

STRAY CAT 8 CTB 2

9/13/2024

OCD INCIDENT nAPP2425751540

Spills In Lined Containment	
Measurements Of Standing Fluid	
Length(Ft)	68
Width(Ft)	55
Depth(in.)	0.5
Total Capacity without tank displacements (bbls)	27.76
No. of 500 bbl Tanks In Standing Fluid	8
No. of Other Tanks In Standing Fluid	0
OD Of Other Tanks In Standing Fluid(feet)	
Total Volume of standing fluid accounting for tank displacement.	16.56

September 24, 2024

Stray Cat 8 CTB 2



NMOCD Incident ID nAPP2425751540
Written by Sapec-Eco, LLC. For Devon
Energy Production, LP

Attn: NMOCD District 1
1625 N French Dr
Hobbs, NM 88240

Bureau of Land Management
620 East Green St
Carlsbad, NM, 88220

Re: Liner Inspection Closure Report
NMOCD Incident Number: **nAPP2425751540**
Stray Cat 8 CTB 2 Facility ID fAPP2123650034
Incident Location: P – 8 – 23S – 32E 598 FSL 994 FEL Lea County, NM
Lat/Long: 32.314899, -103.699016 NAD83

Sapeco-Eco, LLC. (Sapeco) was contracted by Devon Energy Production Company, LP (Devon) on September 14, 2024, to conduct a liner inspection at the Stray Cat 8 CTB 2 (Stray) and write this liner inspection closure report after a produced water release that occurred on September 13, 2024. This incident was assigned Incident ID nAPP2425751540 by the New Mexico Oil Conservation Division (NMOCD).

Release Information – nAPP2425751540

The initial notification of release was submitted and approved on September 13, 2024 (OCD Online: Permitting – Application ID 383520). The initial C-141 report was submitted on September 14, 2024, and approved on September 16, 2024 (OCD Online: Permitting – Application ID 383611). The C-141 stated that on September 13, 2024, nipple washed out on discharge piping. 16.6 bbls produced water spilled into lined containment. 16 bbls recovered. Devon field personnel visually inspected the liner at this time and found no obvious deficiencies. A Site Map can be referred to in Figure 1.

Site Characterization

The Stray is located in Lea County, NM, approximately twenty-two (22) miles northeast of Malaga, NM. The release area is located in Unit P, Section 8, Township 23S, Range 32E, 32.314899 degrees latitude and -103.699016 degrees longitude. A Location Map is included for reference in Figure 4.

The New Mexico Bureau of Geology and Mineral Resources shows the geology in the Stray area is comprised of Eolian and piedmont deposits: Interlayered eolian sands and piedmont-slope deposits along the eastern flank of the Pecos River valley, primarily between Roswell and Carlsbad. Typically capped by thin eolian deposits. A Geologic Unit Map can be found in Appendix C.

The soil type present at the Stray is Wink fine sand, with a slope of 0 to 3 percent. The drainage class is well drained. Soil type information is according to the United States Department of Agriculture Natural Resources Conservation Service soil survey. The Soil Survey and a Soil Map can be referenced in Appendix C. Reference Figure 3 for a Topographic Map.

The Stray resides in a low karst zone and is approximately 6.45 miles away from the nearest medium karst zone. Figure 2 refers to the Karst Map.

According to a Water Column/Average Depth to Water search within the New Mexico Office of the State Engineer, depth to the nearest groundwater in this area is greater than 55 feet below grade surface (bgs). This information is recorded by C-04815-POD1 which is situated approximately 315 feet south of this release area and was drilled on August 16, 2024. The United States Geological Survey (USGS) offers the site USGS 321732103401701 23S.32E.21.223444 which shows depth to the nearest groundwater is 478 feet bgs. The latest gauge of this site was conducted in 1977, and it is located approximately 2.25 miles to the southeast of this release area. The nearest surface water body is a Salt Pond and is located approximately 12.4 miles to the west of the release area. The U.S. Fish and Wildlife Service National Wetlands Inventory shows the nearest wetland to be a Freshwater Pond approximately 4.65 miles to the west of this area. According to Fema's National Flood Hazard Layer search, the Stray is situated in Zone D – Area of Undetermined Flood Hazard. See Appendix B for referenced Water Surveys and Water-Related Maps.

Liner Inspection

On September 23, 2024, after Devon submitted a 48-hour notification for a liner inspection (OCD Online: Permitting – Application ID 385098) (Appendix A), Sapec contracted an environmental technician from McNabb Partners, LLC to inspect the lined secondary containment. This secondary containment measures approximately 6,450 square feet. After a thorough inspection, it was found that this containment has the integrity to hold the volume of released fluids associated with this release. Photographic Documentation and the Liner Inspection Field Report can be referenced in Appendix D.

Closure Request

Based on the above information, Devon requests that this incident, nAPP2425751540, be closed. All rules and regulations set forth in 19.15.29.12 NMAC have been complied with.

For questions or additional information, please reach out to:

Dale Woodall with Devon Energy, at 575-748-1838 or email him at Dale.Woodall@devon.com.

Simon Abela with Sapec-Eco, at 641-821-9018 or email him at s.abela@sapec-eco.com.

Attachments

Figures:

- 1- Site Map
- 2- Karst Map
- 3- Topographic Map
- 4- Location Map

Appendices:

- Appendix A – 48-Hour Notification
- Appendix B – Water Surveys & Water-Related Maps
- Appendix C – Soil Survey, Soil Map, & Geologic Unit Map
- Appendix D – Liner Inspection Field Report & Photographic Documentation

Figures:

Site Map

Karst Map



Topographic Map

Location Map

Stray Cat 8 CTB 2

Devon Energy
Facility ID fAPP2123650034
Lea County, NM
nAPP2425751540
Site Map

Legend

-  Lined containment - 6,450 sqft
-  Stray Cat 8 CTB 2

 32.315319, -103.699574

 Stray Cat 8 CTB 2

Google Earth

100 ft

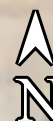

X - Stray Cat 8 CTB 2

Karst Map

0 0.42 0.85 1.7
mi



New Mexico State Land Office

Disclaimer:
The New Mexico State Land Office assumes no responsibility or liability for, or in connection with the accuracy, reliability or use of the information provided herein with respect to State Land Office data or data from other sources.

Data pertaining to New Mexico State Trust Lands are provisional and subject to revision, and do not constitute an official record of title. Official records may be reviewed at the New Mexico State Land Office in Santa Fe, New Mexico.

Released to Imaging: 10/28/2024 11:41:26 AM
Map Created: 9/19/2024

Karst_Potential_NM

Potential

High

Medium

Low

Critical_Karst_Zone_NM

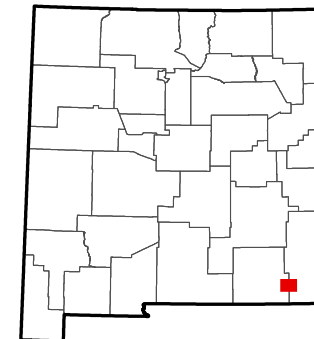

Stray Cat 8 CTB 2

Devon Energy
Facility ID fAPP2123650034
Lea County, NM
nAPP2425751540
Topographic Map

Legend

 Stray Cat 8 CTB 2

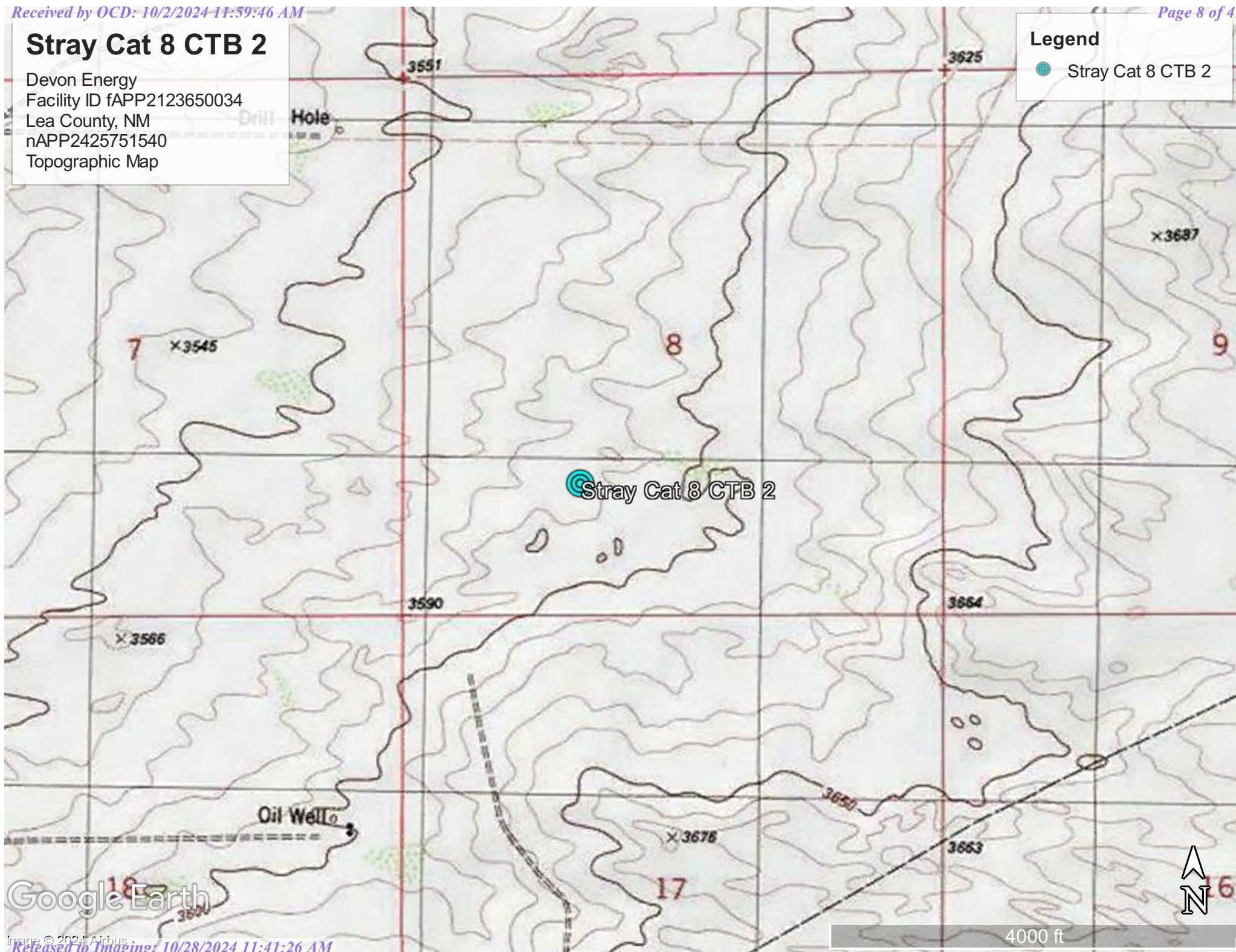

Google Earth

Stray Cat 8 CTB 2

Devon Energy
Facility ID fAPP2123650034
Lea County, NM
nAPP2425751540
Location Map

Legend
Monument
Stray Cat 8 CTB 2

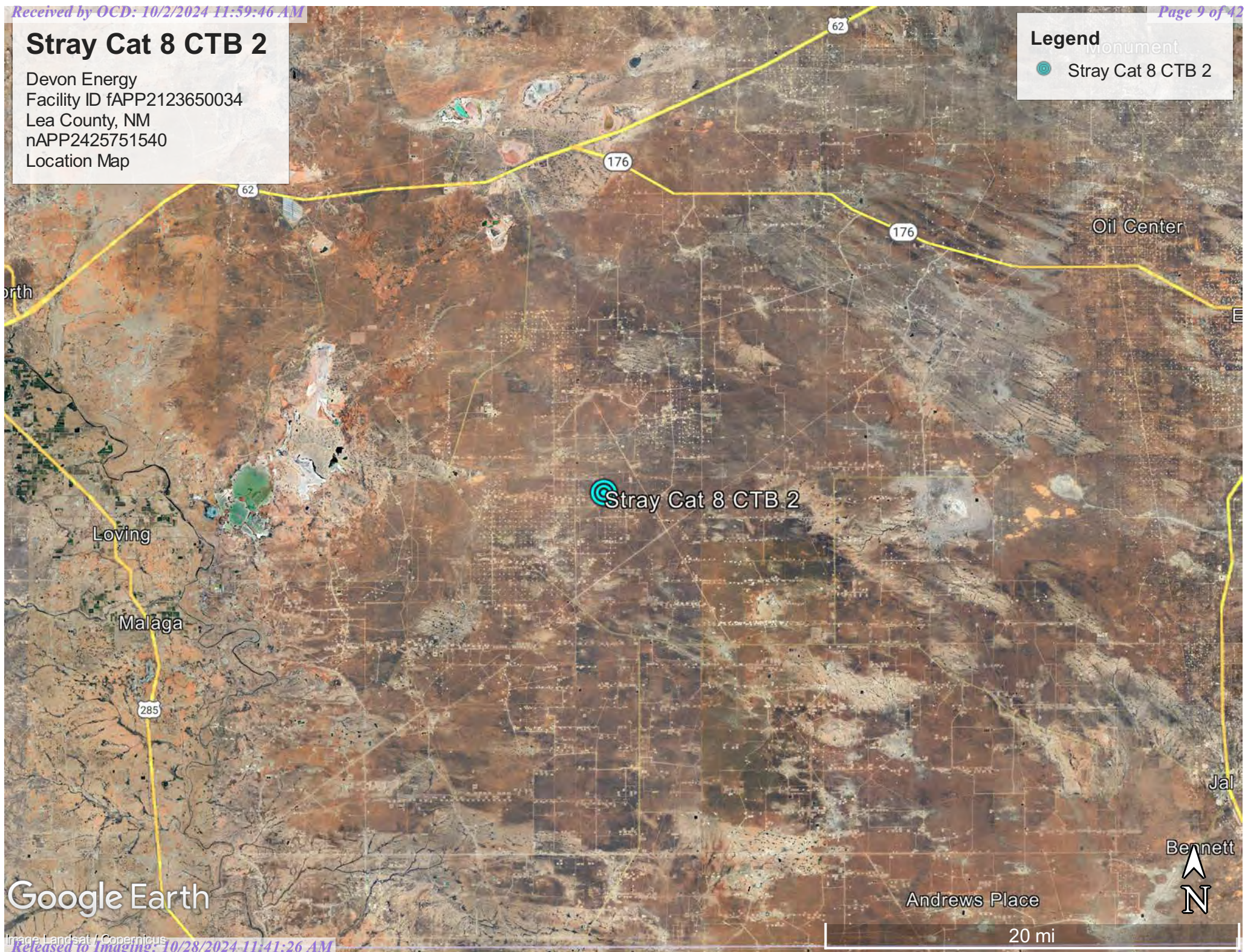

Google Earth

Appendix A

48-Hour Notification

District I
1625 N. French Dr., Hobbs, NM 88240
Phone:(575) 393-6161 Fax:(575) 393-0720
District II
811 S. First St., Artesia, NM 88210
Phone:(575) 748-1283 Fax:(575) 748-9720
District III
1000 Rio Brazos Rd., Aztec, NM 87410
Phone:(505) 334-6178 Fax:(505) 334-6170
District IV
1220 S. St Francis Dr., Santa Fe, NM 87505
Phone:(505) 476-3470 Fax:(505) 476-3462

State of New Mexico
Energy, Minerals and Natural Resources
Oil Conservation Division
1220 S. St Francis Dr.
Santa Fe, NM 87505

QUESTIONS

Action 385098

QUESTIONS

Operator: DEVON ENERGY PRODUCTION COMPANY, LP 333 West Sheridan Ave. Oklahoma City, OK 73102	OGRID: 6137
	Action Number: 385098
	Action Type: [NOTIFY] Notification Of Liner Inspection (C-141L)

QUESTIONS

Prerequisites	
Incident ID (n#)	nAPP2425751540
Incident Name	NAPP2425751540 STRAY CAT 8 CTB 2 @ 0
Incident Type	Produced Water Release
Incident Status	Initial C-141 Approved
Incident Facility	[fAPP2123650034] STRAY CAT 8 CTB 2

Location of Release Source	
Site Name	STRAY CAT 8 CTB 2
Date Release Discovered	09/13/2024
Surface Owner	Federal

Liner Inspection Event Information	
Please answer all the questions in this group.	
What is the liner inspection surface area in square feet	6,450
Have all the impacted materials been removed from the liner	Yes
Liner inspection date pursuant to Subparagraph (a) of Paragraph (5) of Subsection A of 19.15.29.11 NMAC	09/23/2024
Time liner inspection will commence	11:30 AM
Please provide any information necessary for observers to liner inspection	Simon Abela (641) 821-9018
Please provide any information necessary for navigation to liner inspection site	From the intersection of Red Road and Mills Ranch Road in Eddy County, travel east on Mills Ranch Rd for 1.9 miles, turn south on lease road for 0.75 miles, turn southeast for 1075 feet, turn east for 1460 feet, curve north for 1265 feet, turn east into location.

District I
1625 N. French Dr., Hobbs, NM 88240
Phone:(575) 393-6161 Fax:(575) 393-0720
District II
811 S. First St., Artesia, NM 88210
Phone:(575) 748-1283 Fax:(575) 748-9720
District III
1000 Rio Brazos Rd., Aztec, NM 87410
Phone:(505) 334-6178 Fax:(505) 334-6170
District IV
1220 S. St Francis Dr., Santa Fe, NM 87505
Phone:(505) 476-3470 Fax:(505) 476-3462

State of New Mexico
Energy, Minerals and Natural Resources
Oil Conservation Division
1220 S. St Francis Dr.
Santa Fe, NM 87505

CONDITIONS

Action 385098

CONDITIONS

Operator: DEVON ENERGY PRODUCTION COMPANY, LP 333 West Sheridan Ave. Oklahoma City, OK 73102	OGRID: 6137
	Action Number: 385098
	Action Type: [NOTIFY] Notification Of Liner Inspection (C-141L)

CONDITIONS

Created By	Condition	Condition Date
wdale	Failure to notify the OCD of liner inspections including any changes in date/time per the requirements of 19.15.29.11.A(5)(a)(ii) NMAC, may result in the inspection not being accepted.	9/19/2024

Appendix B

Water Surveys

Water-Related Maps



New Mexico Office of the State Engineer

Water Column/Average Depth to Water

(A CLW##### in the
POD suffix indicates
the POD has been
replaced
& no longer serves a
water right file.)

(R=POD has
been replaced,
O=orphaned,
C=the file is
closed)

(quarters are smallest
to largest)

(In feet)

POD Number	Code	Sub basin	County	Q64	Q16	Q4	Sec	Tw	Range	X	Y	Well Map	Depth	Water	Water Column
C 04815 POD1		CUB	LE	NW	SE	SW	08	23S	32E	622391.9	3576025.7		55		

Average Depth to Water: 0 feet

Minimum Depth: 0 feet

Maximum Depth: 0 feet

Record Count: 1

Basin/County Search:

County: LE

PLSS Search:

Range: 32E

Township: 23S

Section: 8

* UTM location was derived from PLSS - see Help

The data is furnished by the NMOSE/ISC and is accepted by the recipient with the expressed understanding that the OSE/ISC make no warranties, expressed or implied, concerning the accuracy, completeness, reliability, usability, or suitability for any particular purpose of the data.



WELL RECORD & LOG

OFFICE OF THE STATE ENGINEER

www.ose.state.nm.us

1. GENERAL AND WELL LOCATION	OSE POD NO. (WELL NO.) C-04815 POD 1		WELL TAG ID NO.		OSE FILE NO(S). C-4815-POD1		
	WELL OWNER NAME(S) Devon Energy Resources				PHONE (OPTIONAL)		
	WELL OWNER MAILING ADDRESS 205 E. Bender Road #150				CITY Hobbs	STATE NM	
					ZIP 88240		
	WELL LOCATION (FROM GPS)	DEGREES LATITUDE 32	MINUTES 18	SECONDS 51.8 N	* ACCURACY REQUIRED: ONE TENTH OF A SECOND * DATUM REQUIRED: WGS 84		
DESCRIPTION RELATING WELL LOCATION TO STREET ADDRESS AND COMMON LANDMARKS - PLSS (SECTION, TOWNSHIP, RANGE) WHERE AVAILABLE							
2. DRILLING & CASING INFORMATION	LICENSE NO. 1833		NAME OF LICENSED DRILLER Jason Maley		NAME OF WELL DRILLING COMPANY Vision Resources		
	DRILLING STARTED 4-16-24	DRILLING ENDED 4-16-24	DEPTH OF COMPLETED WELL (FT) 55'	BORE HOLE DEPTH (FT) 55'	DEPTH WATER FIRST ENCOUNTERED (FT) N/A		
	COMPLETED WELL IS: <input type="checkbox"/> ARTESIAN *add Centralizer info below <input checked="" type="checkbox"/> DRY HOLE <input type="checkbox"/> SHALLOW (UNCONFINED)				STATIC WATER LEVEL IN COMPLETED WELL (FT) 0'	DATE STATIC MEASURED 4-16-24	
	DRILLING FLUID: <input checked="" type="checkbox"/> AIR <input type="checkbox"/> MUD ADDITIVES - SPECIFY:						
	DRILLING METHOD: <input checked="" type="checkbox"/> ROTARY <input type="checkbox"/> HAMMER <input type="checkbox"/> CABLE TOOL <input type="checkbox"/> OTHER - SPECIFY:				CHECK HERE IF PITLESS ADAPTER IS INSTALLED <input type="checkbox"/>		
	DEPTH (feet bgl) FROM TO		BORE HOLE DIAM (inches)	CASING MATERIAL AND/OR GRADE (include each casing string, and note sections of screen)	CASING CONNECTION TYPE (add coupling diameter)	CASING INSIDE DIAM. (inches)	CASING WALL THICKNESS (inches)
	0 45		6"	PVC 2" SCH40	Thread	2"	SCH40
	45 55		6"	PVC 2" SCH40	Thread	2"	SCH40
3. ANNULAR MATERIAL	DEPTH (feet bgl) FROM TO		BORE HOLE DIAM. (inches)	LIST ANNULAR SEAL MATERIAL AND GRAVEL PACK SIZE-RANGE BY INTERVAL <i>*(if using Centralizers for Artesian wells- indicate the spacing below)</i>	AMOUNT (cubic feet)	METHOD OF PLACEMENT	
				None pulled and plugged			

FOR OSE INTERNAL USE

WR-20 WELL RECORD & LOG (Version 09/22/2022)

FILE NO. C-04815	POD NO. 1	TRN NO. 757440
LOCATION 235.32E.08.143	WELL TAG ID NO.	PAGE 1 OF 2

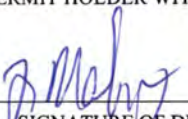
	DEPTH (feet bgl)		THICKNESS (feet)	COLOR AND TYPE OF MATERIAL ENCOUNTERED - INCLUDE WATER-BEARING CAVITIES OR FRACTURE ZONES (attach supplemental sheets to fully describe all units)	WATER BEARING? (YES / NO)	ESTIMATED YIELD FOR WATER- BEARING ZONES (gpm)	
	FROM	TO					
4. HYDROGEOLOGIC LOG OF WELL	0	10	10'	Brown sand with caliche	Y ✓ N		
	10	30	20'	Tan fine sand with small rock	Y ✓ N		
	30	55	25'	Tan fine sand	Y ✓ N		
					Y N		
					Y N		
					Y N		
					Y N		
					Y N		
					Y N		
					Y N		
					Y N		
					Y N		
					Y N		
					Y N		
					Y N		
					Y N		
					Y N		
					Y N		
	METHOD USED TO ESTIMATE YIELD OF WATER-BEARING STRATA: <input type="checkbox"/> PUMP <input type="checkbox"/> AIR LIFT <input type="checkbox"/> BAILER <input type="checkbox"/> OTHER – SPECIFY: Dry hole					TOTAL ESTIMATED WELL YIELD (gpm): 0	
	5. TEST; RIG SUPERVISION	WELL TEST	TEST RESULTS - ATTACH A COPY OF DATA COLLECTED DURING WELL TESTING, INCLUDING DISCHARGE METHOD, START TIME, END TIME, AND A TABLE SHOWING DISCHARGE AND DRAWDOWN OVER THE TESTING PERIOD.				
MISCELLANEOUS INFORMATION:							
<div style="text-align: right;">USE OIT APR 25 2024 PM2:37</div>							
6. SIGNATURE	PRINT NAME(S) OF DRILL RIG SUPERVISOR(S) THAT PROVIDED ONSITE SUPERVISION OF WELL CONSTRUCTION OTHER THAN LICENSEE: Jason Maley						
	THE UNDERSIGNED HEREBY CERTIFIES THAT, TO THE BEST OF HIS OR HER KNOWLEDGE AND BELIEF, THE FOREGOING IS A TRUE AND CORRECT RECORD OF THE ABOVE DESCRIBED HOLE AND THAT HE OR SHE WILL FILE THIS WELL RECORD WITH THE STATE ENGINEER AND THE PERMIT HOLDER WITHIN 30 DAYS AFTER COMPLETION OF WELL DRILLING:						
	 _____ SIGNATURE OF DRILLER / PRINT SIGNEE NAME			Jason Maley _____ DATE			

FOR OSE INTERNAL USE		WR-20 WELL RECORD & LOG (Version 09/22/2022)	
FILE NO. C-04815	POD NO. 1	TRN NO. 757440	
LOCATION 735 32 E 08. 143		WELL TAG ID NO	PAGE 2 OF 2

Mike A. Hamman, P.E.
State Engineer



Roswell Office
1900 WEST SECOND STREET
ROSWELL, NM 88201

**STATE OF NEW MEXICO
OFFICE OF THE STATE ENGINEER**

Trn Nbr: 757440
File Nbr: C 04815
Well File Nbr: C 04815 POD1

Apr. 25, 2024

CHANCE DIXON
VERTEX RESOURCE SERVICES INC
3101 BOYD DRIVE
CARLSBAD, NM 88220

Greetings:

The above numbered permit was issued in your name on 03/14/2024.

The Well Record was received in this office on 04/25/2024, stating that it had been completed on 04/16/2024, and was a dry well. The well is to be plugged according to 19.27.4.30 NMAC.

Please note that another well can be drilled under this permit if the well is completed and the well log filed on or before 03/14/2025.

If you have any questions, please feel free to contact us.

Sincerely,

A handwritten signature in cursive script, appearing to read "Rodolfo Chavez".

Rodolfo Chavez
(575) 622-6521

drywell

OSE POD Location Map



9/14/2024, 6:27:10 PM

GIS WATERS PODs

● Pending

● Plugged



OSE District Boundary

Water Right Regulations



Closure Area



Artesian Planning Area

New Mexico State Trust Lands



Both Estates

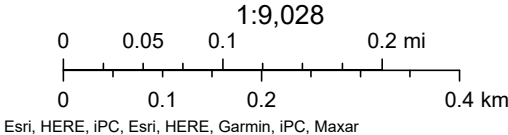



[USGS Home](#)
[Contact USGS](#)
[Search USGS](#)

National Water Information System: Web Interface

USGS Water Resources

Data Category:

Groundwater

Geographic Area:

United States

GO

Click to hide News Bulletins

- Explore the *NEW* [USGS National Water Dashboard](#) interactive map to access real-time water data from over 13,500 stations nationwide.

Groundwater levels for the Nation



Important: [Next Generation Monitoring Location Page](#)

Search Results -- 1 sites found

site_no list =

- 321732103401701

Minimum number of levels = 1

[Save file of selected sites](#) to local disk for future upload

USGS 321732103401701 23S.32E.21.223444

Available data for this site

Groundwater: Field measurements

GO

Lea County, New Mexico

Hydrologic Unit Code 13060011

Latitude 32°17'32", Longitude 103°40'17" NAD27

Land-surface elevation 3,682 feet above NAVD88

The depth of the well is 550 feet below land surface.

This well is completed in the Other aquifers (N9999OTHER) national aquifer.

This well is completed in the Santa Rosa Sandstone (231SNRS) local aquifer.

Output formats

[Table of data](#)

[Tab-separated data](#)

[Graph of data](#)

[Reselect period](#)

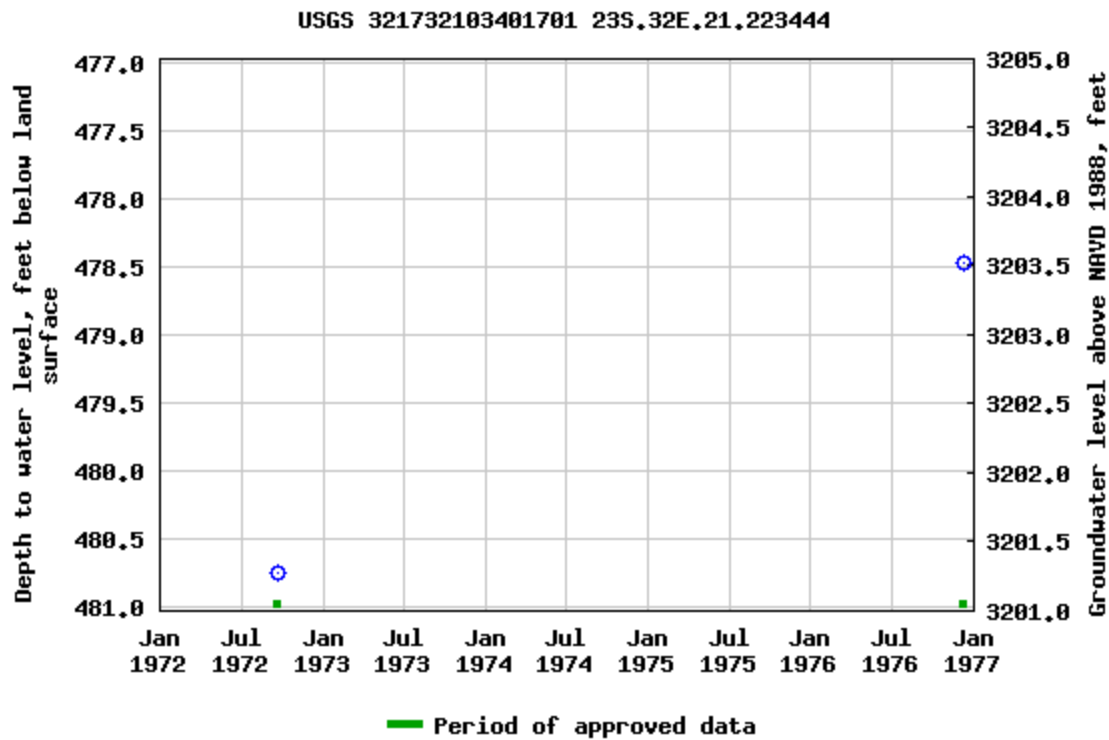

Breaks in the plot represent a gap of at least one year between field measurements.

[Download a presentation-quality graph](#)

[Questions or Comments](#)

[Help](#)

[Data Tips](#)

[Explanation of terms](#)

[Subscribe for system changes](#)

[Accessibility](#) [FOIA](#) [Privacy](#) [Policies and Notices](#)

[U.S. Department of the Interior](#) | [U.S. Geological Survey](#)

Title: Groundwater for USA: Water Levels

URL: <https://nwis.waterdata.usgs.gov/nwis/gwlevels?>

Page Contact Information: [USGS Water Data Support Team](#)

Page Last Modified: 2024-09-14 19:30:40 EDT

0.75 0.57 nadww01





National Water Information System: Mapper



Stray Cat 8 CTB 2

Devon Energy
Facility ID fAPP2123650034
Lea County, NM
nAPP2425751540
Surface Water Map

Legend

- 12.4 Miles
- Salt Pond

Salt Pond

Stray Cat 8 CTB 2

Google Earth

6 mi





Wetlands Map

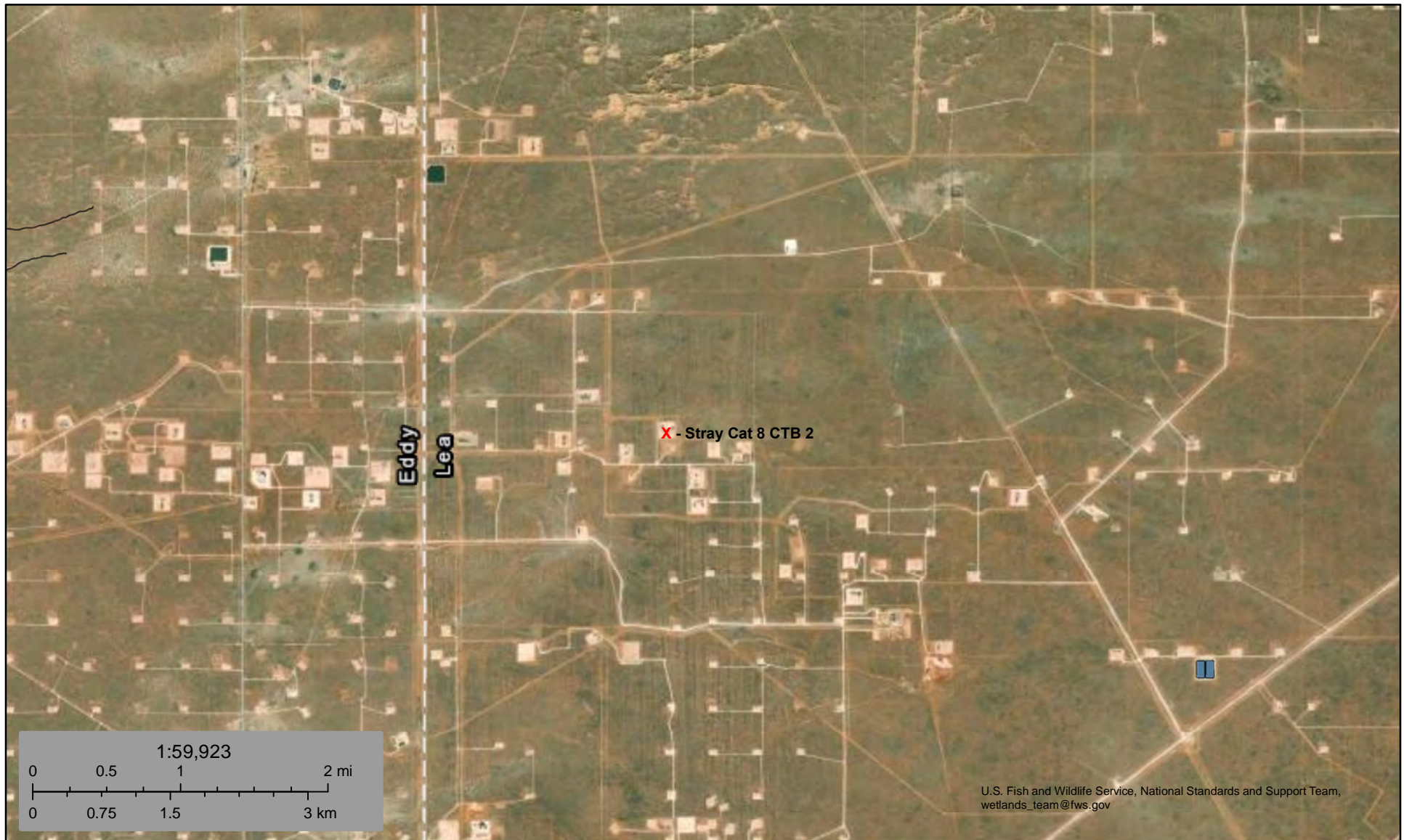

September 14, 2024

Wetlands

- Estuarine and Marine Deepwater
- Estuarine and Marine Wetland

- Freshwater Emergent Wetland
- Freshwater Forested/Shrub Wetland
- Freshwater Pond

- Lake
- Other
- Riverine

This map is for general reference only. The US Fish and Wildlife Service is not responsible for the accuracy or currentness of the base data shown on this map. All wetlands related data should be used in accordance with the layer metadata found on the Wetlands Mapper web site.

National Flood Hazard Layer FIRMette



103°42'16"W 32°19'8"N



1:6,000

103°41'38"W 32°18'38"N

Released to Imaging: 10/28/2024 11:41:26 AM

Basemap Imagery Source: USGS National Map 2023

Legend

SEE FIS REPORT FOR DETAILED LEGEND AND INDEX MAP FOR FIRM PANEL LAYOUT

SPECIAL FLOOD HAZARD AREAS		Without Base Flood Elevation (BFE) Zone A, V, A99
		With BFE or Depth Zone AE, AO, AH, VE, AR
		Regulatory Floodway
OTHER AREAS OF FLOOD HAZARD		0.2% Annual Chance Flood Hazard, Areas of 1% annual chance flood with average depth less than one foot or with drainage areas of less than one square mile Zone X
		Future Conditions 1% Annual Chance Flood Hazard Zone X
		Area with Reduced Flood Risk due to Levee. See Notes. Zone X
		Area with Flood Risk due to Levee Zone D
		NO SCREEN Area of Minimal Flood Hazard Zone X
OTHER AREAS		Effective LOMRs
		Area of Undetermined Flood Hazard Zone D
GENERAL STRUCTURES		Channel, Culvert, or Storm Sewer
		Levee, Dike, or Floodwall
OTHER FEATURES		20.2 Cross Sections with 1% Annual Chance Water Surface Elevation
		17.5 Coastal Transect
		Base Flood Elevation Line (BFE)
		Limit of Study
		Jurisdiction Boundary
		Coastal Transect Baseline
		Profile Baseline
MAP PANELS		Digital Data Available
		No Digital Data Available
		Unmapped



The pin displayed on the map is an approximate point selected by the user and does not represent an authoritative property location.

This map complies with FEMA's standards for the use of digital flood maps if it is not void as described below. The basemap shown complies with FEMA's basemap accuracy standards

The flood hazard information is derived directly from the authoritative NFHL web services provided by FEMA. This map was exported on 9/14/2024 at 7:33 PM and does not reflect changes or amendments subsequent to this date and time. The NFHL and effective information may change or become superseded by new data over time.

This map image is void if the one or more of the following map elements do not appear: basemap imagery, flood zone labels, legend, scale bar, map creation date, community identifiers, FIRM panel number, and FIRM effective date. Map images for unmapped and unmodernized areas cannot be used for regulatory purposes.

Appendix C

Soil Survey

Soil Map

Geologic Unit Map

Map Unit Description: Wink fine sand---Lea County, New Mexico

Lea County, New Mexico

WF—Wink fine sand

Map Unit Setting

National map unit symbol: dmrl
Elevation: 2,600 to 4,600 feet
Mean annual precipitation: 10 to 21 inches
Mean annual air temperature: 57 to 63 degrees F
Frost-free period: 185 to 220 days
Farmland classification: Not prime farmland

Map Unit Composition

Wink and similar soils: 85 percent
Minor components: 15 percent
Estimates are based on observations, descriptions, and transects of the mapunit.

Description of Wink

Setting

Landform: Depressions
Landform position (two-dimensional): Toeslope
Landform position (three-dimensional): Dip
Down-slope shape: Concave
Across-slope shape: Concave
Parent material: Calcareous sandy alluvium and/or calcareous sandy eolian deposits derived from sedimentary rock

Typical profile

A - 0 to 12 inches: fine sand
Bk - 12 to 23 inches: sandy loam
BCK - 23 to 60 inches: variable

Properties and qualities

Slope: 0 to 3 percent
Depth to restrictive feature: More than 80 inches
Drainage class: Well drained
Runoff class: Negligible
Capacity of the most limiting layer to transmit water (Ksat): High (2.00 to 6.00 in/hr)
Depth to water table: More than 80 inches
Frequency of flooding: None
Frequency of ponding: None
Calcium carbonate, maximum content: 30 percent
Gypsum, maximum content: 1 percent
Maximum salinity: Nonsaline to very slightly saline (0.0 to 2.0 mmhos/cm)
Sodium adsorption ratio, maximum: 2.0
Available water supply, 0 to 60 inches: Low (about 4.0 inches)

Map Unit Description: Wink fine sand---Lea County, New Mexico

Interpretive groups

Land capability classification (irrigated): None specified

Land capability classification (nonirrigated): 7e

Hydrologic Soil Group: A

Ecological site: R070BD005NM - Deep Sand

Hydric soil rating: No

Minor Components**Jal**

Percent of map unit: 5 percent

Ecological site: R070BC030NM - Limy

Hydric soil rating: No

Midessa

Percent of map unit: 4 percent

Ecological site: R070BC007NM - Loamy

Hydric soil rating: No

Kermit

Percent of map unit: 3 percent

Ecological site: R070BC022NM - Sandhills

Hydric soil rating: No

Drake

Percent of map unit: 3 percent

Landform: Playa dunes

Down-slope shape: Convex

Across-slope shape: Linear

Ecological site: R077CY026TX - High Lime 16-21" PZ

Hydric soil rating: No

Data Source Information

Soil Survey Area: Lea County, New Mexico

Survey Area Data: Version 20, Sep 6, 2023

Soil Map—Lea County, New Mexico

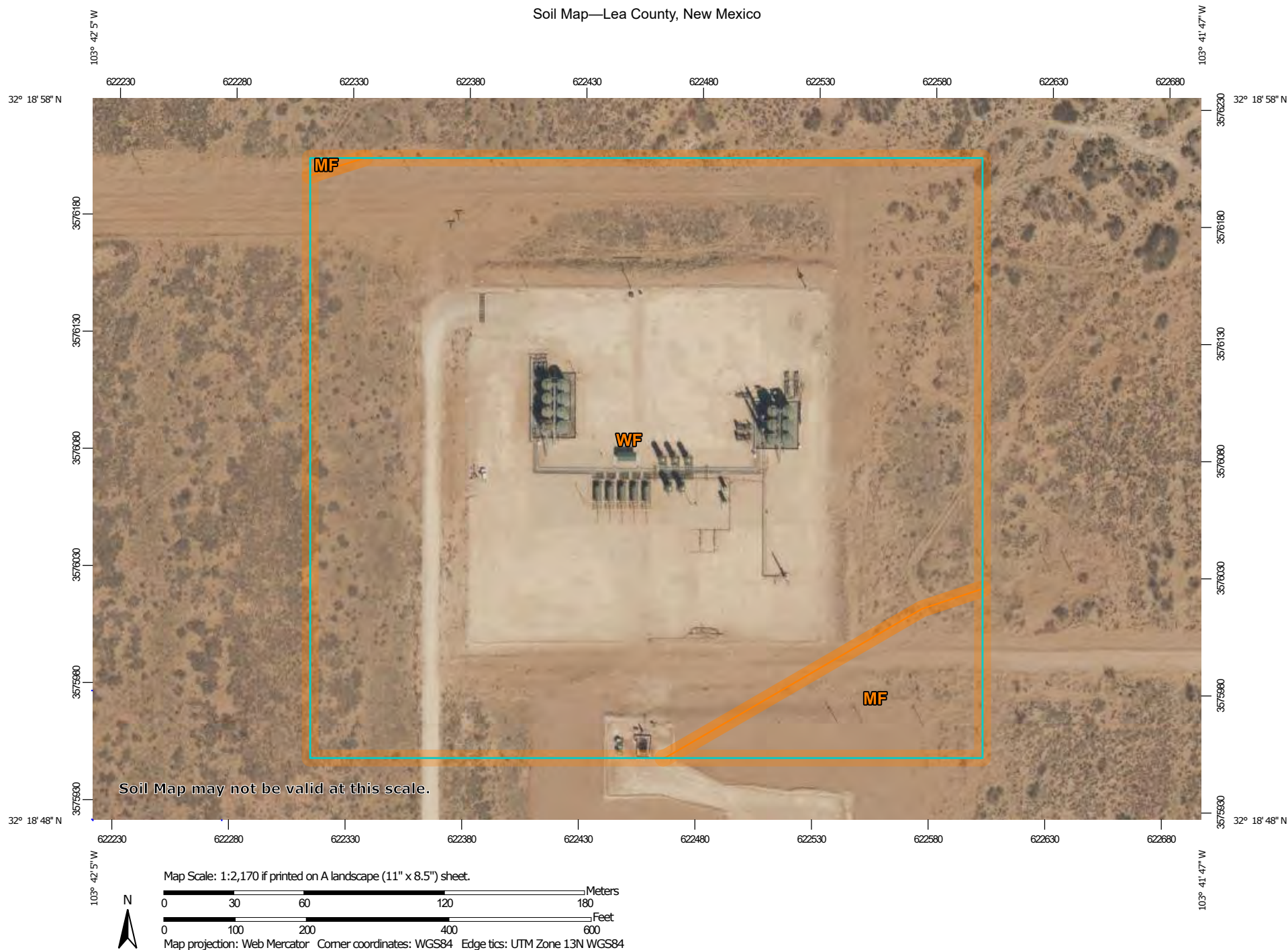

Natural Resources
Conservation Service

Web Soil Survey
National Cooperative Soil Survey

9/14/2024
Page 1 of 3

Soil Map—Lea County, New Mexico

MAP LEGEND

Area of Interest (AOI)

 Area of Interest (AOI)

Soils

 Soil Map Unit Polygons

 Soil Map Unit Lines

 Soil Map Unit Points

Special Point Features



Blowout



Borrow Pit



Clay Spot



Closed Depression



Gravel Pit



Gravelly Spot



Landfill



Lava Flow



Marsh or swamp



Mine or Quarry



Miscellaneous Water



Perennial Water



Rock Outcrop



Saline Spot



Sandy Spot



Severely Eroded Spot



Sinkhole



Slide or Slip



Sodic Spot



Spoil Area



Stony Spot



Very Stony Spot



Wet Spot



Other



Special Line Features

Water Features



Streams and Canals

Transportation



Rails



Interstate Highways



US Routes



Major Roads



Local Roads

Background



Aerial Photography

MAP INFORMATION

The soil surveys that comprise your AOI were mapped at 1:20,000.

Warning: Soil Map may not be valid at this scale.

Enlargement of maps beyond the scale of mapping can cause misunderstanding of the detail of mapping and accuracy of soil line placement. The maps do not show the small areas of contrasting soils that could have been shown at a more detailed scale.

Please rely on the bar scale on each map sheet for map measurements.

Source of Map: Natural Resources Conservation Service

Web Soil Survey URL:

Coordinate System: Web Mercator (EPSG:3857)

Maps from the Web Soil Survey are based on the Web Mercator projection, which preserves direction and shape but distorts distance and area. A projection that preserves area, such as the Albers equal-area conic projection, should be used if more accurate calculations of distance or area are required.

This product is generated from the USDA-NRCS certified data as of the version date(s) listed below.

Soil Survey Area: Lea County, New Mexico

Survey Area Data: Version 20, Sep 6, 2023

Soil map units are labeled (as space allows) for map scales 1:50,000 or larger.

Date(s) aerial images were photographed: Feb 7, 2020—May 12, 2020

The orthophoto or other base map on which the soil lines were compiled and digitized probably differs from the background imagery displayed on these maps. As a result, some minor shifting of map unit boundaries may be evident.



Map Unit Legend

Map Unit Symbol	Map Unit Name	Acres in AOI	Percent of AOI
MF	Maljamar and Palomas fine sands, 0 to 3 percent slopes	1.3	7.3%
WF	Wink fine sand	17.0	92.7%
Totals for Area of Interest		18.3	100.0%

Stray Cat 8 CTB 2

Devon Energy
Facility ID fAPP2123650034
Lea County, NM
nAPP2425751540
Geologic Unit Map

Legend

-  Eolian and piedmont deposits
-  Older alluvial deposits of upland plains, piedmont areas, calcic soils, eolian cover...
-  Piedmont alluvial deposits

 Stray Cat 8 CTB 2

Google Earth

5 mi



Appendix D

Liner Inspection Form

Photographic Documentation

**Liner Inspection Field Report**

Date & Time of Inspection: Monday, September 23, 2024, 11:30 am

Date 48-Hour Notification Submitted/Accepted: Thursday, September 19, 2024

Location Name & Details: Stray Cat 8 CTB 2 (P-08-23S-32E, Eddy County,
32.314899, -103.699016)

NMOCD Incident ID: nAPP2425751540

Operator: Devon Energy Production, LP

Liner Type: Earthen w/black pvc liner Polystar
Steel w/poly liner Steel w/spray epoxy liner

Other: _____

Are there any tears in the liner? NoAre there any holes in the liner? No holes.Is the liner retaining any solids (sand, dirt, etc.)? Small amount of water.Is the liner retaining fluid currently? Small amount of water.Did the liner have the integrity to contain the release in question? YesComments: Everything looks goodInspector Name: Auden EscajedaInspector Signature: [Signature]



Lease Sign



POR



Spill 1

Liner Inspection – Post Powerwashing

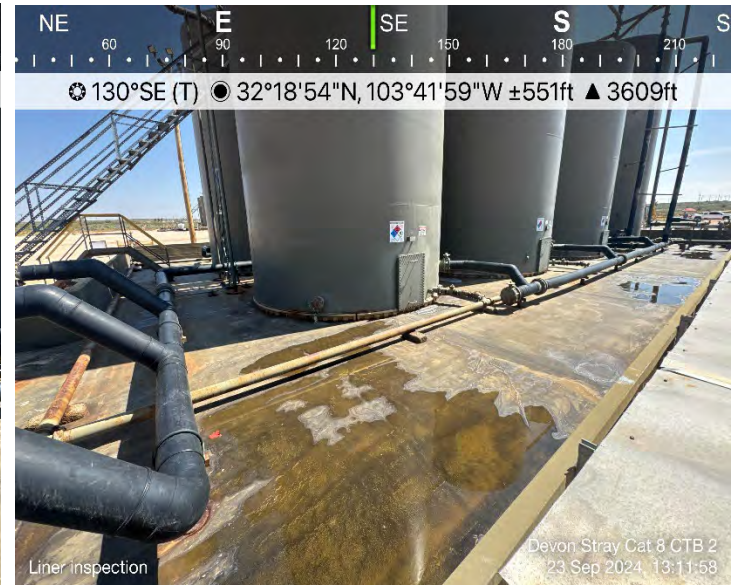





District I
1625 N. French Dr., Hobbs, NM 88240
Phone:(575) 393-6161 Fax:(575) 393-0720

District II
811 S. First St., Artesia, NM 88210
Phone:(575) 748-1283 Fax:(575) 748-9720

District III
1000 Rio Brazos Rd., Aztec, NM 87410
Phone:(505) 334-6178 Fax:(505) 334-6170

District IV
1220 S. St Francis Dr., Santa Fe, NM 87505
Phone:(505) 476-3470 Fax:(505) 476-3462

State of New Mexico
Energy, Minerals and Natural Resources
Oil Conservation Division
1220 S. St Francis Dr.
Santa Fe, NM 87505

QUESTIONS

Action 389255

QUESTIONS

Operator: DEVON ENERGY PRODUCTION COMPANY, LP 333 West Sheridan Ave. Oklahoma City, OK 73102	OGRID:	6137
	Action Number:	389255
	Action Type:	[C-141] Remediation Closure Request C-141 (C-141-v-Closure)

QUESTIONS

Prerequisites	
Incident ID (n#)	nAPP2425751540
Incident Name	NAPP2425751540 STRAY CAT 8 CTB 2 @ 0
Incident Type	Produced Water Release
Incident Status	Remediation Closure Report Received
Incident Facility	[fAPP2123650034] STRAY CAT 8 CTB 2

Location of Release Source	
Please answer all the questions in this group.	
Site Name	STRAY CAT 8 CTB 2
Date Release Discovered	09/13/2024
Surface Owner	Federal

Incident Details	
Please answer all the questions in this group.	
Incident Type	Produced Water Release
Did this release result in a fire or is the result of a fire	No
Did this release result in any injuries	No
Has this release reached or does it have a reasonable probability of reaching a watercourse	No
Has this release endangered or does it have a reasonable probability of endangering public health	No
Has this release substantially damaged or will it substantially damage property or the environment	No
Is this release of a volume that is or may with reasonable probability be detrimental to fresh water	No

Nature and Volume of Release	
Material(s) released, please answer all that apply below. Any calculations or specific justifications for the volumes provided should be attached to the follow-up C-141 submission.	
Crude Oil Released (bbls) Details	Not answered.
Produced Water Released (bbls) Details	Cause: Equipment Failure Flow Line - Injection Produced Water Released: 17 BBL Recovered: 16 BBL Lost: 1 BBL.
Is the concentration of chloride in the produced water >10,000 mg/l	Yes
Condensate Released (bbls) Details	Not answered.
Natural Gas Vented (Mcf) Details	Not answered.
Natural Gas Flared (Mcf) Details	Not answered.
Other Released Details	Not answered.
Are there additional details for the questions above (i.e. any answer containing Other, Specify, Unknown, and/or Fire, or any negative lost amounts)	NIPPLE WASHED OUT ON DISCHARGE PIPING. 16.6 BBLs PRODUCED WATER SPILLED INTO LINED CONTAINMENT. 16 BBLs RECOVERED.

District I

1625 N. French Dr., Hobbs, NM 88240
Phone:(575) 393-6161 Fax:(575) 393-0720

District II

811 S. First St., Artesia, NM 88210
Phone:(575) 748-1283 Fax:(575) 748-9720

District III

1000 Rio Brazos Rd., Aztec, NM 87410
Phone:(505) 334-6178 Fax:(505) 334-6170

District IV

1220 S. St Francis Dr., Santa Fe, NM 87505
Phone:(505) 476-3470 Fax:(505) 476-3462

State of New Mexico
Energy, Minerals and Natural Resources
Oil Conservation Division
1220 S. St Francis Dr.
Santa Fe, NM 87505

QUESTIONS, Page 2

Action 389255

QUESTIONS (continued)

Operator: DEVON ENERGY PRODUCTION COMPANY, LP 333 West Sheridan Ave. Oklahoma City, OK 73102	OGRID:	6137
	Action Number:	389255
	Action Type:	[C-141] Remediation Closure Request C-141 (C-141-v-Closure)

QUESTIONS

Nature and Volume of Release (continued)	
Is this a gas only submission (i.e. only significant Mcf values reported)	No, according to supplied volumes this does not appear to be a "gas only" report.
Was this a major release as defined by Subsection A of 19.15.29.7 NMAC	No
Reasons why this would be considered a submission for a notification of a major release	Unavailable.
With the implementation of the 19.15.27 NMAC (05/25/2021), venting and/or flaring of natural gas (i.e. gas only) are to be submitted on the C-129 form.	

Initial Response

The responsible party must undertake the following actions immediately unless they could create a safety hazard that would result in injury.

The source of the release has been stopped	True
The impacted area has been secured to protect human health and the environment	True
Released materials have been contained via the use of berms or dikes, absorbent pads, or other containment devices	True
All free liquids and recoverable materials have been removed and managed appropriately	True
If all the actions described above have not been undertaken, explain why	Not answered.

Per Paragraph (4) of Subsection B of 19.15.29.8 NMAC the responsible party may commence remediation immediately after discovery of a release. If remediation has begun, please prepare and attach a narrative of actions to date in the follow-up C-141 submission. If remedial efforts have been successfully completed or if the release occurred within a lined containment area (see Subparagraph (a) of Paragraph (5) of Subsection A of 19.15.29.11 NMAC), please prepare and attach all information needed for closure evaluation in the follow-up C-141 submission.

I hereby certify that the information given above is true and complete to the best of my knowledge and understand that pursuant to OCD rules and regulations all operators are required to report and/or file certain release notifications and perform corrective actions for releases which may endanger public health or the environment. The acceptance of a C-141 report by the OCD does not relieve the operator of liability should their operations have failed to adequately investigate and remediate contamination that pose a threat to groundwater, surface water, human health or the environment. In addition, OCD acceptance of a C-141 report does not relieve the operator of responsibility for compliance with any other federal, state, or local laws and/or regulations.

I hereby agree and sign off to the above statement	Name: Dale Woodall Title: EHS Professional Email: Dale.Woodall@dmv.com Date: 10/02/2024
--	--

District I

1625 N. French Dr., Hobbs, NM 88240
Phone:(575) 393-6161 Fax:(575) 393-0720

District II

811 S. First St., Artesia, NM 88210
Phone:(575) 748-1283 Fax:(575) 748-9720

District III

1000 Rio Brazos Rd., Aztec, NM 87410
Phone:(505) 334-6178 Fax:(505) 334-6170

District IV

1220 S. St Francis Dr., Santa Fe, NM 87505
Phone:(505) 476-3470 Fax:(505) 476-3462

State of New Mexico
Energy, Minerals and Natural Resources
Oil Conservation Division
1220 S. St Francis Dr.
Santa Fe, NM 87505

QUESTIONS, Page 3

Action 389255

QUESTIONS (continued)

Operator: DEVON ENERGY PRODUCTION COMPANY, LP 333 West Sheridan Ave. Oklahoma City, OK 73102	OGRID: 6137
	Action Number: 389255
	Action Type: [C-141] Remediation Closure Request C-141 (C-141-v-Closure)

QUESTIONS**Site Characterization**

Please answer all the questions in this group (only required when seeking remediation plan approval and beyond). This information must be provided to the appropriate district office no later than 90 days after the release discovery date.

What is the shallowest depth to groundwater beneath the area affected by the release in feet below ground surface (ft bgs)	Between 51 and 75 (ft.)
What method was used to determine the depth to ground water	NM OSE iWaters Database Search
Did this release impact groundwater or surface water	No
What is the minimum distance, between the closest lateral extents of the release and the following surface areas:	
A continuously flowing watercourse or any other significant watercourse	Between 1 and 5 (mi.)
Any lakebed, sinkhole, or playa lake (measured from the ordinary high-water mark)	Greater than 5 (mi.)
An occupied permanent residence, school, hospital, institution, or church	Greater than 5 (mi.)
A spring or a private domestic fresh water well used by less than five households for domestic or stock watering purposes	Greater than 5 (mi.)
Any other fresh water well or spring	Between 1 and 5 (mi.)
Incorporated municipal boundaries or a defined municipal fresh water well field	Greater than 5 (mi.)
A wetland	Between 1 and 5 (mi.)
A subsurface mine	Greater than 5 (mi.)
An (non-karst) unstable area	Greater than 5 (mi.)
Categorize the risk of this well / site being in a karst geology	Low
A 100-year floodplain	Greater than 5 (mi.)
Did the release impact areas not on an exploration, development, production, or storage site	No

Remediation Plan

Please answer all the questions that apply or are indicated. This information must be provided to the appropriate district office no later than 90 days after the release discovery date.

Requesting a remediation plan approval with this submission	Yes
<i>Attach a comprehensive report demonstrating the lateral and vertical extents of soil contamination associated with the release have been determined, pursuant to 19.15.29.11 NMAC and 19.15.29.13 NMAC.</i>	
Have the lateral and vertical extents of contamination been fully delineated	Yes
Was this release entirely contained within a lined containment area	Yes
<i>Per Subsection B of 19.15.29.11 NMAC unless the site characterization report includes completed efforts at remediation, the report must include a proposed remediation plan in accordance with 19.15.29.12 NMAC, which includes the anticipated timelines for beginning and completing the remediation.</i>	
On what estimated date will the remediation commence	09/23/2024
On what date will (or did) the final sampling or liner inspection occur	09/23/2024
On what date will (or was) the remediation complete(d)	09/23/2024
What is the estimated surface area (in square feet) that will be remediated	0
What is the estimated volume (in cubic yards) that will be remediated	0
<i>These estimated dates and measurements are recognized to be the best guess or calculation at the time of submission and may (be) change(d) over time as more remediation efforts are completed.</i>	
<i>The OCD recognizes that proposed remediation measures may have to be minimally adjusted in accordance with the physical realities encountered during remediation. If the responsible party has any need to significantly deviate from the remediation plan proposed, then it should consult with the division to determine if another remediation plan submission is required.</i>	

District I

1625 N. French Dr., Hobbs, NM 88240
Phone:(575) 393-6161 Fax:(575) 393-0720

District II

811 S. First St., Artesia, NM 88210
Phone:(575) 748-1283 Fax:(575) 748-9720

District III

1000 Rio Brazos Rd., Aztec, NM 87410
Phone:(505) 334-6178 Fax:(505) 334-6170

District IV

1220 S. St Francis Dr., Santa Fe, NM 87505
Phone:(505) 476-3470 Fax:(505) 476-3462

State of New Mexico
Energy, Minerals and Natural Resources
Oil Conservation Division
1220 S. St Francis Dr.
Santa Fe, NM 87505

QUESTIONS, Page 4

Action 389255

QUESTIONS (continued)

Operator: DEVON ENERGY PRODUCTION COMPANY, LP 333 West Sheridan Ave. Oklahoma City, OK 73102	OGRID:	6137
	Action Number:	389255
	Action Type:	[C-141] Remediation Closure Request C-141 (C-141-v-Closure)

QUESTIONS**Remediation Plan (continued)**

Please answer all the questions that apply or are indicated. This information must be provided to the appropriate district office no later than 90 days after the release discovery date.

This remediation will (or is expected to) utilize the following processes to remediate / reduce contaminants:

(Select all answers below that apply.)

Is (or was) there affected material present needing to be removed	Yes
Is (or was) there a power wash of the lined containment area (to be) performed	Yes
OTHER (Non-listed remedial process)	No

Per Subsection B of 19.15.29.11 NMAC unless the site characterization report includes completed efforts at remediation, the report must include a proposed remediation plan in accordance with 19.15.29.12 NMAC, which includes the anticipated timelines for beginning and completing the remediation.

I hereby certify that the information given above is true and complete to the best of my knowledge and understand that pursuant to OCD rules and regulations all operators are required to report and/or file certain release notifications and perform corrective actions for releases which may endanger public health or the environment. The acceptance of a C-141 report by the OCD does not relieve the operator of liability should their operations have failed to adequately investigate and remediate contamination that pose a threat to groundwater, surface water, human health or the environment. In addition, OCD acceptance of a C-141 report does not relieve the operator of responsibility for compliance with any other federal, state, or local laws and/or regulations.

I hereby agree and sign off to the above statement	Name: Dale Woodall Title: EHS Professional Email: Dale.Woodall@dmn.com Date: 10/02/2024
--	--

The OCD recognizes that proposed remediation measures may have to be minimally adjusted in accordance with the physical realities encountered during remediation. If the responsible party has any need to significantly deviate from the remediation plan proposed, then it should consult with the division to determine if another remediation plan submission is required.

District I

1625 N. French Dr., Hobbs, NM 88240
Phone:(575) 393-6161 Fax:(575) 393-0720

District II

811 S. First St., Artesia, NM 88210
Phone:(575) 748-1283 Fax:(575) 748-9720

District III

1000 Rio Brazos Rd., Aztec, NM 87410
Phone:(505) 334-6178 Fax:(505) 334-6170

District IV

1220 S. St Francis Dr., Santa Fe, NM 87505
Phone:(505) 476-3470 Fax:(505) 476-3462

State of New Mexico
Energy, Minerals and Natural Resources
Oil Conservation Division
1220 S. St Francis Dr.
Santa Fe, NM 87505

QUESTIONS, Page 6

Action 389255

QUESTIONS (continued)

Operator: DEVON ENERGY PRODUCTION COMPANY, LP 333 West Sheridan Ave. Oklahoma City, OK 73102	OGRID:	6137
	Action Number:	389255
	Action Type:	[C-141] Remediation Closure Request C-141 (C-141-v-Closure)

QUESTIONS

Liner Inspection Information	
Last liner inspection notification (C-141L) recorded	385098
Liner inspection date pursuant to Subparagraph (a) of Paragraph (5) of Subsection A of 19.15.29.11 NMAC	09/23/2024
Was all the impacted materials removed from the liner	Yes
What was the liner inspection surface area in square feet	6450

Remediation Closure Request

Only answer the questions in this group if seeking remediation closure for this release because all remediation steps have been completed.

Requesting a remediation closure approval with this submission	Yes
Have the lateral and vertical extents of contamination been fully delineated	Yes
Was this release entirely contained within a lined containment area	Yes
What was the total surface area (in square feet) remediated	0
What was the total volume (cubic yards) remediated	0
Summarize any additional remediation activities not included by answers (above)	see report

The responsible party must attach information demonstrating they have complied with all applicable closure requirements and any conditions or directives of the OCD. This demonstration should be in the form of a comprehensive report (in .pdf format) including a scaled site map, sampling diagrams, relevant field notes, photographs of any excavation prior to backfilling, laboratory data including chain of custody documents of final sampling, and a narrative of the remedial activities. Refer to 19.15.29.12 NMAC.

I hereby certify that the information given above is true and complete to the best of my knowledge and understand that pursuant to OCD rules and regulations all operators are required to report and/or file certain release notifications and perform corrective actions for releases which may endanger public health or the environment. The acceptance of a C-141 report by the OCD does not relieve the operator of liability should their operations have failed to adequately investigate and remediate contamination that pose a threat to groundwater, surface water, human health or the environment. In addition, OCD acceptance of a C-141 report does not relieve the operator of responsibility for compliance with any other federal, state, or local laws and/or regulations. The responsible party acknowledges they must substantially restore, reclaim, and re-vegetate the impacted surface area to the conditions that existed prior to the release or their final land use in accordance with 19.15.29.13 NMAC including notification to the OCD when reclamation and re-vegetation are complete.

I hereby agree and sign off to the above statement	Name: Dale Woodall Title: EHS Professional Email: Dale.Woodall@dmn.com Date: 10/02/2024
--	--

District I
1625 N. French Dr., Hobbs, NM 88240
Phone:(575) 393-6161 Fax:(575) 393-0720
District II
811 S. First St., Artesia, NM 88210
Phone:(575) 748-1283 Fax:(575) 748-9720
District III
1000 Rio Brazos Rd., Aztec, NM 87410
Phone:(505) 334-6178 Fax:(505) 334-6170
District IV
1220 S. St Francis Dr., Santa Fe, NM 87505
Phone:(505) 476-3470 Fax:(505) 476-3462

State of New Mexico
Energy, Minerals and Natural Resources
Oil Conservation Division
1220 S. St Francis Dr.
Santa Fe, NM 87505

CONDITIONS

Action 389255

CONDITIONS

Operator: DEVON ENERGY PRODUCTION COMPANY, LP 333 West Sheridan Ave. Oklahoma City, OK 73102	OGRID: 6137
	Action Number: 389255
	Action Type: [C-141] Remediation Closure Request C-141 (C-141-v-Closure)

CONDITIONS

Created By	Condition	Condition Date
rhamlet	We have received your Remediation Closure Report for Incident #NAPP2425751540 STRAY CAT 8 CTB 2, thank you. This Remediation Closure Report is approved.	10/28/2024