



Incident Number: nOY1716340918

Incident Closure

Gaucha Central Tank Battery

Unit K, Section 20, Township 22 South, Range 34 East

Facility ID: fAB1914854785

County: Lea

Vertex File Number: 23E-03369

Prepared for:

Devon Energy Production Company, LP

Prepared by:

Vertex Resource Services Inc.

Date:

October 2024

Devon Energy Production Company, LP
Gaucho Central Tank Battery

Incident Closure
October 2024

Incident Closure
Gaucho Central Tank Battery
Unit K Section 20, Township 22S South, Range 34 East
Facility ID: fAB1914854785
County: Lea

Prepared for:
Devon Energy Production Company, LP
150, 205 E. Bender Road
Hobbs, New Mexico 88240

New Mexico Oil Conservation Division
506 West Texas Avenue
Artesia, New Mexico 88210

Prepared by:
Vertex Resource Services Inc.
3101 Boyd Drive
Carlsbad, New Mexico 88220



John Lewis, B.Sc.
ENVIRONMENTAL TECHNICIAN, REPORTING

10/22/2024

Date

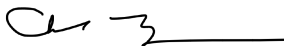

Chad Hensley, B.Sc., GCNR
SENIOR PROJECT MANAGER, REPORT REVIEW

10/22/2024

Date

Devon Energy Production Company, LP
Gaucho Central Tank Battery

Incident Closure
October 2024

Table of Contents

1.0 Introduction 1

2.0 Incident Description 1

3.0 Site Characteristics 1

4.0 Closure Request..... 1

5.0 References..... 2

6.0 Limitations 3

Devon Energy Production Company, LP
Gaucho Central Tank Battery

Incident Closure
October 2024

List of Figures

Figure 1. Release Area Schematic

List of Appendices

Appendix A. C-141

Appendix B. Daily Field Report – Liner inspection

1.0 Introduction

Devon Energy Production Company, LP (Devon) retained Vertex Resource Services Inc. (Vertex) to conduct a liner inspection and an Incident Closure for a produced water release that occurred on August 14, 2018, at Gaucho Central Tank Battery facility fAB1914854785 (hereafter referred to as the "site"). Devon submitted an initial C-141 Release Notification to New Mexico Oil Conservation Division (NMOCD) on April 4, 2019. Incident ID number nOY1716340918 was assigned to this incident.

This report provides a description of the release assessment and liner inspection activities associated with the site. The information presented demonstrates that closure criteria established in 19.15.29.11(A)(5)(a) of the *New Mexico Administrative Code* (NMAC; New Mexico Oil Conservation Division, 2018) related to NMOCD has been met and all applicable regulations are being followed. This document is intended to serve as a final report to obtain approval from NMOCD for closure of this release as per NMAC 19.15.29.11, with the understanding that restoration is currently not required due to the release being contained in the lined tank battery.

2.0 Incident Description

The First release occurred on June 12, 2017, due to a leak discovered on a grooved joint on the bottom of the water dump riser line. The incident was reported on June 12, 2017, and involved the release of approximately 65 barrels (bbl.) of produced water into a lined containment. No Initial C-141 was ever filed for this release. Due to the second release following the first I will use the second release C-141 as characterization of the site. The second release occurred on August 14, 2018, due to a leaking seal on the transfer pump. The incident was reported on April 4, 2019, and involved the release of approximately 93 bbl. of produced water into lined containment. Approximately 93 bbl. of free fluid was removed during the initial clean-up. The C-141 for the 2018 release is included in Appendix A. Additional details relevant to the release are presented in the Daily Field Report with site photographs will be located in Appendix B.

3.0 Site Characteristics

The site is located approximately 30 miles southwest of Eunice, New Mexico. The legal location for the site is Unit K, Section 20, Township 22 South and Range 34 East in Lea County, New Mexico. The release area is located on private property. An aerial photograph and site schematic are presented on Figure 1.

The location is typical of oil and gas exploration and production sites in the Permian Basin and is currently used for oil and gas storage.

4.0 Closure Request

The release area was fully contained in the lined containment and meets the closure criteria of NMAC 19.15.29.11. Based on these findings, Devon requests that this release be closed.

Should you have any questions or concerns, please do not hesitate to contact Chad Hensley at 575.200.6167 or chensley@vertexresource.com

5.0 References

- Google Inc. (2024). *Google Earth Pro (Version 7.3.3)* [Software]. Retrieved from <https://earth.google.com>
- New Mexico Bureau of Geology and Mineral Resources. (2024). *Interactive Geologic Map*. Retrieved from <https://maps.nmt.edu/>
- New Mexico Department of Surface Water Quality Bureau. (2024). *Assessed and Impaired Waters of New Mexico*. Retrieved from <https://gis.web.env.nm.gov/oem/?map=swqb>
- New Mexico Energy, Minerals and Natural Resources Department. (2024). *OCD Permitting - Spill Search*. Retrieved from <https://wwwapps.emnrd.nm.gov/ocd/ocdpermitting/Data/Spills/Spills.aspx>
- New Mexico Mining and Minerals Division. (2024). *Coal Mine Resources in New Mexico*. Retrieved from <https://nm-emnrd.maps.arcgis.com/apps/webappviewer/index.html?id=5f80f3b0faa545e58fe747cc7b037a93>
- New Mexico Office of the State Engineer. (2024a). *Point of Diversion Location Report - New Mexico Water Rights Reporting System*. Retrieved from <http://nmwrrs.ose.state.nm.us/nmwrrs/wellSurfaceDiversion.html>
- New Mexico Office of the State Engineer. (2024b). *Water Column/Average Depth to Water Report - New Mexico Water Rights Reporting System*. Retrieved from <http://nmwrrs.ose.state.nm.us/nmwrrs/waterColumn.html>
- New Mexico Office of the State Engineer. (2024c). *Well Log/Meter Information Report - New Mexico Water Rights Reporting System*. Retrieved from <http://nmwrrs.ose.state.nm.us/nmwrrs/meterReport.html>
- New Mexico Oil Conservation Division. (2018). *New Mexico Administrative Code – Natural Resources and Wildlife Oil and Gas Releases*. Santa Fe, New Mexico.
- United States Department of Agriculture, Natural Resources Conservation Service. (2024). *Web Soil Survey*. Retrieved from <https://websoilsurvey.nrcs.usda.gov/app/WebSoilSurvey.aspx>
- United States Department of Homeland Security, Federal Emergency Management Agency. (2024). *FEMA Flood Map Service: Search by Address*. Retrieved from <https://msc.fema.gov/portal/search?AddressQuery=malaga%20new%20mexico#searchresultsanchor>
- United States Department of the Interior, Bureau of Land Management. (2018). *New Mexico Cave/Karst*. Retrieved from https://www.nm.blm.gov/shapeFiles/cfo/carlsbad_spatial_data.html
- United States Fish and Wildlife Service. (2024). *National Wetland Inventory - Surface Waters and Wetlands*. Retrieved from <https://fwsprimary.wim.usgs.gov/wetlands/apps/wetlands-mapper/>
- United States Geological Survey. (2024). *National Water Information System: Web Interface*. Retrieved from <https://waterdata.usgs.gov/nwis>

Devon Energy Production Company, LP
Gaucho Central Tank Battery

Incident Closure
October 2024

6.0 Limitations

This report has been prepared for the sole benefit of Devon Energy Production Company, LP (Devon). This document may not be used by any other person or entity, with the exception of the New Mexico Oil Conservation Division without the express written consent of Vertex Resource Services Inc. (Vertex) and Devon. Any use of this report by a third party, or any reliance on decisions made based on it, or damages suffered as a result of the use of this report are the sole responsibility of the user.

The information and conclusions contained in this report are based upon work undertaken by trained professional and technical staff in accordance with generally accepted scientific practices current at the time the work was performed. The conclusions and recommendations presented represent the best judgement of Vertex based on the data collected during the assessment. Due to the nature of the assessment and the data available, Vertex cannot warrant against undiscovered environmental liabilities. Conclusions and recommendations presented in this report should not be considered legal advice.

FIGURES



Approximate Lease Boundary Lined Containment (8,000 sq.ft. | 384 ft.)



0 25 50 ft
Map Center:
Lat/Long: 32.374406, -103.493571

NAD 1983 UTM Zone 13N
Date: Sep 26/24



Release Area Schematic Gaucho Unit Central Tank Battery

FIGURE:

1



Geospatial data presented in this figure may be derived from external sources and Vertex does not assume any liability for inaccuracies. This figure is intended for reference use only and is not certified for legal, survey, or engineering purposes.

Note: Image from Google Earth Pro, 2018, georeferenced by Vertex Professional Services Ltd. (Vertex), 2023. Approximate lease boundary from imagery by Vertex, 2023. Site features from GPS by Vertex, 2023 & 2024.

VERSATILITY. EXPERTISE.

APPENDIX A – C-141

District I
1625 N. French Dr., Hobbs, NM 88240
District II
811 S. First St., Artesia, NM 88210
District III
1000 Rio Brazos Road, Aztec, NM 87410
District IV
1220 S. St. Francis Dr., Santa Fe, NM 87505

State of New Mexico
Energy Minerals and Natural
Resources Department

Oil Conservation Division
1220 South St. Francis Dr.
Santa Fe, NM 87505

Form C-141
Revised August 24, 2018
Submit to appropriate OCD District office

| | |
|----------------|--|
| Incident ID | |
| District RP | |
| Facility ID | |
| Application ID | |

Release Notification

Responsible Party

| | |
|-------------------------|------------------------------|
| Responsible Party | OGRID |
| Contact Name | Contact Telephone |
| Contact email | Incident # (assigned by OCD) |
| Contact mailing address | |

Location of Release Source

Latitude _____ Longitude _____
(NAD 83 in decimal degrees to 5 decimal places)

| | |
|-------------------------|----------------------|
| Site Name | Site Type |
| Date Release Discovered | API# (if applicable) |

| | | | | |
|-------------|---------|----------|-------|--------|
| Unit Letter | Section | Township | Range | County |
| | | | | |

Surface Owner: ☐ State ☐ Federal ☐ Tribal ☐ Private (Name: _____)

Nature and Volume of Release

Material(s) Released (Select all that apply and attach calculations or specific justification for the volumes provided below)

| | | |
|---|--|--|
| <input type="checkbox"/> Crude Oil | Volume Released (bbls) | Volume Recovered (bbls) |
| <input type="checkbox"/> Produced Water | Volume Released (bbls) | Volume Recovered (bbls) |
| | Is the concentration of total dissolved solids (TDS) in the produced water >10,000 mg/l? | <input type="checkbox"/> Yes <input type="checkbox"/> No |
| <input type="checkbox"/> Condensate | Volume Released (bbls) | Volume Recovered (bbls) |
| <input type="checkbox"/> Natural Gas | Volume Released (Mcf) | Volume Recovered (Mcf) |
| <input type="checkbox"/> Other (describe) | Volume/Weight Released (provide units) | Volume/Weight Recovered (provide units) |

Cause of Release

| | |
|----------------|--|
| Incident ID | |
| District RP | |
| Facility ID | |
| Application ID | |

| | |
|--|--|
| Was this a major release as defined by 19.15.29.7(A) NMAC? <input type="checkbox"/> Yes <input type="checkbox"/> No | If YES, for what reason(s) does the responsible party consider this a major release? |
| If YES, was immediate notice given to the OCD? By whom? To whom? When and by what means (phone, email, etc)? | |

Initial Response

The responsible party must undertake the following actions immediately unless they could create a safety hazard that would result in injury

| | |
|--|------------------|
| <input type="checkbox"/> The source of the release has been stopped. | |
| <input type="checkbox"/> The impacted area has been secured to protect human health and the environment. | |
| <input type="checkbox"/> Released materials have been contained via the use of berms or dikes, absorbent pads, or other containment devices. | |
| <input type="checkbox"/> All free liquids and recoverable materials have been removed and managed appropriately. | |
| If all the actions described above have <u>not</u> been undertaken, explain why: | |
| Per 19.15.29.8 B. (4) NMAC the responsible party may commence remediation immediately after discovery of a release. If remediation has begun, please attach a narrative of actions to date. If remedial efforts have been successfully completed or if the release occurred within a lined containment area (see 19.15.29.11(A)(5)(a) NMAC), please attach all information needed for closure evaluation. | |
| I hereby certify that the information given above is true and complete to the best of my knowledge and understand that pursuant to OCD rules and regulations all operators are required to report and/or file certain release notifications and perform corrective actions for releases which may endanger public health or the environment. The acceptance of a C-141 report by the OCD does not relieve the operator of liability should their operations have failed to adequately investigate and remediate contamination that pose a threat to groundwater, surface water, human health or the environment. In addition, OCD acceptance of a C-141 report does not relieve the operator of responsibility for compliance with any other federal, state, or local laws and/or regulations. | |
| Printed Name: _____ | Title: _____ |
| Signature: <u>Kendra DeHoyos</u> | Date: _____ |
| email: _____ | Telephone: _____ |
| <u>OCD Only</u> | |
| Received by: <u>Ana Beltrame</u> | Date: _____ |

APPENDIX B – Daily Field Report – Liner inspection



Daily Site Visit Report

| | | | |
|-------------------------|--------------------------|------------------|--------------------|
| Client: | Devon Energy Corporation | Inspection Date: | 10/11/2024 |
| Site Location Name: | Gaucha CTB | Report Run Date: | 10/22/2024 7:40 PM |
| Client Contact Name: | Dale Woodall | API #: | |
| Client Contact Phone #: | 405-318-4697 | | |
| Unique Project ID | | Project Owner: | |
| Project Reference # | | Project Manager: | |

Summary of Times

| | |
|-----------------|--------------------|
| Arrived at Site | 10/11/2024 8:35 AM |
| Departed Site | 10/11/2024 9:08 AM |

Field Notes

8:50 Linear inspection

Next Steps & Recommendations

1 Submit linear inspection closure report

Daily Site Visit Report



Site Photos

Viewing Direction: North



Linear inspection
No rips or tears in linear

Viewing Direction: North



Linear inspection
No rips or tears in linear

Viewing Direction: West

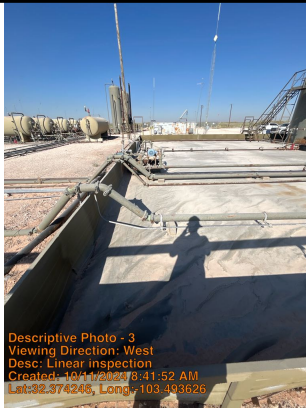

Linear inspection
No rips or tears in linear



Viewing Direction: North



Linear inspection
No rips or tears in linear





Daily Site Visit Report

| | |
|--|---|
| <p>Viewing Direction: East</p>  <p>Descriptive Photo - 5 Viewing Direction: East Desc: Linear inspection No rips or tears in linear Created: 10/11/2024 6:43:12 AM Lat:33.374439, Long:-103.493737</p> <p>Linear inspection No rips or tears in linear</p> | <p>Viewing Direction: East</p>  <p>Descriptive Photo - 6 Viewing Direction: East Desc: Linear inspection No rips or tears in linear Created: 10/11/2024 10:30:23 AM Lat:33.367230, Long:-104.391963</p> <p>Linear inspection No rips or tears in linear</p> |
| <p>Viewing Direction: South</p>  <p>Descriptive Photo - 7 Viewing Direction: South Desc: Linear inspection No rips or tears in linear Created: 10/11/2024 10:30:32 AM Lat:33.372357, Long:-104.391850</p> <p>Linear inspection No rips or tears in linear</p> | <p>Viewing Direction: West</p>  <p>Descriptive Photo - 8 Viewing Direction: West Desc: Linear inspection No rips or tears in linear Created: 10/11/2024 8:45:17 AM Lat:33.374577, Long:-103.493465</p> <p>Linear inspection No rips or tears in linear</p> |

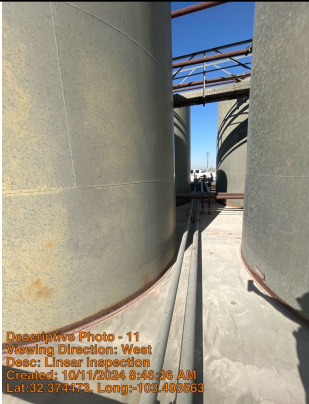

Daily Site Visit Report

| | |
|---|---|
| <p>Viewing Direction: South</p>  <p><small>Descriptive Photo - 9 Viewing Direction: South Desc: Linear inspection no rips or tears in linear Created: 10/11/2024 8:45:39 AM Lat:32.374584, Long:-103.493465</small></p> <p>Linear inspection No rips or tears in linear</p> | <p>Viewing Direction: West</p>  <p><small>Descriptive Photo - 10 Viewing Direction: West Desc: Linear inspection Created: 10/11/2024 8:46:15 AM Lat:32.374471, Long:-103.493533</small></p> <p>Linear inspection No rips or tears in linear</p> |
| <p>Viewing Direction: West</p>  <p><small>Descriptive Photo - 11 Viewing Direction: West Desc: Linear inspection Created: 10/11/2024 8:46:50 AM Lat:32.374473, Long:-103.493553</small></p> <p>Linear inspection No rips or tears in linear</p> | <p>Viewing Direction: West</p>  <p><small>Descriptive Photo - 12 Viewing Direction: West Desc: Linear inspection No rips or tears in linear Created: 10/11/2024 8:46:59 AM Lat:32.374426, Long:-103.493577</small></p> <p>Linear inspection No rips or tears in linear</p> |



Daily Site Visit Report

| | |
|--|--|
| <p>Viewing Direction: South</p>  <p>Descriptive Photo - 13 Viewing Direction: South Desc: Linear Inspection Created: 10/11/2024 8:47:20 AM Lat:32.375467, Long:-103.493600</p> | <p>Viewing Direction: South</p>  <p>Descriptive Photo - 14 Viewing Direction: South Desc: Linear Inspection No rips or tears in linear Created: 10/11/2024 8:48:00 AM Lat:32.374377, Long:-103.493584</p> |
| <p>Linear inspection No rips or tears in linear</p> | <p>Linear inspection No rips or tears in linear</p> |
| <p>Viewing Direction: South</p>  <p>Descriptive Photo - 15 Viewing Direction: South Desc: Linear Inspection No rips or tears in linear Created: 10/11/2024 8:48:30 AM Lat:32.374387, Long:-103.493583</p> | <p>Viewing Direction: North</p>  <p>Descriptive Photo - 16 Viewing Direction: North Desc: Linear Inspection No rips or tears in linear Created: 10/11/2024 8:48:43 AM Lat:32.374388, Long:-103.493583</p> |
| <p>Linear inspection No rips or tears in linear</p> | <p>Linear inspection No rips or tears in linear</p> |

Daily Site Visit Report



Daily Site Visit Signature

Inspector: Riley Plogger

Signature:

Signature

Sante Fe Main Office
Phone: (505) 476-3441

General Information
Phone: (505) 629-6116

Online Phone Directory
<https://www.emnrd.nm.gov/ocd/contact-us>

State of New Mexico
Energy, Minerals and Natural Resources
Oil Conservation Division
1220 S. St Francis Dr.
Santa Fe, NM 87505

QUESTIONS

Action 405902

QUESTIONS

| | |
|---|---|
| Operator: DEVON ENERGY PRODUCTION COMPANY, LP 333 West Sheridan Ave. Oklahoma City, OK 73102 | OGRID: 6137 |
| | Action Number: 405902 |
| | Action Type: [C-141] Remediation Closure Request C-141 (C-141-v-Closure) |

QUESTIONS

| | |
|-------------------|---|
| Prerequisites | |
| Incident ID (n#) | nOY1716340918 |
| Incident Name | NOY1716340918 GAUCHO CENTRAL TANK BATTERY @ 0 |
| Incident Type | Produced Water Release |
| Incident Status | Remediation Closure Report Received |
| Incident Facility | [fOY1716340603] Gaucho Central Tank Battery |

| | |
|--|-----------------------------|
| Location of Release Source | |
| Please answer all the questions in this group. | |
| Site Name | GAUCHO CENTRAL TANK BATTERY |
| Date Release Discovered | 06/12/2017 |
| Surface Owner | Federal |

| | |
|--|------------------------|
| Incident Details | |
| Please answer all the questions in this group. | |
| Incident Type | Produced Water Release |
| Did this release result in a fire or is the result of a fire | No |
| Did this release result in any injuries | No |
| Has this release reached or does it have a reasonable probability of reaching a watercourse | No |
| Has this release endangered or does it have a reasonable probability of endangering public health | No |
| Has this release substantially damaged or will it substantially damage property or the environment | No |
| Is this release of a volume that is or may with reasonable probability be detrimental to fresh water | No |

| | |
|--|---|
| Nature and Volume of Release | |
| Material(s) released, please answer all that apply below. Any calculations or specific justifications for the volumes provided should be attached to the follow-up C-141 submission. | |
| Crude Oil Released (bbls) Details | Not answered. |
| Produced Water Released (bbls) Details | Cause: Equipment Failure Gas Plant Produced Water Released: 65 BBL Recovered: 65 BBL Lost: 0 BBL. |
| Is the concentration of chloride in the produced water >10,000 mg/l | Yes |
| Condensate Released (bbls) Details | Not answered. |
| Natural Gas Vented (Mcf) Details | Not answered. |
| Natural Gas Flared (Mcf) Details | Not answered. |
| Other Released Details | Not answered. |
| Are there additional details for the questions above (i.e. any answer containing Other, Specify, Unknown, and/or Fire, or any negative lost amounts) | Not answered. |

Sante Fe Main Office
Phone: (505) 476-3441

General Information
Phone: (505) 629-6116

Online Phone Directory
<https://www.emnrd.nm.gov/ocd/contact-us>

State of New Mexico
Energy, Minerals and Natural Resources
Oil Conservation Division
1220 S. St Francis Dr.
Santa Fe, NM 87505

QUESTIONS, Page 2

Action 405902

QUESTIONS (continued)

| | |
|---|---|
| Operator: DEVON ENERGY PRODUCTION COMPANY, LP 333 West Sheridan Ave. Oklahoma City, OK 73102 | OGRID: 6137 |
| | Action Number: 405902 |
| | Action Type: [C-141] Remediation Closure Request C-141 (C-141-v-Closure) |

QUESTIONS

| Nature and Volume of Release (continued) | |
|---|--|
| Is this a gas only submission (i.e. only significant Mcf values reported) | No, according to supplied volumes this does not appear to be a "gas only" report. |
| Was this a major release as defined by Subsection A of 19.15.29.7 NMAC | Yes |
| Reasons why this would be considered a submission for a notification of a major release | From paragraph A. "Major release" determine using: (1) an unauthorized release of a volume, excluding gases, of 25 barrels or more. |
| With the implementation of the 19.15.27 NMAC (05/25/2021), venting and/or flaring of natural gas (i.e. gas only) are to be submitted on the C-129 form. | |

Initial Response

The responsible party must undertake the following actions immediately unless they could create a safety hazard that would result in injury.

| | |
|--|---------------|
| The source of the release has been stopped | True |
| The impacted area has been secured to protect human health and the environment | True |
| Released materials have been contained via the use of berms or dikes, absorbent pads, or other containment devices | True |
| All free liquids and recoverable materials have been removed and managed appropriately | True |
| If all the actions described above have not been undertaken, explain why | Not answered. |

Per Paragraph (4) of Subsection B of 19.15.29.8 NMAC the responsible party may commence remediation immediately after discovery of a release. If remediation has begun, please prepare and attach a narrative of actions to date in the follow-up C-141 submission. If remedial efforts have been successfully completed or if the release occurred within a lined containment area (see Subparagraph (a) of Paragraph (5) of Subsection A of 19.15.29.11 NMAC), please prepare and attach all information needed for closure evaluation in the follow-up C-141 submission.

I hereby certify that the information given above is true and complete to the best of my knowledge and understand that pursuant to OCD rules and regulations all operators are required to report and/or file certain release notifications and perform corrective actions for releases which may endanger public health or the environment. The acceptance of a C-141 report by the OCD does not relieve the operator of liability should their operations have failed to adequately investigate and remediate contamination that pose a threat to groundwater, surface water, human health or the environment. In addition, OCD acceptance of a C-141 report does not relieve the operator of responsibility for compliance with any other federal, state, or local laws and/or regulations.

| | |
|--|---|
| I hereby agree and sign off to the above statement | Name: James Raley Title: EHS Professional Email: jim.raley@dvsn.com Date: 11/22/2024 |
|--|---|

Sante Fe Main Office
Phone: (505) 476-3441

General Information
Phone: (505) 629-6116

Online Phone Directory
<https://www.emnrd.nm.gov/ocd/contact-us>

State of New Mexico
Energy, Minerals and Natural Resources
Oil Conservation Division
1220 S. St Francis Dr.
Santa Fe, NM 87505

QUESTIONS, Page 3

Action 405902

QUESTIONS (continued)

| | |
|---|---|
| Operator: DEVON ENERGY PRODUCTION COMPANY, LP 333 West Sheridan Ave. Oklahoma City, OK 73102 | OGRID: 6137 |
| | Action Number: 405902 |
| | Action Type: [C-141] Remediation Closure Request C-141 (C-141-v-Closure) |

QUESTIONS

| Site Characterization | |
|--|----------------------------|
| <i>Please answer all the questions in this group (only required when seeking remediation plan approval and beyond). This information must be provided to the appropriate district office no later than 90 days after the release discovery date.</i> | |
| What is the shallowest depth to groundwater beneath the area affected by the release in feet below ground surface (ft bgs) | Between 500 and 1000 (ft.) |
| What method was used to determine the depth to ground water | Direct Measurement |
| Did this release impact groundwater or surface water | No |
| What is the minimum distance, between the closest lateral extents of the release and the following surface areas: | |
| A continuously flowing watercourse or any other significant watercourse | Between 1 and 5 (mi.) |
| Any lakebed, sinkhole, or playa lake (measured from the ordinary high-water mark) | Between 1 and 5 (mi.) |
| An occupied permanent residence, school, hospital, institution, or church | Between 1 and 5 (mi.) |
| A spring or a private domestic fresh water well used by less than five households for domestic or stock watering purposes | Between 500 and 1000 (ft.) |
| Any other fresh water well or spring | Greater than 5 (mi.) |
| Incorporated municipal boundaries or a defined municipal fresh water well field | Greater than 5 (mi.) |
| A wetland | Between 1 and 5 (mi.) |
| A subsurface mine | Greater than 5 (mi.) |
| An (non-karst) unstable area | Greater than 5 (mi.) |
| Categorize the risk of this well / site being in a karst geology | Low |
| A 100-year floodplain | Greater than 5 (mi.) |
| Did the release impact areas not on an exploration, development, production, or storage site | No |

| Remediation Plan | |
|---|------------|
| <i>Please answer all the questions that apply or are indicated. This information must be provided to the appropriate district office no later than 90 days after the release discovery date.</i> | |
| Requesting a remediation plan approval with this submission | Yes |
| <i>Attach a comprehensive report demonstrating the lateral and vertical extents of soil contamination associated with the release have been determined, pursuant to 19.15.29.11 NMAC and 19.15.29.13 NMAC.</i> | |
| Have the lateral and vertical extents of contamination been fully delineated | Yes |
| Was this release entirely contained within a lined containment area | Yes |
| <i>Per Subsection B of 19.15.29.11 NMAC unless the site characterization report includes completed efforts at remediation, the report must include a proposed remediation plan in accordance with 19.15.29.12 NMAC, which includes the anticipated timelines for beginning and completing the remediation.</i> | |
| On what estimated date will the remediation commence | 10/01/2024 |
| On what date will (or did) the final sampling or liner inspection occur | 10/11/2024 |
| On what date will (or was) the remediation complete(d) | 10/11/2024 |
| What is the estimated surface area (in square feet) that will be remediated | 6075 |
| What is the estimated volume (in cubic yards) that will be remediated | 0 |
| <i>These estimated dates and measurements are recognized to be the best guess or calculation at the time of submission and may (be) change(d) over time as more remediation efforts are completed.</i> | |
| <i>The OCD recognizes that proposed remediation measures may have to be minimally adjusted in accordance with the physical realities encountered during remediation. If the responsible party has any need to significantly deviate from the remediation plan proposed, then it should consult with the division to determine if another remediation plan submission is required.</i> | |

Sante Fe Main Office
Phone: (505) 476-3441

General Information
Phone: (505) 629-6116

Online Phone Directory
<https://www.emnrd.nm.gov/ocd/contact-us>

State of New Mexico
Energy, Minerals and Natural Resources
Oil Conservation Division
1220 S. St Francis Dr.
Santa Fe, NM 87505

QUESTIONS, Page 4

Action 405902

QUESTIONS (continued)

| | |
|---|---|
| Operator: DEVON ENERGY PRODUCTION COMPANY, LP 333 West Sheridan Ave. Oklahoma City, OK 73102 | OGRID: 6137 |
| | Action Number: 405902 |
| | Action Type: [C-141] Remediation Closure Request C-141 (C-141-v-Closure) |

QUESTIONS

| | |
|--|---|
| Remediation Plan (continued) | |
| <i>Please answer all the questions that apply or are indicated. This information must be provided to the appropriate district office no later than 90 days after the release discovery date.</i> | |
| This remediation will (or is expected to) utilize the following processes to remediate / reduce contaminants: | |
| <i>(Select all answers below that apply.)</i> | |
| Is (or was) there affected material present needing to be removed | Yes |
| Is (or was) there a power wash of the lined containment area (to be) performed | Yes |
| OTHER (Non-listed remedial process) | Not answered. |
| <i>Per Subsection B of 19.15.29.11 NMAC unless the site characterization report includes completed efforts at remediation, the report must include a proposed remediation plan in accordance with 19.15.29.12 NMAC, which includes the anticipated timelines for beginning and completing the remediation.</i> | |
| I hereby certify that the information given above is true and complete to the best of my knowledge and understand that pursuant to OCD rules and regulations all operators are required to report and/or file certain release notifications and perform corrective actions for releases which may endanger public health or the environment. The acceptance of a C-141 report by the OCD does not relieve the operator of liability should their operations have failed to adequately investigate and remediate contamination that pose a threat to groundwater, surface water, human health or the environment. In addition, OCD acceptance of a C-141 report does not relieve the operator of responsibility for compliance with any other federal, state, or local laws and/or regulations. | |
| I hereby agree and sign off to the above statement | Name: James Raley Title: EHS Professional Email: jim.raley@dv.com Date: 11/22/2024 |
| <i>The OCD recognizes that proposed remediation measures may have to be minimally adjusted in accordance with the physical realities encountered during remediation. If the responsible party has any need to significantly deviate from the remediation plan proposed, then it should consult with the division to determine if another remediation plan submission is required.</i> | |

Sante Fe Main Office
Phone: (505) 476-3441

General Information
Phone: (505) 629-6116

Online Phone Directory
<https://www.emnrd.nm.gov/ocd/contact-us>

State of New Mexico
Energy, Minerals and Natural Resources
Oil Conservation Division
1220 S. St Francis Dr.
Santa Fe, NM 87505

QUESTIONS, Page 6

Action 405902

QUESTIONS (continued)

| | |
|---|---|
| Operator: DEVON ENERGY PRODUCTION COMPANY, LP 333 West Sheridan Ave. Oklahoma City, OK 73102 | OGRID: 6137 |
| | Action Number: 405902 |
| | Action Type: [C-141] Remediation Closure Request C-141 (C-141-v-Closure) |

QUESTIONS

| Liner Inspection Information | |
|---|------------|
| Last liner inspection notification (C-141L) recorded | 391104 |
| Liner inspection date pursuant to Subparagraph (a) of Paragraph (5) of Subsection A of 19.15.29.11 NMAC | 10/11/2024 |
| Was all the impacted materials removed from the liner | Yes |
| What was the liner inspection surface area in square feet | 7960 |

Remediation Closure Request

Only answer the questions in this group if seeking remediation closure for this release because all remediation steps have been completed.

| | |
|---|---|
| Requesting a remediation closure approval with this submission | Yes |
| Have the lateral and vertical extents of contamination been fully delineated | Yes |
| Was this release entirely contained within a lined containment area | Yes |
| What was the total surface area (in square feet) remediated | 6075 |
| What was the total volume (cubic yards) remediated | 0 |
| Summarize any additional remediation activities not included by answers (above) | Liner washed, contaminants removed, liner inspected, no issues found. |

The responsible party must attach information demonstrating they have complied with all applicable closure requirements and any conditions or directives of the OCD. This demonstration should be in the form of a comprehensive report (in .pdf format) including a scaled site map, sampling diagrams, relevant field notes, photographs of any excavation prior to backfilling, laboratory data including chain of custody documents of final sampling, and a narrative of the remedial activities. Refer to 19.15.29.12 NMAC.

I hereby certify that the information given above is true and complete to the best of my knowledge and understand that pursuant to OCD rules and regulations all operators are required to report and/or file certain release notifications and perform corrective actions for releases which may endanger public health or the environment. The acceptance of a C-141 report by the OCD does not relieve the operator of liability should their operations have failed to adequately investigate and remediate contamination that pose a threat to groundwater, surface water, human health or the environment. In addition, OCD acceptance of a C-141 report does not relieve the operator of responsibility for compliance with any other federal, state, or local laws and/or regulations. The responsible party acknowledges they must substantially restore, reclaim, and re-vegetate the impacted surface area to the conditions that existed prior to the release or their final land use in accordance with 19.15.29.13 NMAC including notification to the OCD when reclamation and re-vegetation are complete.

| | |
|--|---|
| I hereby agree and sign off to the above statement | Name: James Raley Title: EHS Professional Email: jim.raley@dv.com Date: 11/22/2024 |
|--|---|

Sante Fe Main Office
Phone: (505) 476-3441

General Information
Phone: (505) 629-6116

Online Phone Directory
<https://www.emnrd.nm.gov/oed/contact-us>

State of New Mexico
Energy, Minerals and Natural Resources
Oil Conservation Division
1220 S. St Francis Dr.
Santa Fe, NM 87505

CONDITIONS

Action 405902

CONDITIONS

| | |
|---|---|
| Operator: DEVON ENERGY PRODUCTION COMPANY, LP 333 West Sheridan Ave. Oklahoma City, OK 73102 | OGRID: 6137 |
| | Action Number: 405902 |
| | Action Type: [C-141] Remediation Closure Request C-141 (C-141-v-Closure) |

CONDITIONS

| Created By | Condition | Condition Date |
|------------|-----------|----------------|
| scwells | None | 11/26/2024 |