

	Length	Width	Depth								
Spill Volume in soil =	39 ft x	32 ft x	1 ft x	0.25 x	0.25 /	5.61	cuft/BBL =	13.90	BBL		
								583.96	GAL		

$$\text{Spill Volume (Barrels)} = \frac{\text{Length of spill (ft)} \times \text{Width of spill (ft)} \times \text{Depth of spill (ft)} \times 25\% \text{ soil porosity} \times 25\% \text{ soil absorption}}{5.61 \text{ ft}^3 / \text{barrel}}$$

National Flood Hazard Layer FIRMMette



107°10'44"W 36°26'3"N



0 250 500 1,000 1,500 2,000 Feet

1:6,000

107°10'7"W 36°25'34"N

Released to Imaging: 4/4/2025 3:32:08 PM

Basemap Imagery Source: USGS National Map 2023

Legend

SEE FIS REPORT FOR DETAILED LEGEND AND INDEX MAP FOR FIRM PANEL LAYOUT

SPECIAL FLOOD HAZARD AREAS		Without Base Flood Elevation (BFE) Zone A, V, A99
		With BFE or Depth Zone AE, AO, AH, VE, AR
		Regulatory Floodway
OTHER AREAS OF FLOOD HAZARD		0.2% Annual Chance Flood Hazard, Areas of 1% annual chance flood with average depth less than one foot or with drainage areas of less than one square mile Zone X
		Future Conditions 1% Annual Chance Flood Hazard Zone X
		Area with Reduced Flood Risk due to Levee. See Notes. Zone X
		Area with Flood Risk due to Levee Zone D
OTHER AREAS		NO SCREEN Area of Minimal Flood Hazard Zone X
		Effective LOMRs
GENERAL STRUCTURES		Area of Undetermined Flood Hazard Zone D
		Channel, Culvert, or Storm Sewer
		Levee, Dike, or Floodwall
OTHER FEATURES		20.2 Cross Sections with 1% Annual Chance Water Surface Elevation
		17.5 Cross Sections with 1% Annual Chance Water Surface Elevation
		Coastal Transect
		Base Flood Elevation Line (BFE)
		Limit of Study
		Jurisdiction Boundary
		Coastal Transect Baseline
		Profile Baseline
MAP PANELS		Digital Data Available
		No Digital Data Available
		Unmapped



The pin displayed on the map is an approximate point selected by the user and does not represent an authoritative property location.

This map complies with FEMA's standards for the use of digital flood maps if it is not void as described below. The basemap shown complies with FEMA's basemap accuracy standards

The flood hazard information is derived directly from the authoritative NFHL web services provided by FEMA. This map was exported on **11/15/2024 at 8:42 PM** and does not reflect changes or amendments subsequent to this date and time. The NFHL and effective information may change or become superseded by new data over time.

This map image is void if the one or more of the following map elements do not appear: basemap imagery, flood zone labels, legend, scale bar, map creation date, community identifiers, FIRM panel number, and FIRM effective date. Map images for unmapped and unmodernized areas cannot be used for regulatory purposes.

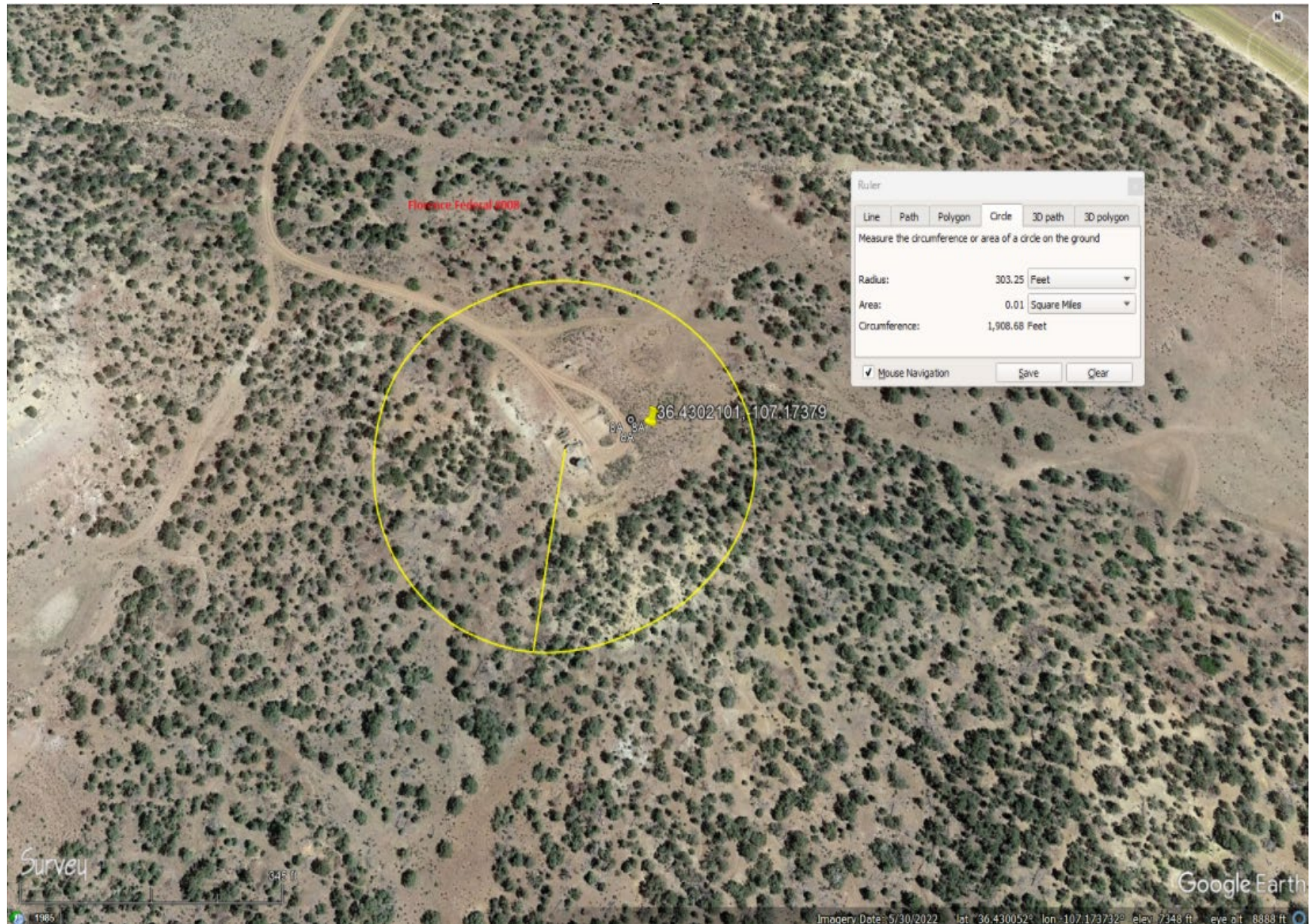



Nelson Velez
New Mexico Oil Conservation Division
1220 South St. Francis Drive
Santa Fe, NM 87505

Incident # **nAPP2432362019**

The Florance Federal #008A API# 30-045-34426 is in Unit E, Section 05, Township 25 North, Range 03 West, Rio Arriba County, New Mexico. Located on private surface (Tony Schmidt) and Federal Minerals. All stakeholders were notified of the release and the Schmitd's were provided the remediation efforts.

RE: The cause of the release was determined that a tank overflowed from the above ground tank and resulted in the release on pad. The estimated release volume was 1.5 BBLS of crude oil. However, there had been recent precipitation in the area with rainwater in the containment area made the total release volume 12 BBLS. This was determined by the water truck pulling the fluid.

Volume loss was calculated using telemetry.

On November 15, 2024, LOGOS CENTRAL BASIN SWD #001 SWD Motor at the pump house experienced a failure resulting in 6 barrels of produced water released on location, no fluids left the vicinity and water truck was able to recover 6 barrels of free liquid. On January 20, 2025, LOGOS removed 2.5 cyds of impacted soil from the release area and transported to Envirotech Landfill #002. Final sampling of the release area was conducted on February 7, 2025.

The release size was 19'x20x1'" equaling 584 sq ft in the release are. The release area was contained on pad. Due to the release area fluid being removed quickly LOGOS was able to skim the release area with a water truck. LOGOS complied with 19.15.29 when remediation occurs.

The Florance Federal # 008A is Rio Arriba County. The Ojo Alamo is a sequence of interbedded sandstones, conglomeratic sandstone, and shales deposited in an alluvial and fluvial environment. The formation accumulated in broad, wet, alluvial aprons. Groundwater is associated with alluvial and fluvial sandstone aquifers; hence it is controlled by the distribution of these sands. The area is part of the Upper Rio Chama Water Shed a sub key of the Rio Grande Basin.

The attached sitting criteria demonstrates that the area is not within a floodplain or wetlands nor over a karst and the depth to ground water is greater than 100' below ground surface.

On February 7, 2025, LOGOS representatives performed sampling. A representative from the NMOCD nor was the BLM were present at the confirmation sampling. 3 (5)- point confirmation samples were collected from the release area from a depth of 1" below ground surface. The sampling area was 584sq ft in size (3) 194 sq ft (5)- point confirmation samples were collected. No odor or staining was observed during the sampling event. The sample results were below regulatory standards in all constituents. Please refer to Table 1 for analytical results.

Release Area

The Release area after field determination was 23' x 29' by 1' Depth, square feet area of 584.82'.

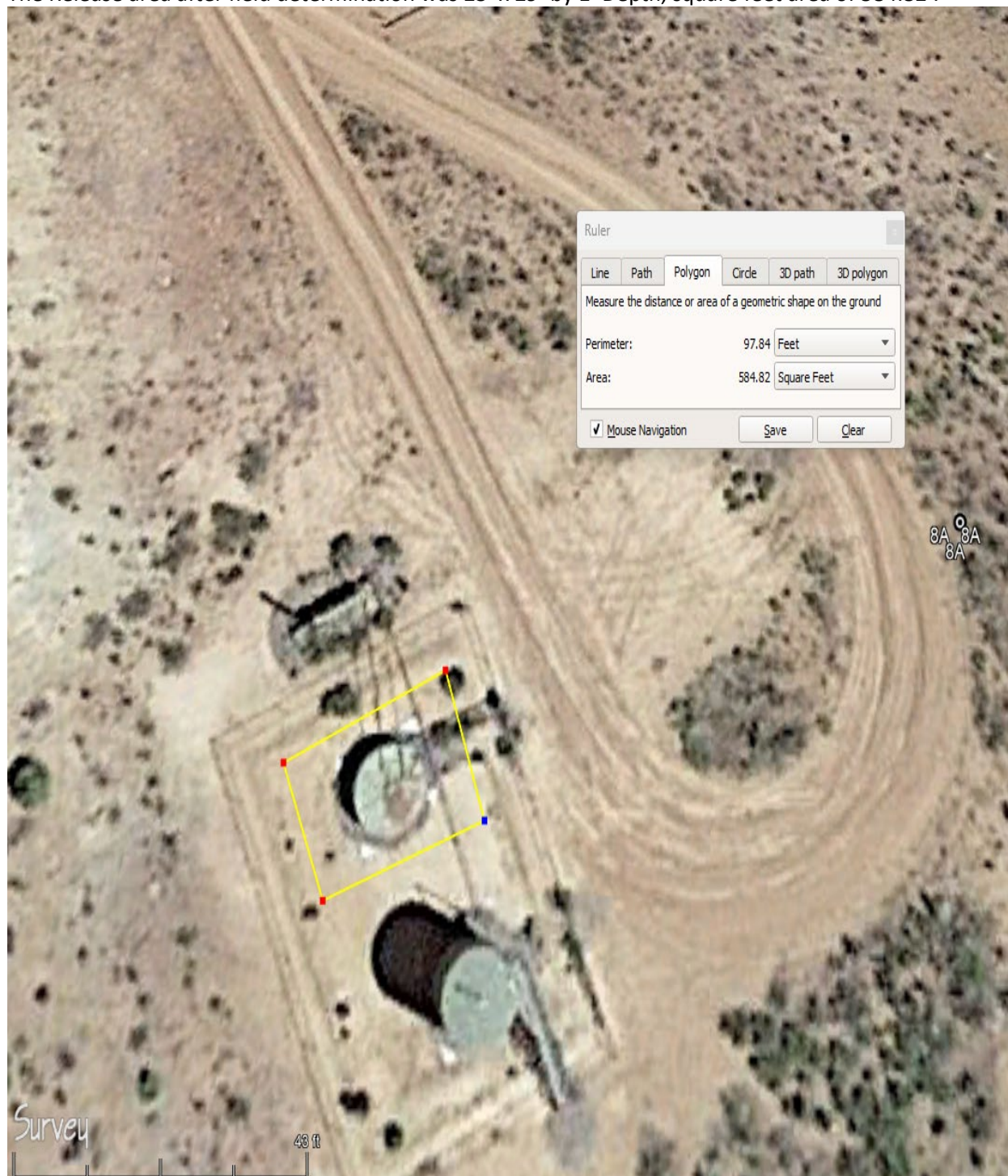

Sample Area

5 -point composite sample area of samples colled SB 1, SB 2 and SB 3

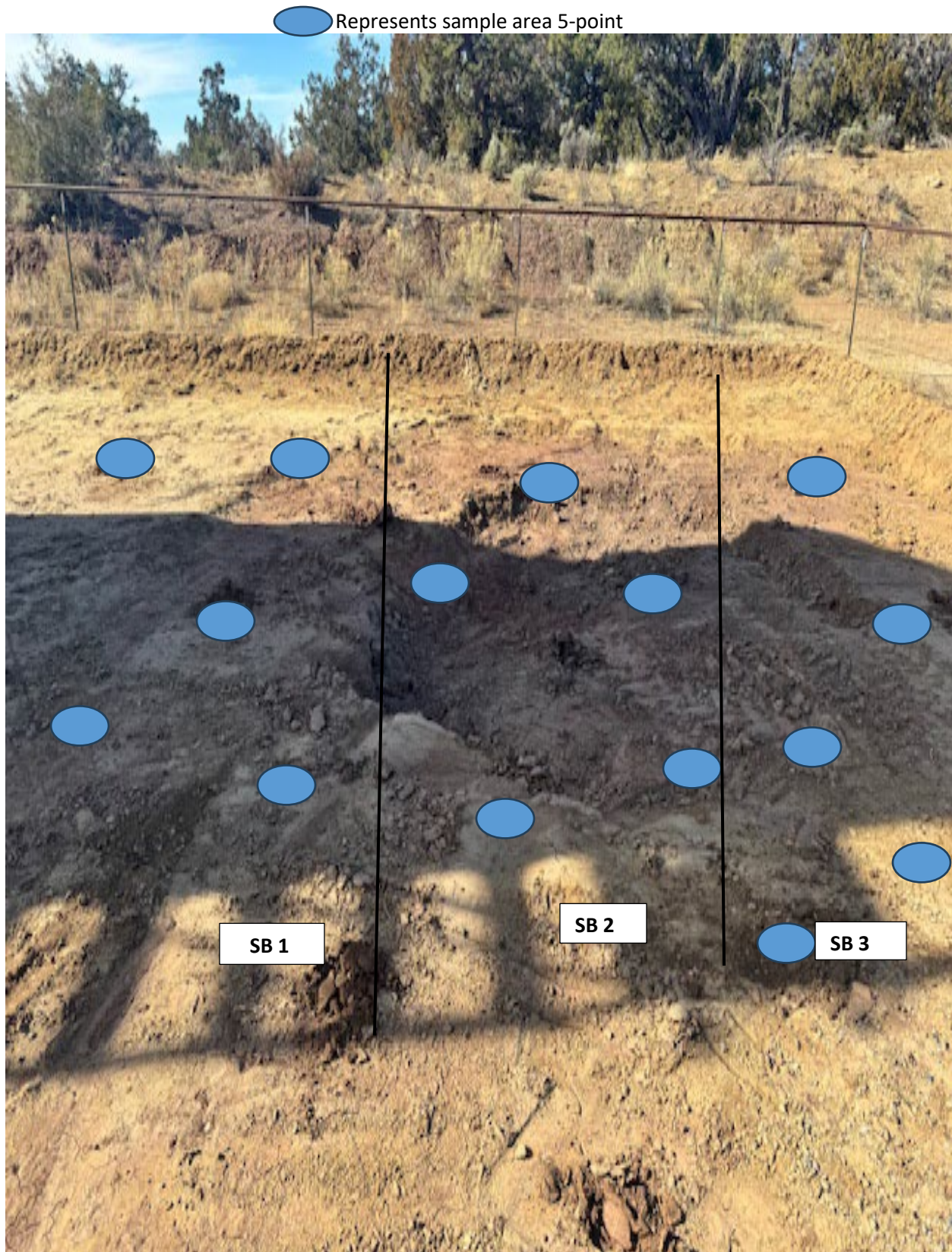

Table 1

2/7/2025 Analytical Results								
Sample Description	Date 2/7/2025		EPA Method 8015		EPA Method 8021		EPA Method 300.0	
			GRO (mg/kg)	DRO (mg/kg)	ORO (mg/kg)	Benzene (mg/kg)	Total BTEX (mg/kg)	Chlorides (mg/kg)
19.15.29.13 (D) NMAC			1000 mg/kg			10 mg/kg	50 mg/kg	600 mg/kg
19.15.29.12 NMAC			1000 mg/kg					20,000 mg/kg
			2500 mg/kg					
SB-1 @ 1'	2/7/2025		ND	ND	ND	ND	ND	546
SB-2 @ 1'	2/7/2025		ND	ND	ND	ND	ND	280
SB-3 @ 1'	2/7/2025		ND	106	54.1	ND	ND	358

The samples that were collected were placed into individual laboratory 4-ounce jars, capped head space free and transported on ice to Envirotech. The samples were analyzed for TPH (GRO/DRO/ORO) using EPA Method 8015D; benzene, Toluene, ethylbenzene and total xylenes (BTEX) using EPA Method 8021B and chlorides using EPA Method 300.0.





Final clean up Area



Thank you,

Vanessa Fields

Regulatory Manager

Email: vfields@logosresourcesllc.com

Office: 505-787-2218

Cell: 505-320-1243

Florance Federal #008A DTW 450'

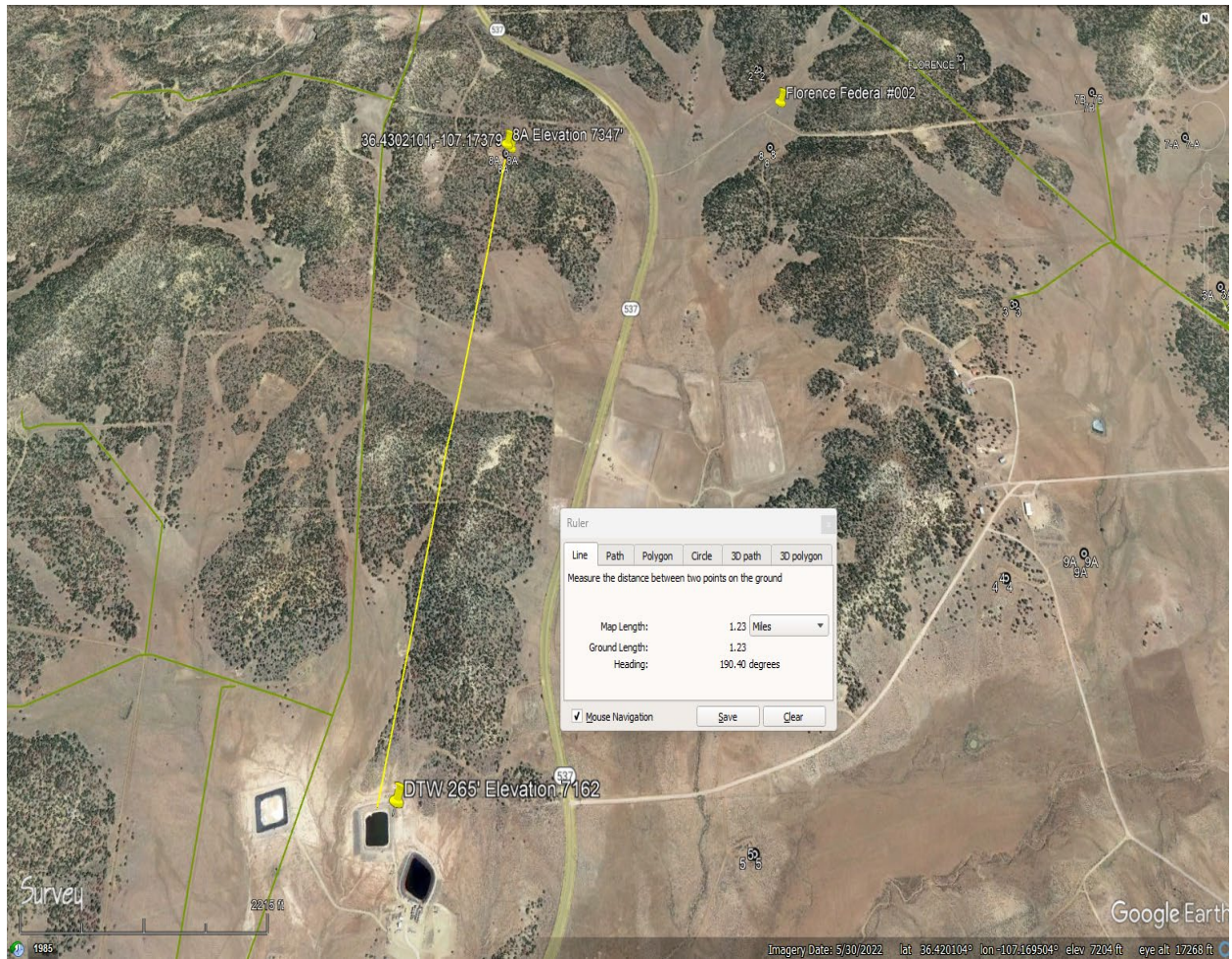



New Mexico Office of the State Engineer

Water Column/Average Depth to Water

(A CLW##### in the POD suffix indicates the POD has been replaced & no longer serves a water right file.)

(R=POD has been replaced, O=orphaned, C=the file is closed)

(quarters are smallest to largest)

(In feet)

POD Number	Code	Sub basin	County	Q64	Q16	Q4	Sec	Tws	Range	X	Y	Map	Well Depth	Depth Water	Water Column
SJ 01305		SJ	RA	SW	NW	SW	08	25N	03W	304876.0	4031601.0 *		750	265	485

Average Depth to Water: 265 feet

Minimum Depth: 265 feet

Maximum Depth: 265 feet

Record Count: 1

PLSS Search:

Range: 03W
Township: 25N
Section: 8

* UTM location was derived from PLSS - see Help

The data is furnished by the NMOSE/ISC and is accepted by the recipient with the expressed understanding that the OSE/ISC make no warranties, expressed or implied, concerning the accuracy, completeness, reliability, usability, or suitability for any particular purpose of the data.

Florence Federal #008A

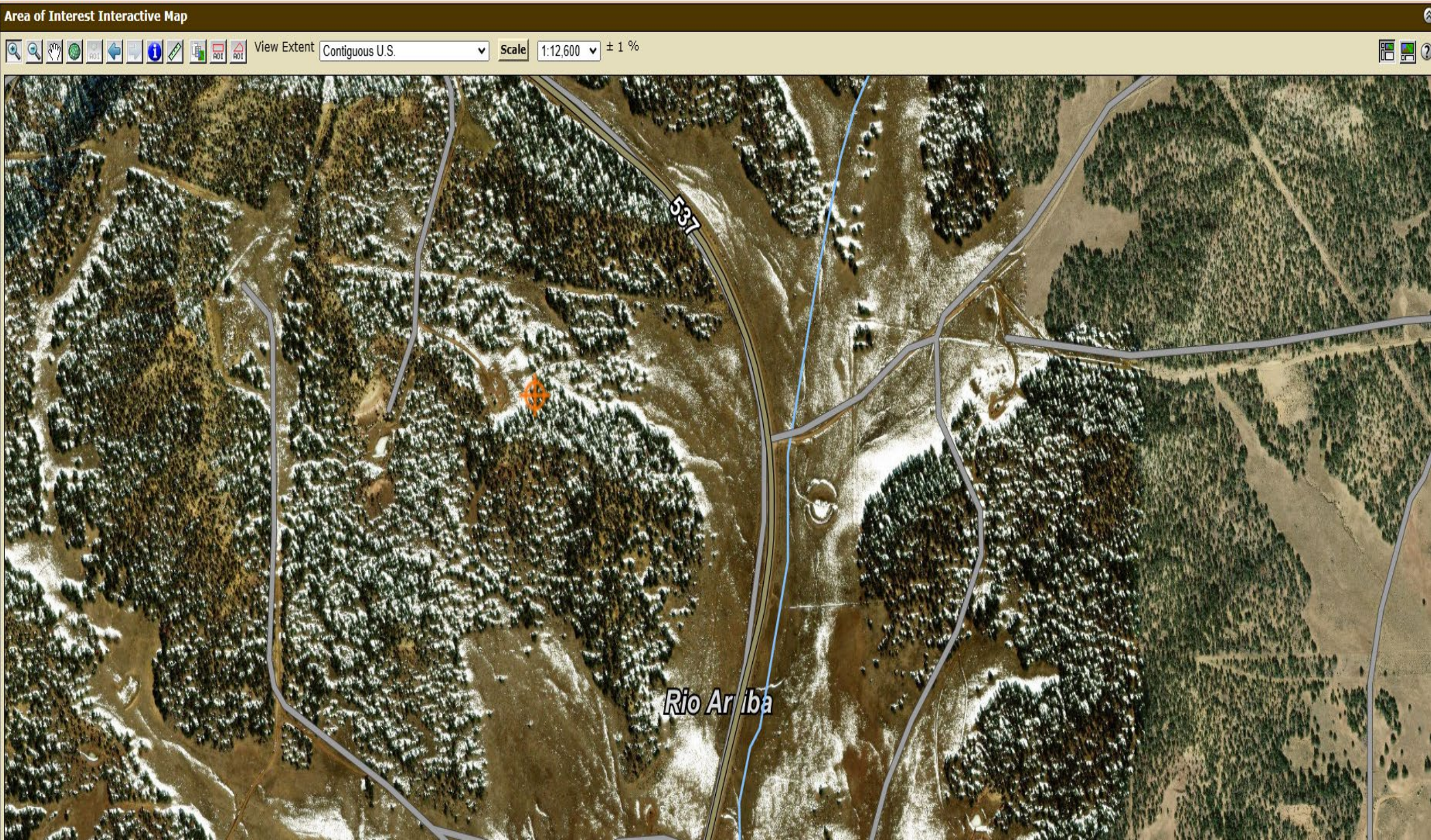



Florence #008A

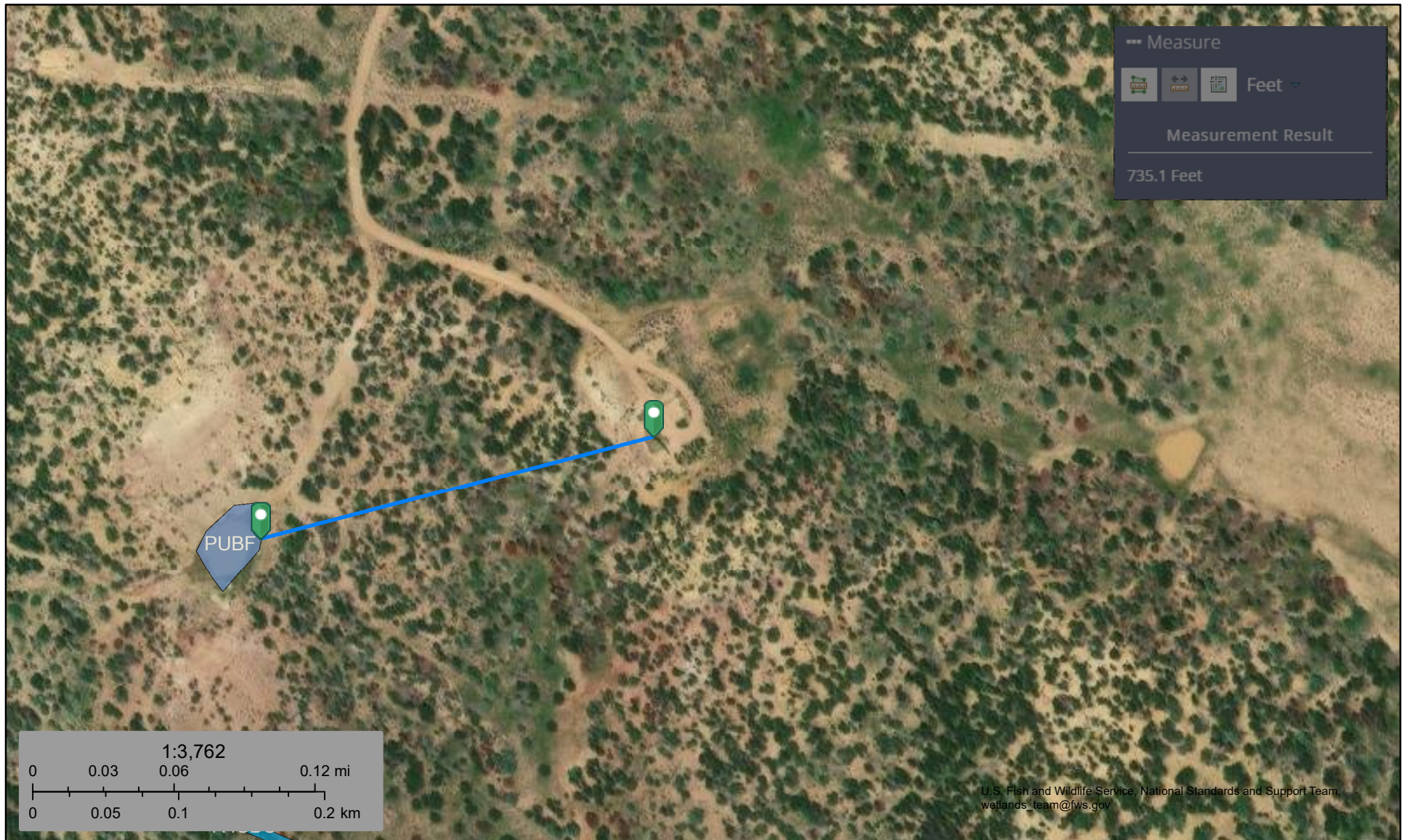

November 15, 2024

Wetlands

- Estuarine and Marine Deepwater
- Estuarine and Marine Wetland

- Freshwater Emergent Wetland
- Freshwater Forested/Shrub Wetland
- Freshwater Pond

- Lake
- Other
- Riverine

This map is for general reference only. The US Fish and Wildlife Service is not responsible for the accuracy or currentness of the base data shown on this map. All wetlands related data should be used in accordance with the layer metadata found on the Wetlands Mapper web site.

Report to:
Vanessa Fields

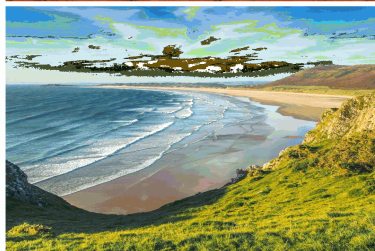
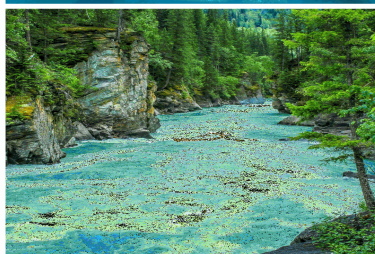

envirotech

Practical Solutions for a Better Tomorrow

Analytical Report

Logos Operating, LLC

Project Name: Florence Fed 8A

Work Order: E502059

Job Number: 12035-0114

Received: 2/7/2025

Revision: 1

Report Reviewed By:

Walter Hinchman
Laboratory Director
2/11/25

5796 U.S. Hwy 64
Farmington, NM 87401

Phone: (505) 632-1881
Envirotech-inc.com



Envirotech Inc. certifies the test results meet all requirements of TNI unless noted otherwise.
Statement of Data Authenticity: Envirotech Inc. attests the data reported has not been altered in any way.
Partial or incomplete reproduction of this report is prohibited, unless approved by Envirotech Inc.
Envirotech Inc. holds the Utah TNI certification NM00979 for data reported.
Envirotech Inc. holds the Texas TNI certification T104704557 for data reported.

Date Reported: 2/11/25

Vanessa Fields
2010 Afton Place
Farmington, NM 87401



Project Name: Florence Fed 8A
Workorder: E502059
Date Received: 2/7/2025 12:37:00PM

Vanessa Fields,

Thank you for choosing Envirotech, Inc. as your analytical testing laboratory for the sample(s) received on, 2/7/2025 12:37:00PM, under the Project Name: Florence Fed 8A.

The analytical test results summarized in this report with the Project Name: Florence Fed 8A apply to the individual samples collected, identified and submitted bearing the project name on the enclosed chain-of-custody. Subcontracted sample analyses not conducted by Envirotech, Inc., are attached in full as issued by the subcontract laboratory.

Please review the Chain-of-Custody (COC) and Sample Receipt Checklist (SRC) for any issues regarding sample receipt temperature, containers, preservation etc. To best understand your test results, review the entire report summarizing your sample data and the associated quality control batch data.

All reported data in this analytical report were analyzed according to the referenced method(s) and are in compliance with the latest NELAC/TNI standards, unless otherwise noted. Samples or analytical quality control parameters not meeting specific QC criteria are qualified with a data flag. Data flag definitions are located in the Notes and Definitions section of this analytical report.

If you have any questions concerning this report, please feel free to contact Envirotech, Inc.

Respectfully,

Walter Hinchman
Laboratory Director
Office: 505-632-1881
Cell: 775-287-1762
whinchman@envirotech-inc.com

Raina Schwanz
Laboratory Administrator
Office: 505-632-1881
rainaschwanz@envirotech-inc.com

Field Offices:

Southern New Mexico Area

Lynn Jarboe
Laboratory Technical Representative
Office: 505-421-LABS(5227)
Cell: 505-320-4759
ljjarboe@envirotech-inc.com

Michelle Gonzales
Client Representative
Office: 505-421-LABS(5227)
Cell: 505-947-8222
mgonzales@envirotech-inc.com

Envirotech Web Address: www.envirotech-inc.com

Table of Contents

Title Page	1
Cover Page	2
Table of Contents	3
Sample Summary	4
Sample Data	5
SB1	5
SB2	6
SB3	7
QC Summary Data	8
QC - Volatile Organics by EPA 8021B	8
QC - Nonhalogenated Organics by EPA 8015D - GRO	9
QC - Nonhalogenated Organics by EPA 8015D - DRO/ORO	10
QC - Anions by EPA 300.0/9056A	11
Definitions and Notes	12
Chain of Custody etc.	13

Sample Summary

Logos Operating, LLC	Project Name:	Florence Fed 8A	Reported: 02/11/25 08:41
2010 Afton Place	Project Number:	12035-0114	
Farmington NM, 87401	Project Manager:	Vanessa Fields	

Client Sample ID	Lab Sample ID	Matrix	Sampled	Received	Container
SB1	E502059-01A	Soil	02/07/25	02/07/25	Glass Jar, 4 oz.
SB2	E502059-02A	Soil	02/07/25	02/07/25	Glass Jar, 4 oz.
SB3	E502059-03A	Soil	02/07/25	02/07/25	Glass Jar, 4 oz.



Sample Data

Logos Operating, LLC
2010 Afton Place
Farmington NM, 87401

Project Name: Florence Fed 8A
Project Number: 12035-0114
Project Manager: Vanessa Fields

Reported:
2/11/2025 8:41:07AM

SB1

E502059-01

Analyte	Result	Reporting Limit	Dilution	Prepared	Analyzed	Notes
Volatile Organics by EPA 8021B	mg/kg	mg/kg	Analyst: SL		Batch: 2506102	
Benzene	ND	0.0250	1	02/07/25	02/08/25	
Ethylbenzene	ND	0.0250	1	02/07/25	02/08/25	
Toluene	ND	0.0250	1	02/07/25	02/08/25	
o-Xylene	ND	0.0250	1	02/07/25	02/08/25	
p,m-Xylene	ND	0.0500	1	02/07/25	02/08/25	
Total Xylenes	ND	0.0250	1	02/07/25	02/08/25	
<i>Surrogate: 4-Bromochlorobenzene-PID</i>	87.9 %	70-130		02/07/25	02/08/25	
Nonhalogenated Organics by EPA 8015D - GRO	mg/kg	mg/kg	Analyst: SL		Batch: 2506102	
Gasoline Range Organics (C6-C10)	ND	20.0	1	02/07/25	02/08/25	
<i>Surrogate: 1-Chloro-4-fluorobenzene-FID</i>	96.9 %	70-130		02/07/25	02/08/25	
Nonhalogenated Organics by EPA 8015D - DRO/ORO	mg/kg	mg/kg	Analyst: AF		Batch: 2507002	
Diesel Range Organics (C10-C28)	ND	25.0	1	02/10/25	02/10/25	
Oil Range Organics (C28-C36)	ND	50.0	1	02/10/25	02/10/25	
<i>Surrogate: n-Nonane</i>	97.5 %	61-141		02/10/25	02/10/25	
Anions by EPA 300.0/9056A	mg/kg	mg/kg	Analyst: AK		Batch: 2507003	
Chloride	546	20.0	1	02/10/25	02/10/25	



Sample Data

Logos Operating, LLC
2010 Afton Place
Farmington NM, 87401

Project Name: Florence Fed 8A
Project Number: 12035-0114
Project Manager: Vanessa Fields

Reported:
2/11/2025 8:41:07AM

SB2

E502059-02

Analyte	Result	Reporting Limit	Dilution	Prepared	Analyzed	Notes
Volatile Organics by EPA 8021B	mg/kg	mg/kg	Analyst: SL		Batch: 2506102	
Benzene	ND	0.0250	1	02/07/25	02/08/25	
Ethylbenzene	ND	0.0250	1	02/07/25	02/08/25	
Toluene	ND	0.0250	1	02/07/25	02/08/25	
o-Xylene	ND	0.0250	1	02/07/25	02/08/25	
p,m-Xylene	ND	0.0500	1	02/07/25	02/08/25	
Total Xylenes	ND	0.0250	1	02/07/25	02/08/25	
<i>Surrogate: 4-Bromochlorobenzene-PID</i>	87.3 %	70-130		02/07/25	02/08/25	
Nonhalogenated Organics by EPA 8015D - GRO	mg/kg	mg/kg	Analyst: SL		Batch: 2506102	
Gasoline Range Organics (C6-C10)	ND	20.0	1	02/07/25	02/08/25	
<i>Surrogate: 1-Chloro-4-fluorobenzene-FID</i>	95.3 %	70-130		02/07/25	02/08/25	
Nonhalogenated Organics by EPA 8015D - DRO/ORO	mg/kg	mg/kg	Analyst: AF		Batch: 2507002	
Diesel Range Organics (C10-C28)	ND	25.0	1	02/10/25	02/10/25	
Oil Range Organics (C28-C36)	ND	50.0	1	02/10/25	02/10/25	
<i>Surrogate: n-Nonane</i>	105 %	61-141		02/10/25	02/10/25	
Anions by EPA 300.0/9056A	mg/kg	mg/kg	Analyst: AK		Batch: 2507003	
Chloride	280	20.0	1	02/10/25	02/10/25	



Sample Data

Logos Operating, LLC
2010 Afton Place
Farmington NM, 87401

Project Name: Florence Fed 8A
Project Number: 12035-0114
Project Manager: Vanessa Fields

Reported:
2/11/2025 8:41:07AM

SB3

E502059-03

Analyte	Result	Reporting Limit	Dilution	Prepared	Analyzed	Notes
Volatile Organics by EPA 8021B	mg/kg	mg/kg	Analyst: SL		Batch: 2506102	
Benzene	ND	0.0250	1	02/07/25	02/08/25	
Ethylbenzene	ND	0.0250	1	02/07/25	02/08/25	
Toluene	ND	0.0250	1	02/07/25	02/08/25	
o-Xylene	ND	0.0250	1	02/07/25	02/08/25	
p,m-Xylene	ND	0.0500	1	02/07/25	02/08/25	
Total Xylenes	ND	0.0250	1	02/07/25	02/08/25	
<i>Surrogate: 4-Bromochlorobenzene-PID</i>	89.4 %	70-130		02/07/25	02/08/25	
Nonhalogenated Organics by EPA 8015D - GRO	mg/kg	mg/kg	Analyst: SL		Batch: 2506102	
Gasoline Range Organics (C6-C10)	ND	20.0	1	02/07/25	02/08/25	
<i>Surrogate: 1-Chloro-4-fluorobenzene-FID</i>	96.1 %	70-130		02/07/25	02/08/25	
Nonhalogenated Organics by EPA 8015D - DRO/ORO	mg/kg	mg/kg	Analyst: AF		Batch: 2507002	
Diesel Range Organics (C10-C28)	106	25.0	1	02/10/25	02/10/25	
Oil Range Organics (C28-C36)	54.1	50.0	1	02/10/25	02/10/25	
<i>Surrogate: n-Nonane</i>	105 %	61-141		02/10/25	02/10/25	
Anions by EPA 300.0/9056A	mg/kg	mg/kg	Analyst: AK		Batch: 2507003	
Chloride	358	20.0	1	02/10/25	02/10/25	



QC Summary Data

Logos Operating, LLC	Project Name:	Florence Fed 8A	Reported:
2010 Afton Place	Project Number:	12035-0114	
Farmington NM, 87401	Project Manager:	Vanessa Fields	2/11/2025 8:41:07AM

Volatile Organics by EPA 8021B

Analyst: SL

Analyte	Result mg/kg	Reporting Limit mg/kg	Spike Level mg/kg	Source Result mg/kg	Rec %	Rec Limits %	RPD %	RPD Limit %	Notes
---------	-----------------	-----------------------------	-------------------------	---------------------------	----------	--------------------	----------	-------------------	-------

Blank (2506102-BLK1)

Prepared: 02/06/25 Analyzed: 02/06/25

Benzene	ND	0.0250							
Ethylbenzene	ND	0.0250							
Toluene	ND	0.0250							
o-Xylene	ND	0.0250							
p,m-Xylene	ND	0.0500							
Total Xylenes	ND	0.0250							
Surrogate: 4-Bromochlorobenzene-PID	6.95		8.00		86.9	70-130			

LCS (2506102-BS1)

Prepared: 02/06/25 Analyzed: 02/06/25

Benzene	4.92	0.0250	5.00		98.3	70-130			
Ethylbenzene	4.75	0.0250	5.00		95.1	70-130			
Toluene	4.87	0.0250	5.00		97.4	70-130			
o-Xylene	4.75	0.0250	5.00		94.9	70-130			
p,m-Xylene	9.65	0.0500	10.0		96.5	70-130			
Total Xylenes	14.4	0.0250	15.0		96.0	70-130			
Surrogate: 4-Bromochlorobenzene-PID	6.96		8.00		87.1	70-130			

LCS Dup (2506102-BSD1)

Prepared: 02/06/25 Analyzed: 02/07/25

Benzene	4.97	0.0250	5.00		99.3	70-130	1.01	20	
Ethylbenzene	4.79	0.0250	5.00		95.9	70-130	0.806	20	
Toluene	4.92	0.0250	5.00		98.3	70-130	0.931	20	
o-Xylene	4.79	0.0250	5.00		95.8	70-130	0.938	20	
p,m-Xylene	9.73	0.0500	10.0		97.3	70-130	0.847	20	
Total Xylenes	14.5	0.0250	15.0		96.8	70-130	0.877	20	
Surrogate: 4-Bromochlorobenzene-PID	6.90		8.00		86.2	70-130			



QC Summary Data

Logos Operating, LLC	Project Name:	Florence Fed 8A	Reported: 2/11/2025 8:41:07AM
2010 Afton Place	Project Number:	12035-0114	
Farmington NM, 87401	Project Manager:	Vanessa Fields	

Nonhalogenated Organics by EPA 8015D - GRO

Analyst: SL

Analyte	Result mg/kg	Reporting Limit mg/kg	Spike Level mg/kg	Source Result mg/kg	Rec %	Rec Limits %	RPD %	RPD Limit %	Notes
---------	-----------------	-----------------------------	-------------------------	---------------------------	----------	--------------------	----------	-------------------	-------

Blank (2506102-BLK1) Prepared: 02/06/25 Analyzed: 02/06/25

Gasoline Range Organics (C6-C10)	ND	20.0							
Surrogate: 1-Chloro-4-fluorobenzene-FID	7.47		8.00		93.4	70-130			

LCS (2506102-BS2) Prepared: 02/06/25 Analyzed: 02/07/25

Gasoline Range Organics (C6-C10)	40.3	20.0	50.0		80.5	70-130			
Surrogate: 1-Chloro-4-fluorobenzene-FID	7.58		8.00		94.8	70-130			

LCS Dup (2506102-BSD2) Prepared: 02/06/25 Analyzed: 02/07/25

Gasoline Range Organics (C6-C10)	41.9	20.0	50.0		83.8	70-130	4.01	20	
Surrogate: 1-Chloro-4-fluorobenzene-FID	7.66		8.00		95.7	70-130			



QC Summary Data

Logos Operating, LLC	Project Name:	Florence Fed 8A	Reported: 2/11/2025 8:41:07AM
2010 Afton Place	Project Number:	12035-0114	
Farmington NM, 87401	Project Manager:	Vanessa Fields	

Nonhalogenated Organics by EPA 8015D - DRO/ORO

Analyst: AF

Analyte	Result mg/kg	Reporting Limit mg/kg	Spike Level mg/kg	Source Result mg/kg	Rec %	Rec Limits %	RPD %	RPD Limit %	Notes
---------	-----------------	-----------------------------	-------------------------	---------------------------	----------	--------------------	----------	-------------------	-------

Blank (2507002-BLK1)					Prepared: 02/10/25 Analyzed: 02/10/25				
Diesel Range Organics (C10-C28)	ND	25.0							
Oil Range Organics (C28-C36)	ND	50.0							
Surrogate: n-Nonane	57.4		50.0		115	61-141			

LCS (2507002-BS1)					Prepared: 02/10/25 Analyzed: 02/10/25				
Diesel Range Organics (C10-C28)	282	25.0	250		113	66-144			
Surrogate: n-Nonane	54.1		50.0		108	61-141			

Matrix Spike (2507002-MS1)					Source: E502059-01		Prepared: 02/10/25 Analyzed: 02/10/25		
Diesel Range Organics (C10-C28)	293	25.0	250	ND	117	56-156			
Surrogate: n-Nonane	56.4		50.0		113	61-141			

Matrix Spike Dup (2507002-MSD1)					Source: E502059-01		Prepared: 02/10/25 Analyzed: 02/10/25		
Diesel Range Organics (C10-C28)	320	25.0	250	ND	128	56-156	8.70	20	
Surrogate: n-Nonane	59.5		50.0		119	61-141			



QC Summary Data

Logos Operating, LLC	Project Name:	Florence Fed 8A	Reported:
2010 Afton Place	Project Number:	12035-0114	
Farmington NM, 87401	Project Manager:	Vanessa Fields	2/11/2025 8:41:07AM

Anions by EPA 300.0/9056A

Analyst: AK

Analyte	Result	Reporting Limit	Spike Level	Source Result	Rec	Rec Limits	RPD	RPD Limit	Notes
	mg/kg	mg/kg	mg/kg	mg/kg	%	%	%	%	

Blank (2507003-BLK1)					Prepared: 02/10/25 Analyzed: 02/10/25				
Chloride	ND	20.0							
LCS (2507003-BS1)					Prepared: 02/10/25 Analyzed: 02/10/25				
Chloride	253	20.0	250		101	90-110			
Matrix Spike (2507003-MS1)					Source: E502059-02		Prepared: 02/10/25 Analyzed: 02/10/25		
Chloride	523	20.0	250	280	97.5	80-120			
Matrix Spike Dup (2507003-MSD1)					Source: E502059-02		Prepared: 02/10/25 Analyzed: 02/10/25		
Chloride	526	20.0	250	280	98.7	80-120	0.534	20	

QC Summary Report Comment:
Calculations are based off of the raw (non-rounded) data. However, for reporting purposes all QC data is rounded to three significant figures.
Therefore, hand calculated values may differ slightly.



Definitions and Notes

Logos Operating, LLC	Project Name:	Florence Fed 8A	
2010 Afton Place	Project Number:	12035-0114	Reported:
Farmington NM, 87401	Project Manager:	Vanessa Fields	02/11/25 08:41

- ND Analyte NOT DETECTED at or above the reporting limit
- NR Not Reported
- RPD Relative Percent Difference
- DNI Did Not Ignite
- DNR Did not react with the addition of acid or base.

Note (1): Methods marked with ** are non-accredited methods.

Note (2): Soil data is reported on an "as received" weight basis, unless reported otherwise.

Chain of Custody

Released to Imaging: 4/4/2025 3:32:08 PM

Additional Instructions:

I, (field sampler), attest to the validity and authenticity of this sample. I am aware that tampering with or intentionally mislabelling the sample location, date or time of collection is considered fraud and may be grounds for legal action.

Samples requiring thermal preservation must be received on ice the day they are sampled or received packed in ice at an avg temp above 0 but less than 6 °C on subsequent days.

Relinquished by: (Signature)

Date _____

Time

Received by: (Signature)

Date _____

--	--

Relinquished by: (Signature)

Date	
------	--

Time

Received by: (Signature)

Date:

1A	
----	--

Relinquished by: (Signature)

Date	
------	--

Time	
------	--

Received by: (Signature)

Date	
------	--

--	--

Lab Use Only

Received on ice: (Y) / N

T1	T2	T3
----	----	----

AVG Temp °C 24

Sample Matrix: S - Soil, Sd - Solid, Sg - Sludge, A - Aqueous, O - Other

Container Type: **g** - glass, **p** - poly/plastic, **ag** - amber glass, **v** - VOA

Note: Samples are discarded 30 days after results are reported unless other arrangements are made. Hazardous samples will be returned to client or disposed of at the client expense. The report for the analysis of the above samples is applicable only to those samples received by the laboratory with this COC. The liability of the laboratory is limited to the amount paid for on the report.

Envirotech Analytical Laboratory

Printed: 2/7/2025 12:44:50PM

Sample Receipt Checklist (SRC)

Instructions: Please take note of any NO checkmarks.

If we receive no response concerning these items within 24 hours of the date of this notice, all the samples will be analyzed as requested.

Client:	Logos Operating, LLC	Date Received:	02/07/25 12:37	Work Order ID:	E502059
Phone:	505-320-1243	Date Logged In:	02/07/25 12:42	Logged In By:	Caitlin Mars
Email:	vfields@logosresourcesllc.com	Due Date:	02/10/25 17:00 (1 day TAT)		

Chain of Custody (COC)

1. Does the sample ID match the COC? Yes
2. Does the number of samples per sampling site location match the COC? Yes
3. Were samples dropped off by client or carrier? Yes
4. Was the COC complete, i.e., signatures, dates/times, requested analyses? Yes
5. Were all samples received within holding time? Yes

Note: Analysis, such as pH which should be conducted in the field, i.e., 15 minute hold time, are not included in this discussion.

Carrier: Vanessa FieldsComments/ResolutionSample Turn Around Time (TAT)

6. Did the COC indicate standard TAT, or Expedited TAT? Yes

Sample Cooler

7. Was a sample cooler received? Yes
8. If yes, was cooler received in good condition? Yes
9. Was the sample(s) received intact, i.e., not broken? Yes
10. Were custody/security seals present? No
11. If yes, were custody/security seals intact? NA
12. Was the sample received on ice? If yes, the recorded temp is 4°C, i.e., 6°±2°C? Yes

Note: Thermal preservation is not required, if samples are received w/i 15 minutes of sampling

13. If no visible ice, record the temperature. Actual sample temperature: 4°C

Sample Container

14. Are aqueous VOC samples present? No
15. Are VOC samples collected in VOA Vials? NA
16. Is the head space less than 6-8 mm (pea sized or less)? NA
17. Was a trip blank (TB) included for VOC analyses? NA
18. Are non-VOC samples collected in the correct containers? Yes
19. Is the appropriate volume/weight or number of sample containers collected? Yes

Field Label

20. Were field sample labels filled out with the minimum information:
Sample ID? Yes
Date/Time Collected? Yes
Collectors name? No

Sample Preservation

21. Does the COC or field labels indicate the samples were preserved? No
22. Are sample(s) correctly preserved? NA
24. Is lab filtration required and/or requested for dissolved metals? No

Multiphase Sample Matrix

26. Does the sample have more than one phase, i.e., multiphase? No
27. If yes, does the COC specify which phase(s) is to be analyzed? NA

Subcontract Laboratory

28. Are samples required to get sent to a subcontract laboratory? No
29. Was a subcontract laboratory specified by the client and if so who? NA Subcontract Lab: NA

Client Instruction

Signature of client authorizing changes to the COC or sample disposition.

Date



envirotech Inc.

Sante Fe Main Office
Phone: (505) 476-3441

General Information
Phone: (505) 629-6116

Online Phone Directory
<https://www.emnrd.nm.gov/ocd/contact-us>

State of New Mexico
Energy, Minerals and Natural Resources
Oil Conservation Division
1220 S. St Francis Dr.
Santa Fe, NM 87505

QUESTIONS

Action 431770

QUESTIONS

Operator: LOGOS OPERATING, LLC 2010 Afton Place Farmington, NM 87401	OGRID: 289408
	Action Number: 431770
	Action Type: [C-141] Remediation Closure Request C-141 (C-141-v-Closure)

QUESTIONS

Prerequisites	
Incident ID (n#)	nAPP2432362019
Incident Name	NAPP2432362019 FLORENCE FEDERAL #008A @ 30-039-22865
Incident Type	Oil Release
Incident Status	Remediation Closure Report Received
Incident Well	[30-039-22865] FLORANCE FEDERAL #008A

Location of Release Source <i>Please answer all the questions in this group.</i>	
Site Name	Florence Federal #008A
Date Release Discovered	11/15/2024
Surface Owner	Private

Incident Details <i>Please answer all the questions in this group.</i>	
Incident Type	Oil Release
Did this release result in a fire or is the result of a fire	No
Did this release result in any injuries	No
Has this release reached or does it have a reasonable probability of reaching a watercourse	No
Has this release endangered or does it have a reasonable probability of endangering public health	No
Has this release substantially damaged or will it substantially damage property or the environment	No
Is this release of a volume that is or may with reasonable probability be detrimental to fresh water	No

Nature and Volume of Release <i>Material(s) released, please answer all that apply below. Any calculations or specific justifications for the volumes provided should be attached to the follow-up C-141 submission.</i>	
Crude Oil Released (bbls) Details	Cause: Overflow - Tank, Pit, Etc. Pit (Specify) Crude Oil Released: 2 BBL Recovered: 2 BBL Lost: 0 BBL.
Produced Water Released (bbls) Details	Not answered.
Is the concentration of chloride in the produced water >10,000 mg/l	No
Condensate Released (bbls) Details	Not answered.
Natural Gas Vented (Mcf) Details	Not answered.
Natural Gas Flared (Mcf) Details	Not answered.
Other Released Details	Not answered.
Are there additional details for the questions above (i.e. any answer containing Other, Specify, Unknown, and/or Fire, or any negative lost amounts)	Release was 1.5 BBLS of Crude oil from a tank overflow. The release occurred inside a berm that had rainwater inside of it therefore impacting the water inside of the berm making the total impacted BBLS to be calculated at 14 BBLS. Spill calculation for the Florence Federal #008A was determined by automation telemetry and attached spill calculation method

Sante Fe Main Office
Phone: (505) 476-3441

General Information
Phone: (505) 629-6116

Online Phone Directory
<https://www.emnrd.nm.gov/ocd/contact-us>

State of New Mexico
Energy, Minerals and Natural Resources
Oil Conservation Division
1220 S. St Francis Dr.
Santa Fe, NM 87505

QUESTIONS, Page 2

Action 431770

QUESTIONS (continued)

Operator: LOGOS OPERATING, LLC 2010 Afton Place Farmington, NM 87401	OGRID: 289408
	Action Number: 431770
	Action Type: [C-141] Remediation Closure Request C-141 (C-141-v-Closure)

QUESTIONS

Nature and Volume of Release (continued)	
Is this a gas only submission (i.e. only significant Mcf values reported)	More info needed to determine if this will be treated as a "gas only" report.
Was this a major release as defined by Subsection A of 19.15.29.7 NMAC	Unavailable.
Reasons why this would be considered a submission for a notification of a major release	Unavailable.

With the implementation of the 19.15.27 NMAC (05/25/2021), venting and/or flaring of natural gas (i.e. gas only) are to be submitted on the C-129 form.

Initial Response

The responsible party must undertake the following actions immediately unless they could create a safety hazard that would result in injury.

The source of the release has been stopped	True
The impacted area has been secured to protect human health and the environment	True
Released materials have been contained via the use of berms or dikes, absorbent pads, or other containment devices	True
All free liquids and recoverable materials have been removed and managed appropriately	True
If all the actions described above have not been undertaken, explain why	Not answered.

Per Paragraph (4) of Subsection B of 19.15.29.8 NMAC the responsible party may commence remediation immediately after discovery of a release. If remediation has begun, please prepare and attach a narrative of actions to date in the follow-up C-141 submission. If remedial efforts have been successfully completed or if the release occurred within a lined containment area (see Subparagraph (a) of Paragraph (5) of Subsection A of 19.15.29.11 NMAC), please prepare and attach all information needed for closure evaluation in the follow-up C-141 submission.

I hereby certify that the information given above is true and complete to the best of my knowledge and understand that pursuant to OCD rules and regulations all operators are required to report and/or file certain release notifications and perform corrective actions for releases which may endanger public health or the environment. The acceptance of a C-141 report by the OCD does not relieve the operator of liability should their operations have failed to adequately investigate and remediate contamination that pose a threat to groundwater, surface water, human health or the environment. In addition, OCD acceptance of a C-141 report does not relieve the operator of responsibility for compliance with any other federal, state, or local laws and/or regulations.

I hereby agree and sign off to the above statement	Name: Vanessa Fields Title: Regulatory Manager Email: vfields@logosresourcesllc.com Date: 02/16/2025
--	---

Sante Fe Main Office
Phone: (505) 476-3441

General Information
Phone: (505) 629-6116

Online Phone Directory
<https://www.emnrd.nm.gov/ocd/contact-us>

State of New Mexico
Energy, Minerals and Natural Resources
Oil Conservation Division
1220 S. St Francis Dr.
Santa Fe, NM 87505

QUESTIONS, Page 3

Action 431770

QUESTIONS (continued)

Operator: LOGOS OPERATING, LLC 2010 Afton Place Farmington, NM 87401	OGRID: 289408
	Action Number: 431770
	Action Type: [C-141] Remediation Closure Request C-141 (C-141-v-Closure)

QUESTIONS

Site Characterization	
<i>Please answer all the questions in this group (only required when seeking remediation plan approval and beyond). This information must be provided to the appropriate district office no later than 90 days after the release discovery date.</i>	
What is the shallowest depth to groundwater beneath the area affected by the release in feet below ground surface (ft bgs)	Between 100 and 500 (ft.)
What method was used to determine the depth to ground water	NM OSE iWaters Database Search
Did this release impact groundwater or surface water	No
What is the minimum distance, between the closest lateral extents of the release and the following surface areas:	
A continuously flowing watercourse or any other significant watercourse	Between 500 and 1000 (ft.)
Any lakebed, sinkhole, or playa lake (measured from the ordinary high-water mark)	Between 500 and 1000 (ft.)
An occupied permanent residence, school, hospital, institution, or church	Between 1 and 5 (mi.)
A spring or a private domestic fresh water well used by less than five households for domestic or stock watering purposes	Greater than 5 (mi.)
Any other fresh water well or spring	Between 500 and 1000 (ft.)
Incorporated municipal boundaries or a defined municipal fresh water well field	Greater than 5 (mi.)
A wetland	Between 500 and 1000 (ft.)
A subsurface mine	Greater than 5 (mi.)
An (non-karst) unstable area	Greater than 5 (mi.)
Categorize the risk of this well / site being in a karst geology	None
A 100-year floodplain	Between 1 and 5 (mi.)
Did the release impact areas not on an exploration, development, production, or storage site	No

Remediation Plan	
<i>Please answer all the questions that apply or are indicated. This information must be provided to the appropriate district office no later than 90 days after the release discovery date.</i>	
Requesting a remediation plan approval with this submission	Yes
<i>Attach a comprehensive report demonstrating the lateral and vertical extents of soil contamination associated with the release have been determined, pursuant to 19.15.29.11 NMAC and 19.15.29.13 NMAC.</i>	
Have the lateral and vertical extents of contamination been fully delineated	Yes
Was this release entirely contained within a lined containment area	No
Soil Contamination Sampling: (Provide the highest observable value for each, in milligrams per kilograms.)	
Chloride (EPA 300.0 or SM4500 Cl B)	546
TPH (GRO+DRO+MRO) (EPA SW-846 Method 8015M)	160.1
GRO+DRO (EPA SW-846 Method 8015M)	160.1
BTEX (EPA SW-846 Method 8021B or 8260B)	0
Benzene (EPA SW-846 Method 8021B or 8260B)	0
<i>Per Subsection B of 19.15.29.11 NMAC unless the site characterization report includes completed efforts at remediation, the report must include a proposed remediation plan in accordance with 19.15.29.12 NMAC, which includes the anticipated timelines for beginning and completing the remediation.</i>	
On what estimated date will the remediation commence	11/18/2024
On what date will (or did) the final sampling or liner inspection occur	02/07/2025
On what date will (or was) the remediation complete(d)	01/16/2025
What is the estimated surface area (in square feet) that will be reclaimed	584
What is the estimated volume (in cubic yards) that will be reclaimed	2.5
What is the estimated surface area (in square feet) that will be remediated	584
What is the estimated volume (in cubic yards) that will be remediated	2.5
<i>These estimated dates and measurements are recognized to be the best guess or calculation at the time of submission and may (be) change(d) over time as more remediation efforts are completed.</i>	
<i>The OCD recognizes that proposed remediation measures may have to be minimally adjusted in accordance with the physical realities encountered during remediation. If the responsible party has any need to significantly deviate from the remediation plan proposed, then it should consult with the division to determine if another remediation plan submission is required.</i>	

Sante Fe Main Office
Phone: (505) 476-3441

General Information
Phone: (505) 629-6116

Online Phone Directory
<https://www.emnrd.nm.gov/ocd/contact-us>

State of New Mexico
Energy, Minerals and Natural Resources
Oil Conservation Division
1220 S. St Francis Dr.
Santa Fe, NM 87505

QUESTIONS, Page 4

Action 431770

QUESTIONS (continued)

Operator: LOGOS OPERATING, LLC 2010 Afton Place Farmington, NM 87401	OGRID: 289408
	Action Number: 431770
	Action Type: [C-141] Remediation Closure Request C-141 (C-141-v-Closure)

QUESTIONS

Remediation Plan (continued)	
<i>Please answer all the questions that apply or are indicated. This information must be provided to the appropriate district office no later than 90 days after the release discovery date.</i>	
This remediation will (or is expected to) utilize the following processes to remediate / reduce contaminants:	
<i>(Select all answers below that apply.)</i>	
(Ex Situ) Excavation and off-site disposal (i.e. dig and haul, hydrovac, etc.)	Yes
Which OCD approved facility will be used for off-site disposal	ENVIROTECH LANDFARM #2 [FEEM0112336756]
OR which OCD approved well (API) will be used for off-site disposal	Not answered.
OR is the off-site disposal site, to be used, out-of-state	Not answered.
OR is the off-site disposal site, to be used, an NMED facility	Not answered.
(Ex Situ) Excavation and on-site remediation (i.e. On-Site Land Farms)	Not answered.
(In Situ) Soil Vapor Extraction	Not answered.
(In Situ) Chemical processing (i.e. Soil Shredding, Potassium Permanganate, etc.)	Not answered.
(In Situ) Biological processing (i.e. Microbes / Fertilizer, etc.)	Not answered.
(In Situ) Physical processing (i.e. Soil Washing, Gypsum, Disking, etc.)	Not answered.
Ground Water Abatement pursuant to 19.15.30 NMAC	Not answered.
OTHER (Non-listed remedial process)	Not answered.
<i>Per Subsection B of 19.15.29.11 NMAC unless the site characterization report includes completed efforts at remediation, the report must include a proposed remediation plan in accordance with 19.15.29.12 NMAC, which includes the anticipated timelines for beginning and completing the remediation.</i>	
I hereby certify that the information given above is true and complete to the best of my knowledge and understand that pursuant to OCD rules and regulations all operators are required to report and/or file certain release notifications and perform corrective actions for releases which may endanger public health or the environment. The acceptance of a C-141 report by the OCD does not relieve the operator of liability should their operations have failed to adequately investigate and remediate contamination that pose a threat to groundwater, surface water, human health or the environment. In addition, OCD acceptance of a C-141 report does not relieve the operator of responsibility for compliance with any other federal, state, or local laws and/or regulations.	
I hereby agree and sign off to the above statement	Name: Vanessa Fields Title: Regulatory Manager Email: vfields@logosresourcesllc.com Date: 02/16/2025
<i>The OCD recognizes that proposed remediation measures may have to be minimally adjusted in accordance with the physical realities encountered during remediation. If the responsible party has any need to significantly deviate from the remediation plan proposed, then it should consult with the division to determine if another remediation plan submission is required.</i>	

Sante Fe Main Office
Phone: (505) 476-3441

General Information
Phone: (505) 629-6116

Online Phone Directory
<https://www.emnrd.nm.gov/ocd/contact-us>

State of New Mexico
Energy, Minerals and Natural Resources
Oil Conservation Division
1220 S. St Francis Dr.
Santa Fe, NM 87505

QUESTIONS, Page 5

Action 431770

QUESTIONS (continued)

Operator: LOGOS OPERATING, LLC 2010 Afton Place Farmington, NM 87401	OGRID: 289408
	Action Number: 431770
	Action Type: [C-141] Remediation Closure Request C-141 (C-141-v-Closure)

QUESTIONS

Deferral Requests Only	
Only answer the questions in this group if seeking a deferral upon approval this submission. Each of the following items must be confirmed as part of any request for deferral of remediation.	
Requesting a deferral of the remediation closure due date with the approval of this submission	No

Sante Fe Main Office
Phone: (505) 476-3441

General Information
Phone: (505) 629-6116

Online Phone Directory
<https://www.emnrd.nm.gov/ocd/contact-us>

State of New Mexico
Energy, Minerals and Natural Resources
Oil Conservation Division
1220 S. St Francis Dr.
Santa Fe, NM 87505

QUESTIONS, Page 6

Action 431770

QUESTIONS (continued)

Operator: LOGOS OPERATING, LLC 2010 Afton Place Farmington, NM 87401	OGRID: 289408
	Action Number: 431770
	Action Type: [C-141] Remediation Closure Request C-141 (C-141-v-Closure)

QUESTIONS

Sampling Event Information	
Last sampling notification (C-141N) recorded	428200
Sampling date pursuant to Subparagraph (a) of Paragraph (1) of Subsection D of 19.15.29.12 NMAC	02/07/2025
What was the (estimated) number of samples that were to be gathered	4
What was the sampling surface area in square feet	800

Remediation Closure Request	
<i>Only answer the questions in this group if seeking remediation closure for this release because all remediation steps have been completed.</i>	
Requesting a remediation closure approval with this submission	Yes
Have the lateral and vertical extents of contamination been fully delineated	Yes
Was this release entirely contained within a lined containment area	No
All areas reasonably needed for production or subsequent drilling operations have been stabilized, returned to the sites existing grade, and have a soil cover that prevents ponding of water, minimizing dust and erosion	Yes
What was the total surface area (in square feet) remediated	584
What was the total volume (cubic yards) remediated	2.5
All areas not reasonably needed for production or subsequent drilling operations have been reclaimed to contain a minimum of four feet of non-waste contain earthen material with concentrations less than 600 mg/kg chlorides, 100 mg/kg TPH, 50 mg/kg BTEX, and 10 mg/kg Benzene	Yes
What was the total surface area (in square feet) reclaimed	584
What was the total volume (in cubic yards) reclaimed	2.5
Summarize any additional remediation activities not included by answers (above)	See attached remediation report
<i>The responsible party must attach information demonstrating they have complied with all applicable closure requirements and any conditions or directives of the OCD. This demonstration should be in the form of a comprehensive report (in .pdf format) including a scaled site map, sampling diagrams, relevant field notes, photographs of any excavation prior to backfilling, laboratory data including chain of custody documents of final sampling, and a narrative of the remedial activities. Refer to 19.15.29.12 NMAC.</i>	
I hereby certify that the information given above is true and complete to the best of my knowledge and understand that pursuant to OCD rules and regulations all operators are required to report and/or file certain release notifications and perform corrective actions for releases which may endanger public health or the environment. The acceptance of a C-141 report by the OCD does not relieve the operator of liability should their operations have failed to adequately investigate and remediate contamination that pose a threat to groundwater, surface water, human health or the environment. In addition, OCD acceptance of a C-141 report does not relieve the operator of responsibility for compliance with any other federal, state, or local laws and/or regulations. The responsible party acknowledges they must substantially restore, reclaim, and re-vegetate the impacted surface area to the conditions that existed prior to the release or their final land use in accordance with 19.15.29.13 NMAC including notification to the OCD when reclamation and re-vegetation are complete.	
I hereby agree and sign off to the above statement	Name: Vanessa Fields Title: Regulatory Manager Email: vfields@logosresourcesllc.com Date: 02/16/2025

Sante Fe Main Office
Phone: (505) 476-3441

General Information
Phone: (505) 629-6116

Online Phone Directory
<https://www.emnrd.nm.gov/ocd/contact-us>

State of New Mexico
Energy, Minerals and Natural Resources
Oil Conservation Division
1220 S. St Francis Dr.
Santa Fe, NM 87505

QUESTIONS, Page 7

Action 431770

QUESTIONS (continued)

Operator: LOGOS OPERATING, LLC 2010 Afton Place Farmington, NM 87401	OGRID: 289408
	Action Number: 431770
	Action Type: [C-141] Remediation Closure Request C-141 (C-141-v-Closure)

QUESTIONS

Reclamation Report	
Only answer the questions in this group if all reclamation steps have been completed.	
Requesting a reclamation approval with this submission	No

Sante Fe Main Office
Phone: (505) 476-3441

General Information
Phone: (505) 629-6116

Online Phone Directory
<https://www.emnrd.nm.gov/ocd/contact-us>

State of New Mexico
Energy, Minerals and Natural Resources
Oil Conservation Division
1220 S. St Francis Dr.
Santa Fe, NM 87505

CONDITIONS

Action 431770

CONDITIONS

Operator: LOGOS OPERATING, LLC 2010 Afton Place Farmington, NM 87401	OGRID: 289408
	Action Number: 431770
	Action Type: [C-141] Remediation Closure Request C-141 (C-141-v-Closure)

CONDITIONS

Created By	Condition	Condition Date
scott.rodgers	The remediation closure is approved. Areas reasonably needed for production or subsequent drilling operations will need to be reclaimed and revegetated as soon as they are no longer reasonably needed. A report for reclamation and revegetation will need to be submitted and approved prior to this incident receiving the final status of "Restoration Complete".	4/4/2025