

Closure Report

ID#: nAPP2508542248

Site Description

Site Name:	RED TANK 30WTR TREATMENT FAC
Company:	Oxy USA, Inc.
Legal Description:	U/L K, Section 30, T22S, R33E
County:	Lea County, NM
GPS Coordinates:	N 32.35942753 ,W -103.6125464

Release Data

Date of Release:	3/25/2025
Type of Release:	PRODUCED WATER
Source of Release:	Actuator valve failure
Volume of Release:	WATER 300 BBLs
Volume Recovered:	WATER 298BBLs

Remediation Specifications

Remediation Parameters:	The liner was pressure washed and inspection for liner integrity. The liner integrity was confirmed.
Remediation Activities:	

Plan Sent to OCD:		RISK BASED
OCD Approval of Plan:		
Plan Sent to BLM:		
BLM Approval of Plan:		

Supporting Documentation

C-141, page 6	signed and included	
Site Diagram	Google Earth map with excavation depths & confirmation sample points	
Pictures	Remediation photos	
Lab Summary/Analysis		
Notifications	4/4/2025	

Request for Closure

Based on the completion of the remediation, OXY requests closure approval from the NMOCD.

Cliff Brunson, President of BBC International Inc.

4/16/2025

Liner Inspection Report

Operator: OXY

Site Name: RED TANK 30 WTR TREATMENT FAC

Leak Date: 3/25/2025

Inspection Date: 4/9/2025

Inspection Results:

Liner Integrity: Good ☒ Bad ☐

Debris Removal: Yes ☒ No ☐

Remediation Activities:

Gravel Removal: Yes ☐ No ☒

Power Wash: Yes ☒ No ☐

Closure Photos: ☒

Inspected By: Omar Martinez

Date: 4/9/2025

OXY, RED TANK 30 WTR TREATMENT FACILITY

LEAK DATE: 3-25-25
LEA COUNTY, NM
ID #: nAPP2508542248

Legend
 Leak Area



Google Earth

100 ft

National Flood Hazard Layer FIRMette



103°37'4"W 32°21'49"N



0 250 500 1,000 1,500 2,000 Feet

1:6,000

103°36'26"W 32°21'19"N

Released to Imaging: 4/28/2025 9:43:19 AM

Basemap Imagery Source: USGS National Map 2023

Legend

SEE FIS REPORT FOR DETAILED LEGEND AND INDEX MAP FOR FIRM PANEL LAYOUT

SPECIAL FLOOD HAZARD AREAS		Without Base Flood Elevation (BFE) Zone A, V, A99
		With BFE or Depth Zone AE, AO, AH, VE, AR
		Regulatory Floodway
OTHER AREAS OF FLOOD HAZARD		0.2% Annual Chance Flood Hazard, Areas of 1% annual chance flood with average depth less than one foot or with drainage areas of less than one square mile Zone X
		Future Conditions 1% Annual Chance Flood Hazard Zone X
		Area with Reduced Flood Risk due to Levee. See Notes. Zone X
		Area with Flood Risk due to Levee Zone D
OTHER AREAS		NO SCREEN Area of Minimal Flood Hazard Zone X
		Effective LOMRs
		Area of Undetermined Flood Hazard Zone D
GENERAL STRUCTURES		Channel, Culvert, or Storm Sewer
		Levee, Dike, or Floodwall
OTHER FEATURES		20.2 Cross Sections with 1% Annual Chance Water Surface Elevation
		17.5 Cross Sections with 1% Annual Chance Water Surface Elevation
		Coastal Transect
		Base Flood Elevation Line (BFE)
		Limit of Study
		Jurisdiction Boundary
		Coastal Transect Baseline
		Profile Baseline
MAP PANELS		Digital Data Available
		No Digital Data Available
		Unmapped



The pin displayed on the map is an approximate point selected by the user and does not represent an authoritative property location.

This map complies with FEMA's standards for the use of digital flood maps if it is not void as described below. The basemap shown complies with FEMA's basemap accuracy standards



The flood hazard information is derived directly from the authoritative NFHL web services provided by FEMA. This map was exported on 3/27/2025 at 9:16 PM and does not reflect changes or amendments subsequent to this date and time. The NFHL and effective information may change or become superseded by new data over time.

This map image is void if the one or more of the following map elements do not appear: basemap imagery, flood zone labels, legend, scale bar, map creation date, community identifiers, FIRM panel number, and FIRM effective date. Map images for unmapped and unmodernized areas cannot be used for regulatory purposes.

OXY,RED TANK 30 WTR TRETMENT FAC

LEAK DATE: 3/25/25
LEA COUNTY, NM
ID#nAPP2508542248

Legend

-  32.35942753 , -103.6125464
-  Low

 32.35942753 , -103.6125464

Google Earth

Image © 2025 Airbus

Released to Imaging: 4/28/2025 7:43:19 AM



1 mi



RED TANK 30 WTR TREATMENT FAC 2.33MILES TO Freshwater Emergent Wetland

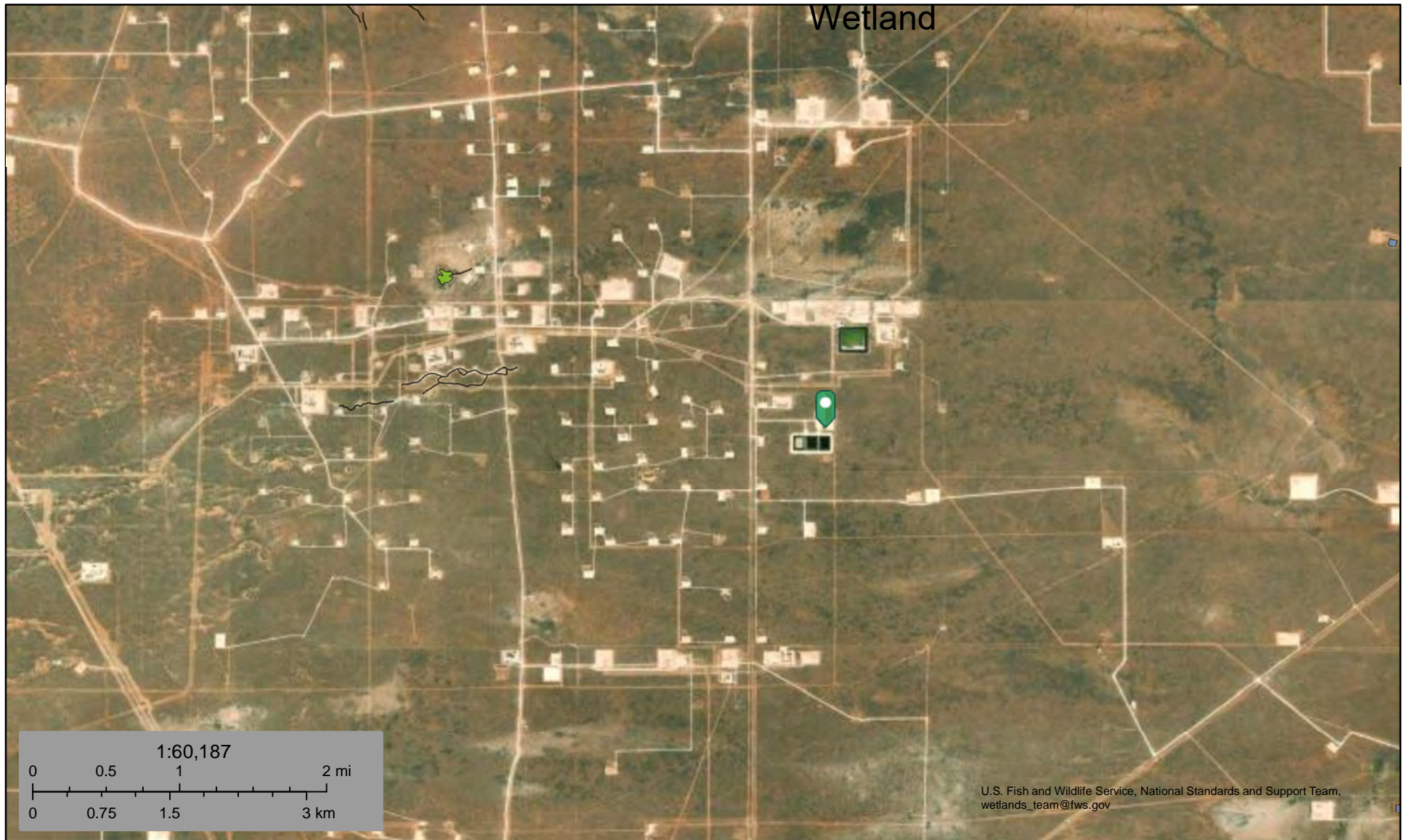

March 27, 2025

Wetlands

- Estuarine and Marine Deepwater
- Estuarine and Marine Wetland

- Freshwater Emergent Wetland
- Freshwater Forested/Shrub Wetland
- Freshwater Pond

- Lake
- Other
- Riverine

This map is for general reference only. The US Fish and Wildlife Service is not responsible for the accuracy or currentness of the base data shown on this map. All wetlands related data should be used in accordance with the layer metadata found on the Wetlands Mapper web site.

OXYRED TANK 30 WTR TREATMENT FAC (3/25/25) 12,545.1 FEET OR 2.38 MILES TO H2O

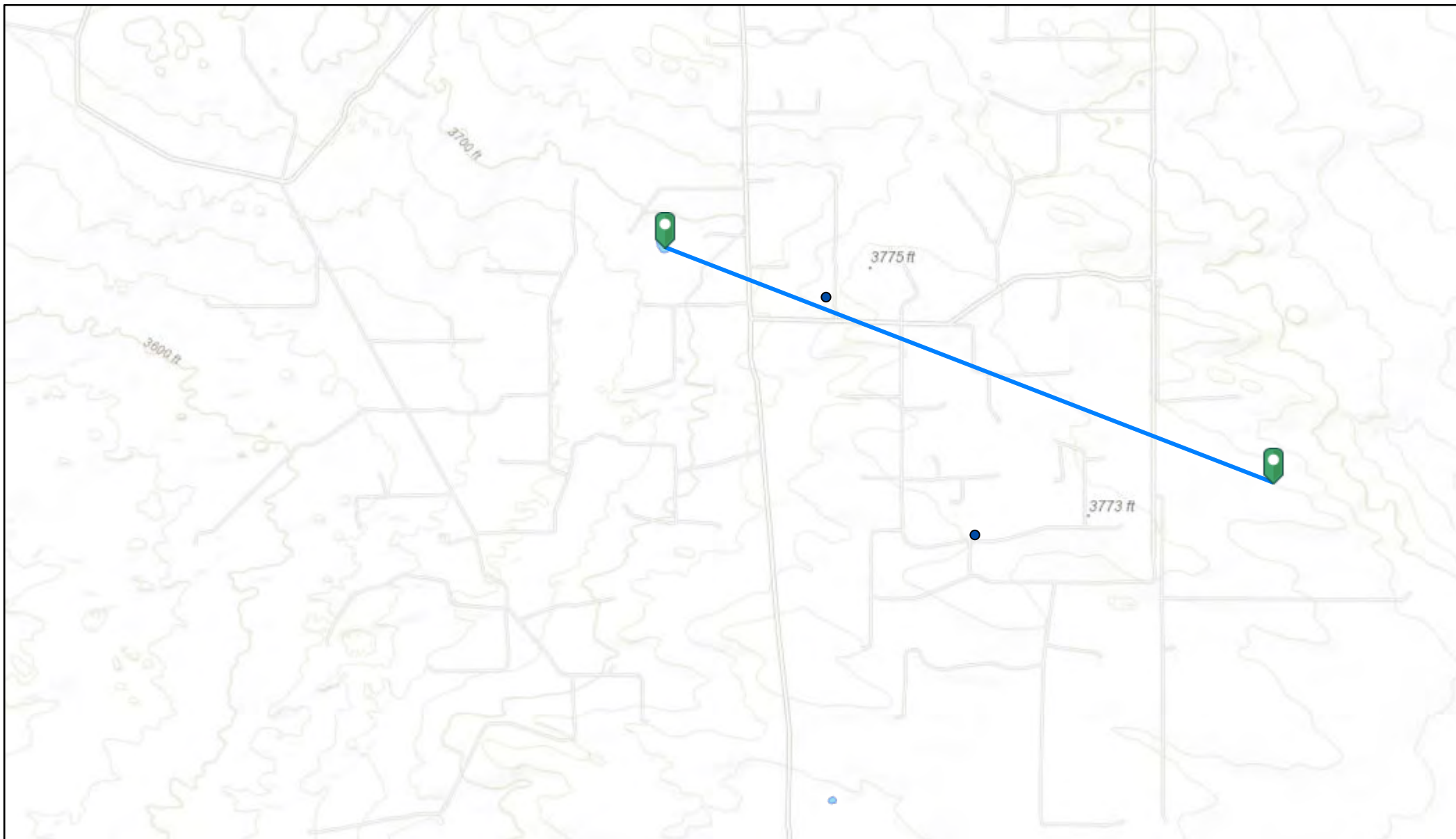

3/27/2025, 2:56:38 PM

● OSE Water PODs

■ OSW Water Bodies

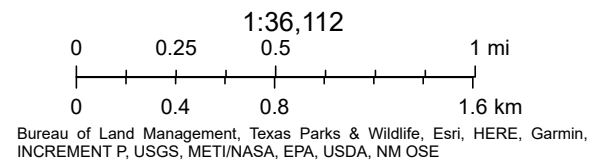

File No. C-4908 Pod 1



NEW MEXICO OFFICE OF THE STATE ENGINEER

WR-07 APPLICATION FOR PERMIT TO DRILL

A WELL WITH NO WATER RIGHT

(check applicable boxes):

For fees, see State Engineer website: <https://www.ose.nm.gov/>

Purpose:

☐ Pollution Control And/Or Recovery ☐ Ground Source Heat Pump

☐ Exploratory Well*(Pump test) ☐ Construction Site/Public Works Dewatering ☒ Other(Describe):

☐ Monitoring Well ☐ Mine Dewatering

A separate permit will be required to apply water to beneficial use regardless if use is consumptive or nonconsumptive.

*New Mexico Environment Department-Drinking Water Bureau (NMED-DWB) will be notified if a proposed exploratory well is used for public water supply.

☐ Yes ☒ No Angled/Directional borehole - include schematic and azimuth, inclination, measured depth and true vertical depth.☒ Temporary Request - Requested Start Date: 11/01/2024

Requested End Date: 12/01/2024

Plugging Plan of Operations Submitted? ☒ Yes ☐ NoNote: if there is known artesian conditions, contamination or high mineral content at the drilling location, include the borehole log or a well log from an existing well at that location. If this information is not submitted, check box and attach form WD-09 to this form. ☐

1. APPLICANT(S)

Name: Oxy USA Inc.	Name: Ensolum, LLC
Contact or Agent: check here if Agent <input checked="" type="checkbox"/> Mr. Wade Dittrich	Contact or Agent: check here if Agent <input type="checkbox"/> Ms. Kelly Lowery
Mailing Address: PO BOX 4294	Mailing Address: 601 N. Marienfeld St. Suite 400
City: Houston	City: Midland
State: TX Zip Code: 77210	State: TX Zip Code: 79701
Phone: 575-390-2828 <input type="checkbox"/> Home <input checked="" type="checkbox"/> Cell Phone (Work):	Phone: 214-733-3165 <input type="checkbox"/> Home <input checked="" type="checkbox"/> Cell Phone (Work):
E-mail (optional): wade_dittrich@oxy.com	E-mail (optional): klowery@ensolum.com

FOR OSE INTERNAL USE

Application for Permit, Form WR-07, Rev 10/02/2024

File No.: C-4908	Tm. No.: 770626	Receipt No.: 2-47351
Trans Description (optional): EXPL		
Sub-Basin: CUB	PCW/LOG Due Date: 11-8-2025	

Page 1 of 3

2. WELL(S) Describe the well(s) applicable to this application.

Location Required: Coordinate location must be reported in NM State Plane (NAD 83), UTM (NAD 83), or Latitude/Longitude (Lat/Long - WGS84).

District II (Roswell), District V (Aztec) and District VII (Cimarron) customers, provide a PLSS location in addition to above.

- ☐ NM State Plane (NAD83) (Feet) ☐ UTM (NAD83) (Meters) ☒ Lat/Long (WGS84) (to the nearest 1/10th of second)
☐ NM West Zone ☐ Zone 12N
☐ NM East Zone ☐ Zone 13N
☐ NM Central Zone

Well Number (if known):	X or Easting or Longitude:	Y or Northing or Latitude:	-Public Land Survey System (PLSS) (QQQSection, Township, Range) OR - Hydrographic Survey Map & Tract; OR - Lot, Block & Subdivision; OR - Land Grant Name	Well Depth In feet	Casing Diameter (OD)
C-4908 Pod1 POD1 (SB-1)	-103.630893	32.356725	SE 1/4 of SW 1/4 N25 T22S R32E	110'	6"

NOTE: If more well locations need to be described, complete form WR-08 (Attachment 1 – POD Descriptions)

Additional well descriptions are attached: ☐ Yes ☒ No If yes, how many _____

Other description relating well to common landmarks, streets, or other:

Soil boring will be on the Ox Covington A Federal #009 well pad 0.19-miles north of the spill area.

Well is on land owned by: BLM

Well Information: NOTE: If casings telescope or involve nested casing, please provide diagram. Attached? ☐ Yes ☒ No

Approximate depth to water (feet): TBD

Driller Name: West Texas Water Well Service - Ronny Leith Driller License Number: WD-1184

3. ADDITIONAL STATEMENTS OR EXPLANATIONS

The investigation soil boring will be advanced to a depth of approximately 110 feet below ground surface for determination of regional groundwater depth. The soil boring (proposed location 32.356725, -103.630893) will be located on the Oxy Covington A Federal #009 well pad (32.3568, -103.6305) north of the Shell State 1C CTB (Incident ID:nAPP2402456040) Site (GPS Coordinates 32.354063, -103.631131) on BLM surface. The soil boring will be left open for approximately 72 hours to allow for the slow infill of groundwater, if any. Following the 72 hour waiting period, the soil boring will be assessed utilizing a water level meter to confirm the presence or absence and depth to groundwater. Following the 72 hour waiting period, the soil boring will be backfilled following the approved New Mexico Office of the State Engineer plugging procedures..

FOR USE INTERNAL USE

Application for Permit, Form WR-07 Version 10/02/2024

File No.: C-4908

Trm No.: 770626

Page 2 of 3

4. SPECIFIC REQUIREMENTS: The applicant must include the following, as applicable to each well type. Please check the appropriate boxes, to indicate the information has been included and/or attached to this application:

<p>Exploratory*: Is proposed well a future public water supply well? <input type="checkbox"/> Yes <input checked="" type="checkbox"/> NO If Yes, an application must be filed with NMED-DWB, concurrently. <input type="checkbox"/> Include a description of any proposed pump test, if applicable.</p> <p>Monitoring*: <input type="checkbox"/> Include the reason for the monitoring well, and, <input type="checkbox"/> The duration of the planned monitoring.</p>	<p>Pollution Control and/or Recovery: <input type="checkbox"/> Include a plan for pollution control/recovery, that includes the following: <input type="checkbox"/> A description of the need for the pollution control or recovery operation. <input type="checkbox"/> The estimated maximum period of time for completion of the operation. <input type="checkbox"/> The annual diversion amount. <input type="checkbox"/> The annual consumptive use amount. <input type="checkbox"/> The maximum amount of water to be diverted and injected for the duration of the operation. <input type="checkbox"/> The method and place of discharge. <input type="checkbox"/> The method of measurement of water produced and discharged. <input type="checkbox"/> The source of water to be injected. <input type="checkbox"/> The method of measurement of water injected. <input type="checkbox"/> The characteristics of the aquifer. <input type="checkbox"/> The method of determining the resulting annual consumptive use of water and depletion from any related stream system. <input type="checkbox"/> Proof of any permit required from the New Mexico Environment Department. <input type="checkbox"/> An access agreement if the applicant is not the owner of the land on which the pollution plume control or recovery well is to be located.</p>	<p>Construction De-Watering: <input type="checkbox"/> Include a description of the proposed dewatering operation, <input type="checkbox"/> The estimated duration of the operation, <input type="checkbox"/> The maximum amount of water to be diverted, <input type="checkbox"/> A description of the need for the dewatering operation, and, <input type="checkbox"/> A description of how the diverted water will be disposed of.</p> <p>Ground Source Heat Pump: <input type="checkbox"/> Include a description of the geothermal heat exchange project, <input type="checkbox"/> The number of boreholes for the completed project and required depths. <input type="checkbox"/> The time frame for constructing the geothermal heat exchange project, and, <input type="checkbox"/> The duration of the project. <input type="checkbox"/> Preliminary surveys design data, and additional information shall be included to provide all essential facts relating to the request.</p>	<p>Mine De-Watering: <input type="checkbox"/> Include a plan for Mine De-Watering, that includes the following: <input type="checkbox"/> A description of the need for mine dewatering. <input type="checkbox"/> The estimated maximum period of time for completion of the operation. <input type="checkbox"/> The source(s) of the water to be diverted. <input type="checkbox"/> The geohydrologic characteristics of the aquifer(s). <input type="checkbox"/> The maximum amount of water to be diverted per annum. <input type="checkbox"/> The maximum amount of water to be diverted for the duration of the operation. <input type="checkbox"/> The quality of the water. <input type="checkbox"/> The method of measurement of water diverted. <input type="checkbox"/> The recharge of water to the aquifer. <input type="checkbox"/> Description of the estimated area of hydrologic effect of the project. <input type="checkbox"/> The method and place of discharge. <input type="checkbox"/> An estimation of the effects on surface water rights and underground water rights from the mine dewatering project. <input type="checkbox"/> A description of the methods employed to estimate effects on surface water rights and underground water rights. <input type="checkbox"/> Information on existing wells, rivers, springs, and wetlands within the area of hydrologic effect.</p>
--	---	---	---

(* if exploration or monitoring drilling activity is required by NMED, then you must also submit the NMED Work Plan)

ACKNOWLEDGEMENT

I, We (name of applicant(s)), Kelly Lowery, Wade Dittrich

Print Name(s)

affirm that the foregoing statements are true to the best of (my,our) knowledge and belief.

Kelly Lowery
Applicant Signature

Wade Dittrich
Applicant Signature

ACTION OF THE STATE ENGINEER

This application is:

☒ approved ☐ partially approved ☐ denied

provided it is not exercised to the detriment of any others having existing rights, and is not contrary to the conservation of water in New Mexico nor detrimental to the public welfare and further subject to the attached conditions of approval.

Witness my hand and seal this 8th day of November 20 24, for the State Engineer

Elizabeth K. Anderson, P.E.

State Engineer



By: K. Parekh
Signature

Kashyap Parekh

Print

Title: Water Resources Manager I

Print

FOR OSE INTERNAL USE

Application for Permit, Form WR-07 Version 10/02/2024

File No.: C-4908

Trm No. 770626

Page 3 of 3

**NEW MEXICO STATE ENGINEER OFFICE
PERMIT TO EXPLORE**

SPECIFIC CONDITIONS OF APPROVAL

- 17-16 Construction of a water well by anyone without a valid New Mexico Well Driller License is illegal, and the landowner shall bear the cost of plugging the well by a licensed New Mexico well driller. This does not apply to driven wells, the casing of which does not exceed two and three-eighths inches outside diameter.
- 17-1A Depth of the well shall not exceed the thickness of the valley fill.
- 17-4 No water shall be appropriated and beneficially used under this permit.
- 17-6 The well authorized by this permit shall be plugged completely using the following method per Rules and Regulations Governing Well Driller Licensing, Construction, Repair and Plugging of Wells; Subsection C of 19.27.4.30 NMAC unless an alternative plugging method is proposed by the well owner and approved by the State Engineer upon completion of the permitted use. All pumping appurtenance shall be removed from the well prior to plugging. To plug a well, the entire well shall be filled from the bottom upwards to ground surface using a tremie pipe. The bottom of the tremie shall remain submerged in the sealant throughout the entire sealing process; other placement methods may be acceptable and approved by the state engineer. The well shall be plugged with an office of the state engineer approved sealant for use in the plugging of non-artesian wells. The well driller shall cut the casing off at least four (4) feet below ground surface and fill the open hole with at least two vertical feet of approved sealant. The driller must fill or cover any open annulus with sealant. Once the sealant has cured, the well driller or well owner may cover the seal with soil. A Plugging Report for said well shall be filed with the Office of the State Engineer in a District Office within 30 days of completion of the plugging.

Trn Desc: C 04908 POD1

File Number: C 04908

Trn Number: 770626

page: 1

**NEW MEXICO STATE ENGINEER OFFICE
PERMIT TO EXPLORE**

SPECIFIC CONDITIONS OF APPROVAL (Continued)

- 17-7 The Permittee shall utilize the highest and best technology available to ensure conservation of water to the maximum extent practical.
- 17-B The well shall be drilled by a driller licensed in the State of New Mexico in accordance with 72-12-12 NMSA 1978. A licensed driller shall not be required for the construction of a well driven without the use of a drill rig, provided that the casing shall not exceed two and three-eighths (2 3/8) inches outside diameter.
- 17-C The well driller must file the well record with the State Engineer and the applicant within 30 days after the well is drilled or driven. It is the well owner's responsibility to ensure that the well driller files the well record.
The well driller may obtain the well record form from any District Office or the Office of the State Engineer website.
- 17-C2 No water shall be diverted from this well except for testing purposes which shall not exceed ten (10) cumulative days, and well shall be plugged or capped on or before , unless a permit to use water from this well is acquired from the Office of the State Engineer.
- 17-P The well shall be constructed, maintained, and operated to prevent inter-aquifer exchange of water and to prevent loss of hydraulic head between hydrogeologic zones.
- 17-Q The State Engineer retains jurisdiction over this permit.

Trn Desc: C 04908 POD1

File Number: C 04908

Trn Number: 770626

NEW MEXICO STATE ENGINEER OFFICE
PERMIT TO EXPLORE

SPECIFIC CONDITIONS OF APPROVAL (Continued)

- 17-R Pursuant to section 72-8-1 NMSA 1978, the permittee shall allow the State Engineer and OSE representatives entry upon private property for the performance of their respective duties, including access to the ditch or acequia to measure flow and also to the well for meter reading and water level measurement.
- LOG The Point of Diversion C 04908 POD1 must be completed and the Well Log filed on or before 11/08/2025.

IT IS THE PERMITTEE'S RESPONSIBILITY TO OBTAIN ALL AUTHROIZATIONS AND PERMISSIONS TO DRILL ON PROPERTY OF OTHER OWNERSHIP BEFORE COMMENCING ACTIVITIES UNDER THIS PERMIT.

ACTION OF STATE ENGINEER

Notice of Intention Rcvd:	Date Rcvd. Corrected:
Formal Application Rcvd: 10/31/2024	Pub. of Notice Ordered:
Date Returned - Correction:	Affidavit of Pub. Filed:

This application is approved provided it is not exercised to the detriment of any others having existing rights, and is not contrary to the conservation of water in New Mexico nor detrimental to the public welfare of the state; and further subject to the specific conditions listed previously.

Witness my hand and seal this 08 day of Nov A.D., 2024

Elizabeth K. Anderson, P.E., State

By:

K. Parekh
KASHYAP PAREKH



Trn Desc: C 04908 POD1

File Number: C 04908

Trn Number: 770626



Elizabeth K. Anderson, P.E.
State Engineer

Roswell Office
1900 WEST SECOND STREET
ROSWELL, NM 88201

**STATE OF NEW MEXICO
OFFICE OF THE STATE ENGINEER**

Trn Nbr: 770626
File Nbr: C 04908

Nov. 08, 2024

KELLY LOWERY
ENSOLUM, LLC
601 N. MARIENFIELD ST. STE 400
MIDLAND, TX 79701

Greetings:

Your approved copy of the above numbered permit to drill a well for non-consumptive purposes is enclosed. You must obtain an additional permit if you intend to use the water. It is your responsibility to provide the contracted well driller with a copy of the permit that must be made available during well drilling activities.

Carefully review the attached conditions of approval for all specific permit requirements.

- * If use of this well is temporary in nature and the well will be plugged at the end of the well usage, the OSE must initially approve of the plugging. If plugging approval is not conditioned in this permit, the applicant must submit a Plugging Plan of Operations for approval prior to the well being plugged. The Plugging Record must be properly completed and submitted to the OSE within 30 days of the well plugging.
- * If the final intended purpose and condition requires a well ID tag and meter installation, the applicant must immediately send a completed meter report form to this office.
- * The well record and log must be submitted within 30 days of the completion of the well or if the attempt was a dry hole.
- * This permit expires and will be cancelled if no well is drilled and/or a well log is not received by the date set forth in the conditions of approval.

Appropriate forms can be downloaded from the OSE website www.ose.state.nm.us.

Sincerely,

A handwritten signature in cursive script that reads "Vanessa Clements".

Vanessa Clements
(575) 622-6521

Enclosure

explore

Elizabeth K. Anderson, P.E.
State Engineer



Roswell Office
1900 WEST SECOND STREET
ROSWELL, NM 88201

**STATE OF NEW MEXICO
OFFICE OF THE STATE ENGINEER**

Trn Nbr: 770626
File Nbr: C 04908

Nov. 08, 2024

WADE DITTRICH
OXY USA INC.
P.O. BOX 4294
HOUSTON, TX 77210

Greetings:

Your approved copy of the above numbered permit to drill a well for non-consumptive purposes is enclosed. You must obtain an additional permit if you intend to use the water. It is your responsibility to provide the contracted well driller with a copy of the permit that must be made available during well drilling activities.

Carefully review the attached conditions of approval for all specific permit requirements.

- * If use of this well is temporary in nature and the well will be plugged at the end of the well usage, the OSE must initially approve of the plugging. If plugging approval is not conditioned in this permit, the applicant must submit a Plugging Plan of Operations for approval prior to the well being plugged. The Plugging Record must be properly completed and submitted to the OSE within 30 days of the well plugging.
- * If the final intended purpose and condition requires a well ID tag and meter installation, the applicant must immediately send a completed meter report form to this office.
- * The well record and log must be submitted within 30 days of the completion of the well or if the attempt was a dry hole.
- * This permit expires and will be cancelled if no well is drilled and/or a well log is not received by the date set forth in the conditions of approval.

Appropriate forms can be downloaded from the OSE website www.ose.state.nm.us.

Sincerely,

A handwritten signature in cursive script that reads "Vanessa Clements".

Vanessa Clements
(575) 622-6521

Enclosure

explore

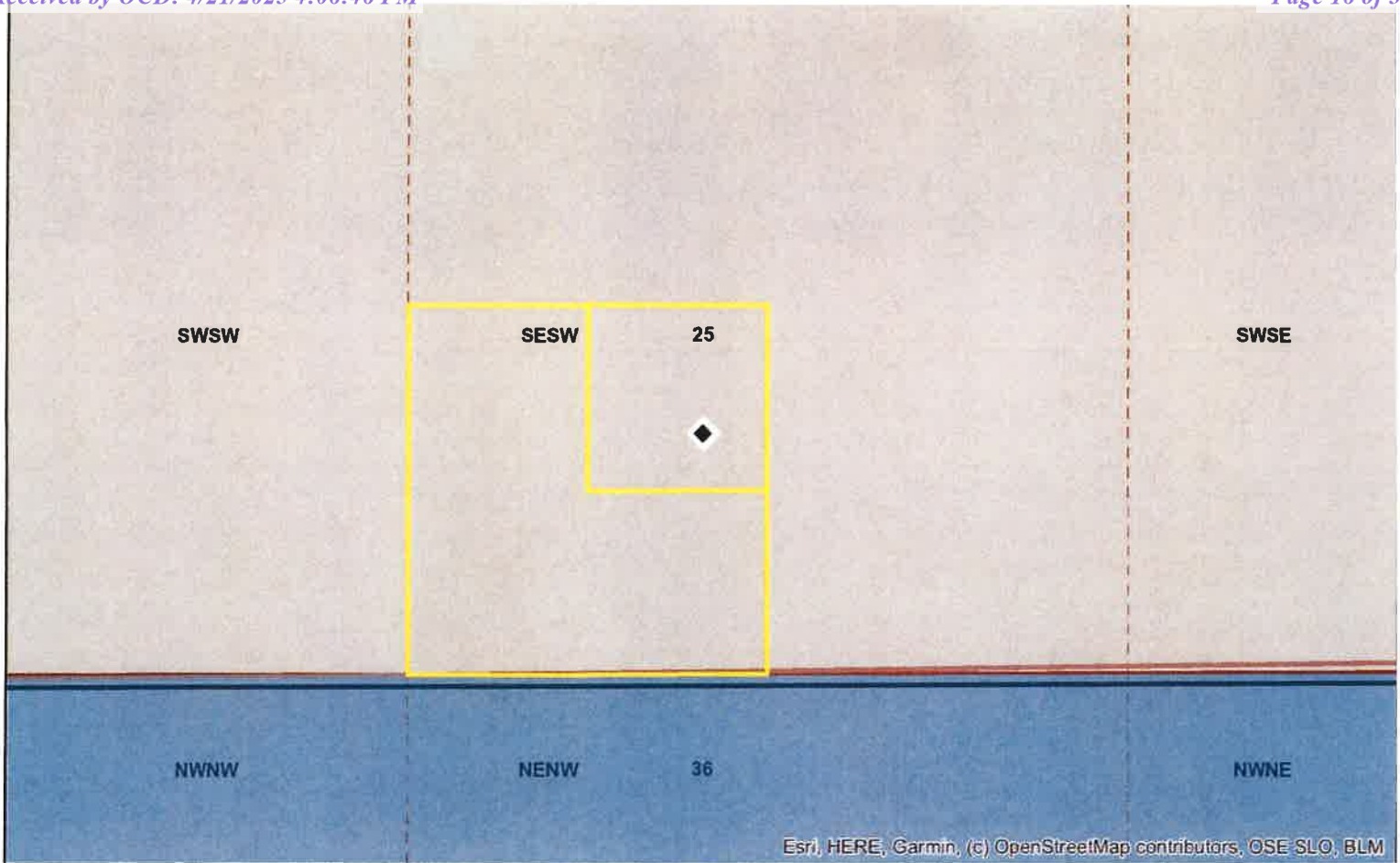
**Coordinates****UTM - NAD 83 (m) - Zone 13**

Easting 628822.430

Northing 3580800.318

State Plane - NAD 83 (f) - Zone E

Easting 758243.527

Northing 494218.036

Degrees Minutes Seconds

Latitude 32 : 21 : 24.210000

Longitude -103 : 37 : 51.214800

Location pulled from Coordinate Search

**NEW MEXICO OFFICE
OF THE
STATE ENGINEER**

1:4,514

N



11/8/2024



These maps are not intended to be used as a legal document. They are for informational purposes only. The State Engineer's Office does not warrant the accuracy of the information provided. The user assumes all liability for any use of these maps. These maps are provided as a service to the public and are not to be used for any other purpose.

Spatial Information**Land Grant: Not in Land Grant****County: Lea****Groundwater Basin: Carlsbad****Abstract Area:****Carlsbad 72-12-1****Carlsbad Underground Basin****Regulation Area:****Carlsbad/Capitan/Lea Closure****PLSS Description****NESWSESW Qtr of Sec 25 of 022S 032E**

Derived from CADNSDI- Qtr Sec. locations are calculated and are only approximations

Parcel Information**UPC/DocNum:****Parcel Owner:****Address:null null null****Legal:****POD Information****Owner:****File Number:****POD Status: NoData****Permit Status: NoData****Permit Use: NoData****Purpose:**

<input type="checkbox"/> Calculated PLSS	<input type="checkbox"/> New Mexico State Trust Lands	<input type="checkbox"/> Colfax County Parcels 2024	<input type="checkbox"/> Guadalupe County Parcels 2024	<input type="checkbox"/> Luna County Parcels 2024	<input type="checkbox"/> Roosevelt County Parcels 2024	<input type="checkbox"/> Santa Fe County Parcels 2024	<input type="checkbox"/> Valencia County Parcels 2024
<input type="checkbox"/> Coord Search Location	<input type="checkbox"/> Both Estates	<input type="checkbox"/> Curry County Parcels 2024	<input type="checkbox"/> Harding County Parcels 2024	<input type="checkbox"/> McKinley County Parcels 2024	<input type="checkbox"/> Sandoval County Parcels 2024	<input type="checkbox"/> Sierra County Parcels 2024	<input type="checkbox"/> Sections
<input type="checkbox"/> Water Right Regulations	<input type="checkbox"/> Bernalillo County Parcels 2024	<input type="checkbox"/> De Baca County Parcels 2024	<input type="checkbox"/> Hidalgo County Parcels 2024	<input type="checkbox"/> Mora County Parcels 2024	<input type="checkbox"/> San Juan County Parcels 2024	<input type="checkbox"/> Socorro County Parcels 2024	<input type="checkbox"/> BLM Land Grant
<input type="checkbox"/> Closure Area	<input type="checkbox"/> Catron County Parcels 2024	<input type="checkbox"/> Doña Ana County Parcels 2024	<input type="checkbox"/> Lea County Parcels 2024	<input type="checkbox"/> Otero County Parcels 2024	<input type="checkbox"/> San Miguel County Parcels 2024	<input type="checkbox"/> Taos County Parcels 2024	
<input type="checkbox"/> Artesian Planning Area	<input type="checkbox"/> Chaves County Parcels 2024	<input type="checkbox"/> Eddy County Parcels 2024	<input type="checkbox"/> Lincoln County Parcels 2024	<input type="checkbox"/> Quay County Parcels 2024	<input type="checkbox"/> Torrance County Parcels 2024	<input type="checkbox"/> Union County Parcels 2024	
<input type="checkbox"/> OSE District Boundary	<input type="checkbox"/> Cibola County Parcels 2024	<input type="checkbox"/> Grant County Parcels 2024	<input type="checkbox"/> Los Alamos County Parcels 2024	<input type="checkbox"/> Rio Arriba County Parcels 2024			



United States Department of the Interior

BUREAU OF LAND MANAGEMENT

Carlsbad Field Office
620 E. Greene St.
Carlsbad, NM 88220-6292

In Reply Refer To:
3162.4 (NM-080)
NMNM002379

September 18, 2024

NM Office of the State Engineer
1900 W. Second St.
Roswell, NM 88201

Re: COVINGTON A FEDERAL 9
Sec 25, TS 22S, RE 32E
Lea County, New Mexico

To Whom It May Concern:

The above well location and the immediate area mentioned above requires advanced soil boring to take place at approximately 110 feet below ground surface. The boring will be secured and left open for 72 hours at which time Oxy USA, Inc will assess for the presence or absence of groundwater. Temporary PVC well material will be placed to total depth of the boring and secured at the surface. If water is encountered at any point during the boring, installation of the soil boring will be plugged using Portland Type 1/11 neat cement less than 6.0 gallons of water per 94lb sack. If no water is encountered, then the soil boring will be plugged. The Bureau of Land Management (landowner) authorizes the access of the area to accomplish depth to groundwater determination of this site.

If you have any questions contact Crisha Morgan, at 575-234-5987.

Sincerely,

CRISHA MORGAN Digitally signed by CRISHA MORGAN
Date: 2024.09.18 09:15:27 -06'00'

Crisha A. Morgan
Certified Environmental Protection Specialist

USE DU ROSWELL
31 OCT 2024 11

U.S. Department of the Interior
BUREAU OF LAND MANAGEMENT

Sundry Print Report

10/03/2024

Well Name: COVINGTON A FEDERAL	Well Location: T22S / R32E / SEC 25 / SESW / 32.356796 / -103.630494	County or Parish/State: LEA / NM
Well Number: 09	Type of Well: OIL WELL	Allottee or Tribe Name:
Lease Number: NMNM2379	Unit or CA Name:	Unit or CA Number:
US Well Number: 3002532036	Operator: OXY USA INCORPORATED	

Notice of Intent

Sundry ID: 2810983

Type of Submission: Notice of Intent

Type of Action: Other

Date Sundry Submitted: 09/09/2024

Time Sundry Submitted: 12:52

Date proposed operation will begin: 10/09/2024

Procedure Description: Oxy USA, Inc. (Oxy) requests to advance a soil boring to a depth of approximately 110 feet below ground surface for determination of regional groundwater depth. The soil boring (proposed location 32.356725, -103.630893) will be located on the Oxy Covington A Federal #009 well pad (32.3568, -103.6305) north of the Shell State 1C CTB (Incident ID:nAPP2402456040) Site (GPS Coordinates 32.354063, -103.631131) on BLM surface. The soil boring will be left open for approximately 72 hours to allow for the slow infill of groundwater, if any. Following the 72 hour waiting period, Oxy will assess the boring utilizing a water level meter to confirm the presence or absence and depth to groundwater in the soil boring. Following the 72 hour waiting period, the soil boring will be backfilled following the approved New Mexico Office of the State Engineer plugging procedures. A site map and kmz depicting the location of the Site and the proposed soil boring location are included with this Form 3160-5.

Surface Disturbance

Is any additional surface disturbance proposed?: No

NOI Attachments**Procedure Description**

DTW_Proposed_Boring_Map_20240909124343.pdf

Form_3160_5__Shell_State_1C_CTB_20240909124343.pdf

Shell_State_1C_CTB_DTW_Proposed_Boring_20240909124343.kmz

USE BLM RDSWELL MAP
31 OCT 24 4:08:11

Well Name: COVINGTON	Well Location: T22S / R32E / SEC 25 / SESW / 32.356796 / -103.630494	y or Parish/State: LEA /
Well Number: 09	Type of Well: OIL WELL	Allottee or Tribe Name:
Lease Number: NMNM2379	Unit or CA Name:	Unit or CA Number:
US Well Number: 3002532036	Operator: OXY USA INCORPORATED	

Conditions of Approval

Specialist Review

20240918_COVINGTON_A_FEDERAL_9_St_Engineer_Office_drilling_approval_20240918091613.pdf

Operator

I certify that the foregoing is true and correct. Title 18 U.S.C. Section 1001 and Title 43 U.S.C. Section 1212, make it a crime for any person knowingly and willfully to make to any department or agency of the United States any false, fictitious or fraudulent statements or representations as to any matter within its jurisdiction. Electronic submission of Sundry Notices through this system satisfies regulations requiring a

Operator Electronic Signature: WADE DITTRICH

Signed on: SEP 09, 2024 12:45 PM

Name: OXY USA INCORPORATED

Title: Environmental Advisor

Street Address: 5 GREENWAY PLAZA SUITE 110

City: HOUSTON

State: TX

Phone: (575) 390-2828

Email address: WADE_DITTRICH@OXY.COM

Field

Representative Name:

Street Address:

City:

State:

Zip:

Phone:

Email address:

BLM Point of Contact

BLM POC Name: CRISHA A MORGAN

BLM POC Title: Environmental Protection Specialist

BLM POC Phone: 5752345987

BLM POC Email Address: camorgan@blm.gov

Disposition: Approved

Disposition Date: 09/18/2024

Signature: CRISHA A. MORGAN

JOE DE ROSWELL
31 OCT '24 11:11

DTW Boring Map

32.356725, -103.630893

Legend

 0.5-mile radius

 Covington A Federal

 DTW Boring

 RP

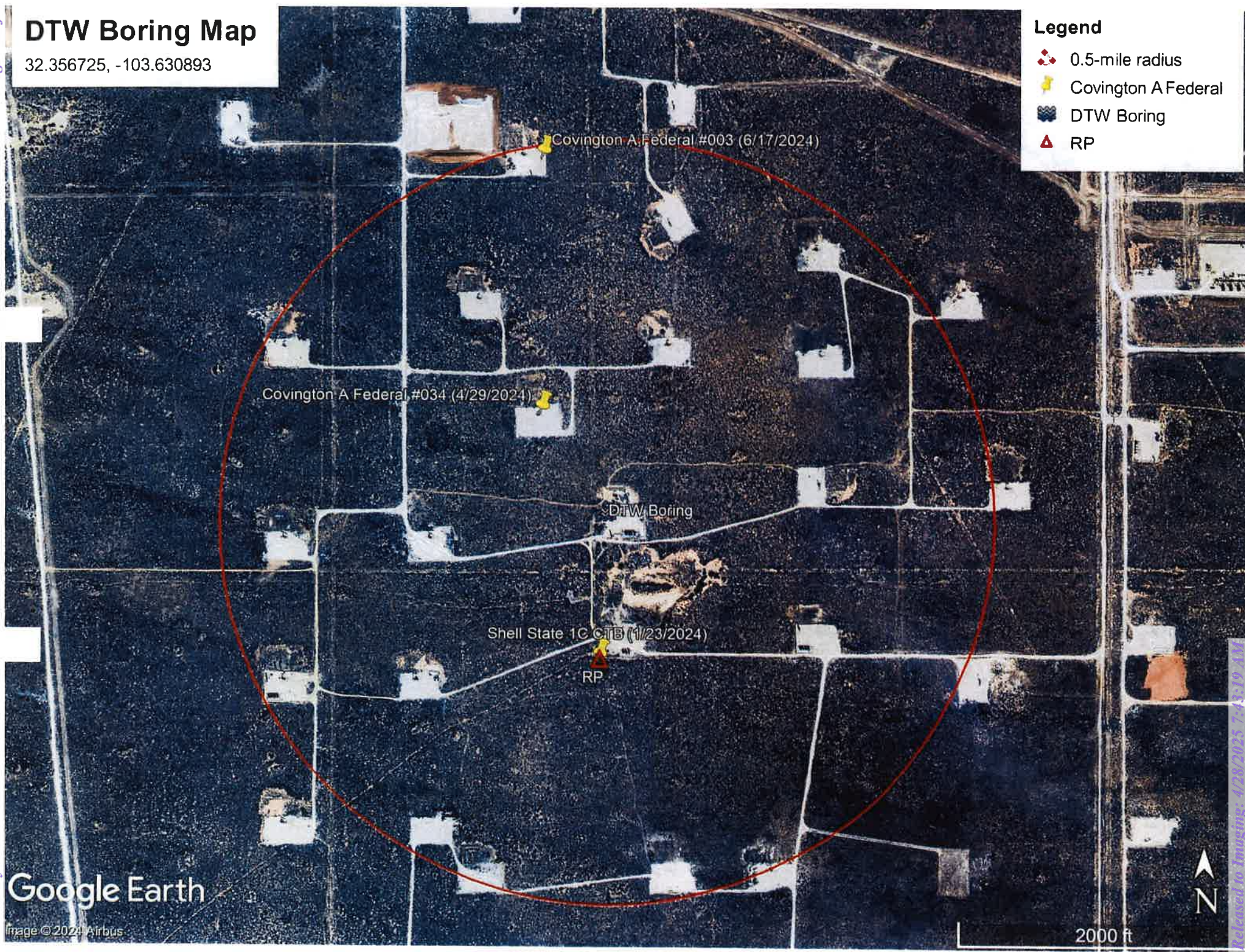

Google Earth

Image © 2024 Airbus



OXY, RED TANK 30 WTR TREATMENT (3/25/25)





OXY, RED TANK 30 WTR TREATMENT (3/25/25)





OXY, RED TANK 30 WTR TREATMENT (3/25/25)





OXY, RED TANK 30 WTR TREATMENT (3/25/25)

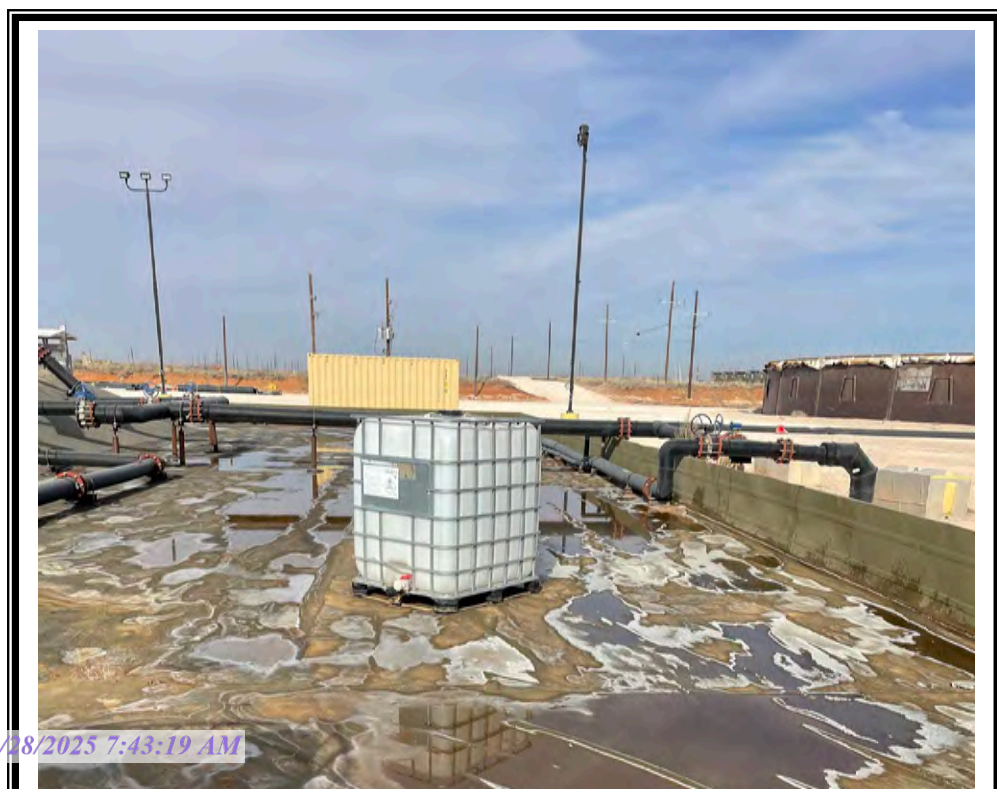



OXY, RED TANK 30 WTR TREATMENT (3/25/25)



OXY, RED TANK 30 WTR TREATMENT (3/25/25)

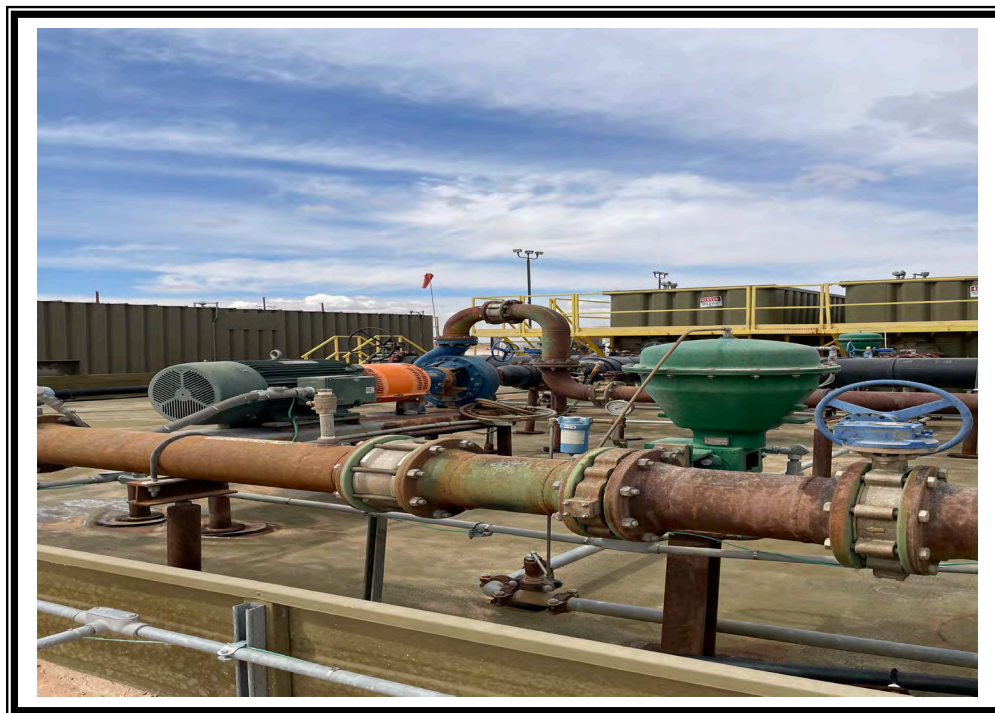

OXY, RED TANK 30 WTR TREATMENT (3/25/25)



OXY, RED TANK 30 WTR TREATMENT (3/25/25)



Sante Fe Main Office
Phone: (505) 476-3441

General Information
Phone: (505) 629-6116

Online Phone Directory
<https://www.emnrd.nm.gov/ocd/contact-us>

State of New Mexico
Energy, Minerals and Natural Resources
Oil Conservation Division
1220 S. St Francis Dr.
Santa Fe, NM 87505

QUESTIONS

Action 454020

QUESTIONS

Operator: OXY USA INC P.O. Box 4294 Houston, TX 772104294	OGRID: 16696
	Action Number: 454020
	Action Type: [C-141] Remediation Closure Request C-141 (C-141-v-Closure)

QUESTIONS

Prerequisites	
Incident ID (n#)	nAPP2508542248
Incident Name	NAPP2508542248 RED TANK 30 WTR TREATMENT FAC @ 0
Incident Type	Produced Water Release
Incident Status	Remediation Closure Report Received

Location of Release Source*Please answer all the questions in this group.*

Site Name	RED TANK 30 WTR TREATMENT FAC
Date Release Discovered	03/24/2025
Surface Owner	State

Incident Details*Please answer all the questions in this group.*

Incident Type	Produced Water Release
Did this release result in a fire or is the result of a fire	No
Did this release result in any injuries	No
Has this release reached or does it have a reasonable probability of reaching a watercourse	No
Has this release endangered or does it have a reasonable probability of endangering public health	No
Has this release substantially damaged or will it substantially damage property or the environment	No
Is this release of a volume that is or may with reasonable probability be detrimental to fresh water	No

Nature and Volume of Release*Material(s) released, please answer all that apply below. Any calculations or specific justifications for the volumes provided should be attached to the follow-up C-141 submission.*

Crude Oil Released (bbls) Details	Not answered.
Produced Water Released (bbls) Details	Cause: Equipment Failure Other (Specify) Produced Water Released: 300 BBL Recovered: 298 BBL Lost: 2 BBL.
Is the concentration of chloride in the produced water >10,000 mg/l	Yes
Condensate Released (bbls) Details	Not answered.
Natural Gas Vented (Mcf) Details	Not answered.
Natural Gas Flared (Mcf) Details	Not answered.
Other Released Details	Not answered.
Are there additional details for the questions above (i.e. any answer containing Other, Specify, Unknown, and/or Fire, or any negative lost amounts)	Weir tank 4 had inlet actuator valve fail during operation of treatment facility which caused a spill over. Lined Containment

Sante Fe Main Office
Phone: (505) 476-3441

General Information
Phone: (505) 629-6116

Online Phone Directory
<https://www.emnrd.nm.gov/ocd/contact-us>

State of New Mexico
Energy, Minerals and Natural Resources
Oil Conservation Division
1220 S. St Francis Dr.
Santa Fe, NM 87505

QUESTIONS, Page 2

Action 454020

QUESTIONS (continued)

Operator: OXY USA INC P.O. Box 4294 Houston, TX 772104294	OGRID: 16696
	Action Number: 454020
	Action Type: [C-141] Remediation Closure Request C-141 (C-141-v-Closure)

QUESTIONS

Nature and Volume of Release (continued)	
Is this a gas only submission (i.e. only significant Mcf values reported)	No, according to supplied volumes this does not appear to be a "gas only" report.
Was this a major release as defined by Subsection A of 19.15.29.7 NMAC	Yes
Reasons why this would be considered a submission for a notification of a major release	From paragraph A. "Major release" determine using: (1) an unauthorized release of a volume, excluding gases, of 25 barrels or more.
With the implementation of the 19.15.27 NMAC (05/25/2021), venting and/or flaring of natural gas (i.e. gas only) are to be submitted on the C-129 form.	

Initial Response

The responsible party must undertake the following actions immediately unless they could create a safety hazard that would result in injury.

The source of the release has been stopped	True
The impacted area has been secured to protect human health and the environment	True
Released materials have been contained via the use of berms or dikes, absorbent pads, or other containment devices	True
All free liquids and recoverable materials have been removed and managed appropriately	True
If all the actions described above have not been undertaken, explain why	Not answered.

Per Paragraph (4) of Subsection B of 19.15.29.8 NMAC the responsible party may commence remediation immediately after discovery of a release. If remediation has begun, please prepare and attach a narrative of actions to date in the follow-up C-141 submission. If remedial efforts have been successfully completed or if the release occurred within a lined containment area (see Subparagraph (a) of Paragraph (5) of Subsection A of 19.15.29.11 NMAC), please prepare and attach all information needed for closure evaluation in the follow-up C-141 submission.

I hereby certify that the information given above is true and complete to the best of my knowledge and understand that pursuant to OCD rules and regulations all operators are required to report and/or file certain release notifications and perform corrective actions for releases which may endanger public health or the environment. The acceptance of a C-141 report by the OCD does not relieve the operator of liability should their operations have failed to adequately investigate and remediate contamination that pose a threat to groundwater, surface water, human health or the environment. In addition, OCD acceptance of a C-141 report does not relieve the operator of responsibility for compliance with any other federal, state, or local laws and/or regulations.

I hereby agree and sign off to the above statement	Name: Wade Dittrich Title: Environmental Coordinator Email: wade_dittrich@oxy.com Date: 04/21/2025
--	---

Sante Fe Main Office
Phone: (505) 476-3441

General Information
Phone: (505) 629-6116

Online Phone Directory
<https://www.emnrd.nm.gov/ocd/contact-us>

State of New Mexico
Energy, Minerals and Natural Resources
Oil Conservation Division
1220 S. St Francis Dr.
Santa Fe, NM 87505

QUESTIONS, Page 3

Action 454020

QUESTIONS (continued)

Operator: OXY USA INC P.O. Box 4294 Houston, TX 772104294	OGRID: 16696
	Action Number: 454020
	Action Type: [C-141] Remediation Closure Request C-141 (C-141-v-Closure)

QUESTIONS

Site Characterization	
<i>Please answer all the questions in this group (only required when seeking remediation plan approval and beyond). This information must be provided to the appropriate district office no later than 90 days after the release discovery date.</i>	
What is the shallowest depth to groundwater beneath the area affected by the release in feet below ground surface (ft bgs)	Between 75 and 100 (ft.)
What method was used to determine the depth to ground water	NM OSE iWaters Database Search
Did this release impact groundwater or surface water	No
What is the minimum distance, between the closest lateral extents of the release and the following surface areas:	
A continuously flowing watercourse or any other significant watercourse	Between 1 and 5 (mi.)
Any lakebed, sinkhole, or playa lake (measured from the ordinary high-water mark)	Between 1 and 5 (mi.)
An occupied permanent residence, school, hospital, institution, or church	Between 1 and 5 (mi.)
A spring or a private domestic fresh water well used by less than five households for domestic or stock watering purposes	Between 1 and 5 (mi.)
Any other fresh water well or spring	Between 1 and 5 (mi.)
Incorporated municipal boundaries or a defined municipal fresh water well field	Between 1 and 5 (mi.)
A wetland	Between 1 and 5 (mi.)
A subsurface mine	Between 1 and 5 (mi.)
An (non-karst) unstable area	Between 1 and 5 (mi.)
Categorize the risk of this well / site being in a karst geology	Low
A 100-year floodplain	Between 1 and 5 (mi.)
Did the release impact areas not on an exploration, development, production, or storage site	No

Remediation Plan	
<i>Please answer all the questions that apply or are indicated. This information must be provided to the appropriate district office no later than 90 days after the release discovery date.</i>	
Requesting a remediation plan approval with this submission	Yes
<i>Attach a comprehensive report demonstrating the lateral and vertical extents of soil contamination associated with the release have been determined, pursuant to 19.15.29.11 NMAC and 19.15.29.13 NMAC.</i>	
Have the lateral and vertical extents of contamination been fully delineated	Yes
Was this release entirely contained within a lined containment area	Yes
<i>Per Subsection B of 19.15.29.11 NMAC unless the site characterization report includes completed efforts at remediation, the report must include a proposed remediation plan in accordance with 19.15.29.12 NMAC, which includes the anticipated timelines for beginning and completing the remediation.</i>	
On what estimated date will the remediation commence	03/26/2025
On what date will (or did) the final sampling or liner inspection occur	04/09/2025
On what date will (or was) the remediation complete(d)	03/31/2025
What is the estimated surface area (in square feet) that will be remediated	23243
What is the estimated volume (in cubic yards) that will be remediated	0
<i>These estimated dates and measurements are recognized to be the best guess or calculation at the time of submission and may (be) change(d) over time as more remediation efforts are completed.</i>	
<i>The OCD recognizes that proposed remediation measures may have to be minimally adjusted in accordance with the physical realities encountered during remediation. If the responsible party has any need to significantly deviate from the remediation plan proposed, then it should consult with the division to determine if another remediation plan submission is required.</i>	

Sante Fe Main Office
Phone: (505) 476-3441

General Information
Phone: (505) 629-6116

Online Phone Directory
<https://www.emnrd.nm.gov/ocd/contact-us>

State of New Mexico
Energy, Minerals and Natural Resources
Oil Conservation Division
1220 S. St Francis Dr.
Santa Fe, NM 87505

QUESTIONS, Page 4

Action 454020

QUESTIONS (continued)

Operator: OXY USA INC P.O. Box 4294 Houston, TX 772104294	OGRID: 16696
	Action Number: 454020
	Action Type: [C-141] Remediation Closure Request C-141 (C-141-v-Closure)

QUESTIONS

Remediation Plan (continued)	
<i>Please answer all the questions that apply or are indicated. This information must be provided to the appropriate district office no later than 90 days after the release discovery date.</i>	
This remediation will (or is expected to) utilize the following processes to remediate / reduce contaminants:	
<i>(Select all answers below that apply.)</i>	
Is (or was) there affected material present needing to be removed	No
Is (or was) there a power wash of the lined containment area (to be) performed	Yes
OTHER (Non-listed remedial process)	No
<i>Per Subsection B of 19.15.29.11 NMAC unless the site characterization report includes completed efforts at remediation, the report must include a proposed remediation plan in accordance with 19.15.29.12 NMAC, which includes the anticipated timelines for beginning and completing the remediation.</i>	
I hereby certify that the information given above is true and complete to the best of my knowledge and understand that pursuant to OCD rules and regulations all operators are required to report and/or file certain release notifications and perform corrective actions for releases which may endanger public health or the environment. The acceptance of a C-141 report by the OCD does not relieve the operator of liability should their operations have failed to adequately investigate and remediate contamination that pose a threat to groundwater, surface water, human health or the environment. In addition, OCD acceptance of a C-141 report does not relieve the operator of responsibility for compliance with any other federal, state, or local laws and/or regulations.	
I hereby agree and sign off to the above statement	Name: Wade Dittrich Title: Environmental Coordinator Email: wade_dittrich@oxy.com Date: 04/21/2025
<i>The OCD recognizes that proposed remediation measures may have to be minimally adjusted in accordance with the physical realities encountered during remediation. If the responsible party has any need to significantly deviate from the remediation plan proposed, then it should consult with the division to determine if another remediation plan submission is required.</i>	

Sante Fe Main Office
Phone: (505) 476-3441

General Information
Phone: (505) 629-6116

Online Phone Directory
<https://www.emnrd.nm.gov/ocd/contact-us>

State of New Mexico
Energy, Minerals and Natural Resources
Oil Conservation Division
1220 S. St Francis Dr.
Santa Fe, NM 87505

QUESTIONS, Page 6

Action 454020

QUESTIONS (continued)

Operator: OXY USA INC P.O. Box 4294 Houston, TX 772104294	OGRID: 16696
	Action Number: 454020
	Action Type: [C-141] Remediation Closure Request C-141 (C-141-v-Closure)

QUESTIONS

Liner Inspection Information	
Last liner inspection notification (C-141L) recorded	448887
Liner inspection date pursuant to Subparagraph (a) of Paragraph (5) of Subsection A of 19.15.29.11 NMAC	04/09/2025
Was all the impacted materials removed from the liner	Yes
What was the liner inspection surface area in square feet	23243

Remediation Closure Request	
<i>Only answer the questions in this group if seeking remediation closure for this release because all remediation steps have been completed.</i>	
Requesting a remediation closure approval with this submission	Yes
Have the lateral and vertical extents of contamination been fully delineated	Yes
Was this release entirely contained within a lined containment area	Yes
What was the total surface area (in square feet) remediated	23243
What was the total volume (cubic yards) remediated	0
Summarize any additional remediation activities not included by answers (above)	The liner was pressure washed and inspection for liner integrity. The liner integrity was confirmed
<i>The responsible party must attach information demonstrating they have complied with all applicable closure requirements and any conditions or directives of the OCD. This demonstration should be in the form of a comprehensive report (in .pdf format) including a scaled site map, sampling diagrams, relevant field notes, photographs of any excavation prior to backfilling, laboratory data including chain of custody documents of final sampling, and a narrative of the remedial activities. Refer to 19.15.29.12 NMAC.</i>	
I hereby certify that the information given above is true and complete to the best of my knowledge and understand that pursuant to OCD rules and regulations all operators are required to report and/or file certain release notifications and perform corrective actions for releases which may endanger public health or the environment. The acceptance of a C-141 report by the OCD does not relieve the operator of liability should their operations have failed to adequately investigate and remediate contamination that pose a threat to groundwater, surface water, human health or the environment. In addition, OCD acceptance of a C-141 report does not relieve the operator of responsibility for compliance with any other federal, state, or local laws and/or regulations. The responsible party acknowledges they must substantially restore, reclaim, and re-vegetate the impacted surface area to the conditions that existed prior to the release or their final land use in accordance with 19.15.29.13 NMAC including notification to the OCD when reclamation and re-vegetation are complete.	
I hereby agree and sign off to the above statement	Name: Wade Dittrich Title: Environmental Coordinator Email: wade_dittrich@oxy.com Date: 04/21/2025

Sante Fe Main Office
Phone: (505) 476-3441

General Information
Phone: (505) 629-6116

Online Phone Directory
<https://www.emnrd.nm.gov/ocd/contact-us>

State of New Mexico
Energy, Minerals and Natural Resources
Oil Conservation Division
1220 S. St Francis Dr.
Santa Fe, NM 87505

CONDITIONS

Action 454020

CONDITIONS

Operator: OXY USA INC P.O. Box 4294 Houston, TX 772104294	OGRID: 16696
	Action Number: 454020
	Action Type: [C-141] Remediation Closure Request C-141 (C-141-v-Closure)

CONDITIONS

Created By	Condition	Condition Date
nvez	Liner inspection approved, release resolved.	4/28/2025