



June 6, 2025

New Mexico Oil Conservation Division

506 W. Texas Ave
Artesia, NM 88210

RE: **RDX Federal Com 17 #045H Battery - Closure Request Report**

Incident Number: nAPP2503427598

GPS: 32.04898°, -103.903733°

Eddy County, New Mexico

ESRR Project No. VP-353

To Whom It May Concern:

Earth Systems Response and Restoration (ESRR), presents the following Closure Request Report (CRR) to document the findings during a recent liner inspection conducted at RDX Federal Com 17 #045H Battery (Site) following an inadvertent release of produced water within a lined secondary containment (LSC). Based on initial release response and liner inspection activities, WPX Energy Permian (WPX) is requesting No Further Action (NFA) at the Site.

Site Location

The Site is located in Unit C, Section 17, Township 26 South, Range 30 East, in Eddy County, New Mexico (32.04898°, -103.903733°) and is associated with oil and gas exploration and production operations on Federal Land managed by the Bureau of Land Management (BLM) (**Figure 1**).

Incident Description & Background

On February 2, 2025, a balon valve developed a leak, releasing approximately 15 barrels (bbls) of produced water within a LSC (**Figure 2**). The release was fully contained within the LSC with no fluids escaping to the production pad or adjacent native soils. A vacuum truck was immediately dispatched to the Site recovering the 15 bbls of produced water.

Notice was given to the New Mexico Oil Conservation Division (NMOCD) on February 3, 2025, by Notification of Release (NOR) and subsequently assigned Incident Number nAPP2503427598. A Corrective Action Form C-141 (Form C-141) was later submitted and approved by the NMOCD on February 13, 2025.

On April 29, 2025, WPX submitted a 48-hour Notification of Liner Inspection (Form C-141 L) for May 2, 2025.

On May 2, 2025, WPX requested an extension to the May 5, 2025 due date, to allow additional time for the liner inspection above and completion of this CRR. NMOCD granted the extension request on May 5, 2025, and updated the due date to August 4, 2025.

RDX Federal Com 17 #045H Battery - Closure Request Report
 Incident Number: nAPP2503427598
 32.04898°, -103.903733°



Site Characterization

ESRR characterized the Site according to Table I, Closure Criteria for Soils Impacted by a Release, of Title 19, Chapter 15, Part 29, Section 12 (19.15.29.12) of the New Mexico Administrative Code (NMAC). The following proximities were estimated:

- Between ½ and 1 mile of any continuously flowing watercourse or any other significant watercourse;
- Between 1 and 5 miles of any lakebed, sinkhole or playa lake (measured from the ordinary high-water mark);
- Between 1 and 5 miles of any occupied permanent residence, school, hospital, institution or church;
- Between 1 and 5 miles of any spring or a private, domestic fresh water well used by less than five households for domestic or stock watering purposes;
- Between 1 and 5 miles of any other freshwater well or spring;
- Greater than 5 miles of any incorporated municipal boundary or a defined municipal fresh water well field covered under a municipal ordinance;
- Between 1,000 feet and ½ mile of any wetland;
- Greater than 5 miles of any subsurface mine;
- Overlying an unstable area (i.e. critical/ high/ medium karst potential); and
- Between 500 and 1,000 feet of a 100-year floodplain.

Receptor details used to determine the Site characterization are included in **Figure 3** and **Figure 4**. **Referenced Well Records** for the closest depth to water well are attached.

Based on the results from the desktop review, the Site is designated with medium karst potential with depth to groundwater estimated to be greater than 100 feet below ground surface (bgs). The following Closure Criteria was applied:

Constituents of Concern (COCs)	Closure Criteria [‡]
Chloride	600 milligram per kilogram (mg/kg)
Total Petroleum Hydrocarbon (TPH)	100 mg/kg
Benzene	10 mg/kg
Benzene, Toluene, Ethylbenzene, Total Xylenes (BTEX)	50 mg/kg

[‡]The reclamation concentration requirements of 600 mg/kg Chloride and 100 mg/kg TPH apply to the top 4 feet of areas to be immediately reclaimed following remediation pursuant to NMAC 19.15.17.13.

TPH= Gasoline Range Organics + Diesel Range Organics + Oil Range Organics

Laboratory Analytical Methods used: Environmental Protection Agency (EPA) 300.0, EPA 8015 NM, EPA 8021 B

Liner Inspection

On May 2, 2025, ESRR conducted a thorough visual inspection of the LSC and found no tears, cracks, cuts, breaks, or other signs of damage, confirming no evidence of a breach to the LSC. The liner appeared to be in good condition and is performing as designed. **Photographic Documentation** of liner inspection activities is attached.

Closure Request

Based on initial release response and liner inspection activities, WPX believes the completed remedial actions meet the requirements set forth in NMAC 19.15.29.13 regulations in order to be protective of human health, the environment, and groundwater. WPX believes NFA is warranted at the Site and respectfully requests Closure for Incident Number nAPP2503427598. If you have any questions or

RDX Federal Com 17 #045H Battery - Closure Request Report
Incident Number: nAPP2503427598
32.04898°, -103.903733°



comments, please do not hesitate to contact Gilbert Moreno at (832) 541-7719 or gmoreno@earthsys.net. **NMOCD Documentation & Correspondence** are attached.

Sincerely,

EARTH SYSTEMS RESPONSE & RESTORATION

A handwritten signature in black ink, appearing to read "Gilbert Moreno".

Gilbert Moreno
Carlsbad Operations Manager/ Project Geologist

A handwritten signature in black ink, appearing to read "Kris Williams".

Kris Williams, CHMM, REM
Principal

cc: Jim Raley, WPX Energy Permian
Bureau of Land Management

Attachments:

- Figure 1 - Site Map
- Figure 2 - Release Extent
- Figure 3 - Ground Water
- Figure 4 - Karst Potential
- Referenced Well Records
- Photographic Documentation
- NMOCD Documentation & Correspondence

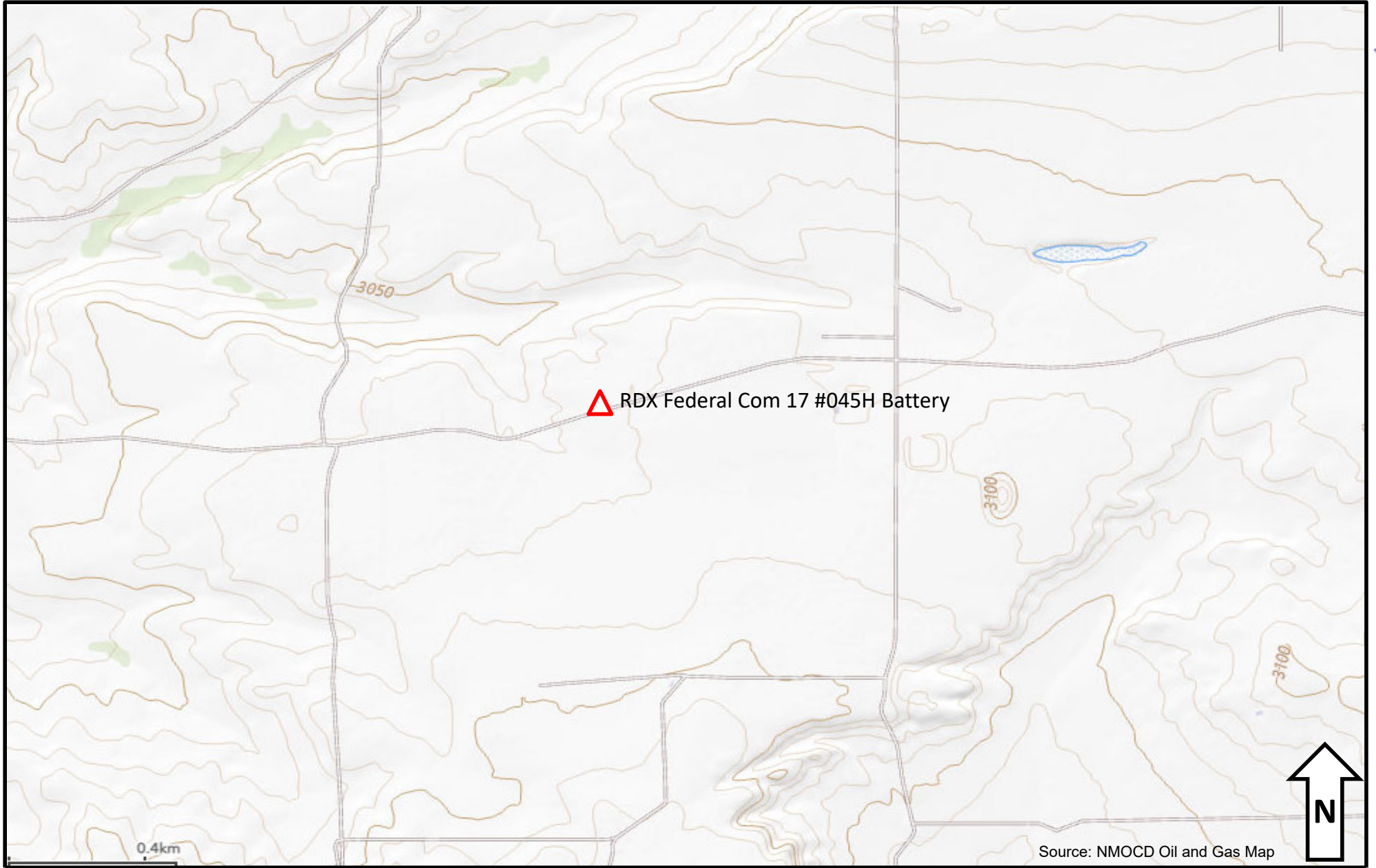

Figure 1 – Site Map

WPX Energy Permian – RDX Federal Com 17 #045H Battery
 GPS: 32.04898°, -103.903733°
 Eddy County, New Mexico





Figure 2 – Release Extent

WPX Energy Permian – RDX Federal Com 17 #045H Battery
GPS: 32.04898°, -103.903733°
Eddy County, New Mexico

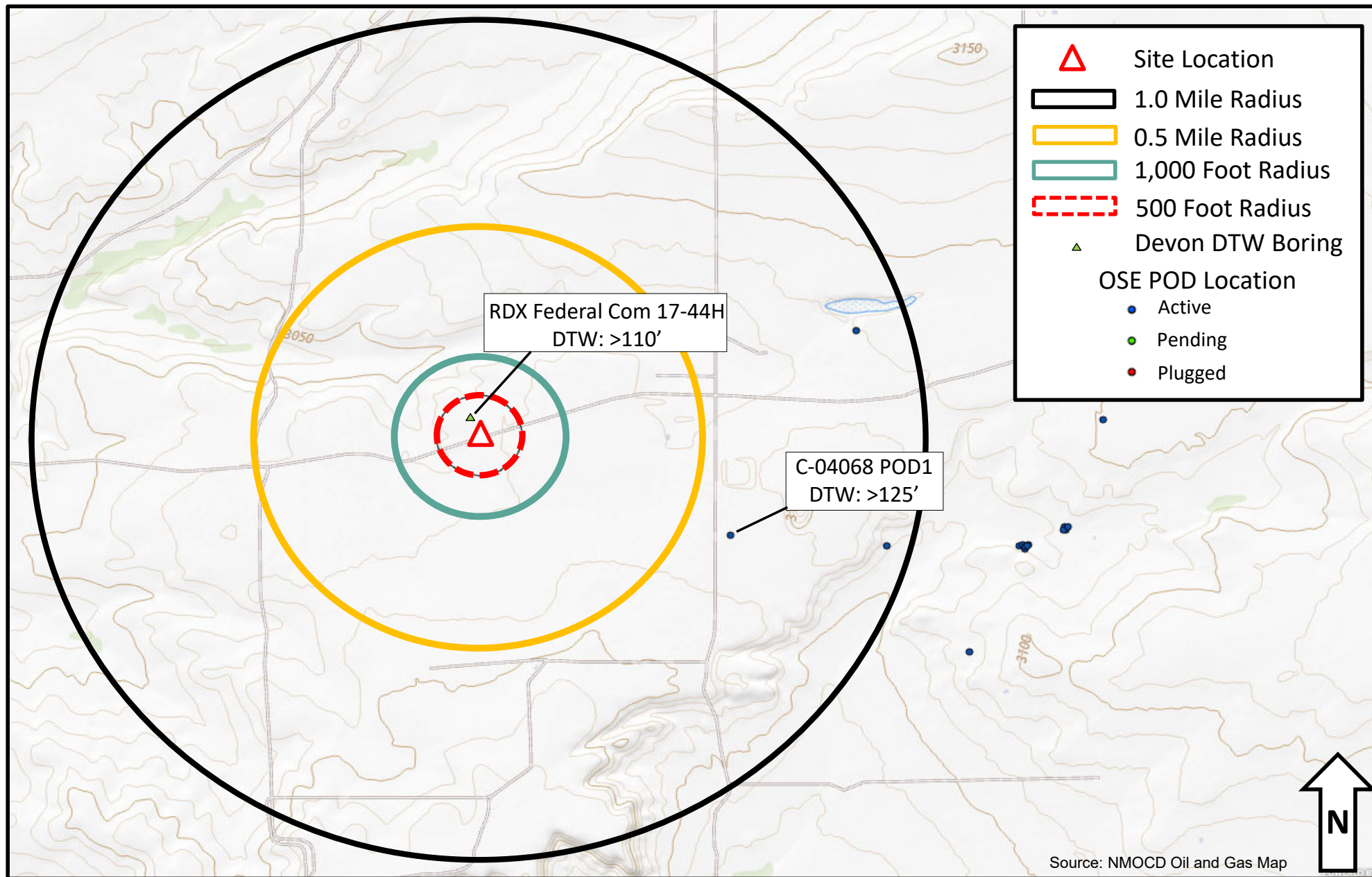

Figure 3 – Ground Water

WPX Energy Permian – RDX Federal Com 17 #045H Battery
GPS: 32.04898°, -103.903733°
Eddy County, New Mexico

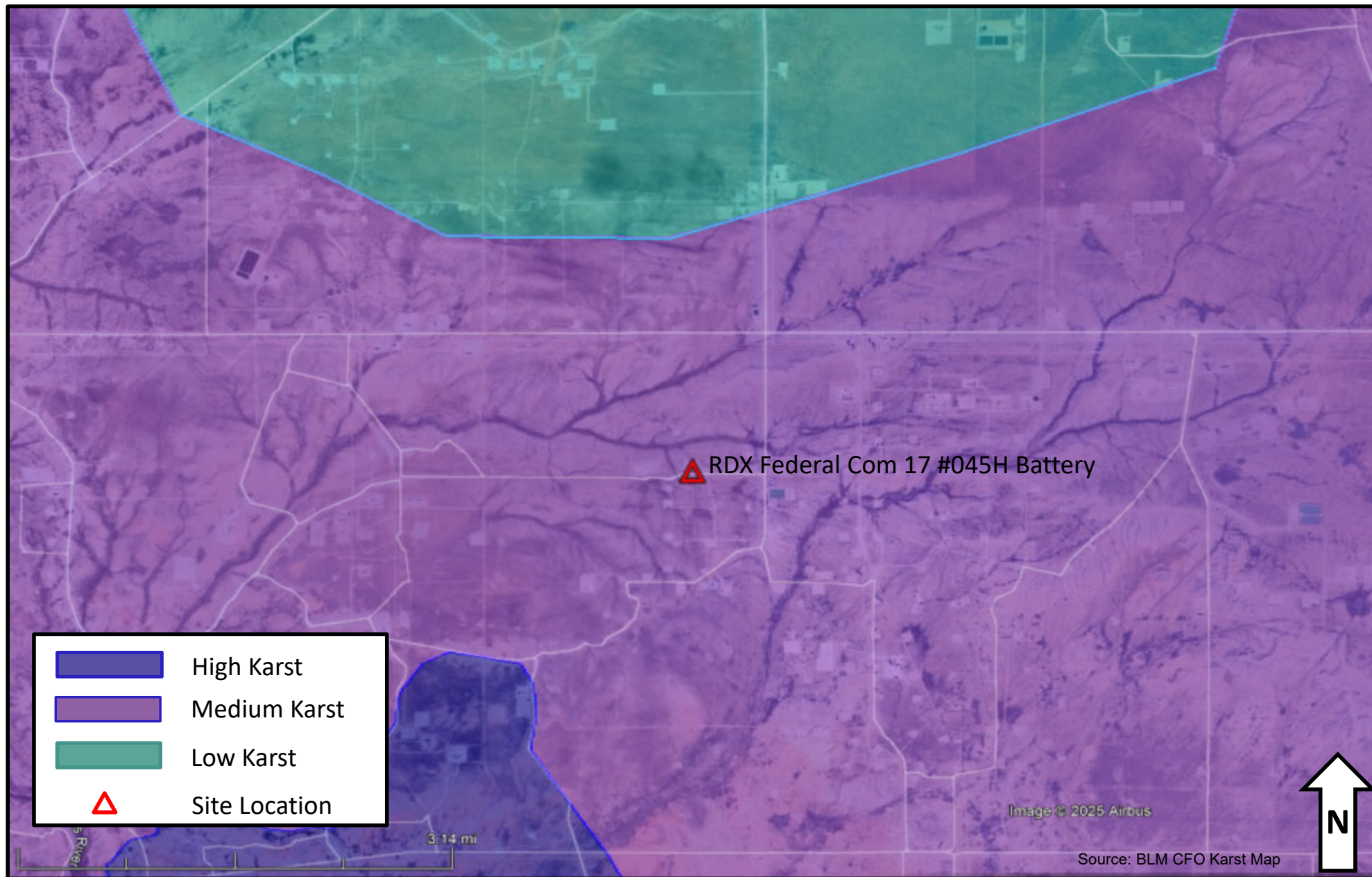



Figure 4 – Karst Potential

WPX Energy Permian – RDX Federal Com 17 #045H Battery
GPS: 32.04898°, -103.903733°
Eddy County, New Mexico

 HRL COMPLIANCE SOLUTIONS							BORING LOG/MONITORING WELL COMPLETION DIAGRAM						
							Boring/Well Number:		Location:				
							MW-1		RDX Federal Com 17-44H				
							Date:		Client:				
							12/8/2020		WPX Energy				
Drilling Method:			Sampling Method:				Logged By:		Drilled By:				
Air Rotary			None				J. Linn, PG		Talon LPE				
Gravel Pack Type:			Gravel Pack Depth Interval:				Seal Type:		Seal Depth Interval:		Latitude:		
10/20 Sand			3 Bags				None		None		32.049656		
Casing Type:		Diameter:		Depth Interval:			Boring Total Depth (ft. BGS):			Longitude:			
PVC		2-inch		0-105 ft bgs			110			-103.904054			
Screen Type:		Slot:		Diameter:		Depth Interval:		Well Total Depth (ft. BGS):			Depth to Water (ft. BTWC):		
PVC		0.010-inch		2-inch		105 - 110 ft		110			> 110		
DTW Date:													
12/16/2020													
Depth Interval (ft)	Recovery (ft)	Plasticity	Moisture	Odor	Staining	PID (ppm)	USCS	Sample ID	Lithology/Remarks			Well Completion	
0	NM	L	D	N	N	NM	CE	NS	Buff to pale pink colored caliche				
5													
10													
15													
20													
25													
30													
35													
40	NM	L	D	N	N	NM	SW	NS	Pinky orange well graded sand with minor silt				
45													
50													
55													
60	NM	L	D	N	N	NM	SP	NS	Pinky pale brown orange poorly graded fine sand with minor silt				
65													
70													
75													
80	NM	L	D	N	N	NM	SW-SM SW-SC	NS	Pinky brown orange well-graded sand with silt and clay				
85													
90													
95													
100	NM	L	D	N	N	NM	SP	NS	Pinky pale brown orange poorly graded fine sand with minor silt - TD: 110' bgs				
105													



WELL RECORD & LOG

OFFICE OF THE STATE ENGINEER

www.ose.state.nm.us

STATE OF NEW MEXICO
ROSWELL, NEW MEXICO

2017 MAY 17 PM 1:58

1. GENERAL AND WELL LOCATION	OSE POD NUMBER (WELL NUMBER) C-4068 POD1				OSE FILE NUMBER(S) C-4068				
	WELL OWNER NAME(S) RKI Exploration and Production, LLC				PHONE (OPTIONAL)				
	WELL OWNER MAILING ADDRESS 3500 One Williams Center MD 35,				CITY Tulsa		STATE OK	ZIP 74172	
	WELL LOCATION (FROM GPS)	DEGREES LATITUDE 32	MINUTES 2	SECONDS 43.95 N	* ACCURACY REQUIRED: ONE TENTH OF A SECOND				
		LONGITUDE 103	53	39.23 W	* DATUM REQUIRED: WGS 84				
DESCRIPTION RELATING WELL LOCATION TO STREET ADDRESS AND COMMON LANDMARKS - PLSS (SECTION, TOWNSHIP, RANGE) WHERE AVAILABLE NW/4SW/4NW/4 Section 16, Township 26S, Range 30 E, N.M.P.M.									
2. DRILLING & CASING INFORMATION	LICENSE NUMBER 1249		NAME OF LICENSED DRILLER Jackie D. Atkins			NAME OF WELL DRILLING COMPANY Atkins Engineering Associates, Inc.			
	DRILLING STARTED 5/11/2017		DRILLING ENDED 5/12/2017		DEPTH OF COMPLETED WELL (FT) n/a	BORE HOLE DEPTH (FT) 125		DEPTH WATER FIRST ENCOUNTERED (FT) none encountered	
	COMPLETED WELL IS: <input type="checkbox"/> ARTESIAN <input checked="" type="checkbox"/> DRY HOLE <input type="checkbox"/> SHALLOW (UNCONFINED)						STATIC WATER LEVEL IN COMPLETED WELL (FT) n/a		
	DRILLING FLUID: <input checked="" type="checkbox"/> AIR <input type="checkbox"/> MUD ADDITIVES - SPECIFY:								
	DRILLING METHOD: <input type="checkbox"/> ROTARY <input type="checkbox"/> HAMMER <input type="checkbox"/> CABLE TOOL <input checked="" type="checkbox"/> OTHER - SPECIFY: hollow stem auger with air rotary								
	DEPTH (feet bgl) FROM TO		BORE HOLE DIAM. (inches)	CASING MATERIAL AND/OR GRADE (include each casing string, and note sections of screen)		CASING CONNECTION TYPE	CASING INSIDE DIAM. (inches)	CASING WALL THICKNESS (inches)	SLOT SIZE (inches)
	0 125		±6.625	n/a		n/a	n/a	n/a	n/a
3. ANNULAR MATERIAL	DEPTH (feet bgl) FROM TO		BORE HOLE DIAM. (inches)	LIST ANNULAR SEAL MATERIAL AND GRAVEL PACK SIZE-RANGE BY INTERVAL		AMOUNT (cubic feet)		METHOD OF PLACEMENT	
	n/a n/a		n/a	n/a		n/a		n/a	

FOR OSE INTERNAL USE

WR-20 WELL RECORD & LOG (Version 10/29/15)

FILE NUMBER	C-4068	POD NUMBER	1	TRN NUMBER	606777
LOCATION	26S-30E-16-1-3-1			EXPL	PAGE 1 OF 2

4. HYDROGEOLOGIC LOG OF WELL

5. TEST; RIG SUPERVISION

6. SIGNATURE

FOR USE INTERNAL USE		WR-20 WELL RECORD & LOG (Version 10/29/2015)	
FILE NUMBER	C-4068	POD NUMBER	1
LOCATION	26S 30E 11.1.3.1	TRN NUMBER	606777
			EXP1
			PAGE 2 OF 2

Tom Blaine, P.E.
State Engineer



Roswell Office
1900 WEST SECOND STREET
ROSWELL, NM 88201

**STATE OF NEW MEXICO
OFFICE OF THE STATE ENGINEER**

Trn Nbr: 606777
File Nbr: C 04068
Well File Nbr: C 04068 POD1

Jun. 12, 2017

JUSTIN BARMORE
RKI EXPLORATION AND PRODUCTION LLC
3500 ONE WILLIAMS CENTER MD 35
TULSA, OK 74172

Greetings:

The above numbered permit was issued in your name on 05/08/2017.

The Well Record was received in this office on 05/17/2017, stating that it had been completed on 05/12/2017, and was a dry well. The well is to be plugged or capped or otherwise maintained in a manner satisfactory to the State Engineer.

Please note that another well can be drilled under this permit if the well is completed and the well log filed on or before 05/15/2018.

If you have any questions, please feel free to contact us.

Sincerely,

A handwritten signature in black ink, appearing to read "D. Dunaway".

Deborah Dunaway
(575) 622-6521

drywell

RDx Federal Com 17 #045H Battery- Closure Request Report
Incident Number: nAPP2503427598
GPS: 32.04898°, -103.903733°

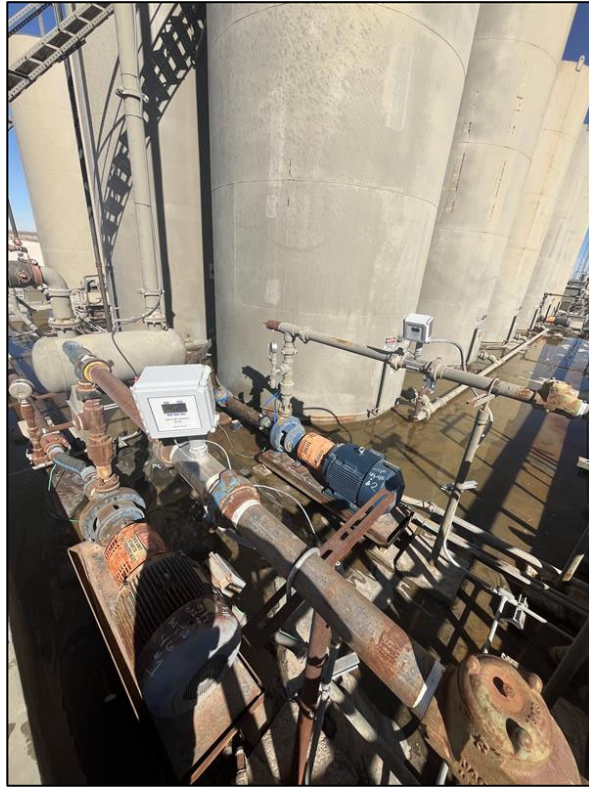

PHOTO 1: Northeastern view during initial site assessment by WPX. 2/02/2025

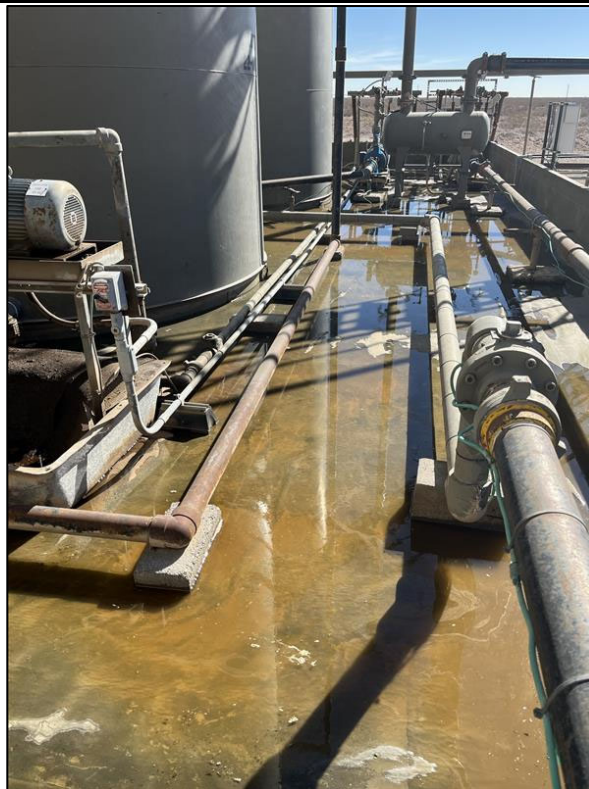

PHOTO 2: Southwestern view during initial site assessment by WPX. 2/02/2025

RDx Federal Com 17 #045H Battery- Closure Request Report
Incident Number: nAPP2503427598
GPS: 32.04898°, -103.903733°



PHOTO 3: Southeastern view outside of containment during liner inspection activities. 5/02/2025



PHOTO 4: Southeastern view outside of containment during liner inspection activities. 5/02/2025

RDx Federal Com 17 #045H Battery- Closure Request Report
Incident Number: nAPP2503427598
GPS: 32.04898°, -103.903733°

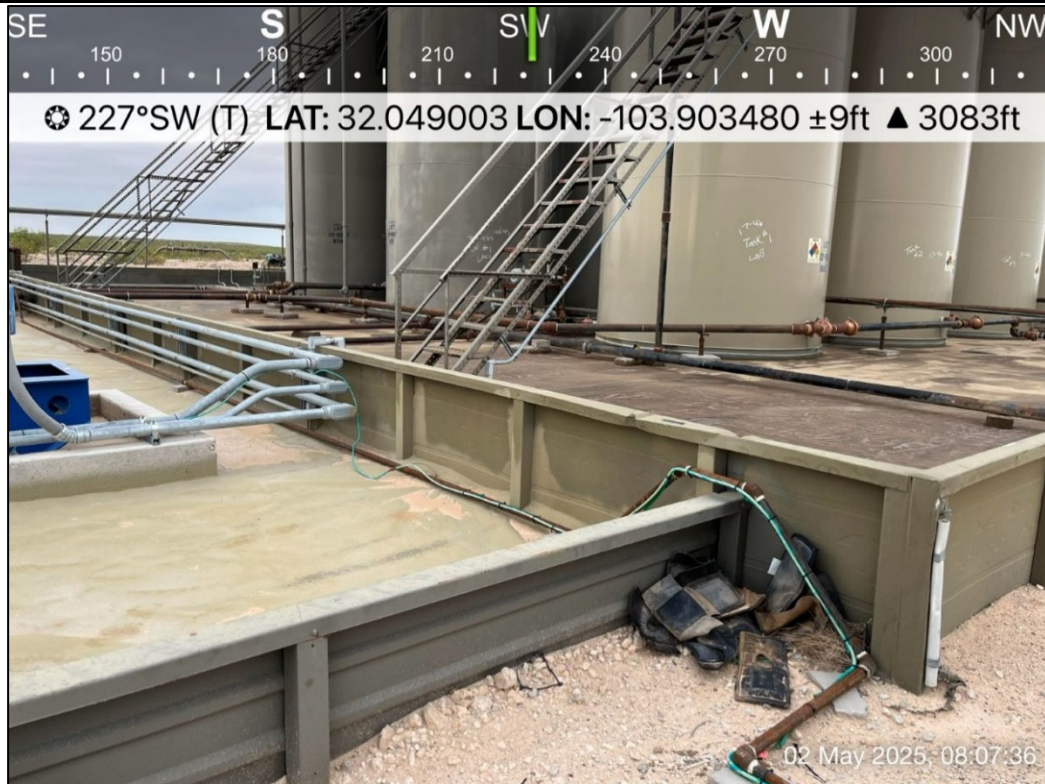

PHOTO 5: Southwestern view outside of containment during liner inspection activities. 5/02/2025



PHOTO 6: Northwestern view outside of containment during liner inspection activities. 5/02/2025

RDX Federal Com 17 #045H Battery- Closure Request Report
Incident Number: nAPP2503427598
GPS: 32.04898°, -103.903733°



PHOTO 7: Northwestern view outside of containment during liner inspection activities. 5/02/2025

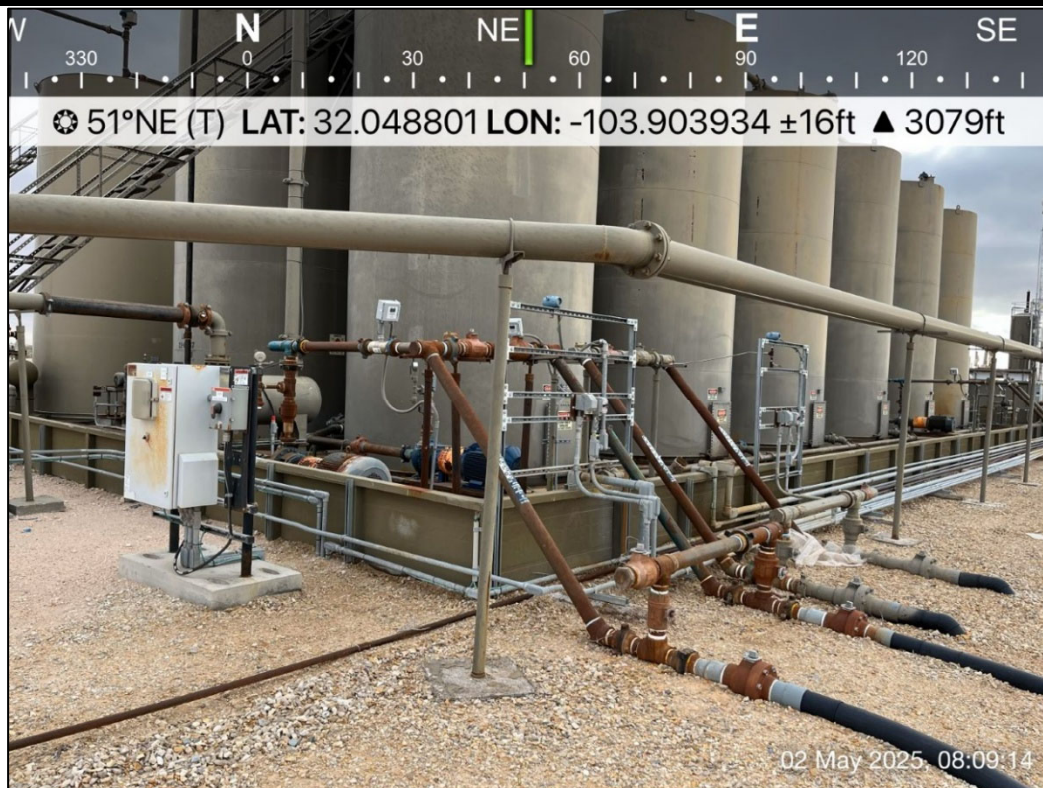

PHOTO 8: Northeastern view outside of containment during liner inspection activities. 5/02/2025

RDX Federal Com 17 #045H Battery- Closure Request Report
Incident Number: nAPP2503427598
GPS: 32.04898°, -103.903733°



PHOTO 9: Southwestern view during liner inspection activities. 5/02/2025

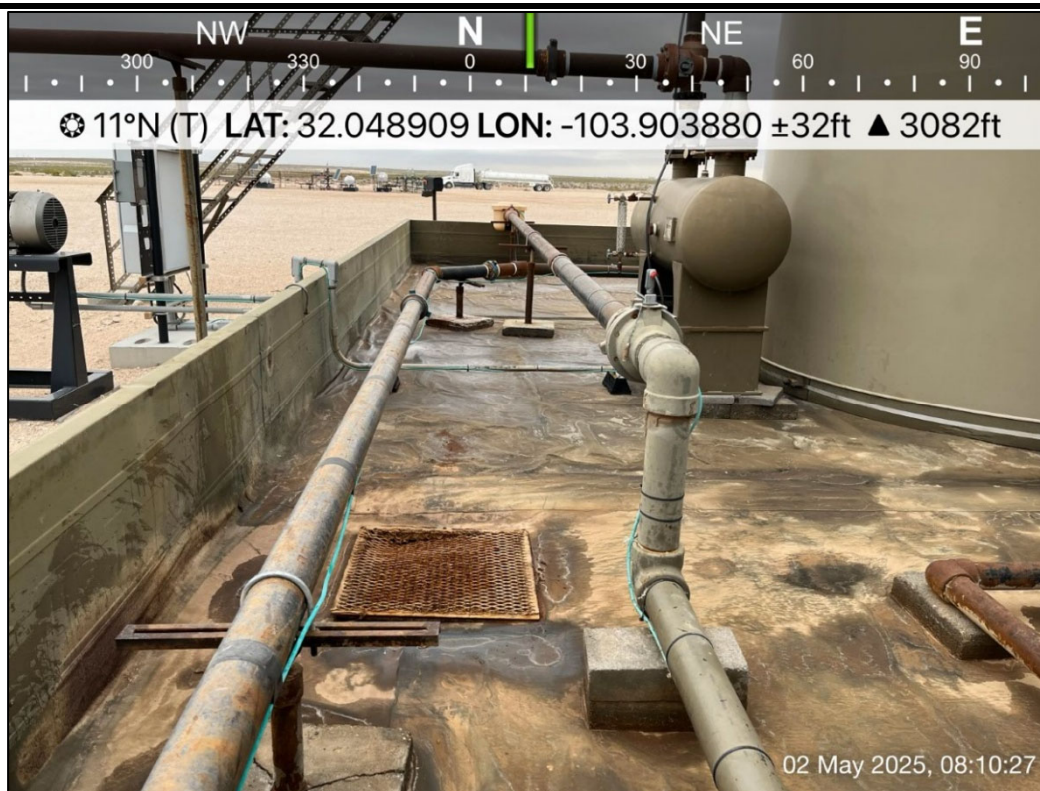

PHOTO 10: Northeastern view during liner inspection activities. 5/02/2025

RDX Federal Com 17 #045H Battery- Closure Request Report
Incident Number: nAPP2503427598
GPS: 32.04898°, -103.903733°



PHOTO 11: Southeastern view during liner inspection activities. 5/02/2025

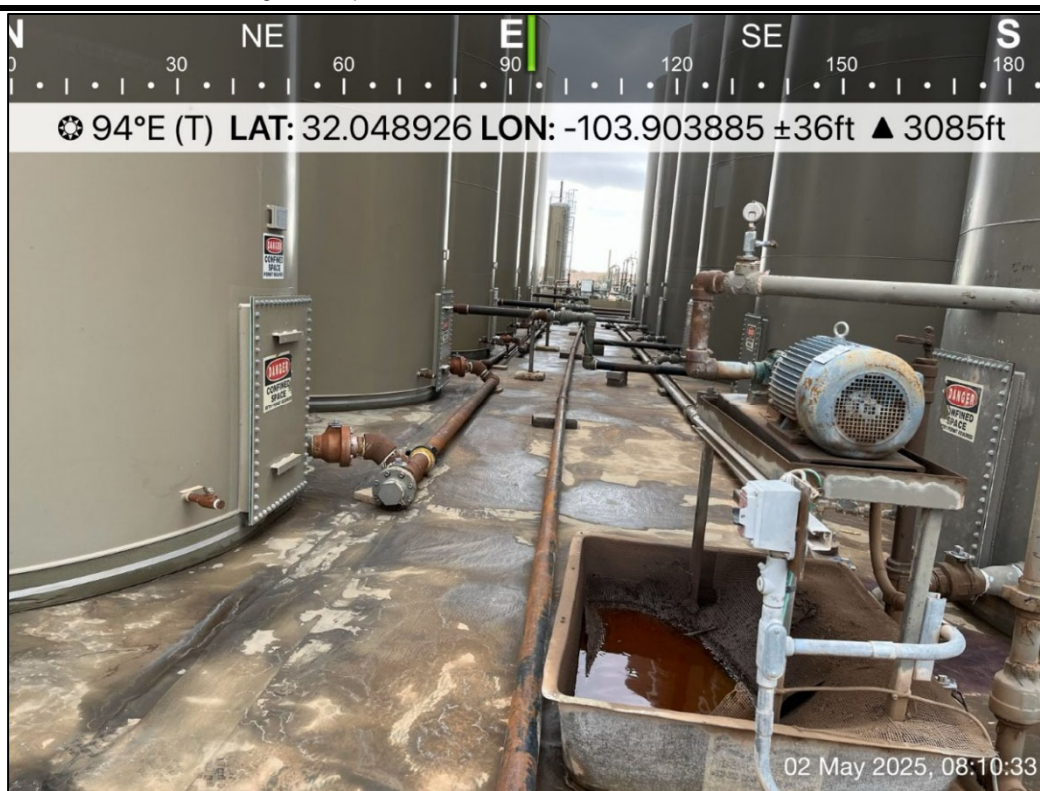

PHOTO 12: Southeastern view during liner inspection activities. 5/02/2025

RDx Federal Com 17 #045H Battery- Closure Request Report
Incident Number: nAPP2503427598
GPS: 32.04898°, -103.903733°



PHOTO 13: Southeastern view during liner inspection activities. 5/02/2025



PHOTO 14: Northwestern view during liner inspection activities. 5/02/2025

RDX Federal Com 17 #045H Battery- Closure Request Report
Incident Number: nAPP2503427598
GPS: 32.04898°, -103.903733°



PHOTO 15: Southeastern view during liner inspection activities. 5/02/2025



PHOTO 16: Southeastern view during liner inspection activities. 5/02/2025

RDx Federal Com 17 #045H Battery- Closure Request Report
Incident Number: nAPP2503427598
GPS: 32.04898°, -103.90373°



PHOTO 17: Northeastern view during liner inspection activities. 5/02/2025



PHOTO 18: Southwestern view during liner inspection activities. 5/02/2025

RDx Federal Com 17 #045H Battery- Closure Request Report
Incident Number: nAPP2503427598
GPS: 32.04898°, -103.903733°



PHOTO 19: Southeastern view during liner inspection activities. 5/02/2025



PHOTO 20: Southwestern view during liner inspection activities. 5/02/2025

RDX Federal Com 17 #045H Battery- Closure Request Report
Incident Number: nAPP2503427598
GPS: 32.04898°, -103.903733°

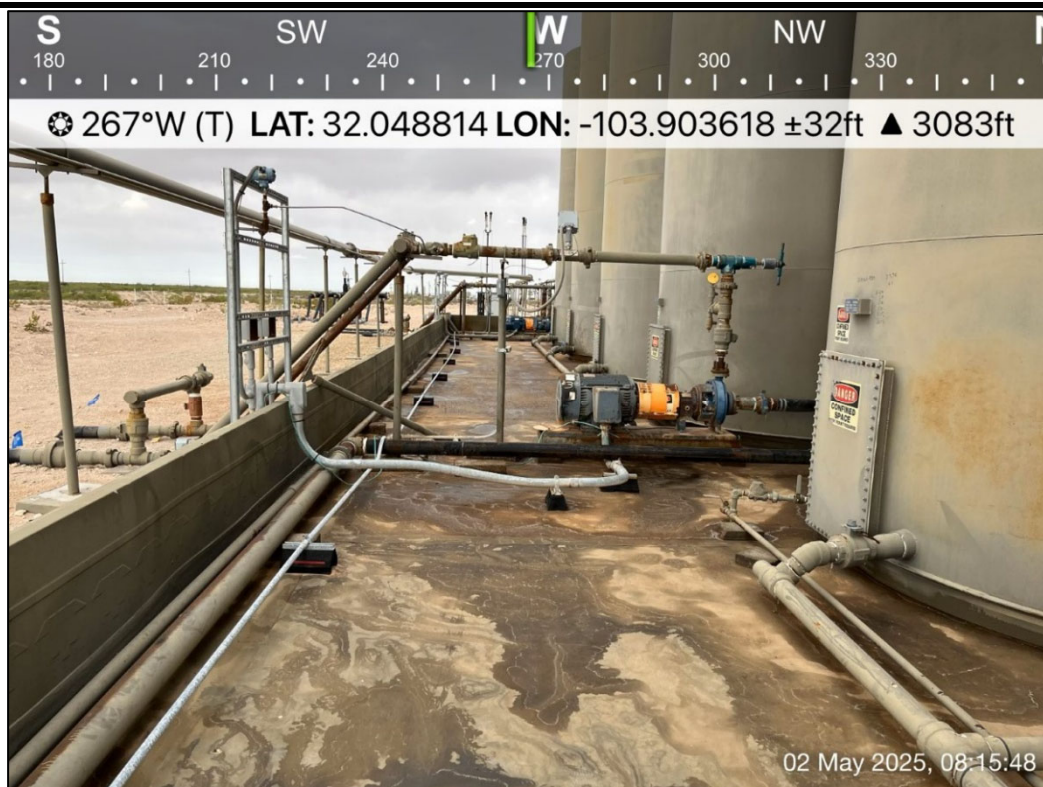

PHOTO 21: Southwestern view during liner inspection activities. 5/02/2025



PHOTO 22: Southwestern view of location sign. 5/02/2025

Sante Fe Main Office
Phone: (505) 476-3441

General Information
Phone: (505) 629-6116

Online Phone Directory
<https://www.emnrd.nm.gov/ocd/contact-us>

State of New Mexico
Energy, Minerals and Natural Resources
Oil Conservation Division
1220 S. St Francis Dr.
Santa Fe, NM 87505

QUESTIONS

Action 456867

QUESTIONS

Operator: WPX Energy Permian, LLC Devon Energy - Regulatory Oklahoma City, OK 73102	OGRID: 246289
	Action Number: 456867
	Action Type: [NOTIFY] Notification Of Liner Inspection (C-141L)

QUESTIONS

Prerequisites	
Incident ID (n#)	nAPP2503427598
Incident Name	NAPP2503427598 RDX FEDERAL COM 17 #045H BATTERY @ 30-015-44408
Incident Type	Produced Water Release
Incident Status	Initial C-141 Approved
Incident Well	[30-015-44408] RDX FEDERAL COM 17 #045H

Location of Release Source	
Site Name	RDX FEDERAL COM 17 #045H Battery
Date Release Discovered	02/02/2025
Surface Owner	Federal

Liner Inspection Event Information	
Please answer all the questions in this group.	
What is the liner inspection surface area in square feet	9,159
Have all the impacted materials been removed from the liner	Yes
Liner inspection date pursuant to Subparagraph (a) of Paragraph (5) of Subsection A of 19.15.29.11 NMAC	05/02/2025
Time liner inspection will commence	08:00 AM
Please provide any information necessary for observers to liner inspection	Gilbert Moreno (832) 541-7719
Please provide any information necessary for navigation to liner inspection site	32.04898,-103.903733

Sante Fe Main Office
Phone: (505) 476-3441

General Information
Phone: (505) 629-6116

Online Phone Directory
<https://www.emnrd.nm.gov/oed/contact-us>

State of New Mexico
Energy, Minerals and Natural Resources
Oil Conservation Division
1220 S. St Francis Dr.
Santa Fe, NM 87505

CONDITIONS

Action 456867

CONDITIONS

Operator: WPX Energy Permian, LLC Devon Energy - Regulatory Oklahoma City, OK 73102	OGRID: 246289
	Action Number: 456867
	Action Type: [NOTIFY] Notification Of Liner Inspection (C-141L)

CONDITIONS

Created By	Condition	Condition Date
jralej	Failure to notify the OCD of liner inspections including any changes in date/time per the requirements of 19.15.29.11.A(5)(a)(ii) NMAC, may result in the inspection not being accepted.	4/29/2025



Outlook

RE: [EXTERNAL] RDX FEDERAL COM 17 #045H Battery - Extension Request - nAPP2503427598

From Wells, Shelly, EMNRD <Shelly.Wells@emnrd.nm.gov>**Date** Mon 5/5/2025 6:19 AM**To** Gilbert Moreno <gmoreno@earthsys.net>**Cc** Raley, Jim <Jim.Raley@dvn.com>; Bratcher, Michael, EMNRD <mike.bratcher@emnrd.nm.gov>

Hi Gilbert,

The extension request for NAPP2503427598 RDX FEDERAL COM 17 #045H BATTERY is approved. The new due date to submit your updated remediation plan or closure report to the OCD is August 4, 2025. Please include a copy of this and all notifications in the remedial and/or closure reports to ensure the notifications are documented in the project file.

Kind regards,

Shelly

Shelly Wells * Environmental Specialist-Advanced
Environmental Bureau
EMNRD-Oil Conservation Division
1220 S. St. Francis Drive|Santa Fe, NM 87505
(505)469-7520 Shelly.Wells@emnrd.nm.gov
<http://www.emnrd.state.nm.us/OCD/>

From: Gilbert Moreno <gmoreno@earthsys.net>**Sent:** Friday, May 2, 2025 5:54 PM**To:** Enviro, OCD, EMNRD <OCD.Enviro@emnrd.nm.gov>**Cc:** Raley, Jim <Jim.Raley@dvn.com>**Subject:** [EXTERNAL] RDX FEDERAL COM 17 #045H Battery - Extension Request - nAPP2503427598

CAUTION: This email originated outside of our organization. Exercise caution prior to clicking on links or opening attachments.

Hello,

Earth Sytems R & R (ESRR) on behalf of WPX Energy Permian (WPX) is requesting an extension to the current deadline for a report required in 19.15.29.12.B(1) NMAC at the RDX FEDERAL COM 17 #045H Battery (Site).

A produced water release was discovered on February 2nd, 2025, and was subsequently assigned Incident Number nAPP2503427598. A liner inspection was completed by ESRR May 2nd, 2025.

WPX requests an extension of the May 5th, 2025, deadline for the release associated with Incident Number nAPP2503427598, to allow additional time for review and/ or remediation activities if deemed necessary and for ESRR to complete a subsequent corrective action closure report.

Thanks,

Gilbert Moreno | Carlsbad Operations Manager- Project Geologist
1910 Resource Ct | Carlsbad NM, 88220
O. 575.323.9034 M. (832) 541-7719 | gmoreno@earthsys.net



Sante Fe Main Office
Phone: (505) 476-3441

General Information
Phone: (505) 629-6116

Online Phone Directory
<https://www.emnrd.nm.gov/ocd/contact-us>

State of New Mexico
Energy, Minerals and Natural Resources
Oil Conservation Division
1220 S. St Francis Dr.
Santa Fe, NM 87505

QUESTIONS

Action 471582

QUESTIONS

Operator: WPX Energy Permian, LLC Devon Energy - Regulatory Oklahoma City, OK 73102	OGRID: 246289
	Action Number: 471582
	Action Type: [C-141] Remediation Closure Request C-141 (C-141-v-Closure)

QUESTIONS

Prerequisites	
Incident ID (n#)	nAPP2503427598
Incident Name	NAPP2503427598 RDX FEDERAL COM 17 #045H BATTERY @ 30-015-44408
Incident Type	Produced Water Release
Incident Status	Remediation Closure Report Received
Incident Well	[30-015-44408] RDX FEDERAL COM 17 #045H

Location of Release Source*Please answer all the questions in this group.*

Site Name	RDX FEDERAL COM 17 #045H BATTERY
Date Release Discovered	02/02/2025
Surface Owner	Federal

Incident Details*Please answer all the questions in this group.*

Incident Type	Produced Water Release
Did this release result in a fire or is the result of a fire	No
Did this release result in any injuries	No
Has this release reached or does it have a reasonable probability of reaching a watercourse	No
Has this release endangered or does it have a reasonable probability of endangering public health	No
Has this release substantially damaged or will it substantially damage property or the environment	No
Is this release of a volume that is or may with reasonable probability be detrimental to fresh water	No

Nature and Volume of Release*Material(s) released, please answer all that apply below. Any calculations or specific justifications for the volumes provided should be attached to the follow-up C-141 submission.*

Crude Oil Released (bbls) Details	Not answered.
Produced Water Released (bbls) Details	Cause: Equipment Failure Valve Produced Water Released: 15 BBL Recovered: 15 BBL Lost: 0 BBL.
Is the concentration of chloride in the produced water >10,000 mg/l	Yes
Condensate Released (bbls) Details	Not answered.
Natural Gas Vented (Mcf) Details	Not answered.
Natural Gas Flared (Mcf) Details	Not answered.
Other Released Details	Not answered.
Are there additional details for the questions above (i.e. any answer containing Other, Specify, Unknown, and/or Fire, or any negative lost amounts)	RDX Federal 17-44H, 45H, 46H Battery, Balon valve developed leak and allowed the release of 15 bbls produced water to lined secondary containment. Fluids fully contained and recovered.

Sante Fe Main Office
Phone: (505) 476-3441

General Information
Phone: (505) 629-6116

Online Phone Directory
<https://www.emnrd.nm.gov/ocd/contact-us>

State of New Mexico
Energy, Minerals and Natural Resources
Oil Conservation Division
1220 S. St Francis Dr.
Santa Fe, NM 87505

QUESTIONS, Page 2

Action 471582

QUESTIONS (continued)

Operator: WPX Energy Permian, LLC Devon Energy - Regulatory Oklahoma City, OK 73102	OGRID: 246289
	Action Number: 471582
	Action Type: [C-141] Remediation Closure Request C-141 (C-141-v-Closure)

QUESTIONS

Nature and Volume of Release (continued)	
Is this a gas only submission (i.e. only significant Mcf values reported)	No, according to supplied volumes this does not appear to be a "gas only" report.
Was this a major release as defined by Subsection A of 19.15.29.7 NMAC	No
Reasons why this would be considered a submission for a notification of a major release	<i>Unavailable.</i>
<i>With the implementation of the 19.15.27 NMAC (05/25/2021), venting and/or flaring of natural gas (i.e. gas only) are to be submitted on the C-129 form.</i>	

Initial Response

The responsible party must undertake the following actions immediately unless they could create a safety hazard that would result in injury.

The source of the release has been stopped	True
The impacted area has been secured to protect human health and the environment	True
Released materials have been contained via the use of berms or dikes, absorbent pads, or other containment devices	True
All free liquids and recoverable materials have been removed and managed appropriately	True
If all the actions described above have not been undertaken, explain why	<i>Not answered.</i>

Per Paragraph (4) of Subsection B of 19.15.29.8 NMAC the responsible party may commence remediation immediately after discovery of a release. If remediation has begun, please prepare and attach a narrative of actions to date in the follow-up C-141 submission. If remedial efforts have been successfully completed or if the release occurred within a lined containment area (see Subparagraph (a) of Paragraph (5) of Subsection A of 19.15.29.11 NMAC), please prepare and attach all information needed for closure evaluation in the follow-up C-141 submission.

I hereby certify that the information given above is true and complete to the best of my knowledge and understand that pursuant to OCD rules and regulations all operators are required to report and/or file certain release notifications and perform corrective actions for releases which may endanger public health or the environment. The acceptance of a C-141 report by the OCD does not relieve the operator of liability should their operations have failed to adequately investigate and remediate contamination that pose a threat to groundwater, surface water, human health or the environment. In addition, OCD acceptance of a C-141 report does not relieve the operator of responsibility for compliance with any other federal, state, or local laws and/or regulations.

I hereby agree and sign off to the above statement	Name: James Raley Title: EHS Professional Email: jim.raley@dvsn.com Date: 06/06/2025
--	---

Sante Fe Main Office
Phone: (505) 476-3441

General Information
Phone: (505) 629-6116

Online Phone Directory
<https://www.emnrd.nm.gov/ocd/contact-us>

State of New Mexico
Energy, Minerals and Natural Resources
Oil Conservation Division
1220 S. St Francis Dr.
Santa Fe, NM 87505

QUESTIONS, Page 3

Action 471582

QUESTIONS (continued)

Operator: WPX Energy Permian, LLC Devon Energy - Regulatory Oklahoma City, OK 73102	OGRID: 246289
	Action Number: 471582
	Action Type: [C-141] Remediation Closure Request C-141 (C-141-v-Closure)

QUESTIONS

Site Characterization	
<i>Please answer all the questions in this group (only required when seeking remediation plan approval and beyond). This information must be provided to the appropriate district office no later than 90 days after the release discovery date.</i>	
What is the shallowest depth to groundwater beneath the area affected by the release in feet below ground surface (ft bgs)	Between 100 and 500 (ft.)
What method was used to determine the depth to ground water	Attached Document
Did this release impact groundwater or surface water	No
What is the minimum distance, between the closest lateral extents of the release and the following surface areas:	
A continuously flowing watercourse or any other significant watercourse	Between ½ and 1 (mi.)
Any lakebed, sinkhole, or playa lake (measured from the ordinary high-water mark)	Between 1 and 5 (mi.)
An occupied permanent residence, school, hospital, institution, or church	Between 1 and 5 (mi.)
A spring or a private domestic fresh water well used by less than five households for domestic or stock watering purposes	Between 1 and 5 (mi.)
Any other fresh water well or spring	Between 1 and 5 (mi.)
Incorporated municipal boundaries or a defined municipal fresh water well field	Greater than 5 (mi.)
A wetland	Between 1000 (ft.) and ½ (mi.)
A subsurface mine	Greater than 5 (mi.)
An (non-karst) unstable area	Between 1 and 100 (ft.)
Categorize the risk of this well / site being in a karst geology	Medium
A 100-year floodplain	Between 500 and 1000 (ft.)
Did the release impact areas not on an exploration, development, production, or storage site	No

Remediation Plan	
<i>Please answer all the questions that apply or are indicated. This information must be provided to the appropriate district office no later than 90 days after the release discovery date.</i>	
Requesting a remediation plan approval with this submission	Yes
<i>Attach a comprehensive report demonstrating the lateral and vertical extents of soil contamination associated with the release have been determined, pursuant to 19.15.29.11 NMAC and 19.15.29.13 NMAC.</i>	
Have the lateral and vertical extents of contamination been fully delineated	Yes
Was this release entirely contained within a lined containment area	Yes
<i>Per Subsection B of 19.15.29.11 NMAC unless the site characterization report includes completed efforts at remediation, the report must include a proposed remediation plan in accordance with 19.15.29.12 NMAC, which includes the anticipated timelines for beginning and completing the remediation.</i>	
On what estimated date will the remediation commence	05/02/2025
On what date will (or did) the final sampling or liner inspection occur	05/02/2025
On what date will (or was) the remediation complete(d)	05/02/2025
What is the estimated surface area (in square feet) that will be remediated	9159
What is the estimated volume (in cubic yards) that will be remediated	0
<i>These estimated dates and measurements are recognized to be the best guess or calculation at the time of submission and may (be) change(d) over time as more remediation efforts are completed.</i>	
<i>The OCD recognizes that proposed remediation measures may have to be minimally adjusted in accordance with the physical realities encountered during remediation. If the responsible party has any need to significantly deviate from the remediation plan proposed, then it should consult with the division to determine if another remediation plan submission is required.</i>	

Sante Fe Main Office
Phone: (505) 476-3441

General Information
Phone: (505) 629-6116

Online Phone Directory
<https://www.emnrd.nm.gov/ocd/contact-us>

State of New Mexico
Energy, Minerals and Natural Resources
Oil Conservation Division
1220 S. St Francis Dr.
Santa Fe, NM 87505

QUESTIONS, Page 4

Action 471582

QUESTIONS (continued)

Operator: WPX Energy Permian, LLC Devon Energy - Regulatory Oklahoma City, OK 73102	OGRID: 246289
	Action Number: 471582
	Action Type: [C-141] Remediation Closure Request C-141 (C-141-v-Closure)

QUESTIONS

Remediation Plan (continued)	
<i>Please answer all the questions that apply or are indicated. This information must be provided to the appropriate district office no later than 90 days after the release discovery date.</i>	
This remediation will (or is expected to) utilize the following processes to remediate / reduce contaminants:	
<i>(Select all answers below that apply.)</i>	
Is (or was) there affected material present needing to be removed	Yes
Is (or was) there a power wash of the lined containment area (to be) performed	Yes
OTHER (Non-listed remedial process)	Not answered.
<i>Per Subsection B of 19.15.29.11 NMAC unless the site characterization report includes completed efforts at remediation, the report must include a proposed remediation plan in accordance with 19.15.29.12 NMAC, which includes the anticipated timelines for beginning and completing the remediation.</i>	
I hereby certify that the information given above is true and complete to the best of my knowledge and understand that pursuant to OCD rules and regulations all operators are required to report and/or file certain release notifications and perform corrective actions for releases which may endanger public health or the environment. The acceptance of a C-141 report by the OCD does not relieve the operator of liability should their operations have failed to adequately investigate and remediate contamination that pose a threat to groundwater, surface water, human health or the environment. In addition, OCD acceptance of a C-141 report does not relieve the operator of responsibility for compliance with any other federal, state, or local laws and/or regulations.	
I hereby agree and sign off to the above statement	Name: James Raley Title: EHS Professional Email: jim.raley@dv.com Date: 06/06/2025
<i>The OCD recognizes that proposed remediation measures may have to be minimally adjusted in accordance with the physical realities encountered during remediation. If the responsible party has any need to significantly deviate from the remediation plan proposed, then it should consult with the division to determine if another remediation plan submission is required.</i>	

Sante Fe Main Office
Phone: (505) 476-3441

General Information
Phone: (505) 629-6116

Online Phone Directory
<https://www.emnrd.nm.gov/ocd/contact-us>

State of New Mexico
Energy, Minerals and Natural Resources
Oil Conservation Division
1220 S. St Francis Dr.
Santa Fe, NM 87505

QUESTIONS, Page 6

Action 471582

QUESTIONS (continued)

Operator: WPX Energy Permian, LLC Devon Energy - Regulatory Oklahoma City, OK 73102	OGRID: 246289
	Action Number: 471582
	Action Type: [C-141] Remediation Closure Request C-141 (C-141-v-Closure)

QUESTIONS

Liner Inspection Information	
Last liner inspection notification (C-141L) recorded	456867
Liner inspection date pursuant to Subparagraph (a) of Paragraph (5) of Subsection A of 19.15.29.11 NMAC	05/02/2025
Was all the impacted materials removed from the liner	Yes
What was the liner inspection surface area in square feet	9159

Remediation Closure Request

Only answer the questions in this group if seeking remediation closure for this release because all remediation steps have been completed.

Requesting a remediation closure approval with this submission	Yes
Have the lateral and vertical extents of contamination been fully delineated	Yes
Was this release entirely contained within a lined containment area	Yes
What was the total surface area (in square feet) remediated	9159
What was the total volume (cubic yards) remediated	0
Summarize any additional remediation activities not included by answers (above)	Liner inspected

The responsible party must attach information demonstrating they have complied with all applicable closure requirements and any conditions or directives of the OCD. This demonstration should be in the form of a comprehensive report (in .pdf format) including a scaled site map, sampling diagrams, relevant field notes, photographs of any excavation prior to backfilling, laboratory data including chain of custody documents of final sampling, and a narrative of the remedial activities. Refer to 19.15.29.12 NMAC.

I hereby certify that the information given above is true and complete to the best of my knowledge and understand that pursuant to OCD rules and regulations all operators are required to report and/or file certain release notifications and perform corrective actions for releases which may endanger public health or the environment. The acceptance of a C-141 report by the OCD does not relieve the operator of liability should their operations have failed to adequately investigate and remediate contamination that pose a threat to groundwater, surface water, human health or the environment. In addition, OCD acceptance of a C-141 report does not relieve the operator of responsibility for compliance with any other federal, state, or local laws and/or regulations. The responsible party acknowledges they must substantially restore, reclaim, and re-vegetate the impacted surface area to the conditions that existed prior to the release or their final land use in accordance with 19.15.29.13 NMAC including notification to the OCD when reclamation and re-vegetation are complete.

I hereby agree and sign off to the above statement	Name: James Raley Title: EHS Professional Email: jim.raley@dmv.com Date: 06/06/2025
--	--

Sante Fe Main Office
Phone: (505) 476-3441

General Information
Phone: (505) 629-6116

Online Phone Directory
<https://www.emnrd.nm.gov/ocd/contact-us>

State of New Mexico
Energy, Minerals and Natural Resources
Oil Conservation Division
1220 S. St Francis Dr.
Santa Fe, NM 87505

CONDITIONS

Action 471582

CONDITIONS

Operator: WPX Energy Permian, LLC Devon Energy - Regulatory Oklahoma City, OK 73102	OGRID: 246289
	Action Number: 471582
	Action Type: [C-141] Remediation Closure Request C-141 (C-141-v-Closure)

CONDITIONS

Created By	Condition	Condition Date
scwells	Liner report approved. For future releases at this site, the minimum distances to the following should be updated: any other significant watercourse (1000 ft-1/2 mile N) and any lakebed, sinkhole, or playa lake (1/2-1 mile NE).	6/11/2025