



April 14, 2025

New Mexico Oil Conservation Division

1220 South St. Francis Drive
Santa Fe, New Mexico 87505

**Re: Closure Request
PLU CVX JV BS 013H
Incident Number nAPP2428842762
Eddy County, New Mexico**

To Whom It May Concern:

Ensolum, LLC (Ensolum) on behalf of XTO Energy, Inc. (XTO), has prepared this *Closure Request* to document excavation and soil sampling activities performed at the PLU CVX JV BS 013H (Site). The purpose of excavation and soil sampling activities, conducted in accordance with an approved *Remediation Work Plan (Work Plan)*, was to address impacts to soil resulting from a release of crude oil and produced water at the Site. XTO is submitting this *Closure Request*, describing excavation activities that have occurred and requesting no further remediation for Incident Number nAPP2428842762.

SITE DESCRIPTION AND RELEASE SUMMARY

The Site is located in Unit O, Section 25, Township 24 South, Range 30 East, in Eddy County, New Mexico (32.18173°, -103.83361°) and is associated with oil and gas exploration and production operations on Federal Land managed by the Bureau of Land Management (BLM).

On October 11, 2024, corrosion on a production flow line resulted in the release of 10 barrels (bbls) of produced water and 2 bbls of crude oil onto a right-of-way (ROW) and into the adjacent pasture. No fluids were recovered. XTO reported the release to the New Mexico Oil Conservation Division (NMOCD) via Notification of Release (NOR) and submitted an Initial C-141 Application (C-141) on October 14, 2024. The release was assigned Incident Number NAPP2428842762.

Ensolum conducted Site assessment and delineation activities and presented the results in the *Work Plan*. The *Work Plan* was submitted on January 2, 2025, and was approved by the NMOCD on January 15, 2025. The *Work Plan* proposed excavation of impacted and waste-containing soil identified during delineation activities. Delineation sample locations are depicted on Figure 1.

SITE CHARACTERIZATION AND CLOSURE CRITERIA

As documented in the approved *Work Plan*, the following NMOCD Table I Closure Criteria (Closure Criteria) apply:

- Benzene: 10 milligrams per kilogram (mg/kg)

XTO Energy, Inc
PLU CVX JV BS 013H
Closure Request

- Benzene, toluene, ethylbenzene, and total xylenes (BTEX): 50 mg/kg
- Total petroleum hydrocarbons (TPH)-gasoline range organics (GRO) and TPH-diesel range organics (DRO): 1,000 mg/kg
- TPH: 2,500 mg/kg
- Chloride: 20,000 mg/kg

A reclamation requirement of 600 mg/kg chloride and 100 mg/kg TPH was applied to the top 4 feet of the pasture area that was impacted by the release, per 19.15.29.13.D (1) NMAC for the top 4 feet of areas that will be reclaimed following remediation.

EXCAVATION SOIL SAMPLING ACTIVITIES

Between February 5 and February 24, 2025, Ensolum personnel were onsite to oversee excavation of impacted soil according to the approved *Work Plan*. Excavation activities were performed by use of heavy equipment. To direct excavation activities, soil was field screened for volatile organic compounds (VOCs) utilizing a calibrated photoionization detector (PID) and chloride using Hach® chloride QuanTab® test strips. Once field screening results indicated impacted soil was adequately removed, 5-point composite soil samples were collected every 200 square feet from the floor and sidewalls of the excavation extent. The 5-point composite samples were collected by placing five equivalent aliquots of soil into a 1-gallon, resealable plastic bag and homogenizing the samples by thoroughly mixing. Confirmation soil samples FS01 through FS09 were collected from the floor of the excavation at depths ranging from 1-foot to 4 feet bgs. Confirmation soil samples SW01 through SW04 were collected from the sidewalls of the excavation at depths ranging from the ground surface to 4 feet bgs. The confirmation soil sample locations were mapped utilizing a handheld global positioning system (GPS) unit and are depicted on Figure 2. Photographic documentation was collected during the excavation activities and a Photographic Log is provided in Appendix A.

The confirmation soil samples were placed directly into pre-cleaned glass jars, labeled with the location, date, time, sampler name, method of analysis, and immediately placed on ice. The soil samples were transported under strict chain-of-custody procedures to Cardinal Laboratories (Cardinal) in Hobbs, New Mexico, for analysis of the following contaminants of concern (COCs): BTEX following United States Environmental Protection Agency (EPA) Method 8021B; TPH-GRO, TPH-DRO, and TPH-oil range organics (ORO) following EPA Method 8015M/D; and chloride following Standard Method SM4500.

The final excavation extent measured approximately 1,790 square feet. A total of approximately 240 cubic yards of impacted soil was removed during the excavation activities. The impacted soil was transported and disposed of at Owl Landfill Service, LLC in Jal, New Mexico. Copies of disposal manifests are provided in Appendix B. The final excavation was fenced off pending backfill activities.

LABORATORY ANALYTICAL RESULTS

As detailed in the *Work Plan*, delineation soil samples SS01/BH01 through SS03/BH03 indicated the presence of chloride impacted soil. These soil samples were removed during excavation activities. Laboratory analytical results for excavation floor soil sample FS06, collected at 2 feet bgs, indicated chloride concentrations exceeded the reclamation requirement. Additional soil was removed from the area and confirmation soil sample FS06A, collected at 3 feet bgs, indicated COC concentrations were compliant with the reclamation requirement. Analytical results for the remaining excavation floor and sidewall soil samples indicated all COC concentrations were compliant with the Closure Criteria and reclamation requirement. The laboratory analytical results are summarized on the attached Table 1 and the complete laboratory analytical reports are included in Appendix C.

XTO Energy, Inc
PLU CVX JV BS 013H
Closure Request

CLOSURE REQUEST

Excavation activities were conducted at the Site as outlined in the *Work Plan* to address the October 11, 2024, release of crude oil and produced water. The approved *Work Plan* is provided in Appendix D. Laboratory analytical results for the excavation soil samples, collected from the final excavation extent, indicated all COC concentrations were compliant with the Closure Criteria and reclamation requirement, where applicable. Based on the soil sample laboratory analytical results, no further remediation is required. The excavated area will be backfilled with material purchased locally and the Site will be recontoured to match pre-existing Site conditions. The area will be reseeded with an approved BLM seed mixture and monitored for vegetation regrowth.

Excavation of soil has mitigated impacts at this Site. XTO believes these remedial actions are protective of human health, the environment, and groundwater. As such, XTO respectfully requests closure for Incident Number nAPP2428842762.

If you have any questions or comments, please contact Ms. Tacoma Morrissey at (337) 257-8307 or tmorrissey@ensolum.com.

Sincerely,
Ensolum, LLC

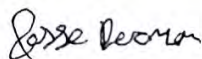

Jesse Dorman
Associate Geologist

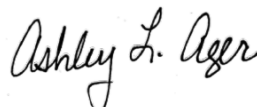

Ashley L. Ager, M.S., P.G.
Principal

cc: Colton Brown, XTO
Kaylan Dirkx, XTO
BLM

Appendices:

Figure 1	Delineation Soil Sample Locations
Figure 2	Excavation Soil Sample Locations
Table 1	Soil Sample Analytical Results
Appendix A	Photographic Log
Appendix B	Disposal Manifests
Appendix C	Laboratory Analytical Reports & Chain-of-Custody Documentation
Appendix D	January 2, 2025 Remediation <i>Work Plan</i>



FIGURES

Legend

- Delineation Soil Sample in Compliance with Reclamation Requirement
- Delineation Soil Sample with Concentrations Exceeding Reclamation Requirement
- Delineation Soil Sample with Concentrations Previously Exceeding Reclamation Requirement
- Electric Power Lines
- Oil and Gas Utility Line
- Water Utility Line
- Release Extent

Notes:
 Sample ID @ Depth Below Ground Surface.
 Samples in bold indicate sample exceeded applicable Closure Criteria.
 Grey text indicate soil sample was removed during excavation activities.

0 5 10 20 30 40
 Feet

Sources: Environmental Systems Research Institute (ESRI)

Delineation Soil Sample Locations

XTO Energy, Inc.
 PLU CVX JV BS 013H
 Incident Number: nAPP2428842762
 Unit O, Section 25, T 24S, R 30E
 Eddy County, New Mexico

FIGURE

1



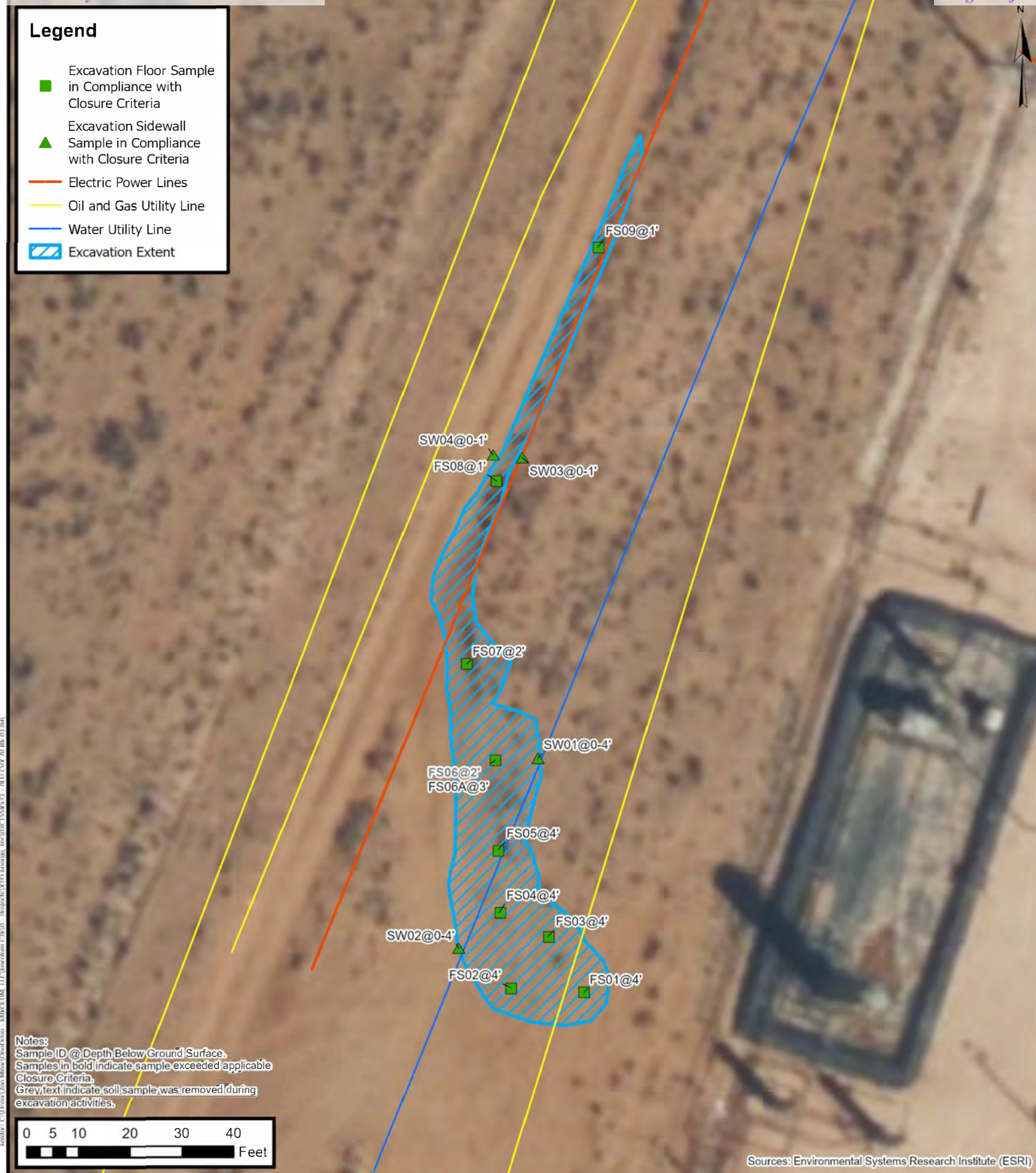

Excavation Soil Sample Locations

XTO Energy, Inc.
 PLU CVX JV BS 013H
 Incident Number: nAPP2428842762
 Unit O, Section 25, T 24S, R 30E
 Eddy County, New Mexico

FIGURE

2



TABLES

TABLE 1
SOIL SAMPLE ANALYTICAL RESULTS
PLU CVX JV BS 013H
XTO Energy, Inc
Eddy County, New Mexico

Sample I.D.	Sample Date	Sample Depth (feet bgs)	Benzene (mg/kg)	Total BTEX (mg/kg)	TPH GRO (mg/kg)	TPH DRO (mg/kg)	TPH ORO (mg/kg)	GRO+DRO (mg/kg)	Total TPH (mg/kg)	Chloride (mg/kg)
NMOCD Table I Closure Criteria (NMAC 19.15.29)			10	50	NE	NE	NE	1,000	2,500	20,000
Delineation Soil Samples										
SS01	10/31/2024	0.5	<0.050	<0.300	<10.0	25.6	<10.0	25.6	25.6	8,780
BH01	11/27/2024	1	<0.050	<0.300	<10.0	<10.0	<10.0	<10.0	<10.0	1,420
SS02	10/31/2024	0.5	<0.050	<0.300	<10.0	<10.0	<10.0	<10.0	<10.0	4,640
BH02	11/27/2024	1	<0.050	<0.300	<10.0	<10.0	<10.0	<10.0	<10.0	32.0
SS03	10/31/2024	0.5	<0.050	<0.300	<10.0	67.5	42.6	67.5	80.1	4,000
BH03	11/27/2024	1	<0.050	<0.300	<10.0	<10.0	<10.0	<10.0	<10.0	64.0
SS04	10/31/2024	0.5	<0.050	<0.300	<10.0	<10.0	<10.0	<10.0	<10.0	80.0
SS05	10/31/2024	0.5	<0.050	<0.300	<10.0	<10.0	<10.0	<10.0	<10.0	64.0
SS06	10/31/2024	0.5	<0.050	<0.300	<10.0	<10.0	<10.0	<10.0	<10.0	384
SS07	10/31/2024	0.5	<0.050	<0.300	<10.0	<10.0	<10.0	<10.0	<10.0	16.0
SS08	10/31/2024	0.5	<0.050	<0.300	<10.0	<10.0	<10.0	<10.0	<10.0	32.0
SS09	10/31/2024	0.5	<0.050	<0.300	<10.0	<10.0	<10.0	<10.0	<10.0	32.0
SS10	10/31/2024	0.5	<0.050	<0.300	<10.0	<10.0	<10.0	<10.0	<10.0	16.0
SS11	10/31/2024	0.5	<0.050	<0.300	<10.0	<10.0	<10.0	<10.0	<10.0	<16.0
Confirmation Soil Samples										
FS01	02/10/2025	4	<0.050	<0.300	<10.0	255	86.7	255	342	1,570
FS02	02/10/2025	4	<0.050	<0.300	<10.0	26.3	<10.0	26.3	26.3	2,110
FS03	02/10/2025	4	<0.050	<0.300	<10.0	29.7	<10.0	29.7	29.7	1,550
FS04	02/10/2025	4	<0.050	<0.300	<10.0	<10.0	<10.0	<10.0	<10.0	1,470
FS05	02/10/2025	4	<0.050	<0.300	<10.0	<10.0	<10.0	<10.0	<10.0	112
FS06	02/10/2025	2	<0.050	<0.300	<10.0	<10.0	<10.0	<10.0	<10.0	1,170
FS06A	02/24/2025	3	<0.050	<0.300	<10.0	<10.0	<10.0	<10.0	<10.0	240
FS07	02/10/2025	2	<0.050	<0.300	<10.0	<10.0	<10.0	<10.0	<10.0	16.0
FS08	02/10/2025	1	<0.050	<0.300	<10.0	<10.0	<10.0	<10.0	<10.0	448
FS09	02/10/2025	1	<0.050	<0.300	<10.0	<10.0	<10.0	<10.0	<10.0	80.0
SW01	02/10/2025	0-4	<0.050	<0.300	<10.0	<10.0	<10.0	<10.0	<10.0	272
SW02	02/10/2025	0-4	<0.050	<0.300	<10.0	<10.0	<10.0	<10.0	<10.0	80.0



TABLE 1
SOIL SAMPLE ANALYTICAL RESULTS
PLU CVX JV BS 013H
XTO Energy, Inc
Eddy County, New Mexico

Sample I.D.	Sample Date	Sample Depth (feet bgs)	Benzene (mg/kg)	Total BTEX (mg/kg)	TPH GRO (mg/kg)	TPH DRO (mg/kg)	TPH ORO (mg/kg)	GRO+DRO (mg/kg)	Total TPH (mg/kg)	Chloride (mg/kg)
NMOCD Table I Closure Criteria (NMAC 19.15.29)			10	50	NE	NE	NE	1,000	2,500	20,000
SW03	02/10/2025	0-1	<0.050	<0.300	<10.0	<10.0	<10.0	<10.0	<10.0	<16.0
SW04	02/10/2025	0-1	<0.050	<0.300	<10.0	<10.0	<10.0	<10.0	<10.0	<16.0

Notes:

bgs: below ground surface

mg/kg: milligrams per kilogram

NMOCD: New Mexico Oil Conservation Division

BTEX: Benzene, Toluene, Ethylbenzene, and Xylenes

Concentrations in **bold** exceed the NMOCD Table I Closure Criteria or reclamation requirement where applicable.

GRO: Gasoline Range Organics

DRO: Diesel Range Organics

ORO: Oil Range Organics

TPH: Total Petroleum Hydrocarbon

NMAC: New Mexico Administrative Code

~~Grey~~ text indicates soil sample removed during excavation activities



APPENDIX A

Photographic Log

**Photographic Log**

XTO Energy, Inc

PLU CVX JV BS 013H

Incident Number nAPP2428842762



Photograph 1 Date: 2/10/2025
Description: Excavation extent, area of SW02/FS03.
View: Southwest



Photograph 2 Date: 2/10/2025
Description: Excavation extent, area of FS09.
View: Northeast



Photograph 3 Date: 2/24/2025
Description: Excavation extent, northern release area.
View: South



Photograph 4 Date: 2/24/2025
Description: Excavation extent, southern release area.
View: Northwest



APPENDIX B

Disposal Manifests

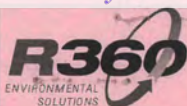

NEW MEXICO NON-HAZARDOUS OILFIELD WASTE MANIFEST

Company Man Contact Information

(PLEASE PRINT)

REQUIRED INFORMATION

Name Kent RotePhone No. 4197332615

GENERATOR

NO. **HW-735954**

Generator Manifest # _____

Location of Origin _____

Generator Name XTO

Lease/Well _____

Name & No. Poker Lake unit CUX JV BS

Address _____

County _____

API No. _____

City, State, Zip _____

Rig Name & No. _____

Phone No. _____

AFE/PO No. _____

EXEMPT E&P Waste/Service Identification and Amount (place volume next to waste type in barrels or cubic yards)

Oil Based Muds _____	NON-INJECTABLE WATERS	OTHER EXEMPT E&P WASTE STREAMS	
Oil Based Cuttings _____	Washout Water (Non-Injectable) _____	<u>Lump</u>	
Water Based Muds _____	Completion Fluid/Flow Back (Non-Injectable) _____		
Water Based Cuttings _____	Produced Water (Non-Injectable) _____		
Produced Formation Solids _____	Gathering Line Water/Waste (Non-Injectable) _____		
Tank Bottoms _____	INTERNAL USE ONLY		TOP SOIL & CALICHE SALES
E&P Contaminated Soil _____	Truck Washout (exempt waste) YES _____ NO _____	QUANTITY	TOP SOIL CALICHE
Gas Plant Waste _____			

WASTE GENERATION PROCESS: ☐ DRILLING ☐ COMPLETION ☐ PRODUCTION ☐ GATHERING LINES

NON-EXEMPT E&P Waste/Service Identification and Amount

All non-exempt E&P waste must be analysed and be below threshold limits for toxicity (TCLP), Ignitability, Corrosivity and Reactivity.

Non-Exempt Other _____

*please select from **Non-Exempt Waste List** on back

DISPOSAL QUANTITY

B - BARRELS

L - LIQUID

Y - YARDS

E - EACH

I hereby certify that the above listed material(s), is (are) not hazardous waste as defined by 40 CFR Part 261 or any applicable state law. That each waste has been properly described, classified and packaged, and is in proper condition for transportation according to applicable regulation.

☐ RCRA EXEMPT:

Oil field wastes generated from oil and gas exploration and production operation and are not mixed with non-exempt waste (R360 Accepts certifications on a per load basis only)

☐ RCRA NON-EXEMPT:

Oil field waste which is non-hazardous that does not exceed the minimum standards for waste hazardous by characteristics established in RCRA regulations, 40 CFR 261.21-261.24, or listed hazardous waste as defined by 40 CFR, part 261, subpart D, as amended. The following documentation demonstrating the waste as non-hazardous is attached. (Check the appropriate items as provided)

☐ MSDS Information☐ RCRA Hazardous Waste Analysis☐ Other (Provide Description Below)☐ EMERGENCY NON-OILFIELD

Emergency non-hazardous, non-oilfield waste that has been ordered by the Department of Public Safety (the order, documentation of non-hazardous waste determination and a description of the waste must accompany this form)

(PRINT) AUTHORIZED AGENTS SIGNATURE

DATE

SIGNATURE

TRANSPORTER

Transporter's Name Two Natural CompDriver's Name Armando Jesus E.

Address _____

Print Name _____

Phone No. _____

Phone No. _____

Transporter Ticket # _____

Truck No. Dump truck D-03

I hereby certify that the above named material(s) was/were picked up at the Generator's site listed above and delivered without incident to the disposal facility listed below.

SHIPMENT DATE

DRIVER'S SIGNATURE

DELIVERY DATE

DRIVER'S SIGNATURE

TRUCK TIME STAMP

DISPOSAL FACILITY

RECEIVING AREA

IN: _____ OUT: _____

Name/No. _____

Site Name/
Permit No.Halfway Facility / NM1-006

Phone No.

575-392-6368

Address

6601 Hobbs Hwy US 62 / 180 Mile Marker 66 Carlsbad, NM 88220NORM READINGS TAKEN? (Circle One) YES ☒ NO ☐
PASS THE PAINT FILTER TEST? (Circle One) YES ☒ NO ☐If YES, was reading > 50 micro roentgens? (Circle One) YES ☐ NO ☒

TANK BOTTOMS

	Feet	Inches	BS&W/BBLs Received	BS&W (%)
1st Guage				
2nd Guage			Free Water	
Received			Total Received	

I hereby certify that the above load material has been (circle one):

ACCEPTED

DENIED

If denied, why? _____

NAME (PRINT)

DATE

TITLE

SIGNATURE

NEW MEXICO NON-HAZARDOUS OILFIELD WASTE MANIFEST

Company Man Contact Information



(PLEASE PRINT)

REQUIRED INFORMATION

Name

Phone No.

GENERATOR

NO. HW-727488

Generator Manifest #

Location of Origin

Generator Name

Lease/Well Name & No.

Address

County

City, State, Zip

API No.

Phone No.

Rig Name & No.

AFE/PO No.

EXEMPT E&P Waste/Service Identification and Amount (place volume next to waste type in barrels or cubic yards)

Oil Based Muds

Oil Based Cuttings

Water Based Muds

Water Based Cuttings

Produced Formation Solids

Tank Bottoms

E&P Contaminated Soil

Gas Plant Waste

NON-INJECTABLE WATERS

Washout Water (Non-Injectable)

Completion Fluid/Flow Back (Non-Injectable)

Produced Water (Non-Injectable)

Gathering Line Water/Waste (Non-Injectable)

OTHER EXEMPT E&P WASTE STREAMS

INTERNAL USE ONLY

Truck Washout (exempt waste)

YES

NO

QUANTITY

TOP SOIL

CALICHE

WASTE GENERATION PROCESS:

☐

DRILLING

☐

COMPLETION

☐

PRODUCTION

☐

GATHERING LINES

NON-EXEMPT E&P Waste/Service Identification and Amount

All non-exempt E&P waste must be analysed and be below threshold limits for toxicity (TCLP), Ignitability, Corrosivity and Reactivity.

Non-Exempt Other

*please select from Non-Exempt Waste List on back

DISPOSAL QUANTITY

B - BARRELS

L - LIQUID

Y - YARDS

E - EACH

I hereby certify that the above listed material(s), is (are) not hazardous waste as defined by 40 CFR Part 261 or any applicable state law. That each waste has been properly described, classified and packaged, and is in proper condition for transportation according to applicable regulation.

☐ RCRA EXEMPT:

Oil field wastes generated from oil and gas exploration and production operation and are not mixed with non-exempt waste (R360 Accepts certifications on a per load basis only)

☐ RCRA NON-EXEMPT:

Oil field waste which is non-hazardous that does not exceed the minimum standards for waste hazardous by characteristics established in RCRA regulations, 40 CFR 261.21-261.24, or listed hazardous waste as defined by 40 CFR, part 261, subpart D, as amended. The following documentation demonstrating the waste as non-hazardous is attached. (Check the appropriate items as provided)

☐ MSDS Information☐ RCRA Hazardous Waste Analysis☐ Other (Provide Description Below)☐ EMERGENCY NON-OILFIELD

Emergency non-hazardous, non-oilfield waste that has been ordered by the Department of Public Safety (the order, documentation of non-hazardous waste determination and a description of the waste must accompany this form)

(PRINT) AUTHORIZED AGENTS SIGNATURE

DATE

SIGNATURE

TRANSPORTER

Transporter's

Name

Driver's Name

Address

Print Name

Phone No.

Phone No.

Transporter Ticket #

Truck No.

I hereby certify that the above named material(s) was/were picked up at the Generator's site listed above and delivered without incident to the disposal facility listed below.

SHIPMENT DATE

DRIVER'S SIGNATURE

DELIVERY DATE

DRIVER'S SIGNATURE

TRUCK TIME STAMP

IN:

OUT:

DISPOSAL FACILITY

RECEIVING AREA

Name/No.

Site Name/

Permit No.

Address

Halfway Facility / NM1-006

Phone No.

575-392-6368

6601 Hobbs Hwy US 62 / 180 Mile Marker 66 Carlsbad, NM 88220

NORM READINGS TAKEN? (Circle One)

YES

NO

If YES, was reading > 50 micro roentgens? (Circle One)

YES

NO

PASS THE PAINT FILTER TEST? (Circle One)

YES

NO

TANK BOTTOMS

Feet

Inches

1st Gauge

2nd Gauge

Received

BS&W/BBLs Received

Free Water

Total Received

BS&W (%)

I hereby certify that the above load material has been (circle one):

ACCEPTED

DENIED

If denied, why?

NAME (PRINT)

DATE

TITLE

SIGNATURE



NEW MEXICO NON-HAZARDOUS OILFIELD WASTE MANIFEST

Company Man Contact Information

(PLEASE PRINT)

REQUIRED INFORMATION

Name Victor DPhone No. 575-988-9441

GENERATOR

NO. **HW-730992**

Generator Manifest # 170
Generator Name _____
Address _____
City, State, Zip _____
Phone No. _____

Location of Origin
Lease/Well _____
Name & No. PLUGUX JV RS ORH
County _____
API No. _____
Rig Name & No. _____
AFE/PO No. _____

EXEMPT E&P Waste/Service Identification and Amount (place volume next to waste type in barrels or cubic yards)

Oil Based Muds	_____	NON-INJECTABLE WATERS	_____	OTHER EXEMPT E&P WASTE STREAMS	_____
Oil Based Cuttings	_____	Washout Water (Non-Injectable)	_____		_____
Water Based Muds	_____	Completion Fluid/Flow Back (Non-Injectable)	_____		_____
Water Based Cuttings	_____	Produced Water (Non-Injectable)	_____		_____
Produced Formation Solids	_____	Gathering Line Water/Waste (Non-Injectable)	_____		_____
Tank Bottoms	_____	INTERNAL USE ONLY	_____	TOP SOIL & CALICHE SALES	_____
E&P Contaminated Soil	_____	Truck Washout (exempt waste)	YES _____ NO _____	QUANTITY	_____
Gas Plant Waste	_____			TOP SOIL	CALICHE

WASTE GENERATION PROCESS: ☐ DRILLING ☐ COMPLETION ☐ PRODUCTION ☐ GATHERING LINES

NON-EXEMPT E&P Waste/Service Identification and Amount

All non-exempt E&P waste must be analysed and be below threshold limits for toxicity (TCLP), Ignitability, Corrosivity and Reactivity.

Non-Exempt Other _____ *please select from Non-Exempt Waste List on back

DISPOSAL QUANTITY B - BARRELS L - LIQUID Y - YARDS E - EACH

I hereby certify that the above listed material(s), is (are) not hazardous waste as defined by 40 CFR Part 261 or any applicable state law. That each waste has been properly described, classified and packaged, and is in proper condition for transportation according to applicable regulation.

- ☐ RCRA EXEMPT: Oil field wastes generated from oil and gas exploration and production operation and are not mixed with non-exempt waste (R360 Accepts certifications on a per load basis only)
- ☐ RCRA NON-EXEMPT: Oil field waste which is non-hazardous that does not exceed the minimum standards for waste hazardous by characteristics established in RCRA regulations, 40 CFR 261.21-261.24, or listed hazardous waste as defined by 40 CFR, part 261, subpart D, as amended. The following documentation demonstrating the waste as non-hazardous is attached. (Check the appropriate items as provided)
- ☐ MSDS Information ☐ RCRA Hazardous Waste Analysis ☐ Other (Provide Description Below)
- ☐ EMERGENCY NON-OILFIELD Emergency non-hazardous, non-oilfield waste that has been ordered by the Department of Public Safety (the order, documentation of non-hazardous waste determination and a description of the waste must accompany this form)

(PRINT) AUTHORIZED AGENTS SIGNATURE

DATE

SIGNATURE

TRANSPORTER

Transporter's Name TRANSNATIONS LLC / UGA - TRANSFER
Address _____
Phone No. _____
Transporter Ticket # _____

Driver's Name VICTOR D
Print Name _____
Phone No. _____
Truck No. 1-12

I hereby certify that the above named material(s) was/were picked up at the Generator's site listed above and delivered without incident to the disposal facility listed below.

SHIPMENT DATE

DRIVER'S SIGNATURE

DELIVERY DATE

DRIVER'S SIGNATURE

TRUCK TIME STAMP

IN: _____ OUT: _____

DISPOSAL FACILITY

RECEIVING AREA

Name/No. _____

Site Name/ Permit No. Halfway Facility / NM1-006
Address 6601 Hobbs Hwy US 62 / 180 Mile Marker 66 Carlsbad, NM 88220

Phone No. 575-392-6368

NORM READINGS TAKEN? (Circle One) YES NO If YES, was reading > 50 micro roentgens? (Circle One) YES NO
PASS THE PAINT FILTER TEST? (Circle One) YES NO

TANK BOTTOMS

1st Gauge	Feet _____	Inches _____	BS&W/BLS Received	BS&W (%) _____
2nd Gauge	_____	_____	Free Water	_____
Received	_____	_____	Total Received	_____

I hereby certify that the above load material has been (circle one): ACCEPTED DENIED If denied, why? _____

NAME (PRINT)

DATE

TITLE

SIGNATURE



NEW MEXICO NON-HAZARDOUS OILFIELD WASTE MANIFEST

Company Man Contact information

(PLEASE PRINT)

REQUIRED INFORMATION

Name 107-10720Phone No. 575-958-1959

GENERATOR

NO. **HW-726841**Generator Manifest # X-0

Generator Name _____

Address _____

City, State, Zip _____

Phone No. _____

Location of Origin _____

Lease/Well _____

Name & No. 107-10720

County _____

API No. _____

Rig Name & No. _____

AFE/PO No. _____

EXEMPT E&P Waste/Service Identification and Amount (place volume next to waste type in barrels or cubic yards)

Oil Based Muds	_____	NON-INJECTABLE WATERS	_____	OTHER EXEMPT E&P WASTE STREAMS	_____
Oil Based Cuttings	_____	Washout Water (Non-Injectable)	_____		_____
Water Based Muds	_____	Completion Fluid/Flow Back (Non-Injectable)	_____		_____
Water Based Cuttings	_____	Produced Water (Non-Injectable)	_____		_____
Produced Formation Solids	_____	Gathering Line Water/Waste (Non-Injectable)	_____		_____
Tank Bottoms	_____	INTERNAL USE ONLY	_____	TOP SOIL & CALICHE SALES	_____
E&P Contaminated Soil	_____	Truck Washout (exempt waste)	YES _____ NO _____	QUANTITY	TOP SOIL CALICHE
Gas Plant Waste	_____				

WASTE GENERATION PROCESS: ☐ DRILLING ☐ COMPLETION ☐ PRODUCTION ☐ GATHERING LINES

NON-EXEMPT E&P Waste/Service Identification and Amount

All non-exempt E&P waste must be analysed and be below threshold limits for toxicity (TCLP), Ignitability, Corrosivity and Reactivity.

Non-Exempt Other _____ *please select from Non-Exempt Waste List on back

DISPOSAL QUANTITY B - BARRELS L - LIQUID Y - YARDS 20 E - EACH

I hereby certify that the above listed material(s), is (are) not hazardous waste as defined by 40 CFR Part 261 or any applicable state law. That each waste has been properly described, classified and packaged, and is in proper condition for transportation according to applicable regulation.

☐ RCRA EXEMPT: Oil field wastes generated from oil and gas exploration and production operation and are not mixed with non-exempt waste (R360 Accepts certifications on a per load basis only)☐ RCRA NON-EXEMPT: Oil field waste which is non-hazardous that does not exceed the minimum standards for waste hazardous by characteristics established in RCRA regulations, 40 CFR 261.21-261.24, or listed hazardous waste as defined by 40 CFR, part 261, subpart D, as amended. The following documentation demonstrating the waste as non-hazardous is attached. (Check the appropriate items as provided)☐ MSDS Information ☐ RCRA Hazardous Waste Analysis ☐ Other (Provide Description Below)☐ EMERGENCY NON-OILFIELD Emergency non-hazardous, non-oilfield waste that has been ordered by the Department of Public Safety (the order, documentation of non-hazardous waste determination and a description of the waste must accompany this form)

(PRINT) AUTHORIZED AGENTS SIGNATURE _____

DATE _____

SIGNATURE _____

TRANSPORTER

Transporter's Name 7111 INTERNATIONAL / UGA + TRANSPORT

Address _____

Phone No. _____

Transporter Ticket # _____

Driver's Name VICTOR D

Print Name _____

Phone No. _____

Truck No. 2-19

I hereby certify that the above named material(s) was/were picked up at the Generator's site listed above and delivered without incident to the disposal facility listed below.

SHIPMENT DATE _____

DRIVER'S SIGNATURE _____

DELIVERY DATE _____

DRIVER'S SIGNATURE _____

TRUCK TIME STAMP

IN: _____ OUT: _____

DISPOSAL FACILITY

RECEIVING AREA

Name/No. 20Site Name/ Permit No. Halfway Facility / NM1-006Address 6601 Hobbs Hwy US 62 / 180 Mile Marker 66 Carlsbad, NM 88220Phone No. 575-392-6368

NORM READINGS TAKEN? (Circle One) YES NO If YES, was reading > 50 micro roentgens? (Circle One) YES NO

PASS THE PAINT FILTER TEST? (Circle One) YES NO

TANK BOTTOMS

1st Gauge	Feet _____	Inches _____	BS&W/BLS Received	BS&W (%)
2nd Gauge	_____	_____	Free Water	_____
Received	_____	_____	Total Received	_____

I hereby certify that the above load material has been (circle one): ACCEPTED DENIED If denied, why? _____

NAME (PRINT) _____

DATE _____

TITLE _____

SIGNATURE _____



NEW MEXICO NON-HAZARDOUS OILFIELD WASTE MANIFEST

Company Manifest Information

(PLEASE PRINT)

REQUIRED INFORMATION

Name

Phone No.

GENERATOR

NO. HW-732962

Generator Manifest # X70
Generator Name _____
Address _____
City, State, Zip _____
Phone No. _____

Location of Origin _____
Lease/Well _____
Name & No. _____
County _____
API No. _____
Rig Name & No. _____
AFE/PO No. _____

EXEMPT E&P Waste/Service Identification and Amount (place volume next to waste type in barrels or cubic yards)

Oil Based Muds	_____	NON-INJECTABLE WATERS	_____	OTHER EXEMPT E&P WASTE STREAMS	_____
Oil Based Cuttings	_____	Washout Water (Non-Injectable)	_____		
Water Based Muds	_____	Completion Fluid/Flow Back (Non-Injectable)	_____		
Water Based Cuttings	_____	Produced Water (Non-Injectable)	_____		
Produced Formation Solids	_____	Gathering Line Water/Waste (Non-Injectable)	_____		
Tank Bottoms	_____	INTERNAL USE ONLY	_____		
E&P Contaminated Soil	_____	Truck Washout (exempt waste)	YES _____ NO _____	QUANTITY	TOP SOIL CALICHE
Gas Plant Waste	_____				

WASTE GENERATION PROCESS: ☐ DRILLING ☐ COMPLETION ☐ PRODUCTION ☐ GATHERING LINES

NON-EXEMPT E&P Waste/Service Identification and Amount

All non-exempt E&P waste must be analysed and be below threshold limits for toxicity (TCLP), Ignitability, Corrosivity and Reactivity.

Non-Exempt Other _____ *please select from Non-Exempt Waste List on back

DISPOSAL QUANTITY B - BARRELS L - LIQUID Y - YARDS E - EACH

I hereby certify that the above listed material(s), is (are) not hazardous waste as defined by 40 CFR Part 261 or any applicable state law. That each waste has been properly described, classified and packaged, and is in proper condition for transportation according to applicable regulation.

- ☐ RCRA EXEMPT: Oil field wastes generated from oil and gas exploration and production operation and are not mixed with non-exempt waste (R360 Accepts certifications on a per load basis only)
- ☐ RCRA NON-EXEMPT: Oil field waste which is non-hazardous that does not exceed the minimum standards for waste hazardous by characteristics established in RCRA regulations, 40 CFR 261.21-261.24, or listed hazardous waste as defined by 40 CFR, part 261, subpart D, as amended. The following documentation demonstrating the waste as non-hazardous is attached. (Check the appropriate items as provided)
- ☐ MSDS Information ☐ RCRA Hazardous Waste Analysis ☐ Other (Provide Description Below)
- ☐ EMERGENCY NON-OILFIELD: Emergency non-hazardous, non-oilfield waste that has been ordered by the Department of Public Safety (the order, documentation of non-hazardous waste determination and a description of the waste must accompany this form)

(PRINT) AUTHORIZED AGENT'S SIGNATURE

DATE

SIGNATURE

TRANSPORTER

Transporter's Name THE NATURAL / REMEDIAL
Address 1000 1st St NE
Phone No. 601-562-1100
Transporter Ticket # 601-562-1100

Driver's Name ANIBAL
Print Name _____
Phone No. _____
Truck No. 05

I hereby certify that the above named material(s) was/were picked up at the Generator's site listed above and delivered without incident to the disposal facility listed below.

SHIPMENT DATE

DRIVER'S SIGNATURE

DELIVERY DATE

DRIVER'S SIGNATURE

TRUCK TIME STAMP

IN: _____ OUT: _____

DISPOSAL FACILITY

RECEIVING AREA

Name/No. 28

Site Name/ Halfway Facility / NM1-006
Permit No. _____
Address 6601 Hobbs Hwy US 62 / 180 Mile Marker 66 Carlsbad, NM 88220

Phone No. 575-392-6368

NORM READINGS TAKEN? (Circle One) YES _____ NO _____ If YES, was reading > 50 micro roentgens? (Circle One) YES _____ NO _____
PASS THE PAINT FILTER TEST? (Circle One) YES _____ NO _____

TANK BOTTOMS

1st Gauge	Feet _____ Inches _____	BS&W/BLS Received	BS&W (%) _____
2nd Gauge	_____	Free Water	_____
Received	_____	Total Received	_____

I hereby certify that the above load material has been (circle one): ACCEPTED _____ DENIED _____ If denied, why? _____

NAME (PRINT)

DATE

TITLE

SIGNATURE



NEW MEXICO NON-HAZARDOUS OILFIELD WASTE MANIFEST

Company Man Contact Information

(PLEASE PRINT)

REQUIRED INFORMATION

Name

Phone No.

GENERATOR

NO. **HW-734434**

Generator Manifest #

Generator Name

Address

City, State, Zip

Phone No.

Location of Origin

Lease/Well

Name & No.

County

API No.

Rig Name & No.

AFE/PO No.

EXEMPT E&P Waste/Service Identification and Amount (place volume next to waste type in barrels or cubic yards)

Oil Based Muds	_____	NON-INJECTABLE WATERS	_____	OTHER EXEMPT E&P WASTE STREAMS	_____
Oil Based Cuttings	_____	Washout Water (Non-Injectable)	_____		
Water Based Muds	_____	Completion Fluid/Flow Back (Non-Injectable)	_____		
Water Based Cuttings	_____	Produced Water (Non-Injectable)	_____		
Produced Formation Solids	_____	Gathering Line Water/Waste (Non-Injectable)	_____		
Tank Bottoms	_____	INTERNAL USE ONLY	_____	TOP SOIL & CALICHE SALES	_____
E&P Contaminated Soil	_____	Truck Washout (exempt waste)	YES _____ NO _____	QUANTITY	TOP SOIL _____ CALICHE _____
Gas Plant Waste	_____				

WASTE GENERATION PROCESS: ☐ DRILLING ☐ COMPLETION ☐ PRODUCTION ☐ GATHERING LINES

NON-EXEMPT E&P Waste/Service Identification and Amount

All non-exempt E&P waste must be analysed and be below threshold limits for toxicity (TCLP), Ignitability, Corrosivity and Reactivity.

Non-Exempt Other

*please select from Non-Exempt Waste List on back

DISPOSAL QUANTITY

B - BARRELS

L - LIQUID

Y - YARDS

E - EACH

I hereby certify that the above listed material(s), is (are) not hazardous waste as defined by 40 CFR Part 261 or any applicable state law. That each waste has been properly described, classified and packaged, and is in proper condition for transportation according to applicable regulation.

☐ RCRA EXEMPT:

Oil field wastes generated from oil and gas exploration and production operation and are not mixed with non-exempt waste (R360 Accepts certifications on a per load basis only)

☐ RCRA NON-EXEMPT:

Oil field waste which is non-hazardous that does not exceed the minimum standards for waste hazardous by characteristics established in RCRA regulations, 40 CFR 261.21-261.24, or listed hazardous waste as defined by 40 CFR, part 261, subpart D, as amended. The following documentation demonstrating the waste as non-hazardous is attached. (Check the appropriate items as provided)

☐ MSDS Information☐ RCRA Hazardous Waste Analysis☐ Other (Provide Description Below)☐ EMERGENCY NON-OILFIELD

Emergency non-hazardous, non-oilfield waste that has been ordered by the Department of Public Safety (the order, documentation of non-hazardous waste determination and a description of the waste must accompany this form)

(PRINT) AUTHORIZED AGENTS SIGNATURE

DATE

SIGNATURE

TRANSPORTER

Transporter's Name

Address

Phone No.

Transporter Ticket #

Driver's Name

Print Name

Phone No.

Truck No.

I hereby certify that the above named material(s) was/were picked up at the Generator's site listed above and delivered without incident to the disposal facility listed below.

SHIPMENT DATE

DRIVER'S SIGNATURE

DELIVERY DATE

DRIVER'S SIGNATURE

TRUCK TIME STAMP

IN:

OUT:

DISPOSAL FACILITY

RECEIVING AREA

Name/No.

Site Name/

Permit No.

Address

Halfway Facility / NM1-006

Phone No.

575-392-6368

6601 Hobbs Hwy US 62 / 180 Mile Marker 66 Carlsbad, NM 88220

NORM READINGS TAKEN? (Circle One)

YES

NO

If YES, was reading > 50 micro roentgens? (Circle One)

YES

NO

PASS THE PAINT FILTER TEST? (Circle One)

YES

NO

TANK BOTTOMS

1st Gauge

2nd Gauge

Received

Feet

Inches

BS&W/BLS Received

Free Water

Total Received

BS&W (%)

I hereby certify that the above load material has been (circle one):

ACCEPTED

DENIED

If denied, why?

NAME (PRINT)

DATE

TITLE

SIGNATURE



NEW MEXICO NON-HAZARDOUS OILFIELD WASTE MANIFEST

Company Man Contact information

(PLEASE PRINT)

REQUIRED INFORMATION

Name K. J. P. - 1112
Phone No. 575 988 4447

GENERATOR

NO. **HW-727484**Generator Manifest # K.O.
Generator Name _____
Address _____
City, State, Zip _____
Phone No. _____Location of Origin _____
Lease/Well _____
Name & No. 110 CVX - TV 3501 H
County _____
API No. _____
Rig Name & No. _____
AFE/PO No. _____

EXEMPT E&P Waste/Service Identification and Amount (place volume next to waste type in barrels or cubic yards)

Oil Based Muds	_____	NON-INJECTABLE WATERS	_____	OTHER EXEMPT E&P WASTE STREAMS	_____
Oil Based Cuttings	_____	Washout Water (Non-Injectable)	_____		_____
Water Based Muds	_____	Completion Fluid/Flow Back (Non-Injectable)	_____		_____
Water Based Cuttings	_____	Produced Water (Non-Injectable)	_____		_____
Produced Formation Solids	_____	Gathering Line Water/Waste (Non-Injectable)	_____		_____
Tank Bottoms	_____	INTERNAL USE ONLY	_____	TOP SOIL & CALICHE SALES	_____
E&P Contaminated Soil	_____	Truck Washout (exempt waste)	YES _____ NO _____	QUANTITY	TOP SOIL CALICHE
Gas Plant Waste	_____				

WASTE GENERATION PROCESS: ☐ DRILLING ☐ COMPLETION ☐ PRODUCTION ☐ GATHERING LINES

NON-EXEMPT E&P Waste/Service Identification and Amount

All non-exempt E&P waste must be analysed and be below threshold limits for toxicity (TCLP), Ignitability, Corrosivity and Reactivity.

Non-Exempt Other _____ *please select from Non-Exempt Waste List on back

DISPOSAL QUANTITY _____ B - BARRELS _____ L - LIQUID _____ Y - YARDS _____ E - EACH _____

I hereby certify that the above listed material(s), is (are) not hazardous waste as defined by 40 CFR Part 261 or any applicable state law. That each waste has been properly described, classified and packaged, and is in proper condition for transportation according to applicable regulation.

- ☐ RCRA EXEMPT: Oil field wastes generated from oil and gas exploration and production operation and are not mixed with non-exempt waste (R360 Accepts certifications on a per load basis only)
- ☐ RCRA NON-EXEMPT: Oil field waste which is non-hazardous that does not exceed the minimum standards for waste hazardous by characteristics established in RCRA regulations, 40 CFR 261.21-261.24, or listed hazardous waste as defined by 40 CFR, part 261, subpart D, as amended. The following documentation demonstrating the waste as non-hazardous is attached. (Check the appropriate items as provided)
- ☐ MSDS Information ☐ RCRA Hazardous Waste Analysis ☐ Other (Provide Description Below)
- ☐ EMERGENCY NON-OILFIELD: Emergency non-hazardous, non-oilfield waste that has been ordered by the Department of Public Safety (the order, documentation of non-hazardous waste determination and a description of the waste must accompany this form)

(PRINT) AUTHORIZED AGENTS SIGNATURE

DATE

SIGNATURE

TRANSPORTER

Transporter's Name TRIP NATIONS / UDA + HANSPORT
Address _____
Phone No. _____
Transporter Ticket # _____
Driver's Name LEON
Print Name _____
Phone No. 1-12
Truck No. _____

I hereby certify that the above named material(s) was/were picked up at the Generator's site listed above and delivered without incident to the disposal facility listed below.

SHIPMENT DATE

DRIVER'S SIGNATURE

DELIVERY DATE

DRIVER'S SIGNATURE

TRUCK TIME STAMP

DISPOSAL FACILITY

RECEIVING AREA

IN: _____ OUT: _____

Name/No. 28Site Name/ Permit No. Halfway Facility / NM1-006
Address 6601 Hobbs Hwy US 62 / 180 Mile Marker 66 Carlsbad, NM 88220
Phone No. 575-392-6368NORM READINGS TAKEN? (Circle One) YES _____ NO _____ If YES, was reading > 50 micro roentgens? (Circle One) YES _____ NO _____
PASS THE PAINT FILTER TEST? (Circle One) YES _____ NO _____

TANK BOTTOMS

Feet _____ Inches _____

1st Gauge	_____	BS&W/BBLs Received	_____	BS&W (%)	_____
2nd Gauge	_____	Free Water	_____		_____
Received	_____	Total Received	_____		_____

I hereby certify that the above load material has been (circle one): ACCEPTED _____ DENIED _____ If denied, why? _____

NAME (PRINT)

DATE

TITLE

SIGNATURE



NEW MEXICO NON-HAZARDOUS OILFIELD WASTE MANIFEST

Company Man Contact Information

(PLEASE PRINT)

REQUIRED INFORMATION

Name 412-201-1022

Phone No. _____

GENERATOR

NO. **HW-735164**

Generator Manifest # _____

Location of Origin FLU CUX 50 0618 HGenerator Name XTO

Lease/Well _____

Address _____

Name & No. _____

City, State, Zip _____

County _____

Phone No. _____

API No. _____

Rig Name & No. _____

AFE/PO No. _____

EXEMPT E&P Waste/Service Identification and Amount (place volume next to waste type in barrels or cubic yards)

Oil Based Muds	_____	NON-INJECTABLE WATERS	_____	OTHER EXEMPT E&P WASTE STREAMS	_____
Oil Based Cuttings	_____	Washout Water (Non-Injectable)	_____	_____	_____
Water Based Muds	_____	Completion Fluid/Flow Back (Non-Injectable)	_____	_____	_____
Water Based Cuttings	_____	Produced Water (Non-Injectable)	_____	_____	_____
Produced Formation Solids	_____	Gathering Line Water/Waste (Non-Injectable)	_____	_____	_____
Tank Bottoms	_____	INTERNAL USE ONLY	_____	TOP SOIL & CALICHE SALES	_____
E&P Contaminated Soil	_____	Truck Washout (exempt waste)	YES _____ NO _____	QUANTITY	TOP SOIL CALICHE
Gas Plant Waste	_____				

WASTE GENERATION PROCESS: ☐ DRILLING ☐ COMPLETION ☐ PRODUCTION ☐ GATHERING LINES

NON-EXEMPT E&P Waste/Service Identification and Amount

All non-exempt E&P waste must be analysed and be below threshold limits for toxicity (TCLP), Ignitability, Corrosivity and Reactivity.

Non-Exempt Other _____ *please select from Non-Exempt Waste List on back

DISPOSAL QUANTITY B - BARRELS L - LIQUID Y - YARDS E - EACH

I hereby certify that the above listed material(s), is (are) not hazardous waste as defined by 40 CFR Part 261 or any applicable state law. That each waste has been properly described, classified and packaged, and is in proper condition for transportation according to applicable regulation.

☒ RCRA EXEMPT: Oil field wastes generated from oil and gas exploration and production operation and are not mixed with non-exempt waste (R360 Accepts certifications on a per load basis only)☐ RCRA NON-EXEMPT: Oil field waste which is non-hazardous that does not exceed the minimum standards for waste hazardous by characteristics established in RCRA regulations, 40 CFR 261.21-261.24, or listed hazardous waste as defined by 40 CFR, part 261, subpart D, as amended. The following documentation demonstrating the waste as non-hazardous is attached. (Check the appropriate items as provided)☐ MSDS Information ☐ RCRA Hazardous Waste Analysis ☐ Other (Provide Description Below)☐ EMERGENCY NON-OILFIELD Emergency non-hazardous, non-oilfield waste that has been ordered by the Department of Public Safety (the order, documentation of non-hazardous waste determination and a description of the waste must accompany this form)

(PRINT) AUTHORIZED AGENTS SIGNATURE

DATE

SIGNATURE

TRANSPORTER

Transporter's Name Hobbs ServicesDriver's Name Stephen K...

Address _____

Print Name _____

Phone No. _____

Phone No. _____

Transporter Ticket # _____

Truck No. T52

I hereby certify that the above named material(s) was/were picked up at the Generator's site listed above and delivered without incident to the disposal facility listed below.

SHIPMENT DATE

DRIVER'S SIGNATURE

DELIVERY DATE

DRIVER'S SIGNATURE

TRUCK TIME STAMP

IN: _____ OUT: _____

DISPOSAL FACILITY

RECEIVING AREA

Name/No. 28Site Name/ Permit No. Halfway Facility / NM1-006 Phone No. 575-392-6368
Address 6601 Hobbs Hwy US 62 / 180 Mile Marker 66 Carlsbad, NM 88220NORM READINGS TAKEN? (Circle One) YES NO If YES, was reading > 50 micro roentgens? (Circle One) YES NO
PASS THE PAINT FILTER TEST? (Circle One) YES NO

TANK BOTTOMS

	Feet	Inches	BS&W/BLS Received	BS&W (%)
1st Gauge	_____	_____	_____	_____
2nd Gauge	_____	_____	Free Water	_____
Received	_____	_____	Total Received	_____

I hereby certify that the above load material has been (circle one): ACCEPTED DENIED If denied, why? _____

NAME (PRINT)

DATE

TITLE

SIGNATURE



NEW MEXICO NON-HAZARDOUS OILFIELD WASTE MANIFEST

Company Man Contact Information

(PLEASE PRINT)

REQUIRED INFORMATION

Name Mr. R. R. R.Phone No. 505-231-1234

GENERATOR

NO. **HW-735163**

Generator Manifest # _____

Location of Origin U/VX JV BS-010Generator Name XTO

Lease/Well _____

Address _____

Name & No. _____

City, State, Zip _____

County _____

Phone No. _____

API No. _____

Rig Name & No. _____

AFE/PO No. _____

EXEMPT E&P Waste/Service Identification and Amount (place volume next to waste type in barrels or cubic yards)

Oil Based Muds	_____	NON-INJECTABLE WATERS	_____	OTHER EXEMPT E&P WASTE STREAMS	_____
Oil Based Cuttings	_____	Washout Water (Non-Injectable)	_____		
Water Based Muds	_____	Completion Fluid/Flow Back (Non-Injectable)	_____		
Water Based Cuttings	_____	Produced Water (Non-Injectable)	_____		
Produced Formation Solids	_____	Gathering Line Water/Waste (Non-Injectable)	_____		
Tank Bottoms	_____	INTERNAL USE ONLY	_____	TOP SOIL & CALICHE SALES	_____
E&P Contaminated Soil	_____	Truck Washout (exempt waste)	YES <input type="checkbox"/> NO <input checked="" type="checkbox"/>	QUANTITY	TOP SOIL CALICHE
Gas Plant Waste	_____				

WASTE GENERATION PROCESS: ☐ DRILLING ☐ COMPLETION ☐ PRODUCTION ☐ GATHERING LINES

NON-EXEMPT E&P Waste/Service Identification and Amount

All non-exempt E&P waste must be analysed and be below threshold limits for toxicity (TCLP), Ignitability, Corrosivity and Reactivity.

Non-Exempt Other _____ *please select from Non-Exempt Waste List on back

DISPOSAL QUANTITY B - BARRELS L - LIQUID Y - YARDS E - EACH

I hereby certify that the above listed material(s), is (are) not hazardous waste as defined by 40 CFR Part 261 or any applicable state law. That each waste has been properly described, classified and packaged, and is in proper condition for transportation according to applicable regulation.

☒ RCRA EXEMPT: Oil field wastes generated from oil and gas exploration and production operation and are not mixed with non-exempt waste (R360 Accepts certifications on a per load basis only)☐ RCRA NON-EXEMPT: Oil field waste which is non-hazardous that does not exceed the minimum standards for waste hazardous by characteristics established in RCRA regulations, 40 CFR 261.21-261.24, or listed hazardous waste as defined by 40 CFR, part 261, subpart D, as amended. The following documentation demonstrating the waste as non-hazardous is attached. (Check the appropriate items as provided)☐ MSDS Information ☐ RCRA Hazardous Waste Analysis ☐ Other (Provide Description Below)☐ EMERGENCY NON-OILFIELD: Emergency non-hazardous, non-oilfield waste that has been ordered by the Department of Public Safety (the order, documentation of non-hazardous waste determination and a description of the waste must accompany this form)

(PRINT) AUTHORIZED AGENTS SIGNATURE

DATE

SIGNATURE

TRANSPORTER

Transporter's Name Halo ServicesDriver's Name Stephen Kissinger

Address _____

Print Name _____

Phone No. _____

Phone No. _____

Transporter Ticket # _____

Truck No. 152

I hereby certify that the above named material(s) was/were picked up at the Generator's site listed above and delivered without incident to the disposal facility listed below.

SHIPMENT DATE

DRIVER'S SIGNATURE

DELIVERY DATE

DRIVER'S SIGNATURE

TRUCK TIME STAMP

IN: _____ OUT: _____

DISPOSAL FACILITY

RECEIVING AREA

Name/No. 88Site Name/ Permit No. Halfway Facility / NM1-006Phone No. 575-392-6368Address 6601 Hobbs Hwy US 62 / 180 Mile Marker 66 Carlsbad, NM 88220NORM READINGS TAKEN? (Circle One) YES ☒ NO ☐ If YES, was reading > 50 micro roentgens? (Circle One) YES ☐ NO ☒PASS THE PAINT FILTER TEST? (Circle One) YES ☒ NO ☐

TANK BOTTOMS

	Feet	Inches	BS&W/BBLS Received	BS&W (%)
1st Guage	_____	_____	_____	_____
2nd Guage	_____	_____	Free Water	_____
Received	_____	_____	Total Received	_____

I hereby certify that the above load material has been (circle one): ACCEPTED ☒ DENIED ☐ If denied, why? AP

NAME (PRINT)

DATE

TITLE

SIGNATURE



NEW MEXICO NON-HAZARDOUS OILFIELD WASTE MANIFEST

Company Man Contact Information

(PLEASE PRINT) *REQUIRED INFORMATION*

Name _____

Phone No. _____

GENERATOR

NO. **HW-735162**

Generator Manifest # _____	Location of Origin _____
Generator Name _____	Lease/Well _____
Address _____	Name & No. _____
_____	County _____
_____	API No. _____
City, State, Zip _____	Rig Name & No. _____
Phone No. _____	A/E/PO No. _____

EXEMPT E&P Waste/Service Identification and Amount (place volume next to waste type in barrels or cubic yards)

Oil Based Muds _____	NON-INJECTABLE WATERS _____	OTHER EXEMPT E&P WASTE STREAMS _____
Oil Based Cuttings _____	Washout Water (Non-Injectable) _____	_____
Water Based Muds _____	Completion Fluid/Flow Back (Non-Injectable) _____	_____
Water Based Cuttings _____	Produced Water (Non-Injectable) _____	_____
Produced Formation Solids _____	Gathering Line Water/Waste (Non-Injectable) _____	_____
Tank Bottoms _____	INTERNAL USE ONLY _____	TOP SOIL & CALICHE SALES _____
E&P Contaminated Soil _____	Truck Washout (exempt waste) YES _____ NO _____	QUANTITY _____ TOP SOIL _____ CALICHE _____
Gas Plant Waste _____		

WASTE GENERATION PROCESS: ☐ DRILLING ☐ COMPLETION ☐ PRODUCTION ☐ GATHERING LINES

NON-EXEMPT E&P Waste/Service Identification and Amount

All non-exempt E&P waste must be analysed and be below threshold limits for toxicity (TCLP), Ignitability, Corrosivity and Reactivity.

Non-Exempt Other _____ *please select from Non-Exempt Waste List on back

DISPOSAL QUANTITY B - BARRELS L - LIQUID (Y - YARDS) E - EACH

I hereby certify that the above listed material(s), is (are) not hazardous waste as defined by 40 CFR Part 261 or any applicable state law. That each waste has been properly described, classified and packaged, and is in proper condition for transportation according to applicable regulation.

- ☐ RCRA EXEMPT: Oil field wastes generated from oil and gas exploration and production operation and are not mixed with non-exempt waste (R360 Accepts certifications on a per load basis only)
- ☐ RCRA NON-EXEMPT: Oil field waste which is non-hazardous that does not exceed the minimum standards for waste hazardous by characteristics established in RCRA regulations, 40 CFR 261.21-261.24, or listed hazardous waste as defined by 40 CFR, part 261, subpart D, as amended. The following documentation demonstrating the waste as non-hazardous is attached. (Check the appropriate items as provided)
- ☐ MSDS Information ☐ RCRA Hazardous Waste Analysis ☐ Other (Provide Description Below)
- ☐ EMERGENCY NON-OILFIELD: Emergency non-hazardous, non-oilfield waste that has been ordered by the Department of Public Safety (the order, documentation of non-hazardous waste determination and a description of the waste must accompany this form)

(PRINT) AUTHORIZED AGENT'S SIGNATURE

DATE

SIGNATURE

TRANSPORTER

Transporter's Name _____	Driver's Name _____
Address _____	Print Name _____
Phone No. _____	Phone No. _____
Transporter Ticket # _____	Truck No. _____

I hereby certify that the above named material(s) was/were picked up at the Generator's site listed above and delivered without incident to the disposal facility listed below.

SHIPMENT DATE

DRIVER'S SIGNATURE

DELIVERY DATE

DRIVER'S SIGNATURE

TRUCK TIME STAMP

IN: _____ OUT: _____

DISPOSAL FACILITY

RECEIVING AREA

Name/No. _____

Site Name/ Permit No. _____	Halfway Facility / NM1-006	Phone No. _____	575-392-6368
Address _____	6601 Hobbs Hwy US 62 / 180 Mile Marker 66 Carlsbad, NM 88220		

NORM READINGS TAKEN? (Circle One) YES NO If YES, was reading > 50 micro roentgens? (Circle One) YES NO

PASS THE PAINT FILTER TEST? (Circle One) YES NO

TANK BOTTOMS

1st Gauge _____	Feet _____	Inches _____	BS&W/BLS Received _____	BS&W (%) _____
2nd Gauge _____			Free Water _____	
Received _____			Total Received _____	

I hereby certify that the above load material has been (circle one): ACCEPTED DENIED If denied, why? _____

NAME (PRINT)

DATE

TITLE

SIGNATURE



NEW MEXICO NON-HAZARDOUS OILFIELD WASTE MANIFEST

Company Man Contact Information

(PLEASE PRINT)

REQUIRED INFORMATION

Name Ken Bate

Phone No. _____

GENERATOR

NO. **HW-735166**

Generator Manifest # _____

Location of Origin _____

Generator Name XTG

Lease/Well _____

Address _____

Name & No. _____

County _____

City, State, Zip _____

API No. _____

Phone No. _____

Rig Name & No. _____

AFE/PO No. _____

EXEMPT E&P Waste/Service Identification and Amount (place volume next to waste type in barrels or cubic yards)

Oil Based Muds	_____	NON-INJECTABLE WATERS	_____	OTHER EXEMPT E&P WASTE STREAMS	_____
Oil Based Cuttings	_____	Washout Water (Non-Injectable)	_____	Belly Dump	_____
Water Based Muds	_____	Completion Fluid/Flow Back (Non-Injectable)	_____	_____	_____
Water Based Cuttings	_____	Produced Water (Non-Injectable)	_____	_____	_____
Produced Formation Solids	_____	Gathering Line Water/Waste (Non-Injectable)	_____	_____	_____
Tank Bottoms	_____	INTERNAL USE ONLY	_____	TOP SOIL & CALICHE SALES	_____
E&P Contaminated Soil	_____	Truck Washout (exempt waste)	YES _____ NO _____	QUANTITY	TOP SOIL CALICHE
Gas Plant Waste	_____				

WASTE GENERATION PROCESS: ☐ DRILLING ☐ COMPLETION ☐ PRODUCTION ☐ GATHERING LINES

NON-EXEMPT E&P Waste/Service Identification and Amount

All non-exempt E&P waste must be analysed and be below threshold limits for toxicity (TCLP), Ignitability, Corrosivity and Reactivity.

Non-Exempt Other _____

*please select from Non-Exempt Waste List on back

DISPOSAL QUANTITY

B - BARRELS

L - LIQUID

Y - YARDS 20

E - EACH

I hereby certify that the above listed material(s), is (are) not hazardous waste as defined by 40 CFR Part 261 or any applicable state law. That each waste has been properly described, classified and packaged, and is in proper condition for transportation according to applicable regulation.

☒ RCRA EXEMPT:

Oil field wastes generated from oil and gas exploration and production operation and are not mixed with non-exempt waste (R360 Accepts certifications on a per load basis only)

☐ RCRA NON-EXEMPT:

Oil field waste which is non-hazardous that does not exceed the minimum standards for waste hazardous by characteristics established in RCRA regulations, 40 CFR 261.21-261.24, or listed hazardous waste as defined by 40 CFR, part 261, subpart D, as amended. The following documentation demonstrating the waste as non-hazardous is attached. (Check the appropriate items as provided)

☐ MSDS Information☐ RCRA Hazardous Waste Analysis☐ Other (Provide Description Below)☐ EMERGENCY NON-OILFIELD

Emergency non-hazardous, non-oilfield waste that has been ordered by the Department of Public Safety (the order, documentation of non-hazardous waste determination and a description of the waste must accompany this form)

(PRINT) AUTHORIZED AGENTS SIGNATURE

DATE

SIGNATURE

TRANSPORTER

Transporter's Name Helix ServicesDriver's Name Stephen K. Singer

Address _____

Print Name _____

Phone No. _____

Phone No. _____

Transporter Ticket # _____

Truck No. 152

I hereby certify that the above named material(s) was/were picked up at the Generator's site listed above and delivered without incident to the disposal facility listed below.

SHIPMENT DATE

DRIVER'S SIGNATURE

DELIVERY DATE

DRIVER'S SIGNATURE

TRUCK TIME STAMP

IN: _____

OUT: _____

DISPOSAL FACILITY

RECEIVING AREA

Name/No. 28

Site Name/

Permit No. Halfway Facility / NM1-006Phone No. 575-392-6368Address 6601 Hobbs Hwy US 62 / 180 Mile Marker 66 Carlsbad, NM 88220

NORM READINGS TAKEN? (Circle One)

YES

NO

If YES, was reading > 50 micro roentgens? (Circle One)

YES

NO

PASS THE PAINT FILTER TEST? (Circle One)

YES

NO

TANK BOTTOMS

1st Gauge

Feet

Inches

2nd Gauge

Received

BS&W/BBLs Received

Free Water

Total Received

BS&W (%)

I hereby certify that the above load material has been (circle one):

ACCEPTED

DENIED

If denied, why? _____

NAME (PRINT)

DATE

TITLE

SIGNATURE

NEW MEXICO NON-HAZARDOUS OILFIELD WASTE MANIFEST

Company Man Contact information



(PLEASE PRINT)

REQUIRED INFORMATION

Name Heather Bette

Phone No. _____

GENERATOR

NO. **HW-7039461**

Generator Manifest # _____

Location of Origin Bla Cox JV Bldg 017 HGenerator Name XTO

Lease/Well Name & No. _____

Address _____

County _____

City, State, Zip _____

API No. _____

Phone No. _____

Rig Name & No. _____

AFE/PO No. _____

EXEMPT E&P Waste/Service Identification and Amount (place volume next to waste type in barrels or cubic yards)

Oil Based Muds	NON-INJECTABLE WATERS	OTHER EXEMPT E&P WASTE STREAMS
Oil Based Cuttings	Washout Water (Non-Injectable)	
Water Based Muds	Completion Fluid/Flow Back (Non-Injectable)	
Water Based Cuttings	Produced Water (Non-Injectable)	
Produced Formation Solids	Gathering Line Water/Waste (Non-Injectable)	
Tank Bottoms	INTERNAL USE ONLY	TOP SOIL & CALICHE SALES
E&P Contaminated Soil	Truck Washout (exempt waste)	QUANTITY TOP SOIL CALICHE
Gas Plant Waste		

WASTE GENERATION PROCESS: ☐ DRILLING ☐ COMPLETION ☐ PRODUCTION ☐ GATHERING LINES

NON-EXEMPT E&P Waste/Service Identification and Amount

All non-exempt E&P waste must be analysed and be below threshold limits for toxicity (TCLP), Ignitability, Corrosivity and Reactivity.

Non-Exempt Other _____ *please select from Non-Exempt Waste List on back

DISPOSAL QUANTITY B - BARRELS L - LIQUID Y - YARDS E - EACH

I hereby certify that the above listed material(s), is (are) not hazardous waste as defined by 40 CFR Part 261 or any applicable state law. That each waste has been properly described, classified and packaged, and is in proper condition for transportation according to applicable regulation.

☒ RCRA EXEMPT: Oil field wastes generated from oil and gas exploration and production operation and are not mixed with non-exempt waste (R360 Accepts certifications on a per load basis only)☐ RCRA NON-EXEMPT: Oil field waste which is non-hazardous that does not exceed the minimum standards for waste hazardous by characteristics established in RCRA regulations, 40 CFR 261.21-261.24, or listed hazardous waste as defined by 40 CFR, part 261, subpart D, as amended. The following documentation demonstrating the waste as non-hazardous is attached. (Check the appropriate items as provided)☐ MSDS Information ☐ RCRA Hazardous Waste Analysis ☐ Other (Provide Description Below)☐ EMERGENCY NON-OILFIELD: Emergency non-hazardous, non-oilfield waste that has been ordered by the Department of Public Safety (the order, documentation of non-hazardous waste determination and a description of the waste must accompany this form)

(PRINT) AUTHORIZED AGENTS SIGNATURE

DATE

SIGNATURE

TRANSPORTER

Transporter's Name Halco ServicesDriver's Name Stephen Kinsinger

Address _____

Print Name _____

Phone No. _____

Phone No. _____

Transporter Ticket # _____

Truck No. 752

I hereby certify that the above named material(s) was/were picked up at the Generator's site listed above and delivered without incident to the disposal facility listed below.

SHIPMENT DATE

DRIVER'S SIGNATURE

DELIVERY DATE

DRIVER'S SIGNATURE

TRUCK TIME STAMP

DISPOSAL FACILITY

RECEIVING AREA

IN: _____ OUT: _____

Name/No. 88

Site Name/

Halfway Facility / NM1-006Phone No. 575-392-6368

Permit No.

Address 6601 Hobbs Hwy US 62 / 180 Mile Marker 66 Carlsbad, NM 88220

NORM READINGS TAKEN? (Circle One)

YES

NO

If YES, was reading > 50 micro roentgens? (Circle One)

YES

NO

PASS THE PAINT FILTER TEST? (Circle One)

YES

NO

TANK BOTTOMS

Feet

Inches

1st Gauge	BS&W/BLS Received	BS&W (%)
2nd Gauge	Free Water	
Received	Total Received	

I hereby certify that the above load material has been (circle one):

ACCEPTED

DENIED

If denied, why?

NAME (PRINT)

DATE

TITLE

SIGNATURE



APPENDIX C

Laboratory Analytical Reports & Chain of Custody Documentation



PHONE (575) 393-2326 ° 101 E. MARLAND ° HOBBS, NM 88240

February 12, 2025

BEN BELILL

ENSOLUM

3122 NATIONAL PARKS HWY

CARLSBAD, NM 88220

RE: PLU CVX JV BS 013H

Enclosed are the results of analyses for samples received by the laboratory on 02/11/25 13:05.

Cardinal Laboratories is accredited through Texas NELAP under certificate number TX-C24-00112. Accreditation applies to drinking water, non-potable water and solid and chemical materials. All accredited analytes are denoted by an asterisk (*). For a complete list of accredited analytes and matrices visit the TCEQ website at www.tceq.texas.gov/field/qa/lab_accred_certif.html.

Cardinal Laboratories is accredited through the State of Colorado Department of Public Health and Environment for:

Method EPA 552.2	Haloacetic Acids (HAA-5)
Method EPA 524.2	Total Trihalomethanes (TTHM)
Method EPA 524.4	Regulated VOCs (V1, V2, V3)

Accreditation applies to public drinking water matrices.

This report meets NELAP requirements and is made up of a cover page, analytical results, and a copy of the original chain-of-custody. If you have any questions concerning this report, please feel free to contact me.

Sincerely,

A handwritten signature in black ink that reads "Celey D. Keene". The signature is written in a cursive style with a large, stylized 'C' and 'K'.

Celey D. Keene

Lab Director/Quality Manager



PHONE (575) 393-2326 ° 101 E. MARLAND ° HOBBS, NM 88240

Analytical Results For:

ENSOLUM
BEN BELILL
3122 NATIONAL PARKS HWY
CARLSBAD NM, 88220
Fax To:

Received: 02/11/2025
Reported: 02/12/2025
Project Name: PLU CVX JV BS 013H
Project Number: 03C1558572
Project Location: XTO 32.18173-103.83361

Sampling Date: 02/10/2025
Sampling Type: Soil
Sampling Condition: Cool & Intact
Sample Received By: Tamara Oldaker

Sample ID: FS 01 4' (H250816-01)

BTEx 8021B		mg/kg		Analyzed By: JH						
Analyte	Result	Reporting Limit	Analyzed	Method Blank	BS	% Recovery	True Value QC	RPD	Qualifier	
Benzene*	<0.050	0.050	02/11/2025	ND	1.88	94.1	2.00	0.783		
Toluene*	<0.050	0.050	02/11/2025	ND	1.93	96.6	2.00	0.879		
Ethylbenzene*	<0.050	0.050	02/11/2025	ND	1.95	97.5	2.00	0.759		
Total Xylenes*	<0.150	0.150	02/11/2025	ND	5.96	99.4	6.00	0.551		
Total BTEx	<0.300	0.300	02/11/2025	ND						

Surrogate: 4-Bromofluorobenzene (PID) 110 % 71.5-134

Chloride, SM4500Cl-B		mg/kg		Analyzed By: HM						
Analyte	Result	Reporting Limit	Analyzed	Method Blank	BS	% Recovery	True Value QC	RPD	Qualifier	
Chloride	1570	16.0	02/12/2025	ND	416	104	400	0.00		

TPH 8015M		mg/kg		Analyzed By: MS					
Analyte	Result	Reporting Limit	Analyzed	Method Blank	BS	% Recovery	True Value QC	RPD	Qualifier
GRO C6-C10*	<10.0	10.0	02/12/2025	ND	201	100	200	2.86	
DRO >C10-C28*	255	10.0	02/12/2025	ND	204	102	200	2.19	
EXT DRO >C28-C36	86.7	10.0	02/12/2025	ND					

Surrogate: 1-Chlorooctane 108 % 48.2-134

Surrogate: 1-Chlorooctadecane 118 % 49.1-148

Cardinal Laboratories

*=Accredited Analyte

PLEASE NOTE: Liability and Damages. Cardinal's liability and client's exclusive remedy for any claim arising, whether based in contract or tort, shall be limited to the amount paid by client for analyses. All claims, including those for negligence and any other cause whatsoever shall be deemed waived unless made in writing and received by Cardinal within thirty (30) days after completion of the applicable service. In no event shall Cardinal be liable for incidental or consequential damages, including, without limitation, business interruptions, loss of use, or loss of profits incurred by client, its subsidiaries, affiliates or successors arising out of or related to the performance of the services hereunder by Cardinal, regardless of whether such claim is based upon any of the above stated reasons or otherwise. Results relate only to the samples identified above. This report shall not be reproduced except in full with written approval of Cardinal Laboratories.

Celey D. Keene, Lab Director/Quality Manager



PHONE (575) 393-2326 ° 101 E. MARLAND ° HOBBS, NM 88240

Analytical Results For:

ENSOLUM
BEN BELILL
3122 NATIONAL PARKS HWY
CARLSBAD NM, 88220
Fax To:

Received: 02/11/2025
Reported: 02/12/2025
Project Name: PLU CVX JV BS 013H
Project Number: 03C1558572
Project Location: XTO 32.18173-103.83361

Sampling Date: 02/10/2025
Sampling Type: Soil
Sampling Condition: Cool & Intact
Sample Received By: Tamara Oldaker

Sample ID: FS 02 4' (H250816-02)

BTEx 8021B		mg/kg		Analyzed By: JH						
Analyte	Result	Reporting Limit	Analyzed	Method Blank	BS	% Recovery	True Value QC	RPD	Qualifier	
Benzene*	<0.050	0.050	02/11/2025	ND	1.88	94.1	2.00	0.783		
Toluene*	<0.050	0.050	02/11/2025	ND	1.93	96.6	2.00	0.879		
Ethylbenzene*	<0.050	0.050	02/11/2025	ND	1.95	97.5	2.00	0.759		
Total Xylenes*	<0.150	0.150	02/11/2025	ND	5.96	99.4	6.00	0.551		
Total BTEx	<0.300	0.300	02/11/2025	ND						

Surrogate: 4-Bromofluorobenzene (PID) 110 % 71.5-134

Chloride, SM4500CI-B		mg/kg		Analyzed By: HM						
Analyte	Result	Reporting Limit	Analyzed	Method Blank	BS	% Recovery	True Value QC	RPD	Qualifier	
Chloride	2110	16.0	02/12/2025	ND	416	104	400	0.00		

TPH 8015M		mg/kg		Analyzed By: MS					
Analyte	Result	Reporting Limit	Analyzed	Method Blank	BS	% Recovery	True Value QC	RPD	Qualifier
GRO C6-C10*	<10.0	10.0	02/12/2025	ND	201	100	200	2.86	
DRO >C10-C28*	26.3	10.0	02/12/2025	ND	204	102	200	2.19	
EXT DRO >C28-C36	<10.0	10.0	02/12/2025	ND					

Surrogate: 1-Chlorooctane 101 % 48.2-134

Surrogate: 1-Chlorooctadecane 104 % 49.1-148

Cardinal Laboratories

*=Accredited Analyte

PLEASE NOTE: Liability and Damages. Cardinal's liability and client's exclusive remedy for any claim arising, whether based in contract or tort, shall be limited to the amount paid by client for analyses. All claims, including those for negligence and any other cause whatsoever shall be deemed waived unless made in writing and received by Cardinal within thirty (30) days after completion of the applicable service. In no event shall Cardinal be liable for incidental or consequential damages, including, without limitation, business interruptions, loss of use, or loss of profits incurred by client, its subsidiaries, affiliates or successors arising out of or related to the performance of the services hereunder by Cardinal, regardless of whether such claim is based upon any of the above stated reasons or otherwise. Results relate only to the samples identified above. This report shall not be reproduced except in full with written approval of Cardinal Laboratories.

Celey D. Keene, Lab Director/Quality Manager



PHONE (575) 393-2326 ° 101 E. MARLAND ° HOBBS, NM 88240

Analytical Results For:

ENSOLUM
BEN BELILL
3122 NATIONAL PARKS HWY
CARLSBAD NM, 88220
Fax To:

Received: 02/11/2025
Reported: 02/12/2025
Project Name: PLU CVX JV BS 013H
Project Number: 03C1558572
Project Location: XTO 32.18173-103.83361

Sampling Date: 02/10/2025
Sampling Type: Soil
Sampling Condition: Cool & Intact
Sample Received By: Tamara Oldaker

Sample ID: FS 03 4' (H250816-03)

BTEx 8021B		mg/kg		Analyzed By: JH						
Analyte	Result	Reporting Limit	Analyzed	Method Blank	BS	% Recovery	True Value QC	RPD	Qualifier	
Benzene*	<0.050	0.050	02/11/2025	ND	1.88	94.1	2.00	0.783		
Toluene*	<0.050	0.050	02/11/2025	ND	1.93	96.6	2.00	0.879		
Ethylbenzene*	<0.050	0.050	02/11/2025	ND	1.95	97.5	2.00	0.759		
Total Xylenes*	<0.150	0.150	02/11/2025	ND	5.96	99.4	6.00	0.551		
Total BTEx	<0.300	0.300	02/11/2025	ND						

Surrogate: 4-Bromofluorobenzene (PID) 110 % 71.5-134

Chloride, SM4500Cl-B		mg/kg		Analyzed By: HM						
Analyte	Result	Reporting Limit	Analyzed	Method Blank	BS	% Recovery	True Value QC	RPD	Qualifier	
Chloride	1550	16.0	02/12/2025	ND	416	104	400	0.00		

TPH 8015M		mg/kg		Analyzed By: MS					
Analyte	Result	Reporting Limit	Analyzed	Method Blank	BS	% Recovery	True Value QC	RPD	Qualifier
GRO C6-C10*	<10.0	10.0	02/12/2025	ND	201	100	200	2.86	
DRO >C10-C28*	29.7	10.0	02/12/2025	ND	204	102	200	2.19	
EXT DRO >C28-C36	<10.0	10.0	02/12/2025	ND					

Surrogate: 1-Chlorooctane 102 % 48.2-134

Surrogate: 1-Chlorooctadecane 104 % 49.1-148

Cardinal Laboratories

*=Accredited Analyte

PLEASE NOTE: Liability and Damages. Cardinal's liability and client's exclusive remedy for any claim arising, whether based in contract or tort, shall be limited to the amount paid by client for analyses. All claims, including those for negligence and any other cause whatsoever shall be deemed waived unless made in writing and received by Cardinal within thirty (30) days after completion of the applicable service. In no event shall Cardinal be liable for incidental or consequential damages, including, without limitation, business interruptions, loss of use, or loss of profits incurred by client, its subsidiaries, affiliates or successors arising out of or related to the performance of the services hereunder by Cardinal, regardless of whether such claim is based upon any of the above stated reasons or otherwise. Results relate only to the samples identified above. This report shall not be reproduced except in full with written approval of Cardinal Laboratories.

Celey D. Keene, Lab Director/Quality Manager



PHONE (575) 393-2326 ° 101 E. MARLAND ° HOBBS, NM 88240

Analytical Results For:

ENSOLUM
BEN BELILL
3122 NATIONAL PARKS HWY
CARLSBAD NM, 88220
Fax To:

Received: 02/11/2025
Reported: 02/12/2025
Project Name: PLU CVX JV BS 013H
Project Number: 03C1558572
Project Location: XTO 32.18173-103.83361

Sampling Date: 02/10/2025
Sampling Type: Soil
Sampling Condition: Cool & Intact
Sample Received By: Tamara Oldaker

Sample ID: FS 04 4' (H250816-04)

BTEx 8021B		mg/kg		Analyzed By: JH						
Analyte	Result	Reporting Limit	Analyzed	Method Blank	BS	% Recovery	True Value QC	RPD	Qualifier	
Benzene*	<0.050	0.050	02/11/2025	ND	1.88	94.1	2.00	0.783		
Toluene*	<0.050	0.050	02/11/2025	ND	1.93	96.6	2.00	0.879		
Ethylbenzene*	<0.050	0.050	02/11/2025	ND	1.95	97.5	2.00	0.759		
Total Xylenes*	<0.150	0.150	02/11/2025	ND	5.96	99.4	6.00	0.551		
Total BTEX	<0.300	0.300	02/11/2025	ND						

Surrogate: 4-Bromofluorobenzene (PID) 108 % 71.5-134

Chloride, SM4500Cl-B		mg/kg		Analyzed By: HM						
Analyte	Result	Reporting Limit	Analyzed	Method Blank	BS	% Recovery	True Value QC	RPD	Qualifier	
Chloride	1470	16.0	02/12/2025	ND	416	104	400	0.00		

TPH 8015M		mg/kg		Analyzed By: MS					
Analyte	Result	Reporting Limit	Analyzed	Method Blank	BS	% Recovery	True Value QC	RPD	Qualifier
GRO C6-C10*	<10.0	10.0	02/12/2025	ND	201	100	200	2.86	
DRO >C10-C28*	<10.0	10.0	02/12/2025	ND	204	102	200	2.19	
EXT DRO >C28-C36	<10.0	10.0	02/12/2025	ND					

Surrogate: 1-Chlorooctane 92.9 % 48.2-134

Surrogate: 1-Chlorooctadecane 95.1 % 49.1-148

Cardinal Laboratories

*=Accredited Analyte

PLEASE NOTE: Liability and Damages. Cardinal's liability and client's exclusive remedy for any claim arising, whether based in contract or tort, shall be limited to the amount paid by client for analyses. All claims, including those for negligence and any other cause whatsoever shall be deemed waived unless made in writing and received by Cardinal within thirty (30) days after completion of the applicable service. In no event shall Cardinal be liable for incidental or consequential damages, including, without limitation, business interruptions, loss of use, or loss of profits incurred by client, its subsidiaries, affiliates or successors arising out of or related to the performance of the services hereunder by Cardinal, regardless of whether such claim is based upon any of the above stated reasons or otherwise. Results relate only to the samples identified above. This report shall not be reproduced except in full with written approval of Cardinal Laboratories.

Celey D. Keene, Lab Director/Quality Manager



PHONE (575) 393-2326 ° 101 E. MARLAND ° HOBBS, NM 88240

Analytical Results For:

ENSOLUM
BEN BELILL
3122 NATIONAL PARKS HWY
CARLSBAD NM, 88220
Fax To:

Received: 02/11/2025
Reported: 02/12/2025
Project Name: PLU CVX JV BS 013H
Project Number: 03C1558572
Project Location: XTO 32.18173-103.83361

Sampling Date: 02/10/2025
Sampling Type: Soil
Sampling Condition: Cool & Intact
Sample Received By: Tamara Oldaker

Sample ID: FS 05 4' (H250816-05)

BTEx 8021B		mg/kg		Analyzed By: JH						
Analyte	Result	Reporting Limit	Analyzed	Method Blank	BS	% Recovery	True Value QC	RPD	Qualifier	
Benzene*	<0.050	0.050	02/11/2025	ND	1.88	94.1	2.00	0.783		
Toluene*	<0.050	0.050	02/11/2025	ND	1.93	96.6	2.00	0.879		
Ethylbenzene*	<0.050	0.050	02/11/2025	ND	1.95	97.5	2.00	0.759		
Total Xylenes*	<0.150	0.150	02/11/2025	ND	5.96	99.4	6.00	0.551		
Total BTEx	<0.300	0.300	02/11/2025	ND						

Surrogate: 4-Bromofluorobenzene (PID) 108 % 71.5-134

Chloride, SM4500CI-B		mg/kg		Analyzed By: HM						
Analyte	Result	Reporting Limit	Analyzed	Method Blank	BS	% Recovery	True Value QC	RPD	Qualifier	
Chloride	112	16.0	02/12/2025	ND	416	104	400	0.00		

TPH 8015M		mg/kg		Analyzed By: MS					
Analyte	Result	Reporting Limit	Analyzed	Method Blank	BS	% Recovery	True Value QC	RPD	Qualifier
GRO C6-C10*	<10.0	10.0	02/12/2025	ND	201	100	200	2.86	
DRO >C10-C28*	<10.0	10.0	02/12/2025	ND	204	102	200	2.19	
EXT DRO >C28-C36	<10.0	10.0	02/12/2025	ND					

Surrogate: 1-Chlorooctane 106 % 48.2-134

Surrogate: 1-Chlorooctadecane 108 % 49.1-148

Cardinal Laboratories

*=Accredited Analyte

PLEASE NOTE: Liability and Damages. Cardinal's liability and client's exclusive remedy for any claim arising, whether based in contract or tort, shall be limited to the amount paid by client for analyses. All claims, including those for negligence and any other cause whatsoever shall be deemed waived unless made in writing and received by Cardinal within thirty (30) days after completion of the applicable service. In no event shall Cardinal be liable for incidental or consequential damages, including, without limitation, business interruptions, loss of use, or loss of profits incurred by client, its subsidiaries, affiliates or successors arising out of or related to the performance of the services hereunder by Cardinal, regardless of whether such claim is based upon any of the above stated reasons or otherwise. Results relate only to the samples identified above. This report shall not be reproduced except in full with written approval of Cardinal Laboratories.

Celey D. Keene, Lab Director/Quality Manager



PHONE (575) 393-2326 ° 101 E. MARLAND ° HOBBS, NM 88240

Analytical Results For:

ENSOLUM
BEN BELILL
3122 NATIONAL PARKS HWY
CARLSBAD NM, 88220
Fax To:

Received: 02/11/2025
Reported: 02/12/2025
Project Name: PLU CVX JV BS 013H
Project Number: 03C1558572
Project Location: XTO 32.18173-103.83361

Sampling Date: 02/10/2025
Sampling Type: Soil
Sampling Condition: Cool & Intact
Sample Received By: Tamara Oldaker

Sample ID: FS 07 2' (H250816-06)

BTEx 8021B		mg/kg		Analyzed By: JH						
Analyte	Result	Reporting Limit	Analyzed	Method Blank	BS	% Recovery	True Value QC	RPD	Qualifier	
Benzene*	<0.050	0.050	02/11/2025	ND	1.88	94.1	2.00	0.783		
Toluene*	<0.050	0.050	02/11/2025	ND	1.93	96.6	2.00	0.879		
Ethylbenzene*	<0.050	0.050	02/11/2025	ND	1.95	97.5	2.00	0.759		
Total Xylenes*	<0.150	0.150	02/11/2025	ND	5.96	99.4	6.00	0.551		
Total BTEX	<0.300	0.300	02/11/2025	ND						

Surrogate: 4-Bromofluorobenzene (PID) 108 % 71.5-134

Chloride, SM4500Cl-B		mg/kg		Analyzed By: HM						
Analyte	Result	Reporting Limit	Analyzed	Method Blank	BS	% Recovery	True Value QC	RPD	Qualifier	
Chloride	16.0	16.0	02/12/2025	ND	416	104	400	0.00		

TPH 8015M		mg/kg		Analyzed By: MS					
Analyte	Result	Reporting Limit	Analyzed	Method Blank	BS	% Recovery	True Value QC	RPD	Qualifier
GRO C6-C10*	<10.0	10.0	02/11/2025	ND	204	102	200	6.00	
DRO >C10-C28*	<10.0	10.0	02/11/2025	ND	202	101	200	8.72	
EXT DRO >C28-C36	<10.0	10.0	02/11/2025	ND					

Surrogate: 1-Chlorooctane 84.7 % 48.2-134

Surrogate: 1-Chlorooctadecane 85.6 % 49.1-148

Cardinal Laboratories

*=Accredited Analyte

PLEASE NOTE: Liability and Damages. Cardinal's liability and client's exclusive remedy for any claim arising, whether based in contract or tort, shall be limited to the amount paid by client for analyses. All claims, including those for negligence and any other cause whatsoever shall be deemed waived unless made in writing and received by Cardinal within thirty (30) days after completion of the applicable service. In no event shall Cardinal be liable for incidental or consequential damages, including, without limitation, business interruptions, loss of use, or loss of profits incurred by client, its subsidiaries, affiliates or successors arising out of or related to the performance of the services hereunder by Cardinal, regardless of whether such claim is based upon any of the above stated reasons or otherwise. Results relate only to the samples identified above. This report shall not be reproduced except in full with written approval of Cardinal Laboratories.

Celey D. Keene, Lab Director/Quality Manager



PHONE (575) 393-2326 ° 101 E. MARLAND ° HOBBS, NM 88240

Analytical Results For:

ENSOLUM
BEN BELILL
3122 NATIONAL PARKS HWY
CARLSBAD NM, 88220
Fax To:

Received: 02/11/2025
Reported: 02/12/2025
Project Name: PLU CVX JV BS 013H
Project Number: 03C1558572
Project Location: XTO 32.18173-103.83361

Sampling Date: 02/10/2025
Sampling Type: Soil
Sampling Condition: Cool & Intact
Sample Received By: Tamara Oldaker

Sample ID: FS 08 1' (H250816-07)

BTEx 8021B		mg/kg		Analyzed By: JH						
Analyte	Result	Reporting Limit	Analyzed	Method Blank	BS	% Recovery	True Value QC	RPD	Qualifier	
Benzene*	<0.050	0.050	02/11/2025	ND	1.88	94.1	2.00	0.783		
Toluene*	<0.050	0.050	02/11/2025	ND	1.93	96.6	2.00	0.879		
Ethylbenzene*	<0.050	0.050	02/11/2025	ND	1.95	97.5	2.00	0.759		
Total Xylenes*	<0.150	0.150	02/11/2025	ND	5.96	99.4	6.00	0.551		
Total BTEx	<0.300	0.300	02/11/2025	ND						

Surrogate: 4-Bromofluorobenzene (PID) 111 % 71.5-134

Chloride, SM4500CI-B		mg/kg		Analyzed By: HM						
Analyte	Result	Reporting Limit	Analyzed	Method Blank	BS	% Recovery	True Value QC	RPD	Qualifier	
Chloride	448	16.0	02/12/2025	ND	416	104	400	0.00		

TPH 8015M		mg/kg		Analyzed By: MS					
Analyte	Result	Reporting Limit	Analyzed	Method Blank	BS	% Recovery	True Value QC	RPD	Qualifier
GRO C6-C10*	<10.0	10.0	02/11/2025	ND	204	102	200	6.00	
DRO >C10-C28*	<10.0	10.0	02/11/2025	ND	202	101	200	8.72	
EXT DRO >C28-C36	<10.0	10.0	02/11/2025	ND					

Surrogate: 1-Chlorooctane 82.4 % 48.2-134

Surrogate: 1-Chlorooctadecane 84.6 % 49.1-148

Cardinal Laboratories

*=Accredited Analyte

PLEASE NOTE: Liability and Damages. Cardinal's liability and client's exclusive remedy for any claim arising, whether based in contract or tort, shall be limited to the amount paid by client for analyses. All claims, including those for negligence and any other cause whatsoever shall be deemed waived unless made in writing and received by Cardinal within thirty (30) days after completion of the applicable service. In no event shall Cardinal be liable for incidental or consequential damages, including, without limitation, business interruptions, loss of use, or loss of profits incurred by client, its subsidiaries, affiliates or successors arising out of or related to the performance of the services hereunder by Cardinal, regardless of whether such claim is based upon any of the above stated reasons or otherwise. Results relate only to the samples identified above. This report shall not be reproduced except in full with written approval of Cardinal Laboratories.

Celey D. Keene, Lab Director/Quality Manager



PHONE (575) 393-2326 ° 101 E. MARLAND ° HOBBS, NM 88240

Analytical Results For:

ENSOLUM
BEN BELILL
3122 NATIONAL PARKS HWY
CARLSBAD NM, 88220
Fax To:

Received: 02/11/2025
Reported: 02/12/2025
Project Name: PLU CVX JV BS 013H
Project Number: 03C1558572
Project Location: XTO 32.18173-103.83361

Sampling Date: 02/10/2025
Sampling Type: Soil
Sampling Condition: Cool & Intact
Sample Received By: Tamara Oldaker

Sample ID: FS 09 1' (H250816-08)

BTEx 8021B		mg/kg		Analyzed By: JH						
Analyte	Result	Reporting Limit	Analyzed	Method Blank	BS	% Recovery	True Value QC	RPD	Qualifier	
Benzene*	<0.050	0.050	02/11/2025	ND	1.88	94.1	2.00	0.783		
Toluene*	<0.050	0.050	02/11/2025	ND	1.93	96.6	2.00	0.879		
Ethylbenzene*	<0.050	0.050	02/11/2025	ND	1.95	97.5	2.00	0.759		
Total Xylenes*	<0.150	0.150	02/11/2025	ND	5.96	99.4	6.00	0.551		
Total BTEx	<0.300	0.300	02/11/2025	ND						

Surrogate: 4-Bromofluorobenzene (PID) 109 % 71.5-134

Chloride, SM4500CI-B		mg/kg		Analyzed By: HM						
Analyte	Result	Reporting Limit	Analyzed	Method Blank	BS	% Recovery	True Value QC	RPD	Qualifier	
Chloride	80.0	16.0	02/12/2025	ND	416	104	400	0.00		

TPH 8015M		mg/kg		Analyzed By: MS					
Analyte	Result	Reporting Limit	Analyzed	Method Blank	BS	% Recovery	True Value QC	RPD	Qualifier
GRO C6-C10*	<10.0	10.0	02/11/2025	ND	204	102	200	6.00	
DRO >C10-C28*	<10.0	10.0	02/11/2025	ND	202	101	200	8.72	
EXT DRO >C28-C36	<10.0	10.0	02/11/2025	ND					

Surrogate: 1-Chlorooctane 85.1 % 48.2-134

Surrogate: 1-Chlorooctadecane 86.6 % 49.1-148

Cardinal Laboratories

*=Accredited Analyte

PLEASE NOTE: Liability and Damages. Cardinal's liability and client's exclusive remedy for any claim arising, whether based in contract or tort, shall be limited to the amount paid by client for analyses. All claims, including those for negligence and any other cause whatsoever shall be deemed waived unless made in writing and received by Cardinal within thirty (30) days after completion of the applicable service. In no event shall Cardinal be liable for incidental or consequential damages, including, without limitation, business interruptions, loss of use, or loss of profits incurred by client, its subsidiaries, affiliates or successors arising out of or related to the performance of the services hereunder by Cardinal, regardless of whether such claim is based upon any of the above stated reasons or otherwise. Results relate only to the samples identified above. This report shall not be reproduced except in full with written approval of Cardinal Laboratories.

Celey D. Keene, Lab Director/Quality Manager



PHONE (575) 393-2326 ° 101 E. MARLAND ° HOBBS, NM 88240

Analytical Results For:

ENSOLUM
BEN BELILL
3122 NATIONAL PARKS HWY
CARLSBAD NM, 88220
Fax To:

Received: 02/11/2025
Reported: 02/12/2025
Project Name: PLU CVX JV BS 013H
Project Number: 03C1558572
Project Location: XTO 32.18173-103.83361

Sampling Date: 02/10/2025
Sampling Type: Soil
Sampling Condition: Cool & Intact
Sample Received By: Tamara Oldaker

Sample ID: SW 01 0-4' (H250816-09)

BTEX 8021B		mg/kg		Analyzed By: JH						
Analyte	Result	Reporting Limit	Analyzed	Method Blank	BS	% Recovery	True Value QC	RPD	Qualifier	
Benzene*	<0.050	0.050	02/11/2025	ND	1.88	94.1	2.00	0.783		
Toluene*	<0.050	0.050	02/11/2025	ND	1.93	96.6	2.00	0.879		
Ethylbenzene*	<0.050	0.050	02/11/2025	ND	1.95	97.5	2.00	0.759		
Total Xylenes*	<0.150	0.150	02/11/2025	ND	5.96	99.4	6.00	0.551		
Total BTEX	<0.300	0.300	02/11/2025	ND						

Surrogate: 4-Bromofluorobenzene (PID) 109 % 71.5-134

Chloride, SM4500CI-B		mg/kg		Analyzed By: HM						
Analyte	Result	Reporting Limit	Analyzed	Method Blank	BS	% Recovery	True Value QC	RPD	Qualifier	
Chloride	272	16.0	02/12/2025	ND	416	104	400	0.00		

TPH 8015M		mg/kg		Analyzed By: MS					
Analyte	Result	Reporting Limit	Analyzed	Method Blank	BS	% Recovery	True Value QC	RPD	Qualifier
GRO C6-C10*	<10.0	10.0	02/11/2025	ND	204	102	200	6.00	
DRO >C10-C28*	<10.0	10.0	02/11/2025	ND	202	101	200	8.72	
EXT DRO >C28-C36	<10.0	10.0	02/11/2025	ND					

Surrogate: 1-Chlorooctane 80.8 % 48.2-134

Surrogate: 1-Chlorooctadecane 80.9 % 49.1-148

Cardinal Laboratories

*=Accredited Analyte

PLEASE NOTE: Liability and Damages. Cardinal's liability and client's exclusive remedy for any claim arising, whether based in contract or tort, shall be limited to the amount paid by client for analyses. All claims, including those for negligence and any other cause whatsoever shall be deemed waived unless made in writing and received by Cardinal within thirty (30) days after completion of the applicable service. In no event shall Cardinal be liable for incidental or consequential damages, including, without limitation, business interruptions, loss of use, or loss of profits incurred by client, its subsidiaries, affiliates or successors arising out of or related to the performance of the services hereunder by Cardinal, regardless of whether such claim is based upon any of the above stated reasons or otherwise. Results relate only to the samples identified above. This report shall not be reproduced except in full with written approval of Cardinal Laboratories.

Celey D. Keene, Lab Director/Quality Manager



PHONE (575) 393-2326 ° 101 E. MARLAND ° HOBBS, NM 88240

Analytical Results For:

ENSOLUM
BEN BELILL
3122 NATIONAL PARKS HWY
CARLSBAD NM, 88220
Fax To:

Received: 02/11/2025
Reported: 02/12/2025
Project Name: PLU CVX JV BS 013H
Project Number: 03C1558572
Project Location: XTO 32.18173-103.83361

Sampling Date: 02/10/2025
Sampling Type: Soil
Sampling Condition: Cool & Intact
Sample Received By: Tamara Oldaker

Sample ID: SW 02 0-4' (H250816-10)

BTEx 8021B		mg/kg		Analyzed By: JH						
Analyte	Result	Reporting Limit	Analyzed	Method Blank	BS	% Recovery	True Value QC	RPD	Qualifier	
Benzene*	<0.050	0.050	02/11/2025	ND	1.88	94.1	2.00	0.783		
Toluene*	<0.050	0.050	02/11/2025	ND	1.93	96.6	2.00	0.879		
Ethylbenzene*	<0.050	0.050	02/11/2025	ND	1.95	97.5	2.00	0.759		
Total Xylenes*	<0.150	0.150	02/11/2025	ND	5.96	99.4	6.00	0.551		
Total BTEx	<0.300	0.300	02/11/2025	ND						

Surrogate: 4-Bromofluorobenzene (PID) 110 % 71.5-134

Chloride, SM4500CI-B		mg/kg		Analyzed By: HM						
Analyte	Result	Reporting Limit	Analyzed	Method Blank	BS	% Recovery	True Value QC	RPD	Qualifier	
Chloride	80.0	16.0	02/12/2025	ND	416	104	400	0.00		

TPH 8015M		mg/kg		Analyzed By: MS					
Analyte	Result	Reporting Limit	Analyzed	Method Blank	BS	% Recovery	True Value QC	RPD	Qualifier
GRO C6-C10*	<10.0	10.0	02/11/2025	ND	204	102	200	6.00	
DRO >C10-C28*	<10.0	10.0	02/11/2025	ND	202	101	200	8.72	
EXT DRO >C28-C36	<10.0	10.0	02/11/2025	ND					

Surrogate: 1-Chlorooctane 81.1 % 48.2-134

Surrogate: 1-Chlorooctadecane 80.2 % 49.1-148

Cardinal Laboratories

*=Accredited Analyte

PLEASE NOTE: Liability and Damages. Cardinal's liability and client's exclusive remedy for any claim arising, whether based in contract or tort, shall be limited to the amount paid by client for analyses. All claims, including those for negligence and any other cause whatsoever shall be deemed waived unless made in writing and received by Cardinal within thirty (30) days after completion of the applicable service. In no event shall Cardinal be liable for incidental or consequential damages, including, without limitation, business interruptions, loss of use, or loss of profits incurred by client, its subsidiaries, affiliates or successors arising out of or related to the performance of the services hereunder by Cardinal, regardless of whether such claim is based upon any of the above stated reasons or otherwise. Results relate only to the samples identified above. This report shall not be reproduced except in full with written approval of Cardinal Laboratories.

Celey D. Keene, Lab Director/Quality Manager



PHONE (575) 393-2326 ° 101 E. MARLAND ° HOBBS, NM 88240

Analytical Results For:

ENSOLUM
BEN BELILL
3122 NATIONAL PARKS HWY
CARLSBAD NM, 88220
Fax To:

Received: 02/11/2025
Reported: 02/12/2025
Project Name: PLU CVX JV BS 013H
Project Number: 03C1558572
Project Location: XTO 32.18173-103.83361

Sampling Date: 02/10/2025
Sampling Type: Soil
Sampling Condition: Cool & Intact
Sample Received By: Tamara Oldaker

Sample ID: SW 03 0-1' (H250816-11)

BTX 8021B		mg/kg		Analyzed By: JH						
Analyte	Result	Reporting Limit	Analyzed	Method Blank	BS	% Recovery	True Value QC	RPD	Qualifier	
Benzene*	<0.050	0.050	02/12/2025	ND	1.88	94.1	2.00	0.783		
Toluene*	<0.050	0.050	02/12/2025	ND	1.93	96.6	2.00	0.879		
Ethylbenzene*	<0.050	0.050	02/12/2025	ND	1.95	97.5	2.00	0.759		
Total Xylenes*	<0.150	0.150	02/12/2025	ND	5.96	99.4	6.00	0.551		
Total BTX	<0.300	0.300	02/12/2025	ND						

Surrogate: 4-Bromofluorobenzene (PID) 108 % 71.5-134

Chloride, SM4500CI-B		mg/kg		Analyzed By: HM						
Analyte	Result	Reporting Limit	Analyzed	Method Blank	BS	% Recovery	True Value QC	RPD	Qualifier	
Chloride	<16.0	16.0	02/12/2025	ND	416	104	400	0.00		

TPH 8015M		mg/kg		Analyzed By: MS					
Analyte	Result	Reporting Limit	Analyzed	Method Blank	BS	% Recovery	True Value QC	RPD	Qualifier
GRO C6-C10*	<10.0	10.0	02/11/2025	ND	204	102	200	6.00	
DRO >C10-C28*	<10.0	10.0	02/11/2025	ND	202	101	200	8.72	
EXT DRO >C28-C36	<10.0	10.0	02/11/2025	ND					

Surrogate: 1-Chlorooctane 82.3 % 48.2-134

Surrogate: 1-Chlorooctadecane 81.5 % 49.1-148

Cardinal Laboratories

*=Accredited Analyte

PLEASE NOTE: Liability and Damages. Cardinal's liability and client's exclusive remedy for any claim arising, whether based in contract or tort, shall be limited to the amount paid by client for analyses. All claims, including those for negligence and any other cause whatsoever shall be deemed waived unless made in writing and received by Cardinal within thirty (30) days after completion of the applicable service. In no event shall Cardinal be liable for incidental or consequential damages, including, without limitation, business interruptions, loss of use, or loss of profits incurred by client, its subsidiaries, affiliates or successors arising out of or related to the performance of the services hereunder by Cardinal, regardless of whether such claim is based upon any of the above stated reasons or otherwise. Results relate only to the samples identified above. This report shall not be reproduced except in full with written approval of Cardinal Laboratories.

Celey D. Keene, Lab Director/Quality Manager



PHONE (575) 393-2326 ° 101 E. MARLAND ° HOBBS, NM 88240

Analytical Results For:

ENSOLUM
BEN BELILL
3122 NATIONAL PARKS HWY
CARLSBAD NM, 88220
Fax To:

Received: 02/11/2025
Reported: 02/12/2025
Project Name: PLU CVX JV BS 013H
Project Number: 03C1558572
Project Location: XTO 32.18173-103.83361

Sampling Date: 02/10/2025
Sampling Type: Soil
Sampling Condition: Cool & Intact
Sample Received By: Tamara Oldaker

Sample ID: SW 04 0-1' (H250816-12)

BTEx 8021B		mg/kg		Analyzed By: JH						
Analyte	Result	Reporting Limit	Analyzed	Method Blank	BS	% Recovery	True Value QC	RPD	Qualifier	
Benzene*	<0.050	0.050	02/12/2025	ND	1.88	94.1	2.00	0.783		
Toluene*	<0.050	0.050	02/12/2025	ND	1.93	96.6	2.00	0.879		
Ethylbenzene*	<0.050	0.050	02/12/2025	ND	1.95	97.5	2.00	0.759		
Total Xylenes*	<0.150	0.150	02/12/2025	ND	5.96	99.4	6.00	0.551		
Total BTEx	<0.300	0.300	02/12/2025	ND						

Surrogate: 4-Bromofluorobenzene (PID) 110 % 71.5-134

Chloride, SM4500CI-B		mg/kg		Analyzed By: HM						
Analyte	Result	Reporting Limit	Analyzed	Method Blank	BS	% Recovery	True Value QC	RPD	Qualifier	
Chloride	<16.0	16.0	02/12/2025	ND	416	104	400	0.00		

TPH 8015M		mg/kg		Analyzed By: MS					
Analyte	Result	Reporting Limit	Analyzed	Method Blank	BS	% Recovery	True Value QC	RPD	Qualifier
GRO C6-C10*	<10.0	10.0	02/11/2025	ND	204	102	200	6.00	
DRO >C10-C28*	<10.0	10.0	02/11/2025	ND	202	101	200	8.72	
EXT DRO >C28-C36	<10.0	10.0	02/11/2025	ND					

Surrogate: 1-Chlorooctane 77.7 % 48.2-134

Surrogate: 1-Chlorooctadecane 81.2 % 49.1-148

Cardinal Laboratories

*=Accredited Analyte

PLEASE NOTE: Liability and Damages. Cardinal's liability and client's exclusive remedy for any claim arising, whether based in contract or tort, shall be limited to the amount paid by client for analyses. All claims, including those for negligence and any other cause whatsoever shall be deemed waived unless made in writing and received by Cardinal within thirty (30) days after completion of the applicable service. In no event shall Cardinal be liable for incidental or consequential damages, including, without limitation, business interruptions, loss of use, or loss of profits incurred by client, its subsidiaries, affiliates or successors arising out of or related to the performance of the services hereunder by Cardinal, regardless of whether such claim is based upon any of the above stated reasons or otherwise. Results relate only to the samples identified above. This report shall not be reproduced except in full with written approval of Cardinal Laboratories.

Celey D. Keene, Lab Director/Quality Manager



PHONE (575) 393-2326 ° 101 E. MARLAND ° HOBBS, NM 88240

Notes and Definitions

S-05	The surrogate recovery is outside of lab established statistical control limits but still within method limits. Data is not adversely affected.
ND	Analyte NOT DETECTED at or above the reporting limit
RPD	Relative Percent Difference
**	Samples not received at proper temperature of 6°C or below.
***	Insufficient time to reach temperature.
-	Chloride by SM4500Cl-B does not require samples be received at or below 6°C Samples reported on an as received basis (wet) unless otherwise noted on report

Cardinal Laboratories

*=Accredited Analyte

PLEASE NOTE: Liability and Damages. Cardinal's liability and client's exclusive remedy for any claim arising, whether based in contract or tort, shall be limited to the amount paid by client for analyses. All claims, including those for negligence and any other cause whatsoever shall be deemed waived unless made in writing and received by Cardinal within thirty (30) days after completion of the applicable service. In no event shall Cardinal be liable for incidental or consequential damages, including, without limitation, business interruptions, loss of use, or loss of profits incurred by client, its subsidiaries, affiliates or successors arising out of or related to the performance of the services hereunder by Cardinal, regardless of whether such claim is based upon any of the above stated reasons or otherwise. Results relate only to the samples identified above. This report shall not be reproduced except in full with written approval of Cardinal Laboratories.

A handwritten signature in black ink, appearing to read "Celey D. Keene".

Celey D. Keene, Lab Director/Quality Manager



CHAIN-OF-CUSTODY AND ANALYSIS REQUEST

101 East Marland, Hobbs, NM 88240
(575) 393-2326 FAX (575) 393-2476

Company Name: Ensolum, LLC
Project Manager: Ben Bellill

Address: 3122 National Parks Hwy
City: Carlsbad

Phone #: 989-854-0852 State: NM Zip: 88220
Project #: 03C1558572 Fax #:

Project Name: PLU CVX JV BS 013H Project Owner: XTO

Project Location: 32.18173, -103.83361

Sampler Name: Jesse Dorman

FOR LAB USE ONLY

BILL TO

P.O. #:

Company: XTO Energy Inc.
Attn: Colton Brown

Address: 3104 E. Green St.
City: Carlsbad

State: NM Zip: 88220

Phone #:

Fax #:

ANALYSIS REQUEST

Lab I.D.	Sample I.D.	Sample Depth (feet)	(G)RAB OR (C)OMP.	# CONTAINERS	MATRIX	PRESERV	SAMPLING	DATE	TIME	BTEX	TPH	CHLORIDE
H250816	F501	4'		1	GROUNDWATER			2/10/05	1205			
	F502				WASTEWATER				1207			
	F503				SOIL				1210			
	F504				OIL				1213			
	F505				SLUDGE				1215			
	F507				OTHER:				1335			
	F508				ACID/BASE:				1335			
	F509				ICE / COOL				1345			
	SW01	0-4'			OTHER:				1405			
	SW02								1255			

PLEASE NOTE: Liability and Damages. Cardinal's liability and client's exclusive remedy for any claim arising out of or related to the performance of service hereunder by Cardinal, regardless of whether such claim is based upon any of the above stated reasons or otherwise.

Relinquished By:

Received By:

Delivered By: (Circle One)
Carrier - UPS - Bus - Other:

Observed Temp. °C
Corrected Temp. °C

Sample Condition
Cool Intact
Yes Yes
No No

CHECKED BY:
(Initials)

Turnaround Time: Standard Rush

Bacteria (only) Sample Condition
Cool Intact Observed Temp. °C
Corrected Temp. °C

Verbal Result: ☐ Yes ☒ No Add'l Phone #:
All Results are emailed. Please provide Email address: T.Hillard@ensolum.com
B.Bellill@ensolum.com T.Morrissey@ensolum.com k.thomason@ensolum.com

REMARKS:

Cost Center: 1081011001

Incident ID: NAPP2428842762

FORM-006 R 3.2 10/07/21



PHONE (575) 393-2326 ° 101 E. MARLAND ° HOBBS, NM 88240

February 27, 2025

BEN BELILL

ENSOLUM

3122 NATIONAL PARKS HWY

CARLSBAD, NM 88220

RE: PLU CVX JV BS 013H

Enclosed are the results of analyses for samples received by the laboratory on 02/25/25 14:00.

Cardinal Laboratories is accredited through Texas NELAP under certificate number TX-C24-00112. Accreditation applies to drinking water, non-potable water and solid and chemical materials. All accredited analytes are denoted by an asterisk (*). For a complete list of accredited analytes and matrices visit the TCEQ website at www.tceq.texas.gov/field/qa/lab_accred_certif.html.

Cardinal Laboratories is accredited through the State of Colorado Department of Public Health and Environment for:

Method EPA 552.2	Haloacetic Acids (HAA-5)
Method EPA 524.2	Total Trihalomethanes (TTHM)
Method EPA 524.4	Regulated VOCs (V1, V2, V3)

Accreditation applies to public drinking water matrices.

This report meets NELAP requirements and is made up of a cover page, analytical results, and a copy of the original chain-of-custody. If you have any questions concerning this report, please feel free to contact me.

Sincerely,

A handwritten signature in black ink that reads "Celey D. Keene". The signature is written in a cursive, flowing style.

Celey D. Keene

Lab Director/Quality Manager



PHONE (575) 393-2326 ° 101 E. MARLAND ° HOBBS, NM 88240

Analytical Results For:

ENSOLUM
BEN BELILL
3122 NATIONAL PARKS HWY
CARLSBAD NM, 88220
Fax To:

Received: 02/25/2025
Reported: 02/27/2025
Project Name: PLU CVX JV BS 013H
Project Number: 03C1558572
Project Location: XTO 32.18173-103.83361

Sampling Date: 02/24/2025
Sampling Type: Soil
Sampling Condition: Cool & Intact
Sample Received By: Tamara Oldaker

Sample ID: FS 06 A 3' (H251110-01)

BTX 8021B		mg/kg		Analyzed By: JH						
Analyte	Result	Reporting Limit	Analyzed	Method Blank	BS	% Recovery	True Value QC	RPD	Qualifier	
Benzene*	<0.050	0.050	02/26/2025	ND	1.97	98.6	2.00	1.29		
Toluene*	<0.050	0.050	02/26/2025	ND	2.00	99.9	2.00	1.02		
Ethylbenzene*	<0.050	0.050	02/26/2025	ND	1.90	94.8	2.00	0.927		
Total Xylenes*	<0.150	0.150	02/26/2025	ND	5.61	93.5	6.00	0.947		
Total BTX	<0.300	0.300	02/26/2025	ND						

Surrogate: 4-Bromofluorobenzene (PID) 95.8 % 71.5-134

Chloride, SM4500Cl-B		mg/kg		Analyzed By: AC						
Analyte	Result	Reporting Limit	Analyzed	Method Blank	BS	% Recovery	True Value QC	RPD	Qualifier	
Chloride	240	16.0	02/25/2025	ND	400	100	400	3.92		

TPH 8015M		mg/kg		Analyzed By: MS					
Analyte	Result	Reporting Limit	Analyzed	Method Blank	BS	% Recovery	True Value QC	RPD	Qualifier
GRO C6-C10*	<10.0	10.0	02/27/2025	ND	209	105	200	1.64	
DRO >C10-C28*	<10.0	10.0	02/27/2025	ND	200	99.8	200	3.47	
EXT DRO >C28-C36	<10.0	10.0	02/27/2025	ND					

Surrogate: 1-Chlorooctane 124 % 48.2-134

Surrogate: 1-Chlorooctadecane 127 % 49.1-148

Cardinal Laboratories

*=Accredited Analyte

PLEASE NOTE: Liability and Damages. Cardinal's liability and client's exclusive remedy for any claim arising, whether based in contract or tort, shall be limited to the amount paid by client for analyses. All claims, including those for negligence and any other cause whatsoever shall be deemed waived unless made in writing and received by Cardinal within thirty (30) days after completion of the applicable service. In no event shall Cardinal be liable for incidental or consequential damages, including, without limitation, business interruptions, loss of use, or loss of profits incurred by client, its subsidiaries, affiliates or successors arising out of or related to the performance of the services hereunder by Cardinal, regardless of whether such claim is based upon any of the above stated reasons or otherwise. Results relate only to the samples identified above. This report shall not be reproduced except in full with written approval of Cardinal Laboratories.

Celey D. Keene, Lab Director/Quality Manager



PHONE (575) 393-2326 ° 101 E. MARLAND ° HOBBS, NM 88240

Notes and Definitions

ND	Analyte NOT DETECTED at or above the reporting limit
RPD	Relative Percent Difference
**	Samples not received at proper temperature of 6°C or below.
***	Insufficient time to reach temperature.
-	Chloride by SM4500Cl-B does not require samples be received at or below 6°C Samples reported on an as received basis (wet) unless otherwise noted on report

Cardinal Laboratories

*=Accredited Analyte

PLEASE NOTE: Liability and Damages. Cardinal's liability and client's exclusive remedy for any claim arising, whether based in contract or tort, shall be limited to the amount paid by client for analyses. All claims, including those for negligence and any other cause whatsoever shall be deemed waived unless made in writing and received by Cardinal within thirty (30) days after completion of the applicable service. In no event shall Cardinal be liable for incidental or consequential damages, including, without limitation, business interruptions, loss of use, or loss of profits incurred by client, its subsidiaries, affiliates or successors arising out of or related to the performance of the services hereunder by Cardinal, regardless of whether such claim is based upon any of the above stated reasons or otherwise. Results relate only to the samples identified above. This report shall not be reproduced except in full with written approval of Cardinal Laboratories.

A handwritten signature in black ink, appearing to read "Celey D. Keene", is written over a horizontal line.

Celey D. Keene, Lab Director/Quality Manager



CHAIN-OF-CUSTODY AND ANALYSIS REQUEST

101 East Marland, Hobbs, NM 88240
(575) 393-2326 FAX (575) 393-2476

Company Name: Ensolum, LLC

Project Manager: Ben Beill

Address: 3122 National Parks Hwy

City: Carlsbad

Phone #: 989-854-0852

Project #: 03C1558572

Project Name: PLU CVX JV BS 013H

Project Location: 32.18173, -103.83361

Sampler Name: Jesse Dorman

P.O. #:

Company: XTO Energy Inc.

Attn: Colton Brown

Address: 3104 E. Green St.

City: Carlsbad

State: NM Zip: 88220

Phone #:

Fax #:

Lab I.D. Has1110

Sample I.D. FS06A

Sample Depth (feet) 3'

(G)RAB OR (C)OMP. CL

CONTAINERS

MATRIX

PRESERV

SAMPLING

GROUNDWATER

WASTEWATER

SOIL

OIL

SLUDGE

OTHER :

ACID/BASE:

ICE / COOL

OTHER :

DATE

TIME

BTEX

TPH

CHLORIDE

PLEASE NOTE: Liability and Damages. Cardinal's liability and client's exclusive remedy for any claim arising whether based in contract or tort, shall be limited to the amount paid by the client for the analysis. All claims including those for negligence and any other cause whatsoever shall be deemed waived unless made in writing and received by Cardinal within 30 days after completion of the applicable service. In no event shall Cardinal be liable for incidental or consequential damages, including without limitation, business interruptions, loss of use, or loss of profits incurred by client, its subsidiaries, affiliates or successors arising out of or related to the performance of services hereunder by Cardinal, regardless of whether such claim is based upon any of the above stated reasons or otherwise.

Relinquished By: [Signature]

Relinquished Date: 8-25-28

Relinquished Time: 1400

Received By: [Signature]

Received Date: 8-25-28

Received Time: 1400

Observed Temp. °C 33

Corrected Temp. °C 34

Sample Condition

Cool Intact

Yes

No

Checked By: [Signature]

Turnaround Time: Standard

Rush

Thermometer ID: 4434

Corrected Factor: 0.00

Bacteria (only)

Cool Intact

Yes

No

Sample Condition

Observed Temp. °C

Corrected Temp. °C

Verbal Result: ☐ Yes ☒ No

Add'l Phone #: [Blank]

All Results are emailed. Please provide Email address: [Blank]

REMARKS: Cost Center: 1081011001

Incident ID: NAPP2428842762



APPENDIX D

January 2, 2025 Remediation *Work Plan*



January 2, 2025

New Mexico Oil Conservation Division
1220 South St. Francis Drive
Santa Fe, New Mexico 87505

**Re: Remediation Work Plan
PLU CVX JV BS 013H
Incident Number NAPP2428842762
Eddy County, New Mexico**

To Whom It May Concern:

Ensolum, LLC (Ensolum), on behalf of XTO Energy, Inc. (XTO), has prepared the following *Remediation Work Plan (Work Plan)* to document the site assessment activities completed to date and propose a work plan to address waste-containing soil identified at the PLU CVX JV BS 013H (Site). The purpose of the site assessment activities was to delineate the lateral and vertical extent of waste-containing soil resulting from a release of crude oil and produced water at the Site. The following *Work Plan* proposes to excavate waste-containing soil identified within the release extent.

SITE DESCRIPTION AND RELEASE SUMMARY

The Site is located in Unit O, Section 25, Township 24 South, Range 30 East, in Eddy County, New Mexico (32.18173°, -103.83361°) and is associated with oil and gas exploration and production operations on Federal land managed by the Bureau of Land Management (BLM).

On October 11, 2024, corrosion on a production flow line resulted in the release of 10 barrels (bbls) of produced water and 2 bbls of crude oil onto a right-of-way (ROW) and into the adjacent pasture. No fluids were recovered. XTO reported the release to the New Mexico Oil Conservation Division (NMOCD) via Notification of Release (NOR) and submitted an Initial C-141 Application (C-141) on October 14, 2024. The release was assigned Incident Number NAPP2428842762.

SITE CHARACTERIZATION AND CLOSURE CRITERIA

The Site was characterized to assess the applicability of Table I, Closure Criteria for Soils Impacted by a Release, of Title 19, Chapter 15, Part 29 (19.15.29) of the New Mexico Administrative Code (NMAC). Results from the characterization desktop review are presented below and potential site receptors are identified on Figure 1.

Depth to groundwater at the Site is greater than 100 feet below ground surface (bgs) based on the nearest groundwater well data. In October 2020, a New Mexico Office of the State Engineer (NMOSE) permitted well (C-4478) was advanced to a depth of 110 feet bgs located approximately 0.5 miles north of the Site and is depicted on Figure 1. Depth to groundwater is documented to be 110 feet bgs. The Well Record is included in Appendix A.

The closest continuously flowing or significant watercourse to the Site is a dry wash located approximately 6,285 feet northwest of the Site. The Site is greater than 200 feet from a lakebed,

XTO Energy, Inc.
Remediation Work Plan
PLU CVX JV BS 013H

sinkhole, or playa lake and greater than 300 feet from an occupied residence, school, hospital, institution, church, or wetland. The Site is greater than 1,000 feet to a freshwater well or spring and is not within a 100-year floodplain or overlying a subsurface mine. The Site is not underlain by unstable geology (low potential karst designation area).

Based on the results of the Site Characterization, the following NMOCD Table I Closure Criteria (Closure Criteria) apply:

- Benzene: 10 milligrams per kilogram (mg/kg)
- Benzene, toluene, ethylbenzene, and total xylenes (BTEX): 50 mg/kg
- Total petroleum hydrocarbons (TPH) gasoline range organics (GRO) and diesel range organics (DRO): 1,000 mg/kg
- TPH: 2,500 mg/kg
- Chloride: 20,000 mg/kg

A reclamation requirement of 600 mg/kg chloride and 100 mg/kg TPH was applied to the top 4 feet of the pasture area that was impacted by the release, per NMAC 19.15.29.13.D (1) for the top 4 feet of areas that will be reclaimed following remediation.

SITE ASSESSMENT AND DELINEATION ACTIVITIES

On October 31, 2024, Ensolum personnel conducted a Site visit to evaluate the release extent based on information provided on the C-141 and visual observations. Ensolum personnel collected eleven delineation soil samples (SS01 through SS11) within and around the release extent from a depth of 0.5 feet bgs to assess the lateral extent of the release. The soil samples were field screened for volatile organic compounds (VOCs) utilizing a calibrated photoionization detector (PID) and chloride using Hach® chloride QuanTab® test strips. The release extent and soil sample locations were mapped utilizing a handheld Global Positioning System (GPS) unit and are depicted on Figure 2. Photographic documentation was completed during the Site visits and a photographic log is included in Appendix B.

The soil samples were placed directly into pre-cleaned glass jars, labeled with the location, date, time, sampler name, method of analysis, and immediately placed on ice. The soil samples were transported under strict chain-of-custody procedures to Cardinal Laboratories (Cardinal) in Hobbs, New Mexico, for analysis of the following contaminants of concern (COC): BTEX following United States Environmental Protection Agency (EPA) Method 8021B; TPH- GRO, TPH- DRO, and TPH-oil range organics (ORO) following EPA Method 8015M/D; and chloride following Standard Method SM4500.

On November 27, 2024, Ensolum personnel returned to the Site to assess the vertical extent of the release. Delineation boreholes BH01 through BH03 were advanced in the approximate locations of SS01 through SS03, respectively. The delineation boreholes were advanced via handauger to a maximum depth of 1-foot bgs at BH01 through BH03 due to hand auger refusal. Discrete soil samples were collected from each borehole at a depth of 1-foot bgs. Soil from the boreholes was field screened for VOCs and chloride. Field screening results and observations were logged on lithologic/soil sampling logs, which are included in Appendix C. Soil samples from the boreholes were collected, handled and analyzed as described above at Cardinal in Hobbs, New Mexico. The soil sample locations are depicted on Figure 2.

XTO Energy, Inc.
Remediation Work Plan
PLU CVX JV BS 013H

LABORATORY ANALYTICAL RESULTS

Laboratory analytical results for the delineation soil samples SS01 through SS03 and BH01, collected at depths ranging from 0.5 feet to 1 foot bgs, indicated that chloride concentrations exceeded the reclamation requirement applied in the top 4 feet. The terminal depth sample from delineation boreholes SS02/BH02 and SS03/BH03, collected at 1 foot bgs, indicated concentrations of all COCs were compliant with the Closure Criteria and reclamation requirement and successfully defined the vertical extent of waste-containing soil. In addition, laboratory analytical results for delineation soil samples SS04 through SS11 collected outside of the release extent indicated concentrations of all COCs were compliant with the reclamation requirement and successfully defined the lateral extent of the release. Laboratory analytical results are summarized in Table 1 and Laboratory Analytical Reports & Chain-of-Custody Documentation are presented in Appendix D.

PROPOSED REMEDIATION WORK PLAN

The delineation soil sampling results indicate soil containing elevated chloride concentrations exists across an approximate 1,750 square foot area and extends to an approximate depth of 1-foot bgs. XTO proposes to complete the following remediation activities:

- Excavate waste-containing soil to a depth of approximately 1 foot bgs. Excavation will proceed laterally until sidewall samples confirm chloride concentrations are compliant with the Closure Criteria.
- XTO estimates approximately 130 cubic yards of waste-containing soil will be removed. The excavated soil will be transferred a New Mexico approved landfill facility for disposal.
- Confirmation soil sampling of the floor and sidewall of the excavation will be completed at a sampling frequency not to exceed 200 square feet in area. The confirmation soil samples will be handled as described above and analyzed for all COCs.
- The excavation will be backfilled and recontoured to match pre-existing conditions.

XTO will proceed with the excavation and soil sampling activities and will submit a Closure Report within 90 days of the date of approval of this Work Plan by the NMOCD.

If you have any questions or comments, please contact Ms. Tacoma Morrissey at (337) 257-8307 or tmorrissey@ensolum.com.

Sincerely,
Ensolum, LLC



Uriel Santillana
Associate Scientist



Tacoma Morrissey, MS
Associate Principal

XTO Energy, Inc.
Remediation Work Plan
PLU CVX JV BS 013H

cc: Colton Brown, XTO
Kaylan Dirkx, XTO
BLM

Appendices:

Figure 1	Site Receptor Map
Figure 2	Delineation Soil Sample Locations
Figure 3	Proposed Excavation Map
Table 1	Soil Sample Analytical Results
Appendix A	Referenced Well Records
Appendix B	Photographic Log
Appendix C	Lithologic / Soil Sampling Logs
Appendix D	Laboratory Analytical Reports & Chain-of-Custody Documentation



FIGURES

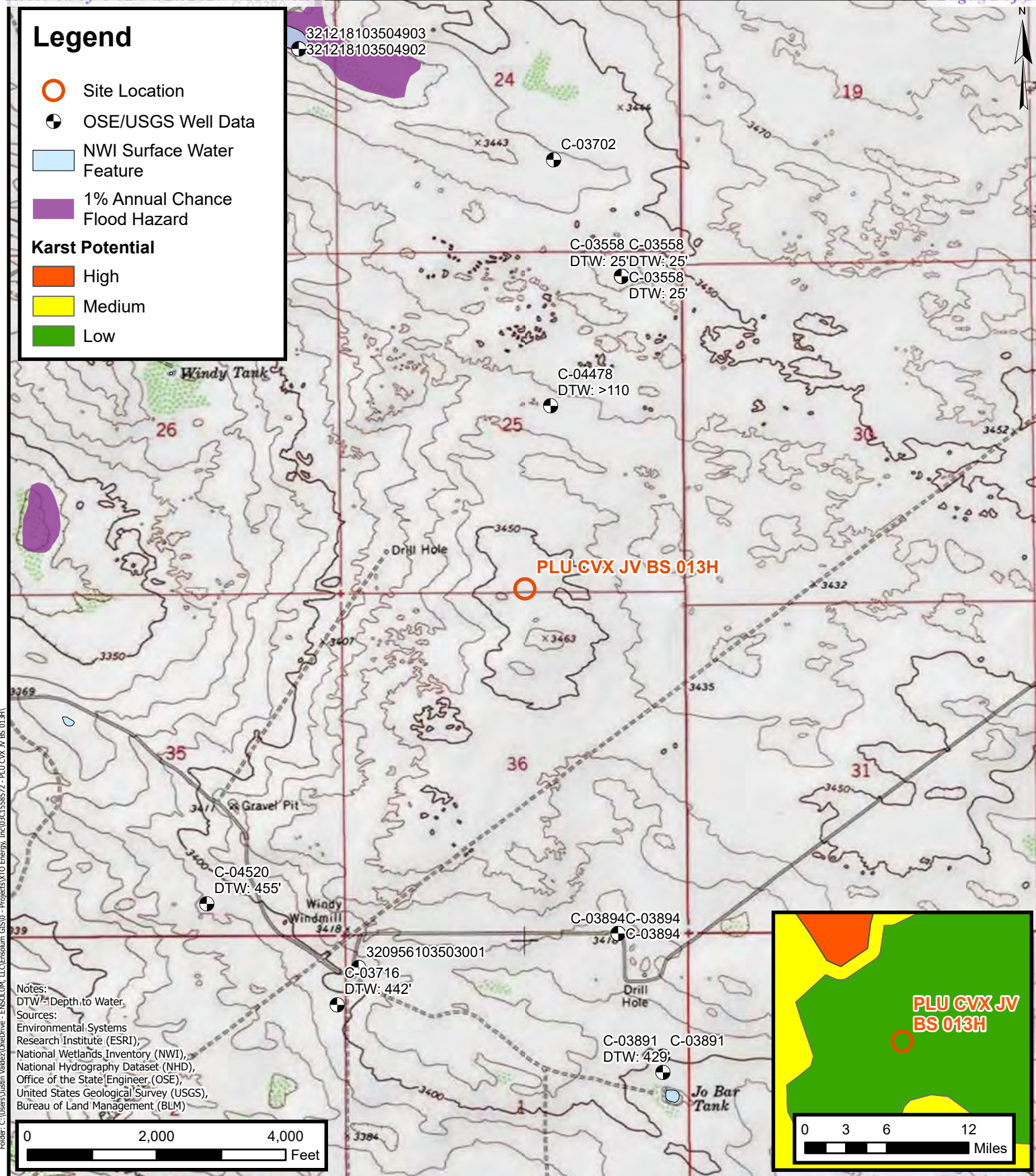

Site Receptor Map

XTO Energy, Inc.
PLU CVX JV BS 013H
Incident Number: nAPP2428842762
Unit O, Section 25, T 24S, R 30E
Eddy County, New Mexico

FIGURE

1

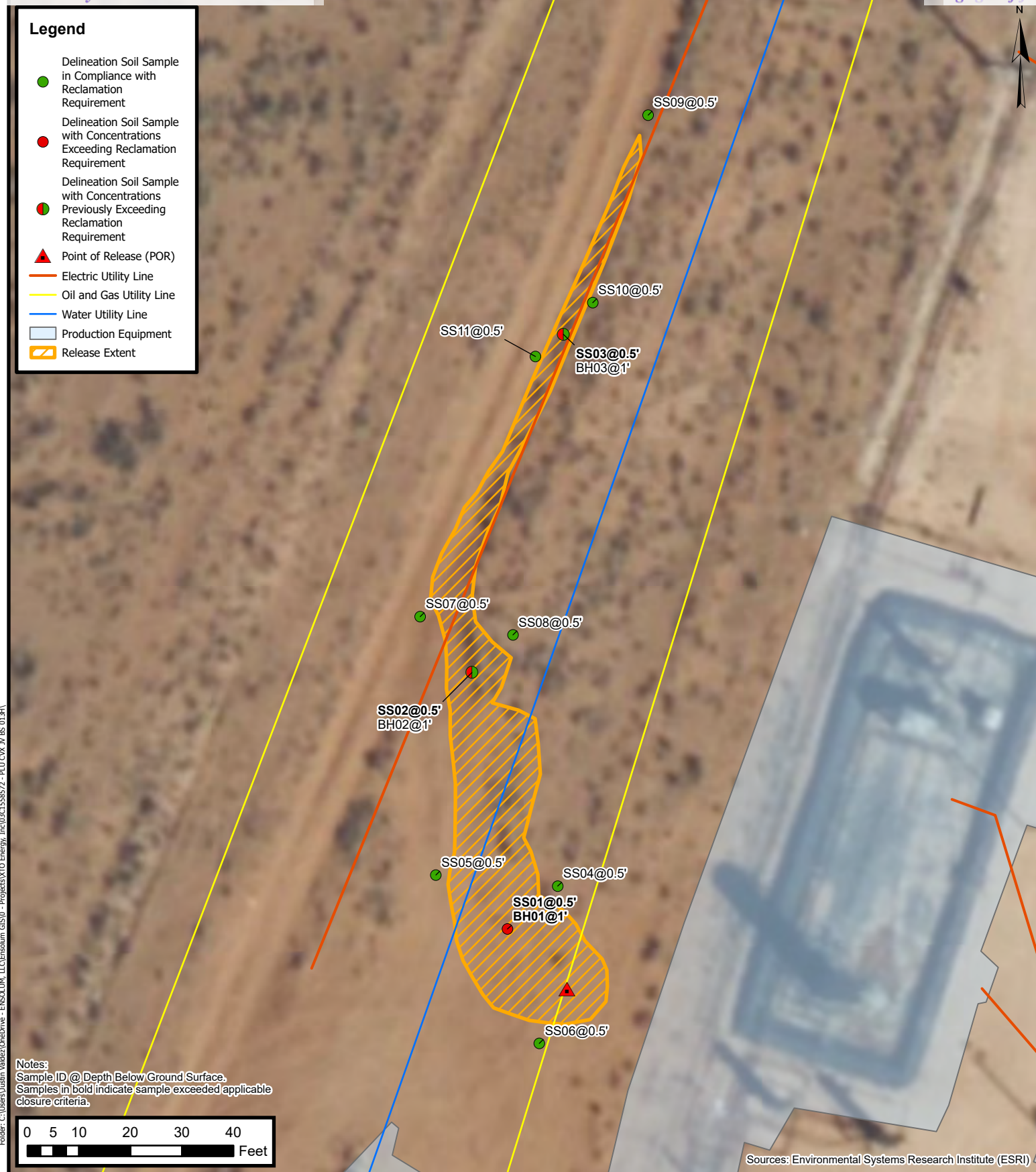

Delineation Soil Sample Locations

XTO Energy, Inc.
 PLU CVX JV BS 013H
 Incident Number: nAPP2428842762
 Unit O, Section 25, T 24S, R 30E
 Eddy County, New Mexico

FIGURE
2

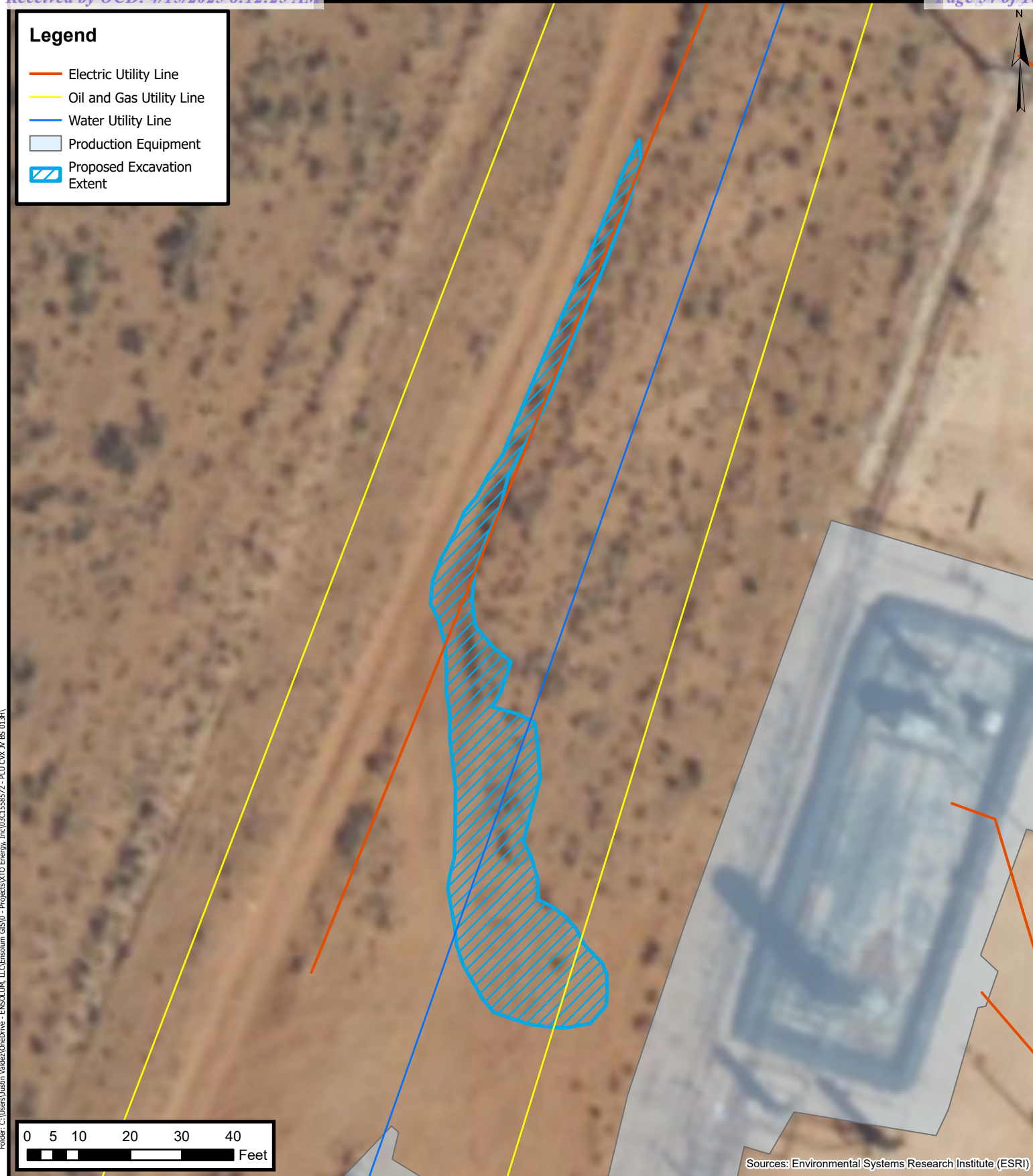

Proposed Excavation Area

XTO Energy, Inc.
PLU CVX JV BS 013H
Incident Number: nAPP2428842762
Unit O, Section 25, T 24S, R 30E
Eddy County, New Mexico

FIGURE
3



TABLES



TABLE 1
SOIL SAMPLE ANALYTICAL RESULTS
PLU CVX JV BS 013H / Incident Number nAPP2428842762
XTO Energy, Inc
Eddy County, New Mexico

Sample I.D.	Sample Date	Sample Depth (feet bgs)	Benzene (mg/kg)	Total BTEX (mg/kg)	TPH GRO (mg/kg)	TPH DRO (mg/kg)	TPH ORO (mg/kg)	GRO+DRO (mg/kg)	Total TPH (mg/kg)	Chloride (mg/kg)
NMOCD Table I Closure Criteria (NMAC 19.15.29)			10	50	NE	NE	NE	1,000	2,500	20,000
Delineation Soil Samples										
SS01	10/31/2024	0.5	<0.050	<0.300	<10.0	25.6	<10.0	25.6	25.6	8,780
BH01	11/27/2024	1	<0.050	<0.300	<10.0	<10.0	<10.0	<10.0	<10.0	1,420
SS02	10/31/2024	0.5	<0.050	<0.300	<10.0	<10.0	<10.0	<10.0	<10.0	4,640
BH02	11/27/2024	1	<0.050	<0.300	<10.0	<10.0	<10.0	<10.0	<10.0	32.0
SS03	10/31/2024	0.5	<0.050	<0.300	<10.0	67.5	12.6	67.5	80.1	4,000
BH03	11/27/2024	1	<0.050	<0.300	<10.0	<10.0	<10.0	<10.0	<10.0	64.0
SS04	10/31/2024	0.5	<0.050	<0.300	<10.0	<10.0	<10.0	<10.0	<10.0	80.0
SS05	10/31/2024	0.5	<0.050	<0.300	<10.0	<10.0	<10.0	<10.0	<10.0	64.0
SS06	10/31/2024	0.5	<0.050	<0.300	<10.0	<10.0	<10.0	<10.0	<10.0	384
SS07	10/31/2024	0.5	<0.050	<0.300	<10.0	<10.0	<10.0	<10.0	<10.0	16.0
SS08	10/31/2024	0.5	<0.050	<0.300	<10.0	<10.0	<10.0	<10.0	<10.0	32.0
SS09	10/31/2024	0.5	<0.050	<0.300	<10.0	<10.0	<10.0	<10.0	<10.0	32.0
SS10	10/31/2024	0.5	<0.050	<0.300	<10.0	<10.0	<10.0	<10.0	<10.0	16.0
SS11	10/31/2024	0.5	<0.050	<0.300	<10.0	<10.0	<10.0	<10.0	<10.0	<16.0

Notes:

bgs: below ground surface
mg/kg: milligrams per kilogram
NMOCD: New Mexico Oil Conservation Division
BTEX: Benzene, Toluene, Ethylbenzene, and Xylenes
Concentrations in **bold** exceed the NMOCD Table I Closure Criteria or reclamation requirement where applicable.

GRO: Gasoline Range Organics
DRO: Diesel Range Organics
ORO: Oil Range Organics
TPH: Total Petroleum Hydrocarbon
NMAC: New Mexico Administrative Code
Grey text indicates soil sample removed during excavation activities



APPENDIX A

Referenced Well Records



WELL RECORD & LOG

OFFICE OF THE STATE ENGINEER

www.ose.state.nm.us

2020 OCT 29 PM 1:03

2020 OCT 29 PM 1:03

1. GENERAL AND WELL LOCATION	OSE POD NO. (WELL NO.) POD1 (BH-01)		WELL TAG ID NO. n/a		OSE FILE NO(S). C-4478			
	WELL OWNER NAME(S) XTO Energy (Kyle Littrell)				PHONE (OPTIONAL)			
	WELL OWNER MAILING ADDRESS 6401 Holiday Hill Dr.				CITY Midland	STATE TX	ZIP 79707	
	WELL LOCATION (FROM GPS)	DEGREES LATITUDE 32°	MINUTES 11'	SECONDS 22.57" N	* ACCURACY REQUIRED: ONE TENTH OF A SECOND			
		LONGITUDE -103°	49'	56.14" W	* DATUM REQUIRED: WGS 84			
DESCRIPTION RELATING WELL LOCATION TO STREET ADDRESS AND COMMON LANDMARKS - PLSS (SECTION, TOWNSHIP, RANGE) WHERE AVAILABLE SW SE NE Sec. 25 T24S R30E								
2. DRILLING & CASING INFORMATION	LICENSE NO. 1249		NAME OF LICENSED DRILLER Jackie D. Atkins			NAME OF WELL DRILLING COMPANY Atkins Engineering Associates, Inc.		
	DRILLING STARTED 10/07/2020		DRILLING ENDED 10/07/2020		DEPTH OF COMPLETED WELL (FT) temporary well material	BORE HOLE DEPTH (FT) 110	DEPTH WATER FIRST ENCOUNTERED (FT) n/a	
	COMPLETED WELL IS: <input type="checkbox"/> ARTESIAN <input checked="" type="checkbox"/> DRY HOLE <input type="checkbox"/> SHALLOW (UNCONFINED)					STATIC WATER LEVEL IN COMPLETED WELL (FT) n/a		
	DRILLING FLUID: <input checked="" type="checkbox"/> AIR <input type="checkbox"/> MUD ADDITIVES - SPECIFY:							
	DRILLING METHOD: <input checked="" type="checkbox"/> ROTARY <input type="checkbox"/> HAMMER <input type="checkbox"/> CABLE TOOL <input type="checkbox"/> OTHER - SPECIFY: Hollow Stem Auger							
	DEPTH (feet bgl)		BORE HOLE DIAM (inches)	CASING MATERIAL AND/OR GRADE (include each casing string, and note sections of screen)	CASING CONNECTION TYPE (add coupling diameter)	CASING INSIDE DIAM. (inches)	CASING WALL THICKNESS (inches)	SLOT SIZE (inches)
	FROM	TO						
	0	110	±8.5	Boring- HSA	--	--	--	--
3. ANNULAR MATERIAL	DEPTH (feet bgl)		BORE HOLE DIAM. (inches)	LIST ANNULAR SEAL MATERIAL AND GRAVEL PACK SIZE-RANGE BY INTERVAL	AMOUNT (cubic feet)	METHOD OF PLACEMENT		
	FROM	TO						

FOR OSE INTERNAL USE

WR-20 WELL RECORD & LOG (Version 06/30/17)

FILE NO. 08-4478	POD NO. 1	TRN NO. 678382
LOCATION 24S-30E-25 23-3	WELL TAG ID NO. NA	PAGE 1 OF 2

4. HYDROGEOLOGIC LOG OF WELL	DEPTH (feet bgl)		THICKNESS (feet)	COLOR AND TYPE OF MATERIAL ENCOUNTERED - INCLUDE WATER-BEARING CAVITIES OR FRACTURE ZONES (attach supplemental sheets to fully describe all units)	WATER BEARING? (YES / NO)	ESTIMATED YIELD FOR WATER- BEARING ZONES (gpm)	
	FROM	TO					
	0	3	3	Sand, fine-grained, poorly-graded, Red-Brown	Y	✓ N	
	3	5	2	Gravel, 20-30 mil, well graded, little clay	Y	✓ N	
	5	13	8	Caliche with some gravel (5-20 mil.) Tan/ Brown	Y	✓ N	
	13	24	9	Sand, fine-grained, well-graded some silt, Tan/ Red	Y	✓ N	
	24	34	10	Sand, Medium-grained, well-graded some silt, Tan/ Red	Y	✓ N	
	34	44	10	Sand, Large-grained, well-graded some silt, Dark Brown	Y	✓ N	
	44	110	66	Sand, fine-grained, well-graded, some clay, moist, caliche fragments Red/Brown	Y	✓ N	
					Y	N	
					Y	N	
					Y	N	
					Y	N	
					Y	N	
					Y	N	
					Y	N	
					Y	N	
					Y	N	
	METHOD USED TO ESTIMATE YIELD OF WATER-BEARING STRATA: <input type="checkbox"/> PUMP <input type="checkbox"/> AIR LIFT <input type="checkbox"/> BAILER <input type="checkbox"/> OTHER – SPECIFY:				TOTAL ESTIMATED WELL YIELD (gpm): 0.00		
	5. TEST; RIG SUPERVISION	WELL TEST	TEST RESULTS - ATTACH A COPY OF DATA COLLECTED DURING WELL TESTING, INCLUDING DISCHARGE METHOD, START TIME, END TIME, AND A TABLE SHOWING DISCHARGE AND DRAWDOWN OVER THE TESTING PERIOD.				
MISCELLANEOUS INFORMATION: Temporary well materials removed and the soil boring backfilled using drill cuttings from total depth to ten feet below ground surface, then hydrated bentonite chips from ten feet below ground surface to surface. Logs adapted from LTE on-site geologist.							
PRINT NAME(S) OF DRILL RIG SUPERVISOR(S) THAT PROVIDED ONSITE SUPERVISION OF WELL CONSTRUCTION OTHER THAN LICENSEE: Shane Eldridge							
6. SIGNATURE	THE UNDERSIGNED HEREBY CERTIFIES THAT, TO THE BEST OF HIS OR HER KNOWLEDGE AND BELIEF, THE FOREGOING IS A TRUE AND CORRECT RECORD OF THE ABOVE DESCRIBED HOLE AND THAT HE OR SHE WILL FILE THIS WELL RECORD WITH THE STATE ENGINEER AND THE PERMIT HOLDER WITHIN 30 DAYS AFTER COMPLETION OF WELL DRILLING:						
	 SIGNATURE OF DRILLER / PRINT SIGNEE NAME			Jackie D. Atkins DATE			





2020-10-26_C-4478POD1_OSE_Well Record and Log-89-forsign

Final Audit Report

2020-10-27

Created:	2020-10-27
By:	Lucas Middleton (lucas@atkinseng.com)
Status:	Signed
Transaction ID:	CBJCHBCAABAAESGKFRG9AU3NcytvOCSRntC1Y-zTs43Y

"2020-10-26_C-4478POD1_OSE_Well Record and Log-89-forsign" History

-  Document created by Lucas Middleton (lucas@atkinseng.com)
2020-10-27 - 3:14:03 PM GMT- IP address: 69.21.248.123
-  Document emailed to Jack Atkins (jack@atkinseng.com) for signature
2020-10-27 - 3:14:17 PM GMT
-  Email viewed by Jack Atkins (jack@atkinseng.com)
2020-10-27 - 3:21:12 PM GMT- IP address: 74.50.153.115
-  Document e-signed by Jack Atkins (jack@atkinseng.com)
Signature Date: 2020-10-27 - 3:22:09 PM GMT - Time Source: server- IP address: 74.50.153.115
-  Agreement completed.
2020-10-27 - 3:22:09 PM GMT

2020 OCT 29 PM 1:03

OFFICE
2020 OCT 29 PM 1:03



APPENDIX B

Photographic Log



Photographic Log

XTO Energy, Inc

PLU CVX JV BS 013H

Incident Number: nAPP2428842762



Photograph 1

Date: 10/31/2024

Description: Site assessment on ROW.

View: North



Photograph 2

Date: 10/31/2024

Description: Site assessment on ROW.

View: West



Photograph 3

Date: 10/31/2024

Description: Site assessment on ROW.

View: North

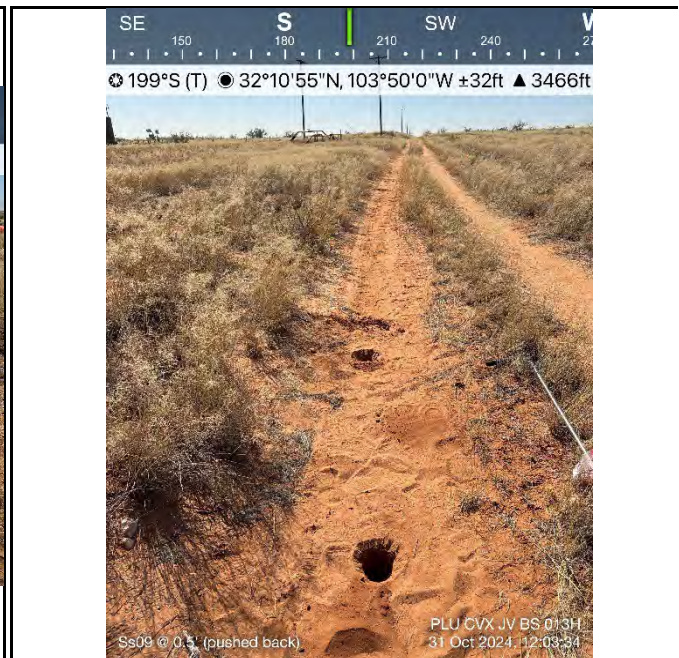

Photograph 4

Date: 10/31/2024

Description: Site assessment on ROW.

View: South



Photographic Log

XTO Energy, Inc

PLU CVX JV BS 013H

Incident Number: nAPP2428842762



Photograph 5 Date: 10/31/2024
Description: Site assessment on ROW.
View: Northeast



Photograph 6 Date: 11/27/2024
Description: Vertical delineations on ROW.
View: South



Photograph 7 Date: 11/27/2024
Description: Vertical delineations on ROW.
View: South





Photograph 8 Date: 11/27/2024
Description: Vertical delineations on ROW.
View: South



APPENDIX C

Lithologic Soil Sampling Logs

								Sample Name: BH01 (SS01)		Date: 11/27/24	
LITHOLOGIC / SOIL SAMPLING LOG								Site Name: PLU CVX JV BS 013H			
								Incident Number: nAPP2428842762			
								Job Number: 03C1558572			
Coordinates: 32.181725, -103.83361								Logged By: MS		Method: Hand Auger	
Hole Diameter: 3"								Total Depth: 1'			
Comments: Field screening conducted with HACH Chloride Test Strips and PID for chloride and vapor, respectively. Chloride test performed with 1:4 dilution factor of soil to distilled water. 40% correction factors included.											
Moisture Content	Chloride (ppm)	Vapor (ppm)	Staining	Sample ID	Sample Depth (ft bgs)	Depth (ft bgs)	USCS/Rock Symbol	Lithologic Descriptions			
D	2,654	0.2	N	BH01	1	0	SP	(0-1') SAND, brownish, with caliche, non cohesive, non plastic.			
Refusal @ 1 foot bgs											

								Sample Name: BH02 (SS02)		Date: 11/27/24					
								Site Name: PLU CVX JV BS 013H							
								Incident Number: nAPP2428842762							
								Job Number: 03C1558572							
LITHOLOGIC / SOIL SAMPLING LOG								Logged By: MS		Method: Hand Auger					
Coordinates: 32.181862, -103.833681								Hole Diameter: 3"		Total Depth: 2'					
Comments: Field screening conducted with HACH Chloride Test Strips and PID for chloride and vapor, respectively. Chloride test performed with 1:4 dilution factor of soil to distilled water. 40% correction factors included.															
Moisture Content	Chloride (ppm)	Vapor (ppm)	Staining	Sample ID	Sample Depth (ft bgs)	Depth (ft bgs)	USCS/Rock Symbol	Lithologic Descriptions							
						0	SP								
D	<162	0.2	N	BH02	1	1									
D	162	0.0	N			2		(0-2') SAND, brownish red, non plastic, non cohesive.							
Total Depth: 2 foot bgs															

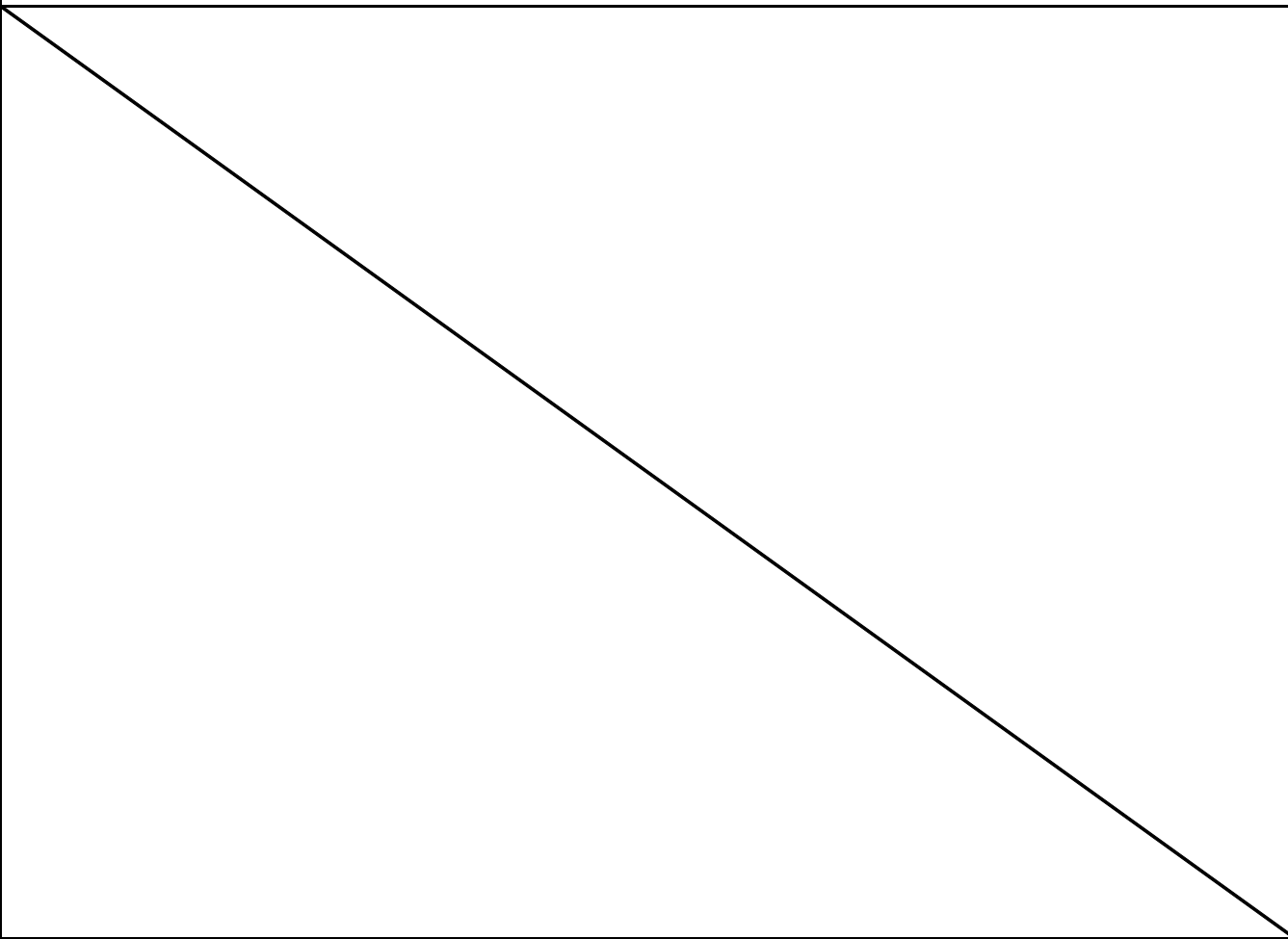
								Sample Name: BH03 (SS03)		Date: 11/27/24	
								Site Name: PLU CVX JV BS 013H			
								Incident Number: nAPP2428842762			
								Job Number: 03C1558572			
LITHOLOGIC / SOIL SAMPLING LOG								Logged By: MS		Method: Hand Auger	
Coordinates: 32.182041, -103.833624								Hole Diameter: 3"		Total Depth: 2'	
Comments: Field screening conducted with HACH Chloride Test Strips and PID for chloride and vapor, respectively. Chloride test performed with 1:4 dilution factor of soil to distilled water. 40% correction factors included.											
Moisture Content	Chloride (ppm)	Vapor (ppm)	Staining	Sample ID	Sample Depth (ft bgs)	Depth (ft bgs)	USCS/Rock Symbol	Lithologic Descriptions			
						0	SP				
D	<162	0.1	N	BH03	1	1					
D	<162	0.2	N			2		(0-2') SAND, brownish, with caliche, non plastic, non cohesive.			
Total Depth: 2 feet bgs											
											



APPENDIX D

Laboratory Analytical Reports & Chain of Custody Documentation



PHONE (575) 393-2326 • 101 E. MARLAND • HOBBS, NM 88240

November 05, 2024

BEN BELILL

ENSOLUM

3122 NATIONAL PARKS HWY

CARLSBAD, NM 88220

RE: PLU CVX JV BS 013H

Enclosed are the results of analyses for samples received by the laboratory on 11/01/24 12:00.

Cardinal Laboratories is accredited through Texas NELAP under certificate number TX-C24-00112. Accreditation applies to drinking water, non-potable water and solid and chemical materials. All accredited analytes are denoted by an asterisk (*). For a complete list of accredited analytes and matrices visit the TCEQ website at www.tceq.texas.gov/field/qa/lab_accred_certif.html.

Cardinal Laboratories is accredited through the State of Colorado Department of Public Health and Environment for:

Method EPA 552.2	Haloacetic Acids (HAA-5)
Method EPA 524.2	Total Trihalomethanes (TTHM)
Method EPA 524.4	Regulated VOCs (V1, V2, V3)

Accreditation applies to public drinking water matrices.

This report meets NELAP requirements and is made up of a cover page, analytical results, and a copy of the original chain-of-custody. If you have any questions concerning this report, please feel free to contact me.

Sincerely,

A handwritten signature in black ink that reads "Celey D. Keene". The signature is written in a cursive style with a large, stylized 'C' and 'K'.

Celey D. Keene

Lab Director/Quality Manager



PHONE (575) 393-2326 • 101 E. MARLAND • HOBBS, NM 88240

Analytical Results For:

ENSOLUM
BEN BELILL
3122 NATIONAL PARKS HWY
CARLSBAD NM, 88220
Fax To:

Received: 11/01/2024
Reported: 11/05/2024
Project Name: PLU CVX JV BS 013H
Project Number: 03C1558572
Project Location: XTO 32.18173-103.83361

Sampling Date: 10/31/2024
Sampling Type: Soil
Sampling Condition: Cool & Intact
Sample Received By: Tamara Oldaker

Sample ID: SS 04 (H246679-01)

BTX 8021B		mg/kg		Analyzed By: JH						
Analyte	Result	Reporting Limit	Analyzed	Method Blank	BS	% Recovery	True Value QC	RPD	Qualifier	
Benzene*	<0.050	0.050	11/02/2024	ND	2.05	103	2.00	1.09		
Toluene*	<0.050	0.050	11/02/2024	ND	2.18	109	2.00	5.34		
Ethylbenzene*	<0.050	0.050	11/02/2024	ND	2.27	114	2.00	7.31		
Total Xylenes*	<0.150	0.150	11/02/2024	ND	6.68	111	6.00	6.78		
Total BTX	<0.300	0.300	11/02/2024	ND						

Surrogate: 4-Bromofluorobenzene (PID) 104 % 71.5-134

Chloride, SM4500Cl-B		mg/kg		Analyzed By: HM						
Analyte	Result	Reporting Limit	Analyzed	Method Blank	BS	% Recovery	True Value QC	RPD	Qualifier	
Chloride	80.0	16.0	11/02/2024	ND	432	108	400	0.00		

TPH 8015M		mg/kg		Analyzed By: MS					
Analyte	Result	Reporting Limit	Analyzed	Method Blank	BS	% Recovery	True Value QC	RPD	Qualifier
GRO C6-C10*	<10.0	10.0	11/02/2024	ND	212	106	200	3.53	
DRO >C10-C28*	<10.0	10.0	11/02/2024	ND	228	114	200	1.45	
EXT DRO >C28-C36	<10.0	10.0	11/02/2024	ND					

Surrogate: 1-Chlorooctane 112 % 48.2-134

Surrogate: 1-Chlorooctadecane 115 % 49.1-148

Cardinal Laboratories

*=Accredited Analyte

PLEASE NOTE: Liability and Damages. Cardinal's liability and client's exclusive remedy for any claim arising, whether based in contract or tort, shall be limited to the amount paid by client for analyses. All claims, including those for negligence and any other cause whatsoever shall be deemed waived unless made in writing and received by Cardinal within thirty (30) days after completion of the applicable service. In no event shall Cardinal be liable for incidental or consequential damages, including, without limitation, business interruptions, loss of use, or loss of profits incurred by client, its subsidiaries, affiliates or successors arising out of or related to the performance of the services hereunder by Cardinal, regardless of whether such claim is based upon any of the above stated reasons or otherwise. Results relate only to the samples identified above. This report shall not be reproduced except in full with written approval of Cardinal Laboratories.

Celey D. Keene, Lab Director/Quality Manager



PHONE (575) 393-2326 • 101 E. MARLAND • HOBBS, NM 88240

Analytical Results For:

ENSOLUM
 BEN BELILL
 3122 NATIONAL PARKS HWY
 CARLSBAD NM, 88220
 Fax To:

Received: 11/01/2024
 Reported: 11/05/2024
 Project Name: PLU CVX JV BS 013H
 Project Number: 03C1558572
 Project Location: XTO 32.18173-103.83361

Sampling Date: 10/31/2024
 Sampling Type: Soil
 Sampling Condition: Cool & Intact
 Sample Received By: Tamara Oldaker

Sample ID: SS 05 (H246679-02)

BTEx 8021B		mg/kg		Analyzed By: JH						
Analyte	Result	Reporting Limit	Analyzed	Method Blank	BS	% Recovery	True Value QC	RPD	Qualifier	
Benzene*	<0.050	0.050	11/02/2024	ND	2.05	103	2.00	1.09		
Toluene*	<0.050	0.050	11/02/2024	ND	2.18	109	2.00	5.34		
Ethylbenzene*	<0.050	0.050	11/02/2024	ND	2.27	114	2.00	7.31		
Total Xylenes*	<0.150	0.150	11/02/2024	ND	6.68	111	6.00	6.78		
Total BTEx	<0.300	0.300	11/02/2024	ND						

Surrogate: 4-Bromofluorobenzene (PID) 102 % 71.5-134

Chloride, SM4500CI-B		mg/kg		Analyzed By: HM						
Analyte	Result	Reporting Limit	Analyzed	Method Blank	BS	% Recovery	True Value QC	RPD	Qualifier	
Chloride	64.0	16.0	11/02/2024	ND	432	108	400	0.00		

TPH 8015M		mg/kg		Analyzed By: MS					
Analyte	Result	Reporting Limit	Analyzed	Method Blank	BS	% Recovery	True Value QC	RPD	Qualifier
GRO C6-C10*	<10.0	10.0	11/02/2024	ND	212	106	200	3.53	
DRO >C10-C28*	<10.0	10.0	11/02/2024	ND	228	114	200	1.45	
EXT DRO >C28-C36	<10.0	10.0	11/02/2024	ND					

Surrogate: 1-Chlorooctane 121 % 48.2-134

Surrogate: 1-Chlorooctadecane 126 % 49.1-148

Cardinal Laboratories

*=Accredited Analyte

PLEASE NOTE: Liability and Damages. Cardinal's liability and client's exclusive remedy for any claim arising, whether based in contract or tort, shall be limited to the amount paid by client for analyses. All claims, including those for negligence and any other cause whatsoever shall be deemed waived unless made in writing and received by Cardinal within thirty (30) days after completion of the applicable service. In no event shall Cardinal be liable for incidental or consequential damages, including, without limitation, business interruptions, loss of use, or loss of profits incurred by client, its subsidiaries, affiliates or successors arising out of or related to the performance of the services hereunder by Cardinal, regardless of whether such claim is based upon any of the above stated reasons or otherwise. Results relate only to the samples identified above. This report shall not be reproduced except in full with written approval of Cardinal Laboratories.

Celey D. Keene, Lab Director/Quality Manager



PHONE (575) 393-2326 • 101 E. MARLAND • HOBBS, NM 88240

Analytical Results For:

ENSOLUM
BEN BELILL
3122 NATIONAL PARKS HWY
CARLSBAD NM, 88220
Fax To:

Received: 11/01/2024
Reported: 11/05/2024
Project Name: PLU CVX JV BS 013H
Project Number: 03C1558572
Project Location: XTO 32.18173-103.83361

Sampling Date: 10/31/2024
Sampling Type: Soil
Sampling Condition: Cool & Intact
Sample Received By: Tamara Oldaker

Sample ID: SS 06 (H246679-03)

BTEx 8021B		mg/kg		Analyzed By: JH					
Analyte	Result	Reporting Limit	Analyzed	Method Blank	BS	% Recovery	True Value QC	RPD	Qualifier
Benzene*	<0.050	0.050	11/02/2024	ND	2.05	103	2.00	1.09	
Toluene*	<0.050	0.050	11/02/2024	ND	2.18	109	2.00	5.34	
Ethylbenzene*	<0.050	0.050	11/02/2024	ND	2.27	114	2.00	7.31	
Total Xylenes*	<0.150	0.150	11/02/2024	ND	6.68	111	6.00	6.78	
Total BTEx	<0.300	0.300	11/02/2024	ND					

Surrogate: 4-Bromofluorobenzene (PID) 102 % 71.5-134

Chloride, SM4500CI-B		mg/kg		Analyzed By: HM					
Analyte	Result	Reporting Limit	Analyzed	Method Blank	BS	% Recovery	True Value QC	RPD	Qualifier
Chloride	384	16.0	11/02/2024	ND	432	108	400	0.00	

TPH 8015M		mg/kg		Analyzed By: MS					
Analyte	Result	Reporting Limit	Analyzed	Method Blank	BS	% Recovery	True Value QC	RPD	Qualifier
GRO C6-C10*	<10.0	10.0	11/02/2024	ND	212	106	200	3.53	
DRO >C10-C28*	<10.0	10.0	11/02/2024	ND	228	114	200	1.45	
EXT DRO >C28-C36	<10.0	10.0	11/02/2024	ND					

Surrogate: 1-Chlorooctane 112 % 48.2-134

Surrogate: 1-Chlorooctadecane 116 % 49.1-148

Cardinal Laboratories

*=Accredited Analyte

PLEASE NOTE: Liability and Damages. Cardinal's liability and client's exclusive remedy for any claim arising, whether based in contract or tort, shall be limited to the amount paid by client for analyses. All claims, including those for negligence and any other cause whatsoever shall be deemed waived unless made in writing and received by Cardinal within thirty (30) days after completion of the applicable service. In no event shall Cardinal be liable for incidental or consequential damages, including, without limitation, business interruptions, loss of use, or loss of profits incurred by client, its subsidiaries, affiliates or successors arising out of or related to the performance of the services hereunder by Cardinal, regardless of whether such claim is based upon any of the above stated reasons or otherwise. Results relate only to the samples identified above. This report shall not be reproduced except in full with written approval of Cardinal Laboratories.

Celey D. Keene, Lab Director/Quality Manager



PHONE (575) 393-2326 • 101 E. MARLAND • HOBBS, NM 88240

Analytical Results For:

ENSOLUM
 BEN BELILL
 3122 NATIONAL PARKS HWY
 CARLSBAD NM, 88220
 Fax To:

Received: 11/01/2024
 Reported: 11/05/2024
 Project Name: PLU CVX JV BS 013H
 Project Number: 03C1558572
 Project Location: XTO 32.18173-103.83361

Sampling Date: 10/31/2024
 Sampling Type: Soil
 Sampling Condition: Cool & Intact
 Sample Received By: Tamara Oldaker

Sample ID: SS 07 (H246679-04)

BTEx 8021B		mg/kg		Analyzed By: JH					
Analyte	Result	Reporting Limit	Analyzed	Method Blank	BS	% Recovery	True Value QC	RPD	Qualifier
Benzene*	<0.050	0.050	11/02/2024	ND	2.05	103	2.00	1.09	
Toluene*	<0.050	0.050	11/02/2024	ND	2.18	109	2.00	5.34	
Ethylbenzene*	<0.050	0.050	11/02/2024	ND	2.27	114	2.00	7.31	
Total Xylenes*	<0.150	0.150	11/02/2024	ND	6.68	111	6.00	6.78	
Total BTEx	<0.300	0.300	11/02/2024	ND					

Surrogate: 4-Bromofluorobenzene (PID) 104 % 71.5-134

Chloride, SM4500Cl-B		mg/kg		Analyzed By: HM					
Analyte	Result	Reporting Limit	Analyzed	Method Blank	BS	% Recovery	True Value QC	RPD	Qualifier
Chloride	16.0	16.0	11/02/2024	ND	432	108	400	0.00	

TPH 8015M		mg/kg		Analyzed By: MS					
Analyte	Result	Reporting Limit	Analyzed	Method Blank	BS	% Recovery	True Value QC	RPD	Qualifier
GRO C6-C10*	<10.0	10.0	11/02/2024	ND	212	106	200	3.53	
DRO >C10-C28*	<10.0	10.0	11/02/2024	ND	228	114	200	1.45	
EXT DRO >C28-C36	<10.0	10.0	11/02/2024	ND					

Surrogate: 1-Chlorooctane 116 % 48.2-134

Surrogate: 1-Chlorooctadecane 122 % 49.1-148

Cardinal Laboratories

*=Accredited Analyte

PLEASE NOTE: Liability and Damages. Cardinal's liability and client's exclusive remedy for any claim arising, whether based in contract or tort, shall be limited to the amount paid by client for analyses. All claims, including those for negligence and any other cause whatsoever shall be deemed waived unless made in writing and received by Cardinal within thirty (30) days after completion of the applicable service. In no event shall Cardinal be liable for incidental or consequential damages, including, without limitation, business interruptions, loss of use, or loss of profits incurred by client, its subsidiaries, affiliates or successors arising out of or related to the performance of the services hereunder by Cardinal, regardless of whether such claim is based upon any of the above stated reasons or otherwise. Results relate only to the samples identified above. This report shall not be reproduced except in full with written approval of Cardinal Laboratories.

Celey D. Keene, Lab Director/Quality Manager



PHONE (575) 393-2326 • 101 E. MARLAND • HOBBS, NM 88240

Analytical Results For:

ENSOLUM
BEN BELILL
3122 NATIONAL PARKS HWY
CARLSBAD NM, 88220
Fax To:

Received: 11/01/2024
Reported: 11/05/2024
Project Name: PLU CVX JV BS 013H
Project Number: 03C1558572
Project Location: XTO 32.18173-103.83361

Sampling Date: 10/31/2024
Sampling Type: Soil
Sampling Condition: Cool & Intact
Sample Received By: Tamara Oldaker

Sample ID: SS 08 (H246679-05)

BTEx 8021B		mg/kg		Analyzed By: JH					
Analyte	Result	Reporting Limit	Analyzed	Method Blank	BS	% Recovery	True Value QC	RPD	Qualifier
Benzene*	<0.050	0.050	11/02/2024	ND	2.05	103	2.00	1.09	
Toluene*	<0.050	0.050	11/02/2024	ND	2.18	109	2.00	5.34	
Ethylbenzene*	<0.050	0.050	11/02/2024	ND	2.27	114	2.00	7.31	
Total Xylenes*	<0.150	0.150	11/02/2024	ND	6.68	111	6.00	6.78	
Total BTEx	<0.300	0.300	11/02/2024	ND					

Surrogate: 4-Bromofluorobenzene (PID) 98.6 % 71.5-134

Chloride, SM4500CI-B		mg/kg		Analyzed By: HM						
Analyte	Result	Reporting Limit	Analyzed	Method Blank	BS	% Recovery	True Value QC	RPD	Qualifier	
Chloride	32.0	16.0	11/02/2024	ND	432	108	400	0.00		

TPH 8015M		mg/kg		Analyzed By: MS					
Analyte	Result	Reporting Limit	Analyzed	Method Blank	BS	% Recovery	True Value QC	RPD	Qualifier
GRO C6-C10*	<10.0	10.0	11/02/2024	ND	212	106	200	3.53	
DRO >C10-C28*	<10.0	10.0	11/02/2024	ND	228	114	200	1.45	
EXT DRO >C28-C36	<10.0	10.0	11/02/2024	ND					

Surrogate: 1-Chlorooctane 119 % 48.2-134

Surrogate: 1-Chlorooctadecane 122 % 49.1-148

Cardinal Laboratories

*=Accredited Analyte

PLEASE NOTE: Liability and Damages. Cardinal's liability and client's exclusive remedy for any claim arising, whether based in contract or tort, shall be limited to the amount paid by client for analyses. All claims, including those for negligence and any other cause whatsoever shall be deemed waived unless made in writing and received by Cardinal within thirty (30) days after completion of the applicable service. In no event shall Cardinal be liable for incidental or consequential damages, including, without limitation, business interruptions, loss of use, or loss of profits incurred by client, its subsidiaries, affiliates or successors arising out of or related to the performance of the services hereunder by Cardinal, regardless of whether such claim is based upon any of the above stated reasons or otherwise. Results relate only to the samples identified above. This report shall not be reproduced except in full with written approval of Cardinal Laboratories.

Celey D. Keene, Lab Director/Quality Manager



PHONE (575) 393-2326 • 101 E. MARLAND • HOBBS, NM 88240

Analytical Results For:

ENSOLUM
BEN BELILL
3122 NATIONAL PARKS HWY
CARLSBAD NM, 88220
Fax To:

Received: 11/01/2024
Reported: 11/05/2024
Project Name: PLU CVX JV BS 013H
Project Number: 03C1558572
Project Location: XTO 32.18173-103.83361

Sampling Date: 10/31/2024
Sampling Type: Soil
Sampling Condition: Cool & Intact
Sample Received By: Tamara Oldaker

Sample ID: SS 09 (H246679-06)

BTEx 8021B		mg/kg		Analyzed By: JH					
Analyte	Result	Reporting Limit	Analyzed	Method Blank	BS	% Recovery	True Value QC	RPD	Qualifier
Benzene*	<0.050	0.050	11/02/2024	ND	2.05	103	2.00	1.09	
Toluene*	<0.050	0.050	11/02/2024	ND	2.18	109	2.00	5.34	
Ethylbenzene*	<0.050	0.050	11/02/2024	ND	2.27	114	2.00	7.31	
Total Xylenes*	<0.150	0.150	11/02/2024	ND	6.68	111	6.00	6.78	
Total BTEx	<0.300	0.300	11/02/2024	ND					

Surrogate: 4-Bromofluorobenzene (PID) 105 % 71.5-134

Chloride, SM4500CI-B		mg/kg		Analyzed By: HM						
Analyte	Result	Reporting Limit	Analyzed	Method Blank	BS	% Recovery	True Value QC	RPD	Qualifier	
Chloride	32.0	16.0	11/02/2024	ND	432	108	400	0.00		

TPH 8015M		mg/kg		Analyzed By: MS					
Analyte	Result	Reporting Limit	Analyzed	Method Blank	BS	% Recovery	True Value QC	RPD	Qualifier
GRO C6-C10*	<10.0	10.0	11/02/2024	ND	212	106	200	3.53	
DRO >C10-C28*	<10.0	10.0	11/02/2024	ND	228	114	200	1.45	
EXT DRO >C28-C36	<10.0	10.0	11/02/2024	ND					

Surrogate: 1-Chlorooctane 115 % 48.2-134

Surrogate: 1-Chlorooctadecane 120 % 49.1-148

Cardinal Laboratories

*=Accredited Analyte

PLEASE NOTE: Liability and Damages. Cardinal's liability and client's exclusive remedy for any claim arising, whether based in contract or tort, shall be limited to the amount paid by client for analyses. All claims, including those for negligence and any other cause whatsoever shall be deemed waived unless made in writing and received by Cardinal within thirty (30) days after completion of the applicable service. In no event shall Cardinal be liable for incidental or consequential damages, including, without limitation, business interruptions, loss of use, or loss of profits incurred by client, its subsidiaries, affiliates or successors arising out of or related to the performance of the services hereunder by Cardinal, regardless of whether such claim is based upon any of the above stated reasons or otherwise. Results relate only to the samples identified above. This report shall not be reproduced except in full with written approval of Cardinal Laboratories.

Celey D. Keene, Lab Director/Quality Manager



PHONE (575) 393-2326 • 101 E. MARLAND • HOBBS, NM 88240

Analytical Results For:

ENSOLUM
BEN BELILL
3122 NATIONAL PARKS HWY
CARLSBAD NM, 88220
Fax To:

Received: 11/01/2024
Reported: 11/05/2024
Project Name: PLU CVX JV BS 013H
Project Number: 03C1558572
Project Location: XTO 32.18173-103.83361

Sampling Date: 10/31/2024
Sampling Type: Soil
Sampling Condition: Cool & Intact
Sample Received By: Tamara Oldaker

Sample ID: SS 10 (H246679-07)

BTEx 8021B		mg/kg		Analyzed By: JH					
Analyte	Result	Reporting Limit	Analyzed	Method Blank	BS	% Recovery	True Value QC	RPD	Qualifier
Benzene*	<0.050	0.050	11/02/2024	ND	2.05	103	2.00	1.09	
Toluene*	<0.050	0.050	11/02/2024	ND	2.18	109	2.00	5.34	
Ethylbenzene*	<0.050	0.050	11/02/2024	ND	2.27	114	2.00	7.31	
Total Xylenes*	<0.150	0.150	11/02/2024	ND	6.68	111	6.00	6.78	
Total BTEx	<0.300	0.300	11/02/2024	ND					

Surrogate: 4-Bromofluorobenzene (PID) 99.4 % 71.5-134

Chloride, SM4500CI-B		mg/kg		Analyzed By: HM						
Analyte	Result	Reporting Limit	Analyzed	Method Blank	BS	% Recovery	True Value QC	RPD	Qualifier	
Chloride	16.0	16.0	11/02/2024	ND	432	108	400	0.00		

TPH 8015M		mg/kg		Analyzed By: MS					
Analyte	Result	Reporting Limit	Analyzed	Method Blank	BS	% Recovery	True Value QC	RPD	Qualifier
GRO C6-C10*	<10.0	10.0	11/02/2024	ND	212	106	200	3.53	
DRO >C10-C28*	<10.0	10.0	11/02/2024	ND	228	114	200	1.45	
EXT DRO >C28-C36	<10.0	10.0	11/02/2024	ND					

Surrogate: 1-Chlorooctane 122 % 48.2-134

Surrogate: 1-Chlorooctadecane 128 % 49.1-148

Cardinal Laboratories

*=Accredited Analyte

PLEASE NOTE: Liability and Damages. Cardinal's liability and client's exclusive remedy for any claim arising, whether based in contract or tort, shall be limited to the amount paid by client for analyses. All claims, including those for negligence and any other cause whatsoever shall be deemed waived unless made in writing and received by Cardinal within thirty (30) days after completion of the applicable service. In no event shall Cardinal be liable for incidental or consequential damages, including, without limitation, business interruptions, loss of use, or loss of profits incurred by client, its subsidiaries, affiliates or successors arising out of or related to the performance of the services hereunder by Cardinal, regardless of whether such claim is based upon any of the above stated reasons or otherwise. Results relate only to the samples identified above. This report shall not be reproduced except in full with written approval of Cardinal Laboratories.

Celey D. Keene, Lab Director/Quality Manager



PHONE (575) 393-2326 • 101 E. MARLAND • HOBBS, NM 88240

Analytical Results For:

ENSOLUM
BEN BELILL
3122 NATIONAL PARKS HWY
CARLSBAD NM, 88220
Fax To:

Received: 11/01/2024
Reported: 11/05/2024
Project Name: PLU CVX JV BS 013H
Project Number: 03C1558572
Project Location: XTO 32.18173-103.83361

Sampling Date: 10/31/2024
Sampling Type: Soil
Sampling Condition: Cool & Intact
Sample Received By: Tamara Oldaker

Sample ID: SS 11 (H246679-08)

BTEx 8021B		mg/kg		Analyzed By: JH						
Analyte	Result	Reporting Limit	Analyzed	Method Blank	BS	% Recovery	True Value QC	RPD	Qualifier	
Benzene*	<0.050	0.050	11/02/2024	ND	2.05	103	2.00	1.09		
Toluene*	<0.050	0.050	11/02/2024	ND	2.18	109	2.00	5.34		
Ethylbenzene*	<0.050	0.050	11/02/2024	ND	2.27	114	2.00	7.31		
Total Xylenes*	<0.150	0.150	11/02/2024	ND	6.68	111	6.00	6.78		
Total BTEx	<0.300	0.300	11/02/2024	ND						

Surrogate: 4-Bromofluorobenzene (PID) 101 % 71.5-134

Chloride, SM4500CI-B		mg/kg		Analyzed By: HM						
Analyte	Result	Reporting Limit	Analyzed	Method Blank	BS	% Recovery	True Value QC	RPD	Qualifier	
Chloride	<16.0	16.0	11/02/2024	ND	432	108	400	0.00		

TPH 8015M		mg/kg		Analyzed By: MS					
Analyte	Result	Reporting Limit	Analyzed	Method Blank	BS	% Recovery	True Value QC	RPD	Qualifier
GRO C6-C10*	<10.0	10.0	11/02/2024	ND	212	106	200	3.53	
DRO >C10-C28*	<10.0	10.0	11/02/2024	ND	228	114	200	1.45	
EXT DRO >C28-C36	<10.0	10.0	11/02/2024	ND					

Surrogate: 1-Chlorooctane 110 % 48.2-134

Surrogate: 1-Chlorooctadecane 113 % 49.1-148

Cardinal Laboratories

*=Accredited Analyte

PLEASE NOTE: Liability and Damages. Cardinal's liability and client's exclusive remedy for any claim arising, whether based in contract or tort, shall be limited to the amount paid by client for analyses. All claims, including those for negligence and any other cause whatsoever shall be deemed waived unless made in writing and received by Cardinal within thirty (30) days after completion of the applicable service. In no event shall Cardinal be liable for incidental or consequential damages, including, without limitation, business interruptions, loss of use, or loss of profits incurred by client, its subsidiaries, affiliates or successors arising out of or related to the performance of the services hereunder by Cardinal, regardless of whether such claim is based upon any of the above stated reasons or otherwise. Results relate only to the samples identified above. This report shall not be reproduced except in full with written approval of Cardinal Laboratories.

Celey D. Keene, Lab Director/Quality Manager

PHONE (575) 393-2326 • 101 E. MARLAND • HOBBS, NM 88240

Notes and Definitions

ND	Analyte NOT DETECTED at or above the reporting limit
RPD	Relative Percent Difference
**	Samples not received at proper temperature of 6°C or below.
***	Insufficient time to reach temperature.
-	Chloride by SM4500Cl-B does not require samples be received at or below 6°C Samples reported on an as received basis (wet) unless otherwise noted on report

Cardinal Laboratories

*=Accredited Analyte

PLEASE NOTE: Liability and Damages. Cardinal's liability and client's exclusive remedy for any claim arising, whether based in contract or tort, shall be limited to the amount paid by client for analyses. All claims, including those for negligence and any other cause whatsoever shall be deemed waived unless made in writing and received by Cardinal within thirty (30) days after completion of the applicable service. In no event shall Cardinal be liable for incidental or consequential damages, including, without limitation, business interruptions, loss of use, or loss of profits incurred by client, its subsidiaries, affiliates or successors arising out of or related to the performance of the services hereunder by Cardinal, regardless of whether such claim is based upon any of the above stated reasons or otherwise. Results relate only to the samples identified above. This report shall not be reproduced except in full with written approval of Cardinal Laboratories.

A handwritten signature in black ink, appearing to read "Celey D. Keene", is written over a horizontal line.

Celey D. Keene, Lab Director/Quality Manager



CHAIN-OF-CUSTODY AND ANALYSIS REQUEST

101 East Marland, Hobbs, NM 88240
(575) 393-2326 FAX (575) 393-2476

Company Name: Ensolum		BILL TO		ANALYSIS REQUEST																							
Project manager: Ben Belill		P.O. #:		<div style="display: flex; justify-content: space-around;"> <div>CHLORIDES</div> <div>TPH</div> <div>BTEX</div> </div>																							
Address: 3122 National Parks Hwy		Company: XTO Energy																									
City: Carlsbad State: NM ZIP: 88220		Attn: Colton Brown																									
Phone #: 989-854-0852		Address: 3104 E Greene st.																									
Project #: 03C1558572		City: Carlsbad																									
Project Name: PLU CVX JV BS 013H		State: NM Zip: 88220																									
Project Location: 32.18173, -103.83361		Phone #:																									
Sampler Name: Uriel Santillana		Fax #:																									
FOR LAB USE ONLY		MATRIX		PRESERV.		SAMPLING																					
Lab I.D.	Sample I.D.	(GIRAB OR (C)OMP.	# CONTAINERS	GROUNDWATER	WASTEWATER	SOIL	OIL	SLUDGE	OTHER:	ACID/BASE:	ICE/COOL	OTHER:	DATE	TIME													
H246679	SS04	G	1			X					X		10/31/24	1000	X	X	X										
2	SS05													1010													
3	SS06													1015													
4	SS07													1020													
5	SS08													1025													
6	SS09													1200													
7	SS10													1135													
8	SS11													1130													

RELEASE NOTE: Liability and Damages. Cardinal's liability and client's exclusive remedy for any claim arising whether based in contract or tort, shall be limited to the amount paid by the client for the analyses. All claims including those for negligence and any other cause whatsoever shall be deemed waived unless made in writing and received by Cardinal within 30 days after completion of the applicable service. In no event shall Cardinal be liable for incidental or consequential damages, including without limitation, business interruptions, loss of use, or loss of profits incurred by client, its subsidiaries, affiliates or successors arising out of or related to the performance of services hereunder by Cardinal, regardless of whether such claim is based upon any of the above stated reasons or otherwise.

Relinquished By:	Date: 11-1-24 Time: 1200	Received By:	Verbal Result: <input type="checkbox"/> Yes <input type="checkbox"/> No	Add'l Phone #: bbelill@ensolum.com tmorrissey@ensolum.com kthomason@ensolum.com usantillana@ensolum.com
Relinquished By:	Date:	Received By:	REMARKS: Cost center: 1081011001 Incident ID: NAPP2428842762	
Delivered By: (Circle One) Sampler - UPS - Bus - Other:	Observed Temp. °C Corrected Temp. °C 5.7 5.1	Sample Condition Cool Intact <input checked="" type="checkbox"/> Yes <input type="checkbox"/> No <input type="checkbox"/> No <input type="checkbox"/> No	CHECKED BY: (Initials) 	Turnaround Time: Standard <input type="checkbox"/> Bacteria (only) Sample Condition Rush 48hr <input checked="" type="checkbox"/> Cool Intact Observed Temp. °C Thermometer ID #140 Correction Factor -0.6

FORM-006 R 3.2 10/07/21

† Cardinal cannot accept verbal changes. Please email changes to celey.keene@cardinallabsnm.com



PHONE (575) 393-2326 • 101 E. MARLAND • HOBBS, NM 88240

November 05, 2024

BEN BELILL

ENSOLUM

3122 NATIONAL PARKS HWY

CARLSBAD, NM 88220

RE: PLU CVX JV BS 013H

Enclosed are the results of analyses for samples received by the laboratory on 11/01/24 12:00.

Cardinal Laboratories is accredited through Texas NELAP under certificate number TX-C24-00112. Accreditation applies to drinking water, non-potable water and solid and chemical materials. All accredited analytes are denoted by an asterisk (*). For a complete list of accredited analytes and matrices visit the TCEQ website at www.tceq.texas.gov/field/qa/lab_accred_certif.html.

Cardinal Laboratories is accredited through the State of Colorado Department of Public Health and Environment for:

Method EPA 552.2	Haloacetic Acids (HAA-5)
Method EPA 524.2	Total Trihalomethanes (TTHM)
Method EPA 524.4	Regulated VOCs (V1, V2, V3)

Accreditation applies to public drinking water matrices.

This report meets NELAP requirements and is made up of a cover page, analytical results, and a copy of the original chain-of-custody. If you have any questions concerning this report, please feel free to contact me.

Sincerely,

A handwritten signature in black ink that reads "Celey D. Keene". The signature is written in a cursive, flowing style.

Celey D. Keene

Lab Director/Quality Manager



PHONE (575) 393-2326 • 101 E. MARLAND • HOBBS, NM 88240

Analytical Results For:

ENSOLUM
 BEN BELILL
 3122 NATIONAL PARKS HWY
 CARLSBAD NM, 88220
 Fax To:

Received: 11/01/2024
 Reported: 11/05/2024
 Project Name: PLU CVX JV BS 013H
 Project Number: 03C1558572
 Project Location: XTO 32.18173-103.83361

Sampling Date: 10/31/2024
 Sampling Type: Soil
 Sampling Condition: Cool & Intact
 Sample Received By: Tamara Oldaker

Sample ID: SS 01 (H246680-01)

BTX 8021B		mg/kg		Analyzed By: JH						
Analyte	Result	Reporting Limit	Analyzed	Method Blank	BS	% Recovery	True Value QC	RPD	Qualifier	
Benzene*	<0.050	0.050	11/02/2024	ND	2.05	103	2.00	1.09		
Toluene*	<0.050	0.050	11/02/2024	ND	2.18	109	2.00	5.34		
Ethylbenzene*	<0.050	0.050	11/02/2024	ND	2.27	114	2.00	7.31		
Total Xylenes*	<0.150	0.150	11/02/2024	ND	6.68	111	6.00	6.78		
Total BTX	<0.300	0.300	11/02/2024	ND						

Surrogate: 4-Bromofluorobenzene (PID) 103 % 71.5-134

Chloride, SM4500Cl-B		mg/kg		Analyzed By: HM						
Analyte	Result	Reporting Limit	Analyzed	Method Blank	BS	% Recovery	True Value QC	RPD	Qualifier	
Chloride	8480	16.0	11/02/2024	ND	416	104	400	3.77		

TPH 8015M		mg/kg		Analyzed By: MS					
Analyte	Result	Reporting Limit	Analyzed	Method Blank	BS	% Recovery	True Value QC	RPD	Qualifier
GRO C6-C10*	<10.0	10.0	11/02/2024	ND	212	106	200	3.53	
DRO >C10-C28*	25.6	10.0	11/02/2024	ND	228	114	200	1.45	
EXT DRO >C28-C36	<10.0	10.0	11/02/2024	ND					

Surrogate: 1-Chlorooctane 120 % 48.2-134

Surrogate: 1-Chlorooctadecane 128 % 49.1-148

Cardinal Laboratories

*=Accredited Analyte

PLEASE NOTE: Liability and Damages. Cardinal's liability and client's exclusive remedy for any claim arising, whether based in contract or tort, shall be limited to the amount paid by client for analyses. All claims, including those for negligence and any other cause whatsoever shall be deemed waived unless made in writing and received by Cardinal within thirty (30) days after completion of the applicable service. In no event shall Cardinal be liable for incidental or consequential damages, including, without limitation, business interruptions, loss of use, or loss of profits incurred by client, its subsidiaries, affiliates or successors arising out of or related to the performance of the services hereunder by Cardinal, regardless of whether such claim is based upon any of the above stated reasons or otherwise. Results relate only to the samples identified above. This report shall not be reproduced except in full with written approval of Cardinal Laboratories.

Celey D. Keene, Lab Director/Quality Manager



PHONE (575) 393-2326 • 101 E. MARLAND • HOBBS, NM 88240

Analytical Results For:

ENSOLUM
BEN BELILL
3122 NATIONAL PARKS HWY
CARLSBAD NM, 88220
Fax To:

Received: 11/01/2024
Reported: 11/05/2024
Project Name: PLU CVX JV BS 013H
Project Number: 03C1558572
Project Location: XTO 32.18173-103.83361

Sampling Date: 10/31/2024
Sampling Type: Soil
Sampling Condition: Cool & Intact
Sample Received By: Tamara Oldaker

Sample ID: SS 02 (H246680-02)

BTEx 8021B		mg/kg		Analyzed By: JH						
Analyte	Result	Reporting Limit	Analyzed	Method Blank	BS	% Recovery	True Value QC	RPD	Qualifier	
Benzene*	<0.050	0.050	11/02/2024	ND	2.05	103	2.00	1.09		
Toluene*	<0.050	0.050	11/02/2024	ND	2.18	109	2.00	5.34		
Ethylbenzene*	<0.050	0.050	11/02/2024	ND	2.27	114	2.00	7.31		
Total Xylenes*	<0.150	0.150	11/02/2024	ND	6.68	111	6.00	6.78		
Total BTEX	<0.300	0.300	11/02/2024	ND						

Surrogate: 4-Bromofluorobenzene (PID) 99.2 % 71.5-134

Chloride, SM4500Cl-B		mg/kg		Analyzed By: HM						
Analyte	Result	Reporting Limit	Analyzed	Method Blank	BS	% Recovery	True Value QC	RPD	Qualifier	
Chloride	4640	16.0	11/02/2024	ND	416	104	400	3.77		

TPH 8015M		mg/kg		Analyzed By: MS					
Analyte	Result	Reporting Limit	Analyzed	Method Blank	BS	% Recovery	True Value QC	RPD	Qualifier
GRO C6-C10*	<10.0	10.0	11/02/2024	ND	212	106	200	3.53	
DRO >C10-C28*	<10.0	10.0	11/02/2024	ND	228	114	200	1.45	
EXT DRO >C28-C36	<10.0	10.0	11/02/2024	ND					

Surrogate: 1-Chlorooctane 121 % 48.2-134

Surrogate: 1-Chlorooctadecane 128 % 49.1-148

Cardinal Laboratories

*=Accredited Analyte

PLEASE NOTE: Liability and Damages. Cardinal's liability and client's exclusive remedy for any claim arising, whether based in contract or tort, shall be limited to the amount paid by client for analyses. All claims, including those for negligence and any other cause whatsoever shall be deemed waived unless made in writing and received by Cardinal within thirty (30) days after completion of the applicable service. In no event shall Cardinal be liable for incidental or consequential damages, including, without limitation, business interruptions, loss of use, or loss of profits incurred by client, its subsidiaries, affiliates or successors arising out of or related to the performance of the services hereunder by Cardinal, regardless of whether such claim is based upon any of the above stated reasons or otherwise. Results relate only to the samples identified above. This report shall not be reproduced except in full with written approval of Cardinal Laboratories.

Celey D. Keene, Lab Director/Quality Manager



PHONE (575) 393-2326 ° 101 E. MARLAND ° HOBBS, NM 88240

Analytical Results For:

ENSOLUM
BEN BELILL
3122 NATIONAL PARKS HWY
CARLSBAD NM, 88220
Fax To:

Received: 11/01/2024
Reported: 11/05/2024
Project Name: PLU CVX JV BS 013H
Project Number: 03C1558572
Project Location: XTO 32.18173-103.83361

Sampling Date: 10/31/2024
Sampling Type: Soil
Sampling Condition: Cool & Intact
Sample Received By: Tamara Oldaker

Sample ID: SS 03 (H246680-03)

BTEx 8021B		mg/kg		Analyzed By: JH						
Analyte	Result	Reporting Limit	Analyzed	Method Blank	BS	% Recovery	True Value QC	RPD	Qualifier	
Benzene*	<0.050	0.050	11/02/2024	ND	2.05	103	2.00	1.09		
Toluene*	<0.050	0.050	11/02/2024	ND	2.18	109	2.00	5.34		
Ethylbenzene*	<0.050	0.050	11/02/2024	ND	2.27	114	2.00	7.31		
Total Xylenes*	<0.150	0.150	11/02/2024	ND	6.68	111	6.00	6.78		
Total BTEx	<0.300	0.300	11/02/2024	ND						

Surrogate: 4-Bromofluorobenzene (PID) 112 % 71.5-134

Chloride, SM4500Cl-B		mg/kg		Analyzed By: HM						
Analyte	Result	Reporting Limit	Analyzed	Method Blank	BS	% Recovery	True Value QC	RPD	Qualifier	
Chloride	4000	16.0	11/02/2024	ND	416	104	400	3.77		

TPH 8015M		mg/kg		Analyzed By: MS					
Analyte	Result	Reporting Limit	Analyzed	Method Blank	BS	% Recovery	True Value QC	RPD	Qualifier
GRO C6-C10*	<10.0	10.0	11/02/2024	ND	212	106	200	3.53	
DRO >C10-C28*	67.5	10.0	11/02/2024	ND	228	114	200	1.45	
EXT DRO >C28-C36	12.6	10.0	11/02/2024	ND					

Surrogate: 1-Chlorooctane 122 % 48.2-134

Surrogate: 1-Chlorooctadecane 132 % 49.1-148

Cardinal Laboratories

*=Accredited Analyte

PLEASE NOTE: Liability and Damages. Cardinal's liability and client's exclusive remedy for any claim arising, whether based in contract or tort, shall be limited to the amount paid by client for analyses. All claims, including those for negligence and any other cause whatsoever shall be deemed waived unless made in writing and received by Cardinal within thirty (30) days after completion of the applicable service. In no event shall Cardinal be liable for incidental or consequential damages, including, without limitation, business interruptions, loss of use, or loss of profits incurred by client, its subsidiaries, affiliates or successors arising out of or related to the performance of the services hereunder by Cardinal, regardless of whether such claim is based upon any of the above stated reasons or otherwise. Results relate only to the samples identified above. This report shall not be reproduced except in full with written approval of Cardinal Laboratories.

Celey D. Keene, Lab Director/Quality Manager

PHONE (575) 393-2326 • 101 E. MARLAND • HOBBS, NM 88240

Notes and Definitions

ND	Analyte NOT DETECTED at or above the reporting limit
RPD	Relative Percent Difference
**	Samples not received at proper temperature of 6°C or below.
***	Insufficient time to reach temperature.
-	Chloride by SM4500Cl-B does not require samples be received at or below 6°C Samples reported on an as received basis (wet) unless otherwise noted on report

Cardinal Laboratories

*=Accredited Analyte

PLEASE NOTE: Liability and Damages. Cardinal's liability and client's exclusive remedy for any claim arising, whether based in contract or tort, shall be limited to the amount paid by client for analyses. All claims, including those for negligence and any other cause whatsoever shall be deemed waived unless made in writing and received by Cardinal within thirty (30) days after completion of the applicable service. In no event shall Cardinal be liable for incidental or consequential damages, including, without limitation, business interruptions, loss of use, or loss of profits incurred by client, its subsidiaries, affiliates or successors arising out of or related to the performance of the services hereunder by Cardinal, regardless of whether such claim is based upon any of the above stated reasons or otherwise. Results relate only to the samples identified above. This report shall not be reproduced except in full with written approval of Cardinal Laboratories.

A handwritten signature in black ink, appearing to read "Celey D. Keene".

Celey D. Keene, Lab Director/Quality Manager



PHONE (575) 393-2326 ° 101 E. MARLAND ° HOBBS, NM 88240

December 04, 2024

BEN BELILL

ENSOLUM

3122 NATIONAL PARKS HWY

CARLSBAD, NM 88220

RE: PLU CVX JV BS 013H

Enclosed are the results of analyses for samples received by the laboratory on 12/02/24 11:30.

Cardinal Laboratories is accredited through Texas NELAP under certificate number TX-C24-00112. Accreditation applies to drinking water, non-potable water and solid and chemical materials. All accredited analytes are denoted by an asterisk (*). For a complete list of accredited analytes and matrices visit the TCEQ website at www.tceq.texas.gov/field/qa/lab_accred_certif.html.

Cardinal Laboratories is accredited through the State of Colorado Department of Public Health and Environment for:

Method EPA 552.2	Haloacetic Acids (HAA-5)
Method EPA 524.2	Total Trihalomethanes (TTHM)
Method EPA 524.4	Regulated VOCs (V1, V2, V3)

Accreditation applies to public drinking water matrices.

This report meets NELAP requirements and is made up of a cover page, analytical results, and a copy of the original chain-of-custody. If you have any questions concerning this report, please feel free to contact me.

Sincerely,

A handwritten signature in black ink that reads "Celey D. Keene". The signature is written in a cursive style with a large, stylized 'C' and 'K'.

Celey D. Keene

Lab Director/Quality Manager



PHONE (575) 393-2326 • 101 E. MARLAND • HOBBS, NM 88240

Analytical Results For:

ENSOLUM
BEN BELILL
3122 NATIONAL PARKS HWY
CARLSBAD NM, 88220
Fax To:

Received: 12/02/2024
Reported: 12/04/2024
Project Name: PLU CVX JV BS 013H
Project Number: 03C1558572
Project Location: XTO 32.18173-103.83361

Sampling Date: 11/27/2024
Sampling Type: Soil
Sampling Condition: Cool & Intact
Sample Received By: Tamara Oldaker

Sample ID: BH01 1' (H247299-01)

BTEx 8021B		mg/kg		Analyzed By: JH					
Analyte	Result	Reporting Limit	Analyzed	Method Blank	BS	% Recovery	True Value QC	RPD	Qualifier
Benzene*	<0.050	0.050	12/02/2024	ND	2.21	111	2.00	5.42	
Toluene*	<0.050	0.050	12/02/2024	ND	2.28	114	2.00	4.01	
Ethylbenzene*	<0.050	0.050	12/02/2024	ND	2.23	111	2.00	4.04	
Total Xylenes*	<0.150	0.150	12/02/2024	ND	6.97	116	6.00	3.18	
Total BTEX	<0.300	0.300	12/02/2024	ND					

Surrogate: 4-Bromofluorobenzene (PID) 105 % 71.5-134

Chloride, SM4500Cl-B		mg/kg		Analyzed By: AC						
Analyte	Result	Reporting Limit	Analyzed	Method Blank	BS	% Recovery	True Value QC	RPD	Qualifier	
Chloride	1420	16.0	12/03/2024	ND	416	104	400	0.00		

TPH 8015M		mg/kg		Analyzed By: MS					
Analyte	Result	Reporting Limit	Analyzed	Method Blank	BS	% Recovery	True Value QC	RPD	Qualifier
GRO C6-C10*	<10.0	10.0	12/03/2024	ND	184	91.9	200	2.40	
DRO >C10-C28*	<10.0	10.0	12/03/2024	ND	170	85.2	200	2.83	
EXT DRO >C28-C36	<10.0	10.0	12/03/2024	ND					

Surrogate: 1-Chlorooctane 92.9 % 48.2-134

Surrogate: 1-Chlorooctadecane 106 % 49.1-148

Cardinal Laboratories

*=Accredited Analyte

PLEASE NOTE: Liability and Damages. Cardinal's liability and client's exclusive remedy for any claim arising, whether based in contract or tort, shall be limited to the amount paid by client for analyses. All claims, including those for negligence and any other cause whatsoever shall be deemed waived unless made in writing and received by Cardinal within thirty (30) days after completion of the applicable service. In no event shall Cardinal be liable for incidental or consequential damages, including, without limitation, business interruptions, loss of use, or loss of profits incurred by client, its subsidiaries, affiliates or successors arising out of or related to the performance of the services hereunder by Cardinal, regardless of whether such claim is based upon any of the above stated reasons or otherwise. Results relate only to the samples identified above. This report shall not be reproduced except in full with written approval of Cardinal Laboratories.

Celey D. Keene, Lab Director/Quality Manager



PHONE (575) 393-2326 • 101 E. MARLAND • HOBBS, NM 88240

Analytical Results For:

ENSOLUM
BEN BELILL
3122 NATIONAL PARKS HWY
CARLSBAD NM, 88220
Fax To:

Received: 12/02/2024
Reported: 12/04/2024
Project Name: PLU CVX JV BS 013H
Project Number: 03C1558572
Project Location: XTO 32.18173-103.83361

Sampling Date: 11/27/2024
Sampling Type: Soil
Sampling Condition: Cool & Intact
Sample Received By: Tamara Oldaker

Sample ID: BH02 1' (H247299-02)

BTEx 8021B		mg/kg		Analyzed By: JH					
Analyte	Result	Reporting Limit	Analyzed	Method Blank	BS	% Recovery	True Value QC	RPD	Qualifier
Benzene*	<0.050	0.050	12/02/2024	ND	2.21	111	2.00	5.42	
Toluene*	<0.050	0.050	12/02/2024	ND	2.28	114	2.00	4.01	
Ethylbenzene*	<0.050	0.050	12/02/2024	ND	2.23	111	2.00	4.04	
Total Xylenes*	<0.150	0.150	12/02/2024	ND	6.97	116	6.00	3.18	
Total BTEX	<0.300	0.300	12/02/2024	ND					

Surrogate: 4-Bromofluorobenzene (PID) 105 % 71.5-134

Chloride, SM4500Cl-B		mg/kg		Analyzed By: AC					
Analyte	Result	Reporting Limit	Analyzed	Method Blank	BS	% Recovery	True Value QC	RPD	Qualifier
Chloride	32.0	16.0	12/03/2024	ND	416	104	400	0.00	

TPH 8015M		mg/kg		Analyzed By: MS					
Analyte	Result	Reporting Limit	Analyzed	Method Blank	BS	% Recovery	True Value QC	RPD	Qualifier
GRO C6-C10*	<10.0	10.0	12/03/2024	ND	184	91.9	200	2.40	
DRO >C10-C28*	<10.0	10.0	12/03/2024	ND	170	85.2	200	2.83	
EXT DRO >C28-C36	<10.0	10.0	12/03/2024	ND					

Surrogate: 1-Chlorooctane 99.9 % 48.2-134

Surrogate: 1-Chlorooctadecane 115 % 49.1-148

Cardinal Laboratories

*=Accredited Analyte

PLEASE NOTE: Liability and Damages. Cardinal's liability and client's exclusive remedy for any claim arising, whether based in contract or tort, shall be limited to the amount paid by client for analyses. All claims, including those for negligence and any other cause whatsoever shall be deemed waived unless made in writing and received by Cardinal within thirty (30) days after completion of the applicable service. In no event shall Cardinal be liable for incidental or consequential damages, including, without limitation, business interruptions, loss of use, or loss of profits incurred by client, its subsidiaries, affiliates or successors arising out of or related to the performance of the services hereunder by Cardinal, regardless of whether such claim is based upon any of the above stated reasons or otherwise. Results relate only to the samples identified above. This report shall not be reproduced except in full with written approval of Cardinal Laboratories.

Celey D. Keene, Lab Director/Quality Manager



PHONE (575) 393-2326 ° 101 E. MARLAND ° HOBBS, NM 88240

Analytical Results For:

ENSOLUM
BEN BELILL
3122 NATIONAL PARKS HWY
CARLSBAD NM, 88220
Fax To:

Received: 12/02/2024
Reported: 12/04/2024
Project Name: PLU CVX JV BS 013H
Project Number: 03C1558572
Project Location: XTO 32.18173-103.83361

Sampling Date: 11/27/2024
Sampling Type: Soil
Sampling Condition: Cool & Intact
Sample Received By: Tamara Oldaker

Sample ID: BH03 1' (H247299-03)

BTX 8021B		mg/kg		Analyzed By: JH						
Analyte	Result	Reporting Limit	Analyzed	Method Blank	BS	% Recovery	True Value QC	RPD	Qualifier	
Benzene*	<0.050	0.050	12/03/2024	ND	2.21	111	2.00	5.42		
Toluene*	<0.050	0.050	12/03/2024	ND	2.28	114	2.00	4.01		
Ethylbenzene*	<0.050	0.050	12/03/2024	ND	2.23	111	2.00	4.04		
Total Xylenes*	<0.150	0.150	12/03/2024	ND	6.97	116	6.00	3.18		
Total BTX	<0.300	0.300	12/03/2024	ND						

Surrogate: 4-Bromofluorobenzene (PID) 106 % 71.5-134

Chloride, SM4500CI-B		mg/kg		Analyzed By: AC						
Analyte	Result	Reporting Limit	Analyzed	Method Blank	BS	% Recovery	True Value QC	RPD	Qualifier	
Chloride	64.0	16.0	12/03/2024	ND	416	104	400	0.00		

TPH 8015M		mg/kg		Analyzed By: MS					
Analyte	Result	Reporting Limit	Analyzed	Method Blank	BS	% Recovery	True Value QC	RPD	Qualifier
GRO C6-C10*	<10.0	10.0	12/03/2024	ND	184	91.9	200	2.40	
DRO >C10-C28*	<10.0	10.0	12/03/2024	ND	170	85.2	200	2.83	
EXT DRO >C28-C36	<10.0	10.0	12/03/2024	ND					

Surrogate: 1-Chlorooctane 91.7 % 48.2-134

Surrogate: 1-Chlorooctadecane 105 % 49.1-148

Cardinal Laboratories

*=Accredited Analyte

PLEASE NOTE: Liability and Damages. Cardinal's liability and client's exclusive remedy for any claim arising, whether based in contract or tort, shall be limited to the amount paid by client for analyses. All claims, including those for negligence and any other cause whatsoever shall be deemed waived unless made in writing and received by Cardinal within thirty (30) days after completion of the applicable service. In no event shall Cardinal be liable for incidental or consequential damages, including, without limitation, business interruptions, loss of use, or loss of profits incurred by client, its subsidiaries, affiliates or successors arising out of or related to the performance of the services hereunder by Cardinal, regardless of whether such claim is based upon any of the above stated reasons or otherwise. Results relate only to the samples identified above. This report shall not be reproduced except in full with written approval of Cardinal Laboratories.

Celey D. Keene, Lab Director/Quality Manager

PHONE (575) 393-2326 ° 101 E. MARLAND ° HOBBS, NM 88240

Notes and Definitions

ND	Analyte NOT DETECTED at or above the reporting limit
RPD	Relative Percent Difference
**	Samples not received at proper temperature of 6°C or below.
***	Insufficient time to reach temperature.
-	Chloride by SM4500Cl-B does not require samples be received at or below 6°C Samples reported on an as received basis (wet) unless otherwise noted on report

Cardinal Laboratories

*=Accredited Analyte

PLEASE NOTE: Liability and Damages. Cardinal's liability and client's exclusive remedy for any claim arising, whether based in contract or tort, shall be limited to the amount paid by client for analyses. All claims, including those for negligence and any other cause whatsoever shall be deemed waived unless made in writing and received by Cardinal within thirty (30) days after completion of the applicable service. In no event shall Cardinal be liable for incidental or consequential damages, including, without limitation, business interruptions, loss of use, or loss of profits incurred by client, its subsidiaries, affiliates or successors arising out of or related to the performance of the services hereunder by Cardinal, regardless of whether such claim is based upon any of the above stated reasons or otherwise. Results relate only to the samples identified above. This report shall not be reproduced except in full with written approval of Cardinal Laboratories.

A handwritten signature in black ink, appearing to read "Celey D. Keene", written over a horizontal line.

Celey D. Keene, Lab Director/Quality Manager



101 East Marland, Hobbs, NM 88240
(575) 393-2326 FAX (575) 393-2476

CHAIN-OF-CUSTODY AND ANALYSIS REQUEST

Company Name: Ensolum, LLC				Bill To				ANALYSIS REQUEST											
Project Manager: <u>Ben Bell</u>				P.O. #:															
Address: 3122 National Parks Hwy				Company: <u>XTO Energy</u>															
City: Carlsbad State: NM Zip: 88220				Attn: <u>Colton Brown</u>															
Phone #: <u>989-854-0852</u> Fax #:				Address: <u>3104 E. Greens</u>															
Project #: <u>03C1558572</u> Project Owner:				City: <u>Carlsbad</u>															
Project Name: <u>PLUCLVX JVBS013H</u>				State: <u>NM</u> Zip: <u>88220</u>															
Project Location: <u>32.18173, -103.83361</u>				Phone #: <u>575-988-2340</u>															
Sampler Name: <u>Mario Sarks</u>				Fax #:															
FOR LAB USE ONLY																			
Lab I.D.	Sample I.D.	Depth (feet)	(G)RAB OR (C)OMP.	# CONTAINERS	MATRIX					PRESERV.		SAMPLING		DATE	TIME	BTEX	TPH	Chlorides	
					GROUNDWATER	WASTEWATER	SOIL	OIL	SLUDGE	OTHER :	ACID/BASE:	ICE / COOL	OTHER :						
<u>H247299</u>																			
1	BH01	1	G	1										11/27/24	1018	✓	✓	✓	
2	BH02	1	G	1											1023	✓	✓	✓	
	BH02 MS	2	G	1											1025				
3	BH03	1	G	1											1028	✓	✓	✓	
	BH03 MS	2	G	1											1030				

PLEASE NOTE: Liability and Damages. Cardinal's liability and client's exclusive remedy for any claim arising whether based in contract or tort, shall be limited to the amount paid by the client for the analyses. All claims including those for negligence and any other cause whatsoever shall be deemed waived unless made in writing and received by Cardinal within 30 days after completion of the applicable service. In no event shall Cardinal be liable for incidental or consequential damages, including without limitation, business interruptions, loss of use, or loss of profits incurred by client, its subsidiaries, affiliates or successors arising out of or related to the performance of services hereunder by Cardinal, regardless of whether such claim is based upon any of the above stated reasons or otherwise.

Relinquished By: <u>[Signature]</u>		Date: <u>12-2-24</u>	Received By: <u>[Signature]</u>		Verbal Result: <input type="checkbox"/> Yes <input type="checkbox"/> No Add'l Phone #:	
Time: <u>1130</u>		Time: <u>1130</u>		All Results are emailed. Please provide Email address:		
Relinquished By:		Date:	Received By:		REMARKS: <u>incident: NAPP2428842762</u>	
Time:		Time:		Cost Center: <u>1081011001</u>		
Delivered By: (Circle One)		Observed Temp. °C <u>2.5</u>	Sample Condition	CHECKED BY: (Initials)	Turnaround Time: <u>Standard</u> <input type="checkbox"/> <u>Rush</u> <input checked="" type="checkbox"/>	
Sampler - UPS - Bus - Other:		Corrected Temp. °C <u>1.9</u>	<input checked="" type="checkbox"/> Cool <input checked="" type="checkbox"/> Intact <input type="checkbox"/> Yes <input type="checkbox"/> Yes <input type="checkbox"/> No <input type="checkbox"/> No	<u>[Signature]</u>	Bacteria (only) Sample Condition	
					Cool Intact Observed Temp. °C	
					<input type="checkbox"/> Yes <input type="checkbox"/> Yes <input type="checkbox"/> No <input type="checkbox"/> No Corrected Temp. °C	
					Thermometer ID <u>#140</u> <u>48-115</u>	
					Correction Factor <u>-0.5°C</u> <u>12/2/24</u>	

† Cardinal cannot accept verbal changes. Please email changes to celey.keene@cardinallabsnm.com

Sante Fe Main Office
Phone: (505) 476-3441

General Information
Phone: (505) 629-6116

Online Phone Directory
<https://www.emnrd.nm.gov/ocd/contact-us>

State of New Mexico
Energy, Minerals and Natural Resources
Oil Conservation Division
1220 S. St Francis Dr.
Santa Fe, NM 87505

QUESTIONS

Action 416443

QUESTIONS

Operator: XTO ENERGY, INC 6401 Holiday Hill Road Midland, TX 79707	OGRID: 5380
	Action Number: 416443
	Action Type: [C-141] Site Char./Remediation Plan C-141 (C-141-v-Plan)

QUESTIONS

Prerequisites	
Incident ID (n#)	nAPP2428842762
Incident Name	NAPP2428842762 PLU CVX JV BS 013H @ 30-015-39018
Incident Type	Release Other
Incident Status	Remediation Plan Received
Incident Well	[30-015-39018] POKER LAKE UNIT CVX JV BS #005H

Location of Release Source*Please answer all the questions in this group.*

Site Name	PLU CVX JV BS 013H
Date Release Discovered	10/11/2024
Surface Owner	Federal

Incident Details*Please answer all the questions in this group.*

Incident Type	Release Other
Did this release result in a fire or is the result of a fire	No
Did this release result in any injuries	No
Has this release reached or does it have a reasonable probability of reaching a watercourse	No
Has this release endangered or does it have a reasonable probability of endangering public health	No
Has this release substantially damaged or will it substantially damage property or the environment	No
Is this release of a volume that is or may with reasonable probability be detrimental to fresh water	No

Nature and Volume of Release*Material(s) released, please answer all that apply below. Any calculations or specific justifications for the volumes provided should be attached to the follow-up C-141 submission.*

Crude Oil Released (bbls) Details	Cause: Corrosion Flow Line - Production Crude Oil Released: 2 BBL Recovered: 0 BBL Lost: 2 BBL.
Produced Water Released (bbls) Details	Cause: Corrosion Flow Line - Production Produced Water Released: 10 BBL Recovered: 0 BBL Lost: 10 BBL.
Is the concentration of chloride in the produced water >10,000 mg/l	Yes
Condensate Released (bbls) Details	Not answered.
Natural Gas Vented (Mcf) Details	Not answered.
Natural Gas Flared (Mcf) Details	Not answered.
Other Released Details	Not answered.
Are there additional details for the questions above (i.e. any answer containing Other, Specify, Unknown, and/or Fire, or any negative lost amounts)	Not answered.

Sante Fe Main Office
Phone: (505) 476-3441

General Information
Phone: (505) 629-6116

Online Phone Directory
<https://www.emnrd.nm.gov/ocd/contact-us>

State of New Mexico
Energy, Minerals and Natural Resources
Oil Conservation Division
1220 S. St Francis Dr.
Santa Fe, NM 87505

QUESTIONS, Page 2

Action 416443

QUESTIONS (continued)

Operator: XTO ENERGY, INC 6401 Holiday Hill Road Midland, TX 79707	OGRID: 5380
	Action Number: 416443
	Action Type: [C-141] Site Char./Remediation Plan C-141 (C-141-v-Plan)

QUESTIONS

Nature and Volume of Release (continued)	
Is this a gas only submission (i.e. only significant Mcf values reported)	No, according to supplied volumes this does not appear to be a "gas only" report.
Was this a major release as defined by Subsection A of 19.15.29.7 NMAC	No
Reasons why this would be considered a submission for a notification of a major release	Unavailable.

With the implementation of the 19.15.27 NMAC (05/25/2021), venting and/or flaring of natural gas (i.e. gas only) are to be submitted on the C-129 form.

Initial Response

The responsible party must undertake the following actions immediately unless they could create a safety hazard that would result in injury.

The source of the release has been stopped	True
The impacted area has been secured to protect human health and the environment	True
Released materials have been contained via the use of berms or dikes, absorbent pads, or other containment devices	True
All free liquids and recoverable materials have been removed and managed appropriately	True
If all the actions described above have not been undertaken, explain why	Not answered.

Per Paragraph (4) of Subsection B of 19.15.29.8 NMAC the responsible party may commence remediation immediately after discovery of a release. If remediation has begun, please prepare and attach a narrative of actions to date in the follow-up C-141 submission. If remedial efforts have been successfully completed or if the release occurred within a lined containment area (see Subparagraph (a) of Paragraph (5) of Subsection A of 19.15.29.11 NMAC), please prepare and attach all information needed for closure evaluation in the follow-up C-141 submission.

I hereby certify that the information given above is true and complete to the best of my knowledge and understand that pursuant to OCD rules and regulations all operators are required to report and/or file certain release notifications and perform corrective actions for releases which may endanger public health or the environment. The acceptance of a C-141 report by the OCD does not relieve the operator of liability should their operations have failed to adequately investigate and remediate contamination that pose a threat to groundwater, surface water, human health or the environment. In addition, OCD acceptance of a C-141 report does not relieve the operator of responsibility for compliance with any other federal, state, or local laws and/or regulations.

I hereby agree and sign off to the above statement	Name: Colton Brown Title: Environmental Advisor Email: colton.s.brown@exxonmobil.com Date: 01/02/2025
--	--

Sante Fe Main Office
Phone: (505) 476-3441

General Information
Phone: (505) 629-6116

Online Phone Directory
<https://www.emnrd.nm.gov/ocd/contact-us>

State of New Mexico
Energy, Minerals and Natural Resources
Oil Conservation Division
1220 S. St Francis Dr.
Santa Fe, NM 87505

QUESTIONS, Page 3

Action 416443

QUESTIONS (continued)

Operator: XTO ENERGY, INC 6401 Holiday Hill Road Midland, TX 79707	OGRID: 5380
	Action Number: 416443
	Action Type: [C-141] Site Char./Remediation Plan C-141 (C-141-v-Plan)

QUESTIONS

Site Characterization	
<i>Please answer all the questions in this group (only required when seeking remediation plan approval and beyond). This information must be provided to the appropriate district office no later than 90 days after the release discovery date.</i>	
What is the shallowest depth to groundwater beneath the area affected by the release in feet below ground surface (ft bgs)	Between 100 and 500 (ft.)
What method was used to determine the depth to ground water	NM OSE iWaters Database Search
Did this release impact groundwater or surface water	No
What is the minimum distance, between the closest lateral extents of the release and the following surface areas:	
A continuously flowing watercourse or any other significant watercourse	Between 1 and 5 (mi.)
Any lakebed, sinkhole, or playa lake (measured from the ordinary high-water mark)	Greater than 5 (mi.)
An occupied permanent residence, school, hospital, institution, or church	Between 1 and 5 (mi.)
A spring or a private domestic fresh water well used by less than five households for domestic or stock watering purposes	Between 1 and 5 (mi.)
Any other fresh water well or spring	Between 1 and 5 (mi.)
Incorporated municipal boundaries or a defined municipal fresh water well field	Greater than 5 (mi.)
A wetland	Between 1 and 5 (mi.)
A subsurface mine	Greater than 5 (mi.)
An (non-karst) unstable area	Greater than 5 (mi.)
Categorize the risk of this well / site being in a karst geology	Low
A 100-year floodplain	Between 1 and 5 (mi.)
Did the release impact areas not on an exploration, development, production, or storage site	Yes

Remediation Plan	
<i>Please answer all the questions that apply or are indicated. This information must be provided to the appropriate district office no later than 90 days after the release discovery date.</i>	
Requesting a remediation plan approval with this submission	Yes
<i>Attach a comprehensive report demonstrating the lateral and vertical extents of soil contamination associated with the release have been determined, pursuant to 19.15.29.11 NMAC and 19.15.29.13 NMAC.</i>	
Have the lateral and vertical extents of contamination been fully delineated	Yes
Was this release entirely contained within a lined containment area	No
Soil Contamination Sampling: (Provide the highest observable value for each, in milligrams per kilograms.)	
Chloride (EPA 300.0 or SM4500 Cl B)	8780
TPH (GRO+DRO+MRO) (EPA SW-846 Method 8015M)	80.1
GRO+DRO (EPA SW-846 Method 8015M)	67.5
BTEX (EPA SW-846 Method 8021B or 8260B)	0
Benzene (EPA SW-846 Method 8021B or 8260B)	0
<i>Per Subsection B of 19.15.29.11 NMAC unless the site characterization report includes completed efforts at remediation, the report must include a proposed remediation plan in accordance with 19.15.29.12 NMAC, which includes the anticipated timelines for beginning and completing the remediation.</i>	
On what estimated date will the remediation commence	10/11/2024
On what date will (or did) the final sampling or liner inspection occur	03/03/2025
On what date will (or was) the remediation complete(d)	03/03/2025
What is the estimated surface area (in square feet) that will be reclaimed	1750
What is the estimated volume (in cubic yards) that will be reclaimed	130
What is the estimated surface area (in square feet) that will be remediated	1750
What is the estimated volume (in cubic yards) that will be remediated	130
<i>These estimated dates and measurements are recognized to be the best guess or calculation at the time of submission and may (be) change(d) over time as more remediation efforts are completed.</i>	
<i>The OCD recognizes that proposed remediation measures may have to be minimally adjusted in accordance with the physical realities encountered during remediation. If the responsible party has any need to significantly deviate from the remediation plan proposed, then it should consult with the division to determine if another remediation plan submission is required.</i>	

Sante Fe Main Office
Phone: (505) 476-3441

General Information
Phone: (505) 629-6116

Online Phone Directory
<https://www.emnrd.nm.gov/ocd/contact-us>

State of New Mexico
Energy, Minerals and Natural Resources
Oil Conservation Division
1220 S. St Francis Dr.
Santa Fe, NM 87505

QUESTIONS, Page 4

Action 416443

QUESTIONS (continued)

Operator: XTO ENERGY, INC 6401 Holiday Hill Road Midland, TX 79707	OGRID: 5380
	Action Number: 416443
	Action Type: [C-141] Site Char./Remediation Plan C-141 (C-141-v-Plan)

QUESTIONS

Remediation Plan (continued)	
<i>Please answer all the questions that apply or are indicated. This information must be provided to the appropriate district office no later than 90 days after the release discovery date.</i>	
This remediation will (or is expected to) utilize the following processes to remediate / reduce contaminants:	
<i>(Select all answers below that apply.)</i>	
(Ex Situ) Excavation and off-site disposal (i.e. dig and haul, hydrovac, etc.)	Yes
Which OCD approved facility will be used for off-site disposal	HALFWAY DISPOSAL AND LANDFILL [FEEM0112334510]
OR which OCD approved well (API) will be used for off-site disposal	Not answered.
OR is the off-site disposal site, to be used, out-of-state	Not answered.
OR is the off-site disposal site, to be used, an NMED facility	Not answered.
(Ex Situ) Excavation and on-site remediation (i.e. On-Site Land Farms)	Not answered.
(In Situ) Soil Vapor Extraction	Not answered.
(In Situ) Chemical processing (i.e. Soil Shredding, Potassium Permanganate, etc.)	Not answered.
(In Situ) Biological processing (i.e. Microbes / Fertilizer, etc.)	Not answered.
(In Situ) Physical processing (i.e. Soil Washing, Gypsum, Disking, etc.)	Not answered.
Ground Water Abatement pursuant to 19.15.30 NMAC	Not answered.
OTHER (Non-listed remedial process)	Not answered.
<i>Per Subsection B of 19.15.29.11 NMAC unless the site characterization report includes completed efforts at remediation, the report must include a proposed remediation plan in accordance with 19.15.29.12 NMAC, which includes the anticipated timelines for beginning and completing the remediation.</i>	
I hereby certify that the information given above is true and complete to the best of my knowledge and understand that pursuant to OCD rules and regulations all operators are required to report and/or file certain release notifications and perform corrective actions for releases which may endanger public health or the environment. The acceptance of a C-141 report by the OCD does not relieve the operator of liability should their operations have failed to adequately investigate and remediate contamination that pose a threat to groundwater, surface water, human health or the environment. In addition, OCD acceptance of a C-141 report does not relieve the operator of responsibility for compliance with any other federal, state, or local laws and/or regulations.	
I hereby agree and sign off to the above statement	Name: Colton Brown Title: Environmental Advisor Email: colton.s.brown@exxonmobil.com Date: 01/02/2025
<i>The OCD recognizes that proposed remediation measures may have to be minimally adjusted in accordance with the physical realities encountered during remediation. If the responsible party has any need to significantly deviate from the remediation plan proposed, then it should consult with the division to determine if another remediation plan submission is required.</i>	

Sante Fe Main Office
Phone: (505) 476-3441

General Information
Phone: (505) 629-6116

Online Phone Directory
<https://www.emnrd.nm.gov/ocd/contact-us>

State of New Mexico
Energy, Minerals and Natural Resources
Oil Conservation Division
1220 S. St Francis Dr.
Santa Fe, NM 87505

QUESTIONS, Page 5

Action 416443

QUESTIONS (continued)

Operator: XTO ENERGY, INC 6401 Holiday Hill Road Midland, TX 79707	OGRID: 5380
	Action Number: 416443
	Action Type: [C-141] Site Char./Remediation Plan C-141 (C-141-v-Plan)

QUESTIONS

Deferral Requests Only	
Only answer the questions in this group if seeking a deferral upon approval this submission. Each of the following items must be confirmed as part of any request for deferral of remediation.	
Requesting a deferral of the remediation closure due date with the approval of this submission	No

Sante Fe Main Office
Phone: (505) 476-3441

General Information
Phone: (505) 629-6116

Online Phone Directory
<https://www.emnrd.nm.gov/ocd/contact-us>

State of New Mexico
Energy, Minerals and Natural Resources
Oil Conservation Division
1220 S. St Francis Dr.
Santa Fe, NM 87505

QUESTIONS, Page 6

Action 416443

QUESTIONS (continued)

Operator: XTO ENERGY, INC 6401 Holiday Hill Road Midland, TX 79707	OGRID: 5380
	Action Number: 416443
	Action Type: [C-141] Site Char./Remediation Plan C-141 (C-141-v-Plan)

QUESTIONS

Sampling Event Information	
Last sampling notification (C-141N) recorded	405368
Sampling date pursuant to Subparagraph (a) of Paragraph (1) of Subsection D of 19.15.29.12 NMAC	11/27/2024
What was the (estimated) number of samples that were to be gathered	18
What was the sampling surface area in square feet	3600

Remediation Closure Request

Only answer the questions in this group if seeking remediation closure for this release because all remediation steps have been completed.

Requesting a remediation closure approval with this submission	No
--	----

Sante Fe Main Office
Phone: (505) 476-3441

General Information
Phone: (505) 629-6116

Online Phone Directory
<https://www.emnrd.nm.gov/oed/contact-us>

State of New Mexico
Energy, Minerals and Natural Resources
Oil Conservation Division
1220 S. St Francis Dr.
Santa Fe, NM 87505

CONDITIONS

Action 416443

CONDITIONS

Operator: XTO ENERGY, INC 6401 Holiday Hill Road Midland, TX 79707	OGRID: 5380
	Action Number: 416443
	Action Type: [C-141] Site Char./Remediation Plan C-141 (C-141-v-Plan)

CONDITIONS

Created By	Condition	Condition Date
nvez	Remediation plan is approved with the following conditions; 1. Excavated soils must have its disposition at an OCD approved facility and manifest included within the final remediation closure report. 2. Prior to backfilling the open excavation per 19.15.29.12D (2) NMAC, XTO must collect a minimum of one five-point composite from the media being used as backfill to verify that it meets non-waste containing, uncontaminated, earthen material with chloride concentrations less than 600 mg/kg as analyzed by EPA Method 300.0, or other test methods approved by the division. This is especially important for the material being used within the top 4 feet from the ground surface. 3. XTO has 90-days (April 15, 2025) to submit to OCD its appropriate or final remediation closure report.	1/15/2025

Sante Fe Main Office
Phone: (505) 476-3441

General Information
Phone: (505) 629-6116

Online Phone Directory
<https://www.emnrd.nm.gov/ocd/contact-us>

State of New Mexico
Energy, Minerals and Natural Resources
Oil Conservation Division
1220 S. St Francis Dr.
Santa Fe, NM 87505

QUESTIONS

Action 451979

QUESTIONS

Operator: XTO ENERGY, INC 6401 Holiday Hill Road Midland, TX 79707	OGRID: 5380
	Action Number: 451979
	Action Type: [C-141] Remediation Closure Request C-141 (C-141-v-Closure)

QUESTIONS

Prerequisites	
Incident ID (n#)	nAPP2428842762
Incident Name	NAPP2428842762 PLU CVX JV BS 013H @ 30-015-39018
Incident Type	Release Other
Incident Status	Remediation Closure Report Received
Incident Well	[30-015-39018] POKER LAKE UNIT CVX JV BS #005H
Incident Facility	[fAPP2123047138] BIG SINKS 25 1

Location of Release Source*Please answer all the questions in this group.*

Site Name	PLU CVX JV BS 013H
Date Release Discovered	10/11/2024
Surface Owner	Federal

Incident Details*Please answer all the questions in this group.*

Incident Type	Release Other
Did this release result in a fire or is the result of a fire	No
Did this release result in any injuries	No
Has this release reached or does it have a reasonable probability of reaching a watercourse	No
Has this release endangered or does it have a reasonable probability of endangering public health	No
Has this release substantially damaged or will it substantially damage property or the environment	No
Is this release of a volume that is or may with reasonable probability be detrimental to fresh water	No

Nature and Volume of Release*Material(s) released, please answer all that apply below. Any calculations or specific justifications for the volumes provided should be attached to the follow-up C-141 submission.*

Crude Oil Released (bbls) Details	Cause: Corrosion Flow Line - Production Crude Oil Released: 2 BBL Recovered: 0 BBL Lost: 2 BBL.
Produced Water Released (bbls) Details	Cause: Corrosion Flow Line - Production Produced Water Released: 10 BBL Recovered: 0 BBL Lost: 10 BBL.
Is the concentration of chloride in the produced water >10,000 mg/l	Yes
Condensate Released (bbls) Details	Not answered.
Natural Gas Vented (Mcf) Details	Not answered.
Natural Gas Flared (Mcf) Details	Not answered.
Other Released Details	Not answered.
Are there additional details for the questions above (i.e. any answer containing Other, Specify, Unknown, and/or Fire, or any negative lost amounts)	Not answered.

Sante Fe Main Office
Phone: (505) 476-3441

General Information
Phone: (505) 629-6116

Online Phone Directory
<https://www.emnrd.nm.gov/ocd/contact-us>

State of New Mexico
Energy, Minerals and Natural Resources
Oil Conservation Division
1220 S. St Francis Dr.
Santa Fe, NM 87505

QUESTIONS, Page 2

Action 451979

QUESTIONS (continued)

Operator: XTO ENERGY, INC 6401 Holiday Hill Road Midland, TX 79707	OGRID: 5380
	Action Number: 451979
	Action Type: [C-141] Remediation Closure Request C-141 (C-141-v-Closure)

QUESTIONS

Nature and Volume of Release (continued)	
Is this a gas only submission (i.e. only significant Mcf values reported)	No, according to supplied volumes this does not appear to be a "gas only" report.
Was this a major release as defined by Subsection A of 19.15.29.7 NMAC	No
Reasons why this would be considered a submission for a notification of a major release	Unavailable.
With the implementation of the 19.15.27 NMAC (05/25/2021), venting and/or flaring of natural gas (i.e. gas only) are to be submitted on the C-129 form.	

Initial Response

The responsible party must undertake the following actions immediately unless they could create a safety hazard that would result in injury.

The source of the release has been stopped	True
The impacted area has been secured to protect human health and the environment	True
Released materials have been contained via the use of berms or dikes, absorbent pads, or other containment devices	True
All free liquids and recoverable materials have been removed and managed appropriately	True
If all the actions described above have not been undertaken, explain why	Not answered.

Per Paragraph (4) of Subsection B of 19.15.29.8 NMAC the responsible party may commence remediation immediately after discovery of a release. If remediation has begun, please prepare and attach a narrative of actions to date in the follow-up C-141 submission. If remedial efforts have been successfully completed or if the release occurred within a lined containment area (see Subparagraph (a) of Paragraph (5) of Subsection A of 19.15.29.11 NMAC), please prepare and attach all information needed for closure evaluation in the follow-up C-141 submission.

I hereby certify that the information given above is true and complete to the best of my knowledge and understand that pursuant to OCD rules and regulations all operators are required to report and/or file certain release notifications and perform corrective actions for releases which may endanger public health or the environment. The acceptance of a C-141 report by the OCD does not relieve the operator of liability should their operations have failed to adequately investigate and remediate contamination that pose a threat to groundwater, surface water, human health or the environment. In addition, OCD acceptance of a C-141 report does not relieve the operator of responsibility for compliance with any other federal, state, or local laws and/or regulations.

I hereby agree and sign off to the above statement	Name: Colton Brown Title: Environmental Advisor Email: colton.s.brown@exxonmobil.com Date: 04/15/2025
--	--

Sante Fe Main Office
Phone: (505) 476-3441

General Information
Phone: (505) 629-6116

Online Phone Directory
<https://www.emnrd.nm.gov/ocd/contact-us>

State of New Mexico
Energy, Minerals and Natural Resources
Oil Conservation Division
1220 S. St Francis Dr.
Santa Fe, NM 87505

QUESTIONS, Page 3

Action 451979

QUESTIONS (continued)

Operator: XTO ENERGY, INC 6401 Holiday Hill Road Midland, TX 79707	OGRID: 5380
	Action Number: 451979
	Action Type: [C-141] Remediation Closure Request C-141 (C-141-v-Closure)

QUESTIONS

Site Characterization	
<i>Please answer all the questions in this group (only required when seeking remediation plan approval and beyond). This information must be provided to the appropriate district office no later than 90 days after the release discovery date.</i>	
What is the shallowest depth to groundwater beneath the area affected by the release in feet below ground surface (ft bgs)	Between 100 and 500 (ft.)
What method was used to determine the depth to ground water	NM OSE iWaters Database Search
Did this release impact groundwater or surface water	No
What is the minimum distance, between the closest lateral extents of the release and the following surface areas:	
A continuously flowing watercourse or any other significant watercourse	Between 1 and 5 (mi.)
Any lakebed, sinkhole, or playa lake (measured from the ordinary high-water mark)	Greater than 5 (mi.)
An occupied permanent residence, school, hospital, institution, or church	Between 1 and 5 (mi.)
A spring or a private domestic fresh water well used by less than five households for domestic or stock watering purposes	Between 1 and 5 (mi.)
Any other fresh water well or spring	Between 1 and 5 (mi.)
Incorporated municipal boundaries or a defined municipal fresh water well field	Greater than 5 (mi.)
A wetland	Between 1 and 5 (mi.)
A subsurface mine	Greater than 5 (mi.)
An (non-karst) unstable area	Greater than 5 (mi.)
Categorize the risk of this well / site being in a karst geology	Low
A 100-year floodplain	Between 1 and 5 (mi.)
Did the release impact areas not on an exploration, development, production, or storage site	Yes

Remediation Plan	
<i>Please answer all the questions that apply or are indicated. This information must be provided to the appropriate district office no later than 90 days after the release discovery date.</i>	
Requesting a remediation plan approval with this submission	Yes
<i>Attach a comprehensive report demonstrating the lateral and vertical extents of soil contamination associated with the release have been determined, pursuant to 19.15.29.11 NMAC and 19.15.29.13 NMAC.</i>	
Have the lateral and vertical extents of contamination been fully delineated	Yes
Was this release entirely contained within a lined containment area	No
Soil Contamination Sampling: (Provide the highest observable value for each, in milligrams per kilograms.)	
Chloride (EPA 300.0 or SM4500 Cl B)	8780
TPH (GRO+DRO+MRO) (EPA SW-846 Method 8015M)	80.1
GRO+DRO (EPA SW-846 Method 8015M)	67.5
BTEX (EPA SW-846 Method 8021B or 8260B)	0
Benzene (EPA SW-846 Method 8021B or 8260B)	0
<i>Per Subsection B of 19.15.29.11 NMAC unless the site characterization report includes completed efforts at remediation, the report must include a proposed remediation plan in accordance with 19.15.29.12 NMAC, which includes the anticipated timelines for beginning and completing the remediation.</i>	
On what estimated date will the remediation commence	10/11/2024
On what date will (or did) the final sampling or liner inspection occur	03/03/2025
On what date will (or was) the remediation complete(d)	03/03/2025
What is the estimated surface area (in square feet) that will be reclaimed	1750
What is the estimated volume (in cubic yards) that will be reclaimed	130
What is the estimated surface area (in square feet) that will be remediated	1750
What is the estimated volume (in cubic yards) that will be remediated	130
<i>These estimated dates and measurements are recognized to be the best guess or calculation at the time of submission and may (be) change(d) over time as more remediation efforts are completed.</i>	
<i>The OCD recognizes that proposed remediation measures may have to be minimally adjusted in accordance with the physical realities encountered during remediation. If the responsible party has any need to significantly deviate from the remediation plan proposed, then it should consult with the division to determine if another remediation plan submission is required.</i>	

Sante Fe Main Office
Phone: (505) 476-3441

General Information
Phone: (505) 629-6116

Online Phone Directory
<https://www.emnrd.nm.gov/ocd/contact-us>

State of New Mexico
Energy, Minerals and Natural Resources
Oil Conservation Division
1220 S. St Francis Dr.
Santa Fe, NM 87505

QUESTIONS, Page 4

Action 451979

QUESTIONS (continued)

Operator: XTO ENERGY, INC 6401 Holiday Hill Road Midland, TX 79707	OGRID: 5380
	Action Number: 451979
	Action Type: [C-141] Remediation Closure Request C-141 (C-141-v-Closure)

QUESTIONS

Remediation Plan (continued)	
<i>Please answer all the questions that apply or are indicated. This information must be provided to the appropriate district office no later than 90 days after the release discovery date.</i>	
This remediation will (or is expected to) utilize the following processes to remediate / reduce contaminants:	
<i>(Select all answers below that apply.)</i>	
(Ex Situ) Excavation and off-site disposal (i.e. dig and haul, hydrovac, etc.)	Yes
Which OCD approved facility will be used for off-site disposal	HALFWAY DISPOSAL AND LANDFILL [FEEM0112334510]
OR which OCD approved well (API) will be used for off-site disposal	Not answered.
OR is the off-site disposal site, to be used, out-of-state	No
OR is the off-site disposal site, to be used, an NMED facility	No
(Ex Situ) Excavation and on-site remediation (i.e. On-Site Land Farms)	No
(In Situ) Soil Vapor Extraction	No
(In Situ) Chemical processing (i.e. Soil Shredding, Potassium Permanganate, etc.)	No
(In Situ) Biological processing (i.e. Microbes / Fertilizer, etc.)	No
(In Situ) Physical processing (i.e. Soil Washing, Gypsum, Disking, etc.)	No
Ground Water Abatement pursuant to 19.15.30 NMAC	No
OTHER (Non-listed remedial process)	No
<i>Per Subsection B of 19.15.29.11 NMAC unless the site characterization report includes completed efforts at remediation, the report must include a proposed remediation plan in accordance with 19.15.29.12 NMAC, which includes the anticipated timelines for beginning and completing the remediation.</i>	
I hereby certify that the information given above is true and complete to the best of my knowledge and understand that pursuant to OCD rules and regulations all operators are required to report and/or file certain release notifications and perform corrective actions for releases which may endanger public health or the environment. The acceptance of a C-141 report by the OCD does not relieve the operator of liability should their operations have failed to adequately investigate and remediate contamination that pose a threat to groundwater, surface water, human health or the environment. In addition, OCD acceptance of a C-141 report does not relieve the operator of responsibility for compliance with any other federal, state, or local laws and/or regulations.	
I hereby agree and sign off to the above statement	Name: Colton Brown Title: Environmental Advisor Email: colton.s.brown@exxonmobil.com Date: 04/15/2025
<i>The OCD recognizes that proposed remediation measures may have to be minimally adjusted in accordance with the physical realities encountered during remediation. If the responsible party has any need to significantly deviate from the remediation plan proposed, then it should consult with the division to determine if another remediation plan submission is required.</i>	

Sante Fe Main Office
Phone: (505) 476-3441

General Information
Phone: (505) 629-6116

Online Phone Directory
<https://www.emnrd.nm.gov/ocd/contact-us>

State of New Mexico
Energy, Minerals and Natural Resources
Oil Conservation Division
1220 S. St Francis Dr.
Santa Fe, NM 87505

QUESTIONS, Page 5

Action 451979

QUESTIONS (continued)

Operator: XTO ENERGY, INC 6401 Holiday Hill Road Midland, TX 79707	OGRID: 5380
	Action Number: 451979
	Action Type: [C-141] Remediation Closure Request C-141 (C-141-v-Closure)

QUESTIONS

Deferral Requests Only	
Only answer the questions in this group if seeking a deferral upon approval this submission. Each of the following items must be confirmed as part of any request for deferral of remediation.	
Requesting a deferral of the remediation closure due date with the approval of this submission	No

Sante Fe Main Office
Phone: (505) 476-3441

General Information
Phone: (505) 629-6116

Online Phone Directory
<https://www.emnrd.nm.gov/ocd/contact-us>

State of New Mexico
Energy, Minerals and Natural Resources
Oil Conservation Division
1220 S. St Francis Dr.
Santa Fe, NM 87505

QUESTIONS, Page 6

Action 451979

QUESTIONS (continued)

Operator: XTO ENERGY, INC 6401 Holiday Hill Road Midland, TX 79707	OGRID: 5380
	Action Number: 451979
	Action Type: [C-141] Remediation Closure Request C-141 (C-141-v-Closure)

QUESTIONS

Sampling Event Information	
Last sampling notification (C-141N) recorded	435875
Sampling date pursuant to Subparagraph (a) of Paragraph (1) of Subsection D of 19.15.29.12 NMAC	03/05/2025
What was the (estimated) number of samples that were to be gathered	1
What was the sampling surface area in square feet	200

Remediation Closure Request	
<i>Only answer the questions in this group if seeking remediation closure for this release because all remediation steps have been completed.</i>	
Requesting a remediation closure approval with this submission	Yes
Have the lateral and vertical extents of contamination been fully delineated	Yes
Was this release entirely contained within a lined containment area	No
All areas reasonably needed for production or subsequent drilling operations have been stabilized, returned to the sites existing grade, and have a soil cover that prevents ponding of water, minimizing dust and erosion	Yes
What was the total surface area (in square feet) remediated	1790
What was the total volume (cubic yards) remediated	240
All areas not reasonably needed for production or subsequent drilling operations have been reclaimed to contain a minimum of four feet of non-waste contain earthen material with concentrations less than 600 mg/kg chlorides, 100 mg/kg TPH, 50 mg/kg BTEX, and 10 mg/kg Benzene	Yes
What was the total surface area (in square feet) reclaimed	1790
What was the total volume (in cubic yards) reclaimed	240
Summarize any additional remediation activities not included by answers (above)	"Excavation activities were conducted at the Site as indicated in the Work Plan to address the October 11, 2024 release of crude oil and produced water. The approved Work Plan report is provided in Appendix D. Laboratory analytical results for the final excavation soil samples collected indicate all COC concentrations were compliant with the Closure Criteria and reclamation requirement, where applicable. Based on the soil sample laboratory analytical results, no further remediation is required. The excavated area will be backfilled with material purchased locally and the Site recontoured to match pre-existing Site conditions. The area will be reseeded with an approved BLM seed mixture and monitored for vegetation regrowth. Excavation of soil has mitigated impacts to soil exceeding the Closure Criteria and reclamation requirement at the Site. XTO believes these remedial actions are protective of human health, the environment, and groundwater. As such, XTO respectfully requests closure for Incident Number nAPP2428842762."
<i>The responsible party must attach information demonstrating they have complied with all applicable closure requirements and any conditions or directives of the OCD. This demonstration should be in the form of a comprehensive report (in .pdf format) including a scaled site map, sampling diagrams, relevant field notes, photographs of any excavation prior to backfilling, laboratory data including chain of custody documents of final sampling, and a narrative of the remedial activities. Refer to 19.15.29.12 NMAC.</i>	
I hereby certify that the information given above is true and complete to the best of my knowledge and understand that pursuant to OCD rules and regulations all operators are required to report and/or file certain release notifications and perform corrective actions for releases which may endanger public health or the environment. The acceptance of a C-141 report by the OCD does not relieve the operator of liability should their operations have failed to adequately investigate and remediate contamination that pose a threat to groundwater, surface water, human health or the environment. In addition, OCD acceptance of a C-141 report does not relieve the operator of responsibility for compliance with any other federal, state, or local laws and/or regulations. The responsible party acknowledges they must substantially restore, reclaim, and re-vegetate the impacted surface area to the conditions that existed prior to the release or their final land use in accordance with 19.15.29.13 NMAC including notification to the OCD when reclamation and re-vegetation are complete.	
I hereby agree and sign off to the above statement	Name: Colton Brown Title: Environmental Advisor Email: colton.s.brown@exxonmobil.com Date: 04/15/2025

Sante Fe Main Office
Phone: (505) 476-3441

General Information
Phone: (505) 629-6116

Online Phone Directory
<https://www.emnrd.nm.gov/ocd/contact-us>

State of New Mexico
Energy, Minerals and Natural Resources
Oil Conservation Division
1220 S. St Francis Dr.
Santa Fe, NM 87505

QUESTIONS, Page 7

Action 451979

QUESTIONS (continued)

Operator: XTO ENERGY, INC 6401 Holiday Hill Road Midland, TX 79707	OGRID: 5380
	Action Number: 451979
	Action Type: [C-141] Remediation Closure Request C-141 (C-141-v-Closure)

QUESTIONS

Reclamation Report	
Only answer the questions in this group if all reclamation steps have been completed.	
Requesting a reclamation approval with this submission	No

Sante Fe Main Office
Phone: (505) 476-3441

General Information
Phone: (505) 629-6116

Online Phone Directory
<https://www.emnrd.nm.gov/ocd/contact-us>

State of New Mexico
Energy, Minerals and Natural Resources
Oil Conservation Division
1220 S. St Francis Dr.
Santa Fe, NM 87505

CONDITIONS

Action 451979

CONDITIONS

Operator: XTO ENERGY, INC 6401 Holiday Hill Road Midland, TX 79707	OGRID: 5380
	Action Number: 451979
	Action Type: [C-141] Remediation Closure Request C-141 (C-141-v-Closure)

CONDITIONS

Created By	Condition	Condition Date
michael.buchanan	The remediation closure is approved.	6/23/2025
michael.buchanan	The reclamation report will need to include: Executive Summary of the reclamation activities; Scaled Site Map including sampling locations; Analytical results including, but not limited to, results showing that any remaining impacts meet the reclamation standards and results to prove the backfill is non-waste containing; At least one (1) representative 5-point composite sample will need to be collected from the backfill material that will be used for the reclamation of the top four feet of the excavation. The OCD reserves the right to request additional sampling if needed; pictures of the backfilled areas showing that the area is back, as nearly as practical, to the original condition or the final land use and maintain those areas to control dust and minimize erosion to the extent practical; pictures of the top layer, which is either the background thickness of topsoil or one foot of suitable material to establish vegetation at the site, whichever is greater; and a revegetation plan.	6/23/2025
michael.buchanan	A reclamation report will not be accepted until reclamation of the release area, including areas reasonably needed for production or drilling activities, is complete and meet the requirements of 19.15.29.13 NMAC. Areas not reasonably needed for production or drilling activities will still need to be reclaimed and revegetated as early as practicable.	6/23/2025
michael.buchanan	A revegetation report will not be accepted until revegetation of the release area, including areas reasonably needed for production or drilling activities, is complete and meet the requirements of 19.15.29.13 NMAC. Areas not reasonably needed for production or drilling activities will still need to be reclaimed and revegetated as early as practicable.	6/23/2025
michael.buchanan	All revegetation activities will need to be documented and included in the revegetation report. The revegetation report will need to include: An executive summary of the revegetation activities including: Seed mix, Method of seeding, dates of when the release area was reseeded, information pertinent to inspections, information about any amendments added to the soil, information on how the vegetative cover established meets the life-form ratio of plus or minus fifty percent of pre-disturbance levels and a total percent plant cover of at least seventy percent of pre-disturbance levels, excluding noxious weeds per 19.15.29.13 D.(3) NMAC, and any additional information; a scaled Site Map including area that was revegetated in square feet; and pictures of the revegetated areas during reseeding activities, inspections, and final pictures when revegetation is achieved.	6/23/2025
michael.buchanan	Per 19.15.29.13 E. NMAC, if a reclamation and revegetation report has been submitted to the surface owner, it may be used if the requirements of the surface owner provide equal or better protection of freshwater, human health, and the environment. A copy of the approval of the reclamation and revegetation report from the surface owner and a copy of the approved reclamation and revegetation report will need to be submitted to the OCD via the Permitting website.	6/23/2025