

## L Peter Galusky, Jr PE

---

5935 Exeter Cir Norcross, GA | 470 955-5335 | [peter@terrae.us](mailto:peter@terrae.us)

April 1, 2025

### Michael Buchanan

New Mexico Energy, Minerals, & Natural Resources  
Oil Conservation Division, Environmental Bureau  
1220 S. St. Francis Drive  
Santa Fe, New Mexico 87505

RE: **2024 Annual Report**

Rice Operating Company – EME SWD System

EME H-20 SWD (1R427-87): UL H, Sec 20, T20S, R37E

Application ID: pLWP0432754646, Incident ID: nAPP2109547013

Sent by E-mail

Mr. Buchanan:

This letter summarizes progress made over the past year pursuant to the NMOCD approved Corrective Action Plan for this site and the 2023 Annual Report approval from NMOCD received on February 28<sup>th</sup>, 2025 (Appendix, Exhibit 1). An active produced water disposal facility is operated at this location by Rice Operating Company (ROC). This project is located in the EME field approximately 4 miles south of Monument, New Mexico (Appendix, Figure 1). Over the course of 2024 we continued to monitor up and down-gradient monitor wells (Appendix, Figure 2) for chlorides and petroleum hydrocarbons (BTEX). A groundwater elevation and gradient map is given in Appendix, Figure 3, and the location of the site relative to a large, regional, up-gradient chloride plume is given in Appendix, Figure 4.

In brief:

**Groundwater chlorides.** Average annual groundwater chloride concentrations are given in the Appendix, Figure 5 and Table 1. The complete groundwater dataset is given in Table 3. Year average groundwater chloride concentrations in the near-source monitor well (MW-1) dropped slightly from 1,187 mg/l in 2023 to 1,123 mg/l in 2024. Year average groundwater chloride concentrations in the up-gradient monitor well (MW-2) was little changed at 783 mg/l in 2023 versus 795 mg/l in 2024. Year average groundwater chlorides in the down-gradient monitor well (MW-3) dropped from 1,005 mg/l in 2023 to 944 mg/l in 2024. Year average groundwater chloride concentrations in the far down-gradient monitor well (MW-4) dropped from 1,105 mg/l in 2023 to 1,050 mg/l in 2024. The year average groundwater chloride concentration in the east side-gradient monitor well (MW-5) dropped slightly from 1,038 mg/l in 2023 to 1,015 mg/l in 2024. Groundwater chloride concentrations in the down and side-gradient wells thus

## Rice Operating Company EME H-20 SWD Annual Report

continue to slowly, if unevenly, converge toward the prevailing upgradient values (roughly 900 to 1,000 mg/l).

**Groundwater benzene.** Average annual groundwater benzene concentrations are given in the Appendix, Figure 6 and Table 2. The complete groundwater dataset is given in Table 3. Year average groundwater benzene concentrations in the near-source monitor well (MW-1) increased from 0.0100 mg/l in 2023 to 0.0106 mg/l in 2024 but are still substantially less than their high values of over a decade. Year average benzene concentrations in the up-gradient monitor well (MW-2) have remained below the laboratory limit of detection of 0.001 mg/l from 2018 through 2024. The year average benzene concentration in the downgradient monitor well (MW-3) rose slightly from 0.0033 mg/l in 2023 to 0.0170 mg/l in 2024. The year average benzene concentration in the far down-gradient monitor well (MW-4) measured 0.0010 mg/l in 2024, up from below detection in 2023. Year average benzene concentrations in the east side gradient monitor well (MW-5) have remained below the laboratory limit of detection since 2011. Taken together, these data indicate that dissolved hydrocarbons are no longer a concern at this location.

The direction of groundwater flow across the H-20 SWD site is toward the southeast (Figure 3 & 4). A (strikingly) large plume of high chloride impacted groundwater exists upgradient of the subject site, not caused by ROC, and will essentially replace the groundwater beneath the site in the coming years (Figure 4). The general, if uneven, overall decline in groundwater chlorides will suddenly reverse when this upgradient “wall” of chlorides sweeps beneath the site. Any further effort to abate groundwater quality at this location will be for naught when this high salinity plume replaces the groundwater beneath it.

ROC will continue to sample and monitor groundwater quality in 2025. ROC will review all the sampling data and submit an updated report to NMOCD and will set up a meeting with NMOCD to discuss a path forward for the site.

ROC is the service provider (agent) for the EME Salt Water Disposal System and has no ownership of any portion of pipeline, well or facility. The EME SWD System is owned by a consortium of oil producers, System Partners, who provide all operating capital on a percentage ownership/usage basis.

Please contact either Katie Davis of Rice Operating Company or me if you have any questions or need additional information.

**Rice Operating Company EME H-20 SWD Annual Report**

Sincerely,



L. Peter Galusky, Jr. P.E.  
NM Prof. Engineer No. 22561

Copy: Rice Operating Company; Attachments: ... as noted, above.

**From:** [OCDOnline@state.nm.us](mailto:OCDOnline@state.nm.us)  
**To:** [Katie Jones](#)  
**Subject:** The Oil Conservation Division (OCD) has approved the application, Application ID: 327841  
**Date:** Friday, February 28, 2025 1:31:53 PM

---

To whom it may concern (c/o Katie Davis for RICE OPERATING COMPANY),

The OCD has approved the submitted *Ground Water Abatement* (GROUND WATER ABATEMENT), for incident ID (n#) nAPP2109547013, with the following conditions:

- **Review of the 2023 Annual Report fothe EME-H20 SWD (1R427-87): content satisfactory 1. Propose abatement options or set up meeting with OCD to discuss options for abatement, as previously suggested. 2. ROC must provide data from any up-gradient source that has the potential to contaminate underneath EME H-20 SWD. 3. Continue to conduct groundwater monitoring for all constituents (BTEX, TDS, sulfate and chloride) until such meeting is set with the OCD and provide annual report to OCD by April 1, 2025.**

The signed GROUND WATER ABATEMENT can be found in the OCD Online: Imaging under the incident ID (n#).

If you have any questions regarding this application, please contact me.

Thank you,  
Michael Buchanan  
Environmental Specialist  
505-490-0798  
[Michael.Buchanan@emnrd.nm.gov](mailto:Michael.Buchanan@emnrd.nm.gov)

**New Mexico Energy, Minerals and Natural Resources Department**  
1220 South St. Francis Drive  
Santa Fe, NM 87505



## Geographic Location

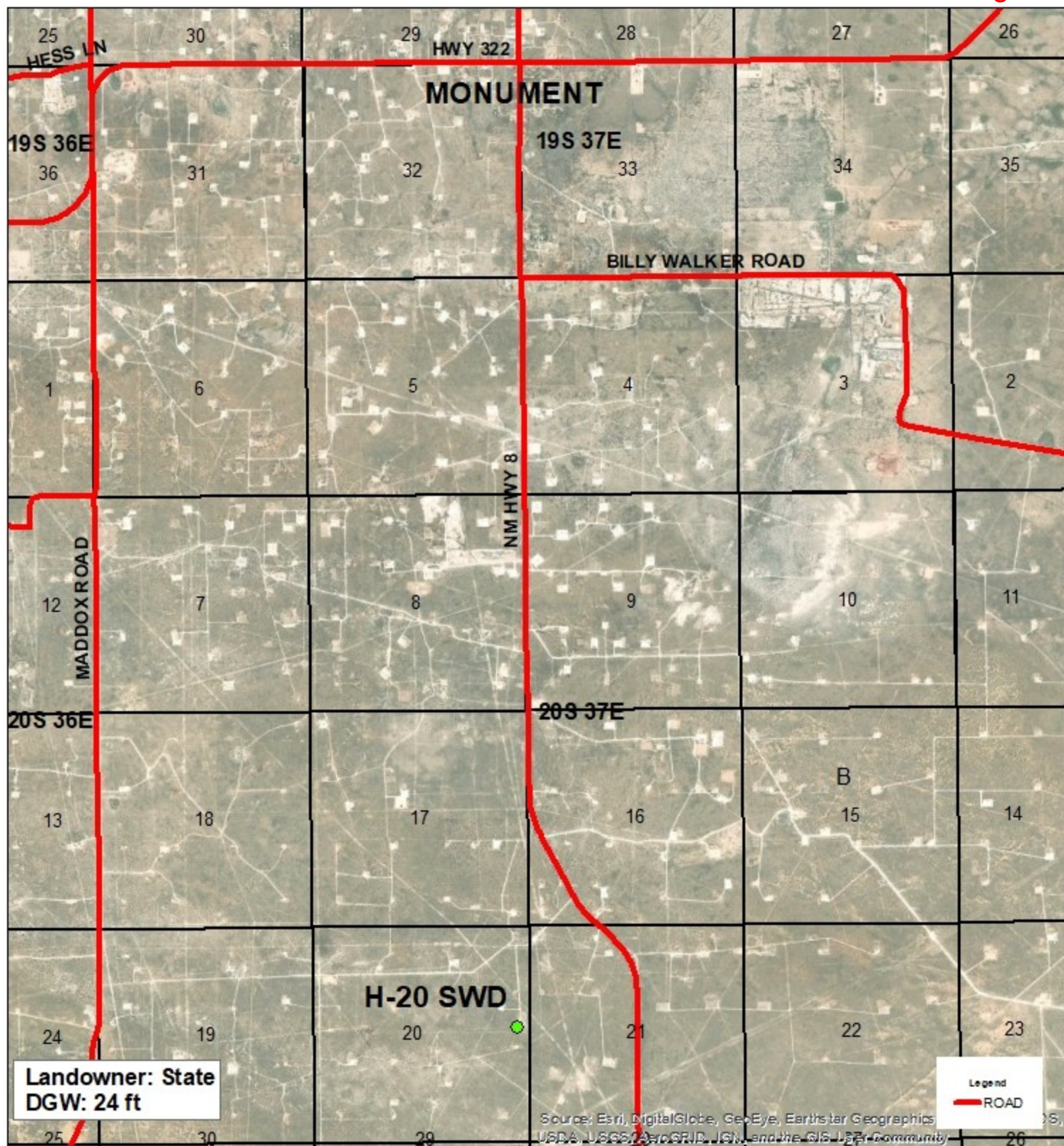

**EME**  
**H-20 SWD**  
1R427-87

UL H SECTION 20  
T-20-S R-37-E  
LEA COUNTY, NM

GPS: 32.559077-103.265553  
NAD83 STATE PLANE PROJ  
NM EAST ZONE

0 0.5 1  
Miles



Drawing date: 2/3/20  
Drafted by: T. Grieco



# Site Map



**EME**  
**H-20 SWD**  
1R427-87

UL H SECTION 20  
T-20-S R-37-E  
LEA COUNTY, NM

GPS: 32.559077-103.265553  
NAD83 STATE PLANE PROJ  
NM EAST ZONE

0 25 50  
Feet

Drawing date: 2/3/20  
Drafted by: T. Grieco





## Groundwater Elevation Q4 2024

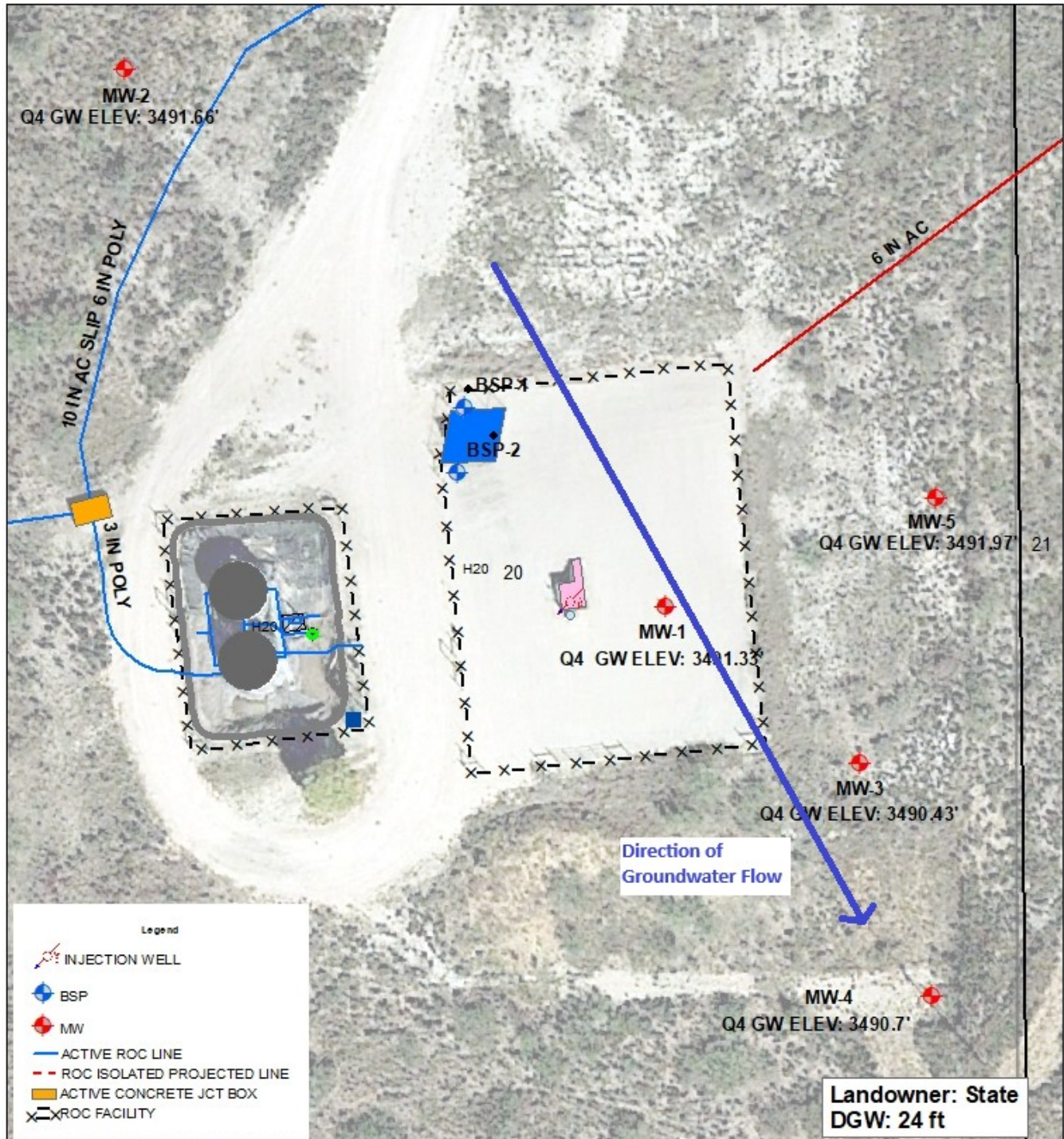

**EME**  
**H-20 SWD**  
 1R427-87

UL H SECTION 20  
 T-20-S R-37-E  
 LEA COUNTY, NM

GPS: 32.559077-103.265553  
 NAD83 STATE PLANE PROJ  
 NM EAST ZONE

0 25 50  
 Feet

Drawing date: 1/28/25  
 Drafted by: T. Grieco



## Non-ROC Regional Impact area

Figure 4

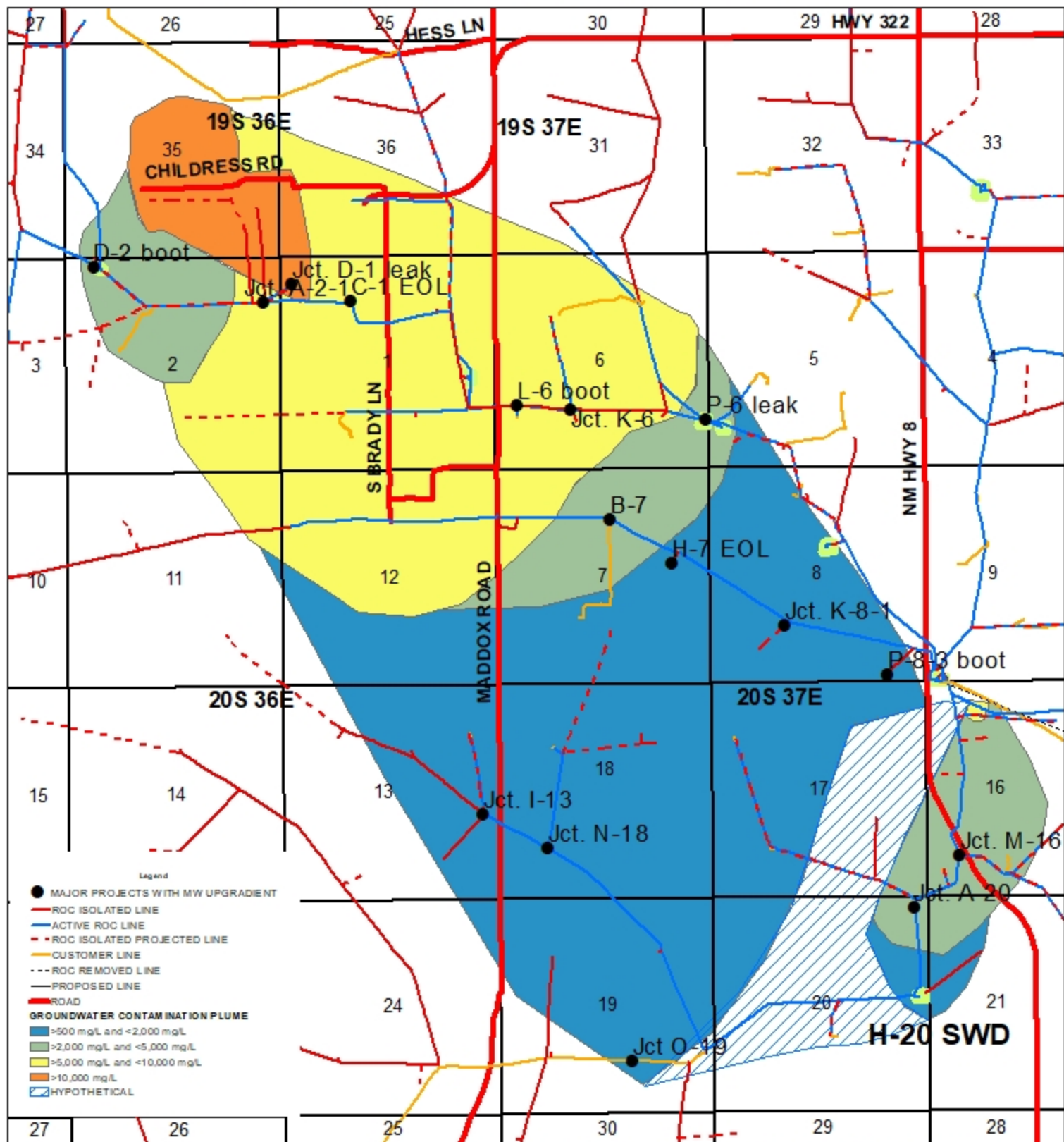

**EME**  
**H-20 SWD**  
 1R427-87

UL H SECTION 20  
 T-20-S R-37-E  
 LEA COUNTY, NM

GPS: 32.559077-103.265553  
 NAD83 STATE PLANE PROJ  
 NM EAST ZONE

0 0.35 0.7  
 Miles



Drawing date: 2/3/25  
 Drafted by: T. Grieco



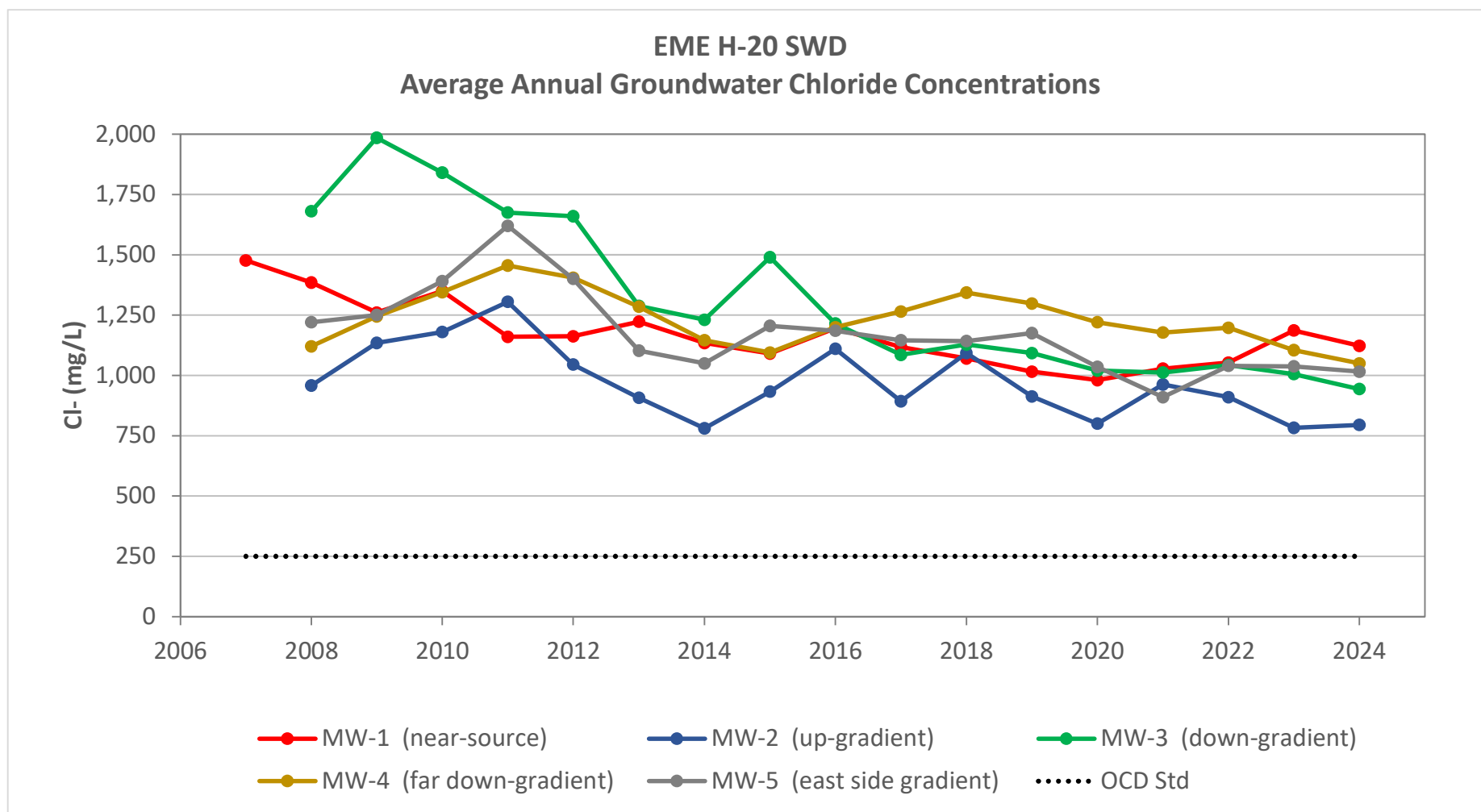

**EME H-20 SWD Groundwater Chloride Concentrations**  
**Average Annual Values (mg/l)**

|             | <b>MW-1</b>   | <b>MW-2</b>   | <b>MW-3</b>     | <b>MW-4</b>             | <b>MW-5</b>             | <b>OCD Std</b> |
|-------------|---------------|---------------|-----------------|-------------------------|-------------------------|----------------|
|             | (near-source) | (up-gradient) | (down-gradient) | (far down-<br>gradient) | (east side<br>gradient) |                |
| <b>Year</b> |               |               |                 |                         |                         |                |
| 2007        | 1,476         |               |                 |                         |                         | 250            |
| 2008        | 1,385         | 958           | 1,680           | 1,120                   | 1,220                   | 250            |
| 2009        | 1,260         | 1,135         | 1,985           | 1,245                   | 1,250                   | 250            |
| 2010        | 1,350         | 1,180         | 1,840           | 1,345                   | 1,390                   | 250            |
| 2011        | 1,160         | 1,305         | 1,675           | 1,455                   | 1,620                   | 250            |
| 2012        | 1,163         | 1,045         | 1,660           | 1,405                   | 1,400                   | 250            |
| 2013        | 1,223         | 908           | 1,288           | 1,285                   | 1,103                   | 250            |
| 2014        | 1,135         | 780           | 1,230           | 1,145                   | 1,050                   | 250            |
| 2015        | 1,090         | 932           | 1,490           | 1,095                   | 1,205                   | 250            |
| 2016        | 1,195         | 1,110         | 1,215           | 1,200                   | 1,185                   | 250            |
| 2017        | 1,118         | 893           | 1,085           | 1,265                   | 1,145                   | 250            |
| 2018        | 1,070         | 1,093         | 1,128           | 1,343                   | 1,143                   | 250            |
| 2019        | 1,015         | 913           | 1,093           | 1,298                   | 1,175                   | 250            |
| 2020        | 980           | 800           | 1,020           | 1,220                   | 1,035                   | 250            |
| 2021        | 1,028         | 963           | 1,013           | 1,178                   | 910                     | 250            |
| 2022        | 1,053         | 910           | 1,043           | 1,198                   | 1,040                   | 250            |
| 2023        | 1,187         | 783           | 1,005           | 1,105                   | 1,038                   | 250            |
| 2024        | 1,123         | 795           | 944             | 1,050                   | 1,015                   | 250            |

Note: We disregarded one of the four 2023 chloride measurements for 2023, as it was spuriously high (several times the other quarterly measurements). The value shown (in red font) is thus based on three quarterly measurements for that year.



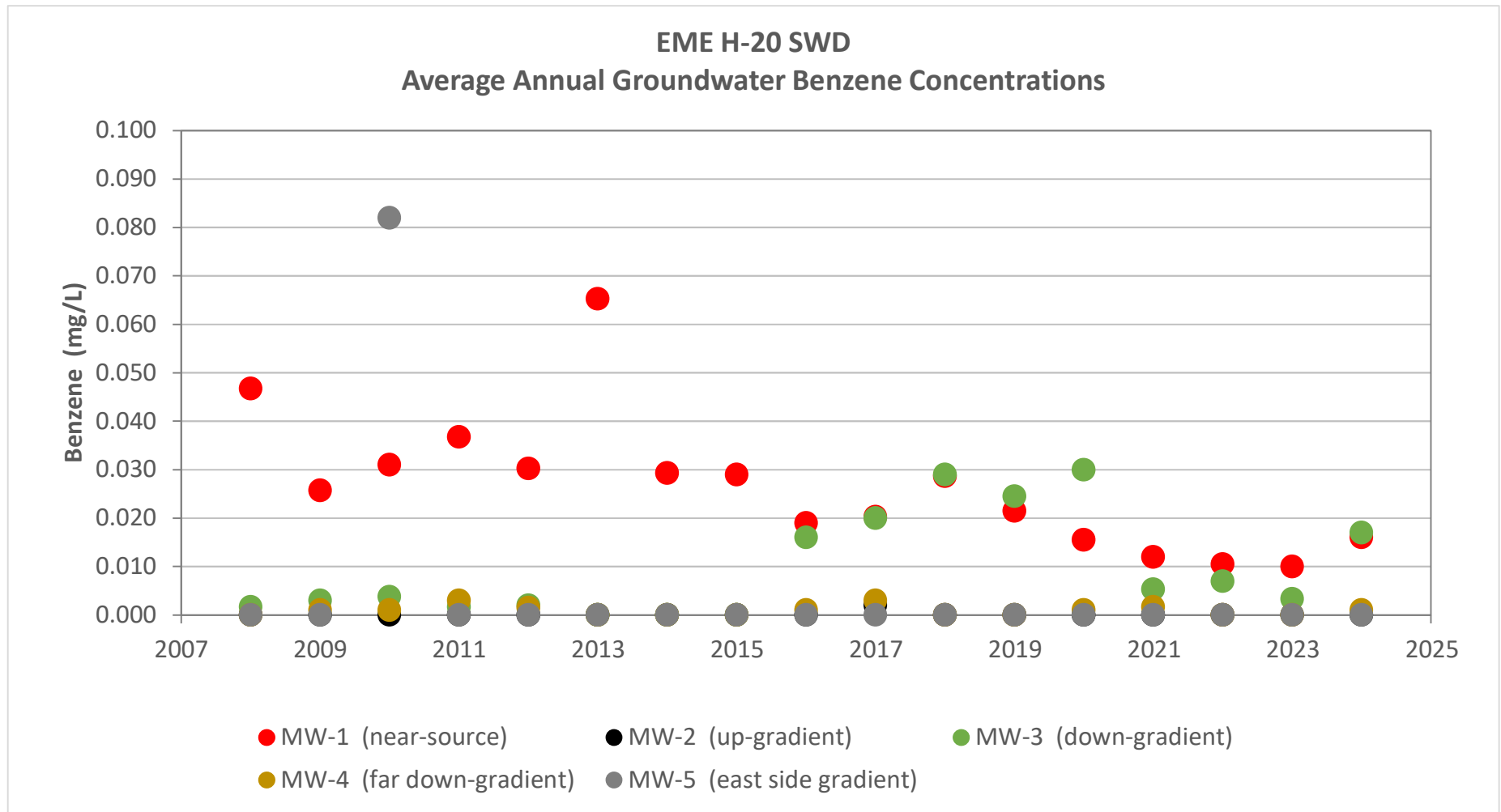

**EME H-20 SWD Groundwater Benzene Concentrations (mg/l)**  
**Average Annual Values (mg/l)**

|      | <b>MW-1</b>   | <b>MW-2</b>       | <b>MW-3</b>         | <b>MW-4</b>             | <b>MW-5</b>             |
|------|---------------|-------------------|---------------------|-------------------------|-------------------------|
|      | (near-source) | (up-<br>gradient) | (down-<br>gradient) | (far down-<br>gradient) | (east side<br>gradient) |
| 2008 | 0.0468        | BD                | 0.0017              | BD                      | BD                      |
| 2009 | 0.0258        | BD                | 0.0030              | 0.0010                  | BD                      |
| 2010 | 0.0310        | BD                | 0.0038              | 0.0010                  | 0.0820                  |
| 2011 | 0.0368        | BD                | 0.0017              | 0.0030                  | BD                      |
| 2012 | 0.0303        | BD                | 0.0020              | 0.0015                  | BD                      |
| 2013 | 0.0653        | BD                | BD                  | BD                      | BD                      |
| 2014 | 0.0293        | BD                | BD                  | BD                      | BD                      |
| 2015 | 0.0290        | BD                | BD                  | BD                      | BD                      |
| 2016 | 0.0190        | BD                | 0.0160              | 0.0010                  | BD                      |
| 2017 | 0.0203        | 0.0020            | 0.0200              | 0.0030                  | BD                      |
| 2018 | 0.0287        | BD                | 0.0290              | BD                      | BD                      |
| 2019 | 0.0215        | BD                | 0.0245              | BD                      | BD                      |
| 2020 | 0.0155        | BD                | 0.0300              | 0.0010                  | BD                      |
| 2021 | 0.0120        | BD                | 0.0053              | 0.0017                  | BD                      |
| 2022 | 0.0105        | BD                | 0.0070              | BD                      | BD                      |
| 2023 | 0.0100        | BD                | 0.0033              | BD                      | BD                      |
| 2024 | 0.0160        | BD                | 0.0170              | 0.0010                  | BD                      |

Note: BD indicates below the limits of laboratory detection.



## ROC - EME H-20 SWD (1R427-87)

## Unit Letter H, Section 20, T20S, R37E

| MW | Depth to Water | Total Depth | Well Volume | Volume Purged | Sample Date | Cl    | TDS   | Benzene | Toluene | Ethyl Benzene | Total Xylenes | Sulfate | Comments  |
|----|----------------|-------------|-------------|---------------|-------------|-------|-------|---------|---------|---------------|---------------|---------|---|
| 1  | 22.89          | 34.95       | 7.8         | 25            | 4/23/2007   | 1,939 | 4,343 | 0.06    | <0.002  | <0.002        | <0.006        | 544     | Clear   |
| 1  | 23.45          | 34.95       | 7.5         | 25            | 7/12/2007   | 1,230 | 3,660 | 0.0684  | <0.005  | 0.0157        | <0.002        | 644     | Clear   |
| 1  | 23.54          | 34.95       | 7.4         | 25            | 11/1/2007   | 1,260 | 3,824 | 0.059   | <0.002  | 0.006         | <0.006        | 612     | Gray to clear Strong odor<br>0.16 inches of product in well |
| 1  | 23.37          | 34.95       | 7.5         | 25            | 1/18/2008   | 1,420 | 3,896 | 0.052   | <0.005  | <0.005        | <0.015        | 653     | Hydrocarbon present<br>Gray to clear with strong odor       |
| 1  | 23.25          | 34.95       | 7.6         | 25            | 4/9/2008    | 1,380 | 3,890 | 0.032   | 0.001   | 0.004         | <0.003        | 862     | Gray to clear Strong odor<br>Hydrocarbon present            |
| 1  | 24             | 34.95       | 7.1         | 25            | 7/21/2008   | 1,440 | 4,070 | 0.048   | <0.02   | <0.02         | <0.06         | 794     | Hydrocarbon present<br>Gray to clear Strong odor            |
| 1  | 23.54          | 34.95       | 7.4         | 25            | 10/20/2008  | 1,300 | 3,920 | 0.055   | 0.002   | 0.004         | <0.003        | 744     | Hydrocarbon present<br>Gray to clear Strong odor            |
| 1  | 23.22          | 34.96       | 7.6         | 25            | 2/5/2009    | 1,360 | 3,900 | 0.031   | 0.001   | 0.004         | <0.003        | 753     | Hydrocarbon present<br>Gray to clear Strong odor            |
| 1  | 23.13          | 34.96       | 7.7         | 25            | 5/8/2009    | 1,220 | 3,850 | 0.031   | <0.001  | <0.001        | <0.003        | 746     | Hydrocarbon present<br>Gray to clear Strong odor            |
| 1  | 24.13          | 34.96       | 7           | 25            | 8/14/2009   | 1,180 | 3,690 | 0.024   | <0.001  | 0.007         | <0.003        | 694     | Hydrocarbon present<br>Gray to clear Strong odor            |
| 1  | 24.32          | 34.96       | 6.9         | 25            | 11/4/2009   | 1,280 | 3,840 | 0.017   | <0.001  | 0.002         | <0.003        | 631     | Hydrocarbon present<br>Gray to clear Strong odor            |
| 1  | 23.83          | 34.96       | 7.2         | 25            | 2/17/2010   | 1,360 | 3,800 | 0.03    | <0.001  | 0.004         | <0.003        | 946     | Gray to Clear with Strong Odor                              |
| 1  | 23.37          | 34.96       | 7.5         | 25            | 5/19/2010   | 1,280 | 3,950 | 0.006   | <0.001  | <0.001        | <0.003        | 760     | Hydrocarbon sheen Gray to clear Strong odor                 |

|   |       |       |     |    |            |       |       |       |        |        |        |     |   |
|---|-------|-------|-----|----|------------|-------|-------|-------|--------|--------|--------|-----|---|
| 1 | 23.11 | 34.96 | 7.7 | 25 | 8/11/2010  | 1,460 | 4,050 | 0.014 | <0.001 | 0.003  | <0.003 | 740 | Hydrocarbon sheen Gray to clear Strong odor |
| 1 | 23.58 | 34.96 | 7.4 | 25 | 11/4/2010  | 1,300 | 3,910 | 0.074 | <0.002 | 0.004  | <0.006 | 645 | Hydrocarbon sheen Gray to clear Strong odor |
| 1 | 23.26 | 34.96 | 7.6 | 25 | 2/25/2011  | 1,160 | 3,800 | 0.033 | 0.002  | 0.004  | 0.003  | 756 | Hydrocarbon sheen Gray to clear Strong odor |
| 1 | 23.51 | 34.96 | 7.4 | 25 | 5/20/2011  | 1,220 | 3,700 | 0.056 | 0.003  | 0.006  | 0.007  | 761 | Hydrocarbon sheen Gray to clear Strong odor |
| 1 | 24.43 | 34.96 | 6.8 | 25 | 8/11/2011  | 1,080 | 3,640 | 0.034 | <0.001 | 0.002  | <0.003 | 779 | Hydrocarbon sheen Gray to clear Strong odor |
| 1 | 24.22 | 34.96 | 7   | 25 | 11/9/2011  | 1,180 | 3,580 | 0.024 | <0.001 | 0.002  | <0.003 | 827 | Hydrocarbon sheen Gray to clear Strong odor |
| 1 | 23.82 | 34.96 | 7.2 | 25 | 2/8/2012   | 1,170 | 3,650 | 0.028 | <0.001 | 0.003  | <0.003 | 807 | Hydrocarbon sheen Gray to clear Strong odor |
| 1 | 23.67 | 34.96 | 7.3 | 25 | 5/20/2012  | 1,100 | 3,500 | 0.027 | <0.001 | 0.004  | <0.003 | 639 | Hydrocarbon sheen Gray to clear Strong odor |
| 1 | 24.28 | 34.96 | 6.9 | 25 | 8/7/2012   | 1,160 | 3,660 | 0.04  | 0.002  | 0.008  | <0.003 | 727 | Hydrocarbon sheen Gray to clear Strong odor |
| 1 | 24.09 | 34.96 | 7.1 | 25 | 10/31/2012 | 1,220 | 3,720 | 0.026 | <0.001 | <0.001 | <0.003 | 686 | Hydrocarbon sheen Gray to clear Strong odor |
| 1 | 23.85 | 34.96 | 7.2 | 25 | 1/30/2013  | 1,180 | 3,750 | 0.044 | <0.001 | 0.004  | <0.003 | 547 | Hydrocarbon sheen Gray to clear Strong odor |
| 1 | 23.78 | 34.96 | 7.3 | 25 | 5/14/2013  | 1,230 | 3,860 | 0.082 | 0.002  | 0.008  | <0.003 | 842 | Hydrocarbon sheen Gray to clear Strong odor |
| 1 | 24.16 | 34.96 | 7   | 25 | 8/14/2013  | 1,360 | 3,820 | 0.074 | 0.003  | 0.013  | <0.003 | 788 | Hydrocarbon sheen Gray to clear Strong odor |



|   |       |       |     |    |            |       |       |        |        |        |        |     |  |
|---|-------|-------|-----|----|------------|-------|-------|--------|--------|--------|--------|-----|--|
| 1 | 24.29 | 34.96 | 6.9 | 25 | 10/31/2013 | 1,120 | 3,830 | 0.061  | <0.001 | <0.001 | <0.003 | 832 | Hydrocarbon sheen Gray to clear Strong odor                  |
| 1 | 23.87 | 34.96 | 7.2 | 25 | 2/18/2014  | 1,100 | 3,720 | 0.038  | <0.001 | 0.003  | <0.003 | 815 | Hydrocarbon sheen Gray to clear Strong odor                  |
| 1 | 23.77 | 34.96 | 7.3 | 25 | 4/24/2014  | 1,080 | 3,760 | 0.037  | <0.001 | 0.003  | <0.003 | 785 | Hydrocarbon sheen Gray to clear Strong odor                  |
| 1 | 24.74 | 34.96 | 6.6 | 25 | 7/31/2014  | 1,060 | 3,510 | 0.013  | <0.001 | 0.002  | <0.003 | 626 | Hydrocarbon sheen Gray to clear Strong odor                  |
| 1 | 24.72 | 34.96 | 6.7 | 25 | 11/6/2014  | 1,300 | 4,340 | <0.001 | <0.001 | <0.001 | <0.003 | 983 | Hydrocarbon sheen Gray to Clear Strong odor PSH Sock Changed |
| 1 | 23.52 | 34.96 | 7.4 | 25 | 2/12/2015  | 1,030 | 3,500 | 0.029  | <0.001 | 0.001  | <0.003 | 789 | Hydrocarbon sheen Gray to clear Strong odor PSH Sock Changed |
| 1 | 23.22 | 34.96 | 7.6 | 25 | 5/6/2015   | 1,120 | 3,790 | <0.001 | <0.001 | <0.001 | <0.003 | 812 | Hydrocarbon sheen Gray to clear Strong odor                  |
| 1 | 23.83 | 34.96 | 7.2 | 25 | 8/11/2015  | 1,090 | 4,120 | <0.001 | <0.001 | <0.001 | <0.003 | 759 | Hydrocarbon sheen Gray to clear Strong odor                  |
| 1 | 23.64 | 34.96 | 7.4 | 25 | 11/5/2015  | 1,120 | 3,790 | <0.001 | <0.001 | <0.001 | <0.003 | 728 | Hydrocarbon sheen  |
| 1 | 23.24 | 34.96 | 7.6 | 25 | 2/10/2016  | 1,040 | 3,690 | 0.024  | <0.001 | <0.001 | <0.003 | 746 | Hydrocarbon sheen Gray to clear Strong odor                  |
| 1 | 23.01 | 34.96 | 7.8 | 25 | 5/9/2016   | 1,300 | 3,880 | <0.001 | <0.001 | <0.001 | <0.003 | 768 | Hydrocarbon sheen Gray to clear Strong odor                  |
| 1 | 23.66 | 34.96 | 7.3 | 25 | 9/8/2016   | 1,200 | 3,560 | 0.010  | <0.001 | 0.001  | 0.012  | 830 | Hydrocarbon sheen Gray to clear Strong odor                  |
| 1 | 23.21 | 34.96 | 7.6 | 25 | 11/8/2016  | 1,240 | 3,620 | 0.023  | 0.004  | 0.003  | 0.030  | 819 | Hydrocarbon sheen Gray to clear Strong odor                  |

|   |       |       |     |    |            |       |       |        |        |        |        |       |   |
|---|-------|-------|-----|----|------------|-------|-------|--------|--------|--------|--------|-------|---|
| 1 | 23.01 | 38.96 | 7.8 | 25 | 2/16/2017  | 1,240 | 3,690 | 0.001  | <0.001 | <0.001 | <0.003 | 888   | Hydrocarbon sheen Gray to clear Strong odor |
| 1 | 22.74 | 38.96 | 7.9 | 25 | 4/28/2017  | 1,040 | 3,520 | 0.014  | <0.001 | 0.002  | <0.003 | 884   | Hydrocarbon sheen Gray to clear Strong odor |
| 1 | 23.41 | 38.96 | 7.9 | 25 | 9/5/2017   | 1,200 | 3,890 | 0.037  | <0.001 | 0.007  | <0.003 | 865   | Hydrocarbon sheen Gray to clear Strong odor |
| 1 | 23.38 | 38.96 | 7.9 | 25 | 11/8/2017  | 990   | 3,560 | 0.029  | <0.001 | 0.005  | <0.003 | 840   | Hydrocarbon sheen Gray to clear Strong odor |
| 1 | 22.84 | 34.96 | 7.9 | 25 | 2/23/2018  | 1,040 | 3,220 | 0.018  | <0.001 | 0.003  | <0.003 | 847   | Hydrocarbon sheen Gray to clear Strong odor |
| 1 | 23.02 | 34.96 | 7.8 | 25 | 5/8/2018   | 1,240 | 3,780 | <0.001 | <0.001 | <0.001 | <0.003 | 945   | Hydrocarbon sheen Gray to clear Strong odor |
| 1 | 24.18 | 34.96 | 7   | 25 | 8/30/2018  | 1,020 | 3,400 | 0.036  | <0.001 | 0.006  | <0.003 | 804   | Hydrocarbon sheen Gray to clear Strong odor |
| 1 | 23.57 | 34.96 | 7.4 | 25 | 11/8/2018  | 980   | 3,060 | 0.032  | 0.001  | 0.005  | <0.003 | 980   | Hydrocarbon sheen Gray to clear Strong odor |
| 1 | 23.09 | 38.96 | 7.7 | 25 | 2/27/2019  | 1,080 | 3,100 | 0.002  | <0.001 | <0.001 | <0.003 | 1,000 | Hydrocarbon sheen Gray to clear Strong odor |
| 1 | 23.12 | 38.96 | 7.7 | 25 | 5/22/2019  | 990   | 3,430 | 0.019  | <0.001 | <0.001 | <0.003 | 836   | Hydrocarbon sheen Gray to clear Strong odor |
| 1 | 24.02 | 38.96 | 7.1 | 25 | 8/26/2019  | 930   | 3,360 | 0.043  | <0.001 | 0.006  | <0.003 | 1,090 | Hydrocarbon sheen Gray to clear Strong odor |
| 1 | 23.32 | 38.96 | 7.6 | 25 | 11/13/2019 | 1,060 | 3,490 | 0.022  | <0.001 | 0.004  | <0.003 | 681   | Hydrocarbon sheen Gray to clear Strong odor |
| 1 | 23.21 | 34.96 | 7.6 | 25 | 3/2/2020   | 1,000 | 3,420 | 0.001  | <0.001 | <0.001 | <0.003 | 1,500 | Hydrocarbon sheen Gray to clear Strong odor |

|   |       |       |     |    |            |       |       |        |        |        |        |     |   |
|---|-------|-------|-----|----|------------|-------|-------|--------|--------|--------|--------|-----|---|
| 1 | 24.45 | 34.96 | 6.8 | 25 | 9/8/2020   | 960   | 3,330 | 0.030  | <0.001 | 0.005  | <0.003 | 489 | Hydrocarbon sheen Gray to clear Strong odor |
| 1 | 23.89 | 38.96 | 7.2 | 25 | 3/4/2021   | 1,040 | 3,400 | 0.001  | <0.001 | <0.001 | <0.003 | 744 | Hydrocarbon sheen Gray to clear Strong odor |
| 1 | 23.93 | 38.96 | 7.2 | 25 | 6/8/2021   | 920   | 3,300 | 0.030  | 0.002  | 0.006  | <0.003 | 612 | Hydrocarbon sheen Gray to clear Strong odor |
| 1 | 24.35 | 38.96 | 6.9 | 25 | 9/7/2021   | 1,100 | 3,460 | <0.001 | 0.003  | <0.001 | <0.003 | 939 | Hydrocarbon sheen Gray to clear Strong odor |
| 1 | 23.91 | 38.96 | 7.2 | 25 | 11/4/2021  | 1,050 | 3,410 | 0.005  | <0.001 | <0.001 | <0.003 | 920 | Hydrocarbon sheen Gray to clear Strong odor |
| 1 | 24.12 | 38.96 | 7   | 25 | 2/24/2022  | 1,100 | 3,300 | 0.001  | <0.001 | <0.001 | <0.003 | 770 | Hydrocarbon sheen Gray to clear Strong odor |
| 1 | 24.56 | 38.96 | 6.8 | 25 | 6/3/2022   | 1,160 | 3,360 | 0.020  | <0.001 | 0.002  | <0.003 | 738 | Hydrocarbon sheen Gray to clear Strong odor |
| 1 | 24.9  | 38.96 | 6.5 | 25 | 8/30/2022  | 1,000 | 3,470 | <0.001 | <0.001 | <0.001 | <0.003 | 800 | Hydrocarbon sheen Gray to clear Strong odor |
| 1 | 24.55 | 38.96 | 6.8 | 25 | 11/10/2022 | 950   | 3,460 | <0.001 | <0.001 | <0.001 | <0.003 | 843 | Hydrocarbon sheen Gray to clear Strong odor |
| 1 | 24.01 | 34.96 | 7.1 | 25 | 3/13/2023  | 1,040 | 3,450 | <0.001 | <0.001 | <0.001 | <0.003 | 788 | Hydrocarbon sheen Gray to clear Strong odor |
| 1 | 23.93 | 34.96 | 7.2 | 25 | 6/1/2023   | 1,080 | 3,440 | 0.005  | <0.001 | <0.001 | <0.003 | 939 | Hydrocarbon sheen Gray to clear Strong odor |

|   |       |       |     |    |            |       |       |        |        |        |        |     |   |
|---|-------|-------|-----|----|------------|-------|-------|--------|--------|--------|--------|-----|---|
| 1 | 23.9  | 34.96 | 7.2 | 25 | 8/15/2023  | 1,440 | 3,720 | <0.001 | <0.001 | <0.001 | <0.003 | 742 | Hydrocarbon sheen Gray to clear Strong odor |
| 1 | 24.41 | 34.96 | 6.9 | 25 | 12/1/2023  | 4,050 | 6,830 | 0.015  | <0.001 | 0.001  | <0.003 | 159 | Hydrocarbon sheen Gray to clear Strong odor |
| 1 | 24.05 | 34.96 | 7.1 | 25 | 3/7/2024   | 1,160 | 3,480 | 0.014  | <0.001 | 0.001  | <0.003 | 801 | Hydrocarbon sheen Gray to clear Strong odor |
| 1 | 24.26 | 34.96 | 7   | 25 | 5/24/2024  | 1,070 | 3,470 | 0.018  | <0.001 | 0.002  | <0.003 | 834 | Hydrocarbon sheen Gray to clear Strong odor |
| 1 | 25.35 | 34.96 | 6.2 | 25 | 8/5/2024   | 1,100 | 3,480 | <0.001 | <0.001 | <0.001 | <0.003 | 912 | Hydrocarbon sheen Gray to clear Strong odor |
| 1 | 25.48 | 34.96 | 6.2 | 25 | 10/23/2024 | 1,160 | 3,590 | <0.001 | <0.001 | 0.009  | <0.003 | 847 | Hydrocarbon sheen Gray to clear Strong odor |



| MW | Depth to Water | Total Depth | Well Volume | Volume Purged | Sample Date | Cl    | TDS   | Benzene | Toluene | Ethyl Benzene | Total Xylenes | Sulfate | Comments          |
|----|----------------|-------------|-------------|---------------|-------------|-------|-------|---------|---------|---------------|---------------|---------|-------------------|
| 2  | 23.94          | 33.4        | 1.5         | 5             | 1/18/2008   | 980   | 3,205 | <0.001  | <0.001  | <0.001        | <0.003        | 746     | Clear Slight odor |
| 2  | 23.8           | 33.4        | 1.5         | 5             | 4/9/2008    | 840   | 2,990 | <0.001  | <0.001  | <0.001        | <0.003        | 988     | Clear Slight odor |
| 2  | 24.6           | 33.4        | 1.4         | 5             | 7/21/2008   | 1,000 | 3,210 | <0.002  | <0.002  | <0.002        | <0.006        | 796     | Clear Slight odor |
| 2  | 24.29          | 33.4        | 1.5         | 5             | 10/20/2008  | 1,010 | 3,270 | <0.001  | <0.001  | <0.001        | <0.003        | 762     | Clear Slight odor |
| 2  | 23.99          | 33.48       | 1.5         | 5             | 2/5/2009    | 1,080 | 3,510 | <0.001  | <0.001  | <0.001        | <0.003        | 815     | Clear Slight odor |
| 2  | 23.87          | 33.48       | 1.5         | 5             | 5/8/2009    | 1,120 | 3,480 | <0.001  | <0.001  | <0.001        | <0.003        | 772     | Clear Slight odor |
| 2  | 24.83          | 33.48       | 1.4         | 5             | 8/14/2009   | 1,140 | 3,550 | <0.001  | <0.001  | <0.001        | <0.003        | 750     | Clear Slight odor |
| 2  | 24.97          | 33.48       | 1.4         | 5             | 11/4/2009   | 1,200 | 3,570 | <0.001  | <0.001  | <0.001        | <0.003        | 564     | Clear Slight odor |
| 2  | 24.49          | 33.48       | 1.4         | 5             | 2/17/2010   | 1,080 | 3,480 | <0.001  | <0.001  | <0.001        | <0.003        | 929     | Clear Slight odor |
| 2  | 24.09          | 33.48       | 1.5         | 5             | 5/19/2010   | 1,180 | 3,670 | <0.001  | <0.001  | <0.001        | <0.003        | 841     | Clear Slight odor |
| 2  | 23.85          | 33.48       | 1.5         | 5             | 8/11/2010   | 1,120 | 3,520 | <0.001  | <0.001  | <0.001        | <0.003        | 783     | Clear Slight odor |
| 2  | 24.15          | 33.48       | 1.5         | 5             | 11/4/2010   | 1,340 | 4,210 | <0.001  | <0.001  | <0.001        | <0.003        | 1020    | Clear Slight odor |
| 2  | 23.92          | 33.49       | 1.5         | 6             | 2/25/2011   | 1,680 | 3,390 | <0.001  | <0.001  | <0.001        | <0.003        | 761     | Clear Slight odor |
| 2  | 24.06          | 33.49       | 1.5         | 6             | 5/20/2011   | 1,120 | 3,360 | <0.001  | <0.001  | <0.001        | <0.003        | 724     | Clear Slight odor |
| 2  | 24.88          | 33.49       | 1.4         | 6             | 8/11/2011   | 1,140 | 3,470 | <0.001  | <0.001  | <0.001        | <0.003        | 845     | Clear Slight odor |
| 2  | 24.44          | 33.49       | 1.4         | 6             | 11/9/2011   | 1,280 | 3,680 | <0.001  | <0.001  | <0.001        | <0.003        | 788     | Clear Slight odor |
| 2  | 24.49          | 33.49       | 1.4         | 6             | 2/8/2012    | 1,060 | 3,290 | <0.001  | <0.001  | <0.001        | <0.003        | 702     | Clear Slight odor |
| 2  | 24.31          | 33.49       | 1.5         | 6             | 5/20/2012   | 1,040 | 3,270 | <0.001  | <0.001  | <0.001        | <0.003        | 695     | Clear Slight odor |
| 2  | 24.88          | 33.49       | 1.4         | 6             | 8/7/2012    | 1,020 | 3,230 | <0.001  | <0.001  | <0.001        | <0.003        | 749     | Clear Slight odor |
| 2  | 24.81          | 33.49       | 1.4         | 6             | 10/31/2012  | 1,060 | 3,300 | <0.001  | <0.001  | <0.001        | <0.003        | 692     | Clear Slight odor |
| 2  | 24.53          | 33.49       | 1.4         | 6             | 1/30/2013   | 1,040 | 3,220 | <0.001  | <0.001  | <0.001        | <0.003        | 626     | Clear Slight odor |
| 2  | 24.34          | 33.49       | 1.5         | 6             | 5/15/2013   | 960   | 3,230 | <0.001  | <0.001  | <0.001        | <0.003        | 874     | Clear Slight odor |
| 2  | 24.83          | 33.49       | 1.4         | 6             | 8/14/2013   | 860   | 3,010 | <0.001  | <0.001  | <0.001        | <0.003        | 668     | Clear Slight odor |
| 2  | 24.93          | 33.49       | 1.4         | 6             | 10/31/2013  | 770   | 2,900 | <0.001  | <0.001  | <0.001        | <0.003        | 670     | Clear Slight odor |
| 2  | 24.54          | 33.49       | 1.4         | 6             | 2/18/2014   | 740   | 2,710 | <0.001  | <0.001  | <0.001        | <0.003        | 664     | Clear Slight odor |
| 2  | 24.39          | 33.49       | 1.5         | 6             | 4/24/2014   | 830   | 2,890 | <0.001  | <0.001  | <0.001        | <0.003        | 638     | Clear Slight odor |
| 2  | 25.28          | 33.49       | 1.3         | 6             | 7/31/2014   | 730   | 2,720 | <0.001  | <0.001  | <0.001        | <0.003        | 646     | Clear Slight odor |
| 2  | 24.53          | 33.49       | 1.4         | 6             | 11/6/2014   | 820   | 2,910 | <0.001  | <0.001  | <0.001        | <0.003        | 539     | Clear Slight odor |
| 2  | 24.29          | 33.49       | 1.5         | 6             | 2/12/2015   | 950   | 3,010 | <0.001  | <0.001  | <0.001        | <0.003        | 703     | Clear Slight odor |
| 2  | 23.98          | 33.49       | 1.5         | 6             | 5/6/2015    | 860   | 3,070 | <0.001  | <0.001  | <0.001        | <0.003        | 605     | Clear Slight odor |
| 2  | 24.58          | 33.49       | 1.4         | 6             | 8/11/2015   | 939   | 3,250 | <0.001  | <0.001  | <0.001        | <0.003        | 479     | Clear Slight odor |

|   |       |       |      |   |           |       |       |        |        |        |        |     |                   |
|---|-------|-------|------|---|-----------|-------|-------|--------|--------|--------|--------|-----|-------------------|
| 2 | 24.33 | 33.49 | 1.47 | 6 | 11/5/2015 | 980   | 3,490 | <0.001 | <0.001 | <0.001 | <0.003 | 691 | Clear Slight odor |
| 2 | 23.96 | 33.49 | 1.5  | 6 | 2/10/2016 | 1,160 | 3,800 | <0.001 | <0.001 | <0.001 | <0.003 | 720 | Clear Slight odor |
| 2 | 23.79 | 33.49 | 1.6  | 6 | 5/9/2016  | 1,160 | 3,670 | <0.001 | <0.001 | <0.001 | <0.003 | 892 | Clear Slight odor |
| 2 | 24.37 | 33.49 | 1.5  | 6 | 9/8/2016  | 1,160 | 3,700 | <0.001 | <0.001 | <0.001 | <0.003 | 826 | Clear Slight odor |
| 2 | 23.93 | 33.49 | 1.5  | 6 | 11/8/2016 | 960   | 3,080 | <0.001 | <0.001 | <0.001 | <0.003 | 716 | Clear Slight odor |
| 2 | 23.67 | 33.49 | 1.6  | 6 | 2/16/2017 | 920   | 2,900 | <0.001 | <0.001 | <0.001 | <0.003 | 771 | Clear Slight odor |
| 2 | 23.47 | 33.49 | 1.6  | 6 | 4/28/2017 | 900   | 2,980 | <0.001 | <0.001 | <0.001 | <0.003 | 802 | Clear Slight odor |
| 2 | 24.06 | 33.49 | 1.6  | 6 | 9/5/2017  | 920   | 3,110 | <0.001 | <0.001 | <0.001 | <0.003 | 713 | Clear Slight odor |
| 2 | 24.01 | 33.49 | 1.6  | 6 | 11/8/2017 | 830   | 3,030 | 0.002  | <0.001 | <0.001 | <0.003 | 705 | Clear Slight odor |
| 2 | 23.53 | 33.49 | 1.6  | 6 | 2/23/2018 | 1,070 | 3,110 | <0.001 | <0.001 | <0.001 | <0.003 | 776 | Clear Slight odor |
| 2 | 23.59 | 33.49 | 1.6  | 6 | 5/8/2018  | 1,240 | 3,780 | <0.001 | <0.001 | <0.001 | <0.003 | 945 | Clear Slight odor |
| 2 | 24.73 | 33.49 | 1.4  | 6 | 8/30/2018 | 1,080 | 3,370 | <0.001 | <0.001 | <0.001 | <0.003 | 838 | Clear Slight odor |

|   |       |       |     |   |            |       |       |        |        |        |        |       |                   |
|---|-------|-------|-----|---|------------|-------|-------|--------|--------|--------|--------|-------|-------------------|
| 2 | 24.19 | 33.49 | 1.5 | 6 | 11/8/2018  | 980   | 2,240 | <0.001 | <0.001 | <0.001 | <0.003 | 926   | Clear Slight odor |
| 2 | 23.78 | 33.49 | 1.6 | 6 | 2/27/2019  | 950   | 2,700 | <0.001 | <0.001 | <0.001 | <0.003 | 871   | Clear Slight odor |
| 2 | 23.74 | 33.49 | 1.6 | 6 | 5/22/2019  | 1,000 | 3,220 | <0.001 | <0.001 | <0.001 | <0.003 | 800   | Clear Slight odor |
| 2 | 24.78 | 33.49 | 1.4 | 6 | 8/26/2019  | 870   | 2,850 | <0.001 | <0.001 | <0.001 | <0.003 | 1,170 | Clear Slight odor |
| 2 | 24.44 | 33.49 | 1.4 | 6 | 11/13/2019 | 830   | 2,920 | <0.001 | <0.001 | <0.001 | <0.003 | 670   | Clear Slight odor |
| 2 | 23.88 | 33.49 | 1.5 | 6 | 3/2/2020   | 800   | 2,840 | <0.001 | <0.001 | <0.001 | <0.003 | 885   | Clear Slight odor |
| 2 | 24.98 | 33.49 | 1.4 | 6 | 9/8/2020   | 800   | 2,830 | <0.001 | <0.001 | <0.001 | <0.003 | 545   | Clear Slight odor |
| 2 | 24.53 | 33.49 | 1.4 | 6 | 3/4/2021   | 900   | 2,830 | <0.001 | <0.001 | <0.001 | <0.003 | 730   | Clear Slight odor |
| 2 | 24.56 | 33.49 | 1.4 | 6 | 6/8/2021   | 1,000 | 3,010 | <0.001 | <0.001 | <0.001 | <0.003 | 636   | Clear Slight odor |
| 2 | 25.02 | 33.49 | 1.4 | 6 | 9/7/2021   | 1,000 | 3,080 | <0.001 | <0.001 | <0.001 | <0.003 | 881   | Clear Slight odor |
| 2 | 24.53 | 33.49 | 1.4 | 6 | 11/4/2021  | 950   | 3,020 | <0.001 | <0.001 | <0.001 | <0.003 | 843   | Clear Slight odor |
| 2 | 24.77 | 33.49 | 1.4 | 6 | 2/24/2022  | 1,040 | 3,070 | <0.001 | <0.001 | <0.001 | <0.003 | 728   | Clear Slight odor |
| 2 | 25.18 | 33.49 | 1.3 | 6 | 6/3/2022   | 1,120 | 3,020 | <0.001 | <0.001 | <0.001 | <0.003 | 872   | Clear Slight odor |
| 2 | 24.2  | 33.49 | 1.5 | 6 | 8/30/2022  | 840   | 2,730 | <0.001 | <0.001 | <0.001 | <0.003 | 572   | Clear Slight odor |
| 2 | 25.18 | 33.49 | 1.3 | 6 | 11/10/2022 | 640   | 2,590 | <0.001 | <0.001 | <0.001 | <0.003 | 628   | Clear Slight odor |
| 2 | 24.7  | 33.49 | 1.4 | 6 | 3/13/2023  | 880   | 2,720 | <0.001 | <0.001 | <0.001 | <0.003 | 546   | Clear Slight odor |
| 2 | 24.57 | 33.49 | 1.4 | 6 | 6/1/2023   | 790   | 2,750 | <0.001 | <0.001 | <0.001 | <0.003 | 706   | Clear Slight odor |
| 2 | 24.55 | 33.49 | 1.4 | 6 | 8/15/2023  | 880   | 2,510 | <0.001 | <0.001 | <0.001 | <0.003 | 502   | Clear Slight odor |
| 2 | 15.06 | 33.49 | 2.9 | 6 | 12/1/2023  | 580   | 1,260 | <0.001 | <0.001 | <0.001 | <0.003 | 128   | Clear Slight odor |
| 2 | 27.73 | 33.49 | 0.9 | 6 | 3/7/2024   | 780   | 2,670 | <0.001 | <0.001 | <0.001 | <0.003 | 612   | Clear Slight odor |
| 2 | 24.89 | 33.49 | 1.4 | 6 | 5/24/2024  | 770   | 2,680 | <0.001 | <0.001 | <0.001 | <0.003 | 709   | Clear Slight odor |
| 2 | 25.75 | 33.49 | 1.2 | 6 | 8/5/2024   | 810   | 2,630 | <0.001 | <0.001 | <0.001 | <0.003 | 774   | Clear Slight odor |
| 2 | 25.89 | 33.49 | 1.2 | 6 | 10/23/2024 | 820   | 2,760 | <0.001 | <0.001 | <0.001 | <0.003 | 654   | Clear Slight odor |

| MW | Depth to Water | Total Depth | Well Volume | Volume Purged | Sample Date | Cl    | TDS   | Benzene | Toluene | Ethyl Benzene | Total Xylenes | Sulfate | Comments                                     |
|----|----------------|-------------|-------------|---------------|-------------|-------|-------|---------|---------|---------------|---------------|---------|--|
| 3  | 23.38          | 33.75       | 1.7         | 5             | 1/18/2008   | 1,420 | 4,175 | 0.002   | <0.001  | 0.002         | <0.003        | 670     | RISER HAS BEEN HIT<br>Clear Strong odor      |
| 3  | 23.8           | 33.75       | 1.6         | 5             | 4/9/2008    | 1,220 | 3,720 | 0.002   | <0.001  | 0.002         | <0.003        | 1070    | Clear Strong odor RISER<br>HAS BEEN REPLACED |
| 3  | 24.14          | 33.75       | 1.5         | 5             | 7/21/2008   | 2,140 | 5,570 | <0.002  | <0.002  | <0.002        | <0.006        | 978     | Clear Strong odor                            |
| 3  | 23.74          | 33.75       | 1.6         | 6             | 10/20/2008  | 1,940 | 5,170 | 0.001   | <0.001  | <0.001        | <0.003        | 890     | Clear Strong odor                            |
| 3  | 23.4           | 33.74       | 1.7         | 6             | 2/5/2009    | 1,480 | 4,330 | <0.001  | <0.001  | <0.001        | <0.003        | 837     | Clear Strong odor                            |
| 3  | 23.31          | 33.74       | 1.7         | 6             | 5/8/2009    | 1,840 | 4,800 | <0.001  | <0.001  | <0.001        | <0.003        | 802     | Clear Strong odor                            |
| 3  | 24.39          | 33.74       | 1.5         | 6             | 8/14/2009   | 2,570 | 6,580 | 0.002   | 0.001   | <0.001        | <0.003        | 1060    | Clear Strong odor                            |
| 3  | 24.52          | 33.74       | 1.5         | 6             | 11/4/2009   | 2,050 | 4,890 | 0.004   | <0.001  | <0.001        | <0.003        | 804     | Clear Strong odor                            |
| 3  | 23.95          | 33.75       | 1.6         | 6             | 2/17/2010   | 1,420 | 4,200 | 0.005   | <0.001  | <0.001        | <0.003        | 1050    | Clear Strong odor                            |
| 3  | 23.52          | 33.75       | 1.6         | 6             | 5/19/2010   | 1,640 | 4,680 | 0.005   | <0.001  | <0.001        | <0.003        | 974     | Clear Strong odor                            |
| 3  | 23.36          | 33.75       | 1.7         | 6             | 8/11/2010   | 2,150 | 5,430 | 0.002   | <0.001  | <0.001        | <0.003        | 962     | Hydrocarbon sheen Clear<br>Strong odor       |
| 3  | 23.77          | 33.75       | 1.6         | 6             | 11/4/2010   | 2,150 | 5,760 | 0.003   | <0.001  | <0.001        | <0.003        | 1190    | Hydrocarbon sheen Clear<br>Strong odor       |
| 3  | 23.39          | 33.75       | 1.7         | 6             | 2/25/2011   | 1,580 | 4,540 | 0.002   | <0.001  | <0.001        | <0.003        | 933     | Hydrocarbon sheen Clear<br>Strong odor       |
| 3  | 23.72          | 33.75       | 1.6         | 6             | 5/20/2011   | 1,880 | 5,050 | 0.002   | <0.001  | <0.001        | <0.003        | 967     | Hydrocarbon sheen Clear<br>Strong odor       |
| 3  | 24.62          | 33.75       | 1.5         | 6             | 8/11/2011   | 1,580 | 4,880 | <0.001  | <0.001  | <0.001        | <0.003        | 870     | Hydrocarbon sheen Clear<br>Strong odor       |
| 3  | 24.38          | 33.75       | 1.5         | 6             | 11/9/2011   | 1,660 | 4,550 | 0.001   | <0.001  | 0.002         | <0.003        | 904     | Hydrocarbon sheen Clear<br>Strong odor       |
| 3  | 23.98          | 33.75       | 1.6         | 6             | 2/8/2012    | 1,480 | 4,090 | 0.003   | <0.001  | <0.001        | <0.003        | 835     | Hydrocarbon sheen Clear<br>Strong odor       |
| 3  | 23.82          | 33.75       | 1.6         | 6             | 5/20/2012   | 1,400 | 3,890 | 0.001   | <0.001  | <0.001        | <0.003        | 740     | Hydrocarbon sheen Clear<br>Strong odor       |
| 3  | 24.48          | 33.75       | 1.5         | 6             | 8/7/2012    | 1,920 | 5,120 | 0.002   | 0.003   | 0.002         | <0.003        | 833     | Hydrocarbon sheen Clear<br>Strong odor       |
| 3  | 24.28          | 33.75       | 1.5         | 6             | 10/31/2012  | 1,840 | 4,830 | <0.001  | <0.001  | <0.001        | <0.003        | 913     | Hydrocarbon sheen Clear<br>Strong odor       |
| 3  | 24.03          | 33.75       | 1.6         | 6             | 1/30/2013   | 1,240 | 3,850 | <0.001  | <0.001  | <0.001        | <0.003        | 803     | Hydrocarbon sheen Clear<br>Strong odor       |



|   |       |       |     |   |            |       |       |        |        |        |        |       |  |
|---|-------|-------|-----|---|------------|-------|-------|--------|--------|--------|--------|-------|--|
| 3 | 23.81 | 33.75 | 1.6 | 6 | 5/14/2013  | 1,250 | 3,720 | <0.001 | <0.001 | <0.001 | <0.003 | 885   | Hydrocarbon sheen Clear<br>Strong odor         |
| 3 | 24.41 | 33.75 | 1.5 | 6 | 8/14/2013  | 1,580 | 4,720 | <0.001 | 0.001  | <0.001 | <0.003 | 976   | Hydrocarbon sheen Clear<br>Strong odor         |
| 3 | 24.43 | 33.75 | 1.5 | 6 | 10/31/2013 | 1,080 | 3,540 | <0.001 | <0.001 | <0.001 | <0.003 | 771   | Hydrocarbon sheen Clear<br>Strong odor         |
| 3 | 24.04 | 33.75 | 1.6 | 6 | 2/18/2014  | 1,040 | 3,440 | <0.001 | <0.001 | <0.001 | <0.003 | 808   | Hydrocarbon sheen Clear<br>Strong odor         |
| 3 | 23.81 | 33.75 | 1.6 | 6 | 4/24/2014  | 1,020 | 3,560 | <0.001 | <0.001 | <0.001 | <0.003 | 735   | Hydrocarbon sheen Clear<br>Strong odor         |
| 3 | 24.93 | 33.75 | 1.4 | 6 | 7/31/2014  | 1,080 | 3,750 | <0.001 | <0.001 | <0.001 | <0.003 | 852   | Hydrocarbon sheen Clear<br>Strong odor         |
| 3 | 23.93 | 33.75 | 1.6 | 6 | 11/6/2014  | 1,780 | 4,910 | <0.001 | <0.001 | <0.001 | <0.003 | 889   | Hydrocarbon sheen Gray<br>to clear Strong odor |
| 3 | 23.73 | 33.75 | 1.6 | 6 | 2/12/2015  | 1,520 | 4,830 | <0.001 | <0.001 | <0.001 | <0.003 | 1,120 | Hydrocarbon sheen Clear<br>Strong odor         |
| 3 | 23.42 | 33.75 | 1.7 | 6 | 5/6/2015   | 1,260 | 3,900 | <0.001 | <0.001 | <0.001 | <0.003 | 939   | Hydrocarbon sheen Clear<br>Strong odor         |
| 3 | 24.19 | 33.75 | 1.5 | 6 | 8/11/2015  | 1,660 | 5,050 | <0.001 | <0.001 | <0.001 | <0.003 | 651   | Hydrocarbon sheen Clear<br>Strong odor         |
| 3 | 23.94 | 33.75 | 1.5 | 6 | 11/5/2015  | 1,520 | 5,110 | <0.001 | <0.001 | <0.001 | <0.003 | 915   | Hydrocarbon sheen Clear<br>Strong odor         |
| 3 | 23.58 | 33.75 | 1.6 | 6 | 2/10/2016  | 1,280 | 3,980 | <0.001 | <0.001 | <0.001 | <0.003 | 768   | Hydrocarbon sheen Clear<br>Strong odor         |
| 3 | 23.22 | 33.75 | 1.7 | 6 | 5/9/2016   | 1,380 | 3,910 | <0.001 | <0.001 | <0.001 | <0.003 | 829   | Hydrocarbon sheen Clear<br>Strong odor         |
| 3 | 23.74 | 33.75 | 1.6 | 6 | 9/8/2016   | 1,060 | 3,680 | 0.006  | <0.001 | <0.001 | <0.003 | 829   | Hydrocarbon sheen Clear<br>Strong odor         |
| 3 | 23.29 | 33.75 | 1.7 | 6 | 11/8/2016  | 1,140 | 3,350 | 0.026  | <0.001 | 0.005  | 0.003  | 808   | Hydrocarbon sheen Clear<br>Strong odor         |
| 3 | 23.03 | 33.75 | 1.7 | 6 | 2/16/2017  | 1,140 | 3,670 | 0.001  | <0.001 | <0.001 | <0.003 | 928   | Hydrocarbon sheen Clear<br>Strong odor         |
| 3 | 22.77 | 33.75 | 1.8 | 6 | 4/28/2017  | 1,108 | 3,680 | 0.023  | <0.001 | 0.003  | <0.003 | 999   | Hydrocarbon sheen Clear<br>Strong odor         |
| 3 | 23.57 | 33.75 | 1.8 | 6 | 9/5/2017   | 1,060 | 3,230 | 0.041  | <0.001 | 0.006  | <0.003 | 707   | Hydrocarbon sheen Clear<br>Strong odor         |
| 3 | 23.53 | 33.75 | 1.8 | 6 | 11/8/2017  | 1,030 | 3,770 | 0.015  | <0.001 | 0.002  | <0.003 | 856   | Hydrocarbon sheen Clear<br>Strong odor         |

|   |       |       |     |   |           |       |       |        |        |       |        |       |  |
|---|-------|-------|-----|---|-----------|-------|-------|--------|--------|-------|--------|-------|--|
| 3 | 22.95 | 33.75 | 1.7 | 6 | 2/23/2018 | 990   | 3,290 | 0.018  | <0.001 | 0.002 | <0.003 | 948   | Hydrocarbon sheen Clear<br>Strong odor |
| 3 | 23.09 | 33.75 | 1.7 | 6 | 5/8/2018  | 1,340 | 3,580 | <0.001 | <0.001 | 0.002 | <0.003 | 999   | Hydrocarbon sheen Clear<br>Strong odor |
| 3 | 24.42 | 33.75 | 1.5 | 6 | 8/30/2018 | 1,080 | 3,560 | 0.034  | <0.001 | 0.006 | <0.003 | 806   | Hydrocarbon sheen Clear<br>Strong odor |
| 3 | 23.93 | 33.75 | 1.6 | 6 | 11/8/2018 | 1,100 | 3,340 | 0.035  | <0.001 | 0.002 | <0.003 | 1,370 | Hydrocarbon sheen Clear<br>Strong odor |

|   |       |       |     |   |            |       |       |        |        |        |        |       |  |
|---|-------|-------|-----|---|------------|-------|-------|--------|--------|--------|--------|-------|--|
| 3 | 23.19 | 33.75 | 1.7 | 6 | 2/27/2019  | 1,200 | 3,300 | 0.007  | <0.001 | <0.001 | <0.003 | 1,080 | Hydrocarbon sheen Clear<br>Strong odor |
| 3 | 23.2  | 33.75 | 1.7 | 6 | 5/22/2019  | 1,090 | 3,670 | 0.006  | <0.001 | <0.001 | <0.003 | 920   | Hydrocarbon sheen Clear<br>Strong odor |
| 3 | 24.24 | 33.75 | 1.5 | 6 | 8/26/2019  | 1,040 | 3,460 | 0.068  | 0.002  | 0.003  | <0.003 | 1,150 | Hydrocarbon sheen Clear<br>Strong odor |
| 3 | 23.97 | 33.75 | 1.6 | 6 | 11/13/2019 | 1,040 | 3,540 | 0.017  | <0.001 | 0.003  | <0.003 | 724   | Hydrocarbon sheen Clear<br>Strong odor |
| 3 | 23.31 | 33.75 | 1.7 | 6 | 3/2/2020   | 1,060 | 3,420 | 0.002  | <0.001 | 0.003  | <0.003 | 1,580 | Hydrocarbon sheen Clear<br>Strong odor |
| 3 | 24.61 | 33.75 | 1.5 | 6 | 9/8/2020   | 980   | 3,340 | 0.058  | <0.001 | 0.012  | <0.003 | 582   | Hydrocarbon sheen Clear<br>Strong odor |
| 3 | 24.16 | 33.75 | 1.5 | 6 | 3/4/2021   | 1,080 | 3,380 | 0.001  | <0.001 | <0.001 | <0.003 | 860   | Hydrocarbon sheen Clear<br>Strong odor |
| 3 | 24.2  | 33.75 | 1.5 | 6 | 6/8/2021   | 960   | 3,500 | 0.013  | <0.001 | 0.002  | <0.003 | 738   | Hydrocarbon sheen Clear<br>Strong odor |
| 3 | 24.55 | 33.75 | 1.5 | 6 | 9/7/2021   | 1,060 | 3,460 | 0.002  | 0.002  | <0.001 | <0.003 | 996   | Hydrocarbon sheen Clear<br>Strong odor |
| 3 | 24.18 | 33.75 | 1.5 | 6 | 11/4/2021  | 950   | 3,350 | <0.001 | <0.001 | <0.001 | <0.003 | 930   | Hydrocarbon sheen Clear<br>Strong odor |
| 3 | 24.55 | 33.75 | 1.5 | 6 | 2/24/2022  | 1,120 | 3,400 | 0.001  | <0.001 | <0.001 | <0.003 | 783   | Hydrocarbon sheen Clear<br>Strong odor |
| 3 | 24.8  | 33.75 | 1.4 | 6 | 6/3/2022   | 1,120 | 3,280 | 0.013  | <0.001 | 0.002  | <0.003 | 949   | Hydrocarbon sheen Clear<br>Strong odor |
| 3 | 25.29 | 33.75 | 1.4 | 6 | 8/30/2022  | 1,090 | 3,480 | <0.001 | <0.001 | <0.001 | <0.003 | 730   | Hydrocarbon sheen Clear<br>Strong odor |
| 3 | 24.72 | 33.75 | 1.4 | 6 | 11/10/2022 | 840   | 3,370 | <0.001 | <0.001 | <0.001 | <0.003 | 802   | Hydrocarbon sheen Clear<br>Strong odor |
| 3 | 24.18 | 33.75 | 1.5 | 6 | 3/13/2023  | 1,100 | 3,380 | 0.003  | <0.001 | <0.001 | <0.003 | 849   | Hydrocarbon sheen Clear<br>Strong odor |
| 3 | 24.06 | 33.75 | 1.6 | 6 | 6/1/2023   | 1,000 | 3,240 | 0.005  | <0.001 | <0.001 | <0.003 | 797   | Hydrocarbon sheen Clear<br>Strong odor |
| 3 | 24.03 | 33.75 | 1.6 | 6 | 8/15/2023  | 900   | 2,850 | <0.001 | <0.001 | <0.001 | <0.003 | 752   | Hydrocarbon sheen Clear<br>Strong odor |
| 3 | 24.58 | 33.75 | 1.5 | 6 | 12/1/2023  | 1,020 | 3,360 | 0.002  | <0.001 | <0.001 | <0.003 | 874   | Hydrocarbon sheen Clear<br>Strong odor |
| 3 | 24.2  | 33.75 | 1.5 | 6 | 3/7/2024   | 850   | 3,360 | 0.017  | <0.001 | 0.001  | <0.003 | 761   | Hydrocarbon sheen Clear<br>Strong odor |
| 3 | 24.43 | 33.75 | 1.5 | 6 | 5/24/2024  | 970   | 3,290 | 0.017  | <0.001 | 0.002  | <0.003 | 796   | Hydrocarbon sheen Clear<br>Strong odor |

|   |       |       |     |   |            |       |       |        |        |        |        |     |  |
|---|-------|-------|-----|---|------------|-------|-------|--------|--------|--------|--------|-----|--|
| 3 | 25.38 | 33.75 | 1.3 | 6 | 8/5/2024   | 874   | 3,200 | <0.001 | <0.001 | <0.001 | <0.003 | 874 | Hydrocarbon sheen Clear<br>Strong odor |
| 3 | 25.5  | 33.75 | 1.3 | 6 | 10/23/2024 | 1,080 | 3,560 | <0.001 | <0.001 | <0.001 | <0.003 | 791 | Hydrocarbon sheen Clear<br>Strong odor |



| MW | Depth to Water | Total Depth | Well Volume | Volume Purged | Sample Date | Cl    | TDS   | Benzene | Toluene | Ethyl Benzene | Total Xylenes | Sulfate | Comments          |
|----|----------------|-------------|-------------|---------------|-------------|-------|-------|---------|---------|---------------|---------------|---------|-------------------|
| 4  | 22.39          | 33.92       | 1.8         | 6             | 10/20/2008  | 1,120 | 3,700 | <0.001  | <0.001  | <0.001        | <0.003        | 812     | Clear Slight odor |
| 4  | 22.08          | 34.33       | 2           | 6             | 2/5/2009    | 1,200 | 3,640 | <0.001  | <0.001  | <0.001        | <0.003        | 746     | Clear Slight odor |
| 4  | 22             | 34.33       | 2           | 8             | 5/8/2009    | 1,340 | 3,720 | <0.001  | <0.001  | <0.001        | <0.003        | 694     | Clear Slight odor |
| 4  | 23.12          | 34.33       | 1.8         | 8             | 8/14/2009   | 1,240 | 3,770 | <0.001  | <0.001  | <0.001        | <0.003        | 648     | Clear Slight odor |
| 4  | 23.19          | 34.33       | 1.8         | 8             | 11/4/2009   | 1,200 | 3,710 | 0.001   | <0.001  | 0.004         | <0.003        | 555     | Clear Slight odor |
| 4  | 22.62          | 34.34       | 1.9         | 8             | 2/17/2010   | 1,380 | 3,920 | <0.001  | <0.001  | <0.001        | <0.003        | 825     | Clear Slight odor |
| 4  | 22.22          | 34.34       | 1.9         | 8             | 5/19/2010   | 1,340 | 3,750 | <0.001  | <0.001  | <0.001        | <0.003        | 760     | Clear Slight odor |
| 4  | 22.04          | 34.34       | 2           | 8             | 8/11/2010   | 1,380 | 3,870 | <0.001  | <0.001  | <0.001        | <0.003        | 692     | Clear Slight odor |
| 4  | 22.49          | 34.34       | 1.9         | 8             | 11/4/2010   | 1,280 | 3,610 | 0.001   | <0.001  | <0.001        | <0.003        | 698     | Clear Slight odor |
| 4  | 22.09          | 34.36       | 2           | 8             | 2/25/2011   | 1,440 | 4,160 | <0.001  | <0.001  | <0.001        | <0.003        | 800     | Clear No odor     |
| 4  | 22.43          | 34.36       | 1.9         | 8             | 5/20/2011   | 1,500 | 4,000 | <0.001  | <0.001  | <0.001        | <0.003        | 781     | Clear Slight odor |
| 4  | 23.38          | 34.36       | 1.8         | 8             | 8/11/2011   | 1,400 | 4,080 | 0.004   | <0.001  | <0.001        | <0.003        | 544     | Clear Slight odor |
| 4  | 23.08          | 34.36       | 1.8         | 8             | 11/9/2011   | 1,480 | 4,030 | 0.002   | <0.001  | <0.001        | <0.003        | 771     | Clear Slight odor |
| 4  | 22.65          | 34.36       | 1.9         | 8             | 2/8/2012    | 1,500 | 4,150 | 0.002   | <0.001  | <0.001        | <0.003        | 808     | Clear Slight odor |
| 4  | 22.49          | 34.36       | 1.9         | 8             | 5/20/2012   | 1,360 | 3,990 | <0.001  | <0.001  | <0.001        | <0.003        | 910     | Clear Slight odor |
| 4  | 23.23          | 34.36       | 1.8         | 8             | 8/7/2012    | 1,360 | 3,960 | 0.001   | <0.001  | <0.001        | <0.003        | 792     | Clear Slight odor |
| 4  | 22.96          | 34.36       | 1.8         | 8             | 10/31/2012  | 1,400 | 4,090 | <0.001  | <0.001  | <0.001        | <0.003        | 773     | Clear Slight odor |
| 4  | 22.68          | 34.36       | 1.9         | 8             | 1/30/2013   | 1,220 | 4,000 | <0.001  | <0.001  | <0.001        | <0.003        | 638     | Clear Slight odor |
| 4  | 22.49          | 34.36       | 1.9         | 8             | 5/14/2013   | 1,340 | 4,060 | <0.001  | <0.001  | <0.001        | <0.003        | 854     | Clear Slight odor |
| 4  | 23.13          | 34.36       | 1.8         | 8             | 8/14/2013   | 1,400 | 4,060 | <0.001  | <0.001  | <0.001        | <0.003        | 878     | Clear Slight odor |
| 4  | 23.12          | 34.36       | 1.8         | 8             | 10/31/2013  | 1,180 | 3,730 | <0.001  | <0.001  | <0.001        | <0.003        | 780     | Clear Slight odor |
| 4  | 22.73          | 34.36       | 1.9         | 8             | 2/18/2014   | 1,200 | 3,510 | <0.001  | <0.001  | <0.001        | <0.003        | 765     | Clear Slight odor |
| 4  | 22.59          | 34.36       | 1.9         | 8             | 4/24/2014   | 1,240 | 3,630 | <0.001  | <0.001  | <0.001        | <0.003        | 593     | Clear Slight odor |
| 4  | 23.68          | 34.36       | 1.7         | 8             | 7/31/2014   | 1,220 | 3,740 | <0.001  | <0.001  | <0.001        | <0.003        | 758     | Clear Slight odor |
| 4  | 22.62          | 34.36       | 1.9         | 8             | 11/6/2014   | 920   | 3,410 | <0.001  | <0.001  | <0.001        | <0.003        | 501     | Clear Slight odor |
| 4  | 22.38          | 34.36       | 1.9         | 8             | 2/12/2015   | 1,080 | 3,520 | <0.001  | <0.001  | <0.001        | <0.003        | 784     | Clear Slight odor |
| 4  | 22.15          | 34.36       | 2           | 8             | 5/6/2015    | 1,040 | 3,420 | <0.001  | <0.001  | <0.001        | <0.003        | 719     | Clear Slight odor |
| 4  | 22.98          | 34.36       | 1.8         | 8             | 8/11/2015   | 1,120 | 3,930 | <0.001  | <0.001  | <0.001        | <0.003        | 580     | Clear Slight odor |
| 4  | 22.72          | 34.36       | 1.8         | 8             | 11/5/2015   | 1,140 | 3,640 | <0.001  | <0.001  | <0.001        | <0.003        | 782     | Clear Slight odor |
| 4  | 22.21          | 34.36       | 1.9         | 8             | 2/10/2016   | 1,080 | 3,520 | <0.001  | <0.001  | <0.001        | <0.003        | 703     | Clear Slight odor |
| 4  | 21.94          | 34.36       | 2.0         | 8             | 5/9/2016    | 1,140 | 3,460 | <0.001  | <0.001  | <0.001        | <0.003        | 797     | Clear Slight odor |

|   |       |       |     |   |           |       |       |        |        |        |        |     |                   |
|---|-------|-------|-----|---|-----------|-------|-------|--------|--------|--------|--------|-----|-------------------|
| 4 | 22.42 | 34.36 | 1.9 | 8 | 9/8/2016  | 1,260 | 3,800 | <0.001 | <0.001 | <0.001 | <0.003 | 693 | Clear Slight odor |
| 4 | 21.98 | 34.36 | 2.0 | 8 | 11/8/2016 | 1,320 | 3,610 | 0.001  | <0.001 | <0.001 | <0.003 | 732 | Clear Slight odor |

|   |       |       |     |   |            |       |       |        |        |        |        |       |                   |
|---|-------|-------|-----|---|------------|-------|-------|--------|--------|--------|--------|-------|-------------------|
| 4 | 21.81 | 34.36 | 2   | 8 | 2/16/2017  | 1,160 | 3,680 | <0.001 | <0.001 | <0.001 | <0.003 | 960   | Clear Slight odor |
| 4 | 21.58 | 34.36 | 2   | 8 | 4/28/2017  | 1,200 | 3,780 | <0.001 | <0.001 | <0.001 | <0.003 | 856   | Clear Slight odor |
| 4 | 22.29 | 34.36 | 2   | 8 | 9/5/2017   | 1,340 | 4,040 | <0.001 | <0.001 | <0.001 | <0.003 | 798   | Clear Slight odor |
| 4 | 22.26 | 34.36 | 2   | 8 | 11/8/2017  | 1,360 | 3,930 | 0.003  | <0.001 | <0.001 | <0.003 | 903   | Clear Slight odor |
| 4 | 21.66 | 34.36 | 2   | 8 | 2/23/2018  | 1,170 | 3,470 | <0.001 | <0.001 | <0.001 | <0.003 | 863   | Clear Slight odor |
| 4 | 21.8  | 34.36 | 2   | 8 | 5/8/2018   | 1,500 | 3,730 | <0.001 | <0.001 | <0.001 | <0.003 | 892   | Clear Slight odor |
| 4 | 23.15 | 34.36 | 1.8 | 8 | 8/30/2018  | 1,460 | 4,030 | <0.001 | <0.001 | <0.001 | <0.003 | 956   | Clear Slight odor |
| 4 | 22.35 | 34.36 | 1.9 | 8 | 11/8/2018  | 1,240 | 2,800 | <0.001 | <0.001 | <0.001 | <0.003 | 968   | Clear Slight odor |
| 4 | 21.91 | 34.36 | 2   | 8 | 2/27/2019  | 1,400 | 3,790 | <0.001 | <0.001 | <0.001 | <0.003 | 1,080 | Clear Slight odor |
| 4 | 21.97 | 34.36 | 2   | 8 | 5/22/2019  | 1,230 | 3,650 | <0.001 | <0.001 | <0.001 | <0.003 | 908   | Clear Slight odor |
| 4 | 23.22 | 34.36 | 1.8 | 8 | 8/26/2019  | 1,240 | 3,970 | <0.001 | <0.001 | <0.001 | <0.003 | 742   | Clear Slight odor |
| 4 | 22.65 | 34.36 | 1.9 | 8 | 11/13/2019 | 1,320 | 3,910 | <0.001 | <0.001 | <0.001 | <0.003 | 756   | Clear Slight odor |
| 4 | 22.01 | 34.36 | 2   | 8 | 3/2/2020   | 1,220 | 3,850 | <0.001 | 0.001  | <0.001 | <0.003 | 1,940 | Clear Slight odor |
| 4 | 23.93 | 34.36 | 1.7 | 8 | 9/8/2020   | 1,220 | 3,660 | 0.001  | <0.001 | <0.001 | <0.003 | 709   | Clear Slight odor |
| 4 | 22.68 | 34.36 | 1.9 | 8 | 3/4/2021   | 1,180 | 3,640 | 0.002  | <0.001 | <0.001 | <0.003 | 804   | Clear Slight odor |
| 4 | 22.71 | 34.36 | 1.9 | 8 | 6/8/2021   | 1,100 | 3,660 | <0.001 | <0.001 | <0.001 | <0.003 | 737   | Clear Slight odor |
| 4 | 23.2  | 34.36 | 1.8 | 8 | 9/7/2021   | 1,280 | 3,700 | 0.002  | 0.001  | <0.001 | <0.003 | 953   | Clear Slight odor |
| 4 | 22.69 | 34.36 | 1.9 | 8 | 11/4/2021  | 1,150 | 3,640 | 0.001  | <0.001 | <0.001 | <0.003 | 913   | Clear Slight odor |
| 4 | 22.94 | 34.36 | 1.8 | 8 | 2/24/2022  | 1,220 | 3,560 | <0.001 | <0.001 | <0.001 | <0.003 | 736   | Clear Slight odor |
| 4 | 23.5  | 34.36 | 1.7 | 8 | 6/3/2022   | 1,220 | 3,520 | <0.001 | <0.001 | <0.001 | <0.003 | 963   | Clear Slight odor |
| 4 | 24.03 | 34.36 | 1.7 | 8 | 8/30/2022  | 1,240 | 3,440 | <0.001 | <0.001 | <0.001 | <0.003 | 777   | Clear Slight odor |
| 4 | 23.39 | 34.36 | 1.8 | 8 | 11/10/2022 | 1,110 | 3,380 | <0.001 | <0.001 | <0.001 | <0.003 | 762   | Clear Slight odor |
| 4 | 22.85 | 34.36 | 1.8 | 8 | 3/13/2023  | 1,280 | 3,450 | <0.001 | <0.001 | <0.001 | <0.003 | 662   | Clear Slight odor |
| 4 | 22.71 | 34.36 | 1.9 | 8 | 6/1/2023   | 1,090 | 3,550 | <0.001 | <0.001 | <0.001 | <0.003 | 814   | Clear Slight odor |
| 4 | 22.68 | 34.36 | 1.9 | 8 | 8/15/2023  | 1,050 | 3,350 | <0.001 | <0.001 | <0.001 | <0.003 | 814   | Clear Slight odor |
| 4 | 23.24 | 34.36 | 1.8 | 8 | 12/1/2023  | 1,000 | 3,340 | <0.001 | <0.001 | <0.001 | <0.003 | 771   | Clear Slight odor |
| 4 | 22.89 | 34.36 | 1.8 | 8 | 3/7/2024   | 900   | 2,840 | <0.001 | <0.001 | <0.001 | <0.003 | 644   | Clear Slight odor |
| 4 | 23.11 | 34.36 | 1.8 | 8 | 5/24/2024  | 1,100 | 3,510 | 0.001  | <0.001 | <0.001 | <0.003 | 839   | Clear Slight odor |
| 4 | 24.08 | 34.36 | 1.6 | 8 | 8/5/2024   | 1,100 | 3,470 | <0.001 | <0.001 | <0.001 | <0.003 | 917   | Clear Slight odor |
| 4 | 24.21 | 34.36 | 1.6 | 8 | 10/23/2024 | 1,100 | 3,420 | <0.001 | <0.001 | <0.001 | <0.003 | 791   | Clear Slight odor |

| MW | Depth to Water | Total Depth | Well Volume | Volume Purged | Sample Date | Cl    | TDS   | Benzene | Toluene | Ethyl Benzene | Total Xylenes | Sulfate | Comments          |
|----|----------------|-------------|-------------|---------------|-------------|-------|-------|---------|---------|---------------|---------------|---------|-------------------|
| 5  | 23.06          | 37.6        | 2.3         | 8             | 10/20/2008  | 1,220 | 4,060 | <0.001  | <0.001  | <0.001        | <0.003        | 894     | Clear Slight odor |
| 5  | 22.71          | 37.62       | 2.4         | 8             | 2/5/2009    | 1,180 | 3,940 | <0.001  | <0.001  | <0.001        | <0.003        | 902     | Clear Slight odor |
| 5  | 22.61          | 37.62       | 2.4         | 8             | 5/8/2009    | 1,320 | 3,840 | <0.001  | <0.001  | <0.001        | <0.003        | 858     | Clear Slight odor |
| 5  | 23.66          | 37.62       | 2.2         | 8             | 8/14/2009   | 1,240 | 3,740 | <0.001  | <0.001  | <0.001        | <0.003        | 730     | Clear Slight odor |
| 5  | 23.82          | 37.62       | 2.2         | 8             | 11/4/2009   | 1,260 | 3,640 | <0.001  | <0.001  | <0.001        | <0.003        | 600     | Clear Slight odor |
| 5  | 23.38          | 37.65       | 2.3         | 8             | 2/17/2010   | 1,260 | 3,800 | <0.001  | <0.001  | <0.001        | <0.003        | 940     | Clear Slight odor |
| 5  | 22.84          | 37.65       | 2.4         | 8             | 5/19/2010   | 1,340 | 3,660 | <0.001  | <0.001  | <0.001        | <0.003        | 783     | Clear Slight odor |
| 5  | 22.64          | 37.65       | 2.4         | 8             | 8/11/2010   | 1,400 | 3,690 | <0.001  | <0.001  | <0.001        | <0.003        | 785     | Clear Slight odor |
| 5  | 23.05          | 37.65       | 2.3         | 8             | 11/4/2010   | 1,560 | 4,210 | 0.082   | 0.002   | 0.004         | <0.006        | 881     | Clear Slight odor |
| 5  | 22.71          | 37.65       | 2.4         | 8             | 2/25/2011   | 1,600 | 4,390 | <0.001  | <0.001  | <0.001        | <0.003        | 829     | Clear No odor     |
| 5  | 22.97          | 37.65       | 2.3         | 8             | 5/20/2011   | 1,680 | 4,380 | <0.001  | <0.001  | <0.001        | <0.003        | 877     | Clear Slight odor |
| 5  | 23.91          | 37.65       | 2.2         | 8             | 8/11/2011   | 1,600 | 4,420 | <0.001  | <0.001  | <0.001        | <0.003        | 799     | Clear Slight odor |
| 5  | 23.88          | 37.65       | 2.2         | 8             | 11/9/2011   | 1,600 | 4,460 | <0.001  | <0.001  | <0.001        | <0.003        | 974     | Clear Slight odor |
| 5  | 23.31          | 37.65       | 2.3         | 8             | 2/8/2012    | 1,560 | 4,430 | <0.001  | <0.001  | <0.001        | <0.003        | 973     | Clear Slight odor |
| 5  | 23.12          | 37.65       | 2.3         | 8             | 5/20/2012   | 1,480 | 4,190 | <0.001  | <0.001  | <0.001        | <0.003        | 1,030   | Clear Slight odor |
| 5  | 23.87          | 37.65       | 2.2         | 8             | 8/7/2012    | 1,320 | 3,840 | <0.001  | <0.001  | 0.001         | <0.003        | 935     | Clear Slight odor |
| 5  | 23.65          | 37.65       | 2.2         | 8             | 10/31/2012  | 1,240 | 3,820 | <0.001  | <0.001  | <0.001        | <0.003        | 750     | Clear Slight odor |
| 5  | 23.33          | 37.65       | 2.3         | 8             | 1/30/2013   | 1,140 | 3,730 | <0.001  | <0.001  | <0.001        | <0.003        | 686     | Clear Slight odor |
| 5  | 23.11          | 37.65       | 2.3         | 8             | 5/14/2013   | 1,200 | 3,850 | <0.001  | <0.001  | <0.001        | <0.003        | 961     | Clear Slight odor |
| 5  | 23.68          | 37.65       | 2.2         | 8             | 8/14/2013   | 1,070 | 3,600 | <0.001  | <0.001  | <0.001        | <0.003        | 802     | Clear Slight odor |
| 5  | 23.77          | 37.65       | 2.2         | 8             | 10/31/2013  | 1,000 | 3,460 | <0.001  | <0.001  | <0.001        | <0.003        | 750     | Clear Slight odor |
| 5  | 23.35          | 37.65       | 2.3         | 8             | 2/18/2014   | 1,000 | 3,540 | <0.001  | <0.001  | <0.001        | <0.003        | 850     | Clear Slight odor |
| 5  | 23.22          | 37.65       | 2.3         | 8             | 4/24/2014   | 1,060 | 3,690 | <0.001  | <0.001  | <0.001        | <0.003        | 860     | Clear Slight odor |
| 5  | 24.27          | 37.65       | 2.1         | 8             | 7/31/2014   | 1,040 | 3,520 | <0.001  | <0.001  | <0.001        | <0.003        | 955     | Clear Slight odor |
| 5  | 23.26          | 37.65       | 2.3         | 8             | 11/6/2014   | 1,100 | 3,500 | <0.001  | <0.001  | <0.001        | <0.003        | 549     | Clear Slight odor |
| 5  | 23             | 37.65       | 2.3         | 8             | 2/12/2015   | 1,040 | 3,760 | <0.001  | <0.001  | <0.001        | <0.003        | 869     | Clear Slight odor |
| 5  | 22.67          | 37.65       | 2.4         | 8             | 5/6/2015    | 1,200 | 4,090 | <0.001  | <0.001  | <0.001        | <0.003        | 977     | Clear Slight odor |
| 5  | 23.45          | 37.65       | 2.3         | 8             | 8/11/2015   | 1,220 | 4,350 | <0.001  | <0.001  | <0.001        | <0.003        | 1,270   | Clear Slight odor |
| 5  | 23.18          | 37.65       | 2.3         | 8             | 11/5/2015   | 1,360 | 4,060 | <0.001  | <0.001  | <0.001        | <0.003        | 353     | Clear Slight odor |
| 5  | 22.74          | 37.65       | 2.3         | 8             | 2/10/2016   | 1,240 | 4,160 | <0.001  | <0.001  | <0.001        | <0.003        | 1,060   | Clear Slight odor |
| 5  | 22.52          | 37.65       | 2.4         | 8             | 5/9/2016    | 1,080 | 3,860 | <0.001  | <0.001  | <0.001        | <0.003        | 979     | Clear Slight odor |



|   |       |       |     |   |            |       |       |        |        |        |        |       |                   |
|---|-------|-------|-----|---|------------|-------|-------|--------|--------|--------|--------|-------|-------------------|
| 5 | 23.13 | 37.65 | 2.3 | 8 | 9/8/2016   | 1,120 | 3,790 | <0.001 | <0.001 | <0.001 | <0.003 | 905   | Clear Slight odor |
| 5 | 22.62 | 37.65 | 2.4 | 8 | 11/8/2016  | 1,300 | 4,010 | <0.001 | <0.001 | <0.001 | <0.003 | 1,020 | Clear Slight odor |
| 5 | 22.38 | 37.65 | 2.4 | 8 | 2/16/2017  | 1,180 | 3,710 | <0.001 | <0.001 | <0.001 | <0.003 | 975   | Clear Slight odor |
| 5 | 22.18 | 37.65 | 2.5 | 8 | 4/28/2017  | 1,180 | 3,760 | <0.001 | <0.001 | <0.001 | <0.003 | 1,050 | Clear Slight odor |
| 5 | 22.88 | 37.65 | 2.5 | 8 | 9/5/2017   | 1,160 | 3,940 | <0.001 | <0.001 | <0.001 | <0.003 | 941   | Clear Slight odor |
| 5 | 22.82 | 37.65 | 2.5 | 8 | 11/8/2017  | 1,060 | 3,570 | <0.001 | <0.001 | <0.001 | <0.003 | 926   | Clear Slight odor |
| 5 | 22.28 | 37.65 | 2.5 | 8 | 2/23/2018  | 1,060 | 3,690 | <0.001 | <0.001 | <0.001 | <0.003 | 974   | Clear Slight odor |
| 5 | 22.35 | 37.65 | 2.4 | 8 | 5/8/2018   | 1,230 | 3,890 | <0.001 | <0.001 | <0.001 | <0.003 | 1,120 | Clear Slight odor |
| 5 | 23.71 | 37.65 | 2.2 | 8 | 8/30/2018  | 1,140 | 3,500 | <0.001 | <0.001 | <0.001 | <0.003 | 958   | Clear Slight odor |
| 5 | 23.02 | 37.65 | 2.3 | 8 | 11/8/2018  | 1,140 | 3,290 | <0.001 | <0.001 | <0.001 | <0.003 | 992   | Clear Slight odor |
| 5 | 22.54 | 34.65 | 2.4 | 8 | 2/27/2019  | 1,280 | 3,450 | <0.001 | <0.001 | <0.001 | <0.003 | 1,230 | Clear Slight odor |
| 5 | 22.57 | 34.65 | 2.4 | 8 | 5/22/2019  | 1,280 | 4,110 | <0.001 | <0.001 | <0.001 | <0.003 | 1,060 | Clear Slight odor |
| 5 | 23.74 | 34.65 | 2.2 | 8 | 8/26/2019  | 1,100 | 3,610 | <0.001 | <0.001 | <0.001 | <0.003 | 806   | Clear Slight odor |
| 5 | 23.32 | 34.65 | 2.3 | 8 | 11/13/2019 | 1,040 | 3,420 | <0.001 | <0.001 | <0.001 | <0.003 | 792   | Clear Slight odor |
| 5 | 22.65 | 37.65 | 2.4 | 8 | 3/2/2020   | 1,090 | 3,530 | <0.001 | 0.002  | <0.001 | <0.003 | 1,800 | Clear Slight odor |
| 5 | 23.37 | 37.65 | 2.3 | 8 | 9/8/2020   | 980   | 3,350 | <0.001 | <0.001 | <0.001 | <0.003 | 629   | Clear Slight odor |
| 5 | 23.33 | 37.65 | 2.3 | 8 | 3/4/2021   | 1,040 | 3,350 | <0.001 | <0.001 | <0.001 | <0.003 | 715   | Clear Slight odor |
| 5 | 22.37 | 37.65 | 2.3 | 8 | 6/8/2021   | 960   | 3,540 | <0.001 | <0.001 | <0.001 | <0.003 | 758   | Clear Slight odor |
| 5 | 23.88 | 37.65 | 2.2 | 8 | 9/7/2021   | 590   | 3,360 | <0.001 | <0.001 | <0.001 | <0.003 | 860   | Clear Slight odor |
| 5 | 22.35 | 37.65 | 2.4 | 8 | 11/4/2021  | 1,050 | 3,440 | <0.001 | <0.001 | <0.001 | <0.003 | 934   | Clear Slight odor |
| 5 | 24.1  | 37.65 | 2.2 | 8 | 2/24/2022  | 1,080 | 3,350 | <0.001 | <0.001 | <0.001 | <0.003 | 725   | Clear Slight odor |
| 5 | 24.64 | 37.65 | 2.1 | 8 | 6/3/2022   | 1,060 | 3,400 | <0.001 | <0.001 | <0.001 | <0.003 | 992   | Clear Slight odor |
| 5 | 24.07 | 37.65 | 2.2 | 8 | 8/30/2022  | 1,060 | 3,340 | <0.001 | <0.001 | <0.001 | <0.003 | 790   | Clear Slight odor |
| 5 | 24.07 | 37.65 | 2.2 | 8 | 11/10/2022 | 960   | 3,380 | <0.001 | <0.001 | <0.001 | <0.003 | 772   | Clear Slight odor |
| 5 | 23.57 | 37.65 | 2.3 | 8 | 3/13/2023  | 1,100 | 3,410 | <0.001 | <0.001 | <0.001 | <0.003 | 901   | Clear Slight odor |
| 5 | 23.4  | 37.65 | 2.3 | 8 | 6/1/2023   | 1,000 | 3,420 | <0.001 | <0.001 | <0.001 | <0.003 | 862   | Clear Slight odor |
| 5 | 23.37 | 37.65 | 2.3 | 8 | 8/15/2023  | 1,050 | 3,350 | <0.001 | <0.001 | <0.001 | <0.003 | 814   | Clear Slight odor |
| 5 | 23.9  | 37.65 | 2.2 | 8 | 12/1/2023  | 1,000 | 3,200 | <0.001 | <0.001 | <0.001 | <0.003 | 813   | Clear Slight odor |
| 5 | 23.53 | 37.65 | 2.3 | 8 | 3/7/2024   | 960   | 2,840 | <0.001 | <0.001 | <0.001 | <0.003 | 907   | Clear Slight odor |
| 5 | 23.73 | 37.65 | 2.2 | 8 | 5/24/2024  | 1,160 | 3,690 | <0.001 | <0.001 | <0.001 | <0.003 | 903   | Clear Slight odor |
| 5 | 24.66 | 37.65 | 2.1 | 8 | 8/5/2024   | 940   | 3,240 | <0.001 | <0.001 | <0.001 | <0.003 | 886   | Clear Slight odor |
| 5 | 24.85 | 37.65 | 2   | 8 | 10/23/2024 | 1,000 | 3,070 | <0.001 | <0.001 | <0.001 | <0.003 | 757   | Clear Slight odor |



PHONE (575) 393-2326 ° 101 E. MARLAND ° HOBBS, NM 88240

---

March 20, 2024

KATIE JONES

Rice Operating Company

112 W. Taylor

Hobbs, NM 88240

RE: EME JUNCTION H - 20

Enclosed are the results of analyses for samples received by the laboratory on 03/13/24 11:37.

Cardinal Laboratories is accredited through Texas NELAP under certificate number T104704398-23-16. Accreditation applies to drinking water, non-potable water and solid and chemical materials. All accredited analytes are denoted by an asterisk (\*). For a complete list of accredited analytes and matrices visit the TCEQ website at [www.tceq.texas.gov/field/qa/lab\\_accred\\_certif.html](http://www.tceq.texas.gov/field/qa/lab_accred_certif.html).

Cardinal Laboratories is accredited through the State of Colorado Department of Public Health and Environment for:

|                  |                              |
|------------------|------------------------------|
| Method EPA 552.2 | Haloacetic Acids (HAA-5)     |
| Method EPA 524.2 | Total Trihalomethanes (TTHM) |
| Method EPA 524.4 | Regulated VOCs (V1, V2, V3)  |

Accreditation applies to public drinking water matrices.

This report meets NELAP requirements and is made up of a cover page, analytical results, and a copy of the original chain-of-custody. If you have any questions concerning this report, please feel free to contact me.

Sincerely,

A handwritten signature in black ink that reads "Celey D. Keene". The signature is fluid and cursive, with the first name "Celey" and last name "Keene" clearly distinguishable.

Celey D. Keene

Lab Director/Quality Manager



PHONE (575) 393-2326 • 101 E. MARLAND • HOBBS, NM 88240

**Analytical Results For:**

Rice Operating Company  
KATIE JONES  
112 W. Taylor  
Hobbs NM, 88240  
Fax To: (575) 397-1471

|                   |                             |                     |                |
|-------------------|-----------------------------|---------------------|----------------|
| Received:         | 03/13/2024                  | Sampling Date:      | 03/07/2024     |
| Reported:         | 03/20/2024                  | Sampling Type:      | Water          |
| Project Name:     | EME JUNCTION H - 20         | Sampling Condition: | Cool & Intact  |
| Project Number:   | NONE GIVEN                  | Sample Received By: | Tamara Oldaker |
| Project Location: | T20S-R37E-SEC20 H-LEA CO NM |                     |                |

**Sample ID: MONITOR WELL #1 (H241287-01)**

| BTEX 8021B           |              | mg/L            |            | Analyzed By: JH |       |            |               |        |           |
|----------------------|--------------|-----------------|------------|-----------------|-------|------------|---------------|--------|-----------|
| Analyte              | Result       | Reporting Limit | Analyzed   | Method Blank    | BS    | % Recovery | True Value QC | RPD    | Qualifier |
| <b>Benzene*</b>      | <b>0.014</b> | 0.001           | 03/13/2024 | ND              | 0.022 | 109        | 0.0200        | 0.0138 |           |
| Toluene*             | <0.001       | 0.001           | 03/13/2024 | ND              | 0.021 | 107        | 0.0200        | 0.252  |           |
| <b>Ethylbenzene*</b> | <b>0.001</b> | 0.001           | 03/13/2024 | ND              | 0.021 | 107        | 0.0200        | 0.485  |           |
| Total Xylenes*       | <0.003       | 0.003           | 03/13/2024 | ND              | 0.062 | 103        | 0.0600        | 0.658  |           |
| <b>Total BTEX</b>    | <b>0.015</b> | 0.006           | 03/13/2024 | ND              |       |            |               |        |           |

Surrogate: 4-Bromofluorobenzene (PID) 99.9 % 77.5-125

| Chloride, SM4500Cl-B |             | mg/L            |            | Analyzed By: AC |     |            |               |      |           |
|----------------------|-------------|-----------------|------------|-----------------|-----|------------|---------------|------|-----------|
| Analyte              | Result      | Reporting Limit | Analyzed   | Method Blank    | BS  | % Recovery | True Value QC | RPD  | Qualifier |
| <b>Chloride*</b>     | <b>1160</b> | 4.00            | 03/14/2024 | ND              | 104 | 104        | 100           | 0.00 | QM-07     |

| Sulfate 375.4   |            | mg/L            |            | Analyzed By: CT |      |            |               |       |           |
|-----------------|------------|-----------------|------------|-----------------|------|------------|---------------|-------|-----------|
| Analyte         | Result     | Reporting Limit | Analyzed   | Method Blank    | BS   | % Recovery | True Value QC | RPD   | Qualifier |
| <b>Sulfate*</b> | <b>801</b> | 125             | 03/14/2024 | ND              | 18.0 | 90.0       | 20.0          | 0.829 |           |

| TDS 160.1   |             | mg/L            |            | Analyzed By: CT |     |            |               |      |           |
|-------------|-------------|-----------------|------------|-----------------|-----|------------|---------------|------|-----------|
| Analyte     | Result      | Reporting Limit | Analyzed   | Method Blank    | BS  | % Recovery | True Value QC | RPD  | Qualifier |
| <b>TDS*</b> | <b>3480</b> | 5.00            | 03/15/2024 | 5.00            | 842 | 84.2       | 1000          | 1.64 |           |

Cardinal Laboratories

\*=Accredited Analyte

PLEASE NOTE: Liability and Damages. Cardinal's liability and client's exclusive remedy for any claim arising, whether based in contract or tort, shall be limited to the amount paid by client for analyses. All claims, including those for negligence and any other cause whatsoever shall be deemed waived unless made in writing and received by Cardinal within thirty (30) days after completion of the applicable service. In no event shall Cardinal be liable for incidental or consequential damages, including, without limitation, business interruptions, loss of use, or loss of profits incurred by client, its subsidiaries, affiliates or successors arising out of or related to the performance of the services hereunder by Cardinal, regardless of whether such claim is based upon any of the above stated reasons or otherwise. Results relate only to the samples identified above. This report shall not be reproduced except in full with written approval of Cardinal Laboratories.

Celey D. Keene, Lab Director/Quality Manager



PHONE (575) 393-2326 ° 101 E. MARLAND ° HOBBS, NM 88240

**Analytical Results For:**

Rice Operating Company  
KATIE JONES  
112 W. Taylor  
Hobbs NM, 88240  
Fax To: (575) 397-1471

|                   |                             |                     |                |
|-------------------|-----------------------------|---------------------|----------------|
| Received:         | 03/13/2024                  | Sampling Date:      | 03/07/2024     |
| Reported:         | 03/20/2024                  | Sampling Type:      | Water          |
| Project Name:     | EME JUNCTION H - 20         | Sampling Condition: | Cool & Intact  |
| Project Number:   | NONE GIVEN                  | Sample Received By: | Tamara Oldaker |
| Project Location: | T20S-R37E-SEC20 H-LEA CO NM |                     |                |

**Sample ID: MONITOR WELL #2 (H241287-02)**

| BTEX 8021B     |        | mg/L            |            | Analyzed By: JH |       |            |               |        |           |  |
|----------------|--------|-----------------|------------|-----------------|-------|------------|---------------|--------|-----------|--|
| Analyte        | Result | Reporting Limit | Analyzed   | Method Blank    | BS    | % Recovery | True Value QC | RPD    | Qualifier |  |
| Benzene*       | <0.001 | 0.001           | 03/13/2024 | ND              | 0.022 | 109        | 0.0200        | 0.0138 |           |  |
| Toluene*       | <0.001 | 0.001           | 03/13/2024 | ND              | 0.021 | 107        | 0.0200        | 0.252  |           |  |
| Ethylbenzene*  | <0.001 | 0.001           | 03/13/2024 | ND              | 0.021 | 107        | 0.0200        | 0.485  |           |  |
| Total Xylenes* | <0.003 | 0.003           | 03/13/2024 | ND              | 0.062 | 103        | 0.0600        | 0.658  |           |  |
| Total BTEX     | <0.006 | 0.006           | 03/13/2024 | ND              |       |            |               |        |           |  |

Surrogate: 4-Bromofluorobenzene (PID) 97.7 % 77.5-125

| Chloride, SM4500CI-B |        | mg/L            |            | Analyzed By: AC |     |            |               |      |           |  |
|----------------------|--------|-----------------|------------|-----------------|-----|------------|---------------|------|-----------|--|
| Analyte              | Result | Reporting Limit | Analyzed   | Method Blank    | BS  | % Recovery | True Value QC | RPD  | Qualifier |  |
| Chloride*            | 780    | 4.00            | 03/14/2024 | ND              | 104 | 104        | 100           | 0.00 |           |  |

| Sulfate 375.4 |        | mg/L            |            | Analyzed By: CT |      |            |               |       |           |  |
|---------------|--------|-----------------|------------|-----------------|------|------------|---------------|-------|-----------|--|
| Analyte       | Result | Reporting Limit | Analyzed   | Method Blank    | BS   | % Recovery | True Value QC | RPD   | Qualifier |  |
| Sulfate*      | 612    | 83.3            | 03/14/2024 | ND              | 18.0 | 90.0       | 20.0          | 0.829 |           |  |

| TDS 160.1 |        | mg/L            |            | Analyzed By: CT |     |            |               |      |           |  |
|-----------|--------|-----------------|------------|-----------------|-----|------------|---------------|------|-----------|--|
| Analyte   | Result | Reporting Limit | Analyzed   | Method Blank    | BS  | % Recovery | True Value QC | RPD  | Qualifier |  |
| TDS*      | 2670   | 5.00            | 03/15/2024 | 5.00            | 842 | 84.2       | 1000          | 1.64 |           |  |

Cardinal Laboratories

\*=Accredited Analyte

PLEASE NOTE: Liability and Damages. Cardinal's liability and client's exclusive remedy for any claim arising, whether based in contract or tort, shall be limited to the amount paid by client for analyses. All claims, including those for negligence and any other cause whatsoever shall be deemed waived unless made in writing and received by Cardinal within thirty (30) days after completion of the applicable service. In no event shall Cardinal be liable for incidental or consequential damages, including, without limitation, business interruptions, loss of use, or loss of profits incurred by client, its subsidiaries, affiliates or successors arising out of or related to the performance of the services hereunder by Cardinal, regardless of whether such claim is based upon any of the above stated reasons or otherwise. Results relate only to the samples identified above. This report shall not be reproduced except in full with written approval of Cardinal Laboratories.

Celey D. Keene, Lab Director/Quality Manager





PHONE (575) 393-2326 ° 101 E. MARLAND ° HOBBS, NM 88240

**Analytical Results For:**

Rice Operating Company  
KATIE JONES  
112 W. Taylor  
Hobbs NM, 88240  
Fax To: (575) 397-1471

|                   |                             |                     |                |
|-------------------|-----------------------------|---------------------|----------------|
| Received:         | 03/13/2024                  | Sampling Date:      | 03/07/2024     |
| Reported:         | 03/20/2024                  | Sampling Type:      | Water          |
| Project Name:     | EME JUNCTION H - 20         | Sampling Condition: | Cool & Intact  |
| Project Number:   | NONE GIVEN                  | Sample Received By: | Tamara Oldaker |
| Project Location: | T20S-R37E-SEC20 H-LEA CO NM |                     |                |

**Sample ID: MONITOR WELL #3 (H241287-03)**

| BTEx 8021B     |        | mg/L            |            | Analyzed By: JH |       |            |               |        |           |  |
|----------------|--------|-----------------|------------|-----------------|-------|------------|---------------|--------|-----------|--|
| Analyte        | Result | Reporting Limit | Analyzed   | Method Blank    | BS    | % Recovery | True Value QC | RPD    | Qualifier |  |
| Benzene*       | 0.017  | 0.001           | 03/13/2024 | ND              | 0.022 | 109        | 0.0200        | 0.0138 |           |  |
| Toluene*       | <0.001 | 0.001           | 03/13/2024 | ND              | 0.021 | 107        | 0.0200        | 0.252  |           |  |
| Ethylbenzene*  | 0.001  | 0.001           | 03/13/2024 | ND              | 0.021 | 107        | 0.0200        | 0.485  |           |  |
| Total Xylenes* | <0.003 | 0.003           | 03/13/2024 | ND              | 0.062 | 103        | 0.0600        | 0.658  |           |  |
| Total BTEx     | 0.018  | 0.006           | 03/13/2024 | ND              |       |            |               |        |           |  |

Surrogate: 4-Bromofluorobenzene (PID) 99.3 % 77.5-125

| Chloride, SM4500Cl-B |            | mg/L            |            | Analyzed By: AC |     |            |               |      |           |  |
|----------------------|------------|-----------------|------------|-----------------|-----|------------|---------------|------|-----------|--|
| Analyte              | Result     | Reporting Limit | Analyzed   | Method Blank    | BS  | % Recovery | True Value QC | RPD  | Qualifier |  |
| <b>Chloride*</b>     | <b>850</b> | 4.00            | 03/14/2024 | ND              | 104 | 104        | 100           | 0.00 |           |  |

| Sulfate 375.4   |            | mg/L            |            | Analyzed By: CT |      |            |               |       |           |  |
|-----------------|------------|-----------------|------------|-----------------|------|------------|---------------|-------|-----------|--|
| Analyte         | Result     | Reporting Limit | Analyzed   | Method Blank    | BS   | % Recovery | True Value QC | RPD   | Qualifier |  |
| <b>Sulfate*</b> | <b>761</b> | 125             | 03/14/2024 | ND              | 18.0 | 90.0       | 20.0          | 0.829 |           |  |

| TDS 160.1   |             | mg/L            |            | Analyzed By: CT |     |            |               |      |           |  |
|-------------|-------------|-----------------|------------|-----------------|-----|------------|---------------|------|-----------|--|
| Analyte     | Result      | Reporting Limit | Analyzed   | Method Blank    | BS  | % Recovery | True Value QC | RPD  | Qualifier |  |
| <b>TDS*</b> | <b>3360</b> | 5.00            | 03/15/2024 | 5.00            | 842 | 84.2       | 1000          | 1.64 |           |  |

Cardinal Laboratories

\*=Accredited Analyte

PLEASE NOTE: Liability and Damages. Cardinal's liability and client's exclusive remedy for any claim arising, whether based in contract or tort, shall be limited to the amount paid by client for analyses. All claims, including those for negligence and any other cause whatsoever shall be deemed waived unless made in writing and received by Cardinal within thirty (30) days after completion of the applicable service. In no event shall Cardinal be liable for incidental or consequential damages, including, without limitation, business interruptions, loss of use, or loss of profits incurred by client, its subsidiaries, affiliates or successors arising out of or related to the performance of the services hereunder by Cardinal, regardless of whether such claim is based upon any of the above stated reasons or otherwise. Results relate only to the samples identified above. This report shall not be reproduced except in full with written approval of Cardinal Laboratories.

Celey D. Keene, Lab Director/Quality Manager



PHONE (575) 393-2326 ° 101 E. MARLAND ° HOBBS, NM 88240

**Analytical Results For:**

Rice Operating Company  
KATIE JONES  
112 W. Taylor  
Hobbs NM, 88240  
Fax To: (575) 397-1471

|                   |                             |                     |                |
|-------------------|-----------------------------|---------------------|----------------|
| Received:         | 03/13/2024                  | Sampling Date:      | 03/07/2024     |
| Reported:         | 03/20/2024                  | Sampling Type:      | Water          |
| Project Name:     | EME JUNCTION H - 20         | Sampling Condition: | Cool & Intact  |
| Project Number:   | NONE GIVEN                  | Sample Received By: | Tamara Oldaker |
| Project Location: | T20S-R37E-SEC20 H-LEA CO NM |                     |                |

**Sample ID: MONITOR WELL #4 (H241287-04)**

| BTEX 8021B     |        | mg/L            |            | Analyzed By: JH |       |            |               |        |           |  |
|----------------|--------|-----------------|------------|-----------------|-------|------------|---------------|--------|-----------|--|
| Analyte        | Result | Reporting Limit | Analyzed   | Method Blank    | BS    | % Recovery | True Value QC | RPD    | Qualifier |  |
| Benzene*       | <0.001 | 0.001           | 03/13/2024 | ND              | 0.022 | 109        | 0.0200        | 0.0138 |           |  |
| Toluene*       | <0.001 | 0.001           | 03/13/2024 | ND              | 0.021 | 107        | 0.0200        | 0.252  |           |  |
| Ethylbenzene*  | <0.001 | 0.001           | 03/13/2024 | ND              | 0.021 | 107        | 0.0200        | 0.485  |           |  |
| Total Xylenes* | <0.003 | 0.003           | 03/13/2024 | ND              | 0.062 | 103        | 0.0600        | 0.658  |           |  |
| Total BTEX     | <0.006 | 0.006           | 03/13/2024 | ND              |       |            |               |        |           |  |

Surrogate: 4-Bromofluorobenzene (PID) 99.1 % 77.5-125

| Chloride, SM4500Cl-B |        | mg/L            |            | Analyzed By: AC |     |            |               |      |           |
|----------------------|--------|-----------------|------------|-----------------|-----|------------|---------------|------|-----------|
| Analyte              | Result | Reporting Limit | Analyzed   | Method Blank    | BS  | % Recovery | True Value QC | RPD  | Qualifier |
| Chloride*            | 900    | 4.00            | 03/14/2024 | ND              | 104 | 104        | 100           | 0.00 |           |

| Sulfate 375.4 |        | mg/L            |            | Analyzed By: CT |      |            |               |       |           |  |
|---------------|--------|-----------------|------------|-----------------|------|------------|---------------|-------|-----------|--|
| Analyte       | Result | Reporting Limit | Analyzed   | Method Blank    | BS   | % Recovery | True Value QC | RPD   | Qualifier |  |
| Sulfate*      | 644    | 83.3            | 03/14/2024 | ND              | 18.0 | 90.0       | 20.0          | 0.829 |           |  |

| TDS 160.1 |        | mg/L            |            | Analyzed By: CT |     |            |               |      |           |  |
|-----------|--------|-----------------|------------|-----------------|-----|------------|---------------|------|-----------|--|
| Analyte   | Result | Reporting Limit | Analyzed   | Method Blank    | BS  | % Recovery | True Value QC | RPD  | Qualifier |  |
| TDS*      | 2840   | 5.00            | 03/15/2024 | 5.00            | 842 | 84.2       | 1000          | 1.64 |           |  |

Cardinal Laboratories

\*=Accredited Analyte

PLEASE NOTE: Liability and Damages. Cardinal's liability and client's exclusive remedy for any claim arising, whether based in contract or tort, shall be limited to the amount paid by client for analyses. All claims, including those for negligence and any other cause whatsoever shall be deemed waived unless made in writing and received by Cardinal within thirty (30) days after completion of the applicable service. In no event shall Cardinal be liable for incidental or consequential damages, including, without limitation, business interruptions, loss of use, or loss of profits incurred by client, its subsidiaries, affiliates or successors arising out of or related to the performance of the services hereunder by Cardinal, regardless of whether such claim is based upon any of the above stated reasons or otherwise. Results relate only to the samples identified above. This report shall not be reproduced except in full with written approval of Cardinal Laboratories.

Celey D. Keene, Lab Director/Quality Manager



PHONE (575) 393-2326 ° 101 E. MARLAND ° HOBBS, NM 88240

**Analytical Results For:**

Rice Operating Company  
KATIE JONES  
112 W. Taylor  
Hobbs NM, 88240  
Fax To: (575) 397-1471

|                   |                             |                     |                |
|-------------------|-----------------------------|---------------------|----------------|
| Received:         | 03/13/2024                  | Sampling Date:      | 03/07/2024     |
| Reported:         | 03/20/2024                  | Sampling Type:      | Water          |
| Project Name:     | EME JUNCTION H - 20         | Sampling Condition: | Cool & Intact  |
| Project Number:   | NONE GIVEN                  | Sample Received By: | Tamara Oldaker |
| Project Location: | T20S-R37E-SEC20 H-LEA CO NM |                     |                |

**Sample ID: MONITOR WELL #5 (H241287-05)**

| BTEX 8021B     |        | mg/L            |            | Analyzed By: JH |       |            |               |        |           |
|----------------|--------|-----------------|------------|-----------------|-------|------------|---------------|--------|-----------|
| Analyte        | Result | Reporting Limit | Analyzed   | Method Blank    | BS    | % Recovery | True Value QC | RPD    | Qualifier |
| Benzene*       | <0.001 | 0.001           | 03/13/2024 | ND              | 0.022 | 109        | 0.0200        | 0.0138 |           |
| Toluene*       | <0.001 | 0.001           | 03/13/2024 | ND              | 0.021 | 107        | 0.0200        | 0.252  |           |
| Ethylbenzene*  | <0.001 | 0.001           | 03/13/2024 | ND              | 0.021 | 107        | 0.0200        | 0.485  |           |
| Total Xylenes* | <0.003 | 0.003           | 03/13/2024 | ND              | 0.062 | 103        | 0.0600        | 0.658  |           |
| Total BTEX     | <0.006 | 0.006           | 03/13/2024 | ND              |       |            |               |        |           |

Surrogate: 4-Bromofluorobenzene (PID) 98.3 % 77.5-125

| Chloride, SM4500CI-B |        | mg/L            |            | Analyzed By: AC |     |            |               |      |           |
|----------------------|--------|-----------------|------------|-----------------|-----|------------|---------------|------|-----------|
| Analyte              | Result | Reporting Limit | Analyzed   | Method Blank    | BS  | % Recovery | True Value QC | RPD  | Qualifier |
| Chloride*            | 960    | 4.00            | 03/14/2024 | ND              | 104 | 104        | 100           | 0.00 |           |

| Sulfate 375.4 |        | mg/L            |            | Analyzed By: CT |      |            |               |       |           |  |
|---------------|--------|-----------------|------------|-----------------|------|------------|---------------|-------|-----------|--|
| Analyte       | Result | Reporting Limit | Analyzed   | Method Blank    | BS   | % Recovery | True Value QC | RPD   | Qualifier |  |
| Sulfate*      | 907    | 125             | 03/14/2024 | ND              | 18.0 | 90.0       | 20.0          | 0.829 |           |  |

| TDS 160.1 |        | mg/L            |            | Analyzed By: CT |     |            |               |      |           |  |
|-----------|--------|-----------------|------------|-----------------|-----|------------|---------------|------|-----------|--|
| Analyte   | Result | Reporting Limit | Analyzed   | Method Blank    | BS  | % Recovery | True Value QC | RPD  | Qualifier |  |
| TDS*      | 2840   | 5.00            | 03/15/2024 | 5.00            | 842 | 84.2       | 1000          | 1.64 |           |  |

Cardinal Laboratories

\*=Accredited Analyte

PLEASE NOTE: Liability and Damages. Cardinal's liability and client's exclusive remedy for any claim arising, whether based in contract or tort, shall be limited to the amount paid by client for analyses. All claims, including those for negligence and any other cause whatsoever shall be deemed waived unless made in writing and received by Cardinal within thirty (30) days after completion of the applicable service. In no event shall Cardinal be liable for incidental or consequential damages, including, without limitation, business interruptions, loss of use, or loss of profits incurred by client, its subsidiaries, affiliates or successors arising out of or related to the performance of the services hereunder by Cardinal, regardless of whether such claim is based upon any of the above stated reasons or otherwise. Results relate only to the samples identified above. This report shall not be reproduced except in full with written approval of Cardinal Laboratories.

Celey D. Keene, Lab Director/Quality Manager



PHONE (575) 393-2326 • 101 E. MARLAND • HOBBS, NM 88240

### Notes and Definitions

|       |  |
|-------|--|
| QM-07 | The spike recovery was outside acceptance limits for the MS and/or MSD. The batch was accepted based on acceptable LCS recovery.                               |
| ND    | Analyte NOT DETECTED at or above the reporting limit   |
| RPD   | Relative Percent Difference  |
| **    | Samples not received at proper temperature of 6°C or below.  |
| ***   | Insufficient time to reach temperature.  |
| -     | Chloride by SM4500Cl-B does not require samples be received at or below 6°C<br>Samples reported on an as received basis (wet) unless otherwise noted on report |

Cardinal Laboratories

\*=Accredited Analyte

PLEASE NOTE: Liability and Damages. Cardinal's liability and client's exclusive remedy for any claim arising, whether based in contract or tort, shall be limited to the amount paid by client for analyses. All claims, including those for negligence and any other cause whatsoever shall be deemed waived unless made in writing and received by Cardinal within thirty (30) days after completion of the applicable service. In no event shall Cardinal be liable for incidental or consequential damages, including, without limitation, business interruptions, loss of use, or loss of profits incurred by client, its subsidiaries, affiliates or successors arising out of or related to the performance of the services hereunder by Cardinal, regardless of whether such claim is based upon any of the above stated reasons or otherwise. Results relate only to the samples identified above. This report shall not be reproduced except in full with written approval of Cardinal Laboratories.

A handwritten signature in black ink, appearing to read "C. D. Keene", written over a horizontal line.

Celey D. Keene, Lab Director/Quality Manager









PHONE (575) 393-2326 ° 101 E. MARLAND ° HOBBS, NM 88240

June 05, 2024

KATIE JONES

Rice Operating Company

112 W. Taylor

Hobbs, NM 88240

RE: EME JUNCTION H - 20

Enclosed are the results of analyses for samples received by the laboratory on 05/29/24 9:55.

Cardinal Laboratories is accredited through Texas NELAP under certificate number T104704398-23-16. Accreditation applies to drinking water, non-potable water and solid and chemical materials. All accredited analytes are denoted by an asterisk (\*). For a complete list of accredited analytes and matrices visit the TCEQ website at [www.tceq.texas.gov/field/qa/lab\\_accred\\_certif.html](http://www.tceq.texas.gov/field/qa/lab_accred_certif.html).

Cardinal Laboratories is accredited through the State of Colorado Department of Public Health and Environment for:

|                  |                              |
|------------------|------------------------------|
| Method EPA 552.2 | Haloacetic Acids (HAA-5)     |
| Method EPA 524.2 | Total Trihalomethanes (TTHM) |
| Method EPA 524.4 | Regulated VOCs (V1, V2, V3)  |

Accreditation applies to public drinking water matrices.

This report meets NELAP requirements and is made up of a cover page, analytical results, and a copy of the original chain-of-custody. If you have any questions concerning this report, please feel free to contact me.

Sincerely,

A handwritten signature in black ink that reads "Mike Snyder". The signature is fluid and cursive, with the first name "Mike" and last name "Snyder" clearly distinguishable.

Mike Snyder For Celey D. Keene

Lab Director/Quality Manager



PHONE (575) 393-2326 • 101 E. MARLAND • HOBBS, NM 88240

**Analytical Results For:**

Rice Operating Company  
KATIE JONES  
112 W. Taylor  
Hobbs NM, 88240  
Fax To: (575) 397-1471

|                   |                             |                     |                |
|-------------------|-----------------------------|---------------------|----------------|
| Received:         | 05/29/2024                  | Sampling Date:      | 05/24/2024     |
| Reported:         | 06/05/2024                  | Sampling Type:      | Water          |
| Project Name:     | EME JUNCTION H - 20         | Sampling Condition: | Cool & Intact  |
| Project Number:   | NONE GIVEN                  | Sample Received By: | Tamara Oldaker |
| Project Location: | T20S-R37E-SEC20 H-LEA CO NM |                     |                |

**Sample ID: MONITOR WELL #1 (H242965-01)**

| BTEX 8021B           |              | mg/L            |            | Analyzed By: JH |       |            |               |       |           |
|----------------------|--------------|-----------------|------------|-----------------|-------|------------|---------------|-------|-----------|
| Analyte              | Result       | Reporting Limit | Analyzed   | Method Blank    | BS    | % Recovery | True Value QC | RPD   | Qualifier |
| <b>Benzene*</b>      | <b>0.018</b> | 0.001           | 05/29/2024 | ND              | 0.017 | 87.0       | 0.0200        | 0.201 |           |
| Toluene*             | <0.001       | 0.001           | 05/29/2024 | ND              | 0.020 | 98.2       | 0.0200        | 0.490 |           |
| <b>Ethylbenzene*</b> | <b>0.002</b> | 0.001           | 05/29/2024 | ND              | 0.021 | 104        | 0.0200        | 0.977 |           |
| Total Xylenes*       | <0.003       | 0.003           | 05/29/2024 | ND              | 0.064 | 107        | 0.0600        | 0.809 |           |
| <b>Total BTEX</b>    | <b>0.020</b> | 0.006           | 05/29/2024 | ND              |       |            |               |       |           |

Surrogate: 4-Bromofluorobenzene (PID) 105 % 77.5-125

| Chloride, SM4500Cl-B (Water) |             | mg/L            |            | Analyzed By: AC |     |            |               |      |           |
|------------------------------|-------------|-----------------|------------|-----------------|-----|------------|---------------|------|-----------|
| Analyte                      | Result      | Reporting Limit | Analyzed   | Method Blank    | BS  | % Recovery | True Value QC | RPD  | Qualifier |
| <b>Chloride*</b>             | <b>1070</b> | 4.00            | 05/30/2024 | ND              | 112 | 112        | 100           | 3.64 |           |

| Sulfate 375.4   |            | mg/L            |            | Analyzed By: AC |      |            |               |      |           |
|-----------------|------------|-----------------|------------|-----------------|------|------------|---------------|------|-----------|
| Analyte         | Result     | Reporting Limit | Analyzed   | Method Blank    | BS   | % Recovery | True Value QC | RPD  | Qualifier |
| <b>Sulfate*</b> | <b>834</b> | 250             | 05/31/2024 | ND              | 18.2 | 90.8       | 20.0          | 9.85 | QM-07     |

| TDS 160.1   |             | mg/L            |            | Analyzed By: AC |     |            |               |       |           |
|-------------|-------------|-----------------|------------|-----------------|-----|------------|---------------|-------|-----------|
| Analyte     | Result      | Reporting Limit | Analyzed   | Method Blank    | BS  | % Recovery | True Value QC | RPD   | Qualifier |
| <b>TDS*</b> | <b>3470</b> | 5.00            | 06/04/2024 | 8.00            | 843 | 84.3       | 1000          | 0.716 |           |

Cardinal Laboratories

\*=Accredited Analyte

PLEASE NOTE: Liability and Damages. Cardinal's liability and client's exclusive remedy for any claim arising, whether based in contract or tort, shall be limited to the amount paid by client for analyses. All claims, including those for negligence and any other cause whatsoever shall be deemed waived unless made in writing and received by Cardinal within thirty (30) days after completion of the applicable service. In no event shall Cardinal be liable for incidental or consequential damages, including, without limitation, business interruptions, loss of use, or loss of profits incurred by client, its subsidiaries, affiliates or successors arising out of or related to the performance of the services hereunder by Cardinal, regardless of whether such claim is based upon any of the above stated reasons or otherwise. Results relate only to the samples identified above. This report shall not be reproduced except in full with written approval of Cardinal Laboratories.

Mike Snyder For Celey D. Keene, Lab Director/Quality Manager



PHONE (575) 393-2326 ° 101 E. MARLAND ° HOBBS, NM 88240

**Analytical Results For:**

Rice Operating Company  
KATIE JONES  
112 W. Taylor  
Hobbs NM, 88240  
Fax To: (575) 397-1471

|                   |                             |                     |                |
|-------------------|-----------------------------|---------------------|----------------|
| Received:         | 05/29/2024                  | Sampling Date:      | 05/24/2024     |
| Reported:         | 06/05/2024                  | Sampling Type:      | Water          |
| Project Name:     | EME JUNCTION H - 20         | Sampling Condition: | Cool & Intact  |
| Project Number:   | NONE GIVEN                  | Sample Received By: | Tamara Oldaker |
| Project Location: | T20S-R37E-SEC20 H-LEA CO NM |                     |                |

**Sample ID: MONITOR WELL #2 (H242965-02)**

| BTEX 8021B     |        | mg/L            |            | Analyzed By: JH |       |            |               |       |           |  |
|----------------|--------|-----------------|------------|-----------------|-------|------------|---------------|-------|-----------|--|
| Analyte        | Result | Reporting Limit | Analyzed   | Method Blank    | BS    | % Recovery | True Value QC | RPD   | Qualifier |  |
| Benzene*       | <0.001 | 0.001           | 05/29/2024 | ND              | 0.017 | 87.0       | 0.0200        | 0.201 |           |  |
| Toluene*       | <0.001 | 0.001           | 05/29/2024 | ND              | 0.020 | 98.2       | 0.0200        | 0.490 |           |  |
| Ethylbenzene*  | <0.001 | 0.001           | 05/29/2024 | ND              | 0.021 | 104        | 0.0200        | 0.977 |           |  |
| Total Xylenes* | <0.003 | 0.003           | 05/29/2024 | ND              | 0.064 | 107        | 0.0600        | 0.809 |           |  |
| Total BTEX     | <0.006 | 0.006           | 05/29/2024 | ND              |       |            |               |       |           |  |

Surrogate: 4-Bromofluorobenzene (PID) 109 % 77.5-125

| Chloride, SM4500Cl-B (Water) |        | mg/L            |            | Analyzed By: AC |     |            |               |      |           |  |
|------------------------------|--------|-----------------|------------|-----------------|-----|------------|---------------|------|-----------|--|
| Analyte                      | Result | Reporting Limit | Analyzed   | Method Blank    | BS  | % Recovery | True Value QC | RPD  | Qualifier |  |
| Chloride*                    | 770    | 4.00            | 05/30/2024 | ND              | 112 | 112        | 100           | 3.64 |           |  |

| Sulfate 375.4 |        | mg/L            |            | Analyzed By: AC |      |            |               |      |           |  |
|---------------|--------|-----------------|------------|-----------------|------|------------|---------------|------|-----------|--|
| Analyte       | Result | Reporting Limit | Analyzed   | Method Blank    | BS   | % Recovery | True Value QC | RPD  | Qualifier |  |
| Sulfate*      | 709    | 125             | 05/31/2024 | ND              | 18.2 | 90.8       | 20.0          | 9.85 |           |  |

| TDS 160.1 |        | mg/L            |            | Analyzed By: AC |     |            |               |       |           |  |
|-----------|--------|-----------------|------------|-----------------|-----|------------|---------------|-------|-----------|--|
| Analyte   | Result | Reporting Limit | Analyzed   | Method Blank    | BS  | % Recovery | True Value QC | RPD   | Qualifier |  |
| TDS*      | 2680   | 5.00            | 06/04/2024 | 8.00            | 843 | 84.3       | 1000          | 0.716 |           |  |

Cardinal Laboratories

\*=Accredited Analyte

PLEASE NOTE: Liability and Damages. Cardinal's liability and client's exclusive remedy for any claim arising, whether based in contract or tort, shall be limited to the amount paid by client for analyses. All claims, including those for negligence and any other cause whatsoever shall be deemed waived unless made in writing and received by Cardinal within thirty (30) days after completion of the applicable service. In no event shall Cardinal be liable for incidental or consequential damages, including, without limitation, business interruptions, loss of use, or loss of profits incurred by client, its subsidiaries, affiliates or successors arising out of or related to the performance of the services hereunder by Cardinal, regardless of whether such claim is based upon any of the above stated reasons or otherwise. Results relate only to the samples identified above. This report shall not be reproduced except in full with written approval of Cardinal Laboratories.

Mike Snyder For Celey D. Keene, Lab Director/Quality Manager



PHONE (575) 393-2326 ° 101 E. MARLAND ° HOBBS, NM 88240

**Analytical Results For:**

Rice Operating Company  
KATIE JONES  
112 W. Taylor  
Hobbs NM, 88240  
Fax To: (575) 397-1471

Received: 05/29/2024  
Reported: 06/05/2024  
Project Name: EME JUNCTION H - 20  
Project Number: NONE GIVEN  
Project Location: T20S-R37E-SEC20 H-LEA CO NM

Sampling Date: 05/24/2024  
Sampling Type: Water  
Sampling Condition: Cool & Intact  
Sample Received By: Tamara Oldaker

**Sample ID: MONITOR WELL #3 (H242965-03)**

| BTX 8021B            |              | mg/L            |            | Analyzed By: JH |       |            |               |       |           |
|----------------------|--------------|-----------------|------------|-----------------|-------|------------|---------------|-------|-----------|
| Analyte              | Result       | Reporting Limit | Analyzed   | Method Blank    | BS    | % Recovery | True Value QC | RPD   | Qualifier |
| <b>Benzene*</b>      | <b>0.017</b> | 0.001           | 05/29/2024 | ND              | 0.017 | 87.0       | 0.0200        | 0.201 |           |
| Toluene*             | <0.001       | 0.001           | 05/29/2024 | ND              | 0.020 | 98.2       | 0.0200        | 0.490 |           |
| <b>Ethylbenzene*</b> | <b>0.002</b> | 0.001           | 05/29/2024 | ND              | 0.021 | 104        | 0.0200        | 0.977 |           |
| Total Xylenes*       | <0.003       | 0.003           | 05/29/2024 | ND              | 0.064 | 107        | 0.0600        | 0.809 |           |
| <b>Total BTX</b>     | <b>0.019</b> | 0.006           | 05/29/2024 | ND              |       |            |               |       |           |

Surrogate: 4-Bromofluorobenzene (PID) 101 % 77.5-125

| Chloride, SM4500Cl-B (Water) |            | mg/L            |            | Analyzed By: AC |     |            |               |      |           |
|------------------------------|------------|-----------------|------------|-----------------|-----|------------|---------------|------|-----------|
| Analyte                      | Result     | Reporting Limit | Analyzed   | Method Blank    | BS  | % Recovery | True Value QC | RPD  | Qualifier |
| <b>Chloride*</b>             | <b>970</b> | 4.00            | 05/30/2024 | ND              | 112 | 112        | 100           | 3.64 |           |

| Sulfate 375.4   |            | mg/L            |            | Analyzed By: AC |      |            |               |      |           |
|-----------------|------------|-----------------|------------|-----------------|------|------------|---------------|------|-----------|
| Analyte         | Result     | Reporting Limit | Analyzed   | Method Blank    | BS   | % Recovery | True Value QC | RPD  | Qualifier |
| <b>Sulfate*</b> | <b>796</b> | 250             | 05/31/2024 | ND              | 18.2 | 90.8       | 20.0          | 9.85 |           |

| TDS 160.1   |             | mg/L            |            | Analyzed By: AC |     |            |               |       |           |
|-------------|-------------|-----------------|------------|-----------------|-----|------------|---------------|-------|-----------|
| Analyte     | Result      | Reporting Limit | Analyzed   | Method Blank    | BS  | % Recovery | True Value QC | RPD   | Qualifier |
| <b>TDS*</b> | <b>3290</b> | 5.00            | 06/04/2024 | 8.00            | 843 | 84.3       | 1000          | 0.716 |           |

Cardinal Laboratories

\*=Accredited Analyte

PLEASE NOTE: Liability and Damages. Cardinal's liability and client's exclusive remedy for any claim arising, whether based in contract or tort, shall be limited to the amount paid by client for analyses. All claims, including those for negligence and any other cause whatsoever shall be deemed waived unless made in writing and received by Cardinal within thirty (30) days after completion of the applicable service. In no event shall Cardinal be liable for incidental or consequential damages, including, without limitation, business interruptions, loss of use, or loss of profits incurred by client, its subsidiaries, affiliates or successors arising out of or related to the performance of the services hereunder by Cardinal, regardless of whether such claim is based upon any of the above stated reasons or otherwise. Results relate only to the samples identified above. This report shall not be reproduced except in full with written approval of Cardinal Laboratories.

Mike Snyder For Celey D. Keene, Lab Director/Quality Manager



PHONE (575) 393-2326 ° 101 E. MARLAND ° HOBBS, NM 88240

**Analytical Results For:**

Rice Operating Company  
KATIE JONES  
112 W. Taylor  
Hobbs NM, 88240  
Fax To: (575) 397-1471

Received: 05/29/2024  
Reported: 06/05/2024  
Project Name: EME JUNCTION H - 20  
Project Number: NONE GIVEN  
Project Location: T20S-R37E-SEC20 H-LEA CO NM

Sampling Date: 05/24/2024  
Sampling Type: Water  
Sampling Condition: Cool & Intact  
Sample Received By: Tamara Oldaker

**Sample ID: MONITOR WELL #4 (H242965-04)**

| BTEX 8021B     |        | mg/L            |            | Analyzed By: JH |       |            |               |       |           |
|----------------|--------|-----------------|------------|-----------------|-------|------------|---------------|-------|-----------|
| Analyte        | Result | Reporting Limit | Analyzed   | Method Blank    | BS    | % Recovery | True Value QC | RPD   | Qualifier |
| Benzene*       | 0.001  | 0.001           | 05/29/2024 | ND              | 0.017 | 87.0       | 0.0200        | 0.201 |           |
| Toluene*       | <0.001 | 0.001           | 05/29/2024 | ND              | 0.020 | 98.2       | 0.0200        | 0.490 |           |
| Ethylbenzene*  | <0.001 | 0.001           | 05/29/2024 | ND              | 0.021 | 104        | 0.0200        | 0.977 |           |
| Total Xylenes* | <0.003 | 0.003           | 05/29/2024 | ND              | 0.064 | 107        | 0.0600        | 0.809 |           |
| Total BTEX     | <0.006 | 0.006           | 05/29/2024 | ND              |       |            |               |       |           |

Surrogate: 4-Bromofluorobenzene (PID) 107 % 77.5-125

| Chloride, SM4500Cl-B (Water) |        | mg/L            |            | Analyzed By: AC |     |            |               |      |           |
|------------------------------|--------|-----------------|------------|-----------------|-----|------------|---------------|------|-----------|
| Analyte                      | Result | Reporting Limit | Analyzed   | Method Blank    | BS  | % Recovery | True Value QC | RPD  | Qualifier |
| Chloride*                    | 1100   | 4.00            | 05/30/2024 | ND              | 112 | 112        | 100           | 3.64 |           |

| Sulfate 375.4 |        | mg/L            |            | Analyzed By: AC |      |            |               |      |           |  |
|---------------|--------|-----------------|------------|-----------------|------|------------|---------------|------|-----------|--|
| Analyte       | Result | Reporting Limit | Analyzed   | Method Blank    | BS   | % Recovery | True Value QC | RPD  | Qualifier |  |
| Sulfate*      | 839    | 250             | 05/31/2024 | ND              | 18.2 | 90.8       | 20.0          | 9.85 |           |  |

| TDS 160.1 |        | mg/L            |            | Analyzed By: AC |     |            |               |       |           |  |
|-----------|--------|-----------------|------------|-----------------|-----|------------|---------------|-------|-----------|--|
| Analyte   | Result | Reporting Limit | Analyzed   | Method Blank    | BS  | % Recovery | True Value QC | RPD   | Qualifier |  |
| TDS*      | 3510   | 5.00            | 06/04/2024 | 8.00            | 843 | 84.3       | 1000          | 0.716 |           |  |

Cardinal Laboratories

\*=Accredited Analyte

PLEASE NOTE: Liability and Damages. Cardinal's liability and client's exclusive remedy for any claim arising, whether based in contract or tort, shall be limited to the amount paid by client for analyses. All claims, including those for negligence and any other cause whatsoever shall be deemed waived unless made in writing and received by Cardinal within thirty (30) days after completion of the applicable service. In no event shall Cardinal be liable for incidental or consequential damages, including, without limitation, business interruptions, loss of use, or loss of profits incurred by client, its subsidiaries, affiliates or successors arising out of or related to the performance of the services hereunder by Cardinal, regardless of whether such claim is based upon any of the above stated reasons or otherwise. Results relate only to the samples identified above. This report shall not be reproduced except in full with written approval of Cardinal Laboratories.

Mike Snyder For Celey D. Keene, Lab Director/Quality Manager





PHONE (575) 393-2326 ° 101 E. MARLAND ° HOBBS, NM 88240

**Analytical Results For:**

Rice Operating Company  
KATIE JONES  
112 W. Taylor  
Hobbs NM, 88240  
Fax To: (575) 397-1471

Received: 05/29/2024  
Reported: 06/05/2024  
Project Name: EME JUNCTION H - 20  
Project Number: NONE GIVEN  
Project Location: T20S-R37E-SEC20 H-LEA CO NM

Sampling Date: 05/24/2024  
Sampling Type: Water  
Sampling Condition: Cool & Intact  
Sample Received By: Tamara Oldaker

**Sample ID: MONITOR WELL #5 (H242965-05)**

| BTEX 8021B     |        | mg/L            |            | Analyzed By: JH |       |            |               |       |           |  |
|----------------|--------|-----------------|------------|-----------------|-------|------------|---------------|-------|-----------|--|
| Analyte        | Result | Reporting Limit | Analyzed   | Method Blank    | BS    | % Recovery | True Value QC | RPD   | Qualifier |  |
| Benzene*       | <0.001 | 0.001           | 05/29/2024 | ND              | 0.017 | 87.0       | 0.0200        | 0.201 |           |  |
| Toluene*       | <0.001 | 0.001           | 05/29/2024 | ND              | 0.020 | 98.2       | 0.0200        | 0.490 |           |  |
| Ethylbenzene*  | <0.001 | 0.001           | 05/29/2024 | ND              | 0.021 | 104        | 0.0200        | 0.977 |           |  |
| Total Xylenes* | <0.003 | 0.003           | 05/29/2024 | ND              | 0.064 | 107        | 0.0600        | 0.809 |           |  |
| Total BTEX     | <0.006 | 0.006           | 05/29/2024 | ND              |       |            |               |       |           |  |

Surrogate: 4-Bromofluorobenzene (PID) 111 % 77.5-125

| Chloride, SM4500Cl-B (Water) |        | mg/L            |            | Analyzed By: AC |     |            |               |      |           |
|------------------------------|--------|-----------------|------------|-----------------|-----|------------|---------------|------|-----------|
| Analyte                      | Result | Reporting Limit | Analyzed   | Method Blank    | BS  | % Recovery | True Value QC | RPD  | Qualifier |
| Chloride*                    | 1160   | 4.00            | 05/30/2024 | ND              | 112 | 112        | 100           | 3.64 |           |

| Sulfate 375.4 |        | mg/L            |            | Analyzed By: AC |      |            |               |      |           |  |
|---------------|--------|-----------------|------------|-----------------|------|------------|---------------|------|-----------|--|
| Analyte       | Result | Reporting Limit | Analyzed   | Method Blank    | BS   | % Recovery | True Value QC | RPD  | Qualifier |  |
| Sulfate*      | 903    | 250             | 05/31/2024 | ND              | 18.2 | 90.8       | 20.0          | 9.85 |           |  |

| TDS 160.1 |        | mg/L            |            | Analyzed By: AC |     |            |               |       |           |  |
|-----------|--------|-----------------|------------|-----------------|-----|------------|---------------|-------|-----------|--|
| Analyte   | Result | Reporting Limit | Analyzed   | Method Blank    | BS  | % Recovery | True Value QC | RPD   | Qualifier |  |
| TDS*      | 3690   | 5.00            | 06/04/2024 | 8.00            | 843 | 84.3       | 1000          | 0.716 |           |  |

Cardinal Laboratories

\*=Accredited Analyte

PLEASE NOTE: Liability and Damages. Cardinal's liability and client's exclusive remedy for any claim arising, whether based in contract or tort, shall be limited to the amount paid by client for analyses. All claims, including those for negligence and any other cause whatsoever shall be deemed waived unless made in writing and received by Cardinal within thirty (30) days after completion of the applicable service. In no event shall Cardinal be liable for incidental or consequential damages, including, without limitation, business interruptions, loss of use, or loss of profits incurred by client, its subsidiaries, affiliates or successors arising out of or related to the performance of the services hereunder by Cardinal, regardless of whether such claim is based upon any of the above stated reasons or otherwise. Results relate only to the samples identified above. This report shall not be reproduced except in full with written approval of Cardinal Laboratories.

Mike Snyder For Celey D. Keene, Lab Director/Quality Manager



PHONE (575) 393-2326 ° 101 E. MARLAND ° HOBBS, NM 88240

### Notes and Definitions

|       |  |
|-------|--|
| QM-07 | The spike recovery was outside acceptance limits for the MS and/or MSD. The batch was accepted based on acceptable LCS recovery.                               |
| ND    | Analyte NOT DETECTED at or above the reporting limit   |
| RPD   | Relative Percent Difference  |
| **    | Samples not received at proper temperature of 6°C or below.  |
| ***   | Insufficient time to reach temperature.  |
| -     | Chloride by SM4500Cl-B does not require samples be received at or below 6°C<br>Samples reported on an as received basis (wet) unless otherwise noted on report |

Cardinal Laboratories

\*=Accredited Analyte

PLEASE NOTE: Liability and Damages. Cardinal's liability and client's exclusive remedy for any claim arising, whether based in contract or tort, shall be limited to the amount paid by client for analyses. All claims, including those for negligence and any other cause whatsoever shall be deemed waived unless made in writing and received by Cardinal within thirty (30) days after completion of the applicable service. In no event shall Cardinal be liable for incidental or consequential damages, including, without limitation, business interruptions, loss of use, or loss of profits incurred by client, its subsidiaries, affiliates or successors arising out of or related to the performance of the services hereunder by Cardinal, regardless of whether such claim is based upon any of the above stated reasons or otherwise. Results relate only to the samples identified above. This report shall not be reproduced except in full with written approval of Cardinal Laboratories.

A handwritten signature in black ink, appearing to read "Mike Snyder", is written over a horizontal line.

Mike Snyder For Celey D. Keene, Lab Director/Quality Manager

## Cardinal Laboratories, Inc.

|  |   |
|--|---|
| Relinquished by: <u>Rozanne Johnson</u> Date: <u>5/28/24</u> Time: <u>7:00</u> | Received by: <u>June Z Jan</u> Date: <u>5/28/24</u> Time: <u>7:01</u>   |
| Relinquished by: <u>June Z Jan</u> Date: <u>5/29/24</u> Time: <u>9:55</u>      | Received By: (Laboratory Staff) <u>Samara</u> Date: <u>5/29/24</u> Time: <u>0953</u>  |
| Delivered By: (Circle One)<br><u>UPS</u>                                       | Sample Condition<br>Cool <input checked="" type="checkbox"/> Yes Intact <input checked="" type="checkbox"/> Yes<br>No <input type="checkbox"/> No <input type="checkbox"/> No |
| Sampler - <u>UPS</u> - Bus - Other: <u>Other</u>                               | CHECKED BY: <u>[Signature]</u><br>(Initials)  |

## CHAIN-OF-CUSTODY AND ANALYSIS REQUEST

LAB Order ID # \_\_\_\_\_

## ANALYSIS REQUEST

(Circle or Specify Method No.)

[illegible]

|               |                          |     |                          |                                |
|---------------|--------------------------|-----|--------------------------|--------------------------------|
| Phone Results | <input type="checkbox"/> | Yes | <input type="checkbox"/> | No                             |
| Fax Results   | <input type="checkbox"/> | Yes | <input type="checkbox"/> | No      Additional Fax Number: |

REMARKS:

**Email Results:** [kjones@riceswd.com](mailto:kjones@riceswd.com)  
[rozanne@sdacres.com](mailto:rozanne@sdacres.com)

Page 8 of 8

Released to Imaging: 7/2/2025 9:18:37 AM



PHONE (575) 393-2326 ° 101 E. MARLAND ° HOBBS, NM 88240

---

August 14, 2024

KATIE JONES

Rice Operating Company

112 W. Taylor

Hobbs, NM 88240

RE: EME JUNCTION H - 20

Enclosed are the results of analyses for samples received by the laboratory on 08/07/24 9:11.

Cardinal Laboratories is accredited through Texas NELAP under certificate number TX-C24-00112. Accreditation applies to drinking water, non-potable water and solid and chemical materials. All accredited analytes are denoted by an asterisk (\*). For a complete list of accredited analytes and matrices visit the TCEQ website at [www.tceq.texas.gov/field/qa/lab\\_accred\\_certif.html](http://www.tceq.texas.gov/field/qa/lab_accred_certif.html).

Cardinal Laboratories is accredited through the State of Colorado Department of Public Health and Environment for:

|                  |                              |
|------------------|------------------------------|
| Method EPA 552.2 | Haloacetic Acids (HAA-5)     |
| Method EPA 524.2 | Total Trihalomethanes (TTHM) |
| Method EPA 524.4 | Regulated VOCs (V1, V2, V3)  |

Accreditation applies to public drinking water matrices.

This report meets NELAP requirements and is made up of a cover page, analytical results, and a copy of the original chain-of-custody. If you have any questions concerning this report, please feel free to contact me.

Sincerely,

A handwritten signature in black ink that reads "Celey D. Keene". The signature is written in a cursive, flowing style.

Celey D. Keene

Lab Director/Quality Manager



PHONE (575) 393-2326 ° 101 E. MARLAND ° HOBBS, NM 88240

**Analytical Results For:**

Rice Operating Company  
KATIE JONES  
112 W. Taylor  
Hobbs NM, 88240  
Fax To: (575) 397-1471

|                   |                             |                     |               |
|-------------------|-----------------------------|---------------------|---------------|
| Received:         | 08/07/2024                  | Sampling Date:      | 08/05/2024    |
| Reported:         | 08/14/2024                  | Sampling Type:      | Water         |
| Project Name:     | EME JUNCTION H - 20         | Sampling Condition: | Cool & Intact |
| Project Number:   | NONE GIVEN                  | Sample Received By: | Alyssa Parras |
| Project Location: | T20S-R37E-SEC20 H-LEA CO NM |                     |               |

**Sample ID: MONITOR WELL #1 (H244738-01)**

| BTEX 8021B     |        | mg/L            |            | Analyzed By: JH |       |            |               |      |           |  |
|----------------|--------|-----------------|------------|-----------------|-------|------------|---------------|------|-----------|--|
| Analyte        | Result | Reporting Limit | Analyzed   | Method Blank    | BS    | % Recovery | True Value QC | RPD  | Qualifier |  |
| Benzene*       | <0.001 | 0.001           | 08/13/2024 | ND              | 0.019 | 97.1       | 0.0200        | 1.30 |           |  |
| Toluene*       | <0.001 | 0.001           | 08/13/2024 | ND              | 0.018 | 87.8       | 0.0200        | 3.41 |           |  |
| Ethylbenzene*  | <0.001 | 0.001           | 08/13/2024 | ND              | 0.017 | 85.3       | 0.0200        | 6.85 |           |  |
| Total Xylenes* | <0.003 | 0.003           | 08/13/2024 | ND              | 0.051 | 85.5       | 0.0600        | 7.26 |           |  |
| Total BTEX     | <0.006 | 0.006           | 08/13/2024 | ND              |       |            |               |      |           |  |

Surrogate: 4-Bromofluorobenzene (PID) 84.5 % 77.5-125

| Chloride, SM4500Cl-B (Water) |        | mg/L            |            | Analyzed By: AC |     |            |               |      |           |  |
|------------------------------|--------|-----------------|------------|-----------------|-----|------------|---------------|------|-----------|--|
| Analyte                      | Result | Reporting Limit | Analyzed   | Method Blank    | BS  | % Recovery | True Value QC | RPD  | Qualifier |  |
| Chloride*                    | 1100   | 4.00            | 08/12/2024 | ND              | 104 | 104        | 100           | 0.00 |           |  |

| Sulfate 375.4 |        | mg/L            |            | Analyzed By: CT |      |            |               |      |           |  |
|---------------|--------|-----------------|------------|-----------------|------|------------|---------------|------|-----------|--|
| Analyte       | Result | Reporting Limit | Analyzed   | Method Blank    | BS   | % Recovery | True Value QC | RPD  | Qualifier |  |
| Sulfate*      | 912    | 125             | 08/08/2024 | ND              | 21.8 | 109        | 20.0          | 12.5 |           |  |

| TDS 160.1 |        | mg/L            |            | Analyzed By: HM |     |            |               |       |           |  |
|-----------|--------|-----------------|------------|-----------------|-----|------------|---------------|-------|-----------|--|
| Analyte   | Result | Reporting Limit | Analyzed   | Method Blank    | BS  | % Recovery | True Value QC | RPD   | Qualifier |  |
| TDS*      | 3480   | 5.00            | 08/12/2024 | ND              | 843 | 84.3       | 1000          | 0.691 |           |  |

Cardinal Laboratories

\*=Accredited Analyte

PLEASE NOTE: Liability and Damages. Cardinal's liability and client's exclusive remedy for any claim arising, whether based in contract or tort, shall be limited to the amount paid by client for analyses. All claims, including those for negligence and any other cause whatsoever shall be deemed waived unless made in writing and received by Cardinal within thirty (30) days after completion of the applicable service. In no event shall Cardinal be liable for incidental or consequential damages, including, without limitation, business interruptions, loss of use, or loss of profits incurred by client, its subsidiaries, affiliates or successors arising out of or related to the performance of the services hereunder by Cardinal, regardless of whether such claim is based upon any of the above stated reasons or otherwise. Results relate only to the samples identified above. This report shall not be reproduced except in full with written approval of Cardinal Laboratories.

Celey D. Keene, Lab Director/Quality Manager





PHONE (575) 393-2326 ° 101 E. MARLAND ° HOBBS, NM 88240

**Analytical Results For:**

Rice Operating Company  
KATIE JONES  
112 W. Taylor  
Hobbs NM, 88240  
Fax To: (575) 397-1471

Received: 08/07/2024  
Reported: 08/14/2024  
Project Name: EME JUNCTION H - 20  
Project Number: NONE GIVEN  
Project Location: T20S-R37E-SEC20 H-LEA CO NM

Sampling Date: 08/05/2024  
Sampling Type: Water  
Sampling Condition: Cool & Intact  
Sample Received By: Alyssa Parras

**Sample ID: MONITOR WELL #2 (H244738-02)**

| BTEX 8021B     |        | mg/L            |            | Analyzed By: JH |       |            |               |      |           |  |
|----------------|--------|-----------------|------------|-----------------|-------|------------|---------------|------|-----------|--|
| Analyte        | Result | Reporting Limit | Analyzed   | Method Blank    | BS    | % Recovery | True Value QC | RPD  | Qualifier |  |
| Benzene*       | <0.001 | 0.001           | 08/13/2024 | ND              | 0.019 | 97.1       | 0.0200        | 1.30 |           |  |
| Toluene*       | <0.001 | 0.001           | 08/13/2024 | ND              | 0.018 | 87.8       | 0.0200        | 3.41 |           |  |
| Ethylbenzene*  | <0.001 | 0.001           | 08/13/2024 | ND              | 0.017 | 85.3       | 0.0200        | 6.85 |           |  |
| Total Xylenes* | <0.003 | 0.003           | 08/13/2024 | ND              | 0.051 | 85.5       | 0.0600        | 7.26 |           |  |
| Total BTEX     | <0.006 | 0.006           | 08/13/2024 | ND              |       |            |               |      |           |  |

Surrogate: 4-Bromofluorobenzene (PID) 84.2 % 77.5-125

| Chloride, SM4500Cl-B (Water) |        | mg/L            |            | Analyzed By: AC |     |            |               |      |           |
|------------------------------|--------|-----------------|------------|-----------------|-----|------------|---------------|------|-----------|
| Analyte                      | Result | Reporting Limit | Analyzed   | Method Blank    | BS  | % Recovery | True Value QC | RPD  | Qualifier |
| Chloride*                    | 810    | 4.00            | 08/12/2024 | ND              | 104 | 104        | 100           | 0.00 |           |

| Sulfate 375.4 |        | mg/L            |            | Analyzed By: CT |      |            |               |      |           |  |
|---------------|--------|-----------------|------------|-----------------|------|------------|---------------|------|-----------|--|
| Analyte       | Result | Reporting Limit | Analyzed   | Method Blank    | BS   | % Recovery | True Value QC | RPD  | Qualifier |  |
| Sulfate*      | 774    | 125             | 08/08/2024 | ND              | 21.8 | 109        | 20.0          | 12.5 |           |  |

| TDS 160.1 |        | mg/L            |            | Analyzed By: HM |     |            |               |       |           |
|-----------|--------|-----------------|------------|-----------------|-----|------------|---------------|-------|-----------|
| Analyte   | Result | Reporting Limit | Analyzed   | Method Blank    | BS  | % Recovery | True Value QC | RPD   | Qualifier |
| TDS*      | 2630   | 5.00            | 08/12/2024 | ND              | 843 | 84.3       | 1000          | 0.691 |           |

Cardinal Laboratories

\*=Accredited Analyte

PLEASE NOTE: Liability and Damages. Cardinal's liability and client's exclusive remedy for any claim arising, whether based in contract or tort, shall be limited to the amount paid by client for analyses. All claims, including those for negligence and any other cause whatsoever shall be deemed waived unless made in writing and received by Cardinal within thirty (30) days after completion of the applicable service. In no event shall Cardinal be liable for incidental or consequential damages, including, without limitation, business interruptions, loss of use, or loss of profits incurred by client, its subsidiaries, affiliates or successors arising out of or related to the performance of the services hereunder by Cardinal, regardless of whether such claim is based upon any of the above stated reasons or otherwise. Results relate only to the samples identified above. This report shall not be reproduced except in full with written approval of Cardinal Laboratories.

Celey D. Keene, Lab Director/Quality Manager



PHONE (575) 393-2326 ° 101 E. MARLAND ° HOBBS, NM 88240

**Analytical Results For:**

Rice Operating Company  
KATIE JONES  
112 W. Taylor  
Hobbs NM, 88240  
Fax To: (575) 397-1471

|                   |                             |                     |               |
|-------------------|-----------------------------|---------------------|---------------|
| Received:         | 08/07/2024                  | Sampling Date:      | 08/05/2024    |
| Reported:         | 08/14/2024                  | Sampling Type:      | Water         |
| Project Name:     | EME JUNCTION H - 20         | Sampling Condition: | Cool & Intact |
| Project Number:   | NONE GIVEN                  | Sample Received By: | Alyssa Parras |
| Project Location: | T20S-R37E-SEC20 H-LEA CO NM |                     |               |

**Sample ID: MONITOR WELL #3 (H244738-03)**

| BTEX 8021B     |        | mg/L            |            | Analyzed By: JH |       |            |               |      |           |  |
|----------------|--------|-----------------|------------|-----------------|-------|------------|---------------|------|-----------|--|
| Analyte        | Result | Reporting Limit | Analyzed   | Method Blank    | BS    | % Recovery | True Value QC | RPD  | Qualifier |  |
| Benzene*       | <0.001 | 0.001           | 08/13/2024 | ND              | 0.019 | 97.1       | 0.0200        | 1.30 |           |  |
| Toluene*       | <0.001 | 0.001           | 08/13/2024 | ND              | 0.018 | 87.8       | 0.0200        | 3.41 |           |  |
| Ethylbenzene*  | <0.001 | 0.001           | 08/13/2024 | ND              | 0.017 | 85.3       | 0.0200        | 6.85 |           |  |
| Total Xylenes* | <0.003 | 0.003           | 08/13/2024 | ND              | 0.051 | 85.5       | 0.0600        | 7.26 |           |  |
| Total BTEX     | <0.006 | 0.006           | 08/13/2024 | ND              |       |            |               |      |           |  |

Surrogate: 4-Bromofluorobenzene (PID) 89.6 % 77.5-125

| Chloride, SM4500Cl-B (Water) |        | mg/L            |            | Analyzed By: AC |     |            |               |      |           |  |
|------------------------------|--------|-----------------|------------|-----------------|-----|------------|---------------|------|-----------|--|
| Analyte                      | Result | Reporting Limit | Analyzed   | Method Blank    | BS  | % Recovery | True Value QC | RPD  | Qualifier |  |
| Chloride*                    | 920    | 4.00            | 08/12/2024 | ND              | 104 | 104        | 100           | 0.00 |           |  |

| Sulfate 375.4 |        | mg/L            |            | Analyzed By: CT |      |            |               |      |           |  |
|---------------|--------|-----------------|------------|-----------------|------|------------|---------------|------|-----------|--|
| Analyte       | Result | Reporting Limit | Analyzed   | Method Blank    | BS   | % Recovery | True Value QC | RPD  | Qualifier |  |
| Sulfate*      | 874    | 125             | 08/08/2024 | ND              | 21.8 | 109        | 20.0          | 12.5 |           |  |

| TDS 160.1 |        | mg/L            |            | Analyzed By: HM |     |            |               |       |           |  |
|-----------|--------|-----------------|------------|-----------------|-----|------------|---------------|-------|-----------|--|
| Analyte   | Result | Reporting Limit | Analyzed   | Method Blank    | BS  | % Recovery | True Value QC | RPD   | Qualifier |  |
| TDS*      | 3200   | 5.00            | 08/12/2024 | ND              | 843 | 84.3       | 1000          | 0.691 |           |  |

Cardinal Laboratories

\*=Accredited Analyte

PLEASE NOTE: Liability and Damages. Cardinal's liability and client's exclusive remedy for any claim arising, whether based in contract or tort, shall be limited to the amount paid by client for analyses. All claims, including those for negligence and any other cause whatsoever shall be deemed waived unless made in writing and received by Cardinal within thirty (30) days after completion of the applicable service. In no event shall Cardinal be liable for incidental or consequential damages, including, without limitation, business interruptions, loss of use, or loss of profits incurred by client, its subsidiaries, affiliates or successors arising out of or related to the performance of the services hereunder by Cardinal, regardless of whether such claim is based upon any of the above stated reasons or otherwise. Results relate only to the samples identified above. This report shall not be reproduced except in full with written approval of Cardinal Laboratories.

Celey D. Keene, Lab Director/Quality Manager



PHONE (575) 393-2326 ° 101 E. MARLAND ° HOBBS, NM 88240

**Analytical Results For:**

Rice Operating Company  
KATIE JONES  
112 W. Taylor  
Hobbs NM, 88240  
Fax To: (575) 397-1471

|                   |                             |                     |               |
|-------------------|-----------------------------|---------------------|---------------|
| Received:         | 08/07/2024                  | Sampling Date:      | 08/05/2024    |
| Reported:         | 08/14/2024                  | Sampling Type:      | Water         |
| Project Name:     | EME JUNCTION H - 20         | Sampling Condition: | Cool & Intact |
| Project Number:   | NONE GIVEN                  | Sample Received By: | Alyssa Parras |
| Project Location: | T20S-R37E-SEC20 H-LEA CO NM |                     |               |

**Sample ID: MONITOR WELL #4 (H244738-04)**

| BTEX 8021B     |        | mg/L            |            | Analyzed By: JH |       |            |               |      |           |  |
|----------------|--------|-----------------|------------|-----------------|-------|------------|---------------|------|-----------|--|
| Analyte        | Result | Reporting Limit | Analyzed   | Method Blank    | BS    | % Recovery | True Value QC | RPD  | Qualifier |  |
| Benzene*       | <0.001 | 0.001           | 08/13/2024 | ND              | 0.019 | 97.1       | 0.0200        | 1.30 |           |  |
| Toluene*       | <0.001 | 0.001           | 08/13/2024 | ND              | 0.018 | 87.8       | 0.0200        | 3.41 |           |  |
| Ethylbenzene*  | <0.001 | 0.001           | 08/13/2024 | ND              | 0.017 | 85.3       | 0.0200        | 6.85 |           |  |
| Total Xylenes* | <0.003 | 0.003           | 08/13/2024 | ND              | 0.051 | 85.5       | 0.0600        | 7.26 |           |  |
| Total BTEX     | <0.006 | 0.006           | 08/13/2024 | ND              |       |            |               |      |           |  |

Surrogate: 4-Bromofluorobenzene (PID) 85.8 % 77.5-125

| Chloride, SM4500Cl-B (Water) |        | mg/L            |            | Analyzed By: AC |     |            |               |      |           |  |
|------------------------------|--------|-----------------|------------|-----------------|-----|------------|---------------|------|-----------|--|
| Analyte                      | Result | Reporting Limit | Analyzed   | Method Blank    | BS  | % Recovery | True Value QC | RPD  | Qualifier |  |
| Chloride*                    | 1100   | 4.00            | 08/12/2024 | ND              | 104 | 104        | 100           | 0.00 |           |  |

| Sulfate 375.4 |        | mg/L            |            | Analyzed By: CT |      |            |               |      |           |  |
|---------------|--------|-----------------|------------|-----------------|------|------------|---------------|------|-----------|--|
| Analyte       | Result | Reporting Limit | Analyzed   | Method Blank    | BS   | % Recovery | True Value QC | RPD  | Qualifier |  |
| Sulfate*      | 917    | 125             | 08/08/2024 | ND              | 21.8 | 109        | 20.0          | 12.5 |           |  |

| TDS 160.1 |        | mg/L            |            | Analyzed By: HM |     |            |               |       |           |  |
|-----------|--------|-----------------|------------|-----------------|-----|------------|---------------|-------|-----------|--|
| Analyte   | Result | Reporting Limit | Analyzed   | Method Blank    | BS  | % Recovery | True Value QC | RPD   | Qualifier |  |
| TDS*      | 3470   | 5.00            | 08/12/2024 | ND              | 843 | 84.3       | 1000          | 0.691 |           |  |

Cardinal Laboratories

\*=Accredited Analyte

PLEASE NOTE: Liability and Damages. Cardinal's liability and client's exclusive remedy for any claim arising, whether based in contract or tort, shall be limited to the amount paid by client for analyses. All claims, including those for negligence and any other cause whatsoever shall be deemed waived unless made in writing and received by Cardinal within thirty (30) days after completion of the applicable service. In no event shall Cardinal be liable for incidental or consequential damages, including, without limitation, business interruptions, loss of use, or loss of profits incurred by client, its subsidiaries, affiliates or successors arising out of or related to the performance of the services hereunder by Cardinal, regardless of whether such claim is based upon any of the above stated reasons or otherwise. Results relate only to the samples identified above. This report shall not be reproduced except in full with written approval of Cardinal Laboratories.

Celey D. Keene, Lab Director/Quality Manager



PHONE (575) 393-2326 ° 101 E. MARLAND ° HOBBS, NM 88240

**Analytical Results For:**

Rice Operating Company  
KATIE JONES  
112 W. Taylor  
Hobbs NM, 88240  
Fax To: (575) 397-1471

|                   |                             |                     |               |
|-------------------|-----------------------------|---------------------|---------------|
| Received:         | 08/07/2024                  | Sampling Date:      | 08/05/2024    |
| Reported:         | 08/14/2024                  | Sampling Type:      | Water         |
| Project Name:     | EME JUNCTION H - 20         | Sampling Condition: | Cool & Intact |
| Project Number:   | NONE GIVEN                  | Sample Received By: | Alyssa Parras |
| Project Location: | T20S-R37E-SEC20 H-LEA CO NM |                     |               |

**Sample ID: MONITOR WELL #5 (H244738-05)**

| BTEX 8021B     |        | mg/L            |            | Analyzed By: JH |       |            |               |      |           |  |
|----------------|--------|-----------------|------------|-----------------|-------|------------|---------------|------|-----------|--|
| Analyte        | Result | Reporting Limit | Analyzed   | Method Blank    | BS    | % Recovery | True Value QC | RPD  | Qualifier |  |
| Benzene*       | <0.001 | 0.001           | 08/13/2024 | ND              | 0.019 | 97.1       | 0.0200        | 1.30 |           |  |
| Toluene*       | <0.001 | 0.001           | 08/13/2024 | ND              | 0.018 | 87.8       | 0.0200        | 3.41 |           |  |
| Ethylbenzene*  | <0.001 | 0.001           | 08/13/2024 | ND              | 0.017 | 85.3       | 0.0200        | 6.85 |           |  |
| Total Xylenes* | <0.003 | 0.003           | 08/13/2024 | ND              | 0.051 | 85.5       | 0.0600        | 7.26 |           |  |
| Total BTEX     | <0.006 | 0.006           | 08/13/2024 | ND              |       |            |               |      |           |  |

Surrogate: 4-Bromofluorobenzene (PID) 95.2 % 77.5-125

| Chloride, SM4500Cl-B (Water) |        | mg/L            |            | Analyzed By: AC |     |            |               |      |           |
|------------------------------|--------|-----------------|------------|-----------------|-----|------------|---------------|------|-----------|
| Analyte                      | Result | Reporting Limit | Analyzed   | Method Blank    | BS  | % Recovery | True Value QC | RPD  | Qualifier |
| Chloride*                    | 940    | 4.00            | 08/12/2024 | ND              | 104 | 104        | 100           | 0.00 |           |

| Sulfate 375.4 |        | mg/L            |            | Analyzed By: CT |      |            |               |      |           |  |
|---------------|--------|-----------------|------------|-----------------|------|------------|---------------|------|-----------|--|
| Analyte       | Result | Reporting Limit | Analyzed   | Method Blank    | BS   | % Recovery | True Value QC | RPD  | Qualifier |  |
| Sulfate*      | 886    | 125             | 08/08/2024 | ND              | 21.8 | 109        | 20.0          | 12.5 |           |  |

| TDS 160.1 |        | mg/L            |            | Analyzed By: HM |     |            |               |       |           |  |
|-----------|--------|-----------------|------------|-----------------|-----|------------|---------------|-------|-----------|--|
| Analyte   | Result | Reporting Limit | Analyzed   | Method Blank    | BS  | % Recovery | True Value QC | RPD   | Qualifier |  |
| TDS*      | 3240   | 5.00            | 08/12/2024 | ND              | 843 | 84.3       | 1000          | 0.691 |           |  |

Cardinal Laboratories

\*=Accredited Analyte

PLEASE NOTE: Liability and Damages. Cardinal's liability and client's exclusive remedy for any claim arising, whether based in contract or tort, shall be limited to the amount paid by client for analyses. All claims, including those for negligence and any other cause whatsoever shall be deemed waived unless made in writing and received by Cardinal within thirty (30) days after completion of the applicable service. In no event shall Cardinal be liable for incidental or consequential damages, including, without limitation, business interruptions, loss of use, or loss of profits incurred by client, its subsidiaries, affiliates or successors arising out of or related to the performance of the services hereunder by Cardinal, regardless of whether such claim is based upon any of the above stated reasons or otherwise. Results relate only to the samples identified above. This report shall not be reproduced except in full with written approval of Cardinal Laboratories.

Celey D. Keene, Lab Director/Quality Manager

PHONE (575) 393-2326 ° 101 E. MARLAND ° HOBBS, NM 88240

---

**Notes and Definitions**

|     |  |
|-----|--|
| ND  | Analyte NOT DETECTED at or above the reporting limit   |
| RPD | Relative Percent Difference  |
| **  | Samples not received at proper temperature of 6°C or below.  |
| *** | Insufficient time to reach temperature.  |
| -   | Chloride by SM4500Cl-B does not require samples be received at or below 6°C<br>Samples reported on an as received basis (wet) unless otherwise noted on report |

---

Cardinal Laboratories

\*=Accredited Analyte

PLEASE NOTE: Liability and Damages. Cardinal's liability and client's exclusive remedy for any claim arising, whether based in contract or tort, shall be limited to the amount paid by client for analyses. All claims, including those for negligence and any other cause whatsoever shall be deemed waived unless made in writing and received by Cardinal within thirty (30) days after completion of the applicable service. In no event shall Cardinal be liable for incidental or consequential damages, including, without limitation, business interruptions, loss of use, or loss of profits incurred by client, its subsidiaries, affiliates or successors arising out of or related to the performance of the services hereunder by Cardinal, regardless of whether such claim is based upon any of the above stated reasons or otherwise. Results relate only to the samples identified above. This report shall not be reproduced except in full with written approval of Cardinal Laboratories.

A handwritten signature in black ink, appearing to read "Celey D. Keene".

---

Celey D. Keene, Lab Director/Quality Manager

# Cardinal Laboratories, Inc.

## Page 8 of 8

LAB Order ID # \_\_\_\_\_

(Circle or Specify Method No.)

|  |  |  |  |                                |  |
|--|--|--|--|--------------------------------|--|
| Company Name:<br><b>RICE Operating Company</b>                                       |  | BILL TO Company:<br><b>RICE Operating Company</b>                                    |  | PO#                            |  |
| Project Manager:<br><b>Katie Jones</b>   |  | Address: (Street, City, Zip)<br><b>122 W Taylor Street ~ Hobbs, New Mexico 88240</b> |  |                                |  |
| Address: (Street, City, Zip)<br><b>122 W Taylor Street ~ Hobbs, New Mexico 88240</b> |  | Phone#:<br><b>(575) 393-9174</b>   |  | Fax#:<br><b>(575) 397-1471</b> |  |
| Phone #:<br><b>(575) 393-9174</b>  |  | Fax #:<br><b>(575) 397-1471</b>  |  |                                |  |

|   |                               |
|---|-------------------------------|
| Project #:                                  | Project Name:                 |
|   | EME Junction H-20             |
| Project Location:                           | Sampler Signature:            |
| T20S-R37E-Sec20 H ~ Lea County - New Mexico | Rozanne Johnson (575)631-9310 |

[illegible][illegible]

|  |  |
|--|--|
| Relinquished by: <u>Rozanne Johnson</u><br>Date: <u>8/7/2024</u> Time: <u>7:40</u> | Received by: <u>[Signature]</u><br>Date: <u>8/7/2024</u> Time: <u>7:41</u>   |
| Relinquished by: <u>[Signature]</u><br>Date: <u>8/7/2024</u> Time: <u>9:11</u>     | Received By: (Laboratory Staff)<br>Date: <u>8-7-24</u> Time: <u>911</u>  |
| Delivered By: (Circle One)<br><u>UPS</u>   | Sample Condition<br>Cool <input checked="" type="checkbox"/> Yes <input type="checkbox"/> No<br>Intact <input checked="" type="checkbox"/> Yes <input type="checkbox"/> No |
| Sampler - UPS - Bus - Other: <u>Other</u>  | CHECKED BY:<br>(Initials) <u>PP</u>  |

|   |     |                           |
|---|-----|---------------------------|
| Phone Results   | Yes | No                        |
| Fax Results   | Yes | No Additional Fax Number: |
| REMARKS:  |     |                           |
| Email Results: <a href="mailto:kjones@riceswd.com">kjones@riceswd.com</a><br><a href="mailto:rozanne@sdacres.com">rozanne@sdacres.com</a> |     |                           |





PHONE (575) 393-2326 ° 101 E. MARLAND ° HOBBS, NM 88240

---

November 04, 2024

KATIE JONES

Rice Operating Company

112 W. Taylor

Hobbs, NM 88240

RE: EME JUNCTION H - 20

Enclosed are the results of analyses for samples received by the laboratory on 10/28/24 8:55.

Cardinal Laboratories is accredited through Texas NELAP under certificate number TX-C24-00112. Accreditation applies to drinking water, non-potable water and solid and chemical materials. All accredited analytes are denoted by an asterisk (\*). For a complete list of accredited analytes and matrices visit the TCEQ website at [www.tceq.texas.gov/field/qa/lab\\_accred\\_certif.html](http://www.tceq.texas.gov/field/qa/lab_accred_certif.html).

Cardinal Laboratories is accredited through the State of Colorado Department of Public Health and Environment for:

|                  |                              |
|------------------|------------------------------|
| Method EPA 552.2 | Haloacetic Acids (HAA-5)     |
| Method EPA 524.2 | Total Trihalomethanes (TTHM) |
| Method EPA 524.4 | Regulated VOCs (V1, V2, V3)  |

Accreditation applies to public drinking water matrices.

This report meets NELAP requirements and is made up of a cover page, analytical results, and a copy of the original chain-of-custody. If you have any questions concerning this report, please feel free to contact me.

Sincerely,

A handwritten signature in black ink that reads "Celey D. Keene". The signature is written in a cursive, flowing style.

Celey D. Keene

Lab Director/Quality Manager



PHONE (575) 393-2326 ° 101 E. MARLAND ° HOBBS, NM 88240

**Analytical Results For:**

Rice Operating Company  
KATIE JONES  
112 W. Taylor  
Hobbs NM, 88240  
Fax To: (575) 397-1471

|                   |                             |                     |                |
|-------------------|-----------------------------|---------------------|----------------|
| Received:         | 10/28/2024                  | Sampling Date:      | 10/23/2024     |
| Reported:         | 11/04/2024                  | Sampling Type:      | Water          |
| Project Name:     | EME JUNCTION H - 20         | Sampling Condition: | Cool & Intact  |
| Project Number:   | NONE GIVEN                  | Sample Received By: | Tamara Oldaker |
| Project Location: | T20S-R37E-SEC20 H-LEA CO NM |                     |                |

**Sample ID: MONITOR WELL #1 (H246531-01)**

| BTEX 8021B           |              | mg/L            |            | Analyzed By: JH |       |            |               |       |           |
|----------------------|--------------|-----------------|------------|-----------------|-------|------------|---------------|-------|-----------|
| Analyte              | Result       | Reporting Limit | Analyzed   | Method Blank    | BS    | % Recovery | True Value QC | RPD   | Qualifier |
| Benzene*             | <0.001       | 0.001           | 10/31/2024 | ND              | 0.020 | 99.0       | 0.0200        | 1.93  |           |
| Toluene*             | <0.001       | 0.001           | 10/31/2024 | ND              | 0.019 | 97.0       | 0.0200        | 0.463 |           |
| <b>Ethylbenzene*</b> | <b>0.009</b> | 0.001           | 10/31/2024 | ND              | 0.019 | 96.5       | 0.0200        | 0.825 |           |
| Total Xylenes*       | <0.003       | 0.003           | 10/31/2024 | ND              | 0.059 | 97.5       | 0.0600        | 1.26  |           |
| <b>Total BTEX</b>    | <b>0.009</b> | 0.006           | 10/31/2024 | ND              |       |            |               |       |           |

Surrogate: 4-Bromofluorobenzene (PID) 102 % 77.5-125

| Chloride, SM4500Cl-B (Water) |             | mg/L            |            | Analyzed By: AC |     |            |               |      |           |
|------------------------------|-------------|-----------------|------------|-----------------|-----|------------|---------------|------|-----------|
| Analyte                      | Result      | Reporting Limit | Analyzed   | Method Blank    | BS  | % Recovery | True Value QC | RPD  | Qualifier |
| <b>Chloride*</b>             | <b>1160</b> | 4.00            | 10/30/2024 | ND              | 104 | 104        | 100           | 3.77 | QM-07     |

| Sulfate 375.4   |            | mg/L            |            | Analyzed By: CT |      |            |               |      |           |
|-----------------|------------|-----------------|------------|-----------------|------|------------|---------------|------|-----------|
| Analyte         | Result     | Reporting Limit | Analyzed   | Method Blank    | BS   | % Recovery | True Value QC | RPD  | Qualifier |
| <b>Sulfate*</b> | <b>847</b> | 125             | 10/29/2024 | ND              | 16.2 | 80.9       | 20.0          | 2.80 |           |

| TDS 160.1   |             | mg/L            |            | Analyzed By: CT |     |            |               |      |           |
|-------------|-------------|-----------------|------------|-----------------|-----|------------|---------------|------|-----------|
| Analyte     | Result      | Reporting Limit | Analyzed   | Method Blank    | BS  | % Recovery | True Value QC | RPD  | Qualifier |
| <b>TDS*</b> | <b>3590</b> | 5.00            | 10/31/2024 | ND              | 864 | 86.4       | 1000          | 2.73 |           |

Cardinal Laboratories

\*=Accredited Analyte

PLEASE NOTE: Liability and Damages. Cardinal's liability and client's exclusive remedy for any claim arising, whether based in contract or tort, shall be limited to the amount paid by client for analyses. All claims, including those for negligence and any other cause whatsoever shall be deemed waived unless made in writing and received by Cardinal within thirty (30) days after completion of the applicable service. In no event shall Cardinal be liable for incidental or consequential damages, including, without limitation, business interruptions, loss of use, or loss of profits incurred by client, its subsidiaries, affiliates or successors arising out of or related to the performance of the services hereunder by Cardinal, regardless of whether such claim is based upon any of the above stated reasons or otherwise. Results relate only to the samples identified above. This report shall not be reproduced except in full with written approval of Cardinal Laboratories.

Celey D. Keene, Lab Director/Quality Manager



PHONE (575) 393-2326 ° 101 E. MARLAND ° HOBBS, NM 88240

**Analytical Results For:**

Rice Operating Company  
KATIE JONES  
112 W. Taylor  
Hobbs NM, 88240  
Fax To: (575) 397-1471

|                   |                             |                     |                |
|-------------------|-----------------------------|---------------------|----------------|
| Received:         | 10/28/2024                  | Sampling Date:      | 10/23/2024     |
| Reported:         | 11/04/2024                  | Sampling Type:      | Water          |
| Project Name:     | EME JUNCTION H - 20         | Sampling Condition: | Cool & Intact  |
| Project Number:   | NONE GIVEN                  | Sample Received By: | Tamara Oldaker |
| Project Location: | T20S-R37E-SEC20 H-LEA CO NM |                     |                |

**Sample ID: MONITOR WELL #2 (H246531-02)**

| BTEX 8021B     |        | mg/L            |            | Analyzed By: JH |       |            |               |       |           |  |
|----------------|--------|-----------------|------------|-----------------|-------|------------|---------------|-------|-----------|--|
| Analyte        | Result | Reporting Limit | Analyzed   | Method Blank    | BS    | % Recovery | True Value QC | RPD   | Qualifier |  |
| Benzene*       | <0.001 | 0.001           | 10/31/2024 | ND              | 0.020 | 99.0       | 0.0200        | 1.93  |           |  |
| Toluene*       | <0.001 | 0.001           | 10/31/2024 | ND              | 0.019 | 97.0       | 0.0200        | 0.463 |           |  |
| Ethylbenzene*  | <0.001 | 0.001           | 10/31/2024 | ND              | 0.019 | 96.5       | 0.0200        | 0.825 |           |  |
| Total Xylenes* | <0.003 | 0.003           | 10/31/2024 | ND              | 0.059 | 97.5       | 0.0600        | 1.26  |           |  |
| Total BTEX     | <0.006 | 0.006           | 10/31/2024 | ND              |       |            |               |       |           |  |

Surrogate: 4-Bromofluorobenzene (PID) 96.3 % 77.5-125

| Chloride, SM4500Cl-B (Water) |        | mg/L            |            | Analyzed By: AC |     |            |               |      |           |
|------------------------------|--------|-----------------|------------|-----------------|-----|------------|---------------|------|-----------|
| Analyte                      | Result | Reporting Limit | Analyzed   | Method Blank    | BS  | % Recovery | True Value QC | RPD  | Qualifier |
| Chloride*                    | 820    | 4.00            | 10/30/2024 | ND              | 104 | 104        | 100           | 3.77 |           |

| Sulfate 375.4 |        | mg/L            |            | Analyzed By: CT |      |            |               |      |           |  |
|---------------|--------|-----------------|------------|-----------------|------|------------|---------------|------|-----------|--|
| Analyte       | Result | Reporting Limit | Analyzed   | Method Blank    | BS   | % Recovery | True Value QC | RPD  | Qualifier |  |
| Sulfate*      | 654    | 83.3            | 10/29/2024 | ND              | 16.2 | 80.9       | 20.0          | 2.80 |           |  |

| TDS 160.1 |        | mg/L            |            | Analyzed By: CT |     |            |               |      |           |  |
|-----------|--------|-----------------|------------|-----------------|-----|------------|---------------|------|-----------|--|
| Analyte   | Result | Reporting Limit | Analyzed   | Method Blank    | BS  | % Recovery | True Value QC | RPD  | Qualifier |  |
| TDS*      | 2760   | 5.00            | 10/31/2024 | ND              | 864 | 86.4       | 1000          | 2.73 |           |  |

Cardinal Laboratories

\*=Accredited Analyte

PLEASE NOTE: Liability and Damages. Cardinal's liability and client's exclusive remedy for any claim arising, whether based in contract or tort, shall be limited to the amount paid by client for analyses. All claims, including those for negligence and any other cause whatsoever shall be deemed waived unless made in writing and received by Cardinal within thirty (30) days after completion of the applicable service. In no event shall Cardinal be liable for incidental or consequential damages, including, without limitation, business interruptions, loss of use, or loss of profits incurred by client, its subsidiaries, affiliates or successors arising out of or related to the performance of the services hereunder by Cardinal, regardless of whether such claim is based upon any of the above stated reasons or otherwise. Results relate only to the samples identified above. This report shall not be reproduced except in full with written approval of Cardinal Laboratories.

Celey D. Keene, Lab Director/Quality Manager



PHONE (575) 393-2326 ° 101 E. MARLAND ° HOBBS, NM 88240

**Analytical Results For:**

Rice Operating Company  
KATIE JONES  
112 W. Taylor  
Hobbs NM, 88240  
Fax To: (575) 397-1471

Received: 10/28/2024  
Reported: 11/04/2024  
Project Name: EME JUNCTION H - 20  
Project Number: NONE GIVEN  
Project Location: T20S-R37E-SEC20 H-LEA CO NM

Sampling Date: 10/23/2024  
Sampling Type: Water  
Sampling Condition: Cool & Intact  
Sample Received By: Tamara Oldaker

**Sample ID: MONITOR WELL #3 (H246531-03)**

| BTEX 8021B     |        | mg/L            |            | Analyzed By: JH |       |            |               |       |           |  |
|----------------|--------|-----------------|------------|-----------------|-------|------------|---------------|-------|-----------|--|
| Analyte        | Result | Reporting Limit | Analyzed   | Method Blank    | BS    | % Recovery | True Value QC | RPD   | Qualifier |  |
| Benzene*       | <0.001 | 0.001           | 10/31/2024 | ND              | 0.020 | 99.0       | 0.0200        | 1.93  |           |  |
| Toluene*       | <0.001 | 0.001           | 10/31/2024 | ND              | 0.019 | 97.0       | 0.0200        | 0.463 |           |  |
| Ethylbenzene*  | <0.001 | 0.001           | 10/31/2024 | ND              | 0.019 | 96.5       | 0.0200        | 0.825 |           |  |
| Total Xylenes* | <0.003 | 0.003           | 10/31/2024 | ND              | 0.059 | 97.5       | 0.0600        | 1.26  |           |  |
| Total BTEX     | <0.006 | 0.006           | 10/31/2024 | ND              |       |            |               |       |           |  |

Surrogate: 4-Bromofluorobenzene (PID) 97.4 % 77.5-125

| Chloride, SM4500Cl-B (Water) |        | mg/L            |            | Analyzed By: AC |     |            |               |      |           |  |
|------------------------------|--------|-----------------|------------|-----------------|-----|------------|---------------|------|-----------|--|
| Analyte                      | Result | Reporting Limit | Analyzed   | Method Blank    | BS  | % Recovery | True Value QC | RPD  | Qualifier |  |
| Chloride*                    | 1080   | 4.00            | 10/30/2024 | ND              | 104 | 104        | 100           | 3.77 |           |  |

| Sulfate 375.4 |        | mg/L            |            | Analyzed By: CT |      |            |               |      |           |  |
|---------------|--------|-----------------|------------|-----------------|------|------------|---------------|------|-----------|--|
| Analyte       | Result | Reporting Limit | Analyzed   | Method Blank    | BS   | % Recovery | True Value QC | RPD  | Qualifier |  |
| Sulfate*      | 791    | 125             | 10/29/2024 | ND              | 16.2 | 80.9       | 20.0          | 2.80 |           |  |

| TDS 160.1 |        | mg/L            |            | Analyzed By: CT |     |            |               |      |           |  |
|-----------|--------|-----------------|------------|-----------------|-----|------------|---------------|------|-----------|--|
| Analyte   | Result | Reporting Limit | Analyzed   | Method Blank    | BS  | % Recovery | True Value QC | RPD  | Qualifier |  |
| TDS*      | 3560   | 5.00            | 10/31/2024 | ND              | 864 | 86.4       | 1000          | 2.73 |           |  |

Cardinal Laboratories

\*=Accredited Analyte

PLEASE NOTE: Liability and Damages. Cardinal's liability and client's exclusive remedy for any claim arising, whether based in contract or tort, shall be limited to the amount paid by client for analyses. All claims, including those for negligence and any other cause whatsoever shall be deemed waived unless made in writing and received by Cardinal within thirty (30) days after completion of the applicable service. In no event shall Cardinal be liable for incidental or consequential damages, including, without limitation, business interruptions, loss of use, or loss of profits incurred by client, its subsidiaries, affiliates or successors arising out of or related to the performance of the services hereunder by Cardinal, regardless of whether such claim is based upon any of the above stated reasons or otherwise. Results relate only to the samples identified above. This report shall not be reproduced except in full with written approval of Cardinal Laboratories.

Celey D. Keene, Lab Director/Quality Manager



PHONE (575) 393-2326 ° 101 E. MARLAND ° HOBBS, NM 88240

**Analytical Results For:**

Rice Operating Company  
KATIE JONES  
112 W. Taylor  
Hobbs NM, 88240  
Fax To: (575) 397-1471

|                   |                             |                     |                |
|-------------------|-----------------------------|---------------------|----------------|
| Received:         | 10/28/2024                  | Sampling Date:      | 10/23/2024     |
| Reported:         | 11/04/2024                  | Sampling Type:      | Water          |
| Project Name:     | EME JUNCTION H - 20         | Sampling Condition: | Cool & Intact  |
| Project Number:   | NONE GIVEN                  | Sample Received By: | Tamara Oldaker |
| Project Location: | T20S-R37E-SEC20 H-LEA CO NM |                     |                |

**Sample ID: MONITOR WELL #4 (H246531-04)**

| BTEX 8021B     |        | mg/L            |            | Analyzed By: JH |       |            |               |       |           |  |
|----------------|--------|-----------------|------------|-----------------|-------|------------|---------------|-------|-----------|--|
| Analyte        | Result | Reporting Limit | Analyzed   | Method Blank    | BS    | % Recovery | True Value QC | RPD   | Qualifier |  |
| Benzene*       | <0.001 | 0.001           | 10/31/2024 | ND              | 0.020 | 99.0       | 0.0200        | 1.93  |           |  |
| Toluene*       | <0.001 | 0.001           | 10/31/2024 | ND              | 0.019 | 97.0       | 0.0200        | 0.463 |           |  |
| Ethylbenzene*  | <0.001 | 0.001           | 10/31/2024 | ND              | 0.019 | 96.5       | 0.0200        | 0.825 |           |  |
| Total Xylenes* | <0.003 | 0.003           | 10/31/2024 | ND              | 0.059 | 97.5       | 0.0600        | 1.26  |           |  |
| Total BTEX     | <0.006 | 0.006           | 10/31/2024 | ND              |       |            |               |       |           |  |

Surrogate: 4-Bromofluorobenzene (PID) 97.9 % 77.5-125

| Chloride, SM4500Cl-B (Water) |        | mg/L            |            | Analyzed By: AC |     |            |               |      |           |
|------------------------------|--------|-----------------|------------|-----------------|-----|------------|---------------|------|-----------|
| Analyte                      | Result | Reporting Limit | Analyzed   | Method Blank    | BS  | % Recovery | True Value QC | RPD  | Qualifier |
| Chloride*                    | 1100   | 4.00            | 10/30/2024 | ND              | 104 | 104        | 100           | 3.77 |           |

| Sulfate 375.4 |        | mg/L            |            | Analyzed By: CT |      |            |               |      |           |  |
|---------------|--------|-----------------|------------|-----------------|------|------------|---------------|------|-----------|--|
| Analyte       | Result | Reporting Limit | Analyzed   | Method Blank    | BS   | % Recovery | True Value QC | RPD  | Qualifier |  |
| Sulfate*      | 791    | 125             | 10/29/2024 | ND              | 16.2 | 80.9       | 20.0          | 2.80 |           |  |

| TDS 160.1 |        | mg/L            |            | Analyzed By: CT |     |            |               |      |           |  |
|-----------|--------|-----------------|------------|-----------------|-----|------------|---------------|------|-----------|--|
| Analyte   | Result | Reporting Limit | Analyzed   | Method Blank    | BS  | % Recovery | True Value QC | RPD  | Qualifier |  |
| TDS*      | 3420   | 5.00            | 10/31/2024 | ND              | 864 | 86.4       | 1000          | 2.73 |           |  |

Cardinal Laboratories

\*=Accredited Analyte

PLEASE NOTE: Liability and Damages. Cardinal's liability and client's exclusive remedy for any claim arising, whether based in contract or tort, shall be limited to the amount paid by client for analyses. All claims, including those for negligence and any other cause whatsoever shall be deemed waived unless made in writing and received by Cardinal within thirty (30) days after completion of the applicable service. In no event shall Cardinal be liable for incidental or consequential damages, including, without limitation, business interruptions, loss of use, or loss of profits incurred by client, its subsidiaries, affiliates or successors arising out of or related to the performance of the services hereunder by Cardinal, regardless of whether such claim is based upon any of the above stated reasons or otherwise. Results relate only to the samples identified above. This report shall not be reproduced except in full with written approval of Cardinal Laboratories.

Celey D. Keene, Lab Director/Quality Manager



PHONE (575) 393-2326 ° 101 E. MARLAND ° HOBBS, NM 88240

**Analytical Results For:**

Rice Operating Company  
KATIE JONES  
112 W. Taylor  
Hobbs NM, 88240  
Fax To: (575) 397-1471

|                   |                             |                     |                |
|-------------------|-----------------------------|---------------------|----------------|
| Received:         | 10/28/2024                  | Sampling Date:      | 10/23/2024     |
| Reported:         | 11/04/2024                  | Sampling Type:      | Water          |
| Project Name:     | EME JUNCTION H - 20         | Sampling Condition: | Cool & Intact  |
| Project Number:   | NONE GIVEN                  | Sample Received By: | Tamara Oldaker |
| Project Location: | T20S-R37E-SEC20 H-LEA CO NM |                     |                |

**Sample ID: MONITOR WELL #5 (H246531-05)**

| BTEX 8021B     |        | mg/L            |            | Analyzed By: JH |       |            |               |       |           |  |
|----------------|--------|-----------------|------------|-----------------|-------|------------|---------------|-------|-----------|--|
| Analyte        | Result | Reporting Limit | Analyzed   | Method Blank    | BS    | % Recovery | True Value QC | RPD   | Qualifier |  |
| Benzene*       | <0.001 | 0.001           | 10/31/2024 | ND              | 0.020 | 99.0       | 0.0200        | 1.93  |           |  |
| Toluene*       | <0.001 | 0.001           | 10/31/2024 | ND              | 0.019 | 97.0       | 0.0200        | 0.463 |           |  |
| Ethylbenzene*  | <0.001 | 0.001           | 10/31/2024 | ND              | 0.019 | 96.5       | 0.0200        | 0.825 |           |  |
| Total Xylenes* | <0.003 | 0.003           | 10/31/2024 | ND              | 0.059 | 97.5       | 0.0600        | 1.26  |           |  |
| Total BTEX     | <0.006 | 0.006           | 10/31/2024 | ND              |       |            |               |       |           |  |

Surrogate: 4-Bromofluorobenzene (PID) 103 % 77.5-125

| Chloride, SM4500Cl-B (Water) |        | mg/L            |            | Analyzed By: AC |     |            |               |      |           |  |
|------------------------------|--------|-----------------|------------|-----------------|-----|------------|---------------|------|-----------|--|
| Analyte                      | Result | Reporting Limit | Analyzed   | Method Blank    | BS  | % Recovery | True Value QC | RPD  | Qualifier |  |
| Chloride*                    | 1000   | 4.00            | 10/30/2024 | ND              | 104 | 104        | 100           | 3.77 |           |  |

| Sulfate 375.4 |        | mg/L            |            | Analyzed By: CT |      |            |               |      |           |
|---------------|--------|-----------------|------------|-----------------|------|------------|---------------|------|-----------|
| Analyte       | Result | Reporting Limit | Analyzed   | Method Blank    | BS   | % Recovery | True Value QC | RPD  | Qualifier |
| Sulfate*      | 757    | 125             | 10/29/2024 | ND              | 16.2 | 80.9       | 20.0          | 2.80 |           |

| TDS 160.1 |        | mg/L            |            | Analyzed By: CT |     |            |               |      |           |  |
|-----------|--------|-----------------|------------|-----------------|-----|------------|---------------|------|-----------|--|
| Analyte   | Result | Reporting Limit | Analyzed   | Method Blank    | BS  | % Recovery | True Value QC | RPD  | Qualifier |  |
| TDS*      | 3070   | 5.00            | 10/31/2024 | ND              | 864 | 86.4       | 1000          | 2.73 |           |  |

Cardinal Laboratories

\*=Accredited Analyte

PLEASE NOTE: Liability and Damages. Cardinal's liability and client's exclusive remedy for any claim arising, whether based in contract or tort, shall be limited to the amount paid by client for analyses. All claims, including those for negligence and any other cause whatsoever shall be deemed waived unless made in writing and received by Cardinal within thirty (30) days after completion of the applicable service. In no event shall Cardinal be liable for incidental or consequential damages, including, without limitation, business interruptions, loss of use, or loss of profits incurred by client, its subsidiaries, affiliates or successors arising out of or related to the performance of the services hereunder by Cardinal, regardless of whether such claim is based upon any of the above stated reasons or otherwise. Results relate only to the samples identified above. This report shall not be reproduced except in full with written approval of Cardinal Laboratories.

Celey D. Keene, Lab Director/Quality Manager



PHONE (575) 393-2326 • 101 E. MARLAND • HOBBS, NM 88240

---

### Notes and Definitions

|       |  |
|-------|--|
| QM-07 | The spike recovery was outside acceptance limits for the MS and/or MSD. The batch was accepted based on acceptable LCS recovery.                               |
| ND    | Analyte NOT DETECTED at or above the reporting limit   |
| RPD   | Relative Percent Difference  |
| **    | Samples not received at proper temperature of 6°C or below.  |
| ***   | Insufficient time to reach temperature.  |
| -     | Chloride by SM4500Cl-B does not require samples be received at or below 6°C<br>Samples reported on an as received basis (wet) unless otherwise noted on report |

---

Cardinal Laboratories

\*=Accredited Analyte

PLEASE NOTE: Liability and Damages. Cardinal's liability and client's exclusive remedy for any claim arising, whether based in contract or tort, shall be limited to the amount paid by client for analyses. All claims, including those for negligence and any other cause whatsoever shall be deemed waived unless made in writing and received by Cardinal within thirty (30) days after completion of the applicable service. In no event shall Cardinal be liable for incidental or consequential damages, including, without limitation, business interruptions, loss of use, or loss of profits incurred by client, its subsidiaries, affiliates or successors arising out of or related to the performance of the services hereunder by Cardinal, regardless of whether such claim is based upon any of the above stated reasons or otherwise. Results relate only to the samples identified above. This report shall not be reproduced except in full with written approval of Cardinal Laboratories.

A handwritten signature in black ink, appearing to read "Celey D. Keene", is written over a horizontal line.

Celey D. Keene, Lab Director/Quality Manager

101 East Marland - Hobbs, NM 88240  
Tel (575) 393-2326  
Fax (575) 393-2476

# Cardinal Laboratories, Inc.

|   |  |                                |
|---|--|--------------------------------|
| Company Name:<br><b>RICE Operating Company</b>                          | BILL TO Company:<br><b>RICE Operating Company</b>                | PO#                            |
| Project Manager:<br><b>Katie Jones</b>                                  | Address:<br><b>122 W Taylor Street ~ Hobbs, New Mexico 88240</b> | (Street, City, Zip)            |
| Address:<br><b>122 W Taylor Street ~ Hobbs, New Mexico 88240</b>        | Phone#:<br><b>(575) 393-9174</b>                                 | Fax#:<br><b>(575) 397-1471</b> |
| Phone #:<br><b>(575) 393-9174</b>                                       | Fax #:<br><b>(575) 397-1471</b>                                  |                                |
| Project #:  | Project Name:<br><b>EME Junction H-20</b>                        |                                |
| Project Location:<br><b>T20S-R37E-Sec20 H ~ Lea County - New Mexico</b> | Sampler Signature:<br><i>Rozanne Johnson</i>                     | Rozanne Johnson (575) 631-9310 |

| LAB #<br>(LAB USE ONLY) | FIELD CODE      | (G)rab or (C)omp | # CONTAINERS | MATRIX |      |     |        | PRESERVATIVE METHOD |                  |                    |                                |                      | SAMPLING    |       |
|-------------------------|-----------------|------------------|--------------|--------|------|-----|--------|---------------------|------------------|--------------------|--------------------------------|----------------------|-------------|-------|
|                         |                 |                  |              | WATER  | SOIL | AIR | SLUDGE | HCL (4-40ml VOA)    | HNO <sub>3</sub> | NaHSO <sub>4</sub> | H <sub>2</sub> SO <sub>4</sub> | ICE (1-1 Liter HDPE) | DATE (2024) | TIME  |
| 4246531                 |                 |                  |              |        |      |     |        |                     |                  |                    |                                |                      |             |       |
| 1                       | Monitor Well #1 | G                | 5            | X      |      |     |        | 4                   |                  |                    |                                | 1                    | 10/23       | 15:20 |
| 2                       | Monitor Well #2 | G                | 5            | X      |      |     |        | 4                   |                  |                    |                                | 1                    | 10/23       | 9:30  |
| 3                       | Monitor Well #3 | G                | 5            | X      |      |     |        | 4                   |                  |                    |                                | 1                    | 10/23       | 12:05 |
| 4                       | Monitor Well #4 | G                | 5            | X      |      |     |        | 4                   |                  |                    |                                | 1                    | 10/23       | 13:30 |
| 5                       | Monitor Well #5 | G                | 5            | X      |      |     |        | 4                   |                  |                    |                                | 1                    | 10/23       | 10:45 |

|  |   |   |                                |
|--|---|---|--------------------------------|
| Relinquished by:<br><i>Rozanne Johnson</i> | Date: 10/28/2024<br>Time: 7:00  | Received by:<br><i>Rozanne Johnson</i>                    | Date: 10/28/2024<br>Time: 7:00 |
| Relinquished by:<br><i>Rozanne Johnson</i> | Date: 10/28/2024<br>Time:   | Received By: (Laboratory Staff)<br><i>Rozanne Johnson</i> | Date: 10-28-24<br>Time: 0855   |
| Delivered By: (Circle One)                 | Sample Condition  | CHECKED BY:   |                                |
| Sampler - UPS - Bus - Other:               | Cool Yes <input checked="" type="checkbox"/> No <input type="checkbox"/> Intact Yes <input checked="" type="checkbox"/> No <input type="checkbox"/> | (Initials)<br><i>TS</i>                                   |                                |

## CHAIN-OF-CUSTODY AND ANALYSIS REQUEST

LAB Order ID # \_\_\_\_\_

### ANALYSIS REQUEST

(Circle or Specify Method No.)

|  |  |  |  |  |  |  |  |  |  |  |  |  |  |  |  |  |  |  |  |  |  |  |  |  |  |  |  |  |  |  |  |  |  |  |  |  |  |  |  |  |  |  |  |  |  |  |  |  |  |  |  |  |  |  |  |  |  |  |  |  |  |  |  |  |  |  |  |  |  |  |  |  |  |  |  |  |  |  |  |  |  |  |  |  |  |  |  |  |  |  |  |  |  |  |  |  |  |  |  |  |  |  |  |  |  |  |  |  |  |  |  |  |  |  |  |  |  |  |  |  |  |  |  |  |  |  |  |  |  |  |  |  |  |  |  |  |  |  |  |  |  |  |  |  |  |  |  |  |  |  |  |  |  |  |  |  |  |  |  |  |  |  |  |  |  |  |  |  |  |  |  |  |  |  |  |  |  |  |  |  |  |  |  |  |  |  |  |  |  |  |  |  |  |  |  |  |  |  |  |  |  |  |  |  |  |  |  |  |  |  |  |  |  |  |  |  |  |  |  |  |  |  |  |  |  |  |  |  |  |  |  |  |  |  |  |  |  |  |  |  |  |  |  |  |  |  |  |  |  |  |  |  |  |  |  |  |  |  |  |  |  |  |  |  |  |  |  |  |  |  |  |  |  |  |  |  |  |  |  |  |  |  |  |  |  |  |  |  |  |  |  |  |  |  |  |  |  |  |  |  |  |  |  |  |  |  |  |  |  |  |  |  |  |  |  |  |  |  |  |  |  |  |  |  |  |  |  |  |  |  |  |  |  |  |  |  |  |  |  |  |  |  |  |  |  |  |  |  |  |  |  |  |  |  |  |  |  |  |  |  |  |  |  |  |  |  |  |  |  |  |  |  |  |  |  |  |  |  |  |  |  |  |  |  |  |  |  |  |  |  |  |  |  |  |  |  |  |  |  |  |  |  |  |  |  |  |  |  |  |  |  |  |  |  |  |  |  |  |  |  |  |  |  |  |  |  |  |  |  |  |  |  |  |  |  |  |  |  |  |  |  |  |  |  |  |  |  |  |  |  |  |  |  |  |  |  |  |  |  |  |  |  |  |  |  |  |  |  |  |  |  |  |  |  |  |  |  |  |  |  |  |  |  |  |  |  |  |  |  |  |  |  |  |  |  |  |  |  |  |  |  |  |  |  |  |  |  |  |  |  |  |  |  |  |  |  |  |  |  |  |  |  |  |  |  |  |  |  |  |  |  |  |  |  |  |  |  |  |  |  |  |  |  |  |  |  |  |  |  |  |  |  |  |  |  |  |  |  |  |  |  |  |  |  |  |  |  |  |  |  |  |  |  |  |  |  |  |  |  |  |  |  |  |  |  |  |  |  |  |  |  |  |  |  |  |  |  |  |  |  |  |  |  |  |  |  |  |  |  |  |  |  |  |  |  |  |  |  |  |  |  |  |  |  |  |  |  |  |  |  |  |  |  |  |  |  |  |  |  |  |  |  |  |  |  |  |  |  |  |  |  |  |  |  |  |  |  |  |  |  |  |  |  |  |  |  |  |  |  |  |  |  |  |  |  |  |  |  |  |  |  |  |  |  |  |  |  |  |  |  |  |  |  |  |  |  |  |  |  |  |  |  |  |  |  |  |  |  |  |  |  |  |  |  |  |  |  |  |  |  |  |  |  |  |  |  |  |  |  |  |  |  |  |  |  |  |  |  |  |  |  |  |  |  |  |  |  |  |  |  |  |  |  |  |  |  |  |  |  |  |  |  |  |  |  |  |  |  |  |  |  |  |  |  |  |  |  |  |  |  |  |  |  |  |  |  |  |  |  |  |  |  |  |  |  |  |  |  |  |  |  |  |  |  |  |  |  |  |  |  |  |  |  |  |  |  |  |  |  |  |  |  |  |  |  |  |  |  |  |  |  |  |  |  |  |  |  |  |  |  |  |  |  |  |  |  |  |  |  |  |  |  |  |  |  |  |  |  |  |  |  |  |  |  |  |  |  |  |  |  |  |  |  |  |  |  |  |  |  |  |  |  |  |  |  |  |  |  |  |  |  |  |  |  |  |  |  |  |  |  |  |  |  |  |  |  |  |  |  |  |  |  |  |  |  |  |  |  |  |  |  |  |  |  |  |  |  |  |  |  |  |  |  |  |  |  |  |  |  |  |  |  |  |  |  |  |  |  |  |  |  |  |  |  |  |  |  |  |  |  |  |  |  |  |  |  |  |  |  |  |  |  |  |  |  |  |  |  |  |  |  |  |  |  |  |  |  |  |  |  |  |  |  |  |  |  |  |  |  |  |  |  |  |  |  |  |  |  |  |  |  |  |  |  |  |  |  |  |  |  |  |  |  |  |  |  |  |  |  |  |  |  |  |  |  |  |  |  |  |  |  |  |  |  |  |  |  |  |  |  |  |  |  |  |  |  |  |  |  |  |  |  |  |  |  |  |  |  |  |  |  |  |  |  |  |  |  |  |  |  |  |  |  |  |  |  |  |  |  |  |  |  |  |  |  |  |  |  |  |  |  |  |  |  |  |  |  |  |  |  |  |  |  |  |  |  |  |  |  |  |  |  |  |  |  |  |  |  |  |  |  |  |  |  |  |  |  |  |  |  |  |  |  |  |  |  |  |  |  |  |  |  |  |  |  |  |  |  |  |  |  |  |  |  |  |  |  |  |  |  |  |  |  |  |  |  |  |  |  |  |  |  |  |  |  |  |  |  |  |  |  |  |  |  |  |  |  |  |  |  |  |  |  |  |  |  |  |  |  |  |  |  |  |  |  |  |  |  |  |  |  |  |  |  |  |  |  |  |  |  |  |  |  |  |  |  |  |  |  |  |  |  |  |  |  |  |  |  |  |  |  |  |  |  |  |  |  |  |  |  |  |  |  |  |  |  |  |  |  |  |  |  |  |  |  |  |  |  |  |  |  |  |  |  |  |  |  |  |  |  |  |  |  |  |  |  |  |  |  |  |  |  |  |  |  |  |  |  |  |  |  |  |  |  |  |  |  |  |  |  |  |  |  |  |  |  |  |  |  |  |  |  |  |  |  |  |  |  |  |  |  |  |  |  |  |  |  |  |  |  |  |  |  |  |  |  |  |  |  |  |  |  |  |  |  |  |  |  |  |  |  |  |  |  |  |  |  |  |  |  |  |  |  |  |  |  |  |  |  |  |  |  |  |  |  |  |  |  |  |  |  |  |  |  |  |  |  |  |  |  |  |  |  |  |  |  |  |  |  |  |  |  |  |  |  |  |  |  |  |  |  |  |  |  |  |  |  |  |  |  |  |  |  |  |  |  |  |  |  |  |  |  |  |  |  |  |  |  |  |  |  |  |  |  |  |  |  |  |  |  |  |  |  |  |  |  |  |  |  |  |  |  |  |  |  |  |  |  |  |  |  |  |  |  |  |  |  |  |  |  |  |  |  |  |  |  |  |  |  |  |  |  |  |  |  |  |  |  |  |  |  |  |  |  |  |  |  |  |  |  |  |  |  |  |  |  |  |  |  |  |  |  |  |  |  |  |  |  |  |  |  |  |  |  |  |  |  |  |  |  |  |  |  |  |  |  |  |  |  |  |  |  |  |  |  |  |  |  |  |  |  |  |  |  |  |  |  |  |  |  |  |  |  |  |  |  |  |  |  |  |  |  |  |  |  |  |  |  |  |  |  |  |  |  |  |  |  |  |  |  |  |  |  |  |  |  |  |  |  |  |  |  |  |  |  |  |  |  |  |  |  |  |  |  |  |  |  |  |  |  |  |  |  |  |  |  |  |  |  |  |  |  |  |  |  |  |  |  |  |  |  |  |  |  |  |  |  |  |  |  |  |  |  |  |  |  |  |  |  |  |  |  |  |  |  |  |  |  |  |  |  |  |  |  |  |  |  |  |  |  |  |  |  |  |  |  |  |  |  |  |  |  |  |  |  |  |  |  |  |  |  |  |  |  |  |  |  |  |  |  |  |  |  |  |  |  |  |  |  |  |  |  |  |  |  |  |  |  |  |  |  |  |  |  |  |  |  |  |  |  |  |  |  |  |  |  |  |  |  |  |  |  |  |  |  |  |  |  |  |  |  |  |  |  |  |  |  |  |  |  |  |  |  |  |  |  |  |  |  |  |  |  |  |  |  |  |  |  |  |  |  |  |  |  |  |  |  |  |  |  |  |  |  |  |  |  |  |  |  |  |  |  |  |  |  |  |  |  |  |  |  |  |  |  |  |  |  |  |  |  |  |  |  |  |  |  |  |  |  |  |  |  |  |  |  |  |  |  |  |  |  |  |  |  |  |  |  |  |  |  |  |  |  |  |  |  |  |  |  |  |  |  |  |  |  |  |  |  |  |  |  |  |  |  |  |  |  |  |  |  |  |  |  |  |  |  |  |  |  |  |  |  |  |  |  |  |  |  |  |  |  |  |  |  |  |  |  |  |  |  |  |  |  |  |  |  |  |  |  |  |  |  |  |  |  |  |  |  |  |  |  |  |  |  |  |  |  |  |  |  |  |  |  |  |  |  |  |  |  |  |  |  |  |  |  |  |  |  |  |  |  |  |  |  |  |  |  |  |  |  |  |  |  |  |  |  |  |  |  |  |  |  |  |  |  |  |  |  |  |  |  |  |  |  |  |  |  |  |  |  |  |  |  |  |  |  |  |
|--|--|--|--|--|--|--|--|--|--|--|--|--|--|--|--|--|--|--|--|--|--|--|--|--|--|--|--|--|--|--|--|--|--|--|--|--|--|--|--|--|--|--|--|--|--|--|--|--|--|--|--|--|--|--|--|--|--|--|--|--|--|--|--|--|--|--|--|--|--|--|--|--|--|--|--|--|--|--|--|--|--|--|--|--|--|--|--|--|--|--|--|--|--|--|--|--|--|--|--|--|--|--|--|--|--|--|--|--|--|--|--|--|--|--|--|--|--|--|--|--|--|--|--|--|--|--|--|--|--|--|--|--|--|--|--|--|--|--|--|--|--|--|--|--|--|--|--|--|--|--|--|--|--|--|--|--|--|--|--|--|--|--|--|--|--|--|--|--|--|--|--|--|--|--|--|--|--|--|--|--|--|--|--|--|--|--|--|--|--|--|--|--|--|--|--|--|--|--|--|--|--|--|--|--|--|--|--|--|--|--|--|--|--|--|--|--|--|--|--|--|--|--|--|--|--|--|--|--|--|--|--|--|--|--|--|--|--|--|--|--|--|--|--|--|--|--|--|--|--|--|--|--|--|--|--|--|--|--|--|--|--|--|--|--|--|--|--|--|--|--|--|--|--|--|--|--|--|--|--|--|--|--|--|--|--|--|--|--|--|--|--|--|--|--|--|--|--|--|--|--|--|--|--|--|--|--|--|--|--|--|--|--|--|--|--|--|--|--|--|--|--|--|--|--|--|--|--|--|--|--|--|--|--|--|--|--|--|--|--|--|--|--|--|--|--|--|--|--|--|--|--|--|--|--|--|--|--|--|--|--|--|--|--|--|--|--|--|--|--|--|--|--|--|--|--|--|--|--|--|--|--|--|--|--|--|--|--|--|--|--|--|--|--|--|--|--|--|--|--|--|--|--|--|--|--|--|--|--|--|--|--|--|--|--|--|--|--|--|--|--|--|--|--|--|--|--|--|--|--|--|--|--|--|--|--|--|--|--|--|--|--|--|--|--|--|--|--|--|--|--|--|--|--|--|--|--|--|--|--|--|--|--|--|--|--|--|--|--|--|--|--|--|--|--|--|--|--|--|--|--|--|--|--|--|--|--|--|--|--|--|--|--|--|--|--|--|--|--|--|--|--|--|--|--|--|--|--|--|--|--|--|--|--|--|--|--|--|--|--|--|--|--|--|--|--|--|--|--|--|--|--|--|--|--|--|--|--|--|--|--|--|--|--|--|--|--|--|--|--|--|--|--|--|--|--|--|--|--|--|--|--|--|--|--|--|--|--|--|--|--|--|--|--|--|--|--|--|--|--|--|--|--|--|--|--|--|--|--|--|--|--|--|--|--|--|--|--|--|--|--|--|--|--|--|--|--|--|--|--|--|--|--|--|--|--|--|--|--|--|--|--|--|--|--|--|--|--|--|--|--|--|--|--|--|--|--|--|--|--|--|--|--|--|--|--|--|--|--|--|--|--|--|--|--|--|--|--|--|--|--|--|--|--|--|--|--|--|--|--|--|--|--|--|--|--|--|--|--|--|--|--|--|--|--|--|--|--|--|--|--|--|--|--|--|--|--|--|--|--|--|--|--|--|--|--|--|--|--|--|--|--|--|--|--|--|--|--|--|--|--|--|--|--|--|--|--|--|--|--|--|--|--|--|--|--|--|--|--|--|--|--|--|--|--|--|--|--|--|--|--|--|--|--|--|--|--|--|--|--|--|--|--|--|--|--|--|--|--|--|--|--|--|--|--|--|--|--|--|--|--|--|--|--|--|--|--|--|--|--|--|--|--|--|--|--|--|--|--|--|--|--|--|--|--|--|--|--|--|--|--|--|--|--|--|--|--|--|--|--|--|--|--|--|--|--|--|--|--|--|--|--|--|--|--|--|--|--|--|--|--|--|--|--|--|--|--|--|--|--|--|--|--|--|--|--|--|--|--|--|--|--|--|--|--|--|--|--|--|--|--|--|--|--|--|--|--|--|--|--|--|--|--|--|--|--|--|--|--|--|--|--|--|--|--|--|--|--|--|--|--|--|--|--|--|--|--|--|--|--|--|--|--|--|--|--|--|--|--|--|--|--|--|--|--|--|--|--|--|--|--|--|--|--|--|--|--|--|--|--|--|--|--|--|--|--|--|--|--|--|--|--|--|--|--|--|--|--|--|--|--|--|--|--|--|--|--|--|--|--|--|--|--|--|--|--|--|--|--|--|--|--|--|--|--|--|--|--|--|--|--|--|--|--|--|--|--|--|--|--|--|--|--|--|--|--|--|--|--|--|--|--|--|--|--|--|--|--|--|--|--|--|--|--|--|--|--|--|--|--|--|--|--|--|--|--|--|--|--|--|--|--|--|--|--|--|--|--|--|--|--|--|--|--|--|--|--|--|--|--|--|--|--|--|--|--|--|--|--|--|--|--|--|--|--|--|--|--|--|--|--|--|--|--|--|--|--|--|--|--|--|--|--|--|--|--|--|--|--|--|--|--|--|--|--|--|--|--|--|--|--|--|--|--|--|--|--|--|--|--|--|--|--|--|--|--|--|--|--|--|--|--|--|--|--|--|--|--|--|--|--|--|--|--|--|--|--|--|--|--|--|--|--|--|--|--|--|--|--|--|--|--|--|--|--|--|--|--|--|--|--|--|--|--|--|--|--|--|--|--|--|--|--|--|--|--|--|--|--|--|--|--|--|--|--|--|--|--|--|--|--|--|--|--|--|--|--|--|--|--|--|--|--|--|--|--|--|--|--|--|--|--|--|--|--|--|--|--|--|--|--|--|--|--|--|--|--|--|--|--|--|--|--|--|--|--|--|--|--|--|--|--|--|--|--|--|--|--|--|--|--|--|--|--|--|--|--|--|--|--|--|--|--|--|--|--|--|--|--|--|--|--|--|--|--|--|--|--|--|--|--|--|--|--|--|--|--|--|--|--|--|--|--|--|--|--|--|--|--|--|--|--|--|--|--|--|--|--|--|--|--|--|--|--|--|--|--|--|--|--|--|--|--|--|--|--|--|--|--|--|--|--|--|--|--|--|--|--|--|--|--|--|--|--|--|--|--|--|--|--|--|--|--|--|--|--|--|--|--|--|--|--|--|--|--|--|--|--|--|--|--|--|--|--|--|--|--|--|--|--|--|--|--|--|--|--|--|--|--|--|--|--|--|--|--|--|--|--|--|--|--|--|--|--|--|--|--|--|--|--|--|--|--|--|--|--|--|--|--|--|--|--|--|--|--|--|--|--|--|--|--|--|--|--|--|--|--|--|--|--|--|--|--|--|--|--|--|--|--|--|--|--|--|--|--|--|--|--|--|--|--|--|--|--|--|--|--|--|--|--|--|--|--|--|--|--|--|--|--|--|--|--|--|--|--|--|--|--|--|--|--|--|--|--|--|--|--|--|--|--|--|--|--|--|--|--|--|--|--|--|--|--|--|--|--|--|--|--|--|--|--|--|--|--|--|--|--|--|--|--|--|--|--|--|--|--|--|--|--|--|--|--|--|--|--|--|--|--|--|--|--|--|--|--|--|--|--|--|--|--|--|--|--|--|--|--|--|--|--|--|--|--|--|--|--|--|--|--|--|--|--|--|--|--|--|--|--|--|--|--|--|--|--|--|--|--|--|--|--|--|--|--|--|--|--|--|--|--|--|--|--|--|--|--|--|--|--|--|--|--|--|--|--|--|--|--|--|--|--|--|--|--|--|--|--|--|--|--|--|--|--|--|--|--|--|--|--|--|--|--|--|--|--|--|--|--|--|--|--|--|--|--|--|--|--|--|--|--|--|--|--|--|--|--|--|--|--|--|--|--|--|--|--|--|--|--|--|--|--|--|--|--|--|--|--|--|--|--|--|--|--|--|--|--|--|--|--|--|--|--|--|--|--|--|--|--|--|--|--|--|--|--|--|--|--|--|--|--|--|--|--|--|--|--|--|--|--|--|--|--|--|--|--|--|--|--|--|--|--|--|--|--|--|--|--|--|--|--|--|--|--|--|--|--|--|--|--|--|--|--|--|--|--|--|--|--|--|--|--|--|--|--|--|--|--|--|--|--|--|--|--|--|--|--|--|--|--|--|--|--|--|--|--|--|--|--|--|--|--|--|--|--|--|--|--|--|--|--|--|--|--|--|--|--|--|--|--|--|--|--|--|--|--|--|--|--|--|--|--|--|--|--|--|--|--|--|--|--|--|--|--|--|--|--|--|--|--|--|--|--|--|--|--|--|--|--|--|--|--|--|--|--|--|--|--|--|--|--|--|--|--|--|--|--|--|--|--|--|--|--|--|--|--|--|--|--|--|--|--|--|--|--|--|--|--|--|--|--|--|--|--|--|--|--|--|--|--|--|--|--|--|--|--|--|--|--|--|--|--|--|--|--|--|--|--|--|--|--|--|--|--|--|--|--|--|--|--|--|--|--|--|--|--|--|--|--|--|--|--|--|--|--|--|--|--|--|--|--|--|--|--|--|--|--|--|--|--|--|--|--|--|--|--|--|--|--|--|--|--|--|--|--|--|--|--|--|--|--|--|--|--|--|--|--|--|--|--|--|--|--|--|--|--|--|--|--|--|--|--|--|--|--|--|--|--|--|--|--|--|--|--|--|--|--|--|--|--|--|
|  |  |  |  |  |  |  |  |  |  |  |  |  |  |  |  |  |  |  |  |  |  |  |  |  |  |  |  |  |  |  |  |  |  |  |  |  |  |  |  |  |  |  |  |  |  |  |  |  |  |  |  |  |  |  |  |  |  |  |  |  |  |  |  |  |  |  |  |  |  |  |  |  |  |  |  |  |  |  |  |  |  |  |  |  |  |  |  |  |  |  |  |  |  |  |  |  |  |  |  |  |  |  |  |  |  |  |  |  |  |  |  |  |  |  |  |  |  |  |  |  |  |  |  |  |  |  |  |  |  |  |  |  |  |  |  |  |  |  |  |  |  |  |  |  |  |  |  |  |  |  |  |  |  |  |  |  |  |  |  |  |  |  |  |  |  |  |  |  |  |  |  |  |  |  |  |  |  |  |  |  |  |  |  |  |  |  |  |  |  |  |  |  |  |  |  |  |  |  |  |  |  |  |  |  |  |  |  |  |  |  |  |  |  |  |  |  |  |  |  |  |  |  |  |  |  |  |  |  |  |  |  |  |  |  |  |  |  |  |  |  |  |  |  |  |  |  |  |  |  |  |  |  |  |  |  |  |  |  |  |  |  |  |  |  |  |  |  |  |  |  |  |  |  |  |  |  |  |  |  |  |  |  |  |  |  |  |  |  |  |  |  |  |  |  |  |  |  |  |  |  |  |  |  |  |  |  |  |  |  |  |  |  |  |  |  |  |  |  |  |  |  |  |  |  |  |  |  |  |  |  |  |  |  |  |  |  |  |  |  |  |  |  |  |  |  |  |  |  |  |  |  |  |  |  |  |  |  |  |  |  |  |  |  |  |  |  |  |  |  |  |  |  |  |  |  |  |  |  |  |  |  |  |  |  |  |  |  |  |  |  |  |  |  |  |  |  |  |  |  |  |  |  |  |  |  |  |  |  |  |  |  |  |  |  |  |  |  |  |  |  |  |  |  |  |  |  |  |  |  |  |  |  |  |  |  |  |  |  |  |  |  |  |  |  |  |  |  |  |  |  |  |  |  |  |  |  |  |  |  |  |  |  |  |  |  |  |  |  |  |  |  |  |  |  |  |  |  |  |  |  |  |  |  |  |  |  |  |  |  |  |  |  |  |  |  |  |  |  |  |  |  |  |  |  |  |  |  |  |  |  |  |  |  |  |  |  |  |  |  |  |  |  |  |  |  |  |  |  |  |  |  |  |  |  |  |  |  |  |  |  |  |  |  |  |  |  |  |  |  |  |  |  |  |  |  |  |  |  |  |  |  |  |  |  |  |  |  |  |  |  |  |  |  |  |  |  |  |  |  |  |  |  |  |  |  |  |  |  |  |  |  |  |  |  |  |  |  |  |  |  |  |  |  |  |  |  |  |  |  |  |  |  |  |  |  |  |  |  |  |  |  |  |  |  |  |  |  |  |  |  |  |  |  |  |  |  |  |  |  |  |  |  |  |  |  |  |  |  |  |  |  |  |  |  |  |  |  |  |  |  |  |  |  |  |  |  |  |  |  |  |  |  |  |  |  |  |  |  |  |  |  |  |  |  |  |  |  |  |  |  |  |  |  |  |  |  |  |  |  |  |  |  |  |  |  |  |  |  |  |  |  |  |  |  |  |  |  |  |  |  |  |  |  |  |  |  |  |  |  |  |  |  |  |  |  |  |  |  |  |  |  |  |  |  |  |  |  |  |  |  |  |  |  |  |  |  |  |  |  |  |  |  |  |  |  |  |  |  |  |  |  |  |  |  |  |  |  |  |  |  |  |  |  |  |  |  |  |  |  |  |  |  |  |  |  |  |  |  |  |  |  |  |  |  |  |  |  |  |  |  |  |  |  |  |  |  |  |  |  |  |  |  |  |  |  |  |  |  |  |  |  |  |  |  |  |  |  |  |  |  |  |  |  |  |  |  |  |  |  |  |  |  |  |  |  |  |  |  |  |  |  |  |  |  |  |  |  |  |  |  |  |  |  |  |  |  |  |  |  |  |  |  |  |  |  |  |  |  |  |  |  |  |  |  |  |  |  |  |  |  |  |  |  |  |  |  |  |  |  |  |  |  |  |  |  |  |  |  |  |  |  |  |  |  |  |  |  |  |  |  |  |  |  |  |  |  |  |  |  |  |  |  |  |  |  |  |  |  |  |  |  |  |  |  |  |  |  |  |  |  |  |  |  |  |  |  |  |  |  |  |  |  |  |  |  |  |  |  |  |  |  |  |  |  |  |  |  |  |  |  |  |  |  |  |  |  |  |  |  |  |  |  |  |  |  |  |  |  |  |  |  |  |  |  |  |  |  |  |  |  |  |  |  |  |  |  |  |  |  |  |  |  |  |  |  |  |  |  |  |  |  |  |  |  |  |  |  |  |  |  |  |  |  |  |  |  |  |  |  |  |  |  |  |  |  |  |  |  |  |  |  |  |  |  |  |  |  |  |  |  |  |  |  |  |  |  |  |  |  |  |  |  |  |  |  |  |  |  |  |  |  |  |  |  |  |  |  |  |  |  |  |  |  |  |  |  |  |  |  |  |  |  |  |  |  |  |  |  |  |  |  |  |  |  |  |  |  |  |  |  |  |  |  |  |  |  |  |  |  |  |  |  |  |  |  |  |  |  |  |  |  |  |  |  |  |  |  |  |  |  |  |  |  |  |  |  |  |  |  |  |  |  |  |  |  |  |  |  |  |  |  |  |  |  |  |  |  |  |  |  |  |  |  |  |  |  |  |  |  |  |  |  |  |  |  |  |  |  |  |  |  |  |  |  |  |  |  |  |  |  |  |  |  |  |  |  |  |  |  |  |  |  |  |  |  |  |  |  |  |  |  |  |  |  |  |  |  |  |  |  |  |  |  |  |  |  |  |  |  |  |  |  |  |  |  |  |  |  |  |  |  |  |  |  |  |  |  |  |  |  |  |  |  |  |  |  |  |  |  |  |  |  |  |  |  |  |  |  |  |  |  |  |  |  |  |  |  |  |  |  |  |  |  |  |  |  |  |  |  |  |  |  |  |  |  |  |  |  |  |  |  |  |  |  |  |  |  |  |  |  |  |  |  |  |  |  |  |  |  |  |  |  |  |  |  |  |  |  |  |  |  |  |  |  |  |  |  |  |  |  |  |  |  |  |  |  |  |  |  |  |  |  |  |  |  |  |  |  |  |  |  |  |  |  |  |  |  |  |  |  |  |  |  |  |  |  |  |  |  |  |  |  |  |  |  |  |  |  |  |  |  |  |  |  |  |  |  |  |  |  |  |  |  |  |  |  |  |  |  |  |  |  |  |  |  |  |  |  |  |  |  |  |  |  |  |  |  |  |  |  |  |  |  |  |  |  |  |  |  |  |  |  |  |  |  |  |  |  |  |  |  |  |  |  |  |  |  |  |  |  |  |  |  |  |  |  |  |  |  |  |  |  |  |  |  |  |  |  |  |  |  |  |  |  |  |  |  |  |  |  |  |  |  |  |  |  |  |  |  |  |  |  |  |  |  |  |  |  |  |  |  |  |  |  |  |  |  |  |  |  |  |  |  |  |  |  |  |  |  |  |  |  |  |  |  |  |  |  |  |  |  |  |  |  |  |  |  |  |  |  |  |  |  |  |  |  |  |  |  |  |  |  |  |  |  |  |  |  |  |  |  |  |  |  |  |  |  |  |  |  |  |  |  |  |  |  |  |  |  |  |  |  |  |  |  |  |  |  |  |  |  |  |  |  |  |  |  |  |  |  |  |  |  |  |  |  |  |  |  |  |  |  |  |  |  |  |  |  |  |  |  |  |  |  |  |  |  |  |  |  |  |  |  |  |  |  |  |  |  |  |  |  |  |  |  |  |  |  |  |  |  |  |  |  |  |  |  |  |  |  |  |  |  |  |  |  |  |  |  |  |  |  |  |  |  |  |  |  |  |  |  |  |  |  |  |  |  |  |  |  |  |  |  |  |  |  |  |  |  |  |  |  |  |  |  |  |  |  |  |  |  |  |  |  |  |  |  |  |  |  |  |  |  |  |  |  |  |  |  |  |  |  |  |  |  |  |  |  |  |  |  |  |  |  |  |  |  |  |  |  |  |  |  |  |  |  |  |  |  |  |  |  |  |  |  |  |  |  |  |  |  |  |  |  |  |  |  |  |  |  |  |  |  |  |  |  |  |  |  |  |  |  |  |  |  |  |  |  |  |  |  |  |  |  |  |  |  |  |  |  |  |  |  |  |  |  |  |  |  |  |  |  |  |  |  |  |  |  |  |  |  |  |  |  |  |  |  |  |  |  |  |  |  |  |  |  |  |  |  |  |  |  |  |  |  |  |  |  |  |  |  |  |  |  |  |  |  |  |  |  |  |  |  |  |  |  |  |  |  |  |  |  |  |  |  |  |  |  |  |  |  |  |  |  |  |  |  |  |  |  |  |  |  |  |  |  |  |  |  |  |  |  |  |  |  |  |  |  |  |  |  |  |  |  |  |  |  |  |  |  |  |  |  |  |  |  |  |  |  |  |  |  |  |  |  |  |  |  |  |  |  |  |  |  |  |  |  |  |  |  |  |  |  |  |  |  |  |  |  |  |  |  |  |  |  |  |  |  |  |  |  |  |  |  |  |  |  |  |  |  |  |  |  |  |  |  |  |
|--|--|--|--|--|--|--|--|--|--|--|--|--|--|--|--|--|--|--|--|--|--|--|--|--|--|--|--|--|--|--|--|--|--|--|--|--|--|--|--|--|--|--|--|--|--|--|--|--|--|--|--|--|--|--|--|--|--|--|--|--|--|--|--|--|--|--|--|--|--|--|--|--|--|--|--|--|--|--|--|--|--|--|--|--|--|--|--|--|--|--|--|--|--|--|--|--|--|--|--|--|--|--|--|--|--|--|--|--|--|--|--|--|--|--|--|--|--|--|--|--|--|--|--|--|--|--|--|--|--|--|--|--|--|--|--|--|--|--|--|--|--|--|--|--|--|--|--|--|--|--|--|--|--|--|--|--|--|--|--|--|--|--|--|--|--|--|--|--|--|--|--|--|--|--|--|--|--|--|--|--|--|--|--|--|--|--|--|--|--|--|--|--|--|--|--|--|--|--|--|--|--|--|--|--|--|--|--|--|--|--|--|--|--|--|--|--|--|--|--|--|--|--|--|--|--|--|--|--|--|--|--|--|--|--|--|--|--|--|--|--|--|--|--|--|--|--|--|--|--|--|--|--|--|--|--|--|--|--|--|--|--|--|--|--|--|--|--|--|--|--|--|--|--|--|--|--|--|--|--|--|--|--|--|--|--|--|--|--|--|--|--|--|--|--|--|--|--|--|--|--|--|--|--|--|--|--|--|--|--|--|--|--|--|--|--|--|--|--|--|--|--|--|--|--|--|--|--|--|--|--|--|--|--|--|--|--|--|--|--|--|--|--|--|--|--|--|--|--|--|--|--|--|--|--|--|--|--|--|--|--|--|--|--|--|--|--|--|--|--|--|--|--|--|--|--|--|--|--|--|--|--|--|--|--|--|--|--|--|--|--|--|--|--|--|--|--|--|--|--|--|--|--|--|--|--|--|--|--|--|--|--|--|--|--|--|--|--|--|--|--|--|--|--|--|--|--|--|--|--|--|--|--|--|--|--|--|--|--|--|--|--|--|--|--|--|--|--|--|--|--|--|--|--|--|--|--|--|--|--|--|--|--|--|--|--|--|--|--|--|--|--|--|--|--|--|--|--|--|--|--|--|--|--|--|--|--|--|--|--|--|--|--|--|--|--|--|--|--|--|--|--|--|--|--|--|--|--|--|--|--|--|--|--|--|--|--|--|--|--|--|--|--|--|--|--|--|--|--|--|--|--|--|--|--|--|--|--|--|--|--|--|--|--|--|--|--|--|--|--|--|--|--|--|--|--|--|--|--|--|--|--|--|--|--|--|--|--|--|--|--|--|--|--|--|--|--|--|--|--|--|--|--|--|--|--|--|--|--|--|--|--|--|--|--|--|--|--|--|--|--|--|--|--|--|--|--|--|--|--|--|--|--|--|--|--|--|--|--|--|--|--|--|--|--|--|--|--|--|--|--|--|--|--|--|--|--|--|--|--|--|--|--|--|--|--|--|--|--|--|--|--|--|--|--|--|--|--|--|--|--|--|--|--|--|--|--|--|--|--|--|--|--|--|--|--|--|--|--|--|--|--|--|--|--|--|--|--|--|--|--|--|--|--|--|--|--|--|--|--|--|--|--|--|--|--|--|--|--|--|--|--|--|--|--|--|--|--|--|--|--|--|--|--|--|--|--|--|--|--|--|--|--|--|--|--|--|--|--|--|--|--|--|--|--|--|--|--|--|--|--|--|--|--|--|--|--|--|--|--|--|--|--|--|--|--|--|--|--|--|--|--|--|--|--|--|--|--|--|--|--|--|--|--|--|--|--|--|--|--|--|--|--|--|--|--|--|--|--|--|--|--|--|--|--|--|--|--|--|--|--|--|--|--|--|--|--|--|--|--|--|--|--|--|--|--|--|--|--|--|--|--|--|--|--|--|--|--|--|--|--|--|--|--|--|--|--|--|--|--|--|--|--|--|--|--|--|--|--|--|--|--|--|--|--|--|--|--|--|--|--|--|--|--|--|--|--|--|--|--|--|--|--|--|--|--|--|--|--|--|--|--|--|--|--|--|--|--|--|--|--|--|--|--|--|--|--|--|--|--|--|--|--|--|--|--|--|--|--|--|--|--|--|--|--|--|--|--|--|--|--|--|--|--|--|--|--|--|--|--|--|--|--|--|--|--|--|--|--|--|--|--|--|--|--|--|--|--|--|--|--|--|--|--|--|--|--|--|--|--|--|--|--|--|--|--|--|--|--|--|--|--|--|--|--|--|--|--|--|--|--|--|--|--|--|--|--|--|--|--|--|--|--|--|--|--|--|--|--|--|--|--|--|--|--|--|--|--|--|--|--|--|--|--|--|--|--|--|--|--|--|--|--|--|--|--|--|--|--|--|--|--|--|--|--|--|--|--|--|--|--|--|--|--|--|--|--|--|--|--|--|--|--|--|--|--|--|--|--|--|--|--|--|--|--|--|--|--|--|--|--|--|--|--|--|--|--|--|--|--|--|--|--|--|--|--|--|--|--|--|--|--|--|--|--|--|--|--|--|--|--|--|--|--|--|--|--|--|--|--|--|--|--|--|--|--|--|--|--|--|--|--|--|--|--|--|--|--|--|--|--|--|--|--|--|--|--|--|--|--|--|--|--|--|--|--|--|--|--|--|--|--|--|--|--|--|--|--|--|--|--|--|--|--|--|--|--|--|--|--|--|--|--|--|--|--|--|--|--|--|--|--|--|--|--|--|--|--|--|--|--|--|--|--|--|--|--|--|--|--|--|--|--|--|--|--|--|--|--|--|--|--|--|--|--|--|--|--|--|--|--|--|--|--|--|--|--|--|--|--|--|--|--|--|--|--|--|--|--|--|--|--|--|--|--|--|--|--|--|--|--|--|--|--|--|--|--|--|--|--|--|--|--|--|--|--|--|--|--|--|--|--|--|--|--|--|--|--|--|--|--|--|--|--|--|--|--|--|--|--|--|--|--|--|--|--|--|--|--|--|--|--|--|--|--|--|--|--|--|--|--|--|--|--|--|--|--|--|--|--|--|--|--|--|--|--|--|--|--|--|--|--|--|--|--|--|--|--|--|--|--|--|--|--|--|--|--|--|--|--|--|--|--|--|--|--|--|--|--|--|--|--|--|--|--|--|--|--|--|--|--|--|--|--|--|--|--|--|--|--|--|--|--|--|--|--|--|--|--|--|--|--|--|--|--|--|--|--|--|--|--|--|--|--|--|--|--|--|--|--|--|--|--|--|--|--|--|--|--|--|--|--|--|--|--|--|--|--|--|--|--|--|--|--|--|--|--|--|--|--|--|--|--|--|--|--|--|--|--|--|--|--|--|--|--|--|--|--|--|--|--|--|--|--|--|--|--|--|--|--|--|--|--|--|--|--|--|--|--|--|--|--|--|--|--|--|--|--|--|--|--|--|--|--|--|--|--|--|--|--|--|--|--|--|--|--|--|--|--|--|--|--|--|--|--|--|--|--|--|--|--|--|--|--|--|--|--|--|--|--|--|--|--|--|--|--|--|--|--|--|--|--|--|--|--|--|--|--|--|--|--|--|--|--|--|--|--|--|--|--|--|--|--|--|--|--|--|--|--|--|--|--|--|--|--|--|--|--|--|--|--|--|--|--|--|--|--|--|--|--|--|--|--|--|--|--|--|--|--|--|--|--|--|--|--|--|--|--|--|--|--|--|--|--|--|--|--|--|--|--|--|--|--|--|--|--|--|--|--|--|--|--|--|--|--|--|--|--|--|--|--|--|--|--|--|--|--|--|--|--|--|--|--|--|--|--|--|--|--|--|--|--|--|--|--|--|--|--|--|--|--|--|--|--|--|--|--|--|--|--|--|--|--|--|--|--|--|--|--|--|--|--|--|--|--|--|--|--|--|--|--|--|--|--|--|--|--|--|--|--|--|--|--|--|--|--|--|--|--|--|--|--|--|--|--|--|--|--|--|--|--|--|--|--|--|--|--|--|--|--|--|--|--|--|--|--|--|--|--|--|--|--|--|--|--|--|--|--|--|--|--|--|--|--|--|--|--|--|--|--|--|--|--|--|--|--|--|--|--|--|--|--|--|--|--|--|--|--|--|--|--|--|--|--|--|--|--|--|--|--|--|--|--|--|--|--|--|--|--|--|--|--|--|--|--|--|--|--|--|--|--|--|--|--|--|--|--|--|--|--|--|--|--|--|--|--|--|--|--|--|--|--|--|--|--|--|--|--|--|--|--|--|--|--|--|--|--|--|--|--|--|--|--|--|--|--|--|--|--|--|--|--|--|--|--|--|--|--|--|--|--|--|--|--|--|--|--|--|--|--|--|--|--|--|--|--|--|--|--|--|--|--|--|--|--|--|--|--|--|--|--|--|--|--|--|--|--|--|--|--|--|--|--|--|--|--|--|--|--|--|--|--|--|--|--|--|--|--|--|--|--|--|--|--|--|--|--|--|--|--|--|--|--|--|--|--|--|--|--|--|--|--|--|--|--|--|--|--|--|--|--|--|--|--|--|--|--|--|--|--|--|--|--|--|--|--|--|--|--|--|--|--|--|--|--|--|--|--|--|--|--|--|--|--|--|--|--|--|--|--|--|--|--|--|--|--|--|--|--|--|--|--|--|--|--|--|--|--|--|--|--|--|--|--|--|--|--|--|

|   |     |    |
|---|-----|----|
| Phone Results   | Yes | No |
| Fax Results   | Yes | No |
| Additional Fax Number:  |     |    |
| REMARKS:  |     |    |
| Email Results: <a href="mailto:kjones@riceswd.com">kjones@riceswd.com</a><br><a href="mailto:rozanne@sdacres.com">rozanne@sdacres.com</a> |     |    |

Sante Fe Main Office  
Phone: (505) 476-3441

General Information  
Phone: (505) 629-6116

Online Phone Directory  
<https://www.emnrd.nm.gov/ocd/contact-us>

State of New Mexico  
Energy, Minerals and Natural Resources  
Oil Conservation Division  
1220 S. St Francis Dr.  
Santa Fe, NM 87505

CONDITIONS

Action 447107

CONDITIONS

|   |  |
|---|--|
| Operator:<br>RICE OPERATING COMPANY<br>PO Box 5630<br>Hobbs, NM 88241 | OGRID:<br>19174  |
|   | Action Number:<br>447107   |
|   | Action Type:<br>[UF-GWA] Ground Water Abatement (GROUND WATER ABATEMENT) |

CONDITIONS

| Created By | Condition   | Condition Date |
|------------|---|----------------|
| amaxwell   | Report accepted for record.                                 | 7/2/2025       |
| amaxwell   | Continue with monitoring and sampling activities.           | 7/2/2025       |
| amaxwell   | Submit a C-141N for all monitoring and sampling activities. | 7/2/2025       |