



May 12, 2025

New Mexico Oil Conservation Division

1220 South St. Francis Street
Santa Fe, New Mexico 87505

**Re: Closure Request
Ross Draw 25 #31 Battery
Incident Number nAPP2504152469
Eddy County, New Mexico**

To Whom It May Concern:

Ensolum, LLC (Ensolum) on behalf of XTO Energy, Inc. (XTO), has prepared this *Closure Request* to document the findings of a liner integrity inspection and excavation and soil sampling activities conducted at the Ross Draw 25 #31 Battery (Site) following a release of produced water. Based on the liner integrity inspection, excavation, and soil sampling activities completed, XTO is submitting this *Closure Request*, describing all remediation activities that have occurred and requesting closure for Incident Number nAPP2504152469.

SITE DESCRIPTION AND RELEASE SUMMARY

The Site is located in Unit D, Section 25, Township 26 South, Range 29 East in Eddy County, New Mexico (32.019272°, -103.941751°) and is associated with oil and gas exploration and production operations on Federal Land managed by the Bureau of Land Management (BLM).

On February 10, 2025, a valve on a saltwater disposal pump was inadvertently left open resulting in the release of 7 barrels (bbls) of produced water into a lined containment and onto the pad surface. A vacuum truck was dispatched to the Site to recover free-standing fluid, and all released fluids were recovered. XTO reported the release to the New Mexico Oil Conservation Division (NMOCD) via a Notification of Release (NOR) on February 10, 2025, and an Initial C-141 Application (C-141) on February 11, 2025. The release was assigned Incident Number nAPP2504152469.

SITE CHARACTERIZATION AND CLOSURE CRITERIA

The Site was characterized to assess the applicability of Table 1, Closure Criteria for Soils Impacted by a Release, of Title 19, Chapter 15, Part 29 (19.15.29) of the New Mexico Administrative Code (NMAC). Results from the characterization desktop review are presented below and potential Site receptors are identified on Figure 1.

Depth to groundwater at the Site is estimated to be greater than 100 feet below ground surface (bgs) based on a soil boring drilled for determination of regional groundwater depth. In July 2021, a soil boring permitted by New Mexico Office of the State Engineer (C-4561) was completed approximately 0.1 miles north of the Site utilizing hollow stem auger method. Soil boring C-4561 was drilled to a depth of 105 feet bgs. A field geologist logged and described soils continuously. No moisture or groundwater was encountered during drilling activities. The temporary well was left open for over 72 hours to allow for

XTO Energy, Inc.
Closure Request
Ross Draw 25 #31 Battery

potential slow infill of groundwater. After the 72-hour waiting period without observing groundwater, it was confirmed that groundwater beneath the Site is greater than 105 feet bgs. The borehole was properly abandoned with drill cuttings and hydrated bentonite chips. The Well Record & Log is included in Appendix A.

The closest continuously flowing or significant watercourse to the Site is a dry wash, located approximately 850 feet south of the Site. The Site is greater than 200 feet from a lakebed, sinkhole, or playa lake and greater than 300 feet from an occupied residence, school, hospital, institution, church, or wetland. The Site is greater than 1,000 feet to a freshwater well or spring and is not within a 100-year floodplain or overlying a subsurface mine. The Site is underlain by unstable geology (medium potential karst designation area).

Based on the results of the Site Characterization, the following NMOCD Table I Closure Criteria (Closure Criteria) apply:

- Benzene: 10 milligrams per kilogram (mg/kg)
- Benzene, toluene, ethylbenzene, and total xylenes (BTEX): 50 mg/kg
- Total petroleum hydrocarbons (TPH): 100 mg/kg
- Chloride: 600 mg/kg

LINER INTEGRITY INSPECTION ACTIVITIES

After a review of the C-141 and release photographs it was confirmed the release occurred within a lined containment. The lined containment was cleaned of all debris, power washed, and a 48-hour advance notice of the liner inspection was submitted on March 12, 2025. On March 17, 2025, the lined containment was inspected by Ensolum personnel and was determined to be operating as designed. Upon inspection, no rips, tears, holes, or damage were observed and the liner was determined to be sufficient. Photographic documentation of the inspection is included in Appendix B.

DELINEATION AND EXCAVATION SOIL SAMPLING ACTIVITIES

On March 21, 2025, Ensolum personnel returned to the Site to complete delineation soil sampling activities. Four delineation soil samples, SS01 through SS04, were collected from a depth of approximately 0.5 feet bgs around the release extent area to define the lateral extent of the release. On April 3, 2025, Ensolum personnel oversaw excavation activities utilizing a backhoe and transport vehicles. The entire release extent area was excavated to approximately 2 feet bgs. Ensolum personnel collected 5-point composite soil samples representing no more than 200 square feet from the floor and sidewall of the excavated area. The 5-point composite soil samples were collected by placing five equivalent aliquots of soil into a 1-gallon, resealable plastic bag and homogenizing the samples by thoroughly mixing. Confirmation soil sample FS01 was collected from the floor of the excavation from a depth of 2 feet bgs. Confirmation soil sample SW01 was collected from the sidewall of the excavation at depths ranging from ground surface to 2 feet bgs. All soil samples collected were field screened for volatile organic compounds (VOCs) utilizing a calibrated photoionization detector (PID) and chloride utilizing Hach® chloride QuanTab® test strips. Photographic documentation of all Site activities are included in Appendix B. The release extent, excavation extent, delineation and confirmation soil sample locations are depicted in Figure 2.

The soil samples were placed directly into pre-cleaned glass jars, labeled with the location, date, time, sampler name, method of analysis, and immediately placed on ice. The soil samples were transported under strict chain-of-custody procedures to Cardinal Laboratories (Cardinal) in Hobbs, New Mexico, for

XTO Energy, Inc.
Closure Request
Ross Draw 25 #31 Battery

analysis of the following contaminants of concern (COCs): BTEX following United States Environmental Protection Agency (EPA) Method 8021B; TPH-gasoline range organics (GRO), TPH-diesel range organics (DRO), and TPH-oil range organics (ORO) following EPA Method 8015M/D; and chloride following Standard Methods SM4500.

The final excavation extent measured an estimated 184 square feet. A total of 13 cubic yards of impacted soil was removed during the excavation activities. The impacted soil was transported and properly disposed of at the R360 Facility in Hobbs, New Mexico.

Laboratory analytical results for confirmation sidewall soil sample SW01 indicated chloride concentrations of 688 mg/kg, slightly exceeding Closure Criteria. On April 25, 2025, Ensolum personnel returned to the Site to oversee additional excavation activities. The sidewall of the excavation was extended laterally, removing soil impacts identified in confirmation soil sample SW01. Excavation sidewall soil sample SW01A was subsequently collected from the sidewall of the excavation from depths ranging from ground surface to 2 feet bgs. The sidewall soil sample was collected, handled, and analyzed for the same COCs mentioned above.

LABORATORY ANALYTICAL RESULTS

Laboratory analytical results for delineation soil samples SS01 through SS04, collected outside the release extent indicated all COCs were in compliance with Site Closure Criteria, successfully defining the lateral extent of the release. Laboratory analytical results for confirmation soil samples FS01 and SW01A indicated all COCs were in compliance with Site Closure Criteria. Laboratory analytical results are summarized in Table 1 and all laboratory analytical reports are included in Appendix C.

CLOSURE REQUEST

Liner integrity inspection activities were conducted following the February 10, 2025, release of produced water. Following removal of all released fluids and debris, a liner integrity inspection was conducted and the liner was determined to be operating as designed. Excavation activities were conducted to address the released fluids on the surface of the pad. All final confirmation soil samples collected from the final excavation extent indicated all COC concentrations were below Site Closure Criteria. Based on the soil sample analytical results, no further remediation was required. XTO will backfill the excavation with caliche material purchased locally and recontour the Site to match pre-existing Site conditions.

XTO believes these remedial actions are protective of human health, the environment, and groundwater. As such, XTO respectfully requests closure for Incident Number nAPP2504152469.

If you have any questions or comments, please contact Ms. Tacoma Morrissey at (337) 257-8307 or tmorrissey@ensolum.com.

Sincerely,
Ensolum, LLC



Kim Thomason
Senior Technician



Tacoma Morrissey, M.S.
Associate Principal

XTO Energy, Inc.
Closure Request
Ross Draw 25 #31 Battery

cc: Robert Woodall, XTO
Kaylan Dirkx, XTO
BLM

Appendices:

| | |
|------------|--|
| Figure 1 | Site Receptor Map |
| Figure 2 | Soil Sample Locations |
| Table 1 | Soil Sample Analytical Results |
| Appendix A | Referenced Well Records |
| Appendix B | Photographic Log |
| Appendix C | Laboratory Analytical Reports & Chain-of-Custody Documentation |



FIGURES

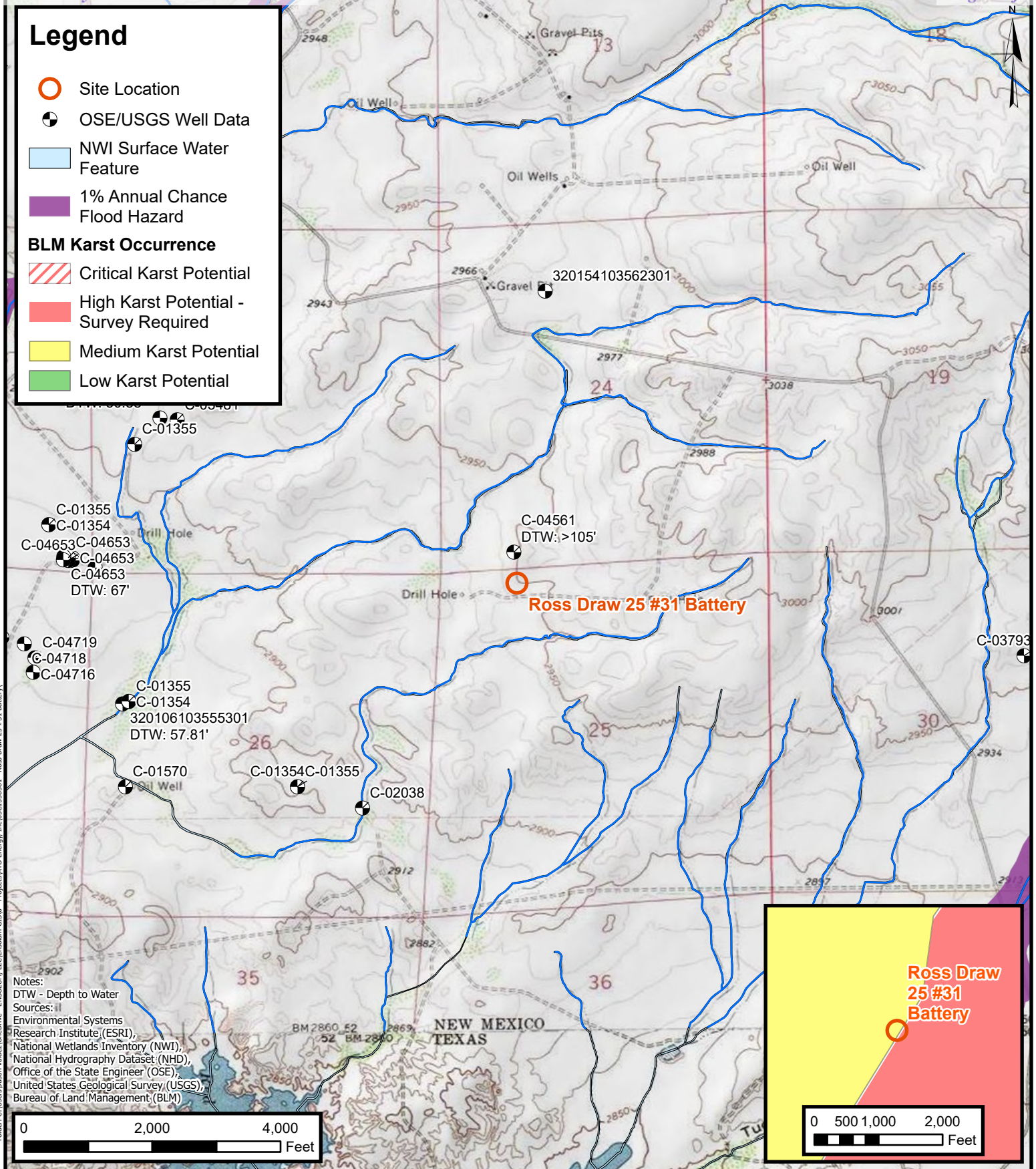

Legend

- Delineation Soil Sample in Compliance with Closure Criteria
- Excavation Floor Sample in Compliance with Closure Criteria
- ▲ Excavation Sidewall Sample in Compliance with Closure Criteria
- ▲ Excavation Sidewall Sample with Concentrations Exceeding Closure Criteria
- ▲ Point of Release (POR)
- Release Extent
- ▨ Excavation Extent
- Lined Containment Area

SS01@0.5'

SS02@0.5'

FS01@2'

SW01A@0-2'

SS04@0.5'

SS03@0.5'

SW01@0-2'

Notes:

Sample ID @ Depth Below Ground Surface.
 Samples in bold indicate sample exceeded applicable closure criteria.
 Grey text indicate soil sample was removed during excavation activities.

0 3.5 7 14 21 28
 Feet

Sources: Environmental Systems Research Institute (ESRI)

**Excavation Soil Sample Locations**

XTO Energy, Inc
 Ross Draw 25 #31 Battery
 Incident Number: nAPP2504152469
 Unit D, Section 25, T 26S, R 29E
 Eddy County, New Mexico

FIGURE**2**



TABLES



TABLE 1
SOIL SAMPLE ANALYTICAL RESULTS
 Ross Draw 25 #31 Battery
 XTO Energy, Inc
 Eddy County, New Mexico

| Sample I.D. | Sample Date | Sample Depth (feet bgs) | Benzene (mg/kg) | Total BTEX (mg/kg) | TPH GRO (mg/kg) | TPH DRO (mg/kg) | TPH ORO (mg/kg) | GRO+DRO (mg/kg) | Total TPH (mg/kg) | Chloride (mg/kg) |
|--|-----------------------|-------------------------|----------------------|----------------------|---------------------|---------------------|---------------------|---------------------|---------------------|------------------|
| NMOCD Table I Closure Criteria (NMAC 19.15.29) | | | 10 | 50 | NE | NE | NE | NE | 100 | 600 |
| Delineation Soil Samples | | | | | | | | | | |
| SS01 | 03/21/2025 | 0.5 | <0.050 | <0.300 | <10.0 | <10.0 | <10.0 | <10.0 | <10.0 | 320 |
| SS02 | 03/21/2025 | 0.5 | <0.050 | <0.300 | <10.0 | <10.0 | <10.0 | <10.0 | <10.0 | 176 |
| SS03 | 03/21/2025 | 0.5 | <0.050 | <0.300 | <10.0 | <10.0 | <10.0 | <10.0 | <10.0 | 32.0 |
| SS04 | 03/21/2025 | 0.5 | <0.050 | <0.300 | <10.0 | <10.0 | <10.0 | <10.0 | <10.0 | 336 |
| Confirmation Soil Samples | | | | | | | | | | |
| FS01 | 04/03/2025 | 2 | <0.050 | <0.300 | <10.0 | <10.0 | <10.0 | <10.0 | <10.0 | 480 |
| SW01 | 04/03/2025 | 0-2 | <0.050 | <0.300 | <10.0 | <10.0 | <10.0 | <10.0 | <10.0 | 688 |
| SW01A | 04/25/2025 | 0-2 | <0.050 | <0.300 | <10.0 | <10.0 | <10.0 | <10.0 | <10.0 | 320 |

Notes:

bgs: below ground surface

mg/kg: milligrams per kilogram

NMOCD: New Mexico Oil Conservation Division

BTEX: Benzene, Toluene, Ethylbenzene, and Xylenes

Concentrations in **bold** exceed the NMOCD Table I Closure Criteria

GRO: Gasoline Range Organics

DRO: Diesel Range Organics

ORO: Oil Range Organics

TPH: Total Petroleum Hydrocarbon

NMAC: New Mexico Administrative Code

Grey text indicates soil sample removed during excavation activities



APPENDIX A

Referenced Well Records



WELL RECORD & LOG

OFFICE OF THE STATE ENGINEER

www.ose.state.nm.us

OSE DJJ AUG 17 2021 PM 3:11

| | | | | | | | | |
|---|---|---------------------------|--|---|---|--|--|--------------------------|
| 1. GENERAL AND WELL LOCATION | OSE POD NO. (WELL NO.) POD1 (BH-01) | | WELL TAG ID NO. n/a | | OSE FILE NO(S). C-4561 | | | |
| | WELL OWNER NAME(S) XTO Energy (Kyle Littrell) | | | | PHONE (OPTIONAL) | | | |
| | WELL OWNER MAILING ADDRESS 6401 Holiday Hill Dr. | | | | CITY Midland | STATE TX | ZIP 79707 | |
| | WELL LOCATION (FROM GPS) | DEGREES LATITUDE 32 | MINUTES 1 | SECONDS 14.17 | N | * ACCURACY REQUIRED: ONE TENTH OF A SECOND | | |
| | LONGITUDE 103 | 56 | 30.83 | W | * DATUM REQUIRED: WGS 84 | | | |
| DESCRIPTION RELATING WELL LOCATION TO STREET ADDRESS AND COMMON LANDMARKS - PLSS (SECTION, TOWNSHIP, RANGE) WHERE AVAILABLE SE SW Sec. 31T23S R33E | | | | | | | | |
| 2. DRILLING & CASING INFORMATION | LICENSE NO. 1249 | | NAME OF LICENSED DRILLER Jackie D. Atkins | | | NAME OF WELL DRILLING COMPANY Atkins Engineering Associates, Inc. | | |
| | DRILLING STARTED 07/28/2021 | | DRILLING ENDED 07/28/2021 | | DEPTH OF COMPLETED WELL (FT) temporary well material | BORE HOLE DEPTH (FT) 105 | DEPTH WATER FIRST ENCOUNTERED (FT) n/a | |
| | COMPLETED WELL IS: <input type="checkbox"/> ARTESIAN <input checked="" type="checkbox"/> DRY HOLE <input type="checkbox"/> SHALLOW (UNCONFINED) | | | | | | STATIC WATER LEVEL IN COMPLETED WELL (FT) n/a | |
| | DRILLING FLUID: <input type="checkbox"/> AIR <input type="checkbox"/> MUD ADDITIVES - SPECIFY: | | | | | | | |
| | DRILLING METHOD: <input type="checkbox"/> ROTARY <input type="checkbox"/> HAMMER <input type="checkbox"/> CABLE TOOL <input checked="" type="checkbox"/> OTHER - SPECIFY: Hollow Stem Auger | | | | | | | |
| | DEPTH (feet bgl) | | BORE HOLE DIAM. (inches) | CASING MATERIAL AND/OR GRADE (include each casing string, and note sections of screen) | CASING CONNECTION TYPE (add coupling diameter) | CASING INSIDE DIAM. (inches) | CASING WALL THICKNESS (inches) | SLOT SIZE (inches) |
| | FROM | TO | | | | | | |
| | 0 | 105 | ±6.5 | Boring- HSA | -- | -- | -- | -- |
| | | | | | | | | |
| | | | | | | | | |
| | | | | | | | | |
| | | | | | | | | |
| | | | | | | | | |
| | | | | | | | | |
| 3. ANNULAR MATERIAL | DEPTH (feet bgl) | | BORE HOLE DIAM. (inches) | LIST ANNULAR SEAL MATERIAL AND GRAVEL PACK SIZE-RANGE BY INTERVAL | AMOUNT (cubic feet) | METHOD OF PLACEMENT | | |
| | FROM | TO | | | | | | |
| | | | | | | | | |
| | | | | | | | | |
| | | | | | | | | |
| | | | | | | | | |
| | | | | | | | | |

FOR OSE INTERNAL USE

WR-20 WELL RECORD & LOG (Version 06/30/17)

| | | | | | |
|----------|----------------|---------|------|-----------------|-------------|
| FILE NO. | C-4561 | POD NO. | POD1 | TRN NO. | 701043 |
| LOCATION | 24S-29E-24 433 | | | WELL TAG ID NO. | PAGE 1 OF 2 |

DSE DTI AUG 17 2021 PM3:11

| 4. HYDROGEOLOGIC LOG OF WELL | DEPTH (feet bgl) | | THICKNESS (feet) | COLOR AND TYPE OF MATERIAL ENCOUNTERED - INCLUDE WATER-BEARING CAVITIES OR FRACTURE ZONES (attach supplemental sheets to fully describe all units) | WATER BEARING? (YES / NO) | ESTIMATED YIELD FOR WATER-BEARING ZONES (gpm) |
|---|------------------|-----|------------------|--|---|---|
| | FROM | TO | | | | |
| | 0 | 5 | 5 | Caliche, poor- moderate consolidation, Off white-tan | Y ✓ N | |
| | 5 | 10 | 5 | Sand, fine grained, poorly graded, with caliche gravel, Reddish Brown | Y ✓ N | |
| | 10 | 25 | 15 | Clayey Sand, fine grained, poorly graded, Reddish Brown | Y ✓ N | |
| | 25 | 30 | 5 | Silty Sand, fine grained, poorly graded, Reddish Brown , Dry | Y ✓ N | |
| | 30 | 45 | 15 | Gravelly Silty, some gypsum, graded, Reddish Brown , Dry | Y ✓ N | |
| | 45 | 60 | 15 | Siltstone, poorly cemented, Reddish Brown, Dry | Y ✓ N | |
| | 60 | 105 | 45 | Claystone, Low plasticity, cohesive, some gypsum, Reddish Brown-Dark , moist | Y ✓ N | |
| | | | | | Y N | |
| | | | | | Y N | |
| | | | | | Y N | |
| | | | | | Y N | |
| | | | | | Y N | |
| | | | | | Y N | |
| | | | | | Y N | |
| | | | | | Y N | |
| | | | | | Y N | |
| | | | | | Y N | |
| | | | | | Y N | |
| | | | | | Y N | |
| | | | | | Y N | |
| | | | | | Y N | |
| METHOD USED TO ESTIMATE YIELD OF WATER-BEARING STRATA: <input type="checkbox"/> PUMP <input type="checkbox"/> AIR LIFT <input type="checkbox"/> BAILER <input type="checkbox"/> OTHER – SPECIFY: | | | | | TOTAL ESTIMATED WELL YIELD (gpm): 0.00 | |

| 5. TEST; RIG SUPERVISION | WELL TEST | TEST RESULTS - ATTACH A COPY OF DATA COLLECTED DURING WELL TESTING, INCLUDING DISCHARGE METHOD, START TIME, END TIME, AND A TABLE SHOWING DISCHARGE AND DRAWDOWN OVER THE TESTING PERIOD. |
|--------------------------|--|---|
| | | MISCELLANEOUS INFORMATION: Temporary well materials removed and the soil boring backfilled using drill cuttings from total depth to ten feet below ground surface, then hydrated bentonite chips from ten feet below ground surface to surface. Logs adapted from WSP on-site geologist. |
| | PRINT NAME(S) OF DRILL RIG SUPERVISOR(S) THAT PROVIDED ONSITE SUPERVISION OF WELL CONSTRUCTION OTHER THAN LICENSEE: Shane Eldridge, Carmelo Trevino, Cameron Pruitt | |

| 6. SIGNATURE | SIGNATURE OF DRILLER / PRINT SIGNED NAME | DATE |
|--------------|---|------|
| | <div style="display: flex; justify-content: space-between; align-items: flex-end;"> <div style="text-align: center;"> Jackie D. Atkins </div> <div style="text-align: right;"> 08/16/2021 </div> </div> | |

| | | | |
|----------------------|---------------|--|-------------|
| FOR OSE INTERNAL USE | | WR-20 WELL RECORD & LOG (Version 06/30/2017) | |
| FILE NO. | C-456 | POD NO. | POD 1 |
| LOCATION | 24S-29E-74433 | TRN NO. | 701043 |
| | | WELL TAG ID NO. | PAGE 2 OF 2 |



PLUGGING RECORD



NOTE: A Well Plugging Plan of Operations shall be approved by the State Engineer prior to plugging - 19.27.4 NMAC

I. GENERAL / WELL OWNERSHIP:

State Engineer Well Number: C-4561- POD1

Well owner: XTO ENERGY (Kyle Littrell)

Phone No.: 432.682.8873

Mailing address: 6401 Holiday Hill Dr.

City: Midland

State: Texas

Zip code: 79707

II. WELL PLUGGING INFORMATION:

1) Name of well drilling company that plugged well: Jackie D. Atkins (Atkins Engineering Associates Inc.)

2) New Mexico Well Driller License No.: 1249 Expiration Date: 04/30/23

3) Well plugging activities were supervised by the following well driller(s)/rig supervisor(s): Shane Eldridge, Cameron Pruitt, Carmelo Trevino

4) Date well plugging began: 07/27/2021 8/12/2021 Date well plugging concluded: 07/27/2021 8/12/2021 *Per Chris Cortez*

5) GPS Well Location: Latitude: 32 deg, 1 min, 14.17 sec
Longitude: 103 deg, 56 min, 30.83 sec, WGS 84

6) Depth of well confirmed at initiation of plugging as: 105 ft below ground level (bgl),
by the following manner: weighted tape

7) Static water level measured at initiation of plugging: n/a ft bgl

8) Date well plugging plan of operations was approved by the State Engineer: 07/20/2021

9) Were all plugging activities consistent with an approved plugging plan? Yes If not, please describe differences between the approved plugging plan and the well as it was plugged (attach additional pages as needed):



APPENDIX B

Photographic Log



Photographic Log
XTO Energy, Inc.
Ross Draw 25 #31 Battery
nAPP2504152469



Photograph: 1 Date: 3/17/2025
Description: Liner inspection activities
View: North



Photograph: 2 Date: 3/21/2025
Description: Delineation Sampling
View: East



Photograph: 3 Date: 4/3/2025
Description: Excavation activities
View: North

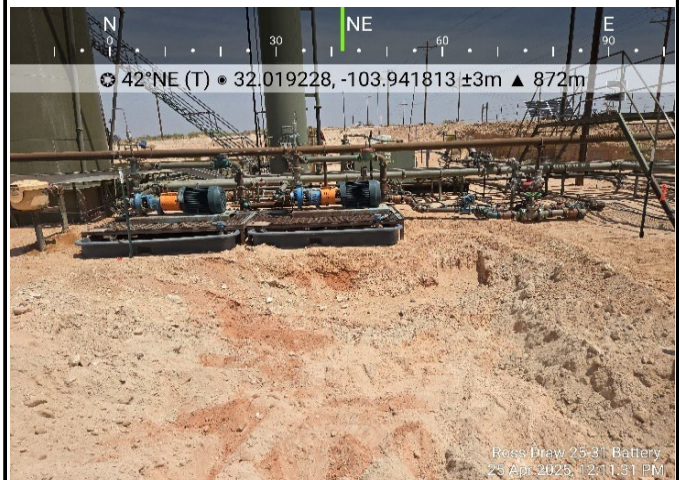

Photograph: 4 Date: 4/25/2025
Description: Excavation activities
View: Northeast



APPENDIX C

Laboratory Analytical Reports & Chain of Custody Documentation



PHONE (575) 393-2326 ° 101 E. MARLAND ° HOBBS, NM 88240

March 28, 2025

TRACY HILLARD

ENSOLUM, LLC

705 W WADLEY AVE.

MIDLAND, TX 79705

RE: ROSS DRAW 25 #31 BATTERY (581)

Enclosed are the results of analyses for samples received by the laboratory on 03/24/25 12:15.

Cardinal Laboratories is accredited through Texas NELAP under certificate number TX-C24-00112. Accreditation applies to drinking water, non-potable water and solid and chemical materials. All accredited analytes are denoted by an asterisk (*). For a complete list of accredited analytes and matrices visit the TCEQ website at www.tceq.texas.gov/field/qa/lab_accred_certif.html.

Cardinal Laboratories is accredited through the State of Colorado Department of Public Health and Environment for:

| | |
|------------------|------------------------------|
| Method EPA 552.2 | Haloacetic Acids (HAA-5) |
| Method EPA 524.2 | Total Trihalomethanes (TTHM) |
| Method EPA 524.4 | Regulated VOCs (V1, V2, V3) |

Accreditation applies to public drinking water matrices.

This report meets NELAP requirements and is made up of a cover page, analytical results, and a copy of the original chain-of-custody. If you have any questions concerning this report, please feel free to contact me.

Sincerely,

A handwritten signature in black ink that reads "Celey D. Keene". The signature is written in a cursive, flowing style.

Celey D. Keene

Lab Director/Quality Manager



PHONE (575) 393-2326 ° 101 E. MARLAND ° HOBBS, NM 88240

Analytical Results For:

ENSOLUM, LLC
 TRACY HILLARD
 705 W WADLEY AVE.
 MIDLAND TX, 79705
 Fax To:

Received: 03/24/2025
 Reported: 03/28/2025
 Project Name: ROSS DRAW 25 #31 BATTERY (581)
 Project Number: 03C1558581
 Project Location: XTO 32.019243-103.94169

Sampling Date: 03/21/2025
 Sampling Type: Soil
 Sampling Condition: Cool & Intact
 Sample Received By: Tamara Oldaker

Sample ID: SS 01 0.5' (H251700-01)

| BTEX 8021B | | mg/kg | | Analyzed By: JH | | | | | |
|----------------|--------|-----------------|------------|-----------------|------|------------|---------------|-------|-----------|
| Analyte | Result | Reporting Limit | Analyzed | Method Blank | BS | % Recovery | True Value QC | RPD | Qualifier |
| Benzene* | <0.050 | 0.050 | 03/25/2025 | ND | 1.92 | 95.9 | 2.00 | 4.60 | |
| Toluene* | <0.050 | 0.050 | 03/25/2025 | ND | 2.00 | 100 | 2.00 | 0.738 | |
| Ethylbenzene* | <0.050 | 0.050 | 03/25/2025 | ND | 1.98 | 99.0 | 2.00 | 3.51 | |
| Total Xylenes* | <0.150 | 0.150 | 03/25/2025 | ND | 6.13 | 102 | 6.00 | 1.89 | |
| Total BTEX | <0.300 | 0.300 | 03/25/2025 | ND | | | | | |

Surrogate: 4-Bromofluorobenzene (PID) 114 % 71.5-134

| Chloride, SM4500Cl-B | | mg/kg | | Analyzed By: HM | | | | | |
|----------------------|--------|-----------------|------------|-----------------|-----|------------|---------------|------|-----------|
| Analyte | Result | Reporting Limit | Analyzed | Method Blank | BS | % Recovery | True Value QC | RPD | Qualifier |
| Chloride | 320 | 16.0 | 03/25/2025 | ND | 448 | 112 | 400 | 3.64 | |

| TPH 8015M | | mg/kg | | Analyzed By: MS | | | | | |
|------------------|--------|-----------------|------------|-----------------|-----|------------|---------------|------|-----------|
| Analyte | Result | Reporting Limit | Analyzed | Method Blank | BS | % Recovery | True Value QC | RPD | Qualifier |
| GRO C6-C10* | <10.0 | 10.0 | 03/25/2025 | ND | 202 | 101 | 200 | 1.37 | |
| DRO >C10-C28* | <10.0 | 10.0 | 03/25/2025 | ND | 188 | 93.8 | 200 | 1.89 | |
| EXT DRO >C28-C36 | <10.0 | 10.0 | 03/25/2025 | ND | | | | | |

Surrogate: 1-Chlorooctane 65.9 % 44.4-145

Surrogate: 1-Chlorooctadecane 61.2 % 40.6-153

Cardinal Laboratories

*=Accredited Analyte

PLEASE NOTE: Liability and Damages. Cardinal's liability and client's exclusive remedy for any claim arising, whether based in contract or tort, shall be limited to the amount paid by client for analyses. All claims, including those for negligence and any other cause whatsoever shall be deemed waived unless made in writing and received by Cardinal within thirty (30) days after completion of the applicable service. In no event shall Cardinal be liable for incidental or consequential damages, including, without limitation, business interruptions, loss of use, or loss of profits incurred by client, its subsidiaries, affiliates or successors arising out of or related to the performance of the services hereunder by Cardinal, regardless of whether such claim is based upon any of the above stated reasons or otherwise. Results relate only to the samples identified above. This report shall not be reproduced except in full with written approval of Cardinal Laboratories.

Celey D. Keene, Lab Director/Quality Manager



PHONE (575) 393-2326 ° 101 E. MARLAND ° HOBBS, NM 88240

Analytical Results For:

ENSOLUM, LLC
 TRACY HILLARD
 705 W WADLEY AVE.
 MIDLAND TX, 79705
 Fax To:

Received: 03/24/2025
 Reported: 03/28/2025
 Project Name: ROSS DRAW 25 #31 BATTERY (581)
 Project Number: 03C1558581
 Project Location: XTO 32.019243-103.94169

Sampling Date: 03/21/2025
 Sampling Type: Soil
 Sampling Condition: Cool & Intact
 Sample Received By: Tamara Oldaker

Sample ID: SS 02 0.5' (H251700-02)

| BTEx 8021B | | mg/kg | | Analyzed By: JH | | | | | | |
|----------------|--------|-----------------|------------|-----------------|------|------------|---------------|-------|-----------|--|
| Analyte | Result | Reporting Limit | Analyzed | Method Blank | BS | % Recovery | True Value QC | RPD | Qualifier | |
| Benzene* | <0.050 | 0.050 | 03/25/2025 | ND | 1.92 | 95.9 | 2.00 | 4.60 | | |
| Toluene* | <0.050 | 0.050 | 03/25/2025 | ND | 2.00 | 100 | 2.00 | 0.738 | | |
| Ethylbenzene* | <0.050 | 0.050 | 03/25/2025 | ND | 1.98 | 99.0 | 2.00 | 3.51 | | |
| Total Xylenes* | <0.150 | 0.150 | 03/25/2025 | ND | 6.13 | 102 | 6.00 | 1.89 | | |
| Total BTEX | <0.300 | 0.300 | 03/25/2025 | ND | | | | | | |

Surrogate: 4-Bromofluorobenzene (PID) 111 % 71.5-134

| Chloride, SM4500Cl-B | | mg/kg | | Analyzed By: HM | | | | | | |
|----------------------|--------|-----------------|------------|-----------------|-----|------------|---------------|------|-----------|--|
| Analyte | Result | Reporting Limit | Analyzed | Method Blank | BS | % Recovery | True Value QC | RPD | Qualifier | |
| Chloride | 176 | 16.0 | 03/25/2025 | ND | 448 | 112 | 400 | 3.64 | | |

| TPH 8015M | | mg/kg | | Analyzed By: MS | | | | | |
|------------------|--------|-----------------|------------|-----------------|-----|------------|---------------|------|-----------|
| Analyte | Result | Reporting Limit | Analyzed | Method Blank | BS | % Recovery | True Value QC | RPD | Qualifier |
| GRO C6-C10* | <10.0 | 10.0 | 03/25/2025 | ND | 202 | 101 | 200 | 1.37 | |
| DRO >C10-C28* | <10.0 | 10.0 | 03/25/2025 | ND | 188 | 93.8 | 200 | 1.89 | |
| EXT DRO >C28-C36 | <10.0 | 10.0 | 03/25/2025 | ND | | | | | |

Surrogate: 1-Chlorooctane 65.2 % 44.4-145

Surrogate: 1-Chlorooctadecane 60.2 % 40.6-153

Cardinal Laboratories

*=Accredited Analyte

PLEASE NOTE: Liability and Damages. Cardinal's liability and client's exclusive remedy for any claim arising, whether based in contract or tort, shall be limited to the amount paid by client for analyses. All claims, including those for negligence and any other cause whatsoever shall be deemed waived unless made in writing and received by Cardinal within thirty (30) days after completion of the applicable service. In no event shall Cardinal be liable for incidental or consequential damages, including, without limitation, business interruptions, loss of use, or loss of profits incurred by client, its subsidiaries, affiliates or successors arising out of or related to the performance of the services hereunder by Cardinal, regardless of whether such claim is based upon any of the above stated reasons or otherwise. Results relate only to the samples identified above. This report shall not be reproduced except in full with written approval of Cardinal Laboratories.

Celey D. Keene, Lab Director/Quality Manager



PHONE (575) 393-2326 ° 101 E. MARLAND ° HOBBS, NM 88240

Analytical Results For:

ENSOLUM, LLC
 TRACY HILLARD
 705 W WADLEY AVE.
 MIDLAND TX, 79705
 Fax To:

Received: 03/24/2025
 Reported: 03/28/2025
 Project Name: ROSS DRAW 25 #31 BATTERY (581)
 Project Number: 03C1558581
 Project Location: XTO 32.019243-103.94169

Sampling Date: 03/21/2025
 Sampling Type: Soil
 Sampling Condition: Cool & Intact
 Sample Received By: Tamara Oldaker

Sample ID: SS 03 0.5' (H251700-03)

| BTX 8021B | | mg/kg | | Analyzed By: JH | | | | | | |
|----------------|--------|-----------------|------------|-----------------|------|------------|---------------|-------|-----------|--|
| Analyte | Result | Reporting Limit | Analyzed | Method Blank | BS | % Recovery | True Value QC | RPD | Qualifier | |
| Benzene* | <0.050 | 0.050 | 03/25/2025 | ND | 1.92 | 95.9 | 2.00 | 4.60 | | |
| Toluene* | <0.050 | 0.050 | 03/25/2025 | ND | 2.00 | 100 | 2.00 | 0.738 | | |
| Ethylbenzene* | <0.050 | 0.050 | 03/25/2025 | ND | 1.98 | 99.0 | 2.00 | 3.51 | | |
| Total Xylenes* | <0.150 | 0.150 | 03/25/2025 | ND | 6.13 | 102 | 6.00 | 1.89 | | |
| Total BTX | <0.300 | 0.300 | 03/25/2025 | ND | | | | | | |

Surrogate: 4-Bromofluorobenzene (PID) 114 % 71.5-134

| Chloride, SM4500CI-B | | mg/kg | | Analyzed By: HM | | | | | | |
|----------------------|--------|-----------------|------------|-----------------|-----|------------|---------------|------|-----------|--|
| Analyte | Result | Reporting Limit | Analyzed | Method Blank | BS | % Recovery | True Value QC | RPD | Qualifier | |
| Chloride | 32.0 | 16.0 | 03/25/2025 | ND | 448 | 112 | 400 | 3.64 | | |

| TPH 8015M | | mg/kg | | Analyzed By: MS | | | | | |
|------------------|--------|-----------------|------------|-----------------|-----|------------|---------------|------|-----------|
| Analyte | Result | Reporting Limit | Analyzed | Method Blank | BS | % Recovery | True Value QC | RPD | Qualifier |
| GRO C6-C10* | <10.0 | 10.0 | 03/25/2025 | ND | 202 | 101 | 200 | 1.37 | |
| DRO >C10-C28* | <10.0 | 10.0 | 03/25/2025 | ND | 188 | 93.8 | 200 | 1.89 | |
| EXT DRO >C28-C36 | <10.0 | 10.0 | 03/25/2025 | ND | | | | | |

Surrogate: 1-Chlorooctane 83.8 % 44.4-145

Surrogate: 1-Chlorooctadecane 78.3 % 40.6-153

Cardinal Laboratories

*=Accredited Analyte

PLEASE NOTE: Liability and Damages. Cardinal's liability and client's exclusive remedy for any claim arising, whether based in contract or tort, shall be limited to the amount paid by client for analyses. All claims, including those for negligence and any other cause whatsoever shall be deemed waived unless made in writing and received by Cardinal within thirty (30) days after completion of the applicable service. In no event shall Cardinal be liable for incidental or consequential damages, including, without limitation, business interruptions, loss of use, or loss of profits incurred by client, its subsidiaries, affiliates or successors arising out of or related to the performance of the services hereunder by Cardinal, regardless of whether such claim is based upon any of the above stated reasons or otherwise. Results relate only to the samples identified above. This report shall not be reproduced except in full with written approval of Cardinal Laboratories.

Celey D. Keene, Lab Director/Quality Manager



PHONE (575) 393-2326 ° 101 E. MARLAND ° HOBBS, NM 88240

Analytical Results For:

ENSOLUM, LLC
 TRACY HILLARD
 705 W WADLEY AVE.
 MIDLAND TX, 79705
 Fax To:

Received: 03/24/2025
 Reported: 03/28/2025
 Project Name: ROSS DRAW 25 #31 BATTERY (581)
 Project Number: 03C1558581
 Project Location: XTO 32.019243-103.94169

Sampling Date: 03/21/2025
 Sampling Type: Soil
 Sampling Condition: Cool & Intact
 Sample Received By: Tamara Oldaker

Sample ID: SS 04 0.5' (H251700-04)

| BTEx 8021B | | mg/kg | | Analyzed By: JH | | | | | | |
|----------------|--------|-----------------|------------|-----------------|------|------------|---------------|-------|-----------|--|
| Analyte | Result | Reporting Limit | Analyzed | Method Blank | BS | % Recovery | True Value QC | RPD | Qualifier | |
| Benzene* | <0.050 | 0.050 | 03/25/2025 | ND | 1.92 | 95.9 | 2.00 | 4.60 | | |
| Toluene* | <0.050 | 0.050 | 03/25/2025 | ND | 2.00 | 100 | 2.00 | 0.738 | | |
| Ethylbenzene* | <0.050 | 0.050 | 03/25/2025 | ND | 1.98 | 99.0 | 2.00 | 3.51 | | |
| Total Xylenes* | <0.150 | 0.150 | 03/25/2025 | ND | 6.13 | 102 | 6.00 | 1.89 | | |
| Total BTEX | <0.300 | 0.300 | 03/25/2025 | ND | | | | | | |

Surrogate: 4-Bromofluorobenzene (PID) 114 % 71.5-134

| Chloride, SM4500Cl-B | | mg/kg | | Analyzed By: KV | | | | | | |
|----------------------|--------|-----------------|------------|-----------------|-----|------------|---------------|------|-----------|--|
| Analyte | Result | Reporting Limit | Analyzed | Method Blank | BS | % Recovery | True Value QC | RPD | Qualifier | |
| Chloride | 336 | 16.0 | 03/25/2025 | ND | 432 | 108 | 400 | 0.00 | | |

| TPH 8015M | | mg/kg | | Analyzed By: MS | | | | | |
|------------------|--------|-----------------|------------|-----------------|-----|------------|---------------|------|-----------|
| Analyte | Result | Reporting Limit | Analyzed | Method Blank | BS | % Recovery | True Value QC | RPD | Qualifier |
| GRO C6-C10* | <10.0 | 10.0 | 03/25/2025 | ND | 202 | 101 | 200 | 1.37 | |
| DRO >C10-C28* | <10.0 | 10.0 | 03/25/2025 | ND | 188 | 93.8 | 200 | 1.89 | |
| EXT DRO >C28-C36 | <10.0 | 10.0 | 03/25/2025 | ND | | | | | |

Surrogate: 1-Chlorooctane 74.5 % 44.4-145

Surrogate: 1-Chlorooctadecane 68.7 % 40.6-153

Cardinal Laboratories

*=Accredited Analyte

PLEASE NOTE: Liability and Damages. Cardinal's liability and client's exclusive remedy for any claim arising, whether based in contract or tort, shall be limited to the amount paid by client for analyses. All claims, including those for negligence and any other cause whatsoever shall be deemed waived unless made in writing and received by Cardinal within thirty (30) days after completion of the applicable service. In no event shall Cardinal be liable for incidental or consequential damages, including, without limitation, business interruptions, loss of use, or loss of profits incurred by client, its subsidiaries, affiliates or successors arising out of or related to the performance of the services hereunder by Cardinal, regardless of whether such claim is based upon any of the above stated reasons or otherwise. Results relate only to the samples identified above. This report shall not be reproduced except in full with written approval of Cardinal Laboratories.

Celey D. Keene, Lab Director/Quality Manager



PHONE (575) 393-2326 ° 101 E. MARLAND ° HOBBS, NM 88240

Notes and Definitions

| | |
|-----|--|
| ND | Analyte NOT DETECTED at or above the reporting limit |
| RPD | Relative Percent Difference |
| ** | Samples not received at proper temperature of 6°C or below. |
| *** | Insufficient time to reach temperature. |
| - | Chloride by SM4500Cl-B does not require samples be received at or below 6°C Samples reported on an as received basis (wet) unless otherwise noted on report |

Cardinal Laboratories

*=Accredited Analyte

PLEASE NOTE: Liability and Damages. Cardinal's liability and client's exclusive remedy for any claim arising, whether based in contract or tort, shall be limited to the amount paid by client for analyses. All claims, including those for negligence and any other cause whatsoever shall be deemed waived unless made in writing and received by Cardinal within thirty (30) days after completion of the applicable service. In no event shall Cardinal be liable for incidental or consequential damages, including, without limitation, business interruptions, loss of use, or loss of profits incurred by client, its subsidiaries, affiliates or successors arising out of or related to the performance of the services hereunder by Cardinal, regardless of whether such claim is based upon any of the above stated reasons or otherwise. Results relate only to the samples identified above. This report shall not be reproduced except in full with written approval of Cardinal Laboratories.

A handwritten signature in black ink, appearing to read "Celey D. Keene".

Celey D. Keene, Lab Director/Quality Manager



101 East Marland, Hobbs, NM 88240
(575) 393-2326 FAX (575) 393-2476

CHAIN-OF-CUSTODY AND ANALYSIS REQUEST

[illegible]

PLEASE NOTE: Liability and Damages. Cardinal's liability and client's exclusive remedy for any claim arising whether based in contract or tort, shall be limited to the amount paid by the client for the analyses. All claims including those for negligence and any other cause whatsoever shall be deemed waived unless made in writing and received by Cardinal within 30 days after completion of the applicable service. In no event shall Cardinal be liable for incidental or consequential damages, including without limitation, business interruptions, loss of use, or loss of profits incurred by client, its subsidiaries, affiliates or successors arising out of or related to the performance of services hereunder by Cardinal, regardless of whether such claim is based upon any of the above stated reasons or otherwise.

Date: 1/11/11 Received By: [Signature] Verbal Result: All Results are en

PLEASE NOTE: Liability and Damages. Cardinal's liability shall be deemed waived unless made in writing and received by client, its subsidiaries, affiliates or successors arising out of or related to the performance of services hereunder by Cardinal, regardless of whether such claim is based upon any of the above stated reasons or otherwise.

| | | | | | | | |
|--|--|--|--|--|--|--|--|
| Relinquished By: <i>Deven Mc</i> | | Date: 3-24-25 Time: 1:15 | | Received By: <i>[Signature]</i> | | Verbal Result: <input type="checkbox"/> Yes <input type="checkbox"/> No Add'l Phone #: All Results are emailed. Please provide Email address: BBellil@ensolum.com, TMorrissey@ensolum.com, THillard@ensolum.com | |
| Relinquished By: | | Date: Time: | | Received By: | | REMARKS: Cost Center Incident # nAPP2504152469 1056301001 | |
| Delivered By: (Circle One) | | Observed Temp. °C 3.8 Corrected Temp. °C 4.1 | | Sample Condition Cool <input checked="" type="checkbox"/> Intact <input checked="" type="checkbox"/> <input type="checkbox"/> Yes <input type="checkbox"/> Yes <input type="checkbox"/> No <input type="checkbox"/> No | | CHECKED BY: (Initials) <i>VO</i> | |
| Sampler - UPS - Bus - Other: | | Turnaround Time: Standard <input checked="" type="checkbox"/> Rush <input type="checkbox"/> Thermometer ID #113 Correction Factor -0.5°C | | Bacteria (only) <input type="checkbox"/> Cool Intact <input type="checkbox"/> <input type="checkbox"/> Yes <input type="checkbox"/> Yes <input type="checkbox"/> No <input type="checkbox"/> No | | Sample Condition Observed Temp. °C Corrected Temp. °C | |

For any verbal changes, Please email changes to celey.keene@cardinalabsnm.com

† Cardinal cannot accept verbal changes. Please email changes to celey.keene@cardinalabbey.com



PHONE (575) 393-2326 ° 101 E. MARLAND ° HOBBS, NM 88240

April 10, 2025

TRACY HILLARD

ENSOLUM, LLC

705 W WADLEY AVE.

MIDLAND, TX 79705

RE: ROSS DRAW 25 #31 BATTERY (581)

Enclosed are the results of analyses for samples received by the laboratory on 04/04/25 8:48.

Cardinal Laboratories is accredited through Texas NELAP under certificate number TX-C24-00112. Accreditation applies to drinking water, non-potable water and solid and chemical materials. All accredited analytes are denoted by an asterisk (*). For a complete list of accredited analytes and matrices visit the TCEQ website at www.tceq.texas.gov/field/qa/lab_accred_certif.html.

Cardinal Laboratories is accredited through the State of Colorado Department of Public Health and Environment for:

| | |
|------------------|------------------------------|
| Method EPA 552.2 | Haloacetic Acids (HAA-5) |
| Method EPA 524.2 | Total Trihalomethanes (TTHM) |
| Method EPA 524.4 | Regulated VOCs (V1, V2, V3) |

Accreditation applies to public drinking water matrices.

This report meets NELAP requirements and is made up of a cover page, analytical results, and a copy of the original chain-of-custody. If you have any questions concerning this report, please feel free to contact me.

Sincerely,

A handwritten signature in black ink that reads "Celey D. Keene". The signature is written in a cursive, flowing style.

Celey D. Keene

Lab Director/Quality Manager



PHONE (575) 393-2326 ° 101 E. MARLAND ° HOBBS, NM 88240

Analytical Results For:

ENSOLUM, LLC
 TRACY HILLARD
 705 W WADLEY AVE.
 MIDLAND TX, 79705
 Fax To:

Received: 04/04/2025
 Reported: 04/10/2025
 Project Name: ROSS DRAW 25 #31 BATTERY (581)
 Project Number: 03C1558581 (SPILLS)
 Project Location: XTO 32.019446-103.941887

Sampling Date: 04/03/2025
 Sampling Type: Soil
 Sampling Condition: Cool & Intact
 Sample Received By: Alyssa Parras

Sample ID: FS 01 2' (H252010-01)

| BTEX 8021B | | mg/kg | | Analyzed By: JH | | | | | |
|----------------|--------|-----------------|------------|-----------------|------|------------|---------------|------|-----------|
| Analyte | Result | Reporting Limit | Analyzed | Method Blank | BS | % Recovery | True Value QC | RPD | Qualifier |
| Benzene* | <0.050 | 0.050 | 04/07/2025 | ND | 2.02 | 101 | 2.00 | 16.2 | |
| Toluene* | <0.050 | 0.050 | 04/07/2025 | ND | 2.07 | 103 | 2.00 | 15.2 | |
| Ethylbenzene* | <0.050 | 0.050 | 04/07/2025 | ND | 2.01 | 100 | 2.00 | 14.4 | |
| Total Xylenes* | <0.150 | 0.150 | 04/07/2025 | ND | 5.92 | 98.6 | 6.00 | 14.9 | |
| Total BTEX | <0.300 | 0.300 | 04/07/2025 | ND | | | | | |

Surrogate: 4-Bromofluorobenzene (PID) 98.3 % 71.5-134

| Chloride, SM4500Cl-B | | mg/kg | | Analyzed By: KV | | | | | |
|----------------------|--------|-----------------|------------|-----------------|-----|------------|---------------|------|-----------|
| Analyte | Result | Reporting Limit | Analyzed | Method Blank | BS | % Recovery | True Value QC | RPD | Qualifier |
| Chloride | 480 | 16.0 | 04/07/2025 | ND | 400 | 100 | 400 | 3.92 | |

| TPH 8015M | | mg/kg | | Analyzed By: MS | | | | | |
|------------------|--------|-----------------|------------|-----------------|-----|------------|---------------|------|-----------|
| Analyte | Result | Reporting Limit | Analyzed | Method Blank | BS | % Recovery | True Value QC | RPD | Qualifier |
| GRO C6-C10* | <10.0 | 10.0 | 04/07/2025 | ND | 204 | 102 | 200 | 1.64 | |
| DRO >C10-C28* | <10.0 | 10.0 | 04/07/2025 | ND | 206 | 103 | 200 | 3.79 | |
| EXT DRO >C28-C36 | <10.0 | 10.0 | 04/07/2025 | ND | | | | | |

Surrogate: 1-Chlorooctane 91.5 % 44.4-145

Surrogate: 1-Chlorooctadecane 90.0 % 40.6-153

Cardinal Laboratories

*=Accredited Analyte

PLEASE NOTE: Liability and Damages. Cardinal's liability and client's exclusive remedy for any claim arising, whether based in contract or tort, shall be limited to the amount paid by client for analyses. All claims, including those for negligence and any other cause whatsoever shall be deemed waived unless made in writing and received by Cardinal within thirty (30) days after completion of the applicable service. In no event shall Cardinal be liable for incidental or consequential damages, including, without limitation, business interruptions, loss of use, or loss of profits incurred by client, its subsidiaries, affiliates or successors arising out of or related to the performance of the services hereunder by Cardinal, regardless of whether such claim is based upon any of the above stated reasons or otherwise. Results relate only to the samples identified above. This report shall not be reproduced except in full with written approval of Cardinal Laboratories.

Celey D. Keene, Lab Director/Quality Manager



PHONE (575) 393-2326 ° 101 E. MARLAND ° HOBBS, NM 88240

Analytical Results For:

ENSOLUM, LLC
 TRACY HILLARD
 705 W WADLEY AVE.
 MIDLAND TX, 79705
 Fax To:

Received: 04/04/2025
 Reported: 04/10/2025
 Project Name: ROSS DRAW 25 #31 BATTERY (581)
 Project Number: 03C1558581 (SPILLS)
 Project Location: XTO 32.019446-103.941887

Sampling Date: 04/03/2025
 Sampling Type: Soil
 Sampling Condition: Cool & Intact
 Sample Received By: Alyssa Parras

Sample ID: SW 01 0.2' (H252010-02)

| BTEX 8021B | | mg/kg | | Analyzed By: JH | | | | | |
|----------------|--------|-----------------|------------|-----------------|------|------------|---------------|------|-----------|
| Analyte | Result | Reporting Limit | Analyzed | Method Blank | BS | % Recovery | True Value QC | RPD | Qualifier |
| Benzene* | <0.050 | 0.050 | 04/07/2025 | ND | 2.02 | 101 | 2.00 | 16.2 | |
| Toluene* | <0.050 | 0.050 | 04/07/2025 | ND | 2.07 | 103 | 2.00 | 15.2 | |
| Ethylbenzene* | <0.050 | 0.050 | 04/07/2025 | ND | 2.01 | 100 | 2.00 | 14.4 | |
| Total Xylenes* | <0.150 | 0.150 | 04/07/2025 | ND | 5.92 | 98.6 | 6.00 | 14.9 | |
| Total BTEX | <0.300 | 0.300 | 04/07/2025 | ND | | | | | |

Surrogate: 4-Bromofluorobenzene (PID) 98.2 % 71.5-134

| Chloride, SM4500Cl-B | | mg/kg | | Analyzed By: KV | | | | | |
|----------------------|--------|-----------------|------------|-----------------|-----|------------|---------------|------|-----------|
| Analyte | Result | Reporting Limit | Analyzed | Method Blank | BS | % Recovery | True Value QC | RPD | Qualifier |
| Chloride | 688 | 16.0 | 04/07/2025 | ND | 400 | 100 | 400 | 3.92 | |

| TPH 8015M | | mg/kg | | Analyzed By: MS | | | | | |
|------------------|--------|-----------------|------------|-----------------|-----|------------|---------------|-------|-----------|
| Analyte | Result | Reporting Limit | Analyzed | Method Blank | BS | % Recovery | True Value QC | RPD | Qualifier |
| GRO C6-C10* | <10.0 | 10.0 | 04/05/2025 | ND | 201 | 100 | 200 | 1.80 | |
| DRO >C10-C28* | <10.0 | 10.0 | 04/05/2025 | ND | 213 | 107 | 200 | 0.539 | |
| EXT DRO >C28-C36 | <10.0 | 10.0 | 04/05/2025 | ND | | | | | |

Surrogate: 1-Chlorooctane 81.6 % 44.4-145

Surrogate: 1-Chlorooctadecane 81.0 % 40.6-153

Cardinal Laboratories

*=Accredited Analyte

PLEASE NOTE: Liability and Damages. Cardinal's liability and client's exclusive remedy for any claim arising, whether based in contract or tort, shall be limited to the amount paid by client for analyses. All claims, including those for negligence and any other cause whatsoever shall be deemed waived unless made in writing and received by Cardinal within thirty (30) days after completion of the applicable service. In no event shall Cardinal be liable for incidental or consequential damages, including, without limitation, business interruptions, loss of use, or loss of profits incurred by client, its subsidiaries, affiliates or successors arising out of or related to the performance of the services hereunder by Cardinal, regardless of whether such claim is based upon any of the above stated reasons or otherwise. Results relate only to the samples identified above. This report shall not be reproduced except in full with written approval of Cardinal Laboratories.

Celey D. Keene, Lab Director/Quality Manager



PHONE (575) 393-2326 ° 101 E. MARLAND ° HOBBS, NM 88240

Notes and Definitions

| | |
|-------|--|
| QR-04 | The RPD for the BS/BSD was outside of historical limits. |
| BS-3 | Blank spike recovery outside of lab established statistical limits, but still within method limits. Data is not adversely affected. |
| ND | Analyte NOT DETECTED at or above the reporting limit |
| RPD | Relative Percent Difference |
| ** | Samples not received at proper temperature of 6°C or below. |
| *** | Insufficient time to reach temperature. |
| - | Chloride by SM4500Cl-B does not require samples be received at or below 6°C Samples reported on an as received basis (wet) unless otherwise noted on report |

Cardinal Laboratories

*=Accredited Analyte

PLEASE NOTE: Liability and Damages. Cardinal's liability and client's exclusive remedy for any claim arising, whether based in contract or tort, shall be limited to the amount paid by client for analyses. All claims, including those for negligence and any other cause whatsoever shall be deemed waived unless made in writing and received by Cardinal within thirty (30) days after completion of the applicable service. In no event shall Cardinal be liable for incidental or consequential damages, including, without limitation, business interruptions, loss of use, or loss of profits incurred by client, its subsidiaries, affiliates or successors arising out of or related to the performance of the services hereunder by Cardinal, regardless of whether such claim is based upon any of the above stated reasons or otherwise. Results relate only to the samples identified above. This report shall not be reproduced except in full with written approval of Cardinal Laboratories.

A handwritten signature in black ink, appearing to read "Celey D. Keene".

Celey D. Keene, Lab Director/Quality Manager







CHAIN-OF-CUSTODY AND ANALYSIS REQUEST

101 East Marland, Hobbs, NM 88240
(575) 393-2326 FAX (575) 393-2476

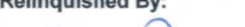
[illegible]

PLEASE NOTE: Liability and Damages. Cardinal's liability and client's exclusive remedy for any claim arising whether based in contract or tort, shall be limited to the amount paid by the client for the analyses. All claims including those for negligence and any other cause whatsoever shall be deemed waived unless made in writing and received by Cardinal within 30 days after completion of the applicable service. In no event shall Cardinal be liable for incidental or consequential damages, including without limitation, business interruptions, loss of use, or loss of profits incurred by client, its subsidiaries, affiliates or successors arising out of or related to the performance of services hereunder by Cardinal, regardless of whether such claim is based upon any of the above stated reasons or otherwise.

| | | | | | |
|---|--------------------|-------------------|--|---|--|
| Relinquished By: | | Date: | Received By: | Verbal Result: <input type="checkbox"/> Yes <input type="checkbox"/> No Add'l Phone #: | |
|  | | Time: |  | All Results are emailed. Please provide Email address: BBelill@ensolum.com, TMorrissey@ensolum.com, THillard@ensolum.com, KThomason@ensolum.com | |
| Relinquished By: | | Date: | | REMARKS: | |
|  | | Time: |  | Incident Number: nAPP2504152469 Cost Center: GFCM: 48605000 | |
| Delivered By: (Circle One) | | Observed Temp. °C | | Sample Condition | CHECKED BY: |
| Sampler - UPS - Bus - Other: | Corrected Temp. °C | -3.8 | Cool Intact <input checked="" type="checkbox"/> Yes <input type="checkbox"/> No | (Initials) | Standard <input checked="" type="checkbox"/> Rush <input type="checkbox"/> Thermometer ID #448 Correction Factor: 0.5°C |
| | | -3.5 | Yes <input type="checkbox"/> No <input type="checkbox"/> Yes <input type="checkbox"/> No <input type="checkbox"/> | AP | 5-DAY Bacteria (only) Sample Condition Cool Intact Observed Temp. °C <input type="checkbox"/> Yes <input type="checkbox"/> No <input type="checkbox"/> Yes <input type="checkbox"/> No Corrected Temp. °C |

† Cardinal cannot accept verbal changes. Please email changes to celey.keene@cardinallabsnm.com



PHONE (575) 393-2326 ° 101 E. MARLAND ° HOBBS, NM 88240

April 29, 2025

TRACY HILLARD

ENSOLUM, LLC

705 W WADLEY AVE.

MIDLAND, TX 79705

RE: ROSS DRAW 25-31 FED BATTERY - SPILLS

Enclosed are the results of analyses for samples received by the laboratory on 04/28/25 12:00.

Cardinal Laboratories is accredited through Texas NELAP under certificate number TX-C24-00112. Accreditation applies to drinking water, non-potable water and solid and chemical materials. All accredited analytes are denoted by an asterisk (*). For a complete list of accredited analytes and matrices visit the TCEQ website at www.tceq.texas.gov/field/qa/lab_accred_certif.html.

Cardinal Laboratories is accredited through the State of Colorado Department of Public Health and Environment for:

| | |
|------------------|------------------------------|
| Method EPA 552.2 | Haloacetic Acids (HAA-5) |
| Method EPA 524.2 | Total Trihalomethanes (TTHM) |
| Method EPA 524.4 | Regulated VOCs (V1, V2, V3) |

Accreditation applies to public drinking water matrices.

This report meets NELAP requirements and is made up of a cover page, analytical results, and a copy of the original chain-of-custody. If you have any questions concerning this report, please feel free to contact me.

Sincerely,

A handwritten signature in black ink that reads "Celey D. Keene". The signature is written in a cursive, flowing style.

Celey D. Keene

Lab Director/Quality Manager



PHONE (575) 393-2326 • 101 E. MARLAND • HOBBS, NM 88240

Analytical Results For:

ENSOLUM, LLC
 TRACY HILLARD
 705 W WADLEY AVE.
 MIDLAND TX, 79705
 Fax To:

| | | | |
|-------------------|-------------------------------------|---------------------|----------------|
| Received: | 04/28/2025 | Sampling Date: | 04/25/2025 |
| Reported: | 04/29/2025 | Sampling Type: | Soil |
| Project Name: | ROSS DRAW 25-31 FED BATTERY - SPILL | Sampling Condition: | Cool & Intact |
| Project Number: | 03C1558581 | Sample Received By: | Tamara Oldaker |
| Project Location: | XTO 32.019446, -103.941887 | | |

Sample ID: SW 01 A 0-2' (H252529-01)

| BTEX 8021B | | mg/kg | | Analyzed By: JH | | | | | |
|----------------|--------|-----------------|------------|-----------------|------|------------|---------------|--------|-----------|
| Analyte | Result | Reporting Limit | Analyzed | Method Blank | BS | % Recovery | True Value QC | RPD | Qualifier |
| Benzene* | <0.050 | 0.050 | 04/28/2025 | ND | 2.18 | 109 | 2.00 | 1.73 | |
| Toluene* | <0.050 | 0.050 | 04/28/2025 | ND | 2.29 | 114 | 2.00 | 0.447 | |
| Ethylbenzene* | <0.050 | 0.050 | 04/28/2025 | ND | 2.13 | 106 | 2.00 | 0.0866 | |
| Total Xylenes* | <0.150 | 0.150 | 04/28/2025 | ND | 6.37 | 106 | 6.00 | 0.220 | |
| Total BTEX | <0.300 | 0.300 | 04/28/2025 | ND | | | | | |

Surrogate: 4-Bromofluorobenzene (PID) 102 % 71.5-134

| Chloride, SM4500Cl-B | | mg/kg | | Analyzed By: CT | | | | | |
|----------------------|--------|-----------------|------------|-----------------|-----|------------|---------------|------|-----------|
| Analyte | Result | Reporting Limit | Analyzed | Method Blank | BS | % Recovery | True Value QC | RPD | Qualifier |
| Chloride | 320 | 16.0 | 04/28/2025 | ND | 432 | 108 | 400 | 3.77 | |

| TPH 8015M | | mg/kg | | Analyzed By: MS | | | | | |
|------------------|--------|-----------------|------------|-----------------|-----|------------|---------------|-------|-----------|
| Analyte | Result | Reporting Limit | Analyzed | Method Blank | BS | % Recovery | True Value QC | RPD | Qualifier |
| GRO C6-C10* | <10.0 | 10.0 | 04/28/2025 | ND | 194 | 97.2 | 200 | 2.20 | |
| DRO >C10-C28* | <10.0 | 10.0 | 04/28/2025 | ND | 206 | 103 | 200 | 0.783 | |
| EXT DRO >C28-C36 | <10.0 | 10.0 | 04/28/2025 | ND | | | | | |

Surrogate: 1-Chlorooctane 77.4 % 44.4-145

Surrogate: 1-Chlorooctadecane 72.4 % 40.6-153

Cardinal Laboratories

*=Accredited Analyte

PLEASE NOTE: Liability and Damages. Cardinal's liability and client's exclusive remedy for any claim arising, whether based in contract or tort, shall be limited to the amount paid by client for analyses. All claims, including those for negligence and any other cause whatsoever shall be deemed waived unless made in writing and received by Cardinal within thirty (30) days after completion of the applicable service. In no event shall Cardinal be liable for incidental or consequential damages, including, without limitation, business interruptions, loss of use, or loss of profits incurred by client, its subsidiaries, affiliates or successors arising out of or related to the performance of the services hereunder by Cardinal, regardless of whether such claim is based upon any of the above stated reasons or otherwise. Results relate only to the samples identified above. This report shall not be reproduced except in full with written approval of Cardinal Laboratories.

Celey D. Keene, Lab Director/Quality Manager



PHONE (575) 393-2326 ° 101 E. MARLAND ° HOBBS, NM 88240

Notes and Definitions

| | |
|-----|--|
| ND | Analyte NOT DETECTED at or above the reporting limit |
| RPD | Relative Percent Difference |
| ** | Samples not received at proper temperature of 6°C or below. |
| *** | Insufficient time to reach temperature. |
| - | Chloride by SM4500Cl-B does not require samples be received at or below 6°C Samples reported on an as received basis (wet) unless otherwise noted on report |

Cardinal Laboratories

*=Accredited Analyte

PLEASE NOTE: Liability and Damages. Cardinal's liability and client's exclusive remedy for any claim arising, whether based in contract or tort, shall be limited to the amount paid by client for analyses. All claims, including those for negligence and any other cause whatsoever shall be deemed waived unless made in writing and received by Cardinal within thirty (30) days after completion of the applicable service. In no event shall Cardinal be liable for incidental or consequential damages, including, without limitation, business interruptions, loss of use, or loss of profits incurred by client, its subsidiaries, affiliates or successors arising out of or related to the performance of the services hereunder by Cardinal, regardless of whether such claim is based upon any of the above stated reasons or otherwise. Results relate only to the samples identified above. This report shall not be reproduced except in full with written approval of Cardinal Laboratories.

A handwritten signature in black ink, appearing to read "Celey D. Keene", is written over a horizontal line.

Celey D. Keene, Lab Director/Quality Manager



CHAIN-OF-CUSTODY AND ANALYSIS REQUEST

101 East Marland, Hobbs, NM 88240
(575) 393-2326 FAX (575) 393-2476

Company Name: Ensolum, LLC

Project Manager: Tracy Hillard

Address: 601 N Marienfeld Street, Suite 400

City: Midland State: TX Zip: 79701

Phone #: 575-937-3906 Fax #:

Project #: 03C1558581 Project Owner: XTO Energy

Project Name: Ross Draw 25 31 Fed Battery - Spills

Project Location: 32.019446, -103.941887

Sampler Name: Jesse Dorman

BILL TO

ANALYSIS REQUEST

P.O. #:

Company: XTO Energy, Inc

Attn: Colton Brown

Address: 3104 E Greene St

City: Carlsbad

State: NM Zip: 88220

Phone #:

Fax #:

FOR LAB USE ONLY

| Lab I.D. | Sample I.D. | Depth (feet) | (GRAB OR (C)OMP. # CONTAINERS | MATRIX | | | | | | PRESERV. | | | SAMPLING | | TPH 8015 | BTEX 8021 | Chloride 4500 | |
|----------|-------------|--------------|-------------------------------|-------------|------------|------|-----|--------|-------|-----------|------------|-------|----------|---------|----------|-----------|---------------|--|
| | | | | GROUNDWATER | WASTEWATER | SOIL | OIL | SLUDGE | OTHER | ACID/BASE | ICE / COOL | OTHER | DATE | TIME | | | | |
| 14252329 | SW01A | 0-2' | 2 | | | | | | | | | | | 4/25/25 | 1155 | | | |

PLEASE NOTE: Liability and Damages. Cardinal's liability and client's exclusive remedy for any claim arising whether based in contract or tort, shall be limited to the amount paid by the client for the analyses. All claims including those for negligence and any other cause whatsoever shall be deemed waived unless made in writing and received by Cardinal within 30 days after completion of the applicable service. In no event shall Cardinal be liable for incidental or consequential damages, including without limitation, business interruptions, loss of use, or loss of profits incurred by client, its subsidiaries, affiliates or successors arising out of or related to the performance of services hereunder by Cardinal, regardless of whether such claim is based upon any of the above stated reasons or otherwise.

Relinquished By:

Date: 4-28-25

Received By:

Time: 1200

Date:

Time:

Relinquished By:

Delivered By: (Circle One)

Observed Temp. °C

Corrected Temp. °C

Sample Condition

Cool Intact

Yes Yes

No No

CHECKED BY:

(Initials)

Verbal Result: ☐ Yes ☐ No

Add'l Phone #:

All Results are emailed. Please provide Email address:

BBeilil@ensolum.com, TMorrissey@ensolum.com, JReich@ensolum.com

THillard@ensolum.com, KThomason@ensolum.com, Jdorman@ensolum.com

REMARKS: Incident Number: nAPP2504152469

Cost Center: 1056301001

GFCM: 48605000

Turnaround Time: Standard

Rush

Thermometer ID: 4113

Correction Factor: -0.5°C

Bacteria (only)

Cool Intact

Yes Yes

No No

Sample Condition

Observed Temp. °C

Corrected Temp. °C

FORM-006 R 3.2 10/07/21

† Cardinal cannot accept verbal changes. Please email changes to celey.keene@cardinalabsnm.com

Sante Fe Main Office
Phone: (505) 476-3441

General Information
Phone: (505) 629-6116

Online Phone Directory
<https://www.emnrd.nm.gov/ocd/contact-us>

State of New Mexico
Energy, Minerals and Natural Resources
Oil Conservation Division
1220 S. St Francis Dr.
Santa Fe, NM 87505

QUESTIONS

Action 461141

QUESTIONS

| | |
|---|---|
| Operator: XTO ENERGY, INC 6401 Holiday Hill Road Midland, TX 79707 | OGRID: 5380 |
| | Action Number: 461141 |
| | Action Type: [C-141] Remediation Closure Request C-141 (C-141-v-Closure) |

QUESTIONS

| Prerequisites | |
|-------------------|---|
| Incident ID (n#) | nAPP2504152469 |
| Incident Name | NAPP2504152469 ROSS DRAW 25 #31 BATTERY @ 0 |
| Incident Type | Produced Water Release |
| Incident Status | Remediation Closure Report Received |
| Incident Facility | [fAPP2126042930] Ross Draw 25 #31 Battery |

| Location of Release Source | |
|---|--------------------------|
| <i>Please answer all the questions in this group.</i> | |
| Site Name | Ross Draw 25 #31 Battery |
| Date Release Discovered | 02/10/2025 |
| Surface Owner | Federal |

| Incident Details | |
|--|------------------------|
| <i>Please answer all the questions in this group.</i> | |
| Incident Type | Produced Water Release |
| Did this release result in a fire or is the result of a fire | No |
| Did this release result in any injuries | No |
| Has this release reached or does it have a reasonable probability of reaching a watercourse | No |
| Has this release endangered or does it have a reasonable probability of endangering public health | No |
| Has this release substantially damaged or will it substantially damage property or the environment | No |
| Is this release of a volume that is or may with reasonable probability be detrimental to fresh water | No |

| Nature and Volume of Release | |
|---|---|
| <i>Material(s) released, please answer all that apply below. Any calculations or specific justifications for the volumes provided should be attached to the follow-up C-141 submission.</i> | |
| Crude Oil Released (bbls) Details | Not answered. |
| Produced Water Released (bbls) Details | Cause: Human Error Pump Produced Water Released: 7 BBL Recovered: 7 BBL Lost: 0 BBL. |
| Is the concentration of chloride in the produced water >10,000 mg/l | Yes |
| Condensate Released (bbls) Details | Not answered. |
| Natural Gas Vented (Mcf) Details | Not answered. |
| Natural Gas Flared (Mcf) Details | Not answered. |
| Other Released Details | Not answered. |
| Are there additional details for the questions above (i.e. any answer containing Other, Specify, Unknown, and/or Fire, or any negative lost amounts) | Spill into containment bin beneath SWD pump. 7 bbls spilled into containment. 0.1 bbls spilled onto pad. 7 bbl recovered from the containment bin |

Sante Fe Main Office
Phone: (505) 476-3441

General Information
Phone: (505) 629-6116

Online Phone Directory
<https://www.emnrd.nm.gov/ocd/contact-us>

State of New Mexico
Energy, Minerals and Natural Resources
Oil Conservation Division
1220 S. St Francis Dr.
Santa Fe, NM 87505

QUESTIONS, Page 2

Action 461141

QUESTIONS (continued)

| | |
|---|---|
| Operator: XTO ENERGY, INC 6401 Holiday Hill Road Midland, TX 79707 | OGRID: 5380 |
| | Action Number: 461141 |
| | Action Type: [C-141] Remediation Closure Request C-141 (C-141-v-Closure) |

QUESTIONS

| Nature and Volume of Release (continued) | |
|--|--|
| Is this a gas only submission (i.e. only significant Mcf values reported) | No, according to supplied volumes this does not appear to be a "gas only" report. |
| Was this a major release as defined by Subsection A of 19.15.29.7 NMAC | No |
| Reasons why this would be considered a submission for a notification of a major release | <i>Unavailable.</i> |
| <i>With the implementation of the 19.15.27 NMAC (05/25/2021), venting and/or flaring of natural gas (i.e. gas only) are to be submitted on the C-129 form.</i> | |

Initial Response

The responsible party must undertake the following actions immediately unless they could create a safety hazard that would result in injury.

| | |
|--|----------------------|
| The source of the release has been stopped | True |
| The impacted area has been secured to protect human health and the environment | True |
| Released materials have been contained via the use of berms or dikes, absorbent pads, or other containment devices | True |
| All free liquids and recoverable materials have been removed and managed appropriately | True |
| If all the actions described above have not been undertaken, explain why | <i>Not answered.</i> |

Per Paragraph (4) of Subsection B of 19.15.29.8 NMAC the responsible party may commence remediation immediately after discovery of a release. If remediation has begun, please prepare and attach a narrative of actions to date in the follow-up C-141 submission. If remedial efforts have been successfully completed or if the release occurred within a lined containment area (see Subparagraph (a) of Paragraph (5) of Subsection A of 19.15.29.11 NMAC), please prepare and attach all information needed for closure evaluation in the follow-up C-141 submission.

I hereby certify that the information given above is true and complete to the best of my knowledge and understand that pursuant to OCD rules and regulations all operators are required to report and/or file certain release notifications and perform corrective actions for releases which may endanger public health or the environment. The acceptance of a C-141 report by the OCD does not relieve the operator of liability should their operations have failed to adequately investigate and remediate contamination that pose a threat to groundwater, surface water, human health or the environment. In addition, OCD acceptance of a C-141 report does not relieve the operator of responsibility for compliance with any other federal, state, or local laws and/or regulations.

| | |
|--|---|
| I hereby agree and sign off to the above statement | Name: Robert Woodall Title: Environmental Analyst Email: robert.d.woodall@exxonmobil.com Date: 02/11/2025 |
|--|---|

Sante Fe Main Office
Phone: (505) 476-3441

General Information
Phone: (505) 629-6116

Online Phone Directory
<https://www.emnrd.nm.gov/ocd/contact-us>

State of New Mexico
Energy, Minerals and Natural Resources
Oil Conservation Division
1220 S. St Francis Dr.
Santa Fe, NM 87505

QUESTIONS, Page 3

Action 461141

QUESTIONS (continued)

| | |
|---|---|
| Operator: XTO ENERGY, INC 6401 Holiday Hill Road Midland, TX 79707 | OGRID: 5380 |
| | Action Number: 461141 |
| | Action Type: [C-141] Remediation Closure Request C-141 (C-141-v-Closure) |

QUESTIONS

| | |
|--|--------------------------------------|
| Site Characterization | |
| <i>Please answer all the questions in this group (only required when seeking remediation plan approval and beyond). This information must be provided to the appropriate district office no later than 90 days after the release discovery date.</i> | |
| What is the shallowest depth to groundwater beneath the area affected by the release in feet below ground surface (ft bgs) | Between 100 and 500 (ft.) |
| What method was used to determine the depth to ground water | NM OSE iWaters Database Search |
| Did this release impact groundwater or surface water | No |
| What is the minimum distance, between the closest lateral extents of the release and the following surface areas: | |
| A continuously flowing watercourse or any other significant watercourse | Between 500 and 1000 (ft.) |
| Any lakebed, sinkhole, or playa lake (measured from the ordinary high-water mark) | Between 1 and 5 (mi.) |
| An occupied permanent residence, school, hospital, institution, or church | Greater than 5 (mi.) |
| A spring or a private domestic fresh water well used by less than five households for domestic or stock watering purposes | Between 1 and 5 (mi.) |
| Any other fresh water well or spring | Between 1 and 5 (mi.) |
| Incorporated municipal boundaries or a defined municipal fresh water well field | Greater than 5 (mi.) |
| A wetland | Between 1 and 5 (mi.) |
| A subsurface mine | Greater than 5 (mi.) |
| An (non-karst) unstable area | Zero feet, overlying, or within area |
| Categorize the risk of this well / site being in a karst geology | Medium |
| A 100-year floodplain | Between 1 and 5 (mi.) |
| Did the release impact areas not on an exploration, development, production, or storage site | No |

| | |
|---|------------|
| Remediation Plan | |
| <i>Please answer all the questions that apply or are indicated. This information must be provided to the appropriate district office no later than 90 days after the release discovery date.</i> | |
| Requesting a remediation plan approval with this submission | Yes |
| <i>Attach a comprehensive report demonstrating the lateral and vertical extents of soil contamination associated with the release have been determined, pursuant to 19.15.29.11 NMAC and 19.15.29.13 NMAC.</i> | |
| Have the lateral and vertical extents of contamination been fully delineated | Yes |
| Was this release entirely contained within a lined containment area | No |
| Soil Contamination Sampling: (Provide the highest observable value for each, in milligrams per kilograms.) | |
| Chloride (EPA 300.0 or SM4500 Cl B) | 480 |
| TPH (GRO+DRO+MRO) (EPA SW-846 Method 8015M) | 0 |
| GRO+DRO (EPA SW-846 Method 8015M) | 0 |
| BTEX (EPA SW-846 Method 8021B or 8260B) | 0 |
| Benzene (EPA SW-846 Method 8021B or 8260B) | 0 |
| <i>Per Subsection B of 19.15.29.11 NMAC unless the site characterization report includes completed efforts at remediation, the report must include a proposed remediation plan in accordance with 19.15.29.12 NMAC, which includes the anticipated timelines for beginning and completing the remediation.</i> | |
| On what estimated date will the remediation commence | 03/17/2025 |
| On what date will (or did) the final sampling or liner inspection occur | 04/25/2025 |
| On what date will (or was) the remediation complete(d) | 04/25/2025 |
| What is the estimated surface area (in square feet) that will be reclaimed | 184 |
| What is the estimated volume (in cubic yards) that will be reclaimed | 13 |
| What is the estimated surface area (in square feet) that will be remediated | 184 |
| What is the estimated volume (in cubic yards) that will be remediated | 13 |
| <i>These estimated dates and measurements are recognized to be the best guess or calculation at the time of submission and may (be) change(d) over time as more remediation efforts are completed.</i> | |
| <i>The OCD recognizes that proposed remediation measures may have to be minimally adjusted in accordance with the physical realities encountered during remediation. If the responsible party has any need to significantly deviate from the remediation plan proposed, then it should consult with the division to determine if another remediation plan submission is required.</i> | |

Sante Fe Main Office
Phone: (505) 476-3441

General Information
Phone: (505) 629-6116

Online Phone Directory
<https://www.emnrd.nm.gov/ocd/contact-us>

State of New Mexico
Energy, Minerals and Natural Resources
Oil Conservation Division
1220 S. St Francis Dr.
Santa Fe, NM 87505

QUESTIONS, Page 4

Action 461141

QUESTIONS (continued)

| | |
|---|---|
| Operator: XTO ENERGY, INC 6401 Holiday Hill Road Midland, TX 79707 | OGRID: 5380 |
| | Action Number: 461141 |
| | Action Type: [C-141] Remediation Closure Request C-141 (C-141-v-Closure) |

QUESTIONS

| | |
|--|--|
| Remediation Plan (continued) | |
| <i>Please answer all the questions that apply or are indicated. This information must be provided to the appropriate district office no later than 90 days after the release discovery date.</i> | |
| This remediation will (or is expected to) utilize the following processes to remediate / reduce contaminants: | |
| <i>(Select all answers below that apply.)</i> | |
| (Ex Situ) Excavation and off-site disposal (i.e. dig and haul, hydrovac, etc.) | Yes |
| Which OCD approved facility will be used for off-site disposal | HALFWAY DISPOSAL AND LANDFILL [FEEM0112334510] |
| OR which OCD approved well (API) will be used for off-site disposal | Not answered. |
| OR is the off-site disposal site, to be used, out-of-state | Not answered. |
| OR is the off-site disposal site, to be used, an NMED facility | Not answered. |
| (Ex Situ) Excavation and on-site remediation (i.e. On-Site Land Farms) | Not answered. |
| (In Situ) Soil Vapor Extraction | Not answered. |
| (In Situ) Chemical processing (i.e. Soil Shredding, Potassium Permanganate, etc.) | Not answered. |
| (In Situ) Biological processing (i.e. Microbes / Fertilizer, etc.) | Not answered. |
| (In Situ) Physical processing (i.e. Soil Washing, Gypsum, Disking, etc.) | Not answered. |
| Ground Water Abatement pursuant to 19.15.30 NMAC | Not answered. |
| OTHER (Non-listed remedial process) | Not answered. |
| <i>Per Subsection B of 19.15.29.11 NMAC unless the site characterization report includes completed efforts at remediation, the report must include a proposed remediation plan in accordance with 19.15.29.12 NMAC, which includes the anticipated timelines for beginning and completing the remediation.</i> | |
| I hereby certify that the information given above is true and complete to the best of my knowledge and understand that pursuant to OCD rules and regulations all operators are required to report and/or file certain release notifications and perform corrective actions for releases which may endanger public health or the environment. The acceptance of a C-141 report by the OCD does not relieve the operator of liability should their operations have failed to adequately investigate and remediate contamination that pose a threat to groundwater, surface water, human health or the environment. In addition, OCD acceptance of a C-141 report does not relieve the operator of responsibility for compliance with any other federal, state, or local laws and/or regulations. | |
| I hereby agree and sign off to the above statement | Name: Robert Woodall Title: Environmental Analyst Email: robert.d.woodall@exxonmobil.com Date: 05/12/2025 |
| <i>The OCD recognizes that proposed remediation measures may have to be minimally adjusted in accordance with the physical realities encountered during remediation. If the responsible party has any need to significantly deviate from the remediation plan proposed, then it should consult with the division to determine if another remediation plan submission is required.</i> | |

Sante Fe Main Office
Phone: (505) 476-3441

General Information
Phone: (505) 629-6116

Online Phone Directory
<https://www.emnrd.nm.gov/ocd/contact-us>

State of New Mexico
Energy, Minerals and Natural Resources
Oil Conservation Division
1220 S. St Francis Dr.
Santa Fe, NM 87505

QUESTIONS, Page 5

Action 461141

QUESTIONS (continued)

| | |
|---|---|
| Operator: XTO ENERGY, INC 6401 Holiday Hill Road Midland, TX 79707 | OGRID: 5380 |
| | Action Number: 461141 |
| | Action Type: [C-141] Remediation Closure Request C-141 (C-141-v-Closure) |

QUESTIONS

| | |
|---|----|
| Deferral Requests Only | |
| <i>Only answer the questions in this group if seeking a deferral upon approval this submission. Each of the following items must be confirmed as part of any request for deferral of remediation.</i> | |
| Requesting a deferral of the remediation closure due date with the approval of this submission | No |

Sante Fe Main Office
Phone: (505) 476-3441

General Information
Phone: (505) 629-6116

Online Phone Directory
<https://www.emnrd.nm.gov/ocd/contact-us>

State of New Mexico
Energy, Minerals and Natural Resources
Oil Conservation Division
1220 S. St Francis Dr.
Santa Fe, NM 87505

QUESTIONS, Page 6

Action 461141

QUESTIONS (continued)

| | |
|---|---|
| Operator: XTO ENERGY, INC 6401 Holiday Hill Road Midland, TX 79707 | OGRID: 5380 |
| | Action Number: 461141 |
| | Action Type: [C-141] Remediation Closure Request C-141 (C-141-v-Closure) |

QUESTIONS

| Sampling Event Information | |
|---|------------|
| Last sampling notification (C-141N) recorded | 452840 |
| Sampling date pursuant to Subparagraph (a) of Paragraph (1) of Subsection D of 19.15.29.12 NMAC | 04/24/2025 |
| What was the (estimated) number of samples that were to be gathered | 2 |
| What was the sampling surface area in square feet | 400 |

Remediation Closure Request

Only answer the questions in this group if seeking remediation closure for this release because all remediation steps have been completed.

| | |
|--|---|
| Requesting a remediation closure approval with this submission | Yes |
| Have the lateral and vertical extents of contamination been fully delineated | Yes |
| Was this release entirely contained within a lined containment area | No |
| All areas reasonably needed for production or subsequent drilling operations have been stabilized, returned to the sites existing grade, and have a soil cover that prevents ponding of water, minimizing dust and erosion | Yes |
| What was the total surface area (in square feet) remediated | 184 |
| What was the total volume (cubic yards) remediated | 13 |
| All areas not reasonably needed for production or subsequent drilling operations have been reclaimed to contain a minimum of four feet of non-waste contain earthen material with concentrations less than 600 mg/kg chlorides, 100 mg/kg TPH, 50 mg/kg BTEX, and 10 mg/kg Benzene | Yes |
| What was the total surface area (in square feet) reclaimed | 184 |
| What was the total volume (in cubic yards) reclaimed | 13 |
| Summarize any additional remediation activities not included by answers (above) | Liner integrity inspection activities were conducted following a release of produced water within a lined containment at the Site. Following removal of all fluid and debris, a liner integrity inspection was conducted by Ensolum personnel on March 17, 2025. Upon inspection, no rips, tears, holes, or damage were observed, and the liner was determined to be operating as designed. Excavation activities were conducted to remove impacted soil outside of the lined containment. Based on initial response efforts, excavation activities, and laboratory analytical results indicated no impacted soil remains, XTO re-spectfully requests closure for Incident Number nAPP2504152469. |

The responsible party must attach information demonstrating they have complied with all applicable closure requirements and any conditions or directives of the OCD. This demonstration should be in the form of a comprehensive report (in .pdf format) including a scaled site map, sampling diagrams, relevant field notes, photographs of any excavation prior to backfilling, laboratory data including chain of custody documents of final sampling, and a narrative of the remedial activities. Refer to 19.15.29.12 NMAC.

I hereby certify that the information given above is true and complete to the best of my knowledge and understand that pursuant to OCD rules and regulations all operators are required to report and/or file certain release notifications and perform corrective actions for releases which may endanger public health or the environment. The acceptance of a C-141 report by the OCD does not relieve the operator of liability should their operations have failed to adequately investigate and remediate contamination that pose a threat to groundwater, surface water, human health or the environment. In addition, OCD acceptance of a C-141 report does not relieve the operator of responsibility for compliance with any other federal, state, or local laws and/or regulations. The responsible party acknowledges they must substantially restore, reclaim, and re-vegetate the impacted surface area to the conditions that existed prior to the release or their final land use in accordance with 19.15.29.13 NMAC including notification to the OCD when reclamation and re-vegetation are complete.

| | |
|--|--|
| I hereby agree and sign off to the above statement | Name: Robert Woodall Title: Environmental Analyst Email: robert.d.woodall@exxonmobil.com Date: 05/12/2025 |
|--|--|

Sante Fe Main Office
Phone: (505) 476-3441

General Information
Phone: (505) 629-6116

Online Phone Directory
<https://www.emnrd.nm.gov/ocd/contact-us>

State of New Mexico
Energy, Minerals and Natural Resources
Oil Conservation Division
1220 S. St Francis Dr.
Santa Fe, NM 87505

QUESTIONS, Page 7

Action 461141

QUESTIONS (continued)

| | |
|---|---|
| Operator: XTO ENERGY, INC 6401 Holiday Hill Road Midland, TX 79707 | OGRID: 5380 |
| | Action Number: 461141 |
| | Action Type: [C-141] Remediation Closure Request C-141 (C-141-v-Closure) |

QUESTIONS

| | |
|---|----|
| Reclamation Report | |
| Only answer the questions in this group if all reclamation steps have been completed. | |
| Requesting a reclamation approval with this submission | No |

Sante Fe Main Office
Phone: (505) 476-3441

General Information
Phone: (505) 629-6116

Online Phone Directory
<https://www.emnrd.nm.gov/ocd/contact-us>

State of New Mexico
Energy, Minerals and Natural Resources
Oil Conservation Division
1220 S. St Francis Dr.
Santa Fe, NM 87505

CONDITIONS

Action 461141

CONDITIONS

| | |
|---|---|
| Operator: XTO ENERGY, INC 6401 Holiday Hill Road Midland, TX 79707 | OGRID: 5380 |
| | Action Number: 461141 |
| | Action Type: [C-141] Remediation Closure Request C-141 (C-141-v-Closure) |

CONDITIONS

| | | |
|------------|-----------|----------------|
| Created By | Condition | Condition Date |
| nvez | None | 7/2/2025 |