

April 9, 2025

New Mexico Energy, Minerals & Natural Resources
 NMOCD District 1
 C/O: Mike Bratcher & Robert Hamlet
 1625 N French Drive
 Hobbs, NM 88240

RE: Site Characterization
 Energy Transfer
 Cal B
 Latitude 32.057916 North, Longitude 104.028927 West
 Unit Letter "E", Section 7, Township 26 South, Range 29 East
 Eddy County, New Mexico
NMOCD Incident #

Project Information

1.0 Cal B Release Site Information Table

Site Information	
Incident ID	
Site Name	Cal B
Company	Energy Transfer
County	Eddy
ULSTR	E (SW/NW) -23-23S-29E
GPS Coordinates (NAD 83)	32.057916 -104.028927
Landowner	

Release Information	
Date of Release	04/09/2025
Type of Release	Pipeline liquid/Natural Gas
Source of Release	Pipeline
Volume Released – Pipeline Liquid	BBLs
Volume Recovered – Pipeline Liquid	25BBLs
Volume Released – Natural Gas mcf	MSFs
Volume Recovered – Natural Gas	0 MSFs
Affected Area –	Approximately 2,6800sqft
Site Location Map	Attached

Data Source	Well Number	Data Date	Depth (ft.)
NM OSE	C-02894	04/04/2002	240 Ft Bgs
USGS	USGS 3203104012301	01/27/2003	96 Ft Bgs
Less than ½ mile		No	No

General Site Characterization

Site Assessment	
Aquifer	Other Formation
Depth to Water	
Within 100 yr. Floodplain	Between 1 and 5 (mi.)
Pasture Impact	Yes
Initial Response	
Shallowest depth to groundwater beneath the area affected	100 and 500 (ft)
What method was used to determine groundwater?	http://nmwrrs.ose.state.nm.us/waterColumn.html https://maps.waterdata.usgs.gov/mapper/index.html
Did the release impact groundwater or surface water	No
Source has been stopped	True
Impacted Area has been secured to protect human health and environment	True
Release area has been contained	True
All free liquids have been managed	True
If all actions described above have not been removed and managed appropriately explain why	Per Paragraph (4) of subsection B of 19.15.29.8 NMAC the responsible party may commence remediation immediately after discovery of a release. <ul style="list-style-type: none"> Remediation Summary attached.

Minimum Distance, between the closest lateral extents of the release and the following surface area	
A continuously flowing watercourse or any other significant watercourse	< 1 (mi.)
Any lakebed, sinkhole, or playa lake measured from the ordinary high-water mark	< 1 (mi.)
An occupied permanent residence, school, hospital, institution, or church.	➤ 5 (mi.)
A spring or a private domestic fresh water well used by less than five households for domestic or stock watering purposes.	➤ 5 (mi.)
A wetland	< 1 mile
A subsurface mine	>5 (mi.)
An (non-karst) unstable area.	>5 (mi.)
Categorize the risk of this well/ site being in Karst	Medium Karst

100-year floodplain	Between 1 and 5 (mi.)
Did the release impact areas not on an exploration, development, production, or storage site.	Yes

NMOCD Site Characterization and Closure Criteria

Depth to Groundwater/Wellhead Protection:

A search of the New Mexico Office of the State Engineer (NMOSE) and United States Geological Survey (USGS) groundwater databases was completed to determine the horizontal distance to known water sources within a (½) half-mile radius of the Release Site. Probable groundwater depth was determined using data generated by numeric models based on available water well data and published information.

The search revealed depth to water information did not meet the NMOCD criteria for the age of data, the distance of the data point well from the release point, and the data point well having a diagram of construction. Release area Medium Karst

Utilizing this information, the NMOCD Closure Criteria for the Site was determined as follows.

Table 1.

Probable Depth to Groundwater	Constituent	Laboratory Analytical Method	Closure Criteria ^{††}	Reclamation Standard ^{††}
96'	Chloride (Cl ⁻)	EPA 300.0 or SM4500 Cl B		600
	Total Petroleum Hydrocarbons (TPH)	EPA SW-846 Method 8015M Ext		100
	Gas Range Organics + Diesel Range Organics (GRO + DRO)	EPA SW-846 Method 8015M		-
	Benzene	EPA SW-846 Methods 8021b or 8260b		10
	Benzene, Toluene, Ethylbenzene, Total Xylenes (BTEX)	EPA SW-846 Methods 8021b or 8260b		50

* Measured in milligrams per kilogram (mg/kg)

† Table I, Section 19.15.29.12 of the New Mexico Administrative Code (NMAC).

‡ The NMOCD Reclamation Standard applies only to the top 4' of soil in non-production areas. Section 19.15.29.13 D. (1) NMAC

Site Must be cleaned up to strictest standards

Prepared By:





Lindsey Nevels
Senior Project Manager



Free of C-15



Legend:	Release Site Map	Figure 4
 Release Area	ET Gathering & Processing Cal B 32.057915 -104.028999	

**Legend:**

Medium Karst

Karst Map

ET Gathering & Processing
Cal B
32.057915 -104.028999



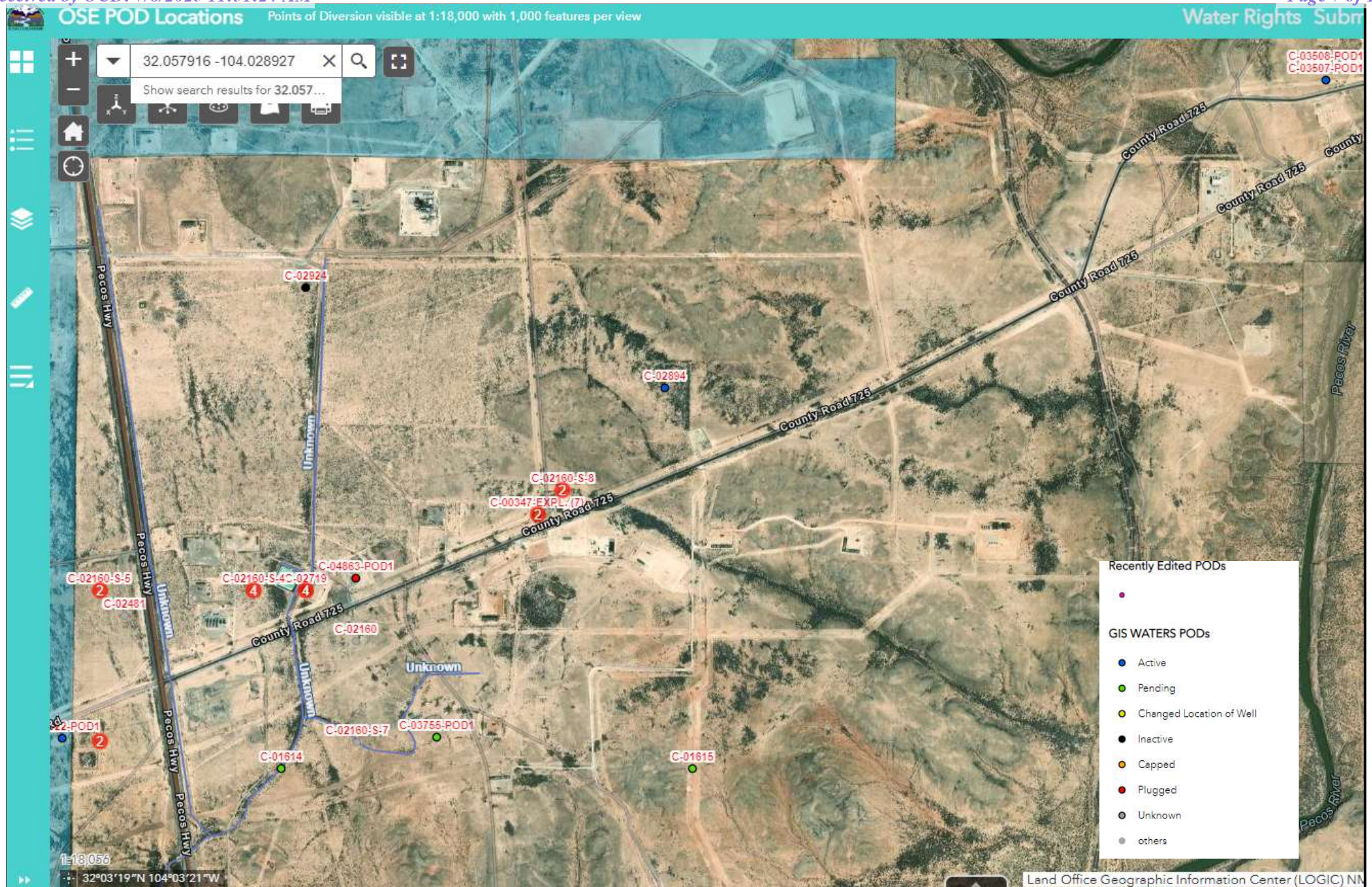

Legend:

OSE POD Locations Map

● OSE ActiveWater Well

ET Gathering & Processing
Cal B
32.057915 -104.028999
Eddy County

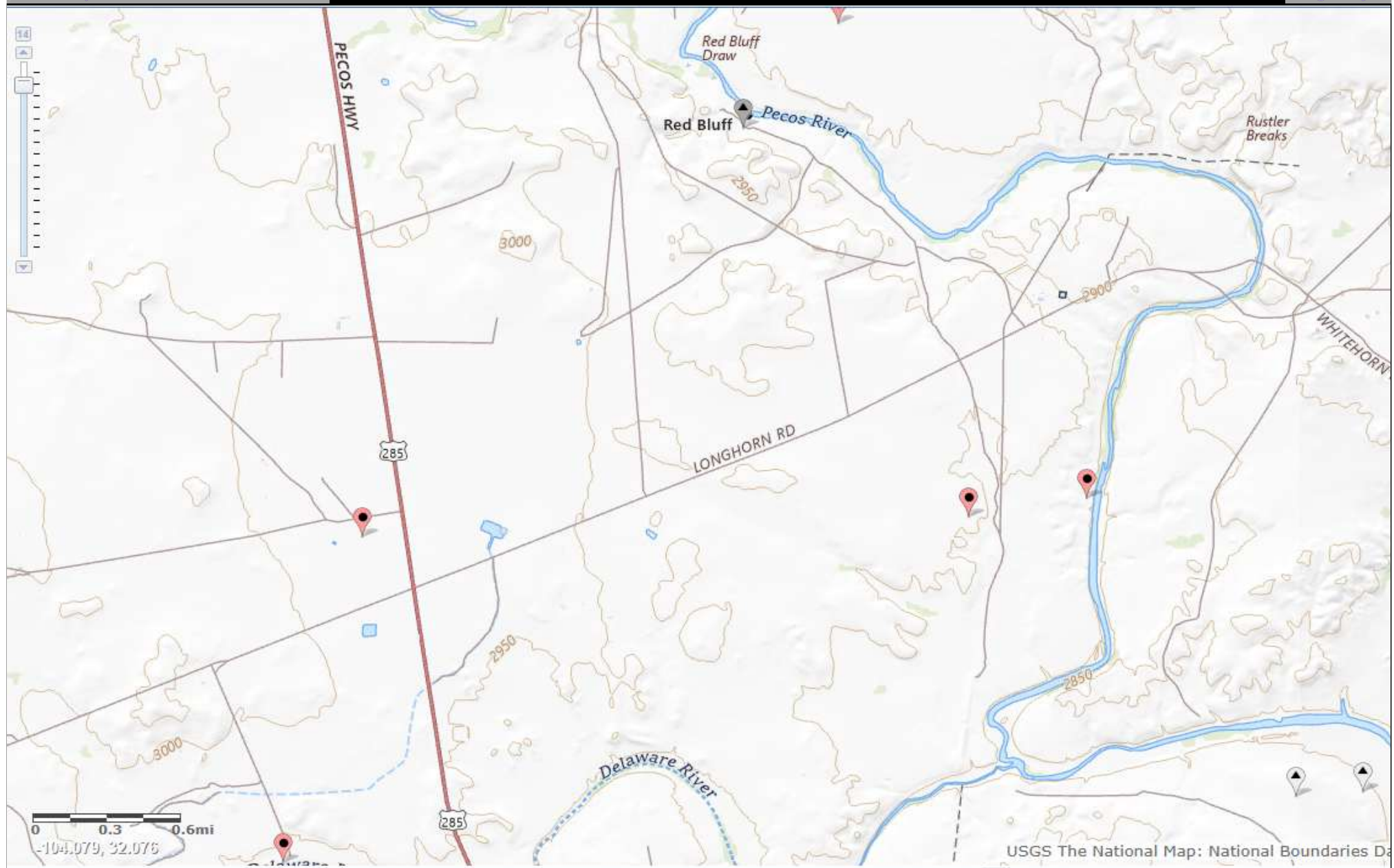

**Legend:**

 USGS Well Locations

USGS Well Locations Map

ET Gathering & Processing
Cal B
32.057915 -104.028999
Eddy County



Site Remediation Closure Request Reclamation Report

Cal B

Eddy County, New Mexico

Latitude 32.05818 North, Longitude 104.02838 West

Unit Letter "E", Section 07, Township 26 South, Range 29 East

NMOCD Incident # nAPP2510030405

Prepared For:

ET G&P

8111 Westchester Drive Suite 600

Dallas, TX 75225

Prepared By:

Precision Group



Lindsey Nevels

Sr Environmental Project Manager

Lindsey.Nevels@pndt.com

Table Of Contents

Introduction

NMOCD Form C-141 Remediation/Closure Pages

Project Information

1.0 Cal B Site Information Table

2.0 Background

3.0 NMOCD Site Characterization and Closure Criteria

3.1 Findings

4.0 Initial Site Assessment

5.0 Excavation & Completed Delineation

5.1 Soil Volume/Dimensions

6.0 Final Composite Closure Sampling Activities

7.0 Restoration

8.0 Soil Closure Request

Limitations

Distributions

Figures

Figure 1 – Karst/Wetland Map

Figure 2 – OSE Map

Figure 3 – USGS/Topography Map

Figure 4 – Scaled Site Map

Figure 5 – Excavation Map

Tables

Table 1 –NMOCD Closure & Reclamation Standard

Table 2 – Summary of Laboratory Analytical Results

Attachments

Attachment I – Site Photographs

Attachment II – Depth to Groundwater

Attachment III – Field Data/Maps

Attachment IV – Laboratory Analytical Reports

July 3, 2025

New Mexico Energy, Minerals & Natural Resources
NMOCD District 1
C/O: Mike Bratcher, Robert Hamlet & Brittany Hall
1625 N. French Dr
Hobbs, NM 88240

Bureau Of Land Management
C/O: Crisha Morgan
620 E. Green Street
Carlsbad, NM 8820

ET Gathering & Processing, LLC
8111 Westchester Drive
Dallas, TX 75225
C/O: Dean Ericson

RE: Site Remediation; Closure Request
ET G&P
Cal B
Latitude 32.05818 North, Longitude 104.02838 West
Unit Letter "E", Section 7, Township 26 South, Range 29 East
Eddy County, New Mexico
NMOCD Incident # nAPP2510030405

ET G&P respectively submits this **Site Remediation Closure Request** to the New Mexico Oil Conservation Division (NMOCD). This Report provides documentation of detailed delineation and remedial actions to address the **Cal B** release. This report serves as a condensed summary of field activities undertaken at the afore referenced Site.

Previously submitted pages of the NMOCD Form C-141 are available on the NMOCD Imaging System. Karst & Wetland Map, OSE POD Locations Map, and USGS Topographic Well Locations Map are included as Figure 1, Figure 2, and Figure 3, respectively.

Project Information**1.0 Cal B Release Site Information Table**

Site Information	
Incident ID	nAPP2510030405
Site Name	Cal B
Company	ET G&P
County	Eddy
ULSTR	E (SW/NW) -07-26S-29E
GPS Coordinates (NAD 83)	32.05818, -104.02838
Landowner	Federal

Release Information	
Date of Release	04/10/2025
Volume Released-Crude Oil	2 BBLs
Volume Recovered-Crude Oil	0 BBLs
Volume Released – Produced Water	9 BBLs
Volume Recovered – Produced Water	0 BBLs
Volume Released – Natural Gas	0 MCF
Volume Recovered – Natural Gas	0 MCF
Affected Area –	Approximately 6,525 sqft
Site Location Map	Attached

Data Source	Well Number	Data Date	Depth (ft.)
USGS	320303104012301	2003	92.2Bgs
OSE			

General Site Characterization

Site Assessment	
Depth to Water	➤ 55'bgs
Within 100 yr. Floodplain	Between 1 and 5 (mi.)
Pasture Impact	Yes
Initial Response	
Shallowest depth to groundwater beneath the area affected	> 100 (ft)
What method was used to determine groundwater?	http://nmwrrs.ose.state.nm.us/waterColumn.html
Did the release impact groundwater or surface water	No
Source has been stopped	True
Impacted Area has been secured to protect human health a	True
Release area has been contained	True

All free liquids have been managed	True
If all actions described above have not been removed and managed appropriately explain why	Per Paragraph (4) of subsection B of 19.15.29.8 NMAC the responsible party may commence remediation immediately after discovery of a release. <ul style="list-style-type: none"> Remediation Summary attached.

Minimum Distance, between the closest lateral extents of the release and the following surface area	
A continuously flowing watercourse or any other significant watercourse	Between ½ and 11 (mi.)
Any lakebed, sinkhole, or playa lake measured from the ordinary high-water mark	Between ½ and 11 (mi.)
An occupied permanent residence, school, hospital, institution, or church.	> 5 (mi.)
A spring or a private domestic fresh water well used by less than five households for domestic or stock watering purposes.	>5 (mi.)
A wetland	Between ½ and 11 (mi.)
A subsurface mine	>5 (mi.)
An (non-karst) unstable area.	>5 (mi.)
Categorize the risk of this well/ site being in Karst geology	Medium Karst
100-year floodplain	Between 1 and 5 (mi.)
Did the release impact areas not on an exploration, development, production, or storage site.	Yes

Delineation /Remediation Activities

Have the lateral and vertical extents of contamination been fully delineated?	yes
Was the release entirely contained within a lined containment	No
Soil Contamination Sampling: Highest observable value	
Chloride	12,100 mg/kg
TPH (GRO+DRO+MRO)	26.8 mg/kg
GRO + DRO	26.8 mg/kg
BTEX	<0.300 mg/kg
Benzene	<0.050 mg/kg
Was the release contained in a line containment?	No
All areas reasonably needed for production or subsequent drilling operations have been stabilized, returned to the sites existing grade, and have a soil cover that prevents ponding of water, minimizing dust and erosion	Yes
Requesting a Remediation Plan	No

Remediation Activities	
Summarize additional activities	Report Attached
OCD approved (ex-Situ) off-Site Disposal	Owl Disposal
OCD approved well (API)	N/A
OCD offsite disposal (out-of-state)	N/A
Off-Site disposal site, NMED facility	N/A
(Ex-Situ) excavation and on-site remediation (i.e. On-site land farm)	N/A
(In-Situ) Soil Vapor Extraction	N/A
(In-Situ) Chemical processing	N/A
(In-Situ) Biological processing (Microbes/fertilizer)	N/A
(In-Situ) Physical Processing	N/A
Ground Water Abatement pursuant to 19.15.30 NMAC	N/A
Other (non-listed remedial process)	N/A
Deferral Request	N/A
Sampling Event Information	
Last Sampling notification (C-141N) recorded	06/16/2025
Sampling date pursuant to Subparagraph (a) of Paragraph (1) of subsection D of 19.15.12 NMAC	2025
What was the (estimated) number of samples that were gathered	68
What was the sampling surface area in square feet	6,525 sq ft.
Remediation Closure Request	Yes
Requesting remediation closure approval with this submission?	Yes
Have the lateral and vertical extents of contamination been fully delineated?	Yes
Was the release entirely contained within lined containment?	No
Are all areas reasonably needed for production or subsequent drilling operations stabilized, returned to the sites existing grade, and have a soil cover that prevents ponding of water, minimizing dust and erosion?	yes
Total surface Area (in square feet) remediated	6,525 sq ft.
What was the total volume (cubic yards) remediated?	1,005 cyds
All areas not reasonably needed for production or subsequent drilling operations have been reclaimed to contain a minimum of four feet on non-waste containing earthen material with concentrations of less than 600 mg/kg chlorides, 100 mg/kg TPH, 50 mg/kg BTEX, and 10mg/kg Benzene.	Yes
What was the total area (in square feet) reclaimed?	6,525 sq ft
What was the total volume (in cubic yards) reclaimed	1,005 cyds
Summary of additional activities attached	Report Attached
Reclamation Report Requested	No
Requesting a reclamation approval with submission	no

What was total reclamation surface area (square feet) for this site	sq ft
Total Volume of replacement material (cubic yards)	1,035 cyds
Is the soil top layer complete and is it suitable material to establish vegetation	Yes
On what (estimated) date will (or was) the reseeding commence(d)	July 2025
Summarize any additional reclamation activities	Report attached
<i>Re-vegetation Report</i>	
Requesting complete restoration with this submission	No

2.0 Background

The initial C-141 Form associated with this release indicated the release occurred on April 10, 2025. Approximately 2BBLs of crude oil was released with zero (0) BBLs recovered, 9 BBLs of produced water released with zero (0) recovered. The cause of the release is unknown. Immediate notification was submitted and NOR application was assigned to the incident. Initial clean-up activities commenced immediately to take the appropriate measures to stop the source and limit access to the site as necessary to protect human health and the environment. An emergency one call was submitted immediately to begin initial clean-up activities.

The site is in Unit Letter E (SW/NW), Section 17, Township 26 South, Range 29 East, approximately 12 miles Southeast of Malaga, on Federal land in Eddy County, New Mexico. The GPS coordinates for the release site are 32.05818 North, Longitude -104.02838

3.0 NMOCD Site Characterization and Closure Criteria

Depth to Groundwater/Wellhead Protection:

A search of the New Mexico Office of the State Engineer (NMOSE) and United States Geological Survey (USGS) groundwater databases was completed to determine the horizontal distance to known water sources within a (½) half-mile radius of the Release Site. Probable groundwater depth was determined using data generated by numeric models based on available water well data and published information.

The search revealed depth to water information did not **meet** the NMOCD criteria for the age of data, the distance of the data point well from the release point, and the data point well having a diagram of construction.

A **desktop sensitive receptor search** was conducted using publicly available data from the **New Mexico Office of the State Engineer (NMOSE)**, **USGS**, and **USFWS IPAC** databases. The results confirmed:

3.1 Findings

- a. Water Resources: - No continuously flowing streams, wetlands, playa, lakes, or springs were identified within the 0.5-mile buffer.
- b. Occupied Structures: - No residences, schools, daycares, healthcare facilities, or churches were located within the search radius.
- c. Ecologically Sensitive Areas: - No critical habitat, nesting zones, or special status species were identified by USFWS IPaC or NMDGF layers within the buffer zone.
- d. Soil Characteristics: - The site consists primarily of calcareous sandy loam soils, with no indication of highly erodible or biologically crusted soil.

Utilizing this information, the NMOCD Closure Criteria for the Site was determined as follows.

Table 1. NMOCD Closure Criteria

Probable Depth to Groundwater	Constituent	Laboratory Analytical Method	Closure Criteria**	Reclamation Standard*†
>55'	Chloride (Cl ⁻)	EPA 300.0 or SM4500 Cl B	600	600
	Total Petroleum Hydrocarbons (TPH)	EPA SW-846 Method 8015M Ext	100	100
	Gas Range Organics + Diesel Range Organics (GRO + DRO)	EPA SW-846 Method 8015M	-	-
	Benzene	EPA SW-846 Methods 8021b or 8260b	10	10
	Benzene, Toluene, Ethylbenzene, Total Xylenes (BTEX)	EPA SW-846 Methods 8021b or 8260b	50	50

* Measured in milligrams per kilogram (mg/kg)

† Table I, Section 19.15.29.12 of the New Mexico Administrative Code (NMAC).

‡ The NMOCD Reclamation Standard applies only to the top 4' of soil in non-production areas. Section 19.15.29.13 D.(1) NMAC.

Depth to groundwater information is provided as Attachment II and the results are depicted in Figures 1,2, and 3.

4.0 Initial Site Assessment

On April 10, 2025, Ingram Professional Services Inc, (IPS) began initial cleanup activities. The release area was scraped of all standing fluid to better protect human health and the environment. Impacted soil was transported to a state approved disposal facility. (Owl Disposal)

5.0 Delineation / Excavation Activities

In accordance with NMOCD guidelines, Table 1 of 19.15.29.12, IPS began the initial site assessment and cleanup activities. Delineation of the impacted area was performed **concurrently with excavation activities** to ensure that all affected soils were identified and removed in a controlled and compliant manner.

The floor and sidewalls of the excavation were mechanically excavated until field observations and/or test results suggesting BTEX, TPH and chloride concentrations were below the applicable NMOCD Closure Criteria and/or NMOCD Reclamation Standard. Impacted soil was transported to a NMOCD-approved surface waste facility for disposal. (Owl Disposal)

A series of soil samples were collected within the release margins in an effort to determine the vertical extent of soil impacts. In addition, soil samples were advanced at the inferred edges of the affected area in an effort to determine the horizontal extent of soil impact. Selected soil samples were collected and field screened for the presence of volatile organic compounds via a photoionization detector (PID) and chloride concentrations utilizing a Hach Quantab® chloride test kit. Vertical sample locations SP1-SP11 were collected at depths ranging from 2FT- 10Ft bgs. Horizontal sample locations HZ1-HZ15 were collected at Surface and 1FT. Necessary field data, and excavation depth map included as attachment III.

Multiple “test” bottom hole samples labeled as "A,B,C,D,E,F,G" were collected and field screened to insure all previously impacted material had been properly excavated. Based on field observations and field test data, soil was not affected above the NMOCD Closure Criteria beyond (6Ft-8Ft Max Ft. Bgs) and the horizontal extent of affected soil impacted above the NMOCD Closure Criteria was adequately defined with the exception of “test” hole F1 @ 8FT, NW1 and SW1.

Field tests indicated in F1 location contained chloride concentrations above the applicable NMOCD Closure Criteria. The impacted soil was excavated and transported to disposal. F1 @ 10Ft, NW2 and SW3 were collected and submitted for analysis of BTEX, TPH and/or chloride. Laboratory analytical results indicated BTEX, TPH and chloride concentrations taken at 10bgs were below the applicable NMOCD Closure Criteria

The release area has been **fully delineated and excavated in accordance with New Mexico Oil Conservation Division (NMOCD) regulations (19.15.29 NMAC).**

A "Soil Chemistry Table" is provided as Table 2. Laboratory Analytical Reports are provided in Appendix C. An excavation depth map is provided as Figure 5, respectively

5.1 Soil Volume/Dimensions

On June 27, 2025, the remediation was completed. The excavated area measured approximately 145Ft in length, 18Ft-45Ft in width and 6FT - 10Ft in depth. During remediation activities approximately 1,005 cubic yards of impacted soil were excavated and hauled to an NMOCD approved disposal facility. (Owl Disposal)

6.0 Final Composite Closure Sampling Activities:

Upon excavating impacted soil, NMOCD was notified of Final Sampling Activities. Five-point composite closure samples were collected from the floor and sidewalls of excavation. Composite confirmation soil samples representing every 200 Sq Ft. were collected and submitted to the laboratory for analysis of BTEX, TPH and chloride. Laboratory analytical results indicated BTEX, TPH and chloride concentrations **were** below the applicable NMOCD Closure Criteria and/or the NMOCD Reclamation Standard in each of the submitted soil samples.

7.0 Restoration

Based upon laboratory analytical results from confirmation soil samples and approved closure, the excavated area was backfilled with locally sourced clean, non-impacted “like” material

placed at or near relative positions. The affected area was contoured and compacted to achieve erosion control, stability, and preservation of surface water flow to an extent practicable.

Upon approval of the *Final Closure Report*, affected areas not on production pad and/or lease road will be reseeded with an agency and/or landowner-approved seed mixture free of noxious weeds.

Seeding Timeline Details

- Seed Blend- BLM #2
- The goal is to restore native vegetation, minimize soil erosion, and promote the return of a stable, sustainable ecosystem in accordance with NMOCD and BLM reclamation guidelines restore the site to its natural, pre-disturbance condition.
 - **July Seeding** was scheduled for July to align with the onset of the Southwest monsoon season, which typically brings increased rainfall and given the project timeline and completion of remedial earthwork in late June. Immediate seeding in July minimizes erosion risk, maximizes seed-to-soil contact while the surface is freshly prepared, and leverages seasonal precipitation patterns to support successful revegetation. This approach has been used effectively in similar BLM and NMOCD-regulated projects across Eddy and Lea counties.

8.0 Soil Closure Request:

Remediation activities were conducted in accordance with applicable NMOCD Regulations. Impacted soil affected above the NMOCD Closure Criteria and NMOCD Reclamation Standard was excavated and transported to an NMOCD-approved disposal facility. Laboratory analytical results from confirmation soil samples indicate concentrations of BTEX, TPH and chloride are below the NMOCD Closure Criteria and/or NMOCD Reclamation Standard.

Based on laboratory analytical results and field activities conducted it is recommended ETC Texas Pipeline, Ltd. provide copies of this Remediation Closure Request to the appropriate agencies and request **Closure be granted for the Cal B release.**

All remediation activities are in accordance with applicable NMOCD Closure requirements and/or NMOCD reclamation standard. Scaled Site Map, sample diagram, relevant field notes and/or maps, photographs of open excavation before backfilling, laboratory data including chain of custody, documents of final sampling events, and the remedial activity narrative attached, respectively.

Previously submitted pages of the NMOCD Form C-141 are available on the NMOCD Imaging System. Karst/Wetlands Map, OSE POD Locations Map, and USGS Well Locations Topography Map, Scaled Site Map, and Excavation Map are included as Figure 1, Figure 2, Figure 3, Figure 4, and Figure 5, respectively.

Limitations:

Precision Group NDT (PNDT) has prepared this *Site Remediation Closure Request* to the best of its ability. No other warranty, expressed or implied, is made or intended. PNDT has examined and relied upon documents referenced in the report and on oral statements made by certain individuals. PNDT has not conducted an independent examination of the facts contained in referenced materials and statements. PNDT has presumed the genuineness of these documents and statements and that the information provided therein is true and accurate. PNDT notes that the facts and conditions mentioned in this report may change over time, and the conclusions and recommendations set forth herein are applicable only to the facts and conditions as described at the time of this report. PNDT has prepared the report in a professional manner, using the degree of skill and care exercised by similar environmental consultants.

This report has been prepared for the benefit of ET G&P. Use of the information contained in this report is prohibited with the consent of Precision Group NDT and/or E&T Gathering & Processing.

Distribution:

United States Department of the Interior
Bureau Of Land Management
620 E. Greene Street
Carlsbad, NM 88220

New Mexico Energy, Minerals and Natural Resources Department
Oil Conservation Division, District 1
1625 N. French Drive
Hobbs, NM 88240

Figures



Legend:	Karst Map	
<div data-bbox="96 1409 163 1442" style="display: inline-block; width: 15px; height: 10px; background-color: green; margin-right: 5px;"></div> Low Karst <div data-bbox="96 1453 163 1485" style="display: inline-block; width: 15px; height: 10px; background-color: blue; margin-right: 5px;"></div> Medium Karst <div data-bbox="96 1497 163 1529" style="display: inline-block; width: 15px; height: 10px; background-color: red; margin-right: 5px;"></div> High Karst	nAPP2510030405 ET Gathering & Processing Cal B 32.05818 -104.028388 Eddy County	<div data-bbox="1581 1409 1946 1505"> PRECISION GROUP</div>

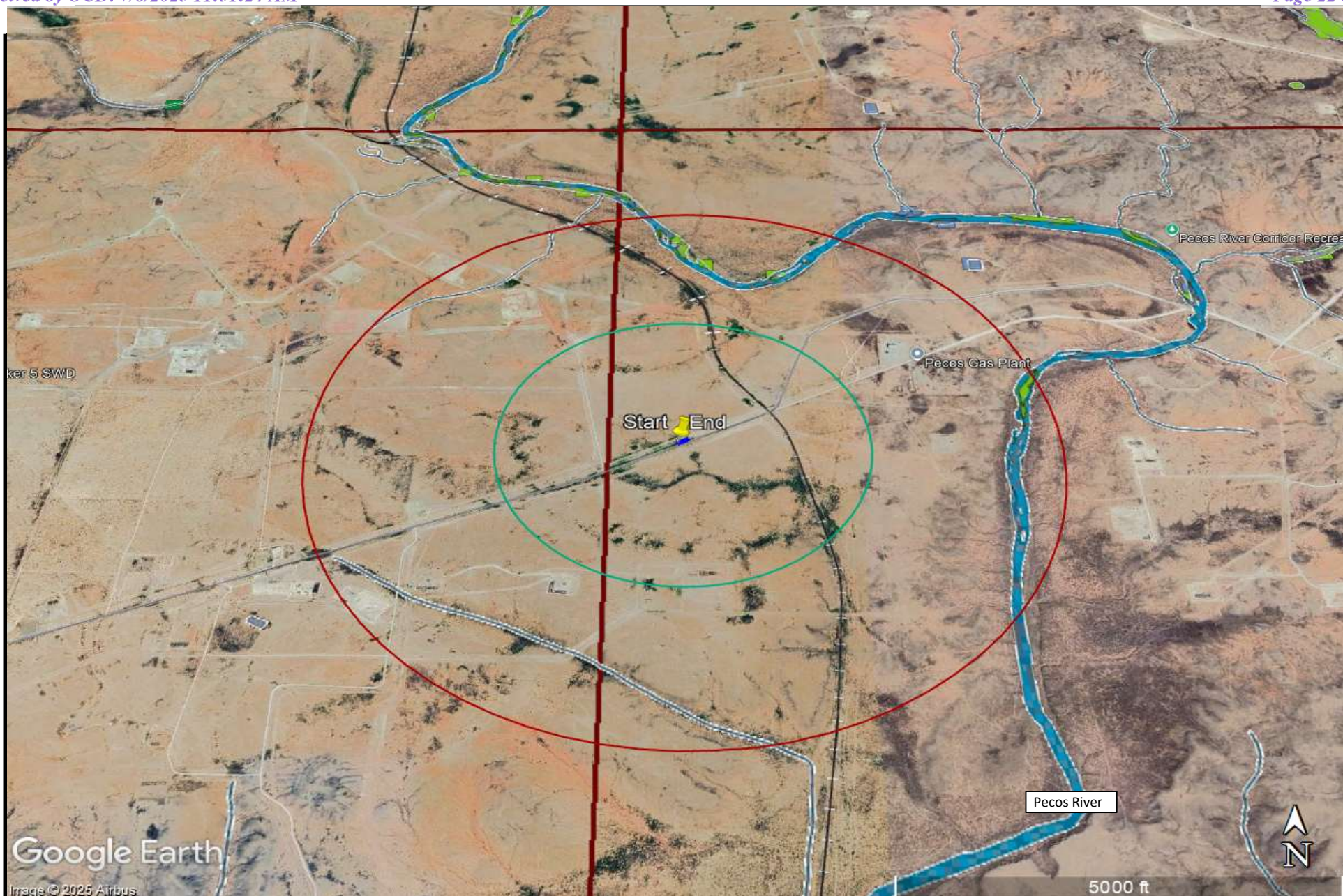

Legend	Wetland/Playa Map/River	
<div data-bbox="115 1409 157 1442">○</div> 1 mile radius <div data-bbox="115 1482 157 1515">○</div> 1/2 mile radius	nAPP2510030405 ET Gathering & Processing Trunk O 32.05818 -104.028388 Eddy County	<div data-bbox="1612 1417 1696 1507"></div> <div data-bbox="1717 1425 1963 1498">PRECISION GROUP</div>

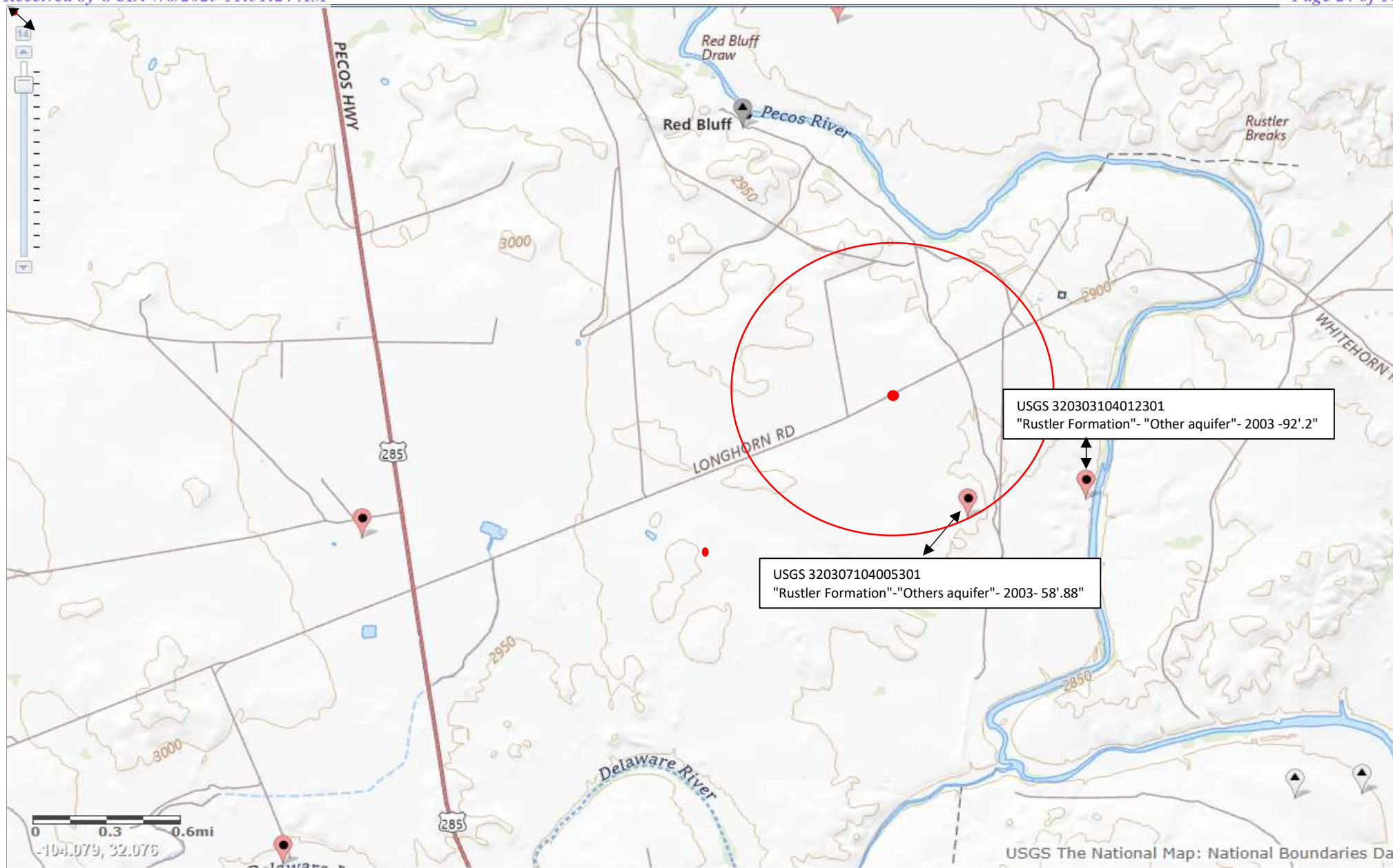
**Legend:**

- USGS Well Locations
- 50 Ft Radius

USGS Well Locations Map

nAPP2510030405
ET Gathering & Processing
Cal B
32.05818 -104.028388
Eddy County

Figure 3



Legend:	Scaled Release Delineation Site Map	Figure 4
<div data-bbox="111 1409 163 1442" data-label="Image"></div> <div data-bbox="184 1417 315 1442" data-label="Text">Release Area</div>	<div data-bbox="974 1377 1289 1554" data-label="Text"> <p>nAPP2510030405 ET Gathering & Processing Cal B 32.05818 -104.028388 Eddy County</p> </div>	<div data-bbox="1619 1425 1982 1523" data-label="Image"></div>



Legend:	Scaled Excavation Site Map	Figure 5
6 Ft Excavation 8 Ft Excavation 10 Ft Excavation Composite Bottom Hole Sample	nAPP2510030405 ET Gathering & Processing Cal B 32.05818 -104.028388 Eddy County	

Table

Table 2											
Summary of Soil Sample Laboratory Analytical Results											
nAPP2510030405											
Cal B											
32.05818 -104.028388											
Sample ID	Date	Depth (ft)	Soil Status	Benzene (mg/kg)	BTEX (mg/kg)	GRO C ₆ -C ₁₀ (mg/kg)	DRO C ₁₀ -C ₂₈ (mg/kg)	GRO + DRO C ₆ -C ₂₈ (mg/kg)	ORO C ₂₈ -C ₃₆ (mg/kg)	TPH C ₆ -C ₃₆ (mg/kg)	Chloride (mg/kg)
F 1 (8')	5/20/2025	8'	In-Situ	<0.050	<0.300	<10.0	<10.0	<10.0	<10.0	<10.0	12000
F 2 (10')	5/20/2025	10'	Ex-Situ	<0.050	<0.300	<10.0	<10.0	<10.0	<10.0	<10.0	80.0
NW 1	5/20/2025		In-Situ	<0.050	<0.300	<10.0	<10.0	<10.0	<10.0	<10.0	10700
NW 2	5/20/2025		Ex-Situ	<0.050	<0.300	<10.0	<10.0	<10.0	<10.0	<10.0	112.0
SW 1	5/20/2025		In-Situ	<0.050	<0.300	<10.0	<10.0	<10.0	<10.0	<10.0	12100
SW 2	5/20/2025		Ex-Situ	<0.050	<0.300	<10.0	<10.0	<10.0	<10.0	<10.0	16.0

NOTES:

- = Sample not analyzed for that constituent.

Bold text denotes a concentration that exceeds the NMOCD Closure Criteria

Table 2											
Summary of Soil Sample Laboratory Analytical Results											
nAPP2510030405											
Cal B											
32.05818 -104.028388											
Sample ID	Date	Depth (ft)	Soil Status	Benzene (mg/kg)	BTEX (mg/kg)	GRO C ₆ -C ₁₀ (mg/kg)	DRO C ₁₀ -C ₂₈ (mg/kg)	GRO + DRO C ₆ -C ₂₈ (mg/kg)	ORO C ₂₈ -C ₃₆ (mg/kg)	TPH C ₆ -C ₃₆ (mg/kg)	Chloride (mg/kg)
BH 1	6/6/2025	6'	EX-Situ	<0.050	<0.300	<10.0	<10.0	<10.0	<10.0	<10.0	208.0
BH 2	6/6/2025	6'	EX-Situ	<0.050	<0.300	<10.0	<10.0	<10.0	<10.0	<10.0	192.0
BH 3	6/6/2025	6'	EX-Situ	<0.050	<0.300	<10.0	<10.0	<10.0	<10.0	<10.0	48.0
BH 4	6/6/2025	6'	EX-Situ	<0.050	<0.300	<10.0	<10.0	<10.0	<10.0	<10.0	48.0
BH 5	6/6/2025	6'	EX-Situ	<0.050	<0.300	<10.0	<10.0	<10.0	<10.0	<10.0	32.0
BH 6	6/6/2025	6'	EX-Situ	<0.050	<0.300	<10.0	<10.0	<10.0	<10.0	<10.0	32.0
BH 7	6/6/2025	6'	EX-Situ	<0.050	<0.300	<10.0	<10.0	<10.0	<10.0	<10.0	64.0
BH 8	6/6/2025	6'	EX-Situ	<0.050	<0.300	<10.0	<10.0	<10.0	<10.0	<10.0	64.0
BH 9	6/6/2025	6'	EX-Situ	<0.050	<0.300	<10.0	<10.0	<10.0	<10.0	<10.0	48.0
BH 10	6/6/2025	6'	EX-Situ	<0.050	<0.300	<10.0	<10.0	<10.0	<10.0	<10.0	48.0
BH 11	6/6/2025	6'	EX-Situ	<0.050	<0.300	<10.0	<10.0	<10.0	<10.0	<10.0	64.0
BH 12	6/6/2025	6'	EX-Situ	<0.050	<0.300	<10.0	<10.0	<10.0	<10.0	<10.0	80.0
BH 13	6/6/2025	6'	EX-Situ	<0.050	<0.300	<10.0	<10.0	<10.0	<10.0	<10.0	64.0
BH 14	6/6/2025	6'	EX-Situ	<0.050	<0.300	<10.0	<10.0	<10.0	<10.0	<10.0	64.0
BH 15	6/19/2025	8'	EX-Situ	<0.050	<0.300	<10.0	<10.0	<10.0	<10.0	<10.0	80.0
BH 16	6/19/2025	8'	EX-Situ	<0.050	<0.300	<10.0	<10.0	<10.0	<10.0	<10.0	48.0
BH 17	6/19/2025	8'	EX-Situ	<0.050	<0.300	<10.0	26.8	26.8	<10.0	26.8	128.0
BH 18	6/19/2025	8'	EX-Situ	<0.050	<0.300	<10.0	<10.0	<10.0	<10.0	<10.0	48.0
BH 19	6/19/2025	8'	EX-Situ	<0.050	<0.300	<10.0	<10.0	<10.0	<10.0	<10.0	32.0
BH 20	6/19/2025	8'	EX-Situ	<0.050	<0.300	<10.0	<10.0	<10.0	<10.0	<10.0	32.0
BH 21	6/19/2025	8'	EX-Situ	<0.050	<0.300	<10.0	<10.0	<10.0	<10.0	<10.0	48.0
BH 22	6/19/2025	8'	EX-Situ	<0.050	<0.300	<10.0	10.2	10.2	<10.0	10.2	144.0
BH 23	6/19/2025	10'	EX-Situ	<0.050	<0.300	<10.0	11.5	11.5	<10.0	11.5	144.0
BH 24	6/19/2025	8'	EX-Situ	<0.050	<0.300	<10.0	<10.0	<10.0	<10.0	<10.0	32.0
BH 25	6/19/2025	8'	EX-Situ	<0.050	<0.300	<10.0	<10.0	<10.0	<10.0	<10.0	48.0
BH 26	6/19/2025	6'	EX-Situ	<0.050	<0.300	<10.0	<10.0	<10.0	<10.0	<10.0	16.0
BH 27	6/19/2025	6'-10'	EX-Situ	<0.050	<0.300	<10.0	<10.0	<10.0	<10.0	<10.0	64.0
BH 28	6/19/2025	10'	EX-Situ	<0.050	<0.300	<10.0	<10.0	<10.0	<10.0	<10.0	48.0
BH 29	6/19/2025	6'-10'	EX-Situ	<0.050	<0.300	<10.0	10.6	10.6	<10.0	10.6	128.0
BH 30	6/19/2025	6'	EX-Situ	<0.050	<0.300	<10.0	<10.0	<10.0	<10.0	<10.0	64.0
BH 31	6/19/2025	6'	EX-Situ	<0.050	<0.300	<10.0	<10.0	<10.0	<10.0	<10.0	160.0
BH 32	6/19/2025	6'	EX-Situ	<0.050	<0.300	<10.0	<10.0	<10.0	<10.0	<10.0	48.0
BH 33	6/19/2025	6'	EX-Situ	<0.050	<0.300	<10.0	<10.0	<10.0	<10.0	<10.0	48.0
BH 34	6/19/2025	6'	EX-Situ	<0.050	<0.300	<10.0	<10.0	<10.0	<10.0	<10.0	16.0

NOTES:

- = Sample not analyzed for that constituent.

Bold text denotes a concentration that exceeds the NMOCD Closure Criteria

Table 2											
Summary of Soil Sample Laboratory Analytical Results											
nAPP2510030405											
Cal B											
32.05818 -104.028388											
Sample ID	Date	Depth (ft)	Soil Status	Benzene (mg/kg)	BTEX (mg/kg)	GRO C ₆ -C ₁₀ (mg/kg)	DRO C ₁₀ -C ₂₈ (mg/kg)	GRO + DRO C ₆ -C ₂₈ (mg/kg)	ORO C ₂₈ -C ₃₆ (mg/kg)	TPH C ₆ -C ₃₆ (mg/kg)	Chloride (mg/kg)
SW 1	6/6/2025	1'-6'	Ex-Situ	<0.050	<0.300	<10.0	<10.0	<10.0	<10.0	<10.0	176.0
SW 2	6/6/2025	1'-6'	Ex-Situ	<0.050	<0.300	<10.0	<10.0	<10.0	<10.0	<10.0	192.0
SW 3	6/6/2025	1'-6'	Ex-Situ	<0.050	<0.300	<10.0	<10.0	<10.0	<10.0	<10.0	208.0
SW 4	6/6/2025	1'-6'	Ex-Situ	<0.050	<0.300	<10.0	<10.0	<10.0	<10.0	<10.0	192.0
SW 5	6/6/2025	1'-6'	Ex-Situ	<0.050	<0.300	<10.0	<10.0	<10.0	<10.0	<10.0	112.0
SW 6	6/6/2025	1'-6'	Ex-Situ	<0.050	<0.300	<10.0	<10.0	<10.0	<10.0	<10.0	112.0
SW 7	6/6/2025	1'-6'	Ex-Situ	<0.050	<0.300	<10.0	<10.0	<10.0	<10.0	<10.0	112.0
SW 8	6/6/2025	1'-6'	Ex-Situ	<0.050	<0.300	<10.0	<10.0	<10.0	<10.0	<10.0	128.0
SW 9	6/6/2025	1'-6'	Ex-Situ	<0.050	<0.300	<10.0	<10.0	<10.0	<10.0	<10.0	<16.0
SW 10	6/6/2025	1'-6'	Ex-Situ	<0.050	<0.300	<10.0	<10.0	<10.0	<10.0	<10.0	<16.0
SW 11	6/6/2025	1'-6'	Ex-Situ	<0.050	<0.300	<10.0	<10.0	<10.0	<10.0	<10.0	<16.0
SW 12	6/6/2025	1'-6'	Ex-Situ	<0.050	<0.300	<10.0	<10.0	<10.0	<10.0	<10.0	<16.0
SW 13	6/6/2025	1'-6'	Ex-Situ	<0.050	<0.300	<10.0	<10.0	<10.0	<10.0	<10.0	208.0
SW 14	6/6/2025	1'-8'	Ex-Situ	<0.050	<0.300	<10.0	<10.0	<10.0	<10.0	<10.0	112.0
SW 15	6/19/25	1'-8'	Ex-Situ	<0.050	<0.300	<10.0	<10.0	<10.0	<10.0	<10.0	96.0
SW 16	6/19/25	1'-8'	Ex-Situ	<0.050	<0.300	<10.0	<10.0	<10.0	<10.0	<10.0	32.0
SW 17	6/19/25	1'-8'	Ex-Situ	<0.050	<0.300	<10.0	<10.0	<10.0	<10.0	<10.0	96.0
SW 18	6/19/25	1'-8'	Ex-Situ	<0.050	<0.300	<10.0	<10.0	<10.0	<10.0	<10.0	48.0
SW 19	6/19/25	1'-8'	Ex-Situ	<0.050	<0.300	<10.0	<10.0	<10.0	<10.0	<10.0	32.0
SW 20	6/19/25	1'-8'	Ex-Situ	<0.050	<0.300	<10.0	<10.0	<10.0	<10.0	<10.0	32.0
SW 21	6/19/25	1'-8'	Ex-Situ	<0.050	<0.300	<10.0	<10.0	<10.0	<10.0	<10.0	16.0
SW 22	6/19/25	1'-8'	Ex-Situ	<0.050	<0.300	<10.0	<10.0	<10.0	<10.0	<10.0	16.0
SW 23	6/19/25	1'-8'	Ex-Situ	<0.050	<0.300	<10.0	<10.0	<10.0	<10.0	<10.0	16.0
SW 24	6/19/25	1'-10'	Ex-Situ	<0.050	<0.300	<10.0	<10.0	<10.0	<10.0	<10.0	<16.0
SW 25	6/19/25	1'-10'	Ex-Situ	<0.050	<0.300	<10.0	<10.0	<10.0	<10.0	<10.0	<16.0
SW 26	6/19/25	1'-10'	Ex-Situ	<0.050	<0.300	<10.0	<10.0	<10.0	<10.0	<10.0	32.0
SW 27	6/19/25	1'-10'	Ex-Situ	<0.050	<0.300	<10.0	<10.0	<10.0	<10.0	<10.0	16.0
SW 28	6/19/25	1'-10'	Ex-Situ	<0.050	<0.300	11.6	<10.0	11.6	<10.0	11.6	160.0
SW 29	6/19/25	1'-10'	Ex-Situ	<0.050	<0.300	<10.0	<10.0	<10.0	<10.0	<10.0	16.0
SW 30	6/19/25	1'-10'	Ex-Situ	<0.050	<0.300	<10.0	<10.0	<10.0	<10.0	<10.0	32.0
SW 31	6/19/25	1'-10'	Ex-Situ	<0.050	<0.300	<10.0	<10.0	<10.0	<10.0	<10.0	64.0
SW 32	6/19/25	1'-6'	Ex-Situ	<0.050	<0.300	<10.0	<10.0	<10.0	<10.0	<10.0	<16.0
SW 33	6/19/25	1'-6'	Ex-Situ	<0.050	<0.300	<10.0	<10.0	<10.0	<10.0	<10.0	<16.0
SW 34	6/19/25	1'-6'	Ex-Situ	<0.050	<0.300	<10.0	<10.0	<10.0	<10.0	<10.0	80.0
SW 35	6/19/25	1'-6'	Ex-Situ	<0.050	<0.300	<10.0	<10.0	<10.0	<10.0	<10.0	80.0
SW 36	6/19/25	1'-6'	Ex-Situ	<0.050	<0.300	<10.0	<10.0	<10.0	<10.0	<10.0	144.0
SW 37	6/19/25	1'-6'	Ex-Situ	<0.050	<0.300	<10.0	<10.0	<10.0	<10.0	<10.0	96.0
SW 38	6/19/25	1'-6'	Ex-Situ	<0.050	<0.300	<10.0	<10.0	<10.0	<10.0	<10.0	48.0
SW 39	6/19/25	1'-6'	Ex-Situ	<0.050	<0.300	<10.0	10.5	10.5	<10.0	10.5	144.0
SW 40	6/19/25	1'-6'	Ex-Situ	<0.050	<0.300	<10.0	<10.0	<10.0	<10.0	<10.0	80.0

NOTES:

- = Sample not analyzed for that constituent.

Bold text denotes a concentration that exceeds the NMOCD Closure Criteria

Attachment I Site Photographs

Photographs



Photographs

Photo:	Description:
	

Photo:	Description:
	

Photographs



Photographs



Attachment II

Depth to Groundwater

Water Right Summary



[get image](#)
[list](#)

WR File Number:	C 02894	Subbasin:	C	Cross Reference:
Primary Purpose:	STK 72-12-1 LIVESTOCK WATERING			
Primary Status:	EXP Expired			
Total Acres:		Subfile:		Header:
Total Diversion:	0.000	Cause/Case:		
Owner:	DELOWARE RANCH INC.	Owner Class:	Owner	
Contact:	DRAPER BRANTLEY JR			

Documents on File

(acre-ft)

Transaction Images	Trn #	Doc	File/Act	Status 1	Status 2	Transaction Desc.	From/To	Acres	Diversion
.get images	466848	72121	2002-03-12	EXP	EXP	C 02894	T		3.000

Current Points of Diversion

POD Number	Well Tag	Source	Q64	Q16	Q4	Sec	Tws	Rng	X	Y	Map	Other Location Desc
C 02894			NE	NE	SW	12	26S	28E	590458.0	3547061.0 *		

* UTM location was derived from PLSS - see Help

The data is furnished by the NMOSE/ISC and is accepted by the recipient with the expressed understanding that the OSE/ISC make no warranties, expressed or implied, concerning the accuracy, completeness, reliability, usability, or suitability for any particular purpose of the data.

File Number: C-2894

Received: March 11, 2002

NEW MEXICO STATE ENGINEER OFFICE
APPLICATION TO APPROPRIATE UNDERGROUND WATERS
IN ACCORDANCE WITH SECTION 72-12-1 NEW MEXICO STATUTES

1. APPLICANT

Name: Delaware Ranch Inc. Work Phone: _____
 Contact: Dorper Brantley dr. Home Phone: _____
 Address: 706 Riverside Dr.
 City: Carlsbad State: NM Zip: 88220

2. LOCATION OF WELL (E thru H optional)

A. NE 1/4 NE 1/4 SW 1/4 Section: 12 Township: 26S Range: 21E N.M.P.M.
 in Reddy County.

B. X = _____ feet, Y = _____ feet, N.M. Coordinate System
 _____ Zone in the _____ Grant.
 U.S.G.S. Quad Map _____

C. Give State Engineer File Number if existing well: _____

D. On land owned by: _____

E. Tract No. _____, Map No. _____ of the _____

F. Lot No. _____, Block No. _____ of Unit/Tract _____ of the
 _____ Subdivision recorded in _____ County.

G. Latitude: _____ Longitude: _____

H. Other: _____

3. USE OF WATER (check use applied for)

_____ One household, non-commercial trees, lawn and garden not to exceed a total of one acre.

☒ Livestock watering.

Note: If any of the following items are marked, give the name and nature of business or use under item 5 of the additional statements or explanations section.

_____ More than one household, non-commercial trees, lawns and gardens not to exceed a total of one acre.

_____ Drinking and sanitary purposes and the irrigation of non-commercial trees, shrubs and lawns not to exceed one acre in conjunction with a commercial operation.

_____ Prospecting, mining or drilling operations to discover or develop natural resources.

_____ Construction of public works, highways and roads.

Trn Desc: _____
 Log Due Date: 03-12-2003
 Form: wr-01

File Number: C-2894
 Trn Number: 225229

page 1

466848

File Number: C-2894

NEW MEXICO STATE ENGINEER OFFICE
APPLICATION TO APPROPRIATE UNDERGROUND WATERS
IN ACCORDANCE WITH SECTION 72-12-1 NEW MEXICO STATUTES

4. WELL INFORMATION (Change, Repair, Drill, Test, Supplement)

Name of well driller and driller license number:

Clint Taylor
Approximate depth 200 feet; Outside diameter of casing 7 inches.☐ Change Location of existing well or replacement well☐ Repair or Deepen:☐ Clean out well to original depth☐ Deepen well from _____ to _____ feet☐ Other _____☐ Drill and test a well for _____ use.☐ Supplemental well

5. ADDITIONAL STATEMENTS OR EXPLANATIONS:

ACKNOWLEDGEMENT FOR NATURAL PERSONS

I, Dorper Brantley affirm that the foregoing statements are true to
(Please Print)
the best of my knowledge and belief, By: _____.

☒

Signature

Signature

Trn Desc: _____
Log Due Date: 03-12-2003
Form: wr-01

File Number: C-2894
Trn Number: 285229

page 2

**NEW MEXICO STATE ENGINEER OFFICE
APPLICATION FOR PERMIT TO USE UNDERGROUND WATERS
IN ACCORDANCE WITH SECTION 72-12-1 NEW MEXICO STATUTES**

GENERAL CONDITIONS OF APPROVAL (A thru I)

- A The maximum amount of water that may be appropriated under this permit is 3 acre-feet in any year.
- B The well shall be drilled by a driller licensed in the State of New Mexico in accordance with Section 72-12-12 New Mexico Statutes Annotated. A licensed driller shall not be required for the construction of a driven well; provided, that the casing shall not exceed two and three-eighths (2 3/8) inches outside diameter (Section 72-12-12).
- C Driller's well record must be filed with the State Engineer within 10 days after the well is drilled or driven. Well record forms will be provided by the State Engineer upon request.
- D The casing shall not exceed 7 inches outside diameter except under specific conditions in which reasons satisfactory to the State Engineer are shown.
- E If the well under this permit is used at any time to serve more than one household or livestock in a commercial feed lot operation, or for drinking and sanitation purposes in conjunction with a commercial operation, the permittee shall notify the State Engineer Office in writing.
- F In the event this well is combined with other wells permitted under Section 72-12-1 New Mexico Statutes Annotated, the total outdoor use shall not exceed the irrigation of one acre of non-commercial trees, lawn, and garden, or the equivalent outside consumptive use, and the total appropriation for household and outdoor use from the entire water distribution system shall not exceed 3 acre-feet in any year.
- G If artesian water is encountered, all rules and regulations pertaining to the drilling and casing of artesian wells shall be complied with.
- H The amount and uses of water permitted under this Application are subject to such limitations as may be imposed by the courts or by lawful municipal and county ordinances which are more restrictive than applicable State Engineer Regulations and the conditions of this permit.

Trn Desc: C 02894
Log Due Date: 03/12/2003
Form: wr-01

File Number: C 02894
Trn Number: 225229

page: 1

**NEW MEXICO STATE ENGINEER OFFICE
APPLICATION FOR PERMIT TO USE UNDERGROUND WATERS
IN ACCORDANCE WITH SECTION 72-12-1 NEW MEXICO STATUTES**

GENERAL CONDITIONS OF APPROVAL (Continued)

- I The permittee shall utilize the highest and best technology available to ensure conservation of water to the maximum extent practical.

SPECIFIC CONDITIONS OF APPROVAL

- 1A Depth of the well shall not exceed the thickness of the valley fill.
- 4 Use shall be limited to household, non-commercial trees, lawn and garden not to exceed one acre and/or stock use.
- LOG This permit will automatically expire unless the well C 02894 is completed and the well record filed on or before 03/12/2003.

ACTION OF STATE ENGINEER

This application is approved for the use indicated, subject to all general conditions and to specific conditions listed above.

Witness my hand and seal this 12 day of Mar A.D., 2002

Thomas C. Turney, State Engineer

By: 
Mike Stapleton

The amount, uses and locations of domestic water wells permitted under 72-12-1 (NMSA) are subject to such limitations as may be imposed by the courts or by lawful municipal and county ordinances which are more restrictive than applicable State Engineer Regulations and the conditions of this permit.

Trn Desc: C 02894
Log Due Date: 03/12/2003
Form: wr-01

File Number: C 02894
Trn Number: 225229

page: 2

Thomas C. Turney
State Engineer



Roswell Office
1900 WEST SECOND STREET
ROSWELL, NM 88201

**STATE OF NEW MEXICO
OFFICE OF THE STATE ENGINEER**

Trn Nbr: 225229
File Nbr: C 02894

Mar. 13, 2002

DRAPER BRANTLEY JR.
DELAWARE RANCH INC.
706 RIVERSIDE DR.
CARLSBAD, NM 88220

Greetings:

Enclosed is your copy of the 72-12-1 Permit which has been approved. Your attention is called to the Specific and the General Conditions of Approval of this permit.

In accordance with General Condition C, a well record shall be filed in this office within ten (10) days after completion of drilling. The well record is proof of completion of the well. IT IS YOUR RESPONSIBILITY TO ASSURE THAT THE WELL LOG BE FILED WITHIN 10 DAYS OF DRILLING THE WELL.

This permit will expire on or before 03/12/2003, unless the well has been drilled and the well log filed in this office.

Sincerely,

Theresa Stoadjean
for Mike Stapleton
(505) 622-6467

Enclosure

cc: Santa Fe Office

wr_01app

Point of Diversion Summary

quarters are 1=NW 2=NE 3=SW 4=SE
quarters are smallest to largest NAD83 UTM in meters

Well Tag	POD Nbr	Q64	Q16	Q4	Sec	TwS	Rng	X	Y	Map
	C 02894	NE	NE	SW	12	26S	28E	590458.0	3547061.0 *	

* UTM location was derived from PLSS - see [Help](#)

Driller License:	1348	Driller Company:	TAYLOR WATER WELL SERVICE
Driller Name:			
Drill Start Date:	2002-03-20	Drill Finish Date:	2002-03-24
Log File Date:	2002-04-04	PCW Rcv Date:	
Pump Type:		Pipe Discharge Size:	
Casing Size:		Depth Well:	240
		Depth Water:	

Water Bearing Stratifications:

Top	Bottom	Description
107	112	Other/Unknown

The data is furnished by the NMOSE/ISC and is accepted by the recipient with the expressed understanding that the OSE/ISC make no warranties, expressed or implied, concerning the accuracy, completeness, reliability, usability, or suitability for any particular purpose of the data.



[USGS Home](#)
[Contact USGS](#)
[Search USGS](#)

National Water Information System: Web Interface

USGS Water Resources

Data Category:

Site Information ▼

Geographic Area:

United States ▼

GO

Click to hide News Bulletins

- Explore the *NEW* [USGS National Water Dashboard](#) interactive map to access real-time water data from over 13,500 stations nationwide.

USGS 320307104005301 26S.28E.13.11214

Available data for this site

SUMMARY OF ALL AVAILABLE DATA ▼

GO

Well Site

DESCRIPTION:

Latitude 32°03'07", Longitude 104°00'53" NAD27

Eddy County, New Mexico , Hydrologic Unit 13060011

Well depth: not determined.

Land surface altitude: 2,858 feet above NAVD88.

Well completed in "Other aquifers" (N9999OTHER) national aquifer.

Well completed in "Rustler Formation" (312RSLR) local aquifer

AVAILABLE DATA:

Data Type	Begin Date	End Date	Count
Field groundwater-level measurements	1948-12-15	2003-01-27	11
Revisions	Unavailable (site:0) (timeseries:0)		

OPERATION:

Record for this site is maintained by the USGS New Mexico Water Science Center

Email questions about this site to [New Mexico Water Science Center Water-Data Inquiries](#)

[Questions or Comments](#)

[Help](#)

[Data Tips](#)

[Explanation of terms](#)

[Subscribe for system changes](#)

[Accessibility](#)

[FOIA](#)

[Privacy](#)

[Policies and Notices](#)

[U.S. Department of the Interior](#) | [U.S. Geological Survey](#)

Title: NWIS Site Information for USA: Site Inventory



**URL: [https://waterdata.usgs.gov/nwis/inventory?](https://waterdata.usgs.gov/nwis/inventory?agency_code=USGS&site_no=320307104005301)
agency_code=USGS&site_no=320307104005301**

Page Contact Information: [New Mexico Water Data Support Team](#)

Page Last Modified: 2025-06-30 12:43:38 EDT

0.32 0.31 caww02

Date	Time	? Water-level date-time accuracy	? Parameter code	Water level, feet below land surface	Water level, feet above specific vertical datum	Referenced vertical datum	? S
				Groundwater	United States	GO	

Click to hideNews Bulletins

- Explore the *NEW* [USGS National Water Dashboard](#) interactive map to access real-time water data from over 13,500 stations nationwide.

Groundwater levels for the Nation

i Important: [Next Generation Monitoring Location Page](#)

Search Results -- 1 sites found

Agency code = usgs
site_no list =

- 320307104005301

Minimum number of levels = 1
[Save file of selected sites](#) to local disk for future upload

USGS 320307104005301 26S.28E.13.11214

Eddy County, New Mexico
Latitude 32°03'07", Longitude 104°00'53" NAD27
Land-surface elevation 2,858 feet above NAVD88
This well is completed in the Other aquifers (N9999OTHER) national aquifer.
This well is completed in the Rustler Formation (312RSLR) local aquifer.

Output formats

Table of data
Tab-separated data
Graph of data
Reselect period

Date	Time	? Water-level date-time accuracy	? Parameter code	Water level, feet below land surface	Water level, feet above specific vertical datum	Referenced vertical datum	? Status	? Method of measurement	? Measuring agency	? Source of measurement
1948-12-15			D	62610	2796.46	NGVD29	1	Z		
1948-12-15			D	62611	2798.00	NAVD88	1	Z		
1948-12-15			D	72019	60.00		1	Z		
1975-12-09			D	62610	2796.97	NGVD29	1	Z		
1975-12-09			D	62611	2798.51	NAVD88	1	Z		
1975-12-09			D	72019	59.49		1	Z		
1976-01-20			D	62610	2797.89	NGVD29	1	Z		
1976-01-20			D	62611	2799.43	NAVD88	1	Z		
1976-01-20			D	72019	58.57		1	Z		
1977-01-13			D	62610	2802.13	NGVD29	1	Z		
1977-01-13			D	62611	2803.67	NAVD88	1	Z		
1977-01-13			D	72019	54.33		1	Z		
1978-02-23			D	62610	2799.71	NGVD29	1	Z		
1978-02-23			D	62611	2801.25	NAVD88	1	Z		
1978-02-23			D	72019	56.75		1	Z		
1983-01-26			D	62610	2803.36	NGVD29	1	Z		
1983-01-26			D	62611	2804.90	NAVD88	1	Z		
1983-01-26			D	72019	53.10		1	Z		

Date	Time	Water-level date-time accuracy	Parameter code	Water level, feet below land surface	Water level, feet above specific vertical datum	Referenced vertical datum	
1987-10-14	D	62610	2801.32	NGVD29	1	Z	
1987-10-14	D	62611	2802.86	NAVD88	1	Z	
1987-10-14	D	72019	55.14		1	Z	
1988-03-22	D	62610	2798.73	NGVD29	1	Z	
1988-03-22	D	62611	2800.27	NAVD88	1	Z	
1988-03-22	D	72019	57.73		1	Z	
1993-01-05	D	62610	2796.63	NGVD29	1	S	
1993-01-05	D	62611	2798.17	NAVD88	1	S	
1993-01-05	D	72019	59.83		1	S	
1998-01-22	D	62610	2803.01	NGVD29	1	S	
1998-01-22	D	62611	2804.55	NAVD88	1	S	
1998-01-22	D	72019	53.45		1	S	
2003-01-27	D	62610	2797.58	NGVD29	1	S	USGS
2003-01-27	D	62611	2799.12	NAVD88	1	S	USGS
2003-01-27	D	72019	58.88		1	S	USGS

Explanation

Section	Code	Description
Water-level date-time accuracy	D	Date is accurate to the Day
Parameter code	62610	Groundwater level above NGVD 1929, feet
Parameter code	62611	Groundwater level above NAVD 1988, feet
Parameter code	72019	Depth to water level, feet below land surface
Referenced vertical datum	NAVD88	North American Vertical Datum of 1988
Referenced vertical datum	NGVD29	National Geodetic Vertical Datum of 1929
Status	1	Static
Method of measurement	S	Steel-tape measurement.
Method of measurement	Z	Other.
Measuring agency		Not determined
Measuring agency	USGS	U.S. Geological Survey
Source of measurement		Not determined
Source of measurement	S	Measured by personnel of reporting agency.
Water-level approval status	A	Approved for publication -- Processing and review completed.

Questions or Comments

Help

Data Tips

Explanation of terms

Subscribe for system changes

Accessibility FOIA Privacy Policies and Notices

U.S. Department of the Interior | U.S. Geological Survey

Title: Groundwater for USA: Water Levels

URL: https://nwis.waterdata.usgs.gov/nwis/gwlevels?



Page Contact Information: USGS Water Data Support Team

Page Last Modified: 2025-06-30 12:45:34 EDT

0.37 0.3 nadww01



[USGS Home](#)
[Contact USGS](#)
[Search USGS](#)

National Water Information System: Web Interface

USGS Water Resources

Data Category:

Groundwater

Geographic Area:

United States

GO

Click to hide News Bulletins

- Explore the *NEW* [USGS National Water Dashboard](#) interactive map to access real-time water data from over 13,500 stations nationwide.

Groundwater levels for the Nation

 Important: [Next Generation Monitoring Location Page](#)

Search Results -- 1 sites found

site_no list =

- 320307104005301

Minimum number of levels = 1

[Save file of selected sites](#) to local disk for future upload

USGS 320307104005301 26S.28E.13.11214

Available data for this site

Groundwater: Field measurements

GO

Eddy County, New Mexico

Hydrologic Unit Code 13060011

Latitude 32°03'07", Longitude 104°00'53" NAD27

Land-surface elevation 2,858 feet above NAVD88

This well is completed in the Other aquifers (N9999OTHER) national aquifer.

This well is completed in the Rustler Formation (312RSLR) local aquifer.

Output formats

[Table of data](#)

[Tab-separated data](#)

[Graph of data](#)

[Reselect period](#)

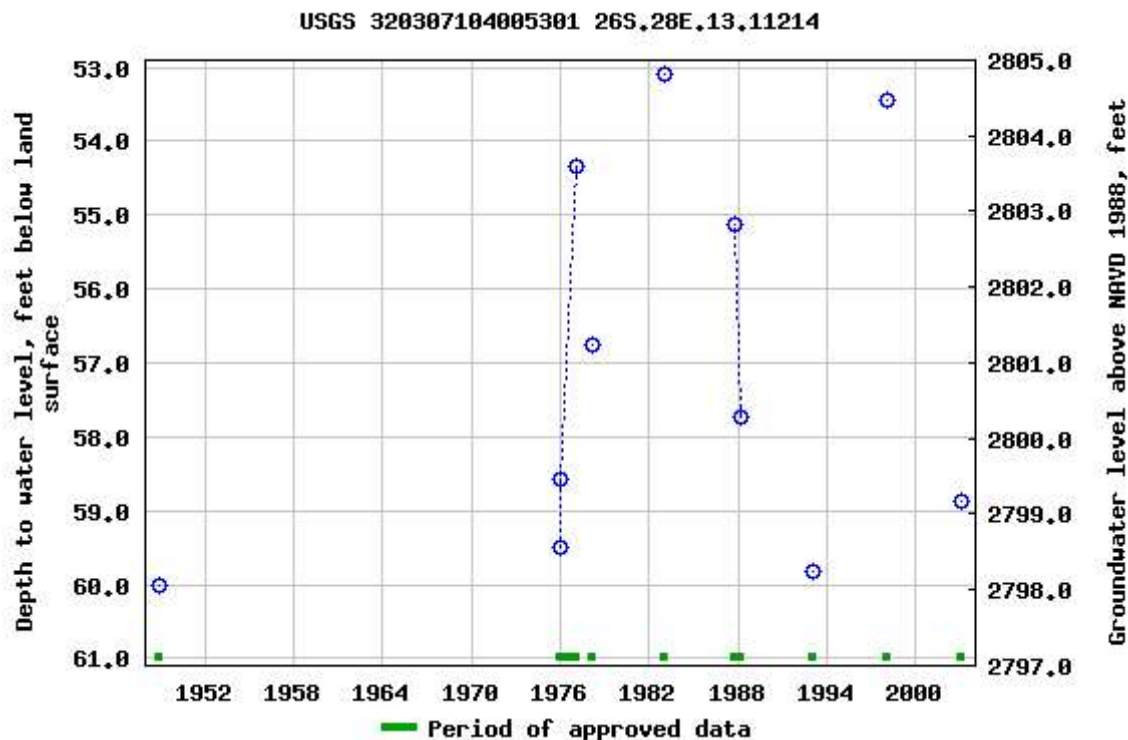

Breaks in the plot represent a gap of at least one year between field measurements.

[Download a presentation-quality graph](#)

[Questions or Comments](#)

[Help](#)

[Data Tips](#)

[Explanation of terms](#)

[Subscribe for system changes](#)

[Accessibility](#) [FOIA](#) [Privacy](#) [Policies and Notices](#)

[U.S. Department of the Interior](#) | [U.S. Geological Survey](#)

Title: Groundwater for USA: Water Levels

URL: <https://nwis.waterdata.usgs.gov/nwis/gwlevels?>



Page Contact Information: [USGS Water Data Support Team](#)

Page Last Modified: 2025-06-30 12:45:16 EDT

0.65 0.52 nadww01

Attachment III Field Data



PO Box 2978
Hobbs, NM 88241
575-393-1417

Midland, TX
432-245-1164

Date: 6-27-25

Company Name	Energy Transfer	
Start Date	5.15, 6.27.25	
End Date		
Location	NWNm CAL B SITE 23 REM	
	WBS C-25013-GL-21300068	
GPS	32.05818, -104.028388	
	Cowboy Pit 32.148965, -109.842470	
Pit Owner	Twin Wells Ranch	
Land Damages	No off Row Damages	
Land Owner	BLM	
Caliche	1,035	
Top Soil		
Dump #1	1 <input type="checkbox"/> 2 <input type="checkbox"/> 3 <input type="checkbox"/> 4 <input type="checkbox"/> 5 <input type="checkbox"/> 6 <input type="checkbox"/> 7 <input type="checkbox"/> 8 <input type="checkbox"/> 9 <input type="checkbox"/> 10 <input type="checkbox"/> 11 <input type="checkbox"/> 12 <input type="checkbox"/> 13 <input type="checkbox"/> 14 <input type="checkbox"/> 15 <input type="checkbox"/> 16 <input type="checkbox"/> 17 <input type="checkbox"/> 18 <input type="checkbox"/> 19 <input type="checkbox"/> 20 <input type="checkbox"/>	
Dump #2	1 <input type="checkbox"/> 2 <input type="checkbox"/> 3 <input type="checkbox"/> 4 <input type="checkbox"/> 5 <input type="checkbox"/> 6 <input type="checkbox"/> 7 <input type="checkbox"/> 8 <input type="checkbox"/> 9 <input type="checkbox"/> 10 <input type="checkbox"/> 11 <input type="checkbox"/> 12 <input type="checkbox"/> 13 <input type="checkbox"/> 14 <input type="checkbox"/> 15 <input type="checkbox"/> 16 <input type="checkbox"/> 17 <input type="checkbox"/> 18 <input type="checkbox"/> 19 <input type="checkbox"/> 20 <input type="checkbox"/>	
Dump #3	1 <input type="checkbox"/> 2 <input type="checkbox"/> 3 <input type="checkbox"/> 4 <input type="checkbox"/> 5 <input type="checkbox"/> 6 <input type="checkbox"/> 7 <input type="checkbox"/> 8 <input type="checkbox"/> 9 <input type="checkbox"/> 10 <input type="checkbox"/> 11 <input type="checkbox"/> 12 <input type="checkbox"/> 13 <input type="checkbox"/> 14 <input type="checkbox"/> 15 <input type="checkbox"/> 16 <input type="checkbox"/> 17 <input type="checkbox"/> 18 <input type="checkbox"/> 19 <input type="checkbox"/> 20 <input type="checkbox"/>	
Dump #4	1 <input type="checkbox"/> 2 <input type="checkbox"/> 3 <input type="checkbox"/> 4 <input type="checkbox"/> 5 <input type="checkbox"/> 6 <input type="checkbox"/> 7 <input type="checkbox"/> 8 <input type="checkbox"/> 9 <input type="checkbox"/> 10 <input type="checkbox"/> 11 <input type="checkbox"/> 12 <input type="checkbox"/> 13 <input type="checkbox"/> 14 <input type="checkbox"/> 15 <input type="checkbox"/> 16 <input type="checkbox"/> 17 <input type="checkbox"/> 18 <input type="checkbox"/> 19 <input type="checkbox"/> 20 <input type="checkbox"/>	
Belly Dump #1	1 <input type="checkbox"/> 2 <input type="checkbox"/> 3 <input type="checkbox"/> 4 <input type="checkbox"/> 5 <input type="checkbox"/> 6 <input type="checkbox"/> 7 <input type="checkbox"/> 8 <input type="checkbox"/> 9 <input type="checkbox"/> 10 <input type="checkbox"/> 11 <input type="checkbox"/> 12 <input type="checkbox"/> 13 <input type="checkbox"/> 14 <input type="checkbox"/> 15 <input type="checkbox"/> 16 <input type="checkbox"/> 17 <input type="checkbox"/> 18 <input type="checkbox"/> 19 <input type="checkbox"/> 20 <input type="checkbox"/>	
Belly Dump #2	1 <input type="checkbox"/> 2 <input type="checkbox"/> 3 <input type="checkbox"/> 4 <input type="checkbox"/> 5 <input type="checkbox"/> 6 <input type="checkbox"/> 7 <input type="checkbox"/> 8 <input type="checkbox"/> 9 <input type="checkbox"/> 10 <input type="checkbox"/> 11 <input type="checkbox"/> 12 <input type="checkbox"/> 13 <input type="checkbox"/> 14 <input type="checkbox"/> 15 <input type="checkbox"/> 16 <input type="checkbox"/> 17 <input type="checkbox"/> 18 <input type="checkbox"/> 19 <input type="checkbox"/> 20 <input type="checkbox"/>	
Belly Dump #3	1 <input type="checkbox"/> 2 <input type="checkbox"/> 3 <input type="checkbox"/> 4 <input type="checkbox"/> 5 <input type="checkbox"/> 6 <input type="checkbox"/> 7 <input type="checkbox"/> 8 <input type="checkbox"/> 9 <input type="checkbox"/> 10 <input type="checkbox"/> 11 <input type="checkbox"/> 12 <input type="checkbox"/> 13 <input type="checkbox"/> 14 <input type="checkbox"/> 15 <input type="checkbox"/> 16 <input type="checkbox"/> 17 <input type="checkbox"/> 18 <input type="checkbox"/> 19 <input type="checkbox"/> 20 <input type="checkbox"/>	
Belly Dump #4	1 <input type="checkbox"/> 2 <input type="checkbox"/> 3 <input type="checkbox"/> 4 <input type="checkbox"/> 5 <input type="checkbox"/> 6 <input type="checkbox"/> 7 <input type="checkbox"/> 8 <input type="checkbox"/> 9 <input type="checkbox"/> 10 <input type="checkbox"/> 11 <input type="checkbox"/> 12 <input type="checkbox"/> 13 <input type="checkbox"/> 14 <input type="checkbox"/> 15 <input type="checkbox"/> 16 <input type="checkbox"/> 17 <input type="checkbox"/> 18 <input type="checkbox"/> 19 <input type="checkbox"/> 20 <input type="checkbox"/>	
Total Loads	1,005 yards out	Total Loads 65 loads out
Total Hours	1,035 yards IN	Total Hours 69 loads IN

Vertical
(Delineation)
Sample Log

field Del

Project: Cal B
Latitude: _____

Date: _____

Longitude: _____ Sampler: _____

Sample ID	Depth	PID/Odor	Chloride	GPS
Sp 1	2'	0	2,000	
	3'	0	1180	
	4'	0	980	
	5'	0	604	
	6'	0	230	
Sp 2	2'	-	980	
	4'	-	620	
	6'	-	604	
	8'	-	230	10' 4106
Sp 3	2'	1-	1580	
	4'	-	680	
	6'	-	480	
Sp 4	2'	-	1100	
	4'	-	604	
	6'	-	230	
Sp 5	2'	1	780	
	4'	1	700	
	5'	1	690	
	6'	1	2100	
	8'	-	4100	
Sp 6	2'	1	980	
	4'	1	870	
	5'	1	604	
	6'	1	420	
	7'	-	2200	
Sp 7	2'		1100	
	4'		800	
	6'		1230	

Sample Point = SP1 @ ## etc

Floor(Composite) = BH1 etc

Test Trench=TT1 @ ##

Horizontal = HZ1 etc

Composite Closure Sidewall SW1 etc

GPS Sample Points, Center of Comp Areas

Resamples = SP1b @

Resamples= SP1b @ 5' or SW #1b

Stockpile = Stockpile #1

Field Data

Sample Log

Project:

Cal B (ETC)

Date:

Latitude:

Longitude:

Sampler:

Sample ID	Depth	PID/Odor	Chloride	GPS
Sp8	2'	0	2200	
	4'	0	1800	
6 FT	5'	0	680	
	6'	0	480	
	7'	0	380	
	8'	0	-	
Sp9	2'	-0-	2200	
	4'	-0-	2100	
10'	5'	-0-	1800	
	6'	10	980	
	7'	-0	900	
	8'	-0	6980	
Sp9 -*	(10')		480 12' < 200	
Sp10	2'	-NA	2600	
	4'	NA	1800	
	5'	NA	980	
10 FT *	6'	NA	1004	
	7'	NA	1090	
	8'	NA	1050	
	10'	NA	230 11' < 700	
Sp11	2'	ONA	3,200	
	4'	ONA	1800	
	5'	ONA	480	
10 FT	6'	ONA	760	
	7'	ONA	700	
	8'	ONA	1080	
*	10'	-0-	480	
	11'	-00	< 230	

Sample Point = SP1 @ ## etc

Floor(Composite) = BH1 etc

Test Trench=TT1 @ ##

Horizontal = HZ1 etc

Composite Closure Sidewall SW1 etc

GPS Sample Points, Center of Comp Areas

Resamples = SP1b @

Resamples= SP1b @ 5' or SW #1b

Stockpile = Stockpile #1

Field Data

Project: Cal B
Latitude: _____

Date: _____

Sampler:

[illegible]

Horizontal = HZ1 etc

Resamples =SP1b @

Composite Closure Sidewall SW1 etc

Resamples= SP1b @ 5' or SW #1b

GPS Sample Points: Center of Comp Areas

Stockpile = Stockpile #1

Land Owner: _____

Depth to Water: _____

PO Box 2978
Hobbs, NM 88241
575-393-1417

Midland, TX
432-245-1164



Date: 5-19-25

Client: Energy Transfer

Location NWNM CALB SITE 23 REM

GPS 3205818, -104.028388

Prepared By: Jody Walters

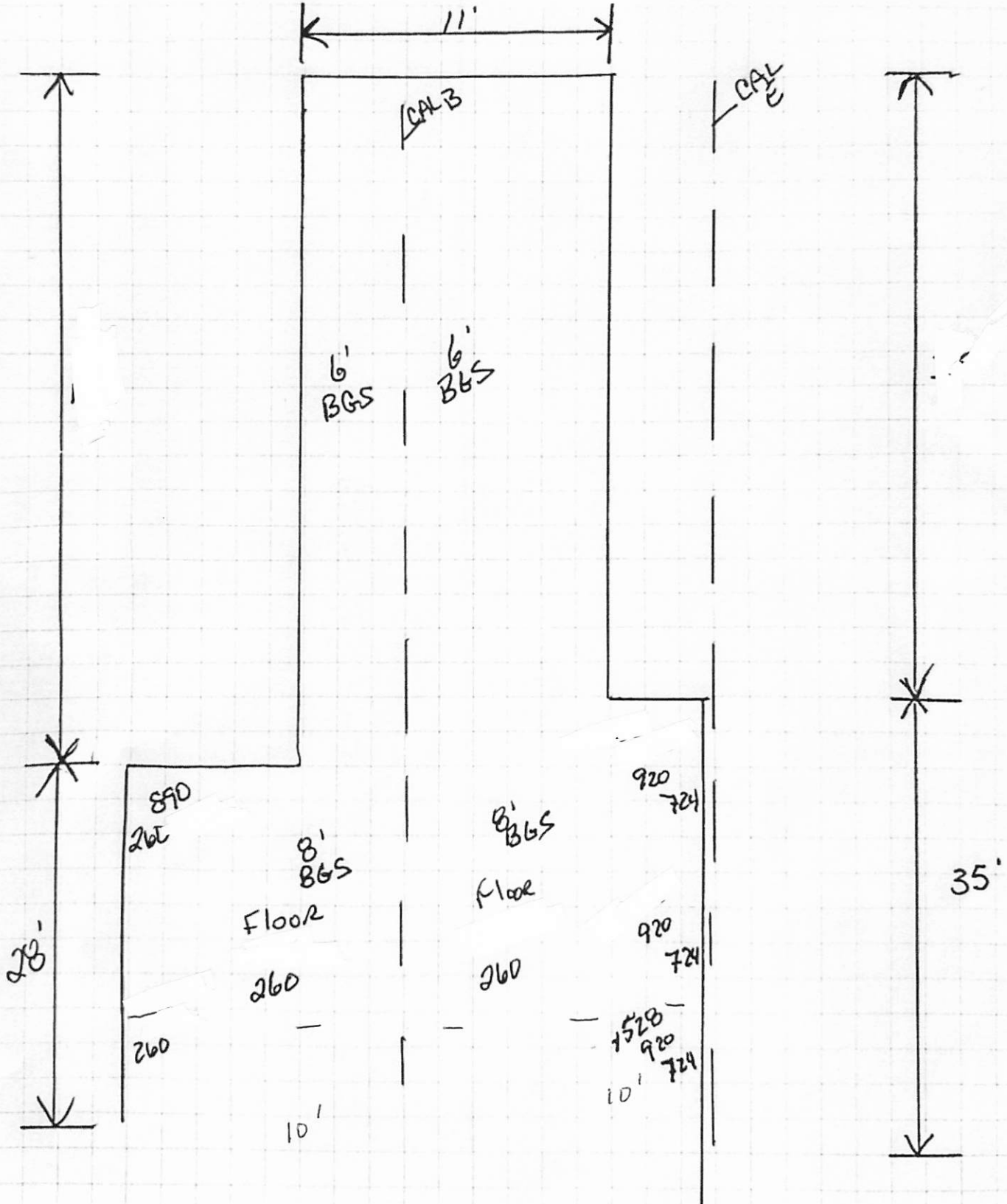

Prepared By: Joey

Land Owner: BLM
Depth to Water: _____

PO Box 2978
Hobbs, NM 88241
575-393-1417

Midland, TX
432-245-1164



Date: _____
Client: Energy Transfer
Location: NWNM CALB SITE 23 PERM
GPS: 32.05818; -104.028388
Prepared By: Jody Walters

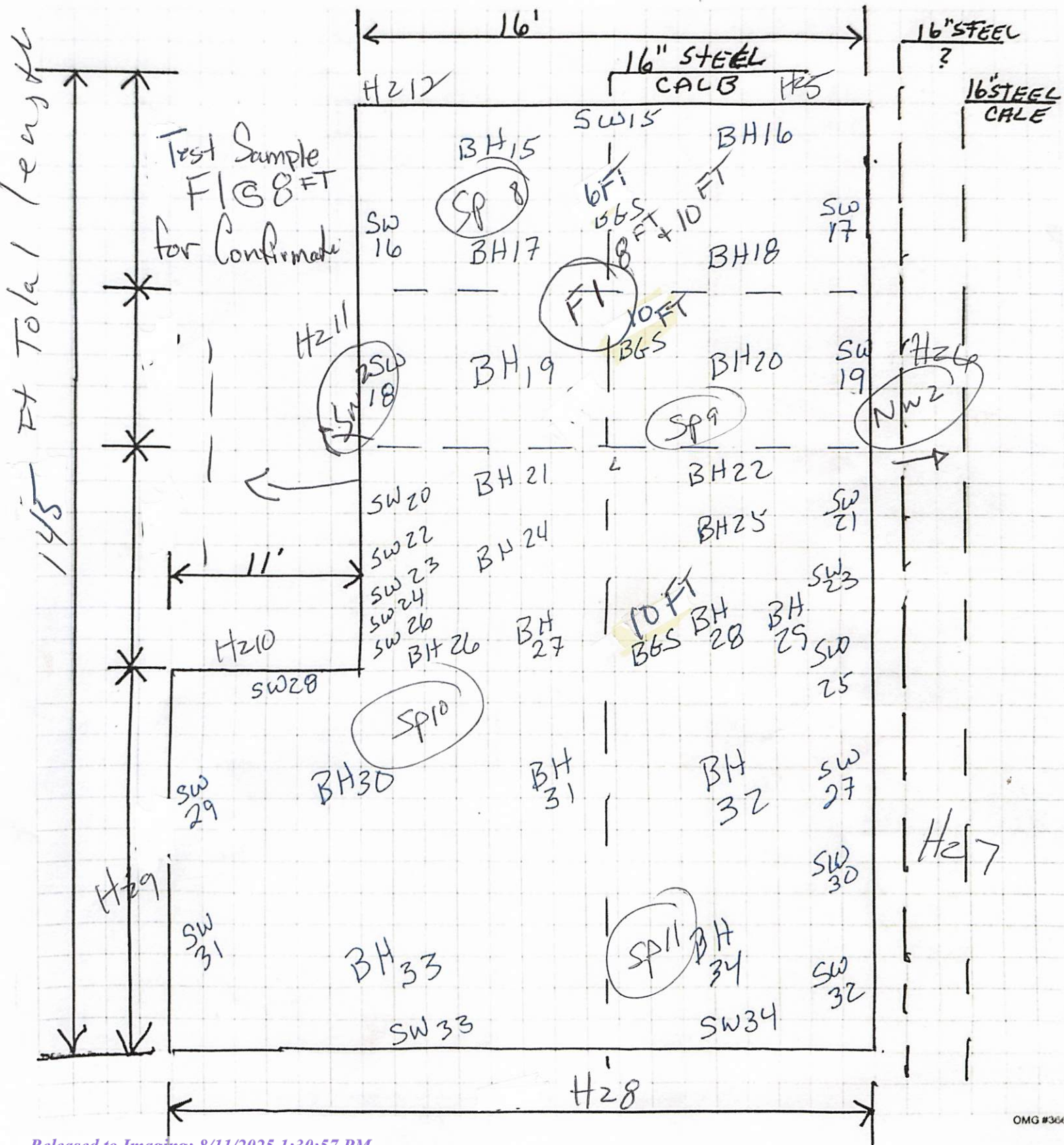

Attachment IV

Laboratory Analytical Reports



PHONE (575) 393-2326 ° 101 E. MARLAND ° HOBBS, NM 88240

June 12, 2025

DEAN ERICSON

ENERGY TRANSFER

P. O. BOX 1226

JAL, NM 88252

RE: NWNM CAL B SITE 23 REM

Enclosed are the results of analyses for samples received by the laboratory on 06/06/25 16:25.

Cardinal Laboratories is accredited through Texas NELAP under certificate number TX-C25-00101. Accreditation applies to drinking water, non-potable water and solid and chemical materials. All accredited analytes are denoted by an asterisk (*). For a complete list of accredited analytes and matrices visit the TCEQ website at www.tceq.texas.gov/field/qa/lab_accred_certif.html.

Cardinal Laboratories is accredited through the State of Colorado Department of Public Health and Environment for:

Method EPA 552.2	Haloacetic Acids (HAA-5)
Method EPA 524.2	Total Trihalomethanes (TTHM)
Method EPA 524.4	Regulated VOCs (V1, V2, V3)

Accreditation applies to public drinking water matrices.

This report meets NELAP requirements and is made up of a cover page, analytical results, and a copy of the original chain-of-custody. If you have any questions concerning this report, please feel free to contact me.

Sincerely,

A handwritten signature in black ink that reads "Celey D. Keene". The signature is written in a cursive style with a large, stylized 'C' and 'K'.

Celey D. Keene

Lab Director/Quality Manager



PHONE (575) 393-2326 ° 101 E. MARLAND ° HOBBS, NM 88240

Analytical Results For:

ENERGY TRANSFER
 DEAN ERICSON
 P. O. BOX 1226
 JAL NM, 88252
 Fax To:

Received: 06/06/2025
 Reported: 06/12/2025
 Project Name: NWNM CAL B SITE 23 REM
 Project Number: NOT GIVEN
 Project Location: 32.05818-104.028388

Sampling Date: 06/06/2025
 Sampling Type: Soil
 Sampling Condition: Cool & Intact
 Sample Received By: Shalyn Rodriguez

Sample ID: SW 1 (H253411-01)

BTEx 8021B		mg/kg		Analyzed By: JH						
Analyte	Result	Reporting Limit	Analyzed	Method Blank	BS	% Recovery	True Value QC	RPD	Qualifier	
Benzene*	<0.050	0.050	06/09/2025	ND	1.93	96.6	2.00	12.1		
Toluene*	<0.050	0.050	06/09/2025	ND	2.10	105	2.00	12.5		
Ethylbenzene*	<0.050	0.050	06/09/2025	ND	2.12	106	2.00	12.0		
Total Xylenes*	<0.150	0.150	06/09/2025	ND	6.61	110	6.00	12.5		
Total BTEX	<0.300	0.300	06/09/2025	ND						

Surrogate: 4-Bromofluorobenzene (PID) 120 % 71.5-134

Chloride, SM4500Cl-B		mg/kg		Analyzed By: AC						
Analyte	Result	Reporting Limit	Analyzed	Method Blank	BS	% Recovery	True Value QC	RPD	Qualifier	
Chloride	176	16.0	06/09/2025	ND	448	112	400	3.51		

TPH 8015M		mg/kg		Analyzed By: MS					
Analyte	Result	Reporting Limit	Analyzed	Method Blank	BS	% Recovery	True Value QC	RPD	Qualifier
GRO C6-C10*	<10.0	10.0	06/09/2025	ND	214	107	200	0.426	
DRO >C10-C28*	<10.0	10.0	06/09/2025	ND	204	102	200	0.532	
EXT DRO >C28-C36	<10.0	10.0	06/09/2025	ND					

Surrogate: 1-Chlorooctane 83.0 % 44.4-145

Surrogate: 1-Chlorooctadecane 74.3 % 40.6-153

Cardinal Laboratories

*=Accredited Analyte

PLEASE NOTE: Liability and Damages. Cardinal's liability and client's exclusive remedy for any claim arising, whether based in contract or tort, shall be limited to the amount paid by client for analyses. All claims, including those for negligence and any other cause whatsoever shall be deemed waived unless made in writing and received by Cardinal within thirty (30) days after completion of the applicable service. In no event shall Cardinal be liable for incidental or consequential damages, including, without limitation, business interruptions, loss of use, or loss of profits incurred by client, its subsidiaries, affiliates or successors arising out of or related to the performance of the services hereunder by Cardinal, regardless of whether such claim is based upon any of the above stated reasons or otherwise. Results relate only to the samples identified above. This report shall not be reproduced except in full with written approval of Cardinal Laboratories.

Celey D. Keene, Lab Director/Quality Manager



PHONE (575) 393-2326 ° 101 E. MARLAND ° HOBBS, NM 88240

Analytical Results For:

ENERGY TRANSFER
 DEAN ERICSON
 P. O. BOX 1226
 JAL NM, 88252
 Fax To:

Received: 06/06/2025
 Reported: 06/12/2025
 Project Name: NWNM CAL B SITE 23 REM
 Project Number: NOT GIVEN
 Project Location: 32.05818-104.028388

Sampling Date: 06/06/2025
 Sampling Type: Soil
 Sampling Condition: Cool & Intact
 Sample Received By: Shalyn Rodriguez

Sample ID: SW 2 (H253411-02)

BTX 8021B		mg/kg		Analyzed By: JH					
Analyte	Result	Reporting Limit	Analyzed	Method Blank	BS	% Recovery	True Value QC	RPD	Qualifier
Benzene*	<0.050	0.050	06/09/2025	ND	1.93	96.6	2.00	12.1	
Toluene*	<0.050	0.050	06/09/2025	ND	2.10	105	2.00	12.5	
Ethylbenzene*	<0.050	0.050	06/09/2025	ND	2.12	106	2.00	12.0	
Total Xylenes*	<0.150	0.150	06/09/2025	ND	6.61	110	6.00	12.5	
Total BTX	<0.300	0.300	06/09/2025	ND					

Surrogate: 4-Bromofluorobenzene (PID) 120 % 71.5-134

Chloride, SM4500CI-B		mg/kg		Analyzed By: AC						
Analyte	Result	Reporting Limit	Analyzed	Method Blank	BS	% Recovery	True Value QC	RPD	Qualifier	
Chloride	192	16.0	06/09/2025	ND	448	112	400	3.51		

TPH 8015M		mg/kg		Analyzed By: MS					
Analyte	Result	Reporting Limit	Analyzed	Method Blank	BS	% Recovery	True Value QC	RPD	Qualifier
GRO C6-C10*	<10.0	10.0	06/09/2025	ND	214	107	200	0.426	
DRO >C10-C28*	<10.0	10.0	06/09/2025	ND	204	102	200	0.532	
EXT DRO >C28-C36	<10.0	10.0	06/09/2025	ND					

Surrogate: 1-Chlorooctane 87.7 % 44.4-145

Surrogate: 1-Chlorooctadecane 78.4 % 40.6-153

Cardinal Laboratories

*=Accredited Analyte

PLEASE NOTE: Liability and Damages. Cardinal's liability and client's exclusive remedy for any claim arising, whether based in contract or tort, shall be limited to the amount paid by client for analyses. All claims, including those for negligence and any other cause whatsoever shall be deemed waived unless made in writing and received by Cardinal within thirty (30) days after completion of the applicable service. In no event shall Cardinal be liable for incidental or consequential damages, including, without limitation, business interruptions, loss of use, or loss of profits incurred by client, its subsidiaries, affiliates or successors arising out of or related to the performance of the services hereunder by Cardinal, regardless of whether such claim is based upon any of the above stated reasons or otherwise. Results relate only to the samples identified above. This report shall not be reproduced except in full with written approval of Cardinal Laboratories.

Celey D. Keene, Lab Director/Quality Manager



PHONE (575) 393-2326 ° 101 E. MARLAND ° HOBBS, NM 88240

Analytical Results For:

ENERGY TRANSFER
DEAN ERICSON
P. O. BOX 1226
JAL NM, 88252
Fax To:

Received: 06/06/2025
Reported: 06/12/2025
Project Name: NWNM CAL B SITE 23 REM
Project Number: NOT GIVEN
Project Location: 32.05818-104.028388

Sampling Date: 06/06/2025
Sampling Type: Soil
Sampling Condition: Cool & Intact
Sample Received By: Shalyn Rodriguez

Sample ID: SW 3 (H253411-03)

BTEx 8021B		mg/kg		Analyzed By: JH						
Analyte	Result	Reporting Limit	Analyzed	Method Blank	BS	% Recovery	True Value QC	RPD	Qualifier	
Benzene*	<0.050	0.050	06/09/2025	ND	1.93	96.7	2.00	2.95		
Toluene*	<0.050	0.050	06/09/2025	ND	2.00	100	2.00	3.13		
Ethylbenzene*	<0.050	0.050	06/09/2025	ND	1.98	98.8	2.00	3.44		
Total Xylenes*	<0.150	0.150	06/09/2025	ND	5.84	97.3	6.00	3.48		
Total BTEx	<0.300	0.300	06/09/2025	ND						

Surrogate: 4-Bromofluorobenzene (PID) 98.2 % 71.5-134

Chloride, SM4500CI-B		mg/kg		Analyzed By: AC						
Analyte	Result	Reporting Limit	Analyzed	Method Blank	BS	% Recovery	True Value QC	RPD	Qualifier	
Chloride	208	16.0	06/09/2025	ND	448	112	400	3.51		

TPH 8015M		mg/kg		Analyzed By: MS					
Analyte	Result	Reporting Limit	Analyzed	Method Blank	BS	% Recovery	True Value QC	RPD	Qualifier
GRO C6-C10*	<10.0	10.0	06/09/2025	ND	214	107	200	0.426	
DRO >C10-C28*	<10.0	10.0	06/09/2025	ND	204	102	200	0.532	
EXT DRO >C28-C36	<10.0	10.0	06/09/2025	ND					

Surrogate: 1-Chlorooctane 74.9 % 44.4-145

Surrogate: 1-Chlorooctadecane 66.5 % 40.6-153

Cardinal Laboratories

*=Accredited Analyte

PLEASE NOTE: Liability and Damages. Cardinal's liability and client's exclusive remedy for any claim arising, whether based in contract or tort, shall be limited to the amount paid by client for analyses. All claims, including those for negligence and any other cause whatsoever shall be deemed waived unless made in writing and received by Cardinal within thirty (30) days after completion of the applicable service. In no event shall Cardinal be liable for incidental or consequential damages, including, without limitation, business interruptions, loss of use, or loss of profits incurred by client, its subsidiaries, affiliates or successors arising out of or related to the performance of the services hereunder by Cardinal, regardless of whether such claim is based upon any of the above stated reasons or otherwise. Results relate only to the samples identified above. This report shall not be reproduced except in full with written approval of Cardinal Laboratories.

Celey D. Keene, Lab Director/Quality Manager



PHONE (575) 393-2326 ° 101 E. MARLAND ° HOBBS, NM 88240

Analytical Results For:

ENERGY TRANSFER
 DEAN ERICSON
 P. O. BOX 1226
 JAL NM, 88252
 Fax To:

Received: 06/06/2025
 Reported: 06/12/2025
 Project Name: NWNM CAL B SITE 23 REM
 Project Number: NOT GIVEN
 Project Location: 32.05818-104.028388

Sampling Date: 06/06/2025
 Sampling Type: Soil
 Sampling Condition: Cool & Intact
 Sample Received By: Shalyn Rodriguez

Sample ID: SW 4 (H253411-04)

BTEx 8021B		mg/kg		Analyzed By: JH						
Analyte	Result	Reporting Limit	Analyzed	Method Blank	BS	% Recovery	True Value QC	RPD	Qualifier	
Benzene*	<0.050	0.050	06/09/2025	ND	1.93	96.7	2.00	2.95		
Toluene*	<0.050	0.050	06/09/2025	ND	2.00	100	2.00	3.13		
Ethylbenzene*	<0.050	0.050	06/09/2025	ND	1.98	98.8	2.00	3.44		
Total Xylenes*	<0.150	0.150	06/09/2025	ND	5.84	97.3	6.00	3.48		
Total BTEX	<0.300	0.300	06/09/2025	ND						

Surrogate: 4-Bromofluorobenzene (PID) 99.6 % 71.5-134

Chloride, SM4500Cl-B		mg/kg		Analyzed By: AC						
Analyte	Result	Reporting Limit	Analyzed	Method Blank	BS	% Recovery	True Value QC	RPD	Qualifier	
Chloride	192	16.0	06/09/2025	ND	448	112	400	3.51		

TPH 8015M		mg/kg		Analyzed By: MS					
Analyte	Result	Reporting Limit	Analyzed	Method Blank	BS	% Recovery	True Value QC	RPD	Qualifier
GRO C6-C10*	<10.0	10.0	06/09/2025	ND	214	107	200	0.426	
DRO >C10-C28*	<10.0	10.0	06/09/2025	ND	204	102	200	0.532	
EXT DRO >C28-C36	<10.0	10.0	06/09/2025	ND					

Surrogate: 1-Chlorooctane 81.6 % 44.4-145

Surrogate: 1-Chlorooctadecane 72.5 % 40.6-153

Cardinal Laboratories

*=Accredited Analyte

PLEASE NOTE: Liability and Damages. Cardinal's liability and client's exclusive remedy for any claim arising, whether based in contract or tort, shall be limited to the amount paid by client for analyses. All claims, including those for negligence and any other cause whatsoever shall be deemed waived unless made in writing and received by Cardinal within thirty (30) days after completion of the applicable service. In no event shall Cardinal be liable for incidental or consequential damages, including, without limitation, business interruptions, loss of use, or loss of profits incurred by client, its subsidiaries, affiliates or successors arising out of or related to the performance of the services hereunder by Cardinal, regardless of whether such claim is based upon any of the above stated reasons or otherwise. Results relate only to the samples identified above. This report shall not be reproduced except in full with written approval of Cardinal Laboratories.

Celey D. Keene, Lab Director/Quality Manager



PHONE (575) 393-2326 ° 101 E. MARLAND ° HOBBS, NM 88240

Analytical Results For:

ENERGY TRANSFER
DEAN ERICSON
P. O. BOX 1226
JAL NM, 88252
Fax To:

Received: 06/06/2025
Reported: 06/12/2025
Project Name: NWNM CAL B SITE 23 REM
Project Number: NOT GIVEN
Project Location: 32.05818-104.028388

Sampling Date: 06/06/2025
Sampling Type: Soil
Sampling Condition: Cool & Intact
Sample Received By: Shalyn Rodriguez

Sample ID: SW 5 (H253411-05)

BTX 8021B		mg/kg		Analyzed By: JH						
Analyte	Result	Reporting Limit	Analyzed	Method Blank	BS	% Recovery	True Value QC	RPD	Qualifier	
Benzene*	<0.050	0.050	06/09/2025	ND	1.93	96.7	2.00	2.95		
Toluene*	<0.050	0.050	06/09/2025	ND	2.00	100	2.00	3.13		
Ethylbenzene*	<0.050	0.050	06/09/2025	ND	1.98	98.8	2.00	3.44		
Total Xylenes*	<0.150	0.150	06/09/2025	ND	5.84	97.3	6.00	3.48		
Total BTX	<0.300	0.300	06/09/2025	ND						

Surrogate: 4-Bromofluorobenzene (PID) 99.8 % 71.5-134

Chloride, SM4500Cl-B		mg/kg		Analyzed By: AC						
Analyte	Result	Reporting Limit	Analyzed	Method Blank	BS	% Recovery	True Value QC	RPD	Qualifier	
Chloride	112	16.0	06/09/2025	ND	448	112	400	3.51		

TPH 8015M		mg/kg		Analyzed By: MS					
Analyte	Result	Reporting Limit	Analyzed	Method Blank	BS	% Recovery	True Value QC	RPD	Qualifier
GRO C6-C10*	<10.0	10.0	06/09/2025	ND	214	107	200	0.426	
DRO >C10-C28*	<10.0	10.0	06/09/2025	ND	204	102	200	0.532	
EXT DRO >C28-C36	<10.0	10.0	06/09/2025	ND					

Surrogate: 1-Chlorooctane 80.0 % 44.4-145

Surrogate: 1-Chlorooctadecane 73.6 % 40.6-153

Cardinal Laboratories

*=Accredited Analyte

PLEASE NOTE: Liability and Damages. Cardinal's liability and client's exclusive remedy for any claim arising, whether based in contract or tort, shall be limited to the amount paid by client for analyses. All claims, including those for negligence and any other cause whatsoever shall be deemed waived unless made in writing and received by Cardinal within thirty (30) days after completion of the applicable service. In no event shall Cardinal be liable for incidental or consequential damages, including, without limitation, business interruptions, loss of use, or loss of profits incurred by client, its subsidiaries, affiliates or successors arising out of or related to the performance of the services hereunder by Cardinal, regardless of whether such claim is based upon any of the above stated reasons or otherwise. Results relate only to the samples identified above. This report shall not be reproduced except in full with written approval of Cardinal Laboratories.

Celey D. Keene, Lab Director/Quality Manager



PHONE (575) 393-2326 ° 101 E. MARLAND ° HOBBS, NM 88240

Analytical Results For:

ENERGY TRANSFER
 DEAN ERICSON
 P. O. BOX 1226
 JAL NM, 88252
 Fax To:

Received: 06/06/2025
 Reported: 06/12/2025
 Project Name: NWNM CAL B SITE 23 REM
 Project Number: NOT GIVEN
 Project Location: 32.05818-104.028388

Sampling Date: 06/06/2025
 Sampling Type: Soil
 Sampling Condition: Cool & Intact
 Sample Received By: Shalyn Rodriguez

Sample ID: SW 6 (H253411-06)

BTX 8021B		mg/kg		Analyzed By: JH						
Analyte	Result	Reporting Limit	Analyzed	Method Blank	BS	% Recovery	True Value QC	RPD	Qualifier	
Benzene*	<0.050	0.050	06/09/2025	ND	1.93	96.7	2.00	2.95		
Toluene*	<0.050	0.050	06/09/2025	ND	2.00	100	2.00	3.13		
Ethylbenzene*	<0.050	0.050	06/09/2025	ND	1.98	98.8	2.00	3.44		
Total Xylenes*	<0.150	0.150	06/09/2025	ND	5.84	97.3	6.00	3.48		
Total BTX	<0.300	0.300	06/09/2025	ND						

Surrogate: 4-Bromofluorobenzene (PID) 99.4 % 71.5-134

Chloride, SM4500Cl-B		mg/kg		Analyzed By: AC						
Analyte	Result	Reporting Limit	Analyzed	Method Blank	BS	% Recovery	True Value QC	RPD	Qualifier	
Chloride	112	16.0	06/09/2025	ND	448	112	400	3.51		

TPH 8015M		mg/kg		Analyzed By: MS					
Analyte	Result	Reporting Limit	Analyzed	Method Blank	BS	% Recovery	True Value QC	RPD	Qualifier
GRO C6-C10*	<10.0	10.0	06/09/2025	ND	214	107	200	0.426	
DRO >C10-C28*	<10.0	10.0	06/09/2025	ND	204	102	200	0.532	
EXT DRO >C28-C36	<10.0	10.0	06/09/2025	ND					

Surrogate: 1-Chlorooctane 78.4 % 44.4-145

Surrogate: 1-Chlorooctadecane 70.3 % 40.6-153

Cardinal Laboratories

*=Accredited Analyte

PLEASE NOTE: Liability and Damages. Cardinal's liability and client's exclusive remedy for any claim arising, whether based in contract or tort, shall be limited to the amount paid by client for analyses. All claims, including those for negligence and any other cause whatsoever shall be deemed waived unless made in writing and received by Cardinal within thirty (30) days after completion of the applicable service. In no event shall Cardinal be liable for incidental or consequential damages, including, without limitation, business interruptions, loss of use, or loss of profits incurred by client, its subsidiaries, affiliates or successors arising out of or related to the performance of the services hereunder by Cardinal, regardless of whether such claim is based upon any of the above stated reasons or otherwise. Results relate only to the samples identified above. This report shall not be reproduced except in full with written approval of Cardinal Laboratories.

Celey D. Keene, Lab Director/Quality Manager



PHONE (575) 393-2326 ° 101 E. MARLAND ° HOBBS, NM 88240

Analytical Results For:

ENERGY TRANSFER
DEAN ERICSON
P. O. BOX 1226
JAL NM, 88252
Fax To:

Received: 06/06/2025
Reported: 06/12/2025
Project Name: NWNM CAL B SITE 23 REM
Project Number: NOT GIVEN
Project Location: 32.05818-104.028388

Sampling Date: 06/06/2025
Sampling Type: Soil
Sampling Condition: Cool & Intact
Sample Received By: Shalyn Rodriguez

Sample ID: SW 7 (H253411-07)

BTEx 8021B		mg/kg		Analyzed By: JH						
Analyte	Result	Reporting Limit	Analyzed	Method Blank	BS	% Recovery	True Value QC	RPD	Qualifier	
Benzene*	<0.050	0.050	06/09/2025	ND	1.93	96.7	2.00	2.95		
Toluene*	<0.050	0.050	06/09/2025	ND	2.00	100	2.00	3.13		
Ethylbenzene*	<0.050	0.050	06/09/2025	ND	1.98	98.8	2.00	3.44		
Total Xylenes*	<0.150	0.150	06/09/2025	ND	5.84	97.3	6.00	3.48		
Total BTEx	<0.300	0.300	06/09/2025	ND						

Surrogate: 4-Bromofluorobenzene (PID) 99.4 % 71.5-134

Chloride, SM4500Cl-B		mg/kg		Analyzed By: AC						
Analyte	Result	Reporting Limit	Analyzed	Method Blank	BS	% Recovery	True Value QC	RPD	Qualifier	
Chloride	112	16.0	06/09/2025	ND	448	112	400	3.51		

TPH 8015M		mg/kg		Analyzed By: MS					
Analyte	Result	Reporting Limit	Analyzed	Method Blank	BS	% Recovery	True Value QC	RPD	Qualifier
GRO C6-C10*	<10.0	10.0	06/09/2025	ND	214	107	200	0.426	
DRO >C10-C28*	<10.0	10.0	06/09/2025	ND	204	102	200	0.532	
EXT DRO >C28-C36	<10.0	10.0	06/09/2025	ND					

Surrogate: 1-Chlorooctane 85.1 % 44.4-145

Surrogate: 1-Chlorooctadecane 76.9 % 40.6-153

Cardinal Laboratories

*=Accredited Analyte

PLEASE NOTE: Liability and Damages. Cardinal's liability and client's exclusive remedy for any claim arising, whether based in contract or tort, shall be limited to the amount paid by client for analyses. All claims, including those for negligence and any other cause whatsoever shall be deemed waived unless made in writing and received by Cardinal within thirty (30) days after completion of the applicable service. In no event shall Cardinal be liable for incidental or consequential damages, including, without limitation, business interruptions, loss of use, or loss of profits incurred by client, its subsidiaries, affiliates or successors arising out of or related to the performance of the services hereunder by Cardinal, regardless of whether such claim is based upon any of the above stated reasons or otherwise. Results relate only to the samples identified above. This report shall not be reproduced except in full with written approval of Cardinal Laboratories.

Celey D. Keene, Lab Director/Quality Manager



PHONE (575) 393-2326 ° 101 E. MARLAND ° HOBBS, NM 88240

Analytical Results For:

ENERGY TRANSFER
DEAN ERICSON
P. O. BOX 1226
JAL NM, 88252
Fax To:

Received: 06/06/2025
Reported: 06/12/2025
Project Name: NWNM CAL B SITE 23 REM
Project Number: NOT GIVEN
Project Location: 32.05818-104.028388

Sampling Date: 06/06/2025
Sampling Type: Soil
Sampling Condition: Cool & Intact
Sample Received By: Shalyn Rodriguez

Sample ID: SW 8 (H253411-08)

BTX 8021B		mg/kg		Analyzed By: JH						
Analyte	Result	Reporting Limit	Analyzed	Method Blank	BS	% Recovery	True Value QC	RPD	Qualifier	
Benzene*	<0.050	0.050	06/09/2025	ND	1.93	96.7	2.00	2.95		
Toluene*	<0.050	0.050	06/09/2025	ND	2.00	100	2.00	3.13		
Ethylbenzene*	<0.050	0.050	06/09/2025	ND	1.98	98.8	2.00	3.44		
Total Xylenes*	<0.150	0.150	06/09/2025	ND	5.84	97.3	6.00	3.48		
Total BTX	<0.300	0.300	06/09/2025	ND						

Surrogate: 4-Bromofluorobenzene (PID) 98.8 % 71.5-134

Chloride, SM4500CI-B		mg/kg		Analyzed By: AC						
Analyte	Result	Reporting Limit	Analyzed	Method Blank	BS	% Recovery	True Value QC	RPD	Qualifier	
Chloride	128	16.0	06/09/2025	ND	448	112	400	3.51		

TPH 8015M		mg/kg		Analyzed By: MS					
Analyte	Result	Reporting Limit	Analyzed	Method Blank	BS	% Recovery	True Value QC	RPD	Qualifier
GRO C6-C10*	<10.0	10.0	06/09/2025	ND	214	107	200	0.426	
DRO >C10-C28*	<10.0	10.0	06/09/2025	ND	204	102	200	0.532	
EXT DRO >C28-C36	<10.0	10.0	06/09/2025	ND					

Surrogate: 1-Chlorooctane 85.2 % 44.4-145

Surrogate: 1-Chlorooctadecane 76.5 % 40.6-153

Cardinal Laboratories

*=Accredited Analyte

PLEASE NOTE: Liability and Damages. Cardinal's liability and client's exclusive remedy for any claim arising, whether based in contract or tort, shall be limited to the amount paid by client for analyses. All claims, including those for negligence and any other cause whatsoever shall be deemed waived unless made in writing and received by Cardinal within thirty (30) days after completion of the applicable service. In no event shall Cardinal be liable for incidental or consequential damages, including, without limitation, business interruptions, loss of use, or loss of profits incurred by client, its subsidiaries, affiliates or successors arising out of or related to the performance of the services hereunder by Cardinal, regardless of whether such claim is based upon any of the above stated reasons or otherwise. Results relate only to the samples identified above. This report shall not be reproduced except in full with written approval of Cardinal Laboratories.

Celey D. Keene, Lab Director/Quality Manager



PHONE (575) 393-2326 ° 101 E. MARLAND ° HOBBS, NM 88240

Analytical Results For:

ENERGY TRANSFER
 DEAN ERICSON
 P. O. BOX 1226
 JAL NM, 88252
 Fax To:

Received: 06/06/2025
 Reported: 06/12/2025
 Project Name: NWNM CAL B SITE 23 REM
 Project Number: NOT GIVEN
 Project Location: 32.05818-104.028388

Sampling Date: 06/06/2025
 Sampling Type: Soil
 Sampling Condition: Cool & Intact
 Sample Received By: Shalyn Rodriguez

Sample ID: SW 9 (H253411-09)

BTX 8021B		mg/kg		Analyzed By: JH						
Analyte	Result	Reporting Limit	Analyzed	Method Blank	BS	% Recovery	True Value QC	RPD	Qualifier	
Benzene*	<0.050	0.050	06/09/2025	ND	1.93	96.7	2.00	2.95		
Toluene*	<0.050	0.050	06/09/2025	ND	2.00	100	2.00	3.13		
Ethylbenzene*	<0.050	0.050	06/09/2025	ND	1.98	98.8	2.00	3.44		
Total Xylenes*	<0.150	0.150	06/09/2025	ND	5.84	97.3	6.00	3.48		
Total BTX	<0.300	0.300	06/09/2025	ND						

Surrogate: 4-Bromofluorobenzene (PID) 100 % 71.5-134

Chloride, SM4500CI-B		mg/kg		Analyzed By: AC						
Analyte	Result	Reporting Limit	Analyzed	Method Blank	BS	% Recovery	True Value QC	RPD	Qualifier	
Chloride	<16.0	16.0	06/09/2025	ND	448	112	400	3.51		

TPH 8015M		mg/kg		Analyzed By: MS					
Analyte	Result	Reporting Limit	Analyzed	Method Blank	BS	% Recovery	True Value QC	RPD	Qualifier
GRO C6-C10*	<10.0	10.0	06/09/2025	ND	214	107	200	0.426	
DRO >C10-C28*	<10.0	10.0	06/09/2025	ND	204	102	200	0.532	
EXT DRO >C28-C36	<10.0	10.0	06/09/2025	ND					

Surrogate: 1-Chlorooctane 83.7 % 44.4-145

Surrogate: 1-Chlorooctadecane 80.7 % 40.6-153

Cardinal Laboratories

*=Accredited Analyte

PLEASE NOTE: Liability and Damages. Cardinal's liability and client's exclusive remedy for any claim arising, whether based in contract or tort, shall be limited to the amount paid by client for analyses. All claims, including those for negligence and any other cause whatsoever shall be deemed waived unless made in writing and received by Cardinal within thirty (30) days after completion of the applicable service. In no event shall Cardinal be liable for incidental or consequential damages, including, without limitation, business interruptions, loss of use, or loss of profits incurred by client, its subsidiaries, affiliates or successors arising out of or related to the performance of the services hereunder by Cardinal, regardless of whether such claim is based upon any of the above stated reasons or otherwise. Results relate only to the samples identified above. This report shall not be reproduced except in full with written approval of Cardinal Laboratories.

Celey D. Keene, Lab Director/Quality Manager



PHONE (575) 393-2326 ° 101 E. MARLAND ° HOBBS, NM 88240

Analytical Results For:

ENERGY TRANSFER
 DEAN ERICSON
 P. O. BOX 1226
 JAL NM, 88252
 Fax To:

Received: 06/06/2025
 Reported: 06/12/2025
 Project Name: NWNM CAL B SITE 23 REM
 Project Number: NOT GIVEN
 Project Location: 32.05818-104.028388

Sampling Date: 06/06/2025
 Sampling Type: Soil
 Sampling Condition: Cool & Intact
 Sample Received By: Shalyn Rodriguez

Sample ID: SW 10 (H253411-10)

BTEx 8021B		mg/kg		Analyzed By: JH						
Analyte	Result	Reporting Limit	Analyzed	Method Blank	BS	% Recovery	True Value QC	RPD	Qualifier	
Benzene*	<0.050	0.050	06/09/2025	ND	1.93	96.7	2.00	2.95		
Toluene*	<0.050	0.050	06/09/2025	ND	2.00	100	2.00	3.13		
Ethylbenzene*	<0.050	0.050	06/09/2025	ND	1.98	98.8	2.00	3.44		
Total Xylenes*	<0.150	0.150	06/09/2025	ND	5.84	97.3	6.00	3.48		
Total BTEx	<0.300	0.300	06/09/2025	ND						

Surrogate: 4-Bromofluorobenzene (PID) 100 % 71.5-134

Chloride, SM4500CI-B		mg/kg		Analyzed By: AC						
Analyte	Result	Reporting Limit	Analyzed	Method Blank	BS	% Recovery	True Value QC	RPD	Qualifier	
Chloride	<16.0	16.0	06/09/2025	ND	448	112	400	3.51		

TPH 8015M		mg/kg		Analyzed By: MS					
Analyte	Result	Reporting Limit	Analyzed	Method Blank	BS	% Recovery	True Value QC	RPD	Qualifier
GRO C6-C10*	<10.0	10.0	06/09/2025	ND	214	107	200	0.426	
DRO >C10-C28*	<10.0	10.0	06/09/2025	ND	204	102	200	0.532	
EXT DRO >C28-C36	<10.0	10.0	06/09/2025	ND					

Surrogate: 1-Chlorooctane 87.7 % 44.4-145

Surrogate: 1-Chlorooctadecane 79.7 % 40.6-153

Cardinal Laboratories

*=Accredited Analyte

PLEASE NOTE: Liability and Damages. Cardinal's liability and client's exclusive remedy for any claim arising, whether based in contract or tort, shall be limited to the amount paid by client for analyses. All claims, including those for negligence and any other cause whatsoever shall be deemed waived unless made in writing and received by Cardinal within thirty (30) days after completion of the applicable service. In no event shall Cardinal be liable for incidental or consequential damages, including, without limitation, business interruptions, loss of use, or loss of profits incurred by client, its subsidiaries, affiliates or successors arising out of or related to the performance of the services hereunder by Cardinal, regardless of whether such claim is based upon any of the above stated reasons or otherwise. Results relate only to the samples identified above. This report shall not be reproduced except in full with written approval of Cardinal Laboratories.

Celey D. Keene, Lab Director/Quality Manager



PHONE (575) 393-2326 ° 101 E. MARLAND ° HOBBS, NM 88240

Analytical Results For:

ENERGY TRANSFER
DEAN ERICSON
P. O. BOX 1226
JAL NM, 88252
Fax To:

Received: 06/06/2025
Reported: 06/12/2025
Project Name: NWNM CAL B SITE 23 REM
Project Number: NOT GIVEN
Project Location: 32.05818-104.028388

Sampling Date: 06/06/2025
Sampling Type: Soil
Sampling Condition: Cool & Intact
Sample Received By: Shalyn Rodriguez

Sample ID: SW 11 (H253411-11)

BTX 8021B		mg/kg		Analyzed By: JH						
Analyte	Result	Reporting Limit	Analyzed	Method Blank	BS	% Recovery	True Value QC	RPD	Qualifier	
Benzene*	<0.050	0.050	06/09/2025	ND	1.93	96.7	2.00	2.95		
Toluene*	<0.050	0.050	06/09/2025	ND	2.00	100	2.00	3.13		
Ethylbenzene*	<0.050	0.050	06/09/2025	ND	1.98	98.8	2.00	3.44		
Total Xylenes*	<0.150	0.150	06/09/2025	ND	5.84	97.3	6.00	3.48		
Total BTX	<0.300	0.300	06/09/2025	ND						

Surrogate: 4-Bromofluorobenzene (PID) 99.4 % 71.5-134

Chloride, SM4500CI-B		mg/kg		Analyzed By: AC						
Analyte	Result	Reporting Limit	Analyzed	Method Blank	BS	% Recovery	True Value QC	RPD	Qualifier	
Chloride	<16.0	16.0	06/09/2025	ND	448	112	400	3.51		

TPH 8015M		mg/kg		Analyzed By: MS					
Analyte	Result	Reporting Limit	Analyzed	Method Blank	BS	% Recovery	True Value QC	RPD	Qualifier
GRO C6-C10*	<10.0	10.0	06/09/2025	ND	214	107	200	0.426	
DRO >C10-C28*	<10.0	10.0	06/09/2025	ND	204	102	200	0.532	
EXT DRO >C28-C36	<10.0	10.0	06/09/2025	ND					

Surrogate: 1-Chlorooctane 76.9 % 44.4-145

Surrogate: 1-Chlorooctadecane 68.3 % 40.6-153

Cardinal Laboratories

*=Accredited Analyte

PLEASE NOTE: Liability and Damages. Cardinal's liability and client's exclusive remedy for any claim arising, whether based in contract or tort, shall be limited to the amount paid by client for analyses. All claims, including those for negligence and any other cause whatsoever shall be deemed waived unless made in writing and received by Cardinal within thirty (30) days after completion of the applicable service. In no event shall Cardinal be liable for incidental or consequential damages, including, without limitation, business interruptions, loss of use, or loss of profits incurred by client, its subsidiaries, affiliates or successors arising out of or related to the performance of the services hereunder by Cardinal, regardless of whether such claim is based upon any of the above stated reasons or otherwise. Results relate only to the samples identified above. This report shall not be reproduced except in full with written approval of Cardinal Laboratories.

Celey D. Keene, Lab Director/Quality Manager



PHONE (575) 393-2326 ° 101 E. MARLAND ° HOBBS, NM 88240

Analytical Results For:

ENERGY TRANSFER
DEAN ERICSON
P. O. BOX 1226
JAL NM, 88252
Fax To:

Received: 06/06/2025
Reported: 06/12/2025
Project Name: NWNM CAL B SITE 23 REM
Project Number: NOT GIVEN
Project Location: 32.05818-104.028388

Sampling Date: 06/06/2025
Sampling Type: Soil
Sampling Condition: Cool & Intact
Sample Received By: Shalyn Rodriguez

Sample ID: SW 12 (H253411-12)

BTX 8021B		mg/kg		Analyzed By: JH						
Analyte	Result	Reporting Limit	Analyzed	Method Blank	BS	% Recovery	True Value QC	RPD	Qualifier	
Benzene*	<0.050	0.050	06/09/2025	ND	1.93	96.7	2.00	2.95		
Toluene*	<0.050	0.050	06/09/2025	ND	2.00	100	2.00	3.13		
Ethylbenzene*	<0.050	0.050	06/09/2025	ND	1.98	98.8	2.00	3.44		
Total Xylenes*	<0.150	0.150	06/09/2025	ND	5.84	97.3	6.00	3.48		
Total BTX	<0.300	0.300	06/09/2025	ND						

Surrogate: 4-Bromofluorobenzene (PID) 100 % 71.5-134

Chloride, SM4500CI-B		mg/kg		Analyzed By: AC						
Analyte	Result	Reporting Limit	Analyzed	Method Blank	BS	% Recovery	True Value QC	RPD	Qualifier	
Chloride	<16.0	16.0	06/09/2025	ND	448	112	400	3.51		

TPH 8015M		mg/kg		Analyzed By: MS					
Analyte	Result	Reporting Limit	Analyzed	Method Blank	BS	% Recovery	True Value QC	RPD	Qualifier
GRO C6-C10*	<10.0	10.0	06/09/2025	ND	214	107	200	0.426	
DRO >C10-C28*	<10.0	10.0	06/09/2025	ND	204	102	200	0.532	
EXT DRO >C28-C36	<10.0	10.0	06/09/2025	ND					

Surrogate: 1-Chlorooctane 84.9 % 44.4-145

Surrogate: 1-Chlorooctadecane 75.2 % 40.6-153

Cardinal Laboratories

*=Accredited Analyte

PLEASE NOTE: Liability and Damages. Cardinal's liability and client's exclusive remedy for any claim arising, whether based in contract or tort, shall be limited to the amount paid by client for analyses. All claims, including those for negligence and any other cause whatsoever shall be deemed waived unless made in writing and received by Cardinal within thirty (30) days after completion of the applicable service. In no event shall Cardinal be liable for incidental or consequential damages, including, without limitation, business interruptions, loss of use, or loss of profits incurred by client, its subsidiaries, affiliates or successors arising out of or related to the performance of the services hereunder by Cardinal, regardless of whether such claim is based upon any of the above stated reasons or otherwise. Results relate only to the samples identified above. This report shall not be reproduced except in full with written approval of Cardinal Laboratories.

Celey D. Keene, Lab Director/Quality Manager



PHONE (575) 393-2326 ° 101 E. MARLAND ° HOBBS, NM 88240

Analytical Results For:

ENERGY TRANSFER
 DEAN ERICSON
 P. O. BOX 1226
 JAL NM, 88252
 Fax To:

Received: 06/06/2025
 Reported: 06/12/2025
 Project Name: NWNM CAL B SITE 23 REM
 Project Number: NOT GIVEN
 Project Location: 32.05818-104.028388

Sampling Date: 06/06/2025
 Sampling Type: Soil
 Sampling Condition: Cool & Intact
 Sample Received By: Shalyn Rodriguez

Sample ID: SW 13 (H253411-13)

BTX 8021B		mg/kg		Analyzed By: JH						
Analyte	Result	Reporting Limit	Analyzed	Method Blank	BS	% Recovery	True Value QC	RPD	Qualifier	
Benzene*	<0.050	0.050	06/09/2025	ND	1.93	96.7	2.00	2.95		
Toluene*	<0.050	0.050	06/09/2025	ND	2.00	100	2.00	3.13		
Ethylbenzene*	<0.050	0.050	06/09/2025	ND	1.98	98.8	2.00	3.44		
Total Xylenes*	<0.150	0.150	06/09/2025	ND	5.84	97.3	6.00	3.48		
Total BTX	<0.300	0.300	06/09/2025	ND						

Surrogate: 4-Bromofluorobenzene (PID) 99.0 % 71.5-134

Chloride, SM4500CI-B		mg/kg		Analyzed By: HM						
Analyte	Result	Reporting Limit	Analyzed	Method Blank	BS	% Recovery	True Value QC	RPD	Qualifier	
Chloride	208	16.0	06/09/2025	ND	416	104	400	0.00		

TPH 8015M		mg/kg		Analyzed By: MS					
Analyte	Result	Reporting Limit	Analyzed	Method Blank	BS	% Recovery	True Value QC	RPD	Qualifier
GRO C6-C10*	<10.0	10.0	06/09/2025	ND	185	92.4	200	1.46	
DRO >C10-C28*	<10.0	10.0	06/09/2025	ND	209	105	200	2.30	
EXT DRO >C28-C36	<10.0	10.0	06/09/2025	ND					

Surrogate: 1-Chlorooctane 107 % 44.4-145

Surrogate: 1-Chlorooctadecane 112 % 40.6-153

Cardinal Laboratories

*=Accredited Analyte

PLEASE NOTE: Liability and Damages. Cardinal's liability and client's exclusive remedy for any claim arising, whether based in contract or tort, shall be limited to the amount paid by client for analyses. All claims, including those for negligence and any other cause whatsoever shall be deemed waived unless made in writing and received by Cardinal within thirty (30) days after completion of the applicable service. In no event shall Cardinal be liable for incidental or consequential damages, including, without limitation, business interruptions, loss of use, or loss of profits incurred by client, its subsidiaries, affiliates or successors arising out of or related to the performance of the services hereunder by Cardinal, regardless of whether such claim is based upon any of the above stated reasons or otherwise. Results relate only to the samples identified above. This report shall not be reproduced except in full with written approval of Cardinal Laboratories.

Celey D. Keene, Lab Director/Quality Manager



PHONE (575) 393-2326 ° 101 E. MARLAND ° HOBBS, NM 88240

Analytical Results For:

ENERGY TRANSFER
 DEAN ERICSON
 P. O. BOX 1226
 JAL NM, 88252
 Fax To:

Received: 06/06/2025
 Reported: 06/12/2025
 Project Name: NWNM CAL B SITE 23 REM
 Project Number: NOT GIVEN
 Project Location: 32.05818-104.028388

Sampling Date: 06/06/2025
 Sampling Type: Soil
 Sampling Condition: Cool & Intact
 Sample Received By: Shalyn Rodriguez

Sample ID: SW 14 (H253411-14)

BTX 8021B		mg/kg		Analyzed By: JH						
Analyte	Result	Reporting Limit	Analyzed	Method Blank	BS	% Recovery	True Value QC	RPD	Qualifier	
Benzene*	<0.050	0.050	06/09/2025	ND	1.93	96.7	2.00	2.95		
Toluene*	<0.050	0.050	06/09/2025	ND	2.00	100	2.00	3.13		
Ethylbenzene*	<0.050	0.050	06/09/2025	ND	1.98	98.8	2.00	3.44		
Total Xylenes*	<0.150	0.150	06/09/2025	ND	5.84	97.3	6.00	3.48		
Total BTX	<0.300	0.300	06/09/2025	ND						

Surrogate: 4-Bromofluorobenzene (PID) 99.5 % 71.5-134

Chloride, SM4500CI-B		mg/kg		Analyzed By: HM						
Analyte	Result	Reporting Limit	Analyzed	Method Blank	BS	% Recovery	True Value QC	RPD	Qualifier	
Chloride	112	16.0	06/09/2025	ND	416	104	400	0.00		

TPH 8015M		mg/kg		Analyzed By: MS					
Analyte	Result	Reporting Limit	Analyzed	Method Blank	BS	% Recovery	True Value QC	RPD	Qualifier
GRO C6-C10*	<10.0	10.0	06/09/2025	ND	185	92.4	200	1.46	
DRO >C10-C28*	<10.0	10.0	06/09/2025	ND	209	105	200	2.30	
EXT DRO >C28-C36	<10.0	10.0	06/09/2025	ND					

Surrogate: 1-Chlorooctane 117 % 44.4-145

Surrogate: 1-Chlorooctadecane 124 % 40.6-153

Cardinal Laboratories

*=Accredited Analyte

PLEASE NOTE: Liability and Damages. Cardinal's liability and client's exclusive remedy for any claim arising, whether based in contract or tort, shall be limited to the amount paid by client for analyses. All claims, including those for negligence and any other cause whatsoever shall be deemed waived unless made in writing and received by Cardinal within thirty (30) days after completion of the applicable service. In no event shall Cardinal be liable for incidental or consequential damages, including, without limitation, business interruptions, loss of use, or loss of profits incurred by client, its subsidiaries, affiliates or successors arising out of or related to the performance of the services hereunder by Cardinal, regardless of whether such claim is based upon any of the above stated reasons or otherwise. Results relate only to the samples identified above. This report shall not be reproduced except in full with written approval of Cardinal Laboratories.

Celey D. Keene, Lab Director/Quality Manager



PHONE (575) 393-2326 ° 101 E. MARLAND ° HOBBS, NM 88240

Analytical Results For:

ENERGY TRANSFER
 DEAN ERICSON
 P. O. BOX 1226
 JAL NM, 88252
 Fax To:

Received: 06/06/2025
 Reported: 06/12/2025
 Project Name: NWNM CAL B SITE 23 REM
 Project Number: NOT GIVEN
 Project Location: 32.05818-104.028388

Sampling Date: 06/06/2025
 Sampling Type: Soil
 Sampling Condition: Cool & Intact
 Sample Received By: Shalyn Rodriguez

Sample ID: BH 1 (H253411-15)

BTEx 8021B		mg/kg		Analyzed By: JH						
Analyte	Result	Reporting Limit	Analyzed	Method Blank	BS	% Recovery	True Value QC	RPD	Qualifier	
Benzene*	<0.050	0.050	06/09/2025	ND	1.93	96.7	2.00	2.95		
Toluene*	<0.050	0.050	06/09/2025	ND	2.00	100	2.00	3.13		
Ethylbenzene*	<0.050	0.050	06/09/2025	ND	1.98	98.8	2.00	3.44		
Total Xylenes*	<0.150	0.150	06/09/2025	ND	5.84	97.3	6.00	3.48		
Total BTEX	<0.300	0.300	06/09/2025	ND						

Surrogate: 4-Bromofluorobenzene (PID) 99.6 % 71.5-134

Chloride, SM4500Cl-B		mg/kg		Analyzed By: HM					
Analyte	Result	Reporting Limit	Analyzed	Method Blank	BS	% Recovery	True Value QC	RPD	Qualifier
Chloride	208	16.0	06/09/2025	ND	416	104	400	0.00	

TPH 8015M		mg/kg		Analyzed By: MS					
Analyte	Result	Reporting Limit	Analyzed	Method Blank	BS	% Recovery	True Value QC	RPD	Qualifier
GRO C6-C10*	<10.0	10.0	06/09/2025	ND	185	92.4	200	1.46	
DRO >C10-C28*	<10.0	10.0	06/09/2025	ND	209	105	200	2.30	
EXT DRO >C28-C36	<10.0	10.0	06/09/2025	ND					

Surrogate: 1-Chlorooctane 103 % 44.4-145

Surrogate: 1-Chlorooctadecane 106 % 40.6-153

Cardinal Laboratories

*=Accredited Analyte

PLEASE NOTE: Liability and Damages. Cardinal's liability and client's exclusive remedy for any claim arising, whether based in contract or tort, shall be limited to the amount paid by client for analyses. All claims, including those for negligence and any other cause whatsoever shall be deemed waived unless made in writing and received by Cardinal within thirty (30) days after completion of the applicable service. In no event shall Cardinal be liable for incidental or consequential damages, including, without limitation, business interruptions, loss of use, or loss of profits incurred by client, its subsidiaries, affiliates or successors arising out of or related to the performance of the services hereunder by Cardinal, regardless of whether such claim is based upon any of the above stated reasons or otherwise. Results relate only to the samples identified above. This report shall not be reproduced except in full with written approval of Cardinal Laboratories.

Celey D. Keene, Lab Director/Quality Manager



PHONE (575) 393-2326 ° 101 E. MARLAND ° HOBBS, NM 88240

Analytical Results For:

ENERGY TRANSFER
 DEAN ERICSON
 P. O. BOX 1226
 JAL NM, 88252
 Fax To:

Received: 06/06/2025
 Reported: 06/12/2025
 Project Name: NWNM CAL B SITE 23 REM
 Project Number: NOT GIVEN
 Project Location: 32.05818-104.028388

Sampling Date: 06/06/2025
 Sampling Type: Soil
 Sampling Condition: Cool & Intact
 Sample Received By: Shalyn Rodriguez

Sample ID: BH 2 (H253411-16)

BTEx 8021B		mg/kg		Analyzed By: JH						
Analyte	Result	Reporting Limit	Analyzed	Method Blank	BS	% Recovery	True Value QC	RPD	Qualifier	
Benzene*	<0.050	0.050	06/09/2025	ND	1.93	96.7	2.00	2.95		
Toluene*	<0.050	0.050	06/09/2025	ND	2.00	100	2.00	3.13		
Ethylbenzene*	<0.050	0.050	06/09/2025	ND	1.98	98.8	2.00	3.44		
Total Xylenes*	<0.150	0.150	06/09/2025	ND	5.84	97.3	6.00	3.48		
Total BTEx	<0.300	0.300	06/09/2025	ND						

Surrogate: 4-Bromofluorobenzene (PID) 99.2 % 71.5-134

Chloride, SM4500Cl-B		mg/kg		Analyzed By: HM					
Analyte	Result	Reporting Limit	Analyzed	Method Blank	BS	% Recovery	True Value QC	RPD	Qualifier
Chloride	192	16.0	06/09/2025	ND	416	104	400	0.00	

TPH 8015M		mg/kg		Analyzed By: MS					
Analyte	Result	Reporting Limit	Analyzed	Method Blank	BS	% Recovery	True Value QC	RPD	Qualifier
GRO C6-C10*	<10.0	10.0	06/09/2025	ND	185	92.4	200	1.46	
DRO >C10-C28*	<10.0	10.0	06/09/2025	ND	209	105	200	2.30	
EXT DRO >C28-C36	<10.0	10.0	06/09/2025	ND					

Surrogate: 1-Chlorooctane 108 % 44.4-145

Surrogate: 1-Chlorooctadecane 114 % 40.6-153

Cardinal Laboratories

*=Accredited Analyte

PLEASE NOTE: Liability and Damages. Cardinal's liability and client's exclusive remedy for any claim arising, whether based in contract or tort, shall be limited to the amount paid by client for analyses. All claims, including those for negligence and any other cause whatsoever shall be deemed waived unless made in writing and received by Cardinal within thirty (30) days after completion of the applicable service. In no event shall Cardinal be liable for incidental or consequential damages, including, without limitation, business interruptions, loss of use, or loss of profits incurred by client, its subsidiaries, affiliates or successors arising out of or related to the performance of the services hereunder by Cardinal, regardless of whether such claim is based upon any of the above stated reasons or otherwise. Results relate only to the samples identified above. This report shall not be reproduced except in full with written approval of Cardinal Laboratories.

Celey D. Keene, Lab Director/Quality Manager



PHONE (575) 393-2326 ° 101 E. MARLAND ° HOBBS, NM 88240

Analytical Results For:

ENERGY TRANSFER
DEAN ERICSON
P. O. BOX 1226
JAL NM, 88252
Fax To:

Received: 06/06/2025
Reported: 06/12/2025
Project Name: NWNM CAL B SITE 23 REM
Project Number: NOT GIVEN
Project Location: 32.05818-104.028388

Sampling Date: 06/06/2025
Sampling Type: Soil
Sampling Condition: Cool & Intact
Sample Received By: Shalyn Rodriguez

Sample ID: BH 3 (H253411-17)

BTEx 8021B		mg/kg		Analyzed By: JH						
Analyte	Result	Reporting Limit	Analyzed	Method Blank	BS	% Recovery	True Value QC	RPD	Qualifier	
Benzene*	<0.050	0.050	06/09/2025	ND	1.93	96.7	2.00	2.95		
Toluene*	<0.050	0.050	06/09/2025	ND	2.00	100	2.00	3.13		
Ethylbenzene*	<0.050	0.050	06/09/2025	ND	1.98	98.8	2.00	3.44		
Total Xylenes*	<0.150	0.150	06/09/2025	ND	5.84	97.3	6.00	3.48		
Total BTEx	<0.300	0.300	06/09/2025	ND						

Surrogate: 4-Bromofluorobenzene (PID) 98.7 % 71.5-134

Chloride, SM4500CI-B		mg/kg		Analyzed By: HM						
Analyte	Result	Reporting Limit	Analyzed	Method Blank	BS	% Recovery	True Value QC	RPD	Qualifier	
Chloride	48.0	16.0	06/09/2025	ND	416	104	400	0.00		

TPH 8015M		mg/kg		Analyzed By: MS					
Analyte	Result	Reporting Limit	Analyzed	Method Blank	BS	% Recovery	True Value QC	RPD	Qualifier
GRO C6-C10*	<10.0	10.0	06/09/2025	ND	185	92.4	200	1.46	
DRO >C10-C28*	<10.0	10.0	06/09/2025	ND	209	105	200	2.30	
EXT DRO >C28-C36	<10.0	10.0	06/09/2025	ND					

Surrogate: 1-Chlorooctane 110 % 44.4-145

Surrogate: 1-Chlorooctadecane 115 % 40.6-153

Cardinal Laboratories

*=Accredited Analyte

PLEASE NOTE: Liability and Damages. Cardinal's liability and client's exclusive remedy for any claim arising, whether based in contract or tort, shall be limited to the amount paid by client for analyses. All claims, including those for negligence and any other cause whatsoever shall be deemed waived unless made in writing and received by Cardinal within thirty (30) days after completion of the applicable service. In no event shall Cardinal be liable for incidental or consequential damages, including, without limitation, business interruptions, loss of use, or loss of profits incurred by client, its subsidiaries, affiliates or successors arising out of or related to the performance of the services hereunder by Cardinal, regardless of whether such claim is based upon any of the above stated reasons or otherwise. Results relate only to the samples identified above. This report shall not be reproduced except in full with written approval of Cardinal Laboratories.

Celey D. Keene, Lab Director/Quality Manager



PHONE (575) 393-2326 ° 101 E. MARLAND ° HOBBS, NM 88240

Analytical Results For:

ENERGY TRANSFER
 DEAN ERICSON
 P. O. BOX 1226
 JAL NM, 88252
 Fax To:

Received: 06/06/2025
 Reported: 06/12/2025
 Project Name: NWNM CAL B SITE 23 REM
 Project Number: NOT GIVEN
 Project Location: 32.05818-104.028388

Sampling Date: 06/06/2025
 Sampling Type: Soil
 Sampling Condition: Cool & Intact
 Sample Received By: Shalyn Rodriguez

Sample ID: BH 4 (H253411-18)

BTEx 8021B		mg/kg		Analyzed By: JH					
Analyte	Result	Reporting Limit	Analyzed	Method Blank	BS	% Recovery	True Value QC	RPD	Qualifier
Benzene*	<0.050	0.050	06/09/2025	ND	1.93	96.7	2.00	2.95	
Toluene*	<0.050	0.050	06/09/2025	ND	2.00	100	2.00	3.13	
Ethylbenzene*	<0.050	0.050	06/09/2025	ND	1.98	98.8	2.00	3.44	
Total Xylenes*	<0.150	0.150	06/09/2025	ND	5.84	97.3	6.00	3.48	
Total BTEX	<0.300	0.300	06/09/2025	ND					

Surrogate: 4-Bromofluorobenzene (PID) 99.6 % 71.5-134

Chloride, SM4500Cl-B		mg/kg		Analyzed By: HM						
Analyte	Result	Reporting Limit	Analyzed	Method Blank	BS	% Recovery	True Value QC	RPD	Qualifier	
Chloride	48.0	16.0	06/09/2025	ND	416	104	400	0.00		

TPH 8015M		mg/kg		Analyzed By: MS					
Analyte	Result	Reporting Limit	Analyzed	Method Blank	BS	% Recovery	True Value QC	RPD	Qualifier
GRO C6-C10*	<10.0	10.0	06/09/2025	ND	185	92.4	200	1.46	
DRO >C10-C28*	<10.0	10.0	06/09/2025	ND	209	105	200	2.30	
EXT DRO >C28-C36	<10.0	10.0	06/09/2025	ND					

Surrogate: 1-Chlorooctane 119 % 44.4-145

Surrogate: 1-Chlorooctadecane 123 % 40.6-153

Cardinal Laboratories

*=Accredited Analyte

PLEASE NOTE: Liability and Damages. Cardinal's liability and client's exclusive remedy for any claim arising, whether based in contract or tort, shall be limited to the amount paid by client for analyses. All claims, including those for negligence and any other cause whatsoever shall be deemed waived unless made in writing and received by Cardinal within thirty (30) days after completion of the applicable service. In no event shall Cardinal be liable for incidental or consequential damages, including, without limitation, business interruptions, loss of use, or loss of profits incurred by client, its subsidiaries, affiliates or successors arising out of or related to the performance of the services hereunder by Cardinal, regardless of whether such claim is based upon any of the above stated reasons or otherwise. Results relate only to the samples identified above. This report shall not be reproduced except in full with written approval of Cardinal Laboratories.

Celey D. Keene, Lab Director/Quality Manager



PHONE (575) 393-2326 ° 101 E. MARLAND ° HOBBS, NM 88240

Analytical Results For:

ENERGY TRANSFER
DEAN ERICSON
P. O. BOX 1226
JAL NM, 88252
Fax To:

Received: 06/06/2025
Reported: 06/12/2025
Project Name: NWNM CAL B SITE 23 REM
Project Number: NOT GIVEN
Project Location: 32.05818-104.028388

Sampling Date: 06/06/2025
Sampling Type: Soil
Sampling Condition: Cool & Intact
Sample Received By: Shalyn Rodriguez

Sample ID: BH 5 (H253411-19)

BTEx 8021B		mg/kg		Analyzed By: JH						
Analyte	Result	Reporting Limit	Analyzed	Method Blank	BS	% Recovery	True Value QC	RPD	Qualifier	
Benzene*	<0.050	0.050	06/09/2025	ND	1.93	96.7	2.00	2.95		
Toluene*	<0.050	0.050	06/09/2025	ND	2.00	100	2.00	3.13		
Ethylbenzene*	<0.050	0.050	06/09/2025	ND	1.98	98.8	2.00	3.44		
Total Xylenes*	<0.150	0.150	06/09/2025	ND	5.84	97.3	6.00	3.48		
Total BTEx	<0.300	0.300	06/09/2025	ND						

Surrogate: 4-Bromofluorobenzene (PID) 98.8 % 71.5-134

Chloride, SM4500Cl-B		mg/kg		Analyzed By: HM					
Analyte	Result	Reporting Limit	Analyzed	Method Blank	BS	% Recovery	True Value QC	RPD	Qualifier
Chloride	32.0	16.0	06/09/2025	ND	416	104	400	0.00	

TPH 8015M		mg/kg		Analyzed By: MS					
Analyte	Result	Reporting Limit	Analyzed	Method Blank	BS	% Recovery	True Value QC	RPD	Qualifier
GRO C6-C10*	<10.0	10.0	06/09/2025	ND	185	92.4	200	1.46	
DRO >C10-C28*	<10.0	10.0	06/09/2025	ND	209	105	200	2.30	
EXT DRO >C28-C36	<10.0	10.0	06/09/2025	ND					

Surrogate: 1-Chlorooctane 120 % 44.4-145

Surrogate: 1-Chlorooctadecane 125 % 40.6-153

Cardinal Laboratories

*=Accredited Analyte

PLEASE NOTE: Liability and Damages. Cardinal's liability and client's exclusive remedy for any claim arising, whether based in contract or tort, shall be limited to the amount paid by client for analyses. All claims, including those for negligence and any other cause whatsoever shall be deemed waived unless made in writing and received by Cardinal within thirty (30) days after completion of the applicable service. In no event shall Cardinal be liable for incidental or consequential damages, including, without limitation, business interruptions, loss of use, or loss of profits incurred by client, its subsidiaries, affiliates or successors arising out of or related to the performance of the services hereunder by Cardinal, regardless of whether such claim is based upon any of the above stated reasons or otherwise. Results relate only to the samples identified above. This report shall not be reproduced except in full with written approval of Cardinal Laboratories.

Celey D. Keene, Lab Director/Quality Manager



PHONE (575) 393-2326 ° 101 E. MARLAND ° HOBBS, NM 88240

Analytical Results For:

ENERGY TRANSFER
 DEAN ERICSON
 P. O. BOX 1226
 JAL NM, 88252
 Fax To:

Received: 06/06/2025
 Reported: 06/12/2025
 Project Name: NWNM CAL B SITE 23 REM
 Project Number: NOT GIVEN
 Project Location: 32.05818-104.028388

Sampling Date: 06/06/2025
 Sampling Type: Soil
 Sampling Condition: Cool & Intact
 Sample Received By: Shalyn Rodriguez

Sample ID: BH 6 (H253411-20)

BTEx 8021B		mg/kg		Analyzed By: JH						
Analyte	Result	Reporting Limit	Analyzed	Method Blank	BS	% Recovery	True Value QC	RPD	Qualifier	
Benzene*	<0.050	0.050	06/09/2025	ND	1.93	96.7	2.00	2.95		
Toluene*	<0.050	0.050	06/09/2025	ND	2.00	100	2.00	3.13		
Ethylbenzene*	<0.050	0.050	06/09/2025	ND	1.98	98.8	2.00	3.44		
Total Xylenes*	<0.150	0.150	06/09/2025	ND	5.84	97.3	6.00	3.48		
Total BTEX	<0.300	0.300	06/09/2025	ND						

Surrogate: 4-Bromofluorobenzene (PID) 99.1 % 71.5-134

Chloride, SM4500Cl-B		mg/kg		Analyzed By: HM					
Analyte	Result	Reporting Limit	Analyzed	Method Blank	BS	% Recovery	True Value QC	RPD	Qualifier
Chloride	32.0	16.0	06/09/2025	ND	416	104	400	0.00	

TPH 8015M		mg/kg		Analyzed By: MS					
Analyte	Result	Reporting Limit	Analyzed	Method Blank	BS	% Recovery	True Value QC	RPD	Qualifier
GRO C6-C10*	<10.0	10.0	06/09/2025	ND	185	92.4	200	1.46	
DRO >C10-C28*	<10.0	10.0	06/09/2025	ND	209	105	200	2.30	
EXT DRO >C28-C36	<10.0	10.0	06/09/2025	ND					

Surrogate: 1-Chlorooctane 113 % 44.4-145

Surrogate: 1-Chlorooctadecane 115 % 40.6-153

Cardinal Laboratories

*=Accredited Analyte

PLEASE NOTE: Liability and Damages. Cardinal's liability and client's exclusive remedy for any claim arising, whether based in contract or tort, shall be limited to the amount paid by client for analyses. All claims, including those for negligence and any other cause whatsoever shall be deemed waived unless made in writing and received by Cardinal within thirty (30) days after completion of the applicable service. In no event shall Cardinal be liable for incidental or consequential damages, including, without limitation, business interruptions, loss of use, or loss of profits incurred by client, its subsidiaries, affiliates or successors arising out of or related to the performance of the services hereunder by Cardinal, regardless of whether such claim is based upon any of the above stated reasons or otherwise. Results relate only to the samples identified above. This report shall not be reproduced except in full with written approval of Cardinal Laboratories.

Celey D. Keene, Lab Director/Quality Manager



PHONE (575) 393-2326 ° 101 E. MARLAND ° HOBBS, NM 88240

Analytical Results For:

ENERGY TRANSFER
DEAN ERICSON
P. O. BOX 1226
JAL NM, 88252
Fax To:

Received: 06/06/2025
Reported: 06/12/2025
Project Name: NWNM CAL B SITE 23 REM
Project Number: NOT GIVEN
Project Location: 32.05818-104.028388

Sampling Date: 06/06/2025
Sampling Type: Soil
Sampling Condition: Cool & Intact
Sample Received By: Shalyn Rodriguez

Sample ID: BH 7 (H253411-21)

BTEx 8021B		mg/kg		Analyzed By: JH						
Analyte	Result	Reporting Limit	Analyzed	Method Blank	BS	% Recovery	True Value QC	RPD	Qualifier	
Benzene*	<0.050	0.050	06/09/2025	ND	1.93	96.7	2.00	2.95		
Toluene*	<0.050	0.050	06/09/2025	ND	2.00	100	2.00	3.13		
Ethylbenzene*	<0.050	0.050	06/09/2025	ND	1.98	98.8	2.00	3.44		
Total Xylenes*	<0.150	0.150	06/09/2025	ND	5.84	97.3	6.00	3.48		
Total BTEX	<0.300	0.300	06/09/2025	ND						

Surrogate: 4-Bromofluorobenzene (PID) 99.1 % 71.5-134

Chloride, SM4500Cl-B		mg/kg		Analyzed By: HM					
Analyte	Result	Reporting Limit	Analyzed	Method Blank	BS	% Recovery	True Value QC	RPD	Qualifier
Chloride	64.0	16.0	06/09/2025	ND	416	104	400	0.00	

TPH 8015M		mg/kg		Analyzed By: MS					
Analyte	Result	Reporting Limit	Analyzed	Method Blank	BS	% Recovery	True Value QC	RPD	Qualifier
GRO C6-C10*	<10.0	10.0	06/09/2025	ND	185	92.4	200	1.46	
DRO >C10-C28*	<10.0	10.0	06/09/2025	ND	209	105	200	2.30	
EXT DRO >C28-C36	<10.0	10.0	06/09/2025	ND					

Surrogate: 1-Chlorooctane 115 % 44.4-145

Surrogate: 1-Chlorooctadecane 120 % 40.6-153

Cardinal Laboratories

*=Accredited Analyte

PLEASE NOTE: Liability and Damages. Cardinal's liability and client's exclusive remedy for any claim arising, whether based in contract or tort, shall be limited to the amount paid by client for analyses. All claims, including those for negligence and any other cause whatsoever shall be deemed waived unless made in writing and received by Cardinal within thirty (30) days after completion of the applicable service. In no event shall Cardinal be liable for incidental or consequential damages, including, without limitation, business interruptions, loss of use, or loss of profits incurred by client, its subsidiaries, affiliates or successors arising out of or related to the performance of the services hereunder by Cardinal, regardless of whether such claim is based upon any of the above stated reasons or otherwise. Results relate only to the samples identified above. This report shall not be reproduced except in full with written approval of Cardinal Laboratories.

Celey D. Keene, Lab Director/Quality Manager



PHONE (575) 393-2326 ° 101 E. MARLAND ° HOBBS, NM 88240

Analytical Results For:

ENERGY TRANSFER
 DEAN ERICSON
 P. O. BOX 1226
 JAL NM, 88252
 Fax To:

Received: 06/06/2025
 Reported: 06/12/2025
 Project Name: NWNM CAL B SITE 23 REM
 Project Number: NOT GIVEN
 Project Location: 32.05818-104.028388

Sampling Date: 06/06/2025
 Sampling Type: Soil
 Sampling Condition: Cool & Intact
 Sample Received By: Shalyn Rodriguez

Sample ID: BH 8 (H253411-22)

BTEx 8021B		mg/kg		Analyzed By: JH						
Analyte	Result	Reporting Limit	Analyzed	Method Blank	BS	% Recovery	True Value QC	RPD	Qualifier	
Benzene*	<0.050	0.050	06/09/2025	ND	1.93	96.7	2.00	2.95		
Toluene*	<0.050	0.050	06/09/2025	ND	2.00	100	2.00	3.13		
Ethylbenzene*	<0.050	0.050	06/09/2025	ND	1.98	98.8	2.00	3.44		
Total Xylenes*	<0.150	0.150	06/09/2025	ND	5.84	97.3	6.00	3.48		
Total BTEx	<0.300	0.300	06/09/2025	ND						

Surrogate: 4-Bromofluorobenzene (PID) 100 % 71.5-134

Chloride, SM4500CI-B		mg/kg		Analyzed By: HM						
Analyte	Result	Reporting Limit	Analyzed	Method Blank	BS	% Recovery	True Value QC	RPD	Qualifier	
Chloride	64.0	16.0	06/09/2025	ND	416	104	400	0.00		

TPH 8015M		mg/kg		Analyzed By: MS					
Analyte	Result	Reporting Limit	Analyzed	Method Blank	BS	% Recovery	True Value QC	RPD	Qualifier
GRO C6-C10*	<10.0	10.0	06/09/2025	ND	185	92.4	200	1.46	
DRO >C10-C28*	<10.0	10.0	06/09/2025	ND	209	105	200	2.30	
EXT DRO >C28-C36	<10.0	10.0	06/09/2025	ND					

Surrogate: 1-Chlorooctane 103 % 44.4-145

Surrogate: 1-Chlorooctadecane 106 % 40.6-153

Cardinal Laboratories

*=Accredited Analyte

PLEASE NOTE: Liability and Damages. Cardinal's liability and client's exclusive remedy for any claim arising, whether based in contract or tort, shall be limited to the amount paid by client for analyses. All claims, including those for negligence and any other cause whatsoever shall be deemed waived unless made in writing and received by Cardinal within thirty (30) days after completion of the applicable service. In no event shall Cardinal be liable for incidental or consequential damages, including, without limitation, business interruptions, loss of use, or loss of profits incurred by client, its subsidiaries, affiliates or successors arising out of or related to the performance of the services hereunder by Cardinal, regardless of whether such claim is based upon any of the above stated reasons or otherwise. Results relate only to the samples identified above. This report shall not be reproduced except in full with written approval of Cardinal Laboratories.

Celey D. Keene, Lab Director/Quality Manager



PHONE (575) 393-2326 ° 101 E. MARLAND ° HOBBS, NM 88240

Analytical Results For:

ENERGY TRANSFER
 DEAN ERICSON
 P. O. BOX 1226
 JAL NM, 88252
 Fax To:

Received: 06/06/2025
 Reported: 06/12/2025
 Project Name: NWNM CAL B SITE 23 REM
 Project Number: NOT GIVEN
 Project Location: 32.05818-104.028388

Sampling Date: 06/06/2025
 Sampling Type: Soil
 Sampling Condition: Cool & Intact
 Sample Received By: Shalyn Rodriguez

Sample ID: BH 9 (H253411-23)

BTEx 8021B		mg/kg		Analyzed By: JH					
Analyte	Result	Reporting Limit	Analyzed	Method Blank	BS	% Recovery	True Value QC	RPD	Qualifier
Benzene*	<0.050	0.050	06/09/2025	ND	1.92	96.2	2.00	10.6	
Toluene*	<0.050	0.050	06/09/2025	ND	2.01	100	2.00	8.75	
Ethylbenzene*	<0.050	0.050	06/09/2025	ND	2.01	100	2.00	8.77	
Total Xylenes*	<0.150	0.150	06/09/2025	ND	6.18	103	6.00	7.66	
Total BTEx	<0.300	0.300	06/09/2025	ND					

Surrogate: 4-Bromofluorobenzene (PID) 110 % 71.5-134

Chloride, SM4500CI-B		mg/kg		Analyzed By: HM					
Analyte	Result	Reporting Limit	Analyzed	Method Blank	BS	% Recovery	True Value QC	RPD	Qualifier
Chloride	48.0	16.0	06/09/2025	ND	416	104	400	0.00	

TPH 8015M		mg/kg		Analyzed By: MS					
Analyte	Result	Reporting Limit	Analyzed	Method Blank	BS	% Recovery	True Value QC	RPD	Qualifier
GRO C6-C10*	<10.0	10.0	06/09/2025	ND	185	92.4	200	1.46	
DRO >C10-C28*	<10.0	10.0	06/09/2025	ND	209	105	200	2.30	
EXT DRO >C28-C36	<10.0	10.0	06/09/2025	ND					

Surrogate: 1-Chlorooctane 74.9 % 44.4-145

Surrogate: 1-Chlorooctadecane 83.3 % 40.6-153

Cardinal Laboratories

*=Accredited Analyte

PLEASE NOTE: Liability and Damages. Cardinal's liability and client's exclusive remedy for any claim arising, whether based in contract or tort, shall be limited to the amount paid by client for analyses. All claims, including those for negligence and any other cause whatsoever shall be deemed waived unless made in writing and received by Cardinal within thirty (30) days after completion of the applicable service. In no event shall Cardinal be liable for incidental or consequential damages, including, without limitation, business interruptions, loss of use, or loss of profits incurred by client, its subsidiaries, affiliates or successors arising out of or related to the performance of the services hereunder by Cardinal, regardless of whether such claim is based upon any of the above stated reasons or otherwise. Results relate only to the samples identified above. This report shall not be reproduced except in full with written approval of Cardinal Laboratories.

Celey D. Keene, Lab Director/Quality Manager



PHONE (575) 393-2326 ° 101 E. MARLAND ° HOBBS, NM 88240

Analytical Results For:

ENERGY TRANSFER
DEAN ERICSON
P. O. BOX 1226
JAL NM, 88252
Fax To:

Received: 06/06/2025
Reported: 06/12/2025
Project Name: NWNM CAL B SITE 23 REM
Project Number: NOT GIVEN
Project Location: 32.05818-104.028388

Sampling Date: 06/06/2025
Sampling Type: Soil
Sampling Condition: Cool & Intact
Sample Received By: Shalyn Rodriguez

Sample ID: BH 10 (H253411-24)

BTEx 8021B		mg/kg		Analyzed By: JH						
Analyte	Result	Reporting Limit	Analyzed	Method Blank	BS	% Recovery	True Value QC	RPD	Qualifier	
Benzene*	<0.050	0.050	06/09/2025	ND	1.92	96.2	2.00	10.6		
Toluene*	<0.050	0.050	06/09/2025	ND	2.01	100	2.00	8.75		
Ethylbenzene*	<0.050	0.050	06/09/2025	ND	2.01	100	2.00	8.77		
Total Xylenes*	<0.150	0.150	06/09/2025	ND	6.18	103	6.00	7.66		
Total BTEx	<0.300	0.300	06/09/2025	ND						

Surrogate: 4-Bromofluorobenzene (PID) 109 % 71.5-134

Chloride, SM4500CI-B		mg/kg		Analyzed By: HM						
Analyte	Result	Reporting Limit	Analyzed	Method Blank	BS	% Recovery	True Value QC	RPD	Qualifier	
Chloride	48.0	16.0	06/09/2025	ND	416	104	400	0.00		

TPH 8015M		mg/kg		Analyzed By: MS					
Analyte	Result	Reporting Limit	Analyzed	Method Blank	BS	% Recovery	True Value QC	RPD	Qualifier
GRO C6-C10*	<10.0	10.0	06/09/2025	ND	185	92.4	200	1.46	
DRO >C10-C28*	<10.0	10.0	06/09/2025	ND	209	105	200	2.30	
EXT DRO >C28-C36	<10.0	10.0	06/09/2025	ND					

Surrogate: 1-Chlorooctane 109 % 44.4-145

Surrogate: 1-Chlorooctadecane 124 % 40.6-153

Cardinal Laboratories

*=Accredited Analyte

PLEASE NOTE: Liability and Damages. Cardinal's liability and client's exclusive remedy for any claim arising, whether based in contract or tort, shall be limited to the amount paid by client for analyses. All claims, including those for negligence and any other cause whatsoever shall be deemed waived unless made in writing and received by Cardinal within thirty (30) days after completion of the applicable service. In no event shall Cardinal be liable for incidental or consequential damages, including, without limitation, business interruptions, loss of use, or loss of profits incurred by client, its subsidiaries, affiliates or successors arising out of or related to the performance of the services hereunder by Cardinal, regardless of whether such claim is based upon any of the above stated reasons or otherwise. Results relate only to the samples identified above. This report shall not be reproduced except in full with written approval of Cardinal Laboratories.

Celey D. Keene, Lab Director/Quality Manager



PHONE (575) 393-2326 ° 101 E. MARLAND ° HOBBS, NM 88240

Analytical Results For:

ENERGY TRANSFER
 DEAN ERICSON
 P. O. BOX 1226
 JAL NM, 88252
 Fax To:

Received: 06/06/2025
 Reported: 06/12/2025
 Project Name: NWNM CAL B SITE 23 REM
 Project Number: NOT GIVEN
 Project Location: 32.05818-104.028388

Sampling Date: 06/06/2025
 Sampling Type: Soil
 Sampling Condition: Cool & Intact
 Sample Received By: Shalyn Rodriguez

Sample ID: BH 11 (H253411-25)

BTEx 8021B		mg/kg		Analyzed By: JH						
Analyte	Result	Reporting Limit	Analyzed	Method Blank	BS	% Recovery	True Value QC	RPD	Qualifier	
Benzene*	<0.050	0.050	06/09/2025	ND	1.92	96.2	2.00	10.6		
Toluene*	<0.050	0.050	06/09/2025	ND	2.01	100	2.00	8.75		
Ethylbenzene*	<0.050	0.050	06/09/2025	ND	2.01	100	2.00	8.77		
Total Xylenes*	<0.150	0.150	06/09/2025	ND	6.18	103	6.00	7.66		
Total BTEx	<0.300	0.300	06/09/2025	ND						

Surrogate: 4-Bromofluorobenzene (PID) 111 % 71.5-134

Chloride, SM4500CI-B		mg/kg		Analyzed By: HM						
Analyte	Result	Reporting Limit	Analyzed	Method Blank	BS	% Recovery	True Value QC	RPD	Qualifier	
Chloride	64.0	16.0	06/09/2025	ND	416	104	400	0.00		

TPH 8015M		mg/kg		Analyzed By: MS					
Analyte	Result	Reporting Limit	Analyzed	Method Blank	BS	% Recovery	True Value QC	RPD	Qualifier
GRO C6-C10*	<10.0	10.0	06/09/2025	ND	185	92.4	200	1.46	
DRO >C10-C28*	<10.0	10.0	06/09/2025	ND	209	105	200	2.30	
EXT DRO >C28-C36	<10.0	10.0	06/09/2025	ND					

Surrogate: 1-Chlorooctane 87.6 % 44.4-145

Surrogate: 1-Chlorooctadecane 90.6 % 40.6-153

Cardinal Laboratories

*=Accredited Analyte

PLEASE NOTE: Liability and Damages. Cardinal's liability and client's exclusive remedy for any claim arising, whether based in contract or tort, shall be limited to the amount paid by client for analyses. All claims, including those for negligence and any other cause whatsoever shall be deemed waived unless made in writing and received by Cardinal within thirty (30) days after completion of the applicable service. In no event shall Cardinal be liable for incidental or consequential damages, including, without limitation, business interruptions, loss of use, or loss of profits incurred by client, its subsidiaries, affiliates or successors arising out of or related to the performance of the services hereunder by Cardinal, regardless of whether such claim is based upon any of the above stated reasons or otherwise. Results relate only to the samples identified above. This report shall not be reproduced except in full with written approval of Cardinal Laboratories.

Celey D. Keene, Lab Director/Quality Manager



PHONE (575) 393-2326 ° 101 E. MARLAND ° HOBBS, NM 88240

Analytical Results For:

ENERGY TRANSFER
 DEAN ERICSON
 P. O. BOX 1226
 JAL NM, 88252
 Fax To:

Received: 06/06/2025
 Reported: 06/12/2025
 Project Name: NWNM CAL B SITE 23 REM
 Project Number: NOT GIVEN
 Project Location: 32.05818-104.028388

Sampling Date: 06/06/2025
 Sampling Type: Soil
 Sampling Condition: Cool & Intact
 Sample Received By: Shalyn Rodriguez

Sample ID: BH 12 (H253411-26)

BTEx 8021B		mg/kg		Analyzed By: JH						
Analyte	Result	Reporting Limit	Analyzed	Method Blank	BS	% Recovery	True Value QC	RPD	Qualifier	
Benzene*	<0.050	0.050	06/09/2025	ND	1.92	96.2	2.00	10.6		
Toluene*	<0.050	0.050	06/09/2025	ND	2.01	100	2.00	8.75		
Ethylbenzene*	<0.050	0.050	06/09/2025	ND	2.01	100	2.00	8.77		
Total Xylenes*	<0.150	0.150	06/09/2025	ND	6.18	103	6.00	7.66		
Total BTEx	<0.300	0.300	06/09/2025	ND						

Surrogate: 4-Bromofluorobenzene (PID) 109 % 71.5-134

Chloride, SM4500CI-B		mg/kg		Analyzed By: HM						
Analyte	Result	Reporting Limit	Analyzed	Method Blank	BS	% Recovery	True Value QC	RPD	Qualifier	
Chloride	80.0	16.0	06/09/2025	ND	416	104	400	0.00		

TPH 8015M		mg/kg		Analyzed By: MS					
Analyte	Result	Reporting Limit	Analyzed	Method Blank	BS	% Recovery	True Value QC	RPD	Qualifier
GRO C6-C10*	<10.0	10.0	06/09/2025	ND	185	92.4	200	1.46	
DRO >C10-C28*	<10.0	10.0	06/09/2025	ND	209	105	200	2.30	
EXT DRO >C28-C36	<10.0	10.0	06/09/2025	ND					

Surrogate: 1-Chlorooctane 88.2 % 44.4-145

Surrogate: 1-Chlorooctadecane 89.2 % 40.6-153

Cardinal Laboratories

*=Accredited Analyte

PLEASE NOTE: Liability and Damages. Cardinal's liability and client's exclusive remedy for any claim arising, whether based in contract or tort, shall be limited to the amount paid by client for analyses. All claims, including those for negligence and any other cause whatsoever shall be deemed waived unless made in writing and received by Cardinal within thirty (30) days after completion of the applicable service. In no event shall Cardinal be liable for incidental or consequential damages, including, without limitation, business interruptions, loss of use, or loss of profits incurred by client, its subsidiaries, affiliates or successors arising out of or related to the performance of the services hereunder by Cardinal, regardless of whether such claim is based upon any of the above stated reasons or otherwise. Results relate only to the samples identified above. This report shall not be reproduced except in full with written approval of Cardinal Laboratories.

Celey D. Keene, Lab Director/Quality Manager



PHONE (575) 393-2326 ° 101 E. MARLAND ° HOBBS, NM 88240

Analytical Results For:

ENERGY TRANSFER
 DEAN ERICSON
 P. O. BOX 1226
 JAL NM, 88252
 Fax To:

Received: 06/06/2025
 Reported: 06/12/2025
 Project Name: NWNM CAL B SITE 23 REM
 Project Number: NOT GIVEN
 Project Location: 32.05818-104.028388

Sampling Date: 06/06/2025
 Sampling Type: Soil
 Sampling Condition: Cool & Intact
 Sample Received By: Shalyn Rodriguez

Sample ID: BH 13 (H253411-27)

BTEx 8021B		mg/kg		Analyzed By: JH						
Analyte	Result	Reporting Limit	Analyzed	Method Blank	BS	% Recovery	True Value QC	RPD	Qualifier	
Benzene*	<0.050	0.050	06/09/2025	ND	1.92	96.2	2.00	10.6		
Toluene*	<0.050	0.050	06/09/2025	ND	2.01	100	2.00	8.75		
Ethylbenzene*	<0.050	0.050	06/09/2025	ND	2.01	100	2.00	8.77		
Total Xylenes*	<0.150	0.150	06/09/2025	ND	6.18	103	6.00	7.66		
Total BTEx	<0.300	0.300	06/09/2025	ND						

Surrogate: 4-Bromofluorobenzene (PID) 110 % 71.5-134

Chloride, SM4500CI-B		mg/kg		Analyzed By: HM						
Analyte	Result	Reporting Limit	Analyzed	Method Blank	BS	% Recovery	True Value QC	RPD	Qualifier	
Chloride	64.0	16.0	06/09/2025	ND	416	104	400	0.00		

TPH 8015M		mg/kg		Analyzed By: MS					
Analyte	Result	Reporting Limit	Analyzed	Method Blank	BS	% Recovery	True Value QC	RPD	Qualifier
GRO C6-C10*	<10.0	10.0	06/09/2025	ND	185	92.4	200	1.46	
DRO >C10-C28*	<10.0	10.0	06/09/2025	ND	209	105	200	2.30	
EXT DRO >C28-C36	<10.0	10.0	06/09/2025	ND					

Surrogate: 1-Chlorooctane 97.0 % 44.4-145

Surrogate: 1-Chlorooctadecane 100 % 40.6-153

Cardinal Laboratories

*=Accredited Analyte

PLEASE NOTE: Liability and Damages. Cardinal's liability and client's exclusive remedy for any claim arising, whether based in contract or tort, shall be limited to the amount paid by client for analyses. All claims, including those for negligence and any other cause whatsoever shall be deemed waived unless made in writing and received by Cardinal within thirty (30) days after completion of the applicable service. In no event shall Cardinal be liable for incidental or consequential damages, including, without limitation, business interruptions, loss of use, or loss of profits incurred by client, its subsidiaries, affiliates or successors arising out of or related to the performance of the services hereunder by Cardinal, regardless of whether such claim is based upon any of the above stated reasons or otherwise. Results relate only to the samples identified above. This report shall not be reproduced except in full with written approval of Cardinal Laboratories.

Celey D. Keene, Lab Director/Quality Manager



PHONE (575) 393-2326 ° 101 E. MARLAND ° HOBBS, NM 88240

Analytical Results For:

ENERGY TRANSFER
 DEAN ERICSON
 P. O. BOX 1226
 JAL NM, 88252
 Fax To:

Received: 06/06/2025
 Reported: 06/12/2025
 Project Name: NWNM CAL B SITE 23 REM
 Project Number: NOT GIVEN
 Project Location: 32.05818-104.028388

Sampling Date: 06/06/2025
 Sampling Type: Soil
 Sampling Condition: Cool & Intact
 Sample Received By: Shalyn Rodriguez

Sample ID: BH 14 (H253411-28)

BTX 8021B		mg/kg		Analyzed By: JH					
Analyte	Result	Reporting Limit	Analyzed	Method Blank	BS	% Recovery	True Value QC	RPD	Qualifier
Benzene*	<0.050	0.050	06/09/2025	ND	1.92	96.2	2.00	10.6	
Toluene*	<0.050	0.050	06/09/2025	ND	2.01	100	2.00	8.75	
Ethylbenzene*	<0.050	0.050	06/09/2025	ND	2.01	100	2.00	8.77	
Total Xylenes*	<0.150	0.150	06/09/2025	ND	6.18	103	6.00	7.66	
Total BTX	<0.300	0.300	06/09/2025	ND					

Surrogate: 4-Bromofluorobenzene (PID) 112 % 71.5-134

Chloride, SM4500CI-B		mg/kg		Analyzed By: HM						
Analyte	Result	Reporting Limit	Analyzed	Method Blank	BS	% Recovery	True Value QC	RPD	Qualifier	
Chloride	64.0	16.0	06/09/2025	ND	416	104	400	0.00		

TPH 8015M		mg/kg		Analyzed By: MS					
Analyte	Result	Reporting Limit	Analyzed	Method Blank	BS	% Recovery	True Value QC	RPD	Qualifier
GRO C6-C10*	<10.0	10.0	06/09/2025	ND	185	92.4	200	1.46	
DRO >C10-C28*	<10.0	10.0	06/09/2025	ND	209	105	200	2.30	
EXT DRO >C28-C36	<10.0	10.0	06/09/2025	ND					

Surrogate: 1-Chlorooctane 101 % 44.4-145

Surrogate: 1-Chlorooctadecane 103 % 40.6-153

Cardinal Laboratories

*=Accredited Analyte

PLEASE NOTE: Liability and Damages. Cardinal's liability and client's exclusive remedy for any claim arising, whether based in contract or tort, shall be limited to the amount paid by client for analyses. All claims, including those for negligence and any other cause whatsoever shall be deemed waived unless made in writing and received by Cardinal within thirty (30) days after completion of the applicable service. In no event shall Cardinal be liable for incidental or consequential damages, including, without limitation, business interruptions, loss of use, or loss of profits incurred by client, its subsidiaries, affiliates or successors arising out of or related to the performance of the services hereunder by Cardinal, regardless of whether such claim is based upon any of the above stated reasons or otherwise. Results relate only to the samples identified above. This report shall not be reproduced except in full with written approval of Cardinal Laboratories.

Celey D. Keene, Lab Director/Quality Manager

PHONE (575) 393-2326 ° 101 E. MARLAND ° HOBBS, NM 88240

Notes and Definitions

ND	Analyte NOT DETECTED at or above the reporting limit
RPD	Relative Percent Difference
**	Samples not received at proper temperature of 6°C or below.
***	Insufficient time to reach temperature.
-	Chloride by SM4500Cl-B does not require samples be received at or below 6°C Samples reported on an as received basis (wet) unless otherwise noted on report

Cardinal Laboratories

*=Accredited Analyte

PLEASE NOTE: Liability and Damages. Cardinal's liability and client's exclusive remedy for any claim arising, whether based in contract or tort, shall be limited to the amount paid by client for analyses. All claims, including those for negligence and any other cause whatsoever shall be deemed waived unless made in writing and received by Cardinal within thirty (30) days after completion of the applicable service. In no event shall Cardinal be liable for incidental or consequential damages, including, without limitation, business interruptions, loss of use, or loss of profits incurred by client, its subsidiaries, affiliates or successors arising out of or related to the performance of the services hereunder by Cardinal, regardless of whether such claim is based upon any of the above stated reasons or otherwise. Results relate only to the samples identified above. This report shall not be reproduced except in full with written approval of Cardinal Laboratories.

A handwritten signature in black ink, appearing to read "Celey D. Keene".

Celey D. Keene, Lab Director/Quality Manager



101 East Marland, Hobbs, NM 88240
(575) 393-2326 FAX (575) 393-2476

CHAIN-OF-CUSTODY AND ANALYSIS REQUEST

Company Name: Energy Transfer		BILL TO		ANALYSIS REQUEST																							
Project Manager: Jody Walters		P.O. #:																									
Address:		Company:																									
City: State: Zip:		Attn:																									
Phone #: Fax #:		Address:																									
Project #: Project Owner:		City:																									
Project Name: NWNM CAL B SITE 23 REM		State: Zip:																									
Project Location: 32.05818, -104.028388		Phone #:																									
Sampler Name: Jody Walters		Fax #:																									
FOR LAB USE ONLY				MATRIX		PRESERV.		SAMPLING																			
Lab I.D.	Sample I.D.	(G)RAB OR (C)OMP.	# CONTAINERS	GROUNDWATER	WASTEWATER	SOIL	OIL	SLUDGE	OTHER:	ACID/BASE:	ICE / COOL	OTHER:	DATE	TIME													
H253411																											
1	SW 1	C	1			X				X			6-6-25	9:15	X	X	X										
2	SW 2	C	1			X				X			6-6-25	9:20	X	X	X										
3	SW 3	C	1			X				X			6-6-25	9:25	X	X	X										
4	SW 4	C	1			X				X			6-6-25	9:30	X	X	X										
5	SW 5	C	1			X				X			6-6-25	9:35	X	X	X										
6	SW 6	C	1			X				X			6-6-25	9:40	X	X	X										
7	SW 7	C	1			X				X			6-6-25	9:45	X	X	X										
8	SW 8	C	1			X				X			6-6-25	9:50	X	X	X										
9	SW 9	C	1			X				X			6-6-25	9:55	X	X	X										
10	SW 10	C	1			X				X			6-6-25	10:00	X	X	X										

TPH EXT
BTX
CL

PLEASE NOTE: Liability and Damages. Cardinal's liability and client's exclusive remedy for any claim arising whether based in contract or tort, shall be limited to the amount paid by the client for the analyses. All claims including those for negligence and any other cause whatsoever shall be deemed waived unless made in writing and received by Cardinal within 30 days after completion of the applicable service. In no event shall Cardinal be liable for incidental or consequential damages, including without limitation, business interruptions, loss of use, or loss of profits incurred by client, its subsidiaries, affiliates or successors arising out of or related to the performance of services hereunder by Cardinal, regardless of whether such claim is based upon any of the above stated reasons or otherwise.

Relinquished By: [Signature]	Date: 6-6-25	Received By: [Signature]	Verbal Result: <input type="checkbox"/> Yes <input type="checkbox"/> No Add'l Phone #:
Relinquished By:	Date:	Received By:	All Results are emailed. Please provide Email address:
Relinquished By:	Date:	Received By:	REMARKS:
Relinquished By:	Date:	Received By:	WBS C-25013-GL-21300068
Delivered By: (Circle One)	Observed Temp. °C: 2.9	Sample Condition: Cool Intact <input type="checkbox"/> Yes <input type="checkbox"/> No <input type="checkbox"/> Yes <input type="checkbox"/> No	CHECKED BY: (Initials) SC
Sampler - UPS - Bus - Other:	Corrected Temp. °C: 3.2		Turnaround Time: Standard <input checked="" type="checkbox"/> Rush <input type="checkbox"/>
			Bacteria (only) Sample Condition: Cool Intact <input type="checkbox"/> Yes <input type="checkbox"/> No <input type="checkbox"/> Yes <input type="checkbox"/> No <input type="checkbox"/> No
			Thermometer ID #140 Correction Factor +0.3°C
			Observed Temp. °C: 2.9 Corrected Temp. °C: 3.2

FORM-006 R 3.0 02/12/25

† Cardinal cannot accept verbal changes. Please email changes to celey.keene@cardinallabsnm.com



101 East Marland, Hobbs, NM 88240
(575) 393-2326 FAX (575) 393-2476

CHAIN-OF-CUSTODY AND ANALYSIS REQUEST

Company Name: Energy Transfer		BILL TO		ANALYSIS REQUEST																				
Project Manager: Jody Walters		P.O. #:																						
Address:		Company:																						
City: State: Zip:		Attn:																						
Phone #: Fax #:		Address:																						
Project #: ALWAI Project Owner:		City:																						
Project Name: NW NM CAI B SITE 23 REM		State: Zip:																						
Project Location: 32.05818, -104.028388		Phone #:																						
Sampler Name: Jody Walters		Fax #:																						
FOR LAB USE ONLY		MATRIX		PRESERV.		SAMPLING																		
Lab I.D.	Sample I.D.	(G)RAB OR (C)OMP	# CONTAINERS	GROUNDWATER	WASTEWATER	SOIL	OIL	SLUDGE	OTHER:	ACID/BASE:	ICE / COOL	OTHER:	DATE	TIME										
H253411																								
11	SW 11	C	1			X				X			6-6-25	10:05	X	X	X							
12	SW 12	C	1			X				X			6-6-25	10:10	X	X	X							
13	SW 13	C	1			X				X			6-6-25	10:15	X	X	X							
14	SW 14	C	1			X				X			6-6-25	10:20	X	X	X							
15	BH 1	C	1			X				X			6-6-25	10:25	X	X	X							
16	BH 2	C	1			X				X			6-6-25	10:30	X	X	X							
17	BH 3	C	1			X				X			6-6-25	10:35	X	X	X							
18	BH 4	C	1			X				X			6-6-25	10:40	X	X	X							
19	BH 5	C	1			X				X			6-6-25	10:45	X	X	X							
20	BH 6	C	1			X				X			6-6-25	10:50	X	X	X							

PLEASE NOTE: Liability and Damages. Cardinal's liability and client's exclusive remedy for any claim arising whether based in contract or tort, shall be limited to the amount paid by the client for the analyses. All claims including those for negligence and any other cause whatsoever shall be deemed waived unless made in writing and received by Cardinal within 30 days after completion of the applicable service. In no event shall Cardinal be liable for incidental or consequential damages, including without limitation, business interruptions, loss of use, or loss of profits incurred by client, its subsidiaries, affiliates or successors arising out of or related to the performance of services hereunder by Cardinal, regardless of whether such claim is based upon any of the above stated reasons or otherwise.

Relinquished By:	Date: 6-6-25 Time: 10:25	Received By:	Verbal Result: <input type="checkbox"/> Yes <input type="checkbox"/> No Add'l Phone #:
Relinquished By:	Date:	Received By:	All Results are emailed. Please provide Email address:
	Time:		REMARKS:
Delivered By: (Circle One)	Observed Temp. °C 29.2	Sample Condition	Turnaround Time: Standard <input checked="" type="checkbox"/> Rush <input type="checkbox"/>
Sampler - UPS - Bus - Other:	Corrected Temp. °C 3.2	Cool Intact <input type="checkbox"/> Yes <input type="checkbox"/> No <input type="checkbox"/> Yes <input type="checkbox"/> No <input type="checkbox"/> No	Thermometer ID #140 Correction Factor +0.3°C
FORM-006 R 3.0 02/12/20		CHECKED BY: (Initials) SR	Bacteria (only) Sample Condition Cool Intact <input type="checkbox"/> Yes <input type="checkbox"/> No <input type="checkbox"/> Yes <input type="checkbox"/> No <input type="checkbox"/> No Observed Temp. °C Corrected Temp. °C

† Cardinal cannot accept verbal changes. Please email changes to celey.keene@cardinallabsnm.com



101 East Marland, Hobbs, NM 88240
(575) 393-2326 FAX (575) 393-2476

CHAIN-OF-CUSTODY AND ANALYSIS REQUEST

Company Name: Energy Transfer		BILL TO		ANALYSIS REQUEST																							
Project Manager: Jody Walters		P.O. #:																									
Address:		Company:																									
City: State: Zip:		Attn:																									
Phone #: Fax #:		Address:																									
Project #: Project Owner:		City:																									
Project Name: NWNM CAL SITE 23 REM		State: Zip:																									
Project Location: 32.65818, -104.028388		Phone #:																									
Sampler Name: Jody Walters		Fax #:																									
FOR LAB USE ONLY																											
Lab I.D.	Sample I.D.	(G)RAB OR (C)OMP.	# CONTAINERS	MATRIX					PRESERV.	SAMPLING																	
				GROUNDWATER	WASTEWATER	SOIL	OIL	SLUDGE	OTHER:	ACID/BASE:	ICE / COOL	OTHER:	DATE	TIME													
H253411																											
21	BH 7	C	1			X				X			6-6-25	10:55	X	X	X										
22	BH 8	C	1			X				X			6-6-25	11:00	X	X	X										
23	BH 9	C	1			X				X			6-6-25	11:05	X	X	X										
24	BH 10	C	1			X				X			6-6-25	11:10	X	X	X										
25	BH 11	C	1			X				X			6-6-25	11:15	X	X	X										
26	BH 12	C	1			X				X			6-6-25	11:20	X	X	X										
27	BH 13	C	1			X				X			6-6-25	11:25	X	X	X										
28	BH 14	C	1			X				X			6-6-25	11:30	X	X	X										

PLEASE NOTE: Liability and Damages. Cardinal's liability and client's exclusive remedy for any claim arising whether based in contract or tort, shall be limited to the amount paid by the client for the analyses. All claims including those for negligence and any other cause whatsoever shall be deemed waived unless made in writing and received by Cardinal within 30 days after completion of the applicable service. In no event shall Cardinal be liable for incidental or consequential damages, including without limitation, business interruptions, loss of use, or loss of profits incurred by client, its subsidiaries, affiliates or successors arising out of or related to the performance of services hereunder by Cardinal, regardless of whether such claim is based upon any of the above stated reasons or otherwise.

Relinquished By:	Date: 6-6-25 Time: 10:25	Received By:	Verbal Result: <input type="checkbox"/> Yes <input type="checkbox"/> No Add'l Phone #:
Relinquished By:	Date:	Received By:	All Results are emailed. Please provide Email address:
Time:			REMARKS:
			WBS C-25013-GL-21300060
Delivered By: (Circle One) Sampler - UPS - Bus - Other:	Observed Temp. °C 27.1 Corrected Temp. °C 32.1	Sample Condition Cool Intact <input type="checkbox"/> Yes <input type="checkbox"/> No	CHECKED BY: (Initials) SR
			Turnaround Time: Standard <input checked="" type="checkbox"/> Rush <input type="checkbox"/>
			Bacteria (only) Sample Condition Cool Intact <input type="checkbox"/> Yes <input type="checkbox"/> No
			Thermometer ID #140 Correction Factor +0.3°C
			Observed Temp. °C Corrected Temp. °C

† Cardinal cannot accept verbal changes. Please email changes to celey.keene@cardinallabsnm.com



PHONE (575) 393-2326 ° 101 E. MARLAND ° HOBBS, NM 88240

June 26, 2025

DEAN ERICSON

ENERGY TRANSFER

P. O. BOX 1226

JAL, NM 88252

RE: NWNM CAL B SITE 23 REM

Enclosed are the results of analyses for samples received by the laboratory on 06/20/25 15:15.

Cardinal Laboratories is accredited through Texas NELAP under certificate number TX-C25-00101. Accreditation applies to drinking water, non-potable water and solid and chemical materials. All accredited analytes are denoted by an asterisk (*). For a complete list of accredited analytes and matrices visit the TCEQ website at www.tceq.texas.gov/field/qa/lab_accred_certif.html.

Cardinal Laboratories is accredited through the State of Colorado Department of Public Health and Environment for:

Method EPA 552.2	Haloacetic Acids (HAA-5)
Method EPA 524.2	Total Trihalomethanes (TTHM)
Method EPA 524.4	Regulated VOCs (V1, V2, V3)

Accreditation applies to public drinking water matrices.

This report meets NELAP requirements and is made up of a cover page, analytical results, and a copy of the original chain-of-custody. If you have any questions concerning this report, please feel free to contact me.

Sincerely,

A handwritten signature in black ink that reads "Celey D. Keene". The signature is written in a cursive style with a large, stylized 'C' and 'K'.

Celey D. Keene

Lab Director/Quality Manager



PHONE (575) 393-2326 ° 101 E. MARLAND ° HOBBS, NM 88240

Analytical Results For:

ENERGY TRANSFER
 DEAN ERICSON
 P. O. BOX 1226
 JAL NM, 88252
 Fax To:

Received: 06/20/2025
 Reported: 06/26/2025
 Project Name: NWNM CAL B SITE 23 REM
 Project Number: NOT GIVEN
 Project Location: 32.05818-104.028388

Sampling Date: 06/19/2025
 Sampling Type: Soil
 Sampling Condition: Cool & Intact
 Sample Received By: Tamara Oldaker

Sample ID: SW 15 (H253719-01)

BTEx 8021B		mg/kg		Analyzed By: JH					
Analyte	Result	Reporting Limit	Analyzed	Method Blank	BS	% Recovery	True Value QC	RPD	Qualifier
Benzene*	<0.050	0.050	06/25/2025	ND	2.19	110	2.00	2.72	
Toluene*	<0.050	0.050	06/25/2025	ND	2.46	123	2.00	4.44	
Ethylbenzene*	<0.050	0.050	06/25/2025	ND	2.54	127	2.00	4.34	
Total Xylenes*	<0.150	0.150	06/25/2025	ND	7.95	132	6.00	4.46	
Total BTEX	<0.300	0.300	06/25/2025	ND					

Surrogate: 4-Bromofluorobenzene (PID) 105 % 71.5-134

Chloride, SM4500Cl-B		mg/kg		Analyzed By: AC						
Analyte	Result	Reporting Limit	Analyzed	Method Blank	BS	% Recovery	True Value QC	RPD	Qualifier	
Chloride	96.0	16.0	06/24/2025	ND	416	104	400	3.92		

TPH 8015M		mg/kg		Analyzed By: MS					
Analyte	Result	Reporting Limit	Analyzed	Method Blank	BS	% Recovery	True Value QC	RPD	Qualifier
GRO C6-C10*	<10.0	10.0	06/24/2025	ND	229	115	200	8.41	
DRO >C10-C28*	<10.0	10.0	06/24/2025	ND	209	105	200	8.24	
EXT DRO >C28-C36	<10.0	10.0	06/24/2025	ND					

Surrogate: 1-Chlorooctane 95.5 % 44.4-145

Surrogate: 1-Chlorooctadecane 89.8 % 40.6-153

Cardinal Laboratories

*=Accredited Analyte

PLEASE NOTE: Liability and Damages. Cardinal's liability and client's exclusive remedy for any claim arising, whether based in contract or tort, shall be limited to the amount paid by client for analyses. All claims, including those for negligence and any other cause whatsoever shall be deemed waived unless made in writing and received by Cardinal within thirty (30) days after completion of the applicable service. In no event shall Cardinal be liable for incidental or consequential damages, including, without limitation, business interruptions, loss of use, or loss of profits incurred by client, its subsidiaries, affiliates or successors arising out of or related to the performance of the services hereunder by Cardinal, regardless of whether such claim is based upon any of the above stated reasons or otherwise. Results relate only to the samples identified above. This report shall not be reproduced except in full with written approval of Cardinal Laboratories.

Celey D. Keene, Lab Director/Quality Manager



PHONE (575) 393-2326 ° 101 E. MARLAND ° HOBBS, NM 88240

Analytical Results For:

ENERGY TRANSFER
DEAN ERICSON
P. O. BOX 1226
JAL NM, 88252
Fax To:

Received: 06/20/2025
Reported: 06/26/2025
Project Name: NWNM CAL B SITE 23 REM
Project Number: NOT GIVEN
Project Location: 32.05818-104.028388

Sampling Date: 06/19/2025
Sampling Type: Soil
Sampling Condition: Cool & Intact
Sample Received By: Tamara Oldaker

Sample ID: SW 16 (H253719-02)

BTEx 8021B		mg/kg		Analyzed By: JH						
Analyte	Result	Reporting Limit	Analyzed	Method Blank	BS	% Recovery	True Value QC	RPD	Qualifier	
Benzene*	<0.050	0.050	06/25/2025	ND	2.19	110	2.00	2.72		
Toluene*	<0.050	0.050	06/25/2025	ND	2.46	123	2.00	4.44		
Ethylbenzene*	<0.050	0.050	06/25/2025	ND	2.54	127	2.00	4.34		
Total Xylenes*	<0.150	0.150	06/25/2025	ND	7.95	132	6.00	4.46		
Total BTEx	<0.300	0.300	06/25/2025	ND						

Surrogate: 4-Bromofluorobenzene (PID) 106 % 71.5-134

Chloride, SM4500CI-B		mg/kg		Analyzed By: AC						
Analyte	Result	Reporting Limit	Analyzed	Method Blank	BS	% Recovery	True Value QC	RPD	Qualifier	
Chloride	32.0	16.0	06/24/2025	ND	416	104	400	3.92		

TPH 8015M		mg/kg		Analyzed By: MS					
Analyte	Result	Reporting Limit	Analyzed	Method Blank	BS	% Recovery	True Value QC	RPD	Qualifier
GRO C6-C10*	<10.0	10.0	06/24/2025	ND	229	115	200	8.41	
DRO >C10-C28*	<10.0	10.0	06/24/2025	ND	209	105	200	8.24	
EXT DRO >C28-C36	<10.0	10.0	06/24/2025	ND					

Surrogate: 1-Chlorooctane 93.5 % 44.4-145

Surrogate: 1-Chlorooctadecane 87.8 % 40.6-153

Cardinal Laboratories

*=Accredited Analyte

PLEASE NOTE: Liability and Damages. Cardinal's liability and client's exclusive remedy for any claim arising, whether based in contract or tort, shall be limited to the amount paid by client for analyses. All claims, including those for negligence and any other cause whatsoever shall be deemed waived unless made in writing and received by Cardinal within thirty (30) days after completion of the applicable service. In no event shall Cardinal be liable for incidental or consequential damages, including, without limitation, business interruptions, loss of use, or loss of profits incurred by client, its subsidiaries, affiliates or successors arising out of or related to the performance of the services hereunder by Cardinal, regardless of whether such claim is based upon any of the above stated reasons or otherwise. Results relate only to the samples identified above. This report shall not be reproduced except in full with written approval of Cardinal Laboratories.

Celey D. Keene, Lab Director/Quality Manager



PHONE (575) 393-2326 ° 101 E. MARLAND ° HOBBS, NM 88240

Analytical Results For:

ENERGY TRANSFER
 DEAN ERICSON
 P. O. BOX 1226
 JAL NM, 88252
 Fax To:

Received: 06/20/2025
 Reported: 06/26/2025
 Project Name: NWNM CAL B SITE 23 REM
 Project Number: NOT GIVEN
 Project Location: 32.05818-104.028388

Sampling Date: 06/19/2025
 Sampling Type: Soil
 Sampling Condition: Cool & Intact
 Sample Received By: Tamara Oldaker

Sample ID: SW 17 (H253719-03)

BTEx 8021B		mg/kg		Analyzed By: JH						
Analyte	Result	Reporting Limit	Analyzed	Method Blank	BS	% Recovery	True Value QC	RPD	Qualifier	
Benzene*	<0.050	0.050	06/25/2025	ND	2.19	110	2.00	2.72		
Toluene*	<0.050	0.050	06/25/2025	ND	2.46	123	2.00	4.44		
Ethylbenzene*	<0.050	0.050	06/25/2025	ND	2.54	127	2.00	4.34		
Total Xylenes*	<0.150	0.150	06/25/2025	ND	7.95	132	6.00	4.46		
Total BTEX	<0.300	0.300	06/25/2025	ND						

Surrogate: 4-Bromofluorobenzene (PID) 110 % 71.5-134

Chloride, SM4500Cl-B		mg/kg		Analyzed By: AC						
Analyte	Result	Reporting Limit	Analyzed	Method Blank	BS	% Recovery	True Value QC	RPD	Qualifier	
Chloride	96.0	16.0	06/24/2025	ND	416	104	400	3.92		

TPH 8015M		mg/kg		Analyzed By: MS					
Analyte	Result	Reporting Limit	Analyzed	Method Blank	BS	% Recovery	True Value QC	RPD	Qualifier
GRO C6-C10*	<10.0	10.0	06/24/2025	ND	229	115	200	8.41	
DRO >C10-C28*	<10.0	10.0	06/24/2025	ND	209	105	200	8.24	
EXT DRO >C28-C36	<10.0	10.0	06/24/2025	ND					

Surrogate: 1-Chlorooctane 92.8 % 44.4-145

Surrogate: 1-Chlorooctadecane 87.5 % 40.6-153

Cardinal Laboratories

*=Accredited Analyte

PLEASE NOTE: Liability and Damages. Cardinal's liability and client's exclusive remedy for any claim arising, whether based in contract or tort, shall be limited to the amount paid by client for analyses. All claims, including those for negligence and any other cause whatsoever shall be deemed waived unless made in writing and received by Cardinal within thirty (30) days after completion of the applicable service. In no event shall Cardinal be liable for incidental or consequential damages, including, without limitation, business interruptions, loss of use, or loss of profits incurred by client, its subsidiaries, affiliates or successors arising out of or related to the performance of the services hereunder by Cardinal, regardless of whether such claim is based upon any of the above stated reasons or otherwise. Results relate only to the samples identified above. This report shall not be reproduced except in full with written approval of Cardinal Laboratories.

Celey D. Keene, Lab Director/Quality Manager



PHONE (575) 393-2326 ° 101 E. MARLAND ° HOBBS, NM 88240

Analytical Results For:

ENERGY TRANSFER
 DEAN ERICSON
 P. O. BOX 1226
 JAL NM, 88252
 Fax To:

Received: 06/20/2025
 Reported: 06/26/2025
 Project Name: NWNM CAL B SITE 23 REM
 Project Number: NOT GIVEN
 Project Location: 32.05818-104.028388

Sampling Date: 06/19/2025
 Sampling Type: Soil
 Sampling Condition: Cool & Intact
 Sample Received By: Tamara Oldaker

Sample ID: SW 18 (H253719-04)

BTEx 8021B		mg/kg		Analyzed By: JH						
Analyte	Result	Reporting Limit	Analyzed	Method Blank	BS	% Recovery	True Value QC	RPD	Qualifier	
Benzene*	<0.050	0.050	06/25/2025	ND	2.19	110	2.00	2.72		
Toluene*	<0.050	0.050	06/25/2025	ND	2.46	123	2.00	4.44		
Ethylbenzene*	<0.050	0.050	06/25/2025	ND	2.54	127	2.00	4.34		
Total Xylenes*	<0.150	0.150	06/25/2025	ND	7.95	132	6.00	4.46		
Total BTEx	<0.300	0.300	06/25/2025	ND						

Surrogate: 4-Bromofluorobenzene (PID) 107 % 71.5-134

Chloride, SM4500CI-B		mg/kg		Analyzed By: AC						
Analyte	Result	Reporting Limit	Analyzed	Method Blank	BS	% Recovery	True Value QC	RPD	Qualifier	
Chloride	48.0	16.0	06/24/2025	ND	416	104	400	3.92		

TPH 8015M		mg/kg		Analyzed By: MS					
Analyte	Result	Reporting Limit	Analyzed	Method Blank	BS	% Recovery	True Value QC	RPD	Qualifier
GRO C6-C10*	<10.0	10.0	06/24/2025	ND	229	115	200	8.41	
DRO >C10-C28*	<10.0	10.0	06/24/2025	ND	209	105	200	8.24	
EXT DRO >C28-C36	<10.0	10.0	06/24/2025	ND					

Surrogate: 1-Chlorooctane 89.6 % 44.4-145

Surrogate: 1-Chlorooctadecane 84.4 % 40.6-153

Cardinal Laboratories

*=Accredited Analyte

PLEASE NOTE: Liability and Damages. Cardinal's liability and client's exclusive remedy for any claim arising, whether based in contract or tort, shall be limited to the amount paid by client for analyses. All claims, including those for negligence and any other cause whatsoever shall be deemed waived unless made in writing and received by Cardinal within thirty (30) days after completion of the applicable service. In no event shall Cardinal be liable for incidental or consequential damages, including, without limitation, business interruptions, loss of use, or loss of profits incurred by client, its subsidiaries, affiliates or successors arising out of or related to the performance of the services hereunder by Cardinal, regardless of whether such claim is based upon any of the above stated reasons or otherwise. Results relate only to the samples identified above. This report shall not be reproduced except in full with written approval of Cardinal Laboratories.

Celey D. Keene, Lab Director/Quality Manager



PHONE (575) 393-2326 ° 101 E. MARLAND ° HOBBS, NM 88240

Analytical Results For:

ENERGY TRANSFER
 DEAN ERICSON
 P. O. BOX 1226
 JAL NM, 88252
 Fax To:

Received: 06/20/2025
 Reported: 06/26/2025
 Project Name: NWNM CAL B SITE 23 REM
 Project Number: NOT GIVEN
 Project Location: 32.05818-104.028388

Sampling Date: 06/19/2025
 Sampling Type: Soil
 Sampling Condition: Cool & Intact
 Sample Received By: Tamara Oldaker

Sample ID: SW 19 (H253719-05)

BTEx 8021B		mg/kg		Analyzed By: JH						
Analyte	Result	Reporting Limit	Analyzed	Method Blank	BS	% Recovery	True Value QC	RPD	Qualifier	
Benzene*	<0.050	0.050	06/25/2025	ND	2.19	110	2.00	2.72		
Toluene*	<0.050	0.050	06/25/2025	ND	2.46	123	2.00	4.44		
Ethylbenzene*	<0.050	0.050	06/25/2025	ND	2.54	127	2.00	4.34		
Total Xylenes*	<0.150	0.150	06/25/2025	ND	7.95	132	6.00	4.46		
Total BTEX	<0.300	0.300	06/25/2025	ND						

Surrogate: 4-Bromofluorobenzene (PID) 103 % 71.5-134

Chloride, SM4500Cl-B		mg/kg		Analyzed By: AC						
Analyte	Result	Reporting Limit	Analyzed	Method Blank	BS	% Recovery	True Value QC	RPD	Qualifier	
Chloride	32.0	16.0	06/24/2025	ND	416	104	400	3.92		

TPH 8015M		mg/kg		Analyzed By: MS					
Analyte	Result	Reporting Limit	Analyzed	Method Blank	BS	% Recovery	True Value QC	RPD	Qualifier
GRO C6-C10*	<10.0	10.0	06/24/2025	ND	229	115	200	8.41	
DRO >C10-C28*	<10.0	10.0	06/24/2025	ND	209	105	200	8.24	
EXT DRO >C28-C36	<10.0	10.0	06/24/2025	ND					

Surrogate: 1-Chlorooctane 88.3 % 44.4-145

Surrogate: 1-Chlorooctadecane 82.9 % 40.6-153

Cardinal Laboratories

*=Accredited Analyte

PLEASE NOTE: Liability and Damages. Cardinal's liability and client's exclusive remedy for any claim arising, whether based in contract or tort, shall be limited to the amount paid by client for analyses. All claims, including those for negligence and any other cause whatsoever shall be deemed waived unless made in writing and received by Cardinal within thirty (30) days after completion of the applicable service. In no event shall Cardinal be liable for incidental or consequential damages, including, without limitation, business interruptions, loss of use, or loss of profits incurred by client, its subsidiaries, affiliates or successors arising out of or related to the performance of the services hereunder by Cardinal, regardless of whether such claim is based upon any of the above stated reasons or otherwise. Results relate only to the samples identified above. This report shall not be reproduced except in full with written approval of Cardinal Laboratories.

Celey D. Keene, Lab Director/Quality Manager



PHONE (575) 393-2326 ° 101 E. MARLAND ° HOBBS, NM 88240

Analytical Results For:

ENERGY TRANSFER
DEAN ERICSON
P. O. BOX 1226
JAL NM, 88252
Fax To:

Received: 06/20/2025
Reported: 06/26/2025
Project Name: NWNM CAL B SITE 23 REM
Project Number: NOT GIVEN
Project Location: 32.05818-104.028388

Sampling Date: 06/19/2025
Sampling Type: Soil
Sampling Condition: Cool & Intact
Sample Received By: Tamara Oldaker

Sample ID: SW 20 (H253719-06)

BTX 8021B		mg/kg		Analyzed By: JH						
Analyte	Result	Reporting Limit	Analyzed	Method Blank	BS	% Recovery	True Value QC	RPD	Qualifier	
Benzene*	<0.050	0.050	06/25/2025	ND	2.19	110	2.00	2.72		
Toluene*	<0.050	0.050	06/25/2025	ND	2.46	123	2.00	4.44		
Ethylbenzene*	<0.050	0.050	06/25/2025	ND	2.54	127	2.00	4.34		
Total Xylenes*	<0.150	0.150	06/25/2025	ND	7.95	132	6.00	4.46		
Total BTX	<0.300	0.300	06/25/2025	ND						

Surrogate: 4-Bromofluorobenzene (PID) 104 % 71.5-134

Chloride, SM4500CI-B		mg/kg		Analyzed By: AC						
Analyte	Result	Reporting Limit	Analyzed	Method Blank	BS	% Recovery	True Value QC	RPD	Qualifier	
Chloride	32.0	16.0	06/24/2025	ND	416	104	400	3.92		

TPH 8015M		mg/kg		Analyzed By: MS					
Analyte	Result	Reporting Limit	Analyzed	Method Blank	BS	% Recovery	True Value QC	RPD	Qualifier
GRO C6-C10*	<10.0	10.0	06/24/2025	ND	229	115	200	8.41	
DRO >C10-C28*	<10.0	10.0	06/24/2025	ND	209	105	200	8.24	
EXT DRO >C28-C36	<10.0	10.0	06/24/2025	ND					

Surrogate: 1-Chlorooctane 89.8 % 44.4-145

Surrogate: 1-Chlorooctadecane 84.9 % 40.6-153

Cardinal Laboratories

*=Accredited Analyte

PLEASE NOTE: Liability and Damages. Cardinal's liability and client's exclusive remedy for any claim arising, whether based in contract or tort, shall be limited to the amount paid by client for analyses. All claims, including those for negligence and any other cause whatsoever shall be deemed waived unless made in writing and received by Cardinal within thirty (30) days after completion of the applicable service. In no event shall Cardinal be liable for incidental or consequential damages, including, without limitation, business interruptions, loss of use, or loss of profits incurred by client, its subsidiaries, affiliates or successors arising out of or related to the performance of the services hereunder by Cardinal, regardless of whether such claim is based upon any of the above stated reasons or otherwise. Results relate only to the samples identified above. This report shall not be reproduced except in full with written approval of Cardinal Laboratories.

Celey D. Keene, Lab Director/Quality Manager



PHONE (575) 393-2326 ° 101 E. MARLAND ° HOBBS, NM 88240

Analytical Results For:

ENERGY TRANSFER
DEAN ERICSON
P. O. BOX 1226
JAL NM, 88252
Fax To:

Received: 06/20/2025
Reported: 06/26/2025
Project Name: NWNM CAL B SITE 23 REM
Project Number: NOT GIVEN
Project Location: 32.05818-104.028388

Sampling Date: 06/19/2025
Sampling Type: Soil
Sampling Condition: Cool & Intact
Sample Received By: Tamara Oldaker

Sample ID: SW 21 (H253719-07)

BTX 8021B		mg/kg		Analyzed By: JH						
Analyte	Result	Reporting Limit	Analyzed	Method Blank	BS	% Recovery	True Value QC	RPD	Qualifier	
Benzene*	<0.050	0.050	06/25/2025	ND	2.19	110	2.00	2.72		
Toluene*	<0.050	0.050	06/25/2025	ND	2.46	123	2.00	4.44		
Ethylbenzene*	<0.050	0.050	06/25/2025	ND	2.54	127	2.00	4.34		
Total Xylenes*	<0.150	0.150	06/25/2025	ND	7.95	132	6.00	4.46		
Total BTX	<0.300	0.300	06/25/2025	ND						

Surrogate: 4-Bromofluorobenzene (PID) 107 % 71.5-134

Chloride, SM4500CI-B		mg/kg		Analyzed By: AC						
Analyte	Result	Reporting Limit	Analyzed	Method Blank	BS	% Recovery	True Value QC	RPD	Qualifier	
Chloride	16.0	16.0	06/24/2025	ND	416	104	400	3.92		

TPH 8015M		mg/kg		Analyzed By: MS					
Analyte	Result	Reporting Limit	Analyzed	Method Blank	BS	% Recovery	True Value QC	RPD	Qualifier
GRO C6-C10*	<10.0	10.0	06/24/2025	ND	229	115	200	8.41	
DRO >C10-C28*	<10.0	10.0	06/24/2025	ND	209	105	200	8.24	
EXT DRO >C28-C36	<10.0	10.0	06/24/2025	ND					

Surrogate: 1-Chlorooctane 79.5 % 44.4-145

Surrogate: 1-Chlorooctadecane 71.5 % 40.6-153

Cardinal Laboratories

*=Accredited Analyte

PLEASE NOTE: Liability and Damages. Cardinal's liability and client's exclusive remedy for any claim arising, whether based in contract or tort, shall be limited to the amount paid by client for analyses. All claims, including those for negligence and any other cause whatsoever shall be deemed waived unless made in writing and received by Cardinal within thirty (30) days after completion of the applicable service. In no event shall Cardinal be liable for incidental or consequential damages, including, without limitation, business interruptions, loss of use, or loss of profits incurred by client, its subsidiaries, affiliates or successors arising out of or related to the performance of the services hereunder by Cardinal, regardless of whether such claim is based upon any of the above stated reasons or otherwise. Results relate only to the samples identified above. This report shall not be reproduced except in full with written approval of Cardinal Laboratories.

Celey D. Keene, Lab Director/Quality Manager



PHONE (575) 393-2326 ° 101 E. MARLAND ° HOBBS, NM 88240

Analytical Results For:

ENERGY TRANSFER
 DEAN ERICSON
 P. O. BOX 1226
 JAL NM, 88252
 Fax To:

Received: 06/20/2025
 Reported: 06/26/2025
 Project Name: NWNM CAL B SITE 23 REM
 Project Number: NOT GIVEN
 Project Location: 32.05818-104.028388

Sampling Date: 06/19/2025
 Sampling Type: Soil
 Sampling Condition: Cool & Intact
 Sample Received By: Tamara Oldaker

Sample ID: SW 22 (H253719-08)

BTEx 8021B		mg/kg		Analyzed By: JH					
Analyte	Result	Reporting Limit	Analyzed	Method Blank	BS	% Recovery	True Value QC	RPD	Qualifier
Benzene*	<0.050	0.050	06/25/2025	ND	2.19	110	2.00	2.72	
Toluene*	<0.050	0.050	06/25/2025	ND	2.46	123	2.00	4.44	
Ethylbenzene*	<0.050	0.050	06/25/2025	ND	2.54	127	2.00	4.34	
Total Xylenes*	<0.150	0.150	06/25/2025	ND	7.95	132	6.00	4.46	
Total BTEX	<0.300	0.300	06/25/2025	ND					

Surrogate: 4-Bromofluorobenzene (PID) 103 % 71.5-134

Chloride, SM4500Cl-B		mg/kg		Analyzed By: AC						
Analyte	Result	Reporting Limit	Analyzed	Method Blank	BS	% Recovery	True Value QC	RPD	Qualifier	
Chloride	16.0	16.0	06/24/2025	ND	416	104	400	3.92		

TPH 8015M		mg/kg		Analyzed By: MS					
Analyte	Result	Reporting Limit	Analyzed	Method Blank	BS	% Recovery	True Value QC	RPD	Qualifier
GRO C6-C10*	<10.0	10.0	06/24/2025	ND	229	115	200	8.41	
DRO >C10-C28*	<10.0	10.0	06/24/2025	ND	209	105	200	8.24	
EXT DRO >C28-C36	<10.0	10.0	06/24/2025	ND					

Surrogate: 1-Chlorooctane 90.7 % 44.4-145

Surrogate: 1-Chlorooctadecane 83.8 % 40.6-153

Cardinal Laboratories

*=Accredited Analyte

PLEASE NOTE: Liability and Damages. Cardinal's liability and client's exclusive remedy for any claim arising, whether based in contract or tort, shall be limited to the amount paid by client for analyses. All claims, including those for negligence and any other cause whatsoever shall be deemed waived unless made in writing and received by Cardinal within thirty (30) days after completion of the applicable service. In no event shall Cardinal be liable for incidental or consequential damages, including, without limitation, business interruptions, loss of use, or loss of profits incurred by client, its subsidiaries, affiliates or successors arising out of or related to the performance of the services hereunder by Cardinal, regardless of whether such claim is based upon any of the above stated reasons or otherwise. Results relate only to the samples identified above. This report shall not be reproduced except in full with written approval of Cardinal Laboratories.

Celey D. Keene, Lab Director/Quality Manager



PHONE (575) 393-2326 ° 101 E. MARLAND ° HOBBS, NM 88240

Analytical Results For:

ENERGY TRANSFER
DEAN ERICSON
P. O. BOX 1226
JAL NM, 88252
Fax To:

Received: 06/20/2025
Reported: 06/26/2025
Project Name: NWNM CAL B SITE 23 REM
Project Number: NOT GIVEN
Project Location: 32.05818-104.028388

Sampling Date: 06/19/2025
Sampling Type: Soil
Sampling Condition: Cool & Intact
Sample Received By: Tamara Oldaker

Sample ID: SW 23 (H253719-09)

BTX 8021B		mg/kg		Analyzed By: JH					
Analyte	Result	Reporting Limit	Analyzed	Method Blank	BS	% Recovery	True Value QC	RPD	Qualifier
Benzene*	<0.050	0.050	06/25/2025	ND	2.19	110	2.00	2.72	
Toluene*	<0.050	0.050	06/25/2025	ND	2.46	123	2.00	4.44	
Ethylbenzene*	<0.050	0.050	06/25/2025	ND	2.54	127	2.00	4.34	
Total Xylenes*	<0.150	0.150	06/25/2025	ND	7.95	132	6.00	4.46	
Total BTX	<0.300	0.300	06/25/2025	ND					

Surrogate: 4-Bromofluorobenzene (PID) 106 % 71.5-134

Chloride, SM4500Cl-B		mg/kg		Analyzed By: AC						
Analyte	Result	Reporting Limit	Analyzed	Method Blank	BS	% Recovery	True Value QC	RPD	Qualifier	
Chloride	16.0	16.0	06/24/2025	ND	416	104	400	3.92		

TPH 8015M		mg/kg		Analyzed By: MS					
Analyte	Result	Reporting Limit	Analyzed	Method Blank	BS	% Recovery	True Value QC	RPD	Qualifier
GRO C6-C10*	<10.0	10.0	06/24/2025	ND	229	115	200	8.41	
DRO >C10-C28*	<10.0	10.0	06/24/2025	ND	209	105	200	8.24	
EXT DRO >C28-C36	<10.0	10.0	06/24/2025	ND					

Surrogate: 1-Chlorooctane 83.3 % 44.4-145

Surrogate: 1-Chlorooctadecane 76.6 % 40.6-153

Cardinal Laboratories

*=Accredited Analyte

PLEASE NOTE: Liability and Damages. Cardinal's liability and client's exclusive remedy for any claim arising, whether based in contract or tort, shall be limited to the amount paid by client for analyses. All claims, including those for negligence and any other cause whatsoever shall be deemed waived unless made in writing and received by Cardinal within thirty (30) days after completion of the applicable service. In no event shall Cardinal be liable for incidental or consequential damages, including, without limitation, business interruptions, loss of use, or loss of profits incurred by client, its subsidiaries, affiliates or successors arising out of or related to the performance of the services hereunder by Cardinal, regardless of whether such claim is based upon any of the above stated reasons or otherwise. Results relate only to the samples identified above. This report shall not be reproduced except in full with written approval of Cardinal Laboratories.

Celey D. Keene, Lab Director/Quality Manager



PHONE (575) 393-2326 ° 101 E. MARLAND ° HOBBS, NM 88240

Analytical Results For:

ENERGY TRANSFER
 DEAN ERICSON
 P. O. BOX 1226
 JAL NM, 88252
 Fax To:

Received: 06/20/2025
 Reported: 06/26/2025
 Project Name: NWNM CAL B SITE 23 REM
 Project Number: NOT GIVEN
 Project Location: 32.05818-104.028388

Sampling Date: 06/19/2025
 Sampling Type: Soil
 Sampling Condition: Cool & Intact
 Sample Received By: Tamara Oldaker

Sample ID: SW 24 (H253719-10)

BTEx 8021B		mg/kg		Analyzed By: JH					
Analyte	Result	Reporting Limit	Analyzed	Method Blank	BS	% Recovery	True Value QC	RPD	Qualifier
Benzene*	<0.050	0.050	06/25/2025	ND	2.19	110	2.00	2.72	
Toluene*	<0.050	0.050	06/25/2025	ND	2.46	123	2.00	4.44	
Ethylbenzene*	<0.050	0.050	06/25/2025	ND	2.54	127	2.00	4.34	
Total Xylenes*	<0.150	0.150	06/25/2025	ND	7.95	132	6.00	4.46	
Total BTEX	<0.300	0.300	06/25/2025	ND					

Surrogate: 4-Bromofluorobenzene (PID) 107 % 71.5-134

Chloride, SM4500Cl-B		mg/kg		Analyzed By: AC						
Analyte	Result	Reporting Limit	Analyzed	Method Blank	BS	% Recovery	True Value QC	RPD	Qualifier	
Chloride	<16.0	16.0	06/24/2025	ND	416	104	400	3.92		

TPH 8015M		mg/kg		Analyzed By: MS					
Analyte	Result	Reporting Limit	Analyzed	Method Blank	BS	% Recovery	True Value QC	RPD	Qualifier
GRO C6-C10*	<10.0	10.0	06/24/2025	ND	229	115	200	8.41	
DRO >C10-C28*	<10.0	10.0	06/24/2025	ND	209	105	200	8.24	
EXT DRO >C28-C36	<10.0	10.0	06/24/2025	ND					

Surrogate: 1-Chlorooctane 91.3 % 44.4-145

Surrogate: 1-Chlorooctadecane 85.4 % 40.6-153

Cardinal Laboratories

*=Accredited Analyte

PLEASE NOTE: Liability and Damages. Cardinal's liability and client's exclusive remedy for any claim arising, whether based in contract or tort, shall be limited to the amount paid by client for analyses. All claims, including those for negligence and any other cause whatsoever shall be deemed waived unless made in writing and received by Cardinal within thirty (30) days after completion of the applicable service. In no event shall Cardinal be liable for incidental or consequential damages, including, without limitation, business interruptions, loss of use, or loss of profits incurred by client, its subsidiaries, affiliates or successors arising out of or related to the performance of the services hereunder by Cardinal, regardless of whether such claim is based upon any of the above stated reasons or otherwise. Results relate only to the samples identified above. This report shall not be reproduced except in full with written approval of Cardinal Laboratories.

Celey D. Keene, Lab Director/Quality Manager



PHONE (575) 393-2326 ° 101 E. MARLAND ° HOBBS, NM 88240

Analytical Results For:

ENERGY TRANSFER
 DEAN ERICSON
 P. O. BOX 1226
 JAL NM, 88252
 Fax To:

Received: 06/20/2025
 Reported: 06/26/2025
 Project Name: NWNM CAL B SITE 23 REM
 Project Number: NOT GIVEN
 Project Location: 32.05818-104.028388

Sampling Date: 06/19/2025
 Sampling Type: Soil
 Sampling Condition: Cool & Intact
 Sample Received By: Tamara Oldaker

Sample ID: SW 25 (H253719-11)

BTEx 8021B		mg/kg		Analyzed By: JH						
Analyte	Result	Reporting Limit	Analyzed	Method Blank	BS	% Recovery	True Value QC	RPD	Qualifier	
Benzene*	<0.050	0.050	06/25/2025	ND	2.19	110	2.00	2.72		
Toluene*	<0.050	0.050	06/25/2025	ND	2.46	123	2.00	4.44		
Ethylbenzene*	<0.050	0.050	06/25/2025	ND	2.54	127	2.00	4.34		
Total Xylenes*	<0.150	0.150	06/25/2025	ND	7.95	132	6.00	4.46		
Total BTEX	<0.300	0.300	06/25/2025	ND						

Surrogate: 4-Bromofluorobenzene (PID) 106 % 71.5-134

Chloride, SM4500CI-B		mg/kg		Analyzed By: AC						
Analyte	Result	Reporting Limit	Analyzed	Method Blank	BS	% Recovery	True Value QC	RPD	Qualifier	
Chloride	<16.0	16.0	06/24/2025	ND	416	104	400	3.92		

TPH 8015M		mg/kg		Analyzed By: MS					
Analyte	Result	Reporting Limit	Analyzed	Method Blank	BS	% Recovery	True Value QC	RPD	Qualifier
GRO C6-C10*	<10.0	10.0	06/24/2025	ND	229	115	200	8.41	
DRO >C10-C28*	<10.0	10.0	06/24/2025	ND	209	105	200	8.24	
EXT DRO >C28-C36	<10.0	10.0	06/24/2025	ND					

Surrogate: 1-Chlorooctane 88.9 % 44.4-145

Surrogate: 1-Chlorooctadecane 81.2 % 40.6-153

Cardinal Laboratories

*=Accredited Analyte

PLEASE NOTE: Liability and Damages. Cardinal's liability and client's exclusive remedy for any claim arising, whether based in contract or tort, shall be limited to the amount paid by client for analyses. All claims, including those for negligence and any other cause whatsoever shall be deemed waived unless made in writing and received by Cardinal within thirty (30) days after completion of the applicable service. In no event shall Cardinal be liable for incidental or consequential damages, including, without limitation, business interruptions, loss of use, or loss of profits incurred by client, its subsidiaries, affiliates or successors arising out of or related to the performance of the services hereunder by Cardinal, regardless of whether such claim is based upon any of the above stated reasons or otherwise. Results relate only to the samples identified above. This report shall not be reproduced except in full with written approval of Cardinal Laboratories.

Celey D. Keene, Lab Director/Quality Manager



PHONE (575) 393-2326 ° 101 E. MARLAND ° HOBBS, NM 88240

Analytical Results For:

ENERGY TRANSFER
 DEAN ERICSON
 P. O. BOX 1226
 JAL NM, 88252
 Fax To:

Received: 06/20/2025
 Reported: 06/26/2025
 Project Name: NWNM CAL B SITE 23 REM
 Project Number: NOT GIVEN
 Project Location: 32.05818-104.028388

Sampling Date: 06/19/2025
 Sampling Type: Soil
 Sampling Condition: Cool & Intact
 Sample Received By: Tamara Oldaker

Sample ID: SW 26 (H253719-12)

BTEx 8021B		mg/kg		Analyzed By: JH						
Analyte	Result	Reporting Limit	Analyzed	Method Blank	BS	% Recovery	True Value QC	RPD	Qualifier	
Benzene*	<0.050	0.050	06/25/2025	ND	2.19	110	2.00	2.72		
Toluene*	<0.050	0.050	06/25/2025	ND	2.46	123	2.00	4.44		
Ethylbenzene*	<0.050	0.050	06/25/2025	ND	2.54	127	2.00	4.34		
Total Xylenes*	<0.150	0.150	06/25/2025	ND	7.95	132	6.00	4.46		
Total BTEX	<0.300	0.300	06/25/2025	ND						

Surrogate: 4-Bromofluorobenzene (PID) 104 % 71.5-134

Chloride, SM4500CI-B		mg/kg		Analyzed By: AC					
Analyte	Result	Reporting Limit	Analyzed	Method Blank	BS	% Recovery	True Value QC	RPD	Qualifier
Chloride	32.0	16.0	06/24/2025	ND	416	104	400	3.92	

TPH 8015M		mg/kg		Analyzed By: MS					
Analyte	Result	Reporting Limit	Analyzed	Method Blank	BS	% Recovery	True Value QC	RPD	Qualifier
GRO C6-C10*	<10.0	10.0	06/24/2025	ND	229	115	200	8.41	
DRO >C10-C28*	<10.0	10.0	06/24/2025	ND	209	105	200	8.24	
EXT DRO >C28-C36	<10.0	10.0	06/24/2025	ND					

Surrogate: 1-Chlorooctane 90.5 % 44.4-145

Surrogate: 1-Chlorooctadecane 85.1 % 40.6-153

Cardinal Laboratories

*=Accredited Analyte

PLEASE NOTE: Liability and Damages. Cardinal's liability and client's exclusive remedy for any claim arising, whether based in contract or tort, shall be limited to the amount paid by client for analyses. All claims, including those for negligence and any other cause whatsoever shall be deemed waived unless made in writing and received by Cardinal within thirty (30) days after completion of the applicable service. In no event shall Cardinal be liable for incidental or consequential damages, including, without limitation, business interruptions, loss of use, or loss of profits incurred by client, its subsidiaries, affiliates or successors arising out of or related to the performance of the services hereunder by Cardinal, regardless of whether such claim is based upon any of the above stated reasons or otherwise. Results relate only to the samples identified above. This report shall not be reproduced except in full with written approval of Cardinal Laboratories.

Celey D. Keene, Lab Director/Quality Manager



PHONE (575) 393-2326 ° 101 E. MARLAND ° HOBBS, NM 88240

Analytical Results For:

ENERGY TRANSFER
 DEAN ERICSON
 P. O. BOX 1226
 JAL NM, 88252
 Fax To:

Received: 06/20/2025
 Reported: 06/26/2025
 Project Name: NWNM CAL B SITE 23 REM
 Project Number: NOT GIVEN
 Project Location: 32.05818-104.028388

Sampling Date: 06/19/2025
 Sampling Type: Soil
 Sampling Condition: Cool & Intact
 Sample Received By: Tamara Oldaker

Sample ID: SW 27 (H253719-13)

BTEx 8021B		mg/kg		Analyzed By: JH					
Analyte	Result	Reporting Limit	Analyzed	Method Blank	BS	% Recovery	True Value QC	RPD	Qualifier
Benzene*	<0.050	0.050	06/25/2025	ND	2.19	110	2.00	2.72	
Toluene*	<0.050	0.050	06/25/2025	ND	2.46	123	2.00	4.44	
Ethylbenzene*	<0.050	0.050	06/25/2025	ND	2.54	127	2.00	4.34	
Total Xylenes*	<0.150	0.150	06/25/2025	ND	7.95	132	6.00	4.46	
Total BTEX	<0.300	0.300	06/25/2025	ND					

Surrogate: 4-Bromofluorobenzene (PID) 108 % 71.5-134

Chloride, SM4500Cl-B		mg/kg		Analyzed By: AC						
Analyte	Result	Reporting Limit	Analyzed	Method Blank	BS	% Recovery	True Value QC	RPD	Qualifier	
Chloride	16.0	16.0	06/24/2025	ND	416	104	400	3.92		

TPH 8015M		mg/kg		Analyzed By: MS					
Analyte	Result	Reporting Limit	Analyzed	Method Blank	BS	% Recovery	True Value QC	RPD	Qualifier
GRO C6-C10*	<10.0	10.0	06/24/2025	ND	229	115	200	8.41	
DRO >C10-C28*	<10.0	10.0	06/24/2025	ND	209	105	200	8.24	
EXT DRO >C28-C36	<10.0	10.0	06/24/2025	ND					

Surrogate: 1-Chlorooctane 93.1 % 44.4-145

Surrogate: 1-Chlorooctadecane 86.9 % 40.6-153

Cardinal Laboratories

*=Accredited Analyte

PLEASE NOTE: Liability and Damages. Cardinal's liability and client's exclusive remedy for any claim arising, whether based in contract or tort, shall be limited to the amount paid by client for analyses. All claims, including those for negligence and any other cause whatsoever shall be deemed waived unless made in writing and received by Cardinal within thirty (30) days after completion of the applicable service. In no event shall Cardinal be liable for incidental or consequential damages, including, without limitation, business interruptions, loss of use, or loss of profits incurred by client, its subsidiaries, affiliates or successors arising out of or related to the performance of the services hereunder by Cardinal, regardless of whether such claim is based upon any of the above stated reasons or otherwise. Results relate only to the samples identified above. This report shall not be reproduced except in full with written approval of Cardinal Laboratories.

Celey D. Keene, Lab Director/Quality Manager



PHONE (575) 393-2326 ° 101 E. MARLAND ° HOBBS, NM 88240

Analytical Results For:

ENERGY TRANSFER
 DEAN ERICSON
 P. O. BOX 1226
 JAL NM, 88252
 Fax To:

Received: 06/20/2025
 Reported: 06/26/2025
 Project Name: NWNM CAL B SITE 23 REM
 Project Number: NOT GIVEN
 Project Location: 32.05818-104.028388

Sampling Date: 06/19/2025
 Sampling Type: Soil
 Sampling Condition: Cool & Intact
 Sample Received By: Tamara Oldaker

Sample ID: SW 28 (H253719-14)

BTX 8021B		mg/kg		Analyzed By: JH						
Analyte	Result	Reporting Limit	Analyzed	Method Blank	BS	% Recovery	True Value QC	RPD	Qualifier	
Benzene*	<0.050	0.050	06/25/2025	ND	2.19	110	2.00	2.72		
Toluene*	<0.050	0.050	06/25/2025	ND	2.46	123	2.00	4.44		
Ethylbenzene*	<0.050	0.050	06/25/2025	ND	2.54	127	2.00	4.34		
Total Xylenes*	<0.150	0.150	06/25/2025	ND	7.95	132	6.00	4.46		
Total BTX	<0.300	0.300	06/25/2025	ND						

Surrogate: 4-Bromofluorobenzene (PID) 108 % 71.5-134

Chloride, SM4500CI-B		mg/kg		Analyzed By: AC						
Analyte	Result	Reporting Limit	Analyzed	Method Blank	BS	% Recovery	True Value QC	RPD	Qualifier	
Chloride	160	16.0	06/24/2025	ND	416	104	400	3.92		

TPH 8015M		mg/kg		Analyzed By: MS					
Analyte	Result	Reporting Limit	Analyzed	Method Blank	BS	% Recovery	True Value QC	RPD	Qualifier
GRO C6-C10*	<10.0	10.0	06/24/2025	ND	229	115	200	8.41	
DRO >C10-C28*	11.6	10.0	06/24/2025	ND	209	105	200	8.24	
EXT DRO >C28-C36	<10.0	10.0	06/24/2025	ND					

Surrogate: 1-Chlorooctane 91.4 % 44.4-145

Surrogate: 1-Chlorooctadecane 86.6 % 40.6-153

Cardinal Laboratories

*=Accredited Analyte

PLEASE NOTE: Liability and Damages. Cardinal's liability and client's exclusive remedy for any claim arising, whether based in contract or tort, shall be limited to the amount paid by client for analyses. All claims, including those for negligence and any other cause whatsoever shall be deemed waived unless made in writing and received by Cardinal within thirty (30) days after completion of the applicable service. In no event shall Cardinal be liable for incidental or consequential damages, including, without limitation, business interruptions, loss of use, or loss of profits incurred by client, its subsidiaries, affiliates or successors arising out of or related to the performance of the services hereunder by Cardinal, regardless of whether such claim is based upon any of the above stated reasons or otherwise. Results relate only to the samples identified above. This report shall not be reproduced except in full with written approval of Cardinal Laboratories.

Celey D. Keene, Lab Director/Quality Manager



PHONE (575) 393-2326 ° 101 E. MARLAND ° HOBBS, NM 88240

Analytical Results For:

ENERGY TRANSFER
 DEAN ERICSON
 P. O. BOX 1226
 JAL NM, 88252
 Fax To:

Received: 06/20/2025
 Reported: 06/26/2025
 Project Name: NWNM CAL B SITE 23 REM
 Project Number: NOT GIVEN
 Project Location: 32.05818-104.028388

Sampling Date: 06/19/2025
 Sampling Type: Soil
 Sampling Condition: Cool & Intact
 Sample Received By: Tamara Oldaker

Sample ID: SW 29 (H253719-15)

BTX 8021B		mg/kg		Analyzed By: JH					
Analyte	Result	Reporting Limit	Analyzed	Method Blank	BS	% Recovery	True Value QC	RPD	Qualifier
Benzene*	<0.050	0.050	06/25/2025	ND	2.19	110	2.00	2.72	
Toluene*	<0.050	0.050	06/25/2025	ND	2.46	123	2.00	4.44	
Ethylbenzene*	<0.050	0.050	06/25/2025	ND	2.54	127	2.00	4.34	
Total Xylenes*	<0.150	0.150	06/25/2025	ND	7.95	132	6.00	4.46	
Total BTX	<0.300	0.300	06/25/2025	ND					

Surrogate: 4-Bromofluorobenzene (PID) 113 % 71.5-134

Chloride, SM4500CI-B		mg/kg		Analyzed By: AC						
Analyte	Result	Reporting Limit	Analyzed	Method Blank	BS	% Recovery	True Value QC	RPD	Qualifier	
Chloride	16.0	16.0	06/24/2025	ND	416	104	400	3.92		

TPH 8015M		mg/kg		Analyzed By: MS					
Analyte	Result	Reporting Limit	Analyzed	Method Blank	BS	% Recovery	True Value QC	RPD	Qualifier
GRO C6-C10*	<10.0	10.0	06/24/2025	ND	210	105	200	1.18	
DRO >C10-C28*	<10.0	10.0	06/24/2025	ND	192	96.1	200	8.05	
EXT DRO >C28-C36	<10.0	10.0	06/24/2025	ND					

Surrogate: 1-Chlorooctane 63.9 % 44.4-145

Surrogate: 1-Chlorooctadecane 62.5 % 40.6-153

Cardinal Laboratories

*=Accredited Analyte

PLEASE NOTE: Liability and Damages. Cardinal's liability and client's exclusive remedy for any claim arising, whether based in contract or tort, shall be limited to the amount paid by client for analyses. All claims, including those for negligence and any other cause whatsoever shall be deemed waived unless made in writing and received by Cardinal within thirty (30) days after completion of the applicable service. In no event shall Cardinal be liable for incidental or consequential damages, including, without limitation, business interruptions, loss of use, or loss of profits incurred by client, its subsidiaries, affiliates or successors arising out of or related to the performance of the services hereunder by Cardinal, regardless of whether such claim is based upon any of the above stated reasons or otherwise. Results relate only to the samples identified above. This report shall not be reproduced except in full with written approval of Cardinal Laboratories.

Celey D. Keene, Lab Director/Quality Manager



PHONE (575) 393-2326 ° 101 E. MARLAND ° HOBBS, NM 88240

Analytical Results For:

ENERGY TRANSFER
 DEAN ERICSON
 P. O. BOX 1226
 JAL NM, 88252
 Fax To:

Received: 06/20/2025
 Reported: 06/26/2025
 Project Name: NWNM CAL B SITE 23 REM
 Project Number: NOT GIVEN
 Project Location: 32.05818-104.028388

Sampling Date: 06/19/2025
 Sampling Type: Soil
 Sampling Condition: Cool & Intact
 Sample Received By: Tamara Oldaker

Sample ID: SW 30 (H253719-16)

BTX 8021B		mg/kg		Analyzed By: JH						
Analyte	Result	Reporting Limit	Analyzed	Method Blank	BS	% Recovery	True Value QC	RPD	Qualifier	
Benzene*	<0.050	0.050	06/25/2025	ND	2.19	110	2.00	2.72		
Toluene*	<0.050	0.050	06/25/2025	ND	2.46	123	2.00	4.44		
Ethylbenzene*	<0.050	0.050	06/25/2025	ND	2.54	127	2.00	4.34		
Total Xylenes*	<0.150	0.150	06/25/2025	ND	7.95	132	6.00	4.46		
Total BTX	<0.300	0.300	06/25/2025	ND						

Surrogate: 4-Bromofluorobenzene (PID) 104 % 71.5-134

Chloride, SM4500CI-B		mg/kg		Analyzed By: AC						
Analyte	Result	Reporting Limit	Analyzed	Method Blank	BS	% Recovery	True Value QC	RPD	Qualifier	
Chloride	32.0	16.0	06/24/2025	ND	416	104	400	3.92		

TPH 8015M		mg/kg		Analyzed By: MS					
Analyte	Result	Reporting Limit	Analyzed	Method Blank	BS	% Recovery	True Value QC	RPD	Qualifier
GRO C6-C10*	<10.0	10.0	06/24/2025	ND	210	105	200	1.18	
DRO >C10-C28*	<10.0	10.0	06/24/2025	ND	192	96.1	200	8.05	
EXT DRO >C28-C36	<10.0	10.0	06/24/2025	ND					

Surrogate: 1-Chlorooctane 76.1 % 44.4-145

Surrogate: 1-Chlorooctadecane 72.3 % 40.6-153

Cardinal Laboratories

*=Accredited Analyte

PLEASE NOTE: Liability and Damages. Cardinal's liability and client's exclusive remedy for any claim arising, whether based in contract or tort, shall be limited to the amount paid by client for analyses. All claims, including those for negligence and any other cause whatsoever shall be deemed waived unless made in writing and received by Cardinal within thirty (30) days after completion of the applicable service. In no event shall Cardinal be liable for incidental or consequential damages, including, without limitation, business interruptions, loss of use, or loss of profits incurred by client, its subsidiaries, affiliates or successors arising out of or related to the performance of the services hereunder by Cardinal, regardless of whether such claim is based upon any of the above stated reasons or otherwise. Results relate only to the samples identified above. This report shall not be reproduced except in full with written approval of Cardinal Laboratories.

Celey D. Keene, Lab Director/Quality Manager



PHONE (575) 393-2326 ° 101 E. MARLAND ° HOBBS, NM 88240

Analytical Results For:

ENERGY TRANSFER
DEAN ERICSON
P. O. BOX 1226
JAL NM, 88252
Fax To:

Received: 06/20/2025
Reported: 06/26/2025
Project Name: NWNM CAL B SITE 23 REM
Project Number: NOT GIVEN
Project Location: 32.05818-104.028388

Sampling Date: 06/19/2025
Sampling Type: Soil
Sampling Condition: Cool & Intact
Sample Received By: Tamara Oldaker

Sample ID: SW 31 (H253719-17)

BTEx 8021B		mg/kg		Analyzed By: JH						
Analyte	Result	Reporting Limit	Analyzed	Method Blank	BS	% Recovery	True Value QC	RPD	Qualifier	
Benzene*	<0.050	0.050	06/25/2025	ND	2.19	110	2.00	2.72		
Toluene*	<0.050	0.050	06/25/2025	ND	2.46	123	2.00	4.44		
Ethylbenzene*	<0.050	0.050	06/25/2025	ND	2.54	127	2.00	4.34		
Total Xylenes*	<0.150	0.150	06/25/2025	ND	7.95	132	6.00	4.46		
Total BTEx	<0.300	0.300	06/25/2025	ND						

Surrogate: 4-Bromofluorobenzene (PID) 110 % 71.5-134

Chloride, SM4500CI-B		mg/kg		Analyzed By: AC						
Analyte	Result	Reporting Limit	Analyzed	Method Blank	BS	% Recovery	True Value QC	RPD	Qualifier	
Chloride	64.0	16.0	06/24/2025	ND	416	104	400	3.92		

TPH 8015M		mg/kg		Analyzed By: MS					
Analyte	Result	Reporting Limit	Analyzed	Method Blank	BS	% Recovery	True Value QC	RPD	Qualifier
GRO C6-C10*	<10.0	10.0	06/24/2025	ND	210	105	200	1.18	
DRO >C10-C28*	<10.0	10.0	06/24/2025	ND	192	96.1	200	8.05	
EXT DRO >C28-C36	<10.0	10.0	06/24/2025	ND					

Surrogate: 1-Chlorooctane 77.1 % 44.4-145

Surrogate: 1-Chlorooctadecane 75.3 % 40.6-153

Cardinal Laboratories

*=Accredited Analyte

PLEASE NOTE: Liability and Damages. Cardinal's liability and client's exclusive remedy for any claim arising, whether based in contract or tort, shall be limited to the amount paid by client for analyses. All claims, including those for negligence and any other cause whatsoever shall be deemed waived unless made in writing and received by Cardinal within thirty (30) days after completion of the applicable service. In no event shall Cardinal be liable for incidental or consequential damages, including, without limitation, business interruptions, loss of use, or loss of profits incurred by client, its subsidiaries, affiliates or successors arising out of or related to the performance of the services hereunder by Cardinal, regardless of whether such claim is based upon any of the above stated reasons or otherwise. Results relate only to the samples identified above. This report shall not be reproduced except in full with written approval of Cardinal Laboratories.

Celey D. Keene, Lab Director/Quality Manager



PHONE (575) 393-2326 ° 101 E. MARLAND ° HOBBS, NM 88240

Analytical Results For:

ENERGY TRANSFER
 DEAN ERICSON
 P. O. BOX 1226
 JAL NM, 88252
 Fax To:

Received: 06/20/2025
 Reported: 06/26/2025
 Project Name: NWNM CAL B SITE 23 REM
 Project Number: NOT GIVEN
 Project Location: 32.05818-104.028388

Sampling Date: 06/19/2025
 Sampling Type: Soil
 Sampling Condition: Cool & Intact
 Sample Received By: Tamara Oldaker

Sample ID: SW 32 (H253719-18)

BTEx 8021B		mg/kg		Analyzed By: JH					
Analyte	Result	Reporting Limit	Analyzed	Method Blank	BS	% Recovery	True Value QC	RPD	Qualifier
Benzene*	<0.050	0.050	06/25/2025	ND	2.19	110	2.00	2.72	
Toluene*	<0.050	0.050	06/25/2025	ND	2.46	123	2.00	4.44	
Ethylbenzene*	<0.050	0.050	06/25/2025	ND	2.54	127	2.00	4.34	
Total Xylenes*	<0.150	0.150	06/25/2025	ND	7.95	132	6.00	4.46	
Total BTEX	<0.300	0.300	06/25/2025	ND					

Surrogate: 4-Bromofluorobenzene (PID) 110 % 71.5-134

Chloride, SM4500Cl-B		mg/kg		Analyzed By: HM						
Analyte	Result	Reporting Limit	Analyzed	Method Blank	BS	% Recovery	True Value QC	RPD	Qualifier	
Chloride	<16.0	16.0	06/24/2025	ND	416	104	400	3.77		

TPH 8015M		mg/kg		Analyzed By: MS					
Analyte	Result	Reporting Limit	Analyzed	Method Blank	BS	% Recovery	True Value QC	RPD	Qualifier
GRO C6-C10*	<10.0	10.0	06/24/2025	ND	210	105	200	1.18	
DRO >C10-C28*	<10.0	10.0	06/24/2025	ND	192	96.1	200	8.05	
EXT DRO >C28-C36	<10.0	10.0	06/24/2025	ND					

Surrogate: 1-Chlorooctane 68.2 % 44.4-145

Surrogate: 1-Chlorooctadecane 65.8 % 40.6-153

Cardinal Laboratories

*=Accredited Analyte

PLEASE NOTE: Liability and Damages. Cardinal's liability and client's exclusive remedy for any claim arising, whether based in contract or tort, shall be limited to the amount paid by client for analyses. All claims, including those for negligence and any other cause whatsoever shall be deemed waived unless made in writing and received by Cardinal within thirty (30) days after completion of the applicable service. In no event shall Cardinal be liable for incidental or consequential damages, including, without limitation, business interruptions, loss of use, or loss of profits incurred by client, its subsidiaries, affiliates or successors arising out of or related to the performance of the services hereunder by Cardinal, regardless of whether such claim is based upon any of the above stated reasons or otherwise. Results relate only to the samples identified above. This report shall not be reproduced except in full with written approval of Cardinal Laboratories.

Celey D. Keene, Lab Director/Quality Manager



PHONE (575) 393-2326 ° 101 E. MARLAND ° HOBBS, NM 88240

Analytical Results For:

ENERGY TRANSFER
 DEAN ERICSON
 P. O. BOX 1226
 JAL NM, 88252
 Fax To:

Received: 06/20/2025
 Reported: 06/26/2025
 Project Name: NWNM CAL B SITE 23 REM
 Project Number: NOT GIVEN
 Project Location: 32.05818-104.028388

Sampling Date: 06/19/2025
 Sampling Type: Soil
 Sampling Condition: Cool & Intact
 Sample Received By: Tamara Oldaker

Sample ID: SW 33 (H253719-19)

BTEx 8021B		mg/kg		Analyzed By: JH						
Analyte	Result	Reporting Limit	Analyzed	Method Blank	BS	% Recovery	True Value QC	RPD	Qualifier	
Benzene*	<0.050	0.050	06/25/2025	ND	1.97	98.5	2.00	0.166		
Toluene*	<0.050	0.050	06/25/2025	ND	2.07	103	2.00	0.476		
Ethylbenzene*	<0.050	0.050	06/25/2025	ND	2.06	103	2.00	0.184		
Total Xylenes*	<0.150	0.150	06/25/2025	ND	6.09	102	6.00	0.420		
Total BTEX	<0.300	0.300	06/25/2025	ND						

Surrogate: 4-Bromofluorobenzene (PID) 96.6 % 71.5-134

Chloride, SM4500Cl-B		mg/kg		Analyzed By: HM						
Analyte	Result	Reporting Limit	Analyzed	Method Blank	BS	% Recovery	True Value QC	RPD	Qualifier	
Chloride	<16.0	16.0	06/24/2025	ND	416	104	400	3.77		

TPH 8015M		mg/kg		Analyzed By: MS					
Analyte	Result	Reporting Limit	Analyzed	Method Blank	BS	% Recovery	True Value QC	RPD	Qualifier
GRO C6-C10*	<10.0	10.0	06/24/2025	ND	210	105	200	1.18	
DRO >C10-C28*	<10.0	10.0	06/24/2025	ND	192	96.1	200	8.05	
EXT DRO >C28-C36	<10.0	10.0	06/24/2025	ND					

Surrogate: 1-Chlorooctane 71.0 % 44.4-145

Surrogate: 1-Chlorooctadecane 66.7 % 40.6-153

Cardinal Laboratories

*=Accredited Analyte

PLEASE NOTE: Liability and Damages. Cardinal's liability and client's exclusive remedy for any claim arising, whether based in contract or tort, shall be limited to the amount paid by client for analyses. All claims, including those for negligence and any other cause whatsoever shall be deemed waived unless made in writing and received by Cardinal within thirty (30) days after completion of the applicable service. In no event shall Cardinal be liable for incidental or consequential damages, including, without limitation, business interruptions, loss of use, or loss of profits incurred by client, its subsidiaries, affiliates or successors arising out of or related to the performance of the services hereunder by Cardinal, regardless of whether such claim is based upon any of the above stated reasons or otherwise. Results relate only to the samples identified above. This report shall not be reproduced except in full with written approval of Cardinal Laboratories.

Celey D. Keene, Lab Director/Quality Manager



PHONE (575) 393-2326 ° 101 E. MARLAND ° HOBBS, NM 88240

Analytical Results For:

ENERGY TRANSFER
 DEAN ERICSON
 P. O. BOX 1226
 JAL NM, 88252
 Fax To:

Received: 06/20/2025
 Reported: 06/26/2025
 Project Name: NWNM CAL B SITE 23 REM
 Project Number: NOT GIVEN
 Project Location: 32.05818-104.028388

Sampling Date: 06/19/2025
 Sampling Type: Soil
 Sampling Condition: Cool & Intact
 Sample Received By: Tamara Oldaker

Sample ID: SW 34 (H253719-20)

BTEx 8021B		mg/kg		Analyzed By: JH						
Analyte	Result	Reporting Limit	Analyzed	Method Blank	BS	% Recovery	True Value QC	RPD	Qualifier	
Benzene*	<0.050	0.050	06/25/2025	ND	1.97	98.5	2.00	0.166		
Toluene*	<0.050	0.050	06/25/2025	ND	2.07	103	2.00	0.476		
Ethylbenzene*	<0.050	0.050	06/25/2025	ND	2.06	103	2.00	0.184		
Total Xylenes*	<0.150	0.150	06/25/2025	ND	6.09	102	6.00	0.420		
Total BTEx	<0.300	0.300	06/25/2025	ND						

Surrogate: 4-Bromofluorobenzene (PID) 96.4 % 71.5-134

Chloride, SM4500CI-B		mg/kg		Analyzed By: HM						
Analyte	Result	Reporting Limit	Analyzed	Method Blank	BS	% Recovery	True Value QC	RPD	Qualifier	
Chloride	80.0	16.0	06/24/2025	ND	416	104	400	3.77		

TPH 8015M		mg/kg		Analyzed By: MS					
Analyte	Result	Reporting Limit	Analyzed	Method Blank	BS	% Recovery	True Value QC	RPD	Qualifier
GRO C6-C10*	<10.0	10.0	06/24/2025	ND	210	105	200	1.18	
DRO >C10-C28*	<10.0	10.0	06/24/2025	ND	192	96.1	200	8.05	
EXT DRO >C28-C36	<10.0	10.0	06/24/2025	ND					

Surrogate: 1-Chlorooctane 81.6 % 44.4-145

Surrogate: 1-Chlorooctadecane 78.7 % 40.6-153

Cardinal Laboratories

*=Accredited Analyte

PLEASE NOTE: Liability and Damages. Cardinal's liability and client's exclusive remedy for any claim arising, whether based in contract or tort, shall be limited to the amount paid by client for analyses. All claims, including those for negligence and any other cause whatsoever shall be deemed waived unless made in writing and received by Cardinal within thirty (30) days after completion of the applicable service. In no event shall Cardinal be liable for incidental or consequential damages, including, without limitation, business interruptions, loss of use, or loss of profits incurred by client, its subsidiaries, affiliates or successors arising out of or related to the performance of the services hereunder by Cardinal, regardless of whether such claim is based upon any of the above stated reasons or otherwise. Results relate only to the samples identified above. This report shall not be reproduced except in full with written approval of Cardinal Laboratories.

Celey D. Keene, Lab Director/Quality Manager



PHONE (575) 393-2326 ° 101 E. MARLAND ° HOBBS, NM 88240

Analytical Results For:

ENERGY TRANSFER
 DEAN ERICSON
 P. O. BOX 1226
 JAL NM, 88252
 Fax To:

Received: 06/20/2025
 Reported: 06/26/2025
 Project Name: NWNM CAL B SITE 23 REM
 Project Number: NOT GIVEN
 Project Location: 32.05818-104.028388

Sampling Date: 06/19/2025
 Sampling Type: Soil
 Sampling Condition: Cool & Intact
 Sample Received By: Tamara Oldaker

Sample ID: BH 15 (H253719-21)

BTEx 8021B		mg/kg		Analyzed By: JH						
Analyte	Result	Reporting Limit	Analyzed	Method Blank	BS	% Recovery	True Value QC	RPD	Qualifier	
Benzene*	<0.050	0.050	06/25/2025	ND	1.97	98.5	2.00	0.166		
Toluene*	<0.050	0.050	06/25/2025	ND	2.07	103	2.00	0.476		
Ethylbenzene*	<0.050	0.050	06/25/2025	ND	2.06	103	2.00	0.184		
Total Xylenes*	<0.150	0.150	06/25/2025	ND	6.09	102	6.00	0.420		
Total BTEX	<0.300	0.300	06/25/2025	ND						

Surrogate: 4-Bromofluorobenzene (PID) 95.9 % 71.5-134

Chloride, SM4500Cl-B		mg/kg		Analyzed By: HM						
Analyte	Result	Reporting Limit	Analyzed	Method Blank	BS	% Recovery	True Value QC	RPD	Qualifier	
Chloride	80.0	16.0	06/24/2025	ND	416	104	400	3.77		

TPH 8015M		mg/kg		Analyzed By: MS					
Analyte	Result	Reporting Limit	Analyzed	Method Blank	BS	% Recovery	True Value QC	RPD	Qualifier
GRO C6-C10*	<10.0	10.0	06/24/2025	ND	210	105	200	1.18	
DRO >C10-C28*	<10.0	10.0	06/24/2025	ND	192	96.1	200	8.05	
EXT DRO >C28-C36	<10.0	10.0	06/24/2025	ND					

Surrogate: 1-Chlorooctane 81.2 % 44.4-145

Surrogate: 1-Chlorooctadecane 79.4 % 40.6-153

Cardinal Laboratories

*=Accredited Analyte

PLEASE NOTE: Liability and Damages. Cardinal's liability and client's exclusive remedy for any claim arising, whether based in contract or tort, shall be limited to the amount paid by client for analyses. All claims, including those for negligence and any other cause whatsoever shall be deemed waived unless made in writing and received by Cardinal within thirty (30) days after completion of the applicable service. In no event shall Cardinal be liable for incidental or consequential damages, including, without limitation, business interruptions, loss of use, or loss of profits incurred by client, its subsidiaries, affiliates or successors arising out of or related to the performance of the services hereunder by Cardinal, regardless of whether such claim is based upon any of the above stated reasons or otherwise. Results relate only to the samples identified above. This report shall not be reproduced except in full with written approval of Cardinal Laboratories.

Celey D. Keene, Lab Director/Quality Manager



PHONE (575) 393-2326 ° 101 E. MARLAND ° HOBBS, NM 88240

Analytical Results For:

ENERGY TRANSFER
 DEAN ERICSON
 P. O. BOX 1226
 JAL NM, 88252
 Fax To:

Received: 06/20/2025
 Reported: 06/26/2025
 Project Name: NWNM CAL B SITE 23 REM
 Project Number: NOT GIVEN
 Project Location: 32.05818-104.028388

Sampling Date: 06/19/2025
 Sampling Type: Soil
 Sampling Condition: Cool & Intact
 Sample Received By: Tamara Oldaker

Sample ID: BH 16 (H253719-22)

BTX 8021B		mg/kg		Analyzed By: JH					
Analyte	Result	Reporting Limit	Analyzed	Method Blank	BS	% Recovery	True Value QC	RPD	Qualifier
Benzene*	<0.050	0.050	06/25/2025	ND	1.97	98.5	2.00	0.166	
Toluene*	<0.050	0.050	06/25/2025	ND	2.07	103	2.00	0.476	
Ethylbenzene*	<0.050	0.050	06/25/2025	ND	2.06	103	2.00	0.184	
Total Xylenes*	<0.150	0.150	06/25/2025	ND	6.09	102	6.00	0.420	
Total BTX	<0.300	0.300	06/25/2025	ND					

Surrogate: 4-Bromofluorobenzene (PID) 96.9 % 71.5-134

Chloride, SM4500CI-B		mg/kg		Analyzed By: HM						
Analyte	Result	Reporting Limit	Analyzed	Method Blank	BS	% Recovery	True Value QC	RPD	Qualifier	
Chloride	48.0	16.0	06/24/2025	ND	416	104	400	3.77		

TPH 8015M		mg/kg		Analyzed By: MS					
Analyte	Result	Reporting Limit	Analyzed	Method Blank	BS	% Recovery	True Value QC	RPD	Qualifier
GRO C6-C10*	<10.0	10.0	06/24/2025	ND	210	105	200	1.18	
DRO >C10-C28*	<10.0	10.0	06/24/2025	ND	192	96.1	200	8.05	
EXT DRO >C28-C36	<10.0	10.0	06/24/2025	ND					

Surrogate: 1-Chlorooctane 60.0 % 44.4-145

Surrogate: 1-Chlorooctadecane 57.0 % 40.6-153

Cardinal Laboratories

*=Accredited Analyte

PLEASE NOTE: Liability and Damages. Cardinal's liability and client's exclusive remedy for any claim arising, whether based in contract or tort, shall be limited to the amount paid by client for analyses. All claims, including those for negligence and any other cause whatsoever shall be deemed waived unless made in writing and received by Cardinal within thirty (30) days after completion of the applicable service. In no event shall Cardinal be liable for incidental or consequential damages, including, without limitation, business interruptions, loss of use, or loss of profits incurred by client, its subsidiaries, affiliates or successors arising out of or related to the performance of the services hereunder by Cardinal, regardless of whether such claim is based upon any of the above stated reasons or otherwise. Results relate only to the samples identified above. This report shall not be reproduced except in full with written approval of Cardinal Laboratories.

Celey D. Keene, Lab Director/Quality Manager



PHONE (575) 393-2326 ° 101 E. MARLAND ° HOBBS, NM 88240

Analytical Results For:

ENERGY TRANSFER
 DEAN ERICSON
 P. O. BOX 1226
 JAL NM, 88252
 Fax To:

Received: 06/20/2025
 Reported: 06/26/2025
 Project Name: NWNM CAL B SITE 23 REM
 Project Number: NOT GIVEN
 Project Location: 32.05818-104.028388

Sampling Date: 06/19/2025
 Sampling Type: Soil
 Sampling Condition: Cool & Intact
 Sample Received By: Tamara Oldaker

Sample ID: BH 17 (H253719-23)

BTEx 8021B		mg/kg		Analyzed By: JH					
Analyte	Result	Reporting Limit	Analyzed	Method Blank	BS	% Recovery	True Value QC	RPD	Qualifier
Benzene*	<0.050	0.050	06/25/2025	ND	1.97	98.5	2.00	0.166	
Toluene*	<0.050	0.050	06/25/2025	ND	2.07	103	2.00	0.476	
Ethylbenzene*	<0.050	0.050	06/25/2025	ND	2.06	103	2.00	0.184	
Total Xylenes*	<0.150	0.150	06/25/2025	ND	6.09	102	6.00	0.420	
Total BTEX	<0.300	0.300	06/25/2025	ND					

Surrogate: 4-Bromofluorobenzene (PID) 97.2 % 71.5-134

Chloride, SM4500Cl-B		mg/kg		Analyzed By: HM						
Analyte	Result	Reporting Limit	Analyzed	Method Blank	BS	% Recovery	True Value QC	RPD	Qualifier	
Chloride	128	16.0	06/24/2025	ND	416	104	400	3.77		

TPH 8015M		mg/kg		Analyzed By: MS					
Analyte	Result	Reporting Limit	Analyzed	Method Blank	BS	% Recovery	True Value QC	RPD	Qualifier
GRO C6-C10*	<10.0	10.0	06/24/2025	ND	210	105	200	1.18	
DRO >C10-C28*	26.8	10.0	06/24/2025	ND	192	96.1	200	8.05	
EXT DRO >C28-C36	<10.0	10.0	06/24/2025	ND					

Surrogate: 1-Chlorooctane 78.7 % 44.4-145

Surrogate: 1-Chlorooctadecane 79.2 % 40.6-153

Cardinal Laboratories

*=Accredited Analyte

PLEASE NOTE: Liability and Damages. Cardinal's liability and client's exclusive remedy for any claim arising, whether based in contract or tort, shall be limited to the amount paid by client for analyses. All claims, including those for negligence and any other cause whatsoever shall be deemed waived unless made in writing and received by Cardinal within thirty (30) days after completion of the applicable service. In no event shall Cardinal be liable for incidental or consequential damages, including, without limitation, business interruptions, loss of use, or loss of profits incurred by client, its subsidiaries, affiliates or successors arising out of or related to the performance of the services hereunder by Cardinal, regardless of whether such claim is based upon any of the above stated reasons or otherwise. Results relate only to the samples identified above. This report shall not be reproduced except in full with written approval of Cardinal Laboratories.

Celey D. Keene, Lab Director/Quality Manager



PHONE (575) 393-2326 ° 101 E. MARLAND ° HOBBS, NM 88240

Analytical Results For:

ENERGY TRANSFER
 DEAN ERICSON
 P. O. BOX 1226
 JAL NM, 88252
 Fax To:

Received: 06/20/2025
 Reported: 06/26/2025
 Project Name: NWNM CAL B SITE 23 REM
 Project Number: NOT GIVEN
 Project Location: 32.05818-104.028388

Sampling Date: 06/19/2025
 Sampling Type: Soil
 Sampling Condition: Cool & Intact
 Sample Received By: Tamara Oldaker

Sample ID: BH 18 (H253719-24)

BTEx 8021B		mg/kg		Analyzed By: JH						
Analyte	Result	Reporting Limit	Analyzed	Method Blank	BS	% Recovery	True Value QC	RPD	Qualifier	
Benzene*	<0.050	0.050	06/25/2025	ND	1.97	98.5	2.00	0.166		
Toluene*	<0.050	0.050	06/25/2025	ND	2.07	103	2.00	0.476		
Ethylbenzene*	<0.050	0.050	06/25/2025	ND	2.06	103	2.00	0.184		
Total Xylenes*	<0.150	0.150	06/25/2025	ND	6.09	102	6.00	0.420		
Total BTEX	<0.300	0.300	06/25/2025	ND						

Surrogate: 4-Bromofluorobenzene (PID) 97.4 % 71.5-134

Chloride, SM4500Cl-B		mg/kg		Analyzed By: HM						
Analyte	Result	Reporting Limit	Analyzed	Method Blank	BS	% Recovery	True Value QC	RPD	Qualifier	
Chloride	48.0	16.0	06/24/2025	ND	416	104	400	3.77		

TPH 8015M		mg/kg		Analyzed By: MS					
Analyte	Result	Reporting Limit	Analyzed	Method Blank	BS	% Recovery	True Value QC	RPD	Qualifier
GRO C6-C10*	<10.0	10.0	06/24/2025	ND	210	105	200	1.18	
DRO >C10-C28*	<10.0	10.0	06/24/2025	ND	192	96.1	200	8.05	
EXT DRO >C28-C36	<10.0	10.0	06/24/2025	ND					

Surrogate: 1-Chlorooctane 63.9 % 44.4-145

Surrogate: 1-Chlorooctadecane 62.4 % 40.6-153

Cardinal Laboratories

*=Accredited Analyte

PLEASE NOTE: Liability and Damages. Cardinal's liability and client's exclusive remedy for any claim arising, whether based in contract or tort, shall be limited to the amount paid by client for analyses. All claims, including those for negligence and any other cause whatsoever shall be deemed waived unless made in writing and received by Cardinal within thirty (30) days after completion of the applicable service. In no event shall Cardinal be liable for incidental or consequential damages, including, without limitation, business interruptions, loss of use, or loss of profits incurred by client, its subsidiaries, affiliates or successors arising out of or related to the performance of the services hereunder by Cardinal, regardless of whether such claim is based upon any of the above stated reasons or otherwise. Results relate only to the samples identified above. This report shall not be reproduced except in full with written approval of Cardinal Laboratories.

Celey D. Keene, Lab Director/Quality Manager



PHONE (575) 393-2326 ° 101 E. MARLAND ° HOBBS, NM 88240

Analytical Results For:

ENERGY TRANSFER
 DEAN ERICSON
 P. O. BOX 1226
 JAL NM, 88252
 Fax To:

Received: 06/20/2025
 Reported: 06/26/2025
 Project Name: NWNM CAL B SITE 23 REM
 Project Number: NOT GIVEN
 Project Location: 32.05818-104.028388

Sampling Date: 06/19/2025
 Sampling Type: Soil
 Sampling Condition: Cool & Intact
 Sample Received By: Tamara Oldaker

Sample ID: BH 19 (H253719-25)

BTEx 8021B		mg/kg		Analyzed By: JH						
Analyte	Result	Reporting Limit	Analyzed	Method Blank	BS	% Recovery	True Value QC	RPD	Qualifier	
Benzene*	<0.050	0.050	06/25/2025	ND	1.97	98.5	2.00	0.166		
Toluene*	<0.050	0.050	06/25/2025	ND	2.07	103	2.00	0.476		
Ethylbenzene*	<0.050	0.050	06/25/2025	ND	2.06	103	2.00	0.184		
Total Xylenes*	<0.150	0.150	06/25/2025	ND	6.09	102	6.00	0.420		
Total BTEX	<0.300	0.300	06/25/2025	ND						

Surrogate: 4-Bromofluorobenzene (PID) 96.3 % 71.5-134

Chloride, SM4500Cl-B		mg/kg		Analyzed By: HM						
Analyte	Result	Reporting Limit	Analyzed	Method Blank	BS	% Recovery	True Value QC	RPD	Qualifier	
Chloride	32.0	16.0	06/24/2025	ND	416	104	400	3.77		

TPH 8015M		mg/kg		Analyzed By: MS					
Analyte	Result	Reporting Limit	Analyzed	Method Blank	BS	% Recovery	True Value QC	RPD	Qualifier
GRO C6-C10*	<10.0	10.0	06/24/2025	ND	210	105	200	1.18	
DRO >C10-C28*	<10.0	10.0	06/24/2025	ND	192	96.1	200	8.05	
EXT DRO >C28-C36	<10.0	10.0	06/24/2025	ND					

Surrogate: 1-Chlorooctane 78.4 % 44.4-145

Surrogate: 1-Chlorooctadecane 77.3 % 40.6-153

Cardinal Laboratories

*=Accredited Analyte

PLEASE NOTE: Liability and Damages. Cardinal's liability and client's exclusive remedy for any claim arising, whether based in contract or tort, shall be limited to the amount paid by client for analyses. All claims, including those for negligence and any other cause whatsoever shall be deemed waived unless made in writing and received by Cardinal within thirty (30) days after completion of the applicable service. In no event shall Cardinal be liable for incidental or consequential damages, including, without limitation, business interruptions, loss of use, or loss of profits incurred by client, its subsidiaries, affiliates or successors arising out of or related to the performance of the services hereunder by Cardinal, regardless of whether such claim is based upon any of the above stated reasons or otherwise. Results relate only to the samples identified above. This report shall not be reproduced except in full with written approval of Cardinal Laboratories.

Celey D. Keene, Lab Director/Quality Manager



PHONE (575) 393-2326 ° 101 E. MARLAND ° HOBBS, NM 88240

Analytical Results For:

ENERGY TRANSFER
 DEAN ERICSON
 P. O. BOX 1226
 JAL NM, 88252
 Fax To:

Received: 06/20/2025
 Reported: 06/26/2025
 Project Name: NWNM CAL B SITE 23 REM
 Project Number: NOT GIVEN
 Project Location: 32.05818-104.028388

Sampling Date: 06/19/2025
 Sampling Type: Soil
 Sampling Condition: Cool & Intact
 Sample Received By: Tamara Oldaker

Sample ID: BH 20 (H253719-26)

BTEx 8021B		mg/kg		Analyzed By: JH						
Analyte	Result	Reporting Limit	Analyzed	Method Blank	BS	% Recovery	True Value QC	RPD	Qualifier	
Benzene*	<0.050	0.050	06/25/2025	ND	1.97	98.5	2.00	0.166		
Toluene*	<0.050	0.050	06/25/2025	ND	2.07	103	2.00	0.476		
Ethylbenzene*	<0.050	0.050	06/25/2025	ND	2.06	103	2.00	0.184		
Total Xylenes*	<0.150	0.150	06/25/2025	ND	6.09	102	6.00	0.420		
Total BTEx	<0.300	0.300	06/25/2025	ND						

Surrogate: 4-Bromofluorobenzene (PID) 97.0 % 71.5-134

Chloride, SM4500CI-B		mg/kg		Analyzed By: HM						
Analyte	Result	Reporting Limit	Analyzed	Method Blank	BS	% Recovery	True Value QC	RPD	Qualifier	
Chloride	32.0	16.0	06/24/2025	ND	416	104	400	3.77		

TPH 8015M		mg/kg		Analyzed By: MS					
Analyte	Result	Reporting Limit	Analyzed	Method Blank	BS	% Recovery	True Value QC	RPD	Qualifier
GRO C6-C10*	<10.0	10.0	06/24/2025	ND	210	105	200	1.18	
DRO >C10-C28*	<10.0	10.0	06/24/2025	ND	192	96.1	200	8.05	
EXT DRO >C28-C36	<10.0	10.0	06/24/2025	ND					

Surrogate: 1-Chlorooctane 79.7 % 44.4-145

Surrogate: 1-Chlorooctadecane 78.2 % 40.6-153

Cardinal Laboratories

*=Accredited Analyte

PLEASE NOTE: Liability and Damages. Cardinal's liability and client's exclusive remedy for any claim arising, whether based in contract or tort, shall be limited to the amount paid by client for analyses. All claims, including those for negligence and any other cause whatsoever shall be deemed waived unless made in writing and received by Cardinal within thirty (30) days after completion of the applicable service. In no event shall Cardinal be liable for incidental or consequential damages, including, without limitation, business interruptions, loss of use, or loss of profits incurred by client, its subsidiaries, affiliates or successors arising out of or related to the performance of the services hereunder by Cardinal, regardless of whether such claim is based upon any of the above stated reasons or otherwise. Results relate only to the samples identified above. This report shall not be reproduced except in full with written approval of Cardinal Laboratories.

Celey D. Keene, Lab Director/Quality Manager



PHONE (575) 393-2326 ° 101 E. MARLAND ° HOBBS, NM 88240

Analytical Results For:

ENERGY TRANSFER
 DEAN ERICSON
 P. O. BOX 1226
 JAL NM, 88252
 Fax To:

Received: 06/20/2025
 Reported: 06/26/2025
 Project Name: NWNM CAL B SITE 23 REM
 Project Number: NOT GIVEN
 Project Location: 32.05818-104.028388

Sampling Date: 06/19/2025
 Sampling Type: Soil
 Sampling Condition: Cool & Intact
 Sample Received By: Tamara Oldaker

Sample ID: BH 21 (H253719-27)

BTEx 8021B		mg/kg		Analyzed By: JH						
Analyte	Result	Reporting Limit	Analyzed	Method Blank	BS	% Recovery	True Value QC	RPD	Qualifier	
Benzene*	<0.050	0.050	06/25/2025	ND	1.97	98.5	2.00	0.166		
Toluene*	<0.050	0.050	06/25/2025	ND	2.07	103	2.00	0.476		
Ethylbenzene*	<0.050	0.050	06/25/2025	ND	2.06	103	2.00	0.184		
Total Xylenes*	<0.150	0.150	06/25/2025	ND	6.09	102	6.00	0.420		
Total BTEx	<0.300	0.300	06/25/2025	ND						

Surrogate: 4-Bromofluorobenzene (PID) 95.6 % 71.5-134

Chloride, SM4500CI-B		mg/kg		Analyzed By: HM						
Analyte	Result	Reporting Limit	Analyzed	Method Blank	BS	% Recovery	True Value QC	RPD	Qualifier	
Chloride	48.0	16.0	06/24/2025	ND	416	104	400	3.77		

TPH 8015M		mg/kg		Analyzed By: MS					
Analyte	Result	Reporting Limit	Analyzed	Method Blank	BS	% Recovery	True Value QC	RPD	Qualifier
GRO C6-C10*	<10.0	10.0	06/24/2025	ND	210	105	200	1.18	
DRO >C10-C28*	<10.0	10.0	06/24/2025	ND	192	96.1	200	8.05	
EXT DRO >C28-C36	<10.0	10.0	06/24/2025	ND					

Surrogate: 1-Chlorooctane 77.6 % 44.4-145

Surrogate: 1-Chlorooctadecane 74.4 % 40.6-153

Cardinal Laboratories

*=Accredited Analyte

PLEASE NOTE: Liability and Damages. Cardinal's liability and client's exclusive remedy for any claim arising, whether based in contract or tort, shall be limited to the amount paid by client for analyses. All claims, including those for negligence and any other cause whatsoever shall be deemed waived unless made in writing and received by Cardinal within thirty (30) days after completion of the applicable service. In no event shall Cardinal be liable for incidental or consequential damages, including, without limitation, business interruptions, loss of use, or loss of profits incurred by client, its subsidiaries, affiliates or successors arising out of or related to the performance of the services hereunder by Cardinal, regardless of whether such claim is based upon any of the above stated reasons or otherwise. Results relate only to the samples identified above. This report shall not be reproduced except in full with written approval of Cardinal Laboratories.

Celey D. Keene, Lab Director/Quality Manager



PHONE (575) 393-2326 ° 101 E. MARLAND ° HOBBS, NM 88240

Analytical Results For:

ENERGY TRANSFER
DEAN ERICSON
P. O. BOX 1226
JAL NM, 88252
Fax To:

Received: 06/20/2025
Reported: 06/26/2025
Project Name: NWNM CAL B SITE 23 REM
Project Number: NOT GIVEN
Project Location: 32.05818-104.028388

Sampling Date: 06/19/2025
Sampling Type: Soil
Sampling Condition: Cool & Intact
Sample Received By: Tamara Oldaker

Sample ID: BH 22 (H253719-28)

BTEx 8021B		mg/kg		Analyzed By: JH					
Analyte	Result	Reporting Limit	Analyzed	Method Blank	BS	% Recovery	True Value QC	RPD	Qualifier
Benzene*	<0.050	0.050	06/25/2025	ND	1.97	98.5	2.00	0.166	
Toluene*	<0.050	0.050	06/25/2025	ND	2.07	103	2.00	0.476	
Ethylbenzene*	<0.050	0.050	06/25/2025	ND	2.06	103	2.00	0.184	
Total Xylenes*	<0.150	0.150	06/25/2025	ND	6.09	102	6.00	0.420	
Total BTEX	<0.300	0.300	06/25/2025	ND					

Surrogate: 4-Bromofluorobenzene (PID) 96.7 % 71.5-134

Chloride, SM4500Cl-B		mg/kg		Analyzed By: HM						
Analyte	Result	Reporting Limit	Analyzed	Method Blank	BS	% Recovery	True Value QC	RPD	Qualifier	
Chloride	144	16.0	06/24/2025	ND	416	104	400	3.77		

TPH 8015M		mg/kg		Analyzed By: MS					
Analyte	Result	Reporting Limit	Analyzed	Method Blank	BS	% Recovery	True Value QC	RPD	Qualifier
GRO C6-C10*	<10.0	10.0	06/24/2025	ND	210	105	200	1.18	
DRO >C10-C28*	10.2	10.0	06/24/2025	ND	192	96.1	200	8.05	
EXT DRO >C28-C36	<10.0	10.0	06/24/2025	ND					

Surrogate: 1-Chlorooctane 73.4 % 44.4-145

Surrogate: 1-Chlorooctadecane 73.2 % 40.6-153

Cardinal Laboratories

*=Accredited Analyte

PLEASE NOTE: Liability and Damages. Cardinal's liability and client's exclusive remedy for any claim arising, whether based in contract or tort, shall be limited to the amount paid by client for analyses. All claims, including those for negligence and any other cause whatsoever shall be deemed waived unless made in writing and received by Cardinal within thirty (30) days after completion of the applicable service. In no event shall Cardinal be liable for incidental or consequential damages, including, without limitation, business interruptions, loss of use, or loss of profits incurred by client, its subsidiaries, affiliates or successors arising out of or related to the performance of the services hereunder by Cardinal, regardless of whether such claim is based upon any of the above stated reasons or otherwise. Results relate only to the samples identified above. This report shall not be reproduced except in full with written approval of Cardinal Laboratories.

Celey D. Keene, Lab Director/Quality Manager



PHONE (575) 393-2326 ° 101 E. MARLAND ° HOBBS, NM 88240

Analytical Results For:

ENERGY TRANSFER
 DEAN ERICSON
 P. O. BOX 1226
 JAL NM, 88252
 Fax To:

Received: 06/20/2025
 Reported: 06/26/2025
 Project Name: NWNM CAL B SITE 23 REM
 Project Number: NOT GIVEN
 Project Location: 32.05818-104.028388

Sampling Date: 06/19/2025
 Sampling Type: Soil
 Sampling Condition: Cool & Intact
 Sample Received By: Tamara Oldaker

Sample ID: BH 23 (H253719-29)

BTEx 8021B		mg/kg		Analyzed By: JH					
Analyte	Result	Reporting Limit	Analyzed	Method Blank	BS	% Recovery	True Value QC	RPD	Qualifier
Benzene*	<0.050	0.050	06/25/2025	ND	1.97	98.5	2.00	0.166	
Toluene*	<0.050	0.050	06/25/2025	ND	2.07	103	2.00	0.476	
Ethylbenzene*	<0.050	0.050	06/25/2025	ND	2.06	103	2.00	0.184	
Total Xylenes*	<0.150	0.150	06/25/2025	ND	6.09	102	6.00	0.420	
Total BTEX	<0.300	0.300	06/25/2025	ND					

Surrogate: 4-Bromofluorobenzene (PID) 96.2 % 71.5-134

Chloride, SM4500Cl-B		mg/kg		Analyzed By: HM					
Analyte	Result	Reporting Limit	Analyzed	Method Blank	BS	% Recovery	True Value QC	RPD	Qualifier
Chloride	144	16.0	06/24/2025	ND	416	104	400	3.77	

TPH 8015M		mg/kg		Analyzed By: MS					
Analyte	Result	Reporting Limit	Analyzed	Method Blank	BS	% Recovery	True Value QC	RPD	Qualifier
GRO C6-C10*	<10.0	10.0	06/24/2025	ND	210	105	200	1.18	
DRO >C10-C28*	11.5	10.0	06/24/2025	ND	192	96.1	200	8.05	
EXT DRO >C28-C36	<10.0	10.0	06/24/2025	ND					

Surrogate: 1-Chlorooctane 80.7 % 44.4-145

Surrogate: 1-Chlorooctadecane 81.9 % 40.6-153

Cardinal Laboratories

*=Accredited Analyte

PLEASE NOTE: Liability and Damages. Cardinal's liability and client's exclusive remedy for any claim arising, whether based in contract or tort, shall be limited to the amount paid by client for analyses. All claims, including those for negligence and any other cause whatsoever shall be deemed waived unless made in writing and received by Cardinal within thirty (30) days after completion of the applicable service. In no event shall Cardinal be liable for incidental or consequential damages, including, without limitation, business interruptions, loss of use, or loss of profits incurred by client, its subsidiaries, affiliates or successors arising out of or related to the performance of the services hereunder by Cardinal, regardless of whether such claim is based upon any of the above stated reasons or otherwise. Results relate only to the samples identified above. This report shall not be reproduced except in full with written approval of Cardinal Laboratories.

Celey D. Keene, Lab Director/Quality Manager



PHONE (575) 393-2326 ° 101 E. MARLAND ° HOBBS, NM 88240

Analytical Results For:

ENERGY TRANSFER
 DEAN ERICSON
 P. O. BOX 1226
 JAL NM, 88252
 Fax To:

Received: 06/20/2025
 Reported: 06/26/2025
 Project Name: NWNM CAL B SITE 23 REM
 Project Number: NOT GIVEN
 Project Location: 32.05818-104.028388

Sampling Date: 06/19/2025
 Sampling Type: Soil
 Sampling Condition: Cool & Intact
 Sample Received By: Tamara Oldaker

Sample ID: BH 24 (H253719-30)

BTEx 8021B		mg/kg		Analyzed By: JH						
Analyte	Result	Reporting Limit	Analyzed	Method Blank	BS	% Recovery	True Value QC	RPD	Qualifier	
Benzene*	<0.050	0.050	06/25/2025	ND	1.97	98.5	2.00	0.166		
Toluene*	<0.050	0.050	06/25/2025	ND	2.07	103	2.00	0.476		
Ethylbenzene*	<0.050	0.050	06/25/2025	ND	2.06	103	2.00	0.184		
Total Xylenes*	<0.150	0.150	06/25/2025	ND	6.09	102	6.00	0.420		
Total BTEX	<0.300	0.300	06/25/2025	ND						

Surrogate: 4-Bromofluorobenzene (PID) 96.8 % 71.5-134

Chloride, SM4500Cl-B		mg/kg		Analyzed By: HM						
Analyte	Result	Reporting Limit	Analyzed	Method Blank	BS	% Recovery	True Value QC	RPD	Qualifier	
Chloride	32.0	16.0	06/24/2025	ND	416	104	400	3.77		

TPH 8015M		mg/kg		Analyzed By: MS					
Analyte	Result	Reporting Limit	Analyzed	Method Blank	BS	% Recovery	True Value QC	RPD	Qualifier
GRO C6-C10*	<10.0	10.0	06/24/2025	ND	210	105	200	1.18	
DRO >C10-C28*	<10.0	10.0	06/24/2025	ND	192	96.1	200	8.05	
EXT DRO >C28-C36	<10.0	10.0	06/24/2025	ND					

Surrogate: 1-Chlorooctane 81.9 % 44.4-145

Surrogate: 1-Chlorooctadecane 80.4 % 40.6-153

Cardinal Laboratories

*=Accredited Analyte

PLEASE NOTE: Liability and Damages. Cardinal's liability and client's exclusive remedy for any claim arising, whether based in contract or tort, shall be limited to the amount paid by client for analyses. All claims, including those for negligence and any other cause whatsoever shall be deemed waived unless made in writing and received by Cardinal within thirty (30) days after completion of the applicable service. In no event shall Cardinal be liable for incidental or consequential damages, including, without limitation, business interruptions, loss of use, or loss of profits incurred by client, its subsidiaries, affiliates or successors arising out of or related to the performance of the services hereunder by Cardinal, regardless of whether such claim is based upon any of the above stated reasons or otherwise. Results relate only to the samples identified above. This report shall not be reproduced except in full with written approval of Cardinal Laboratories.

Celey D. Keene, Lab Director/Quality Manager



PHONE (575) 393-2326 ° 101 E. MARLAND ° HOBBS, NM 88240

Analytical Results For:

ENERGY TRANSFER
 DEAN ERICSON
 P. O. BOX 1226
 JAL NM, 88252
 Fax To:

Received: 06/20/2025
 Reported: 06/26/2025
 Project Name: NWNM CAL B SITE 23 REM
 Project Number: NOT GIVEN
 Project Location: 32.05818-104.028388

Sampling Date: 06/19/2025
 Sampling Type: Soil
 Sampling Condition: Cool & Intact
 Sample Received By: Tamara Oldaker

Sample ID: BH 25 (H253719-31)

BTEx 8021B		mg/kg		Analyzed By: JH						
Analyte	Result	Reporting Limit	Analyzed	Method Blank	BS	% Recovery	True Value QC	RPD	Qualifier	
Benzene*	<0.050	0.050	06/25/2025	ND	1.97	98.5	2.00	0.166		
Toluene*	<0.050	0.050	06/25/2025	ND	2.07	103	2.00	0.476		
Ethylbenzene*	<0.050	0.050	06/25/2025	ND	2.06	103	2.00	0.184		
Total Xylenes*	<0.150	0.150	06/25/2025	ND	6.09	102	6.00	0.420		
Total BTEX	<0.300	0.300	06/25/2025	ND						

Surrogate: 4-Bromofluorobenzene (PID) 96.1 % 71.5-134

Chloride, SM4500Cl-B		mg/kg		Analyzed By: HM						
Analyte	Result	Reporting Limit	Analyzed	Method Blank	BS	% Recovery	True Value QC	RPD	Qualifier	
Chloride	48.0	16.0	06/24/2025	ND	416	104	400	3.77		

TPH 8015M		mg/kg		Analyzed By: MS					
Analyte	Result	Reporting Limit	Analyzed	Method Blank	BS	% Recovery	True Value QC	RPD	Qualifier
GRO C6-C10*	<10.0	10.0	06/24/2025	ND	210	105	200	1.18	
DRO >C10-C28*	<10.0	10.0	06/24/2025	ND	192	96.1	200	8.05	
EXT DRO >C28-C36	<10.0	10.0	06/24/2025	ND					

Surrogate: 1-Chlorooctane 73.4 % 44.4-145

Surrogate: 1-Chlorooctadecane 71.7 % 40.6-153

Cardinal Laboratories

*=Accredited Analyte

PLEASE NOTE: Liability and Damages. Cardinal's liability and client's exclusive remedy for any claim arising, whether based in contract or tort, shall be limited to the amount paid by client for analyses. All claims, including those for negligence and any other cause whatsoever shall be deemed waived unless made in writing and received by Cardinal within thirty (30) days after completion of the applicable service. In no event shall Cardinal be liable for incidental or consequential damages, including, without limitation, business interruptions, loss of use, or loss of profits incurred by client, its subsidiaries, affiliates or successors arising out of or related to the performance of the services hereunder by Cardinal, regardless of whether such claim is based upon any of the above stated reasons or otherwise. Results relate only to the samples identified above. This report shall not be reproduced except in full with written approval of Cardinal Laboratories.

Celey D. Keene, Lab Director/Quality Manager



PHONE (575) 393-2326 ° 101 E. MARLAND ° HOBBS, NM 88240

Analytical Results For:

ENERGY TRANSFER
 DEAN ERICSON
 P. O. BOX 1226
 JAL NM, 88252
 Fax To:

Received: 06/20/2025
 Reported: 06/26/2025
 Project Name: NWNM CAL B SITE 23 REM
 Project Number: NOT GIVEN
 Project Location: 32.05818-104.028388

Sampling Date: 06/19/2025
 Sampling Type: Soil
 Sampling Condition: Cool & Intact
 Sample Received By: Tamara Oldaker

Sample ID: BH 26 (H253719-32)

BTEx 8021B		mg/kg		Analyzed By: JH					
Analyte	Result	Reporting Limit	Analyzed	Method Blank	BS	% Recovery	True Value QC	RPD	Qualifier
Benzene*	<0.050	0.050	06/25/2025	ND	1.97	98.5	2.00	0.166	
Toluene*	<0.050	0.050	06/25/2025	ND	2.07	103	2.00	0.476	
Ethylbenzene*	<0.050	0.050	06/25/2025	ND	2.06	103	2.00	0.184	
Total Xylenes*	<0.150	0.150	06/25/2025	ND	6.09	102	6.00	0.420	
Total BTEX	<0.300	0.300	06/25/2025	ND					

Surrogate: 4-Bromofluorobenzene (PID) 95.7 % 71.5-134

Chloride, SM4500CI-B		mg/kg		Analyzed By: HM						
Analyte	Result	Reporting Limit	Analyzed	Method Blank	BS	% Recovery	True Value QC	RPD	Qualifier	
Chloride	16.0	16.0	06/24/2025	ND	416	104	400	3.77		

TPH 8015M		mg/kg		Analyzed By: MS					
Analyte	Result	Reporting Limit	Analyzed	Method Blank	BS	% Recovery	True Value QC	RPD	Qualifier
GRO C6-C10*	<10.0	10.0	06/24/2025	ND	210	105	200	1.18	
DRO >C10-C28*	<10.0	10.0	06/24/2025	ND	192	96.1	200	8.05	
EXT DRO >C28-C36	<10.0	10.0	06/24/2025	ND					

Surrogate: 1-Chlorooctane 78.6 % 44.4-145

Surrogate: 1-Chlorooctadecane 75.2 % 40.6-153

Cardinal Laboratories

*=Accredited Analyte

PLEASE NOTE: Liability and Damages. Cardinal's liability and client's exclusive remedy for any claim arising, whether based in contract or tort, shall be limited to the amount paid by client for analyses. All claims, including those for negligence and any other cause whatsoever shall be deemed waived unless made in writing and received by Cardinal within thirty (30) days after completion of the applicable service. In no event shall Cardinal be liable for incidental or consequential damages, including, without limitation, business interruptions, loss of use, or loss of profits incurred by client, its subsidiaries, affiliates or successors arising out of or related to the performance of the services hereunder by Cardinal, regardless of whether such claim is based upon any of the above stated reasons or otherwise. Results relate only to the samples identified above. This report shall not be reproduced except in full with written approval of Cardinal Laboratories.

Celey D. Keene, Lab Director/Quality Manager



PHONE (575) 393-2326 ° 101 E. MARLAND ° HOBBS, NM 88240

Analytical Results For:

ENERGY TRANSFER
 DEAN ERICSON
 P. O. BOX 1226
 JAL NM, 88252
 Fax To:

Received: 06/20/2025
 Reported: 06/26/2025
 Project Name: NWNM CAL B SITE 23 REM
 Project Number: NOT GIVEN
 Project Location: 32.05818-104.028388

Sampling Date: 06/19/2025
 Sampling Type: Soil
 Sampling Condition: Cool & Intact
 Sample Received By: Tamara Oldaker

Sample ID: BH 27 (H253719-33)

BTEx 8021B		mg/kg		Analyzed By: JH					
Analyte	Result	Reporting Limit	Analyzed	Method Blank	BS	% Recovery	True Value QC	RPD	Qualifier
Benzene*	<0.050	0.050	06/25/2025	ND	1.97	98.5	2.00	0.166	
Toluene*	<0.050	0.050	06/25/2025	ND	2.07	103	2.00	0.476	
Ethylbenzene*	<0.050	0.050	06/25/2025	ND	2.06	103	2.00	0.184	
Total Xylenes*	<0.150	0.150	06/25/2025	ND	6.09	102	6.00	0.420	
Total BTEX	<0.300	0.300	06/25/2025	ND					

Surrogate: 4-Bromofluorobenzene (PID) 95.6 % 71.5-134

Chloride, SM4500Cl-B		mg/kg		Analyzed By: HM					
Analyte	Result	Reporting Limit	Analyzed	Method Blank	BS	% Recovery	True Value QC	RPD	Qualifier
Chloride	64.0	16.0	06/24/2025	ND	416	104	400	3.77	

TPH 8015M		mg/kg		Analyzed By: MS					
Analyte	Result	Reporting Limit	Analyzed	Method Blank	BS	% Recovery	True Value QC	RPD	Qualifier
GRO C6-C10*	<10.0	10.0	06/24/2025	ND	210	105	200	1.18	
DRO >C10-C28*	<10.0	10.0	06/24/2025	ND	192	96.1	200	8.05	
EXT DRO >C28-C36	<10.0	10.0	06/24/2025	ND					

Surrogate: 1-Chlorooctane 81.4 % 44.4-145

Surrogate: 1-Chlorooctadecane 78.8 % 40.6-153

Cardinal Laboratories

*=Accredited Analyte

PLEASE NOTE: Liability and Damages. Cardinal's liability and client's exclusive remedy for any claim arising, whether based in contract or tort, shall be limited to the amount paid by client for analyses. All claims, including those for negligence and any other cause whatsoever shall be deemed waived unless made in writing and received by Cardinal within thirty (30) days after completion of the applicable service. In no event shall Cardinal be liable for incidental or consequential damages, including, without limitation, business interruptions, loss of use, or loss of profits incurred by client, its subsidiaries, affiliates or successors arising out of or related to the performance of the services hereunder by Cardinal, regardless of whether such claim is based upon any of the above stated reasons or otherwise. Results relate only to the samples identified above. This report shall not be reproduced except in full with written approval of Cardinal Laboratories.

Celey D. Keene, Lab Director/Quality Manager



PHONE (575) 393-2326 ° 101 E. MARLAND ° HOBBS, NM 88240

Analytical Results For:

ENERGY TRANSFER
 DEAN ERICSON
 P. O. BOX 1226
 JAL NM, 88252
 Fax To:

Received: 06/20/2025
 Reported: 06/26/2025
 Project Name: NWNM CAL B SITE 23 REM
 Project Number: NOT GIVEN
 Project Location: 32.05818-104.028388

Sampling Date: 06/19/2025
 Sampling Type: Soil
 Sampling Condition: Cool & Intact
 Sample Received By: Tamara Oldaker

Sample ID: BH 28 (H253719-34)

BTEx 8021B		mg/kg		Analyzed By: JH						
Analyte	Result	Reporting Limit	Analyzed	Method Blank	BS	% Recovery	True Value QC	RPD	Qualifier	
Benzene*	<0.050	0.050	06/25/2025	ND	1.97	98.5	2.00	0.166		
Toluene*	<0.050	0.050	06/25/2025	ND	2.07	103	2.00	0.476		
Ethylbenzene*	<0.050	0.050	06/25/2025	ND	2.06	103	2.00	0.184		
Total Xylenes*	<0.150	0.150	06/25/2025	ND	6.09	102	6.00	0.420		
Total BTEX	<0.300	0.300	06/25/2025	ND						

Surrogate: 4-Bromofluorobenzene (PID) 96.6 % 71.5-134

Chloride, SM4500Cl-B		mg/kg		Analyzed By: HM						
Analyte	Result	Reporting Limit	Analyzed	Method Blank	BS	% Recovery	True Value QC	RPD	Qualifier	
Chloride	48.0	16.0	06/24/2025	ND	416	104	400	3.77		

TPH 8015M		mg/kg		Analyzed By: MS					
Analyte	Result	Reporting Limit	Analyzed	Method Blank	BS	% Recovery	True Value QC	RPD	Qualifier
GRO C6-C10*	<10.0	10.0	06/24/2025	ND	210	105	200	1.18	
DRO >C10-C28*	<10.0	10.0	06/24/2025	ND	192	96.1	200	8.05	
EXT DRO >C28-C36	<10.0	10.0	06/24/2025	ND					

Surrogate: 1-Chlorooctane 72.4 % 44.4-145

Surrogate: 1-Chlorooctadecane 69.3 % 40.6-153

Cardinal Laboratories

*=Accredited Analyte

PLEASE NOTE: Liability and Damages. Cardinal's liability and client's exclusive remedy for any claim arising, whether based in contract or tort, shall be limited to the amount paid by client for analyses. All claims, including those for negligence and any other cause whatsoever shall be deemed waived unless made in writing and received by Cardinal within thirty (30) days after completion of the applicable service. In no event shall Cardinal be liable for incidental or consequential damages, including, without limitation, business interruptions, loss of use, or loss of profits incurred by client, its subsidiaries, affiliates or successors arising out of or related to the performance of the services hereunder by Cardinal, regardless of whether such claim is based upon any of the above stated reasons or otherwise. Results relate only to the samples identified above. This report shall not be reproduced except in full with written approval of Cardinal Laboratories.

Celey D. Keene, Lab Director/Quality Manager



PHONE (575) 393-2326 ° 101 E. MARLAND ° HOBBS, NM 88240

Analytical Results For:

ENERGY TRANSFER
 DEAN ERICSON
 P. O. BOX 1226
 JAL NM, 88252
 Fax To:

Received: 06/20/2025
 Reported: 06/26/2025
 Project Name: NWNM CAL B SITE 23 REM
 Project Number: NOT GIVEN
 Project Location: 32.05818-104.028388

Sampling Date: 06/19/2025
 Sampling Type: Soil
 Sampling Condition: Cool & Intact
 Sample Received By: Tamara Oldaker

Sample ID: BH 29 (H253719-35)

BTEx 8021B		mg/kg		Analyzed By: JH						
Analyte	Result	Reporting Limit	Analyzed	Method Blank	BS	% Recovery	True Value QC	RPD	Qualifier	
Benzene*	<0.050	0.050	06/25/2025	ND	1.97	98.5	2.00	0.166		
Toluene*	<0.050	0.050	06/25/2025	ND	2.07	103	2.00	0.476		
Ethylbenzene*	<0.050	0.050	06/25/2025	ND	2.06	103	2.00	0.184		
Total Xylenes*	<0.150	0.150	06/25/2025	ND	6.09	102	6.00	0.420		
Total BTEx	<0.300	0.300	06/25/2025	ND						

Surrogate: 4-Bromofluorobenzene (PID) 96.5 % 71.5-134

Chloride, SM4500Cl-B		mg/kg		Analyzed By: HM					
Analyte	Result	Reporting Limit	Analyzed	Method Blank	BS	% Recovery	True Value QC	RPD	Qualifier
Chloride	128	16.0	06/24/2025	ND	416	104	400	3.77	

TPH 8015M		mg/kg		Analyzed By: MS					
Analyte	Result	Reporting Limit	Analyzed	Method Blank	BS	% Recovery	True Value QC	RPD	Qualifier
GRO C6-C10*	<10.0	10.0	06/24/2025	ND	197	98.5	200	11.2	
DRO >C10-C28*	10.6	10.0	06/24/2025	ND	182	91.0	200	14.7	
EXT DRO >C28-C36	<10.0	10.0	06/24/2025	ND					

Surrogate: 1-Chlorooctane 101 % 44.4-145

Surrogate: 1-Chlorooctadecane 101 % 40.6-153

Cardinal Laboratories

*=Accredited Analyte

PLEASE NOTE: Liability and Damages. Cardinal's liability and client's exclusive remedy for any claim arising, whether based in contract or tort, shall be limited to the amount paid by client for analyses. All claims, including those for negligence and any other cause whatsoever shall be deemed waived unless made in writing and received by Cardinal within thirty (30) days after completion of the applicable service. In no event shall Cardinal be liable for incidental or consequential damages, including, without limitation, business interruptions, loss of use, or loss of profits incurred by client, its subsidiaries, affiliates or successors arising out of or related to the performance of the services hereunder by Cardinal, regardless of whether such claim is based upon any of the above stated reasons or otherwise. Results relate only to the samples identified above. This report shall not be reproduced except in full with written approval of Cardinal Laboratories.

Celey D. Keene, Lab Director/Quality Manager



PHONE (575) 393-2326 ° 101 E. MARLAND ° HOBBS, NM 88240

Analytical Results For:

ENERGY TRANSFER
 DEAN ERICSON
 P. O. BOX 1226
 JAL NM, 88252
 Fax To:

Received: 06/20/2025
 Reported: 06/26/2025
 Project Name: NWNM CAL B SITE 23 REM
 Project Number: NOT GIVEN
 Project Location: 32.05818-104.028388

Sampling Date: 06/19/2025
 Sampling Type: Soil
 Sampling Condition: Cool & Intact
 Sample Received By: Tamara Oldaker

Sample ID: BH 30 (H253719-36)

BTX 8021B		mg/kg		Analyzed By: JH						
Analyte	Result	Reporting Limit	Analyzed	Method Blank	BS	% Recovery	True Value QC	RPD	Qualifier	
Benzene*	<0.050	0.050	06/25/2025	ND	1.97	98.5	2.00	0.166		
Toluene*	<0.050	0.050	06/25/2025	ND	2.07	103	2.00	0.476		
Ethylbenzene*	<0.050	0.050	06/25/2025	ND	2.06	103	2.00	0.184		
Total Xylenes*	<0.150	0.150	06/25/2025	ND	6.09	102	6.00	0.420		
Total BTX	<0.300	0.300	06/25/2025	ND						

Surrogate: 4-Bromofluorobenzene (PID) 96.4 % 71.5-134

Chloride, SM4500CI-B		mg/kg		Analyzed By: HM						
Analyte	Result	Reporting Limit	Analyzed	Method Blank	BS	% Recovery	True Value QC	RPD	Qualifier	
Chloride	64.0	16.0	06/24/2025	ND	416	104	400	3.77		

TPH 8015M		mg/kg		Analyzed By: MS					
Analyte	Result	Reporting Limit	Analyzed	Method Blank	BS	% Recovery	True Value QC	RPD	Qualifier
GRO C6-C10*	<10.0	10.0	06/24/2025	ND	197	98.5	200	11.2	
DRO >C10-C28*	<10.0	10.0	06/24/2025	ND	182	91.0	200	14.7	
EXT DRO >C28-C36	<10.0	10.0	06/24/2025	ND					

Surrogate: 1-Chlorooctane 96.0 % 44.4-145

Surrogate: 1-Chlorooctadecane 94.8 % 40.6-153

Cardinal Laboratories

*=Accredited Analyte

PLEASE NOTE: Liability and Damages. Cardinal's liability and client's exclusive remedy for any claim arising, whether based in contract or tort, shall be limited to the amount paid by client for analyses. All claims, including those for negligence and any other cause whatsoever shall be deemed waived unless made in writing and received by Cardinal within thirty (30) days after completion of the applicable service. In no event shall Cardinal be liable for incidental or consequential damages, including, without limitation, business interruptions, loss of use, or loss of profits incurred by client, its subsidiaries, affiliates or successors arising out of or related to the performance of the services hereunder by Cardinal, regardless of whether such claim is based upon any of the above stated reasons or otherwise. Results relate only to the samples identified above. This report shall not be reproduced except in full with written approval of Cardinal Laboratories.

Celey D. Keene, Lab Director/Quality Manager



PHONE (575) 393-2326 ° 101 E. MARLAND ° HOBBS, NM 88240

Analytical Results For:

ENERGY TRANSFER
 DEAN ERICSON
 P. O. BOX 1226
 JAL NM, 88252
 Fax To:

Received: 06/20/2025
 Reported: 06/26/2025
 Project Name: NWNM CAL B SITE 23 REM
 Project Number: NOT GIVEN
 Project Location: 32.05818-104.028388

Sampling Date: 06/19/2025
 Sampling Type: Soil
 Sampling Condition: Cool & Intact
 Sample Received By: Tamara Oldaker

Sample ID: BH 31 (H253719-37)

BTEx 8021B		mg/kg		Analyzed By: JH						
Analyte	Result	Reporting Limit	Analyzed	Method Blank	BS	% Recovery	True Value QC	RPD	Qualifier	
Benzene*	<0.050	0.050	06/25/2025	ND	1.97	98.5	2.00	0.166		
Toluene*	<0.050	0.050	06/25/2025	ND	2.07	103	2.00	0.476		
Ethylbenzene*	<0.050	0.050	06/25/2025	ND	2.06	103	2.00	0.184		
Total Xylenes*	<0.150	0.150	06/25/2025	ND	6.09	102	6.00	0.420		
Total BTEX	<0.300	0.300	06/25/2025	ND						

Surrogate: 4-Bromofluorobenzene (PID) 96.2 % 71.5-134

Chloride, SM4500Cl-B		mg/kg		Analyzed By: HM						
Analyte	Result	Reporting Limit	Analyzed	Method Blank	BS	% Recovery	True Value QC	RPD	Qualifier	
Chloride	160	16.0	06/24/2025	ND	416	104	400	3.77		

TPH 8015M		mg/kg		Analyzed By: MS					
Analyte	Result	Reporting Limit	Analyzed	Method Blank	BS	% Recovery	True Value QC	RPD	Qualifier
GRO C6-C10*	<10.0	10.0	06/24/2025	ND	197	98.5	200	11.2	
DRO >C10-C28*	<10.0	10.0	06/24/2025	ND	182	91.0	200	14.7	
EXT DRO >C28-C36	<10.0	10.0	06/24/2025	ND					

Surrogate: 1-Chlorooctane 99.9 % 44.4-145

Surrogate: 1-Chlorooctadecane 99.6 % 40.6-153

Cardinal Laboratories

*=Accredited Analyte

PLEASE NOTE: Liability and Damages. Cardinal's liability and client's exclusive remedy for any claim arising, whether based in contract or tort, shall be limited to the amount paid by client for analyses. All claims, including those for negligence and any other cause whatsoever shall be deemed waived unless made in writing and received by Cardinal within thirty (30) days after completion of the applicable service. In no event shall Cardinal be liable for incidental or consequential damages, including, without limitation, business interruptions, loss of use, or loss of profits incurred by client, its subsidiaries, affiliates or successors arising out of or related to the performance of the services hereunder by Cardinal, regardless of whether such claim is based upon any of the above stated reasons or otherwise. Results relate only to the samples identified above. This report shall not be reproduced except in full with written approval of Cardinal Laboratories.

Celey D. Keene, Lab Director/Quality Manager



PHONE (575) 393-2326 ° 101 E. MARLAND ° HOBBS, NM 88240

Analytical Results For:

ENERGY TRANSFER
 DEAN ERICSON
 P. O. BOX 1226
 JAL NM, 88252
 Fax To:

Received: 06/20/2025
 Reported: 06/26/2025
 Project Name: NWNM CAL B SITE 23 REM
 Project Number: NOT GIVEN
 Project Location: 32.05818-104.028388

Sampling Date: 06/19/2025
 Sampling Type: Soil
 Sampling Condition: Cool & Intact
 Sample Received By: Tamara Oldaker

Sample ID: BH 32 (H253719-38)

BTEx 8021B		mg/kg		Analyzed By: JH					
Analyte	Result	Reporting Limit	Analyzed	Method Blank	BS	% Recovery	True Value QC	RPD	Qualifier
Benzene*	<0.050	0.050	06/25/2025	ND	1.97	98.5	2.00	0.166	
Toluene*	<0.050	0.050	06/25/2025	ND	2.07	103	2.00	0.476	
Ethylbenzene*	<0.050	0.050	06/25/2025	ND	2.06	103	2.00	0.184	
Total Xylenes*	<0.150	0.150	06/25/2025	ND	6.09	102	6.00	0.420	
Total BTEX	<0.300	0.300	06/25/2025	ND					

Surrogate: 4-Bromofluorobenzene (PID) 95.7 % 71.5-134

Chloride, SM4500Cl-B		mg/kg		Analyzed By: AC						
Analyte	Result	Reporting Limit	Analyzed	Method Blank	BS	% Recovery	True Value QC	RPD	Qualifier	
Chloride	48.0	16.0	06/24/2025	ND	416	104	400	0.00		

TPH 8015M		mg/kg		Analyzed By: MS					
Analyte	Result	Reporting Limit	Analyzed	Method Blank	BS	% Recovery	True Value QC	RPD	Qualifier
GRO C6-C10*	<10.0	10.0	06/24/2025	ND	197	98.5	200	11.2	
DRO >C10-C28*	<10.0	10.0	06/24/2025	ND	182	91.0	200	14.7	
EXT DRO >C28-C36	<10.0	10.0	06/24/2025	ND					

Surrogate: 1-Chlorooctane 98.9 % 44.4-145

Surrogate: 1-Chlorooctadecane 98.1 % 40.6-153

Cardinal Laboratories

*=Accredited Analyte

PLEASE NOTE: Liability and Damages. Cardinal's liability and client's exclusive remedy for any claim arising, whether based in contract or tort, shall be limited to the amount paid by client for analyses. All claims, including those for negligence and any other cause whatsoever shall be deemed waived unless made in writing and received by Cardinal within thirty (30) days after completion of the applicable service. In no event shall Cardinal be liable for incidental or consequential damages, including, without limitation, business interruptions, loss of use, or loss of profits incurred by client, its subsidiaries, affiliates or successors arising out of or related to the performance of the services hereunder by Cardinal, regardless of whether such claim is based upon any of the above stated reasons or otherwise. Results relate only to the samples identified above. This report shall not be reproduced except in full with written approval of Cardinal Laboratories.

Celey D. Keene, Lab Director/Quality Manager



PHONE (575) 393-2326 ° 101 E. MARLAND ° HOBBS, NM 88240

Analytical Results For:

ENERGY TRANSFER
DEAN ERICSON
P. O. BOX 1226
JAL NM, 88252
Fax To:

Received: 06/20/2025
Reported: 06/26/2025
Project Name: NWNM CAL B SITE 23 REM
Project Number: NOT GIVEN
Project Location: 32.05818-104.028388

Sampling Date: 06/19/2025
Sampling Type: Soil
Sampling Condition: Cool & Intact
Sample Received By: Tamara Oldaker

Sample ID: BH 33 (H253719-39)

BTEx 8021B		mg/kg		Analyzed By: JH					
Analyte	Result	Reporting Limit	Analyzed	Method Blank	BS	% Recovery	True Value QC	RPD	Qualifier
Benzene*	<0.050	0.050	06/25/2025	ND	2.01	101	2.00	0.375	
Toluene*	<0.050	0.050	06/25/2025	ND	2.07	103	2.00	0.0755	
Ethylbenzene*	<0.050	0.050	06/25/2025	ND	2.12	106	2.00	0.0206	
Total Xylenes*	<0.150	0.150	06/25/2025	ND	6.22	104	6.00	0.214	
Total BTEX	<0.300	0.300	06/25/2025	ND					

Surrogate: 4-Bromofluorobenzene (PID) 108 % 71.5-134

Chloride, SM4500Cl-B		mg/kg		Analyzed By: AC						
Analyte	Result	Reporting Limit	Analyzed	Method Blank	BS	% Recovery	True Value QC	RPD	Qualifier	
Chloride	48.0	16.0	06/24/2025	ND	416	104	400	0.00		

TPH 8015M		mg/kg		Analyzed By: MS					
Analyte	Result	Reporting Limit	Analyzed	Method Blank	BS	% Recovery	True Value QC	RPD	Qualifier
GRO C6-C10*	<10.0	10.0	06/24/2025	ND	197	98.5	200	11.2	
DRO >C10-C28*	<10.0	10.0	06/24/2025	ND	182	91.0	200	14.7	
EXT DRO >C28-C36	<10.0	10.0	06/24/2025	ND					

Surrogate: 1-Chlorooctane 99.4 % 44.4-145

Surrogate: 1-Chlorooctadecane 96.0 % 40.6-153

Cardinal Laboratories

*=Accredited Analyte

PLEASE NOTE: Liability and Damages. Cardinal's liability and client's exclusive remedy for any claim arising, whether based in contract or tort, shall be limited to the amount paid by client for analyses. All claims, including those for negligence and any other cause whatsoever shall be deemed waived unless made in writing and received by Cardinal within thirty (30) days after completion of the applicable service. In no event shall Cardinal be liable for incidental or consequential damages, including, without limitation, business interruptions, loss of use, or loss of profits incurred by client, its subsidiaries, affiliates or successors arising out of or related to the performance of the services hereunder by Cardinal, regardless of whether such claim is based upon any of the above stated reasons or otherwise. Results relate only to the samples identified above. This report shall not be reproduced except in full with written approval of Cardinal Laboratories.

Celey D. Keene, Lab Director/Quality Manager



PHONE (575) 393-2326 ° 101 E. MARLAND ° HOBBS, NM 88240

Analytical Results For:

ENERGY TRANSFER
DEAN ERICSON
P. O. BOX 1226
JAL NM, 88252
Fax To:

Received: 06/20/2025
Reported: 06/26/2025
Project Name: NWNM CAL B SITE 23 REM
Project Number: NOT GIVEN
Project Location: 32.05818-104.028388

Sampling Date: 06/19/2025
Sampling Type: Soil
Sampling Condition: Cool & Intact
Sample Received By: Tamara Oldaker

Sample ID: BH 34 (H253719-40)

BTEx 8021B		mg/kg		Analyzed By: JH						
Analyte	Result	Reporting Limit	Analyzed	Method Blank	BS	% Recovery	True Value QC	RPD	Qualifier	
Benzene*	<0.050	0.050	06/25/2025	ND	2.01	101	2.00	0.375		
Toluene*	<0.050	0.050	06/25/2025	ND	2.07	103	2.00	0.0755		
Ethylbenzene*	<0.050	0.050	06/25/2025	ND	2.12	106	2.00	0.0206		
Total Xylenes*	<0.150	0.150	06/25/2025	ND	6.22	104	6.00	0.214		
Total BTEx	<0.300	0.300	06/25/2025	ND						

Surrogate: 4-Bromofluorobenzene (PID) 110 % 71.5-134

Chloride, SM4500CI-B		mg/kg		Analyzed By: AC						
Analyte	Result	Reporting Limit	Analyzed	Method Blank	BS	% Recovery	True Value QC	RPD	Qualifier	
Chloride	16.0	16.0	06/24/2025	ND	416	104	400	0.00		

TPH 8015M		mg/kg		Analyzed By: MS					
Analyte	Result	Reporting Limit	Analyzed	Method Blank	BS	% Recovery	True Value QC	RPD	Qualifier
GRO C6-C10*	<10.0	10.0	06/24/2025	ND	197	98.5	200	11.2	
DRO >C10-C28*	<10.0	10.0	06/24/2025	ND	182	91.0	200	14.7	
EXT DRO >C28-C36	<10.0	10.0	06/24/2025	ND					

Surrogate: 1-Chlorooctane 99.5 % 44.4-145

Surrogate: 1-Chlorooctadecane 95.4 % 40.6-153

Cardinal Laboratories

*=Accredited Analyte

PLEASE NOTE: Liability and Damages. Cardinal's liability and client's exclusive remedy for any claim arising, whether based in contract or tort, shall be limited to the amount paid by client for analyses. All claims, including those for negligence and any other cause whatsoever shall be deemed waived unless made in writing and received by Cardinal within thirty (30) days after completion of the applicable service. In no event shall Cardinal be liable for incidental or consequential damages, including, without limitation, business interruptions, loss of use, or loss of profits incurred by client, its subsidiaries, affiliates or successors arising out of or related to the performance of the services hereunder by Cardinal, regardless of whether such claim is based upon any of the above stated reasons or otherwise. Results relate only to the samples identified above. This report shall not be reproduced except in full with written approval of Cardinal Laboratories.

Celey D. Keene, Lab Director/Quality Manager



PHONE (575) 393-2326 ° 101 E. MARLAND ° HOBBS, NM 88240

Analytical Results For:

ENERGY TRANSFER
 DEAN ERICSON
 P. O. BOX 1226
 JAL NM, 88252
 Fax To:

Received: 06/20/2025
 Reported: 06/26/2025
 Project Name: NWNM CAL B SITE 23 REM
 Project Number: NOT GIVEN
 Project Location: 32.05818-104.028388

Sampling Date: 06/19/2025
 Sampling Type: Soil
 Sampling Condition: Cool & Intact
 Sample Received By: Tamara Oldaker

Sample ID: SW 35 (H253719-41)

BTX 8021B		mg/kg		Analyzed By: JH						
Analyte	Result	Reporting Limit	Analyzed	Method Blank	BS	% Recovery	True Value QC	RPD	Qualifier	
Benzene*	<0.050	0.050	06/25/2025	ND	2.01	101	2.00	0.375		
Toluene*	<0.050	0.050	06/25/2025	ND	2.07	103	2.00	0.0755		
Ethylbenzene*	<0.050	0.050	06/25/2025	ND	2.12	106	2.00	0.0206		
Total Xylenes*	<0.150	0.150	06/25/2025	ND	6.22	104	6.00	0.214		
Total BTX	<0.300	0.300	06/25/2025	ND						

Surrogate: 4-Bromofluorobenzene (PID) 111 % 71.5-134

Chloride, SM4500CI-B		mg/kg		Analyzed By: AC						
Analyte	Result	Reporting Limit	Analyzed	Method Blank	BS	% Recovery	True Value QC	RPD	Qualifier	
Chloride	48.0	16.0	06/24/2025	ND	416	104	400	0.00		

TPH 8015M		mg/kg		Analyzed By: MS					
Analyte	Result	Reporting Limit	Analyzed	Method Blank	BS	% Recovery	True Value QC	RPD	Qualifier
GRO C6-C10*	<10.0	10.0	06/24/2025	ND	197	98.5	200	11.2	
DRO >C10-C28*	<10.0	10.0	06/24/2025	ND	182	91.0	200	14.7	
EXT DRO >C28-C36	<10.0	10.0	06/24/2025	ND					

Surrogate: 1-Chlorooctane 101 % 44.4-145

Surrogate: 1-Chlorooctadecane 97.5 % 40.6-153

Cardinal Laboratories

*=Accredited Analyte

PLEASE NOTE: Liability and Damages. Cardinal's liability and client's exclusive remedy for any claim arising, whether based in contract or tort, shall be limited to the amount paid by client for analyses. All claims, including those for negligence and any other cause whatsoever shall be deemed waived unless made in writing and received by Cardinal within thirty (30) days after completion of the applicable service. In no event shall Cardinal be liable for incidental or consequential damages, including, without limitation, business interruptions, loss of use, or loss of profits incurred by client, its subsidiaries, affiliates or successors arising out of or related to the performance of the services hereunder by Cardinal, regardless of whether such claim is based upon any of the above stated reasons or otherwise. Results relate only to the samples identified above. This report shall not be reproduced except in full with written approval of Cardinal Laboratories.

Celey D. Keene, Lab Director/Quality Manager



PHONE (575) 393-2326 ° 101 E. MARLAND ° HOBBS, NM 88240

Analytical Results For:

ENERGY TRANSFER
 DEAN ERICSON
 P. O. BOX 1226
 JAL NM, 88252
 Fax To:

Received: 06/20/2025
 Reported: 06/26/2025
 Project Name: NWNM CAL B SITE 23 REM
 Project Number: NOT GIVEN
 Project Location: 32.05818-104.028388

Sampling Date: 06/19/2025
 Sampling Type: Soil
 Sampling Condition: Cool & Intact
 Sample Received By: Tamara Oldaker

Sample ID: SW 36 (H253719-42)

BTEx 8021B		mg/kg		Analyzed By: JH						
Analyte	Result	Reporting Limit	Analyzed	Method Blank	BS	% Recovery	True Value QC	RPD	Qualifier	
Benzene*	<0.050	0.050	06/25/2025	ND	2.01	101	2.00	0.375		
Toluene*	<0.050	0.050	06/25/2025	ND	2.07	103	2.00	0.0755		
Ethylbenzene*	<0.050	0.050	06/25/2025	ND	2.12	106	2.00	0.0206		
Total Xylenes*	<0.150	0.150	06/25/2025	ND	6.22	104	6.00	0.214		
Total BTEX	<0.300	0.300	06/25/2025	ND						

Surrogate: 4-Bromofluorobenzene (PID) 110 % 71.5-134

Chloride, SM4500Cl-B		mg/kg		Analyzed By: AC						
Analyte	Result	Reporting Limit	Analyzed	Method Blank	BS	% Recovery	True Value QC	RPD	Qualifier	
Chloride	144	16.0	06/24/2025	ND	416	104	400	0.00		

TPH 8015M		mg/kg		Analyzed By: MS					
Analyte	Result	Reporting Limit	Analyzed	Method Blank	BS	% Recovery	True Value QC	RPD	Qualifier
GRO C6-C10*	<10.0	10.0	06/24/2025	ND	197	98.5	200	11.2	
DRO >C10-C28*	<10.0	10.0	06/24/2025	ND	182	91.0	200	14.7	
EXT DRO >C28-C36	<10.0	10.0	06/24/2025	ND					

Surrogate: 1-Chlorooctane 101 % 44.4-145

Surrogate: 1-Chlorooctadecane 97.7 % 40.6-153

Cardinal Laboratories

*=Accredited Analyte

PLEASE NOTE: Liability and Damages. Cardinal's liability and client's exclusive remedy for any claim arising, whether based in contract or tort, shall be limited to the amount paid by client for analyses. All claims, including those for negligence and any other cause whatsoever shall be deemed waived unless made in writing and received by Cardinal within thirty (30) days after completion of the applicable service. In no event shall Cardinal be liable for incidental or consequential damages, including, without limitation, business interruptions, loss of use, or loss of profits incurred by client, its subsidiaries, affiliates or successors arising out of or related to the performance of the services hereunder by Cardinal, regardless of whether such claim is based upon any of the above stated reasons or otherwise. Results relate only to the samples identified above. This report shall not be reproduced except in full with written approval of Cardinal Laboratories.

Celey D. Keene, Lab Director/Quality Manager



PHONE (575) 393-2326 ° 101 E. MARLAND ° HOBBS, NM 88240

Analytical Results For:

ENERGY TRANSFER
 DEAN ERICSON
 P. O. BOX 1226
 JAL NM, 88252
 Fax To:

Received: 06/20/2025
 Reported: 06/26/2025
 Project Name: NWNM CAL B SITE 23 REM
 Project Number: NOT GIVEN
 Project Location: 32.05818-104.028388

Sampling Date: 06/19/2025
 Sampling Type: Soil
 Sampling Condition: Cool & Intact
 Sample Received By: Tamara Oldaker

Sample ID: SW 37 (H253719-43)

BTEx 8021B		mg/kg		Analyzed By: JH						
Analyte	Result	Reporting Limit	Analyzed	Method Blank	BS	% Recovery	True Value QC	RPD	Qualifier	
Benzene*	<0.050	0.050	06/25/2025	ND	2.01	101	2.00	0.375		
Toluene*	<0.050	0.050	06/25/2025	ND	2.07	103	2.00	0.0755		
Ethylbenzene*	<0.050	0.050	06/25/2025	ND	2.12	106	2.00	0.0206		
Total Xylenes*	<0.150	0.150	06/25/2025	ND	6.22	104	6.00	0.214		
Total BTEX	<0.300	0.300	06/25/2025	ND						

Surrogate: 4-Bromofluorobenzene (PID) 112 % 71.5-134

Chloride, SM4500Cl-B		mg/kg		Analyzed By: AC						
Analyte	Result	Reporting Limit	Analyzed	Method Blank	BS	% Recovery	True Value QC	RPD	Qualifier	
Chloride	96.0	16.0	06/24/2025	ND	416	104	400	0.00		

TPH 8015M		mg/kg		Analyzed By: MS					
Analyte	Result	Reporting Limit	Analyzed	Method Blank	BS	% Recovery	True Value QC	RPD	Qualifier
GRO C6-C10*	<10.0	10.0	06/24/2025	ND	197	98.5	200	11.2	
DRO >C10-C28*	<10.0	10.0	06/24/2025	ND	182	91.0	200	14.7	
EXT DRO >C28-C36	<10.0	10.0	06/24/2025	ND					

Surrogate: 1-Chlorooctane 101 % 44.4-145

Surrogate: 1-Chlorooctadecane 98.8 % 40.6-153

Cardinal Laboratories

*=Accredited Analyte

PLEASE NOTE: Liability and Damages. Cardinal's liability and client's exclusive remedy for any claim arising, whether based in contract or tort, shall be limited to the amount paid by client for analyses. All claims, including those for negligence and any other cause whatsoever shall be deemed waived unless made in writing and received by Cardinal within thirty (30) days after completion of the applicable service. In no event shall Cardinal be liable for incidental or consequential damages, including, without limitation, business interruptions, loss of use, or loss of profits incurred by client, its subsidiaries, affiliates or successors arising out of or related to the performance of the services hereunder by Cardinal, regardless of whether such claim is based upon any of the above stated reasons or otherwise. Results relate only to the samples identified above. This report shall not be reproduced except in full with written approval of Cardinal Laboratories.

Celey D. Keene, Lab Director/Quality Manager



PHONE (575) 393-2326 ° 101 E. MARLAND ° HOBBS, NM 88240

Analytical Results For:

ENERGY TRANSFER
 DEAN ERICSON
 P. O. BOX 1226
 JAL NM, 88252
 Fax To:

Received: 06/20/2025
 Reported: 06/26/2025
 Project Name: NWNM CAL B SITE 23 REM
 Project Number: NOT GIVEN
 Project Location: 32.05818-104.028388

Sampling Date: 06/19/2025
 Sampling Type: Soil
 Sampling Condition: Cool & Intact
 Sample Received By: Tamara Oldaker

Sample ID: SW 38 (H253719-44)

BTEx 8021B		mg/kg		Analyzed By: JH						
Analyte	Result	Reporting Limit	Analyzed	Method Blank	BS	% Recovery	True Value QC	RPD	Qualifier	
Benzene*	<0.050	0.050	06/25/2025	ND	2.01	101	2.00	0.375		
Toluene*	<0.050	0.050	06/25/2025	ND	2.07	103	2.00	0.0755		
Ethylbenzene*	<0.050	0.050	06/25/2025	ND	2.12	106	2.00	0.0206		
Total Xylenes*	<0.150	0.150	06/25/2025	ND	6.22	104	6.00	0.214		
Total BTEX	<0.300	0.300	06/25/2025	ND						

Surrogate: 4-Bromofluorobenzene (PID) 108 % 71.5-134

Chloride, SM4500Cl-B		mg/kg		Analyzed By: AC						
Analyte	Result	Reporting Limit	Analyzed	Method Blank	BS	% Recovery	True Value QC	RPD	Qualifier	
Chloride	48.0	16.0	06/24/2025	ND	416	104	400	0.00		

TPH 8015M		mg/kg		Analyzed By: MS					
Analyte	Result	Reporting Limit	Analyzed	Method Blank	BS	% Recovery	True Value QC	RPD	Qualifier
GRO C6-C10*	<10.0	10.0	06/24/2025	ND	197	98.5	200	11.2	
DRO >C10-C28*	<10.0	10.0	06/24/2025	ND	182	91.0	200	14.7	
EXT DRO >C28-C36	<10.0	10.0	06/24/2025	ND					

Surrogate: 1-Chlorooctane 107 % 44.4-145

Surrogate: 1-Chlorooctadecane 105 % 40.6-153

Cardinal Laboratories

*=Accredited Analyte

PLEASE NOTE: Liability and Damages. Cardinal's liability and client's exclusive remedy for any claim arising, whether based in contract or tort, shall be limited to the amount paid by client for analyses. All claims, including those for negligence and any other cause whatsoever shall be deemed waived unless made in writing and received by Cardinal within thirty (30) days after completion of the applicable service. In no event shall Cardinal be liable for incidental or consequential damages, including, without limitation, business interruptions, loss of use, or loss of profits incurred by client, its subsidiaries, affiliates or successors arising out of or related to the performance of the services hereunder by Cardinal, regardless of whether such claim is based upon any of the above stated reasons or otherwise. Results relate only to the samples identified above. This report shall not be reproduced except in full with written approval of Cardinal Laboratories.

Celey D. Keene, Lab Director/Quality Manager



PHONE (575) 393-2326 ° 101 E. MARLAND ° HOBBS, NM 88240

Analytical Results For:

ENERGY TRANSFER
 DEAN ERICSON
 P. O. BOX 1226
 JAL NM, 88252
 Fax To:

Received: 06/20/2025
 Reported: 06/26/2025
 Project Name: NWNM CAL B SITE 23 REM
 Project Number: NOT GIVEN
 Project Location: 32.05818-104.028388

Sampling Date: 06/19/2025
 Sampling Type: Soil
 Sampling Condition: Cool & Intact
 Sample Received By: Tamara Oldaker

Sample ID: SW 39 (H253719-45)

BTEx 8021B		mg/kg		Analyzed By: JH					
Analyte	Result	Reporting Limit	Analyzed	Method Blank	BS	% Recovery	True Value QC	RPD	Qualifier
Benzene*	<0.050	0.050	06/25/2025	ND	2.01	101	2.00	0.375	
Toluene*	<0.050	0.050	06/25/2025	ND	2.07	103	2.00	0.0755	
Ethylbenzene*	<0.050	0.050	06/25/2025	ND	2.12	106	2.00	0.0206	
Total Xylenes*	<0.150	0.150	06/25/2025	ND	6.22	104	6.00	0.214	
Total BTEX	<0.300	0.300	06/25/2025	ND					

Surrogate: 4-Bromofluorobenzene (PID) 111 % 71.5-134

Chloride, SM4500Cl-B		mg/kg		Analyzed By: AC						
Analyte	Result	Reporting Limit	Analyzed	Method Blank	BS	% Recovery	True Value QC	RPD	Qualifier	
Chloride	144	16.0	06/24/2025	ND	416	104	400	0.00		

TPH 8015M		mg/kg		Analyzed By: MS					
Analyte	Result	Reporting Limit	Analyzed	Method Blank	BS	% Recovery	True Value QC	RPD	Qualifier
GRO C6-C10*	<10.0	10.0	06/24/2025	ND	197	98.5	200	11.2	
DRO >C10-C28*	10.5	10.0	06/24/2025	ND	182	91.0	200	14.7	
EXT DRO >C28-C36	<10.0	10.0	06/24/2025	ND					

Surrogate: 1-Chlorooctane 102 % 44.4-145

Surrogate: 1-Chlorooctadecane 102 % 40.6-153

Cardinal Laboratories

*=Accredited Analyte

PLEASE NOTE: Liability and Damages. Cardinal's liability and client's exclusive remedy for any claim arising, whether based in contract or tort, shall be limited to the amount paid by client for analyses. All claims, including those for negligence and any other cause whatsoever shall be deemed waived unless made in writing and received by Cardinal within thirty (30) days after completion of the applicable service. In no event shall Cardinal be liable for incidental or consequential damages, including, without limitation, business interruptions, loss of use, or loss of profits incurred by client, its subsidiaries, affiliates or successors arising out of or related to the performance of the services hereunder by Cardinal, regardless of whether such claim is based upon any of the above stated reasons or otherwise. Results relate only to the samples identified above. This report shall not be reproduced except in full with written approval of Cardinal Laboratories.

Celey D. Keene, Lab Director/Quality Manager



PHONE (575) 393-2326 ° 101 E. MARLAND ° HOBBS, NM 88240

Analytical Results For:

ENERGY TRANSFER
 DEAN ERICSON
 P. O. BOX 1226
 JAL NM, 88252
 Fax To:

Received: 06/20/2025
 Reported: 06/26/2025
 Project Name: NWNM CAL B SITE 23 REM
 Project Number: NOT GIVEN
 Project Location: 32.05818-104.028388

Sampling Date: 06/19/2025
 Sampling Type: Soil
 Sampling Condition: Cool & Intact
 Sample Received By: Tamara Oldaker

Sample ID: SW 40 (H253719-46)

BTX 8021B		mg/kg		Analyzed By: JH						
Analyte	Result	Reporting Limit	Analyzed	Method Blank	BS	% Recovery	True Value QC	RPD	Qualifier	
Benzene*	<0.050	0.050	06/25/2025	ND	2.01	101	2.00	0.375		
Toluene*	<0.050	0.050	06/25/2025	ND	2.07	103	2.00	0.0755		
Ethylbenzene*	<0.050	0.050	06/25/2025	ND	2.12	106	2.00	0.0206		
Total Xylenes*	<0.150	0.150	06/25/2025	ND	6.22	104	6.00	0.214		
Total BTX	<0.300	0.300	06/25/2025	ND						

Surrogate: 4-Bromofluorobenzene (PID) 113 % 71.5-134

Chloride, SM4500CI-B		mg/kg		Analyzed By: AC						
Analyte	Result	Reporting Limit	Analyzed	Method Blank	BS	% Recovery	True Value QC	RPD	Qualifier	
Chloride	80.0	16.0	06/24/2025	ND	416	104	400	0.00		

TPH 8015M		mg/kg		Analyzed By: MS					
Analyte	Result	Reporting Limit	Analyzed	Method Blank	BS	% Recovery	True Value QC	RPD	Qualifier
GRO C6-C10*	<10.0	10.0	06/24/2025	ND	197	98.5	200	11.2	
DRO >C10-C28*	<10.0	10.0	06/24/2025	ND	182	91.0	200	14.7	
EXT DRO >C28-C36	<10.0	10.0	06/24/2025	ND					

Surrogate: 1-Chlorooctane 107 % 44.4-145

Surrogate: 1-Chlorooctadecane 105 % 40.6-153

Cardinal Laboratories

*=Accredited Analyte

PLEASE NOTE: Liability and Damages. Cardinal's liability and client's exclusive remedy for any claim arising, whether based in contract or tort, shall be limited to the amount paid by client for analyses. All claims, including those for negligence and any other cause whatsoever shall be deemed waived unless made in writing and received by Cardinal within thirty (30) days after completion of the applicable service. In no event shall Cardinal be liable for incidental or consequential damages, including, without limitation, business interruptions, loss of use, or loss of profits incurred by client, its subsidiaries, affiliates or successors arising out of or related to the performance of the services hereunder by Cardinal, regardless of whether such claim is based upon any of the above stated reasons or otherwise. Results relate only to the samples identified above. This report shall not be reproduced except in full with written approval of Cardinal Laboratories.

Celey D. Keene, Lab Director/Quality Manager

PHONE (575) 393-2326 ° 101 E. MARLAND ° HOBBS, NM 88240

Notes and Definitions

ND	Analyte NOT DETECTED at or above the reporting limit
RPD	Relative Percent Difference
**	Samples not received at proper temperature of 6°C or below.
***	Insufficient time to reach temperature.
-	Chloride by SM4500Cl-B does not require samples be received at or below 6°C Samples reported on an as received basis (wet) unless otherwise noted on report

Cardinal Laboratories

*=Accredited Analyte

PLEASE NOTE: Liability and Damages. Cardinal's liability and client's exclusive remedy for any claim arising, whether based in contract or tort, shall be limited to the amount paid by client for analyses. All claims, including those for negligence and any other cause whatsoever shall be deemed waived unless made in writing and received by Cardinal within thirty (30) days after completion of the applicable service. In no event shall Cardinal be liable for incidental or consequential damages, including, without limitation, business interruptions, loss of use, or loss of profits incurred by client, its subsidiaries, affiliates or successors arising out of or related to the performance of the services hereunder by Cardinal, regardless of whether such claim is based upon any of the above stated reasons or otherwise. Results relate only to the samples identified above. This report shall not be reproduced except in full with written approval of Cardinal Laboratories.

A handwritten signature in black ink, appearing to read "Celey D. Keene".

Celey D. Keene, Lab Director/Quality Manager



101 East Marland, Hobbs, NM 88240
(575) 393-2326 FAX (575) 393-2476

CHAIN-OF-CUSTODY AND ANALYSIS REQUEST

Company Name: <u>Energy Transfer</u>				BILL TO				ANALYSIS REQUEST											
Project Manager: <u>Jody Walters</u>				P.O. #:															
Address:				Company:															
City: State: Zip:				Attn:															
Phone #: Fax #:				Address:															
Project #: Project Owner:				City:															
Project Name: <u>NWNM CAL B. SITE 23 REM</u>				State: Zip:															
Project Location: <u>32.05818, -104.028388</u>				Phone #:															
Sampler Name: <u>Jody Walters</u>				Fax #:															
FOR LAB USE ONLY																			
Lab I.D.	Sample I.D.	(G)RAB OR (C)OMP.	# CONTAINERS	MATRIX				PRESERV.		SAMPLING		TPHEX BTEx CL							
				GROUNDWATER	WASTEWATER	SOIL	OIL	SLUDGE	OTHER:	ACID/BASE:	ICE / COOL					OTHER:	DATE	TIME	
<u>H253719</u>																			
1	SW 15					X				X			6-19-25	10:10	X X X				
2	SW 16					X				X			6-19-25	10:15	X X X				
3	SW 17					X				X			6-19-25	10:20	X X X				
4	SW 18					X				X			6-19-25	10:25	X X X				
5	SW 19					X				X			6-19-25	10:30	X X X				
6	SW 20					X				X			6-19-25	10:35	X X X				
7	SW 21					X				X			6-19-25	10:40	X X X				
8	SW 22					X				X			6-19-25	10:45	X X X				
9	SW 23					X				X			6-19-25	10:50	X X X				
10	SW 24					X				X			6-19-25	11:00	X X X				
<small>PLEASE NOTE: Liability and Damages. Cardinal's liability and client's exclusive remedy for any claim arising whether based in contract or tort, shall be limited to the amount paid by the client for the analyses. All claims including those for negligence and any other cause whatsoever shall be deemed waived unless made in writing and received by Cardinal within 30 days after completion of the applicable service. In no event shall Cardinal be liable for incidental or consequential damages, including without limitation, business interruptions, loss of use, or loss of profits incurred by client, its subsidiaries, affiliates or successors arising out of or related to the performance of services hereunder by Cardinal, regardless of whether such claim is based upon any of the above stated reasons or otherwise.</small>																			
Relinquished By: <u>[Signature]</u>		Date: <u>6-20-25</u>		Received By: <u>[Signature]</u>		Date: <u>6-20-25</u>		Verbal Result: <input type="checkbox"/> Yes <input type="checkbox"/> No Add'l Phone #: All Results are emailed. Please provide Email address:											
Relinquished By: <u>[Signature]</u>		Time: <u>1515</u>		Received By: <u>[Signature]</u>		Time: <u>1515</u>		REMARKS: <u>W B S C-25013-GZ-21300068</u>											
Delivered By: (Circle One)		Observed Temp. °C <u>4.6</u>		Sample Condition		CHECKED BY: (Initials)		Turnaround Time: <u>Standard</u> <input checked="" type="checkbox"/> <u>Rush</u> Bacteria (only) Sample Condition Cool Intact <input type="checkbox"/> Yes <input type="checkbox"/> No Observed Temp. °C <input type="checkbox"/> Yes <input type="checkbox"/> No Corrected Temp. °C											
Sampler - UPS - Bus - Other:		Corrected Temp. °C <u>4.9</u>		<input type="checkbox"/> Yes <input type="checkbox"/> No <input type="checkbox"/> Yes <input type="checkbox"/> No		Thermometer ID #140 Correction Factor +0.3°C													

† Cardinal cannot accept verbal changes. Please email changes to celey.keene@cardinallabsnm.com

† Cardinal cannot accept verbal changes. Please email changes to celey.keene@cardinallabsnm.com



101 East Marland, Hobbs, NM 88240
(575) 393-2326 FAX (575) 393-2476

CHAIN-OF-CUSTODY AND ANALYSIS REQUEST

Company Name: <u>Energy Transfer</u>				BILL TO				ANALYSIS REQUEST																			
Project Manager: <u>Jody Walters</u>				P.O. #:																							
Address:				Company:																							
City: State: Zip:				Attn:																							
Phone #: Fax #:				Address:																							
Project #: Project Owner:				City:																							
Project Name: <u>NWNM CALB SITE 23 REM.</u>				State: Zip:																							
Project Location: <u>32.05818, -104.028388</u>				Phone #:																							
Sampler Name: <u>Jody Walters</u>				Fax #:																							
FOR LAB USE ONLY				MATRIX		PRESERV.		SAMPLING																			
Lab I.D.	Sample I.D.	(G/RAB OR (C)OMP.	# CONTAINERS	GROUNDWATER	WASTEWATER	SOIL	OIL	SLUDGE	OTHER:	ACID/BASE:	ICE / COOL	OTHER:	DATE	TIME													
<u>H253719</u>															<u>TPH EXT</u>	<u>BTEX</u>	<u>CL</u>										
<u>21</u>	<u>BH 15</u>	<u>C</u>	<u>1</u>			<u>X</u>				<u>X</u>			<u>6-19-25</u>	<u>11:55</u>	<u>X</u>	<u>X</u>	<u>X</u>										
<u>22</u>	<u>BH 16</u>	<u>C</u>	<u>1</u>			<u>X</u>				<u>X</u>			<u>6-19-25</u>	<u>12:00</u>	<u>X</u>	<u>X</u>	<u>X</u>										
<u>23</u>	<u>BH 17</u>	<u>C</u>	<u>1</u>			<u>X</u>				<u>X</u>			<u>6-19-25</u>	<u>12:05</u>	<u>X</u>	<u>X</u>	<u>X</u>										
<u>24</u>	<u>BH 18</u>	<u>C</u>	<u>1</u>			<u>X</u>				<u>X</u>			<u>6-19-25</u>	<u>12:10</u>	<u>X</u>	<u>X</u>	<u>X</u>										
<u>25</u>	<u>BH 19</u>	<u>C</u>	<u>1</u>			<u>X</u>				<u>X</u>			<u>6-19-25</u>	<u>12:15</u>	<u>X</u>	<u>X</u>	<u>X</u>										
<u>26</u>	<u>BH 20</u>	<u>C</u>	<u>1</u>			<u>X</u>				<u>X</u>			<u>6-19-25</u>	<u>12:20</u>	<u>X</u>	<u>X</u>	<u>X</u>										
<u>27</u>	<u>BH 21</u>	<u>C</u>	<u>1</u>			<u>X</u>				<u>X</u>			<u>6-19-25</u>	<u>12:25</u>	<u>X</u>	<u>X</u>	<u>X</u>										
<u>28</u>	<u>BH 22</u>	<u>C</u>	<u>1</u>			<u>X</u>				<u>X</u>			<u>6-19-25</u>	<u>12:30</u>	<u>X</u>	<u>X</u>	<u>X</u>										
<u>29</u>	<u>BH 23</u>	<u>C</u>	<u>1</u>			<u>X</u>				<u>X</u>			<u>6-19-25</u>	<u>12:35</u>	<u>X</u>	<u>X</u>	<u>X</u>										
<u>30</u>	<u>BH 24</u>	<u>C</u>	<u>1</u>			<u>X</u>				<u>X</u>			<u>6-19-25</u>	<u>12:40</u>	<u>X</u>	<u>X</u>	<u>X</u>										

PLEASE NOTE: Liability and Damages. Cardinal's liability and client's exclusive remedy for any claim arising whether based in contract or tort, shall be limited to the amount paid by the client for the analyses. All claims including those for negligence and any other cause whatsoever shall be deemed waived unless made in writing and received by Cardinal within 30 days after completion of the applicable service. In no event shall Cardinal be liable for incidental or consequential damages, including without limitation, business interruptions, loss of use, or loss of profits incurred by client, its subsidiaries, affiliates or successors arising out of or related to the performance of services hereunder by Cardinal, regardless of whether such claim is based upon any of the above stated reasons or otherwise.

Relinquished By: <u>[Signature]</u>		Date: <u>6-20-25</u>	Received By: <u>[Signature]</u>		Verbal Result: <input type="checkbox"/> Yes <input type="checkbox"/> No Add'l Phone #:	
Time: <u>1515</u>			Time: <u>1515</u>		All Results are emailed. Please provide Email address:	
Relinquished By:		Date:	Received By:		REMARKS:	
Time:					<u>WBS C-25D13-GL-21300068</u>	
Delivered By: (Circle One)		Observed Temp. °C <u>4.6</u>	Sample Condition		Turnaround Time: <input checked="" type="checkbox"/> Standard <input type="checkbox"/> Rush	
Sampler - UPS - Bus - Other:		Corrected Temp. °C <u>4.9</u>	Cool <input type="checkbox"/> Intact <input type="checkbox"/> Yes <input type="checkbox"/> No <input type="checkbox"/> Yes <input type="checkbox"/> No <input type="checkbox"/> No		Bacteria (only) Sample Condition	
			CHECKED BY: (Initials) <u>[Signature]</u>		Cool <input type="checkbox"/> Intact <input type="checkbox"/> Yes <input type="checkbox"/> No <input type="checkbox"/> Yes <input type="checkbox"/> No <input type="checkbox"/> No	
					Thermometer ID #140	
					Correction Factor +0.3°C	
					Observed Temp. °C	
					Corrected Temp. °C	

† Cardinal cannot accept verbal changes. Please email changes to celey.keene@cardinallabsnm.com



101 East Marland, Hobbs, NM 88240
(575) 393-2326 FAX (575) 393-2476

CHAIN-OF-CUSTODY AND ANALYSIS REQUEST

Company Name: Energy Transfer				BILL TO				ANALYSIS REQUEST																					
Project Manager: Jody Walters				P.O. #:																									
Address:				Company:																									
City: State: Zip:				Attn:																									
Phone #: Fax #:				Address:																									
Project #: Project Owner:				City:																									
Project Name: NWNM CAL B SITE 23 REM				State: Zip:																									
Project Location: 32.05618, -104.078388				Phone #:																									
Sampler Name: Jody Walters				Fax #:																									
FOR LAB USE ONLY	Lab I.D.	Sample I.D.	(G)RAB OR (C)OMP.	# CONTAINERS	GROUNDWATER	WASTEWATER	SOIL	OIL	SLUDGE	OTHER:	ACID/BASE:	ICE / COOL	OTHER:	SAMPLING		TPH EXT BTX CL													
														DATE TIME															
	H253719																												
	31	BH 25																											
	32	BH 26																											
	33	BH 27																											
	34	BH 28																											
	35	BH 29																											
	36	BH 30																											
	37	BH 31																											
	38	BH 32																											
	39	BH 33																											
	40	BH 34																											
<p>PLEASE NOTE: Liability and Damages. Cardinal's liability and client's exclusive remedy for any claim arising whether based in contract or tort, shall be limited to the amount paid by the client for the analyses. All claims including those for negligence and any other cause whatsoever shall be deemed waived unless made in writing and received by Cardinal within 30 days after completion of the applicable service. In no event shall Cardinal be liable for incidental or consequential damages, including without limitation, business interruptions, loss of use, or loss of profits incurred by client, its subsidiaries, affiliates or successors arising out of or related to the performance of services hereunder by Cardinal, regardless of whether such claim is based upon any of the above stated reasons or otherwise.</p>																													
Relinquished By:			Date: 6-20-25		Received By:			Verbal Result: <input type="checkbox"/> Yes <input type="checkbox"/> No Add'l Phone #:																					
			Time: 1515					All Results are emailed. Please provide Email address:																					
Relinquished By:			Date:		Received By:			REMARKS:																					
			Time:					WBS C-2503-GL-21300068																					
Delivered By: (Circle One)			Observed Temp. °C 4.6		Sample Condition			CHECKED BY: (Initials)			Turnaround Time: Standard <input checked="" type="checkbox"/> Rush <input type="checkbox"/>			Bacteria (only) Sample Condition															
Cool <input checked="" type="checkbox"/> Intact <input type="checkbox"/>			Corrected Temp. °C 4.9		Cool <input type="checkbox"/> Intact <input checked="" type="checkbox"/>						Thermometer ID #140			Cool <input type="checkbox"/> Intact <input checked="" type="checkbox"/>															
Sampler - UPS - Bus - Other:					No <input type="checkbox"/> Yes <input type="checkbox"/>						Correction Factor +0.3°C			No <input type="checkbox"/> Yes <input type="checkbox"/>															
														Observed Temp. °C															
														Corrected Temp. °C															



101 East Marland, Hobbs, NM 88240
(575) 393-2326 FAX (575) 393-2476

CHAIN-OF-CUSTODY AND ANALYSIS REQUEST

Company Name: <u>Energy Transfer</u>				BILL TO				ANALYSIS REQUEST																			
Project Manager: <u>Jody Walters</u>				P.O. #:																							
Address:				Company:																							
City: State: Zip:				Attn:																							
Phone #: Fax #:				Address:																							
Project #: Project Owner:				City:																							
Project Name: <u>NW NM CALB SITE 23 REM</u>				State: Zip:																							
Project Location: <u>32.05818, -104.028388</u>				Phone #:																							
Sampler Name: <u>Jody Walters</u>				Fax #:																							
FOR LAB USE ONLY						MATRIX		PRESERV.		SAMPLING																	
Lab I.D.	Sample I.D.	(G)RAB OR (C)OMP.	# CONTAINERS	GROUNDWATER	WASTEWATER	SOIL	OIL	SLUDGE	OTHER:	ACID/BASE:	ICE / COOL	OTHER:	DATE	TIME													
<u>H253719</u>																											
<u>41</u>	<u>SW 35</u>	<u>C</u>	<u>1</u>			<u>X</u>				<u>X</u>			<u>6-19-25</u>	<u>1:35</u>	<u>X</u>	<u>X</u>	<u>X</u>										
<u>42</u>	<u>SW 36</u>	<u>C</u>	<u>1</u>			<u>X</u>				<u>X</u>			<u>6-19-25</u>	<u>1:40</u>	<u>X</u>	<u>X</u>	<u>X</u>										
<u>43</u>	<u>SW 37</u>	<u>C</u>	<u>1</u>			<u>X</u>				<u>X</u>			<u>6-19-25</u>	<u>1:45</u>	<u>X</u>	<u>X</u>	<u>X</u>										
<u>44</u>	<u>SW 38</u>	<u>C</u>	<u>1</u>			<u>X</u>				<u>X</u>			<u>6-19-25</u>	<u>1:50</u>	<u>X</u>	<u>X</u>	<u>X</u>										
<u>45</u>	<u>SW 39</u>	<u>C</u>	<u>1</u>			<u>X</u>				<u>X</u>			<u>6-19-25</u>	<u>1:55</u>	<u>X</u>	<u>X</u>	<u>X</u>										
<u>46</u>	<u>SW 40</u>	<u>C</u>	<u>1</u>			<u>X</u>				<u>X</u>			<u>6-19-25</u>	<u>2:00</u>	<u>X</u>	<u>X</u>	<u>X</u>										

PLEASE NOTE: Liability and Damages. Cardinal's liability and client's exclusive remedy for any claim arising whether based in contract or tort, shall be limited to the amount paid by the client for the analyses. All claims including those for negligence and any other cause whatsoever shall be deemed waived unless made in writing and received by Cardinal within 30 days after completion of the applicable service. In no event shall Cardinal be liable for incidental or consequential damages, including without limitation, business interruptions, loss of use, or loss of profits incurred by client, its subsidiaries, affiliates or successors arising out of or related to the performance of services hereunder by Cardinal, regardless of whether such claim is based upon any of the above stated reasons or otherwise.

Relinquished By: <u>[Signature]</u>	Date: <u>6-20-25</u>	Received By: <u>[Signature]</u>	Verbal Result: <input type="checkbox"/> Yes <input type="checkbox"/> No Add'l Phone #:
	Time: <u>1515</u>		All Results are emailed. Please provide Email address:
Relinquished By:	Date:	Received By:	REMARKS: <u>WBS C-25013-GL-21300068</u>
	Time:		
Delivered By: (Circle One)	Observed Temp. °C <u>4.6</u>	Sample Condition	CHECKED BY: (Initials) <u>TO</u>
Sampler - UPS - Bus - Other:	Corrected Temp. °C <u>4.9</u>	Cool <input type="checkbox"/> Yes <input type="checkbox"/> No <input type="checkbox"/> Yes <input type="checkbox"/> No	Turnaround Time: <input checked="" type="checkbox"/> Standard <input type="checkbox"/> Rush
			Thermometer ID: #140
			Correction Factor: +0.3°C
			Bacteria (only) Sample Condition, Observed Temp. °C
			<input type="checkbox"/> Yes <input type="checkbox"/> No <input type="checkbox"/> Yes <input type="checkbox"/> No
			Corrected Temp. °C

† Cardinal cannot accept verbal changes. Please email changes to celey.keene@cardinallabsnm.com



PHONE (575) 393-2326 ° 101 E. MARLAND ° HOBBS, NM 88240

May 27, 2025

DEAN ERICSON

ENERGY TRANSFER

P. O. BOX 1226

JAL, NM 88252

RE: NWNM CAL B SITE 23 REM

Enclosed are the results of analyses for samples received by the laboratory on 05/20/25 16:00.

Cardinal Laboratories is accredited through Texas NELAP under certificate number TX-C25-00101. Accreditation applies to drinking water, non-potable water and solid and chemical materials. All accredited analytes are denoted by an asterisk (*). For a complete list of accredited analytes and matrices visit the TCEQ website at www.tceq.texas.gov/field/qa/lab_accred_certif.html.

Cardinal Laboratories is accredited through the State of Colorado Department of Public Health and Environment for:

Method EPA 552.2	Haloacetic Acids (HAA-5)
Method EPA 524.2	Total Trihalomethanes (TTHM)
Method EPA 524.4	Regulated VOCs (V1, V2, V3)

Accreditation applies to public drinking water matrices.

This report meets NELAP requirements and is made up of a cover page, analytical results, and a copy of the original chain-of-custody. If you have any questions concerning this report, please feel free to contact me.

Sincerely,

A handwritten signature in black ink that reads "Celey D. Keene". The signature is written in a cursive, flowing style.

Celey D. Keene

Lab Director/Quality Manager



PHONE (575) 393-2326 ° 101 E. MARLAND ° HOBBS, NM 88240

Analytical Results For:

ENERGY TRANSFER
 DEAN ERICSON
 P. O. BOX 1226
 JAL NM, 88252
 Fax To:

Received: 05/20/2025
 Reported: 05/27/2025
 Project Name: NWNM CAL B SITE 23 REM
 Project Number: NOT GIVEN
 Project Location: 32.05818-104.028388

Sampling Date: 05/20/2025
 Sampling Type: Soil
 Sampling Condition: Cool & Intact
 Sample Received By: Shalyn Rodriguez

Sample ID: F 1 8' (H253044-01)

BTX 8021B		mg/kg		Analyzed By: JH					
Analyte	Result	Reporting Limit	Analyzed	Method Blank	BS	% Recovery	True Value QC	RPD	Qualifier
Benzene*	<0.050	0.050	05/22/2025	ND	1.90	95.0	2.00	0.676	
Toluene*	<0.050	0.050	05/22/2025	ND	1.60	79.8	2.00	0.381	
Ethylbenzene*	<0.050	0.050	05/22/2025	ND	1.65	82.6	2.00	0.295	
Total Xylenes*	<0.150	0.150	05/22/2025	ND	5.07	84.5	6.00	0.954	
Total BTX	<0.300	0.300	05/22/2025	ND					

Surrogate: 4-Bromofluorobenzene (PID) 92.8 % 71.5-134

Chloride, SM4500Cl-B		mg/kg		Analyzed By: KH						
Analyte	Result	Reporting Limit	Analyzed	Method Blank	BS	% Recovery	True Value QC	RPD	Qualifier	
Chloride	12000	16.0	05/22/2025	ND	432	108	400	0.00		

TPH 8015M		mg/kg		Analyzed By: MS					
Analyte	Result	Reporting Limit	Analyzed	Method Blank	BS	% Recovery	True Value QC	RPD	Qualifier
GRO C6-C10*	<10.0	10.0	05/21/2025	ND	214	107	200	1.25	
DRO >C10-C28*	<10.0	10.0	05/21/2025	ND	203	101	200	0.586	
EXT DRO >C28-C36	<10.0	10.0	05/21/2025	ND					

Surrogate: 1-Chlorooctane 117 % 44.4-145

Surrogate: 1-Chlorooctadecane 111 % 40.6-153

Cardinal Laboratories

*=Accredited Analyte

PLEASE NOTE: Liability and Damages. Cardinal's liability and client's exclusive remedy for any claim arising, whether based in contract or tort, shall be limited to the amount paid by client for analyses. All claims, including those for negligence and any other cause whatsoever shall be deemed waived unless made in writing and received by Cardinal within thirty (30) days after completion of the applicable service. In no event shall Cardinal be liable for incidental or consequential damages, including, without limitation, business interruptions, loss of use, or loss of profits incurred by client, its subsidiaries, affiliates or successors arising out of or related to the performance of the services hereunder by Cardinal, regardless of whether such claim is based upon any of the above stated reasons or otherwise. Results relate only to the samples identified above. This report shall not be reproduced except in full with written approval of Cardinal Laboratories.

Celey D. Keene, Lab Director/Quality Manager



PHONE (575) 393-2326 ° 101 E. MARLAND ° HOBBS, NM 88240

Analytical Results For:

ENERGY TRANSFER
 DEAN ERICSON
 P. O. BOX 1226
 JAL NM, 88252
 Fax To:

Received: 05/20/2025
 Reported: 05/27/2025
 Project Name: NWNM CAL B SITE 23 REM
 Project Number: NOT GIVEN
 Project Location: 32.05818-104.028388

Sampling Date: 05/20/2025
 Sampling Type: Soil
 Sampling Condition: Cool & Intact
 Sample Received By: Shalyn Rodriguez

Sample ID: F 2 10' (H253044-02)

BTEx 8021B		mg/kg		Analyzed By: JH						
Analyte	Result	Reporting Limit	Analyzed	Method Blank	BS	% Recovery	True Value QC	RPD	Qualifier	
Benzene*	<0.050	0.050	05/22/2025	ND	1.90	95.0	2.00	0.676		
Toluene*	<0.050	0.050	05/22/2025	ND	1.60	79.8	2.00	0.381		
Ethylbenzene*	<0.050	0.050	05/22/2025	ND	1.65	82.6	2.00	0.295		
Total Xylenes*	<0.150	0.150	05/22/2025	ND	5.07	84.5	6.00	0.954		
Total BTEx	<0.300	0.300	05/22/2025	ND						

Surrogate: 4-Bromofluorobenzene (PID) 97.0 % 71.5-134

Chloride, SM4500CI-B		mg/kg		Analyzed By: KH						
Analyte	Result	Reporting Limit	Analyzed	Method Blank	BS	% Recovery	True Value QC	RPD	Qualifier	
Chloride	80.0	16.0	05/22/2025	ND	432	108	400	0.00		

TPH 8015M		mg/kg		Analyzed By: MS					
Analyte	Result	Reporting Limit	Analyzed	Method Blank	BS	% Recovery	True Value QC	RPD	Qualifier
GRO C6-C10*	<10.0	10.0	05/22/2025	ND	214	107	200	1.25	
DRO >C10-C28*	<10.0	10.0	05/22/2025	ND	203	101	200	0.586	
EXT DRO >C28-C36	<10.0	10.0	05/22/2025	ND					

Surrogate: 1-Chlorooctane 105 % 44.4-145

Surrogate: 1-Chlorooctadecane 99.6 % 40.6-153

Cardinal Laboratories

*=Accredited Analyte

PLEASE NOTE: Liability and Damages. Cardinal's liability and client's exclusive remedy for any claim arising, whether based in contract or tort, shall be limited to the amount paid by client for analyses. All claims, including those for negligence and any other cause whatsoever shall be deemed waived unless made in writing and received by Cardinal within thirty (30) days after completion of the applicable service. In no event shall Cardinal be liable for incidental or consequential damages, including, without limitation, business interruptions, loss of use, or loss of profits incurred by client, its subsidiaries, affiliates or successors arising out of or related to the performance of the services hereunder by Cardinal, regardless of whether such claim is based upon any of the above stated reasons or otherwise. Results relate only to the samples identified above. This report shall not be reproduced except in full with written approval of Cardinal Laboratories.

Celey D. Keene, Lab Director/Quality Manager



PHONE (575) 393-2326 ° 101 E. MARLAND ° HOBBS, NM 88240

Analytical Results For:

ENERGY TRANSFER
 DEAN ERICSON
 P. O. BOX 1226
 JAL NM, 88252
 Fax To:

Received: 05/20/2025
 Reported: 05/27/2025
 Project Name: NWNM CAL B SITE 23 REM
 Project Number: NOT GIVEN
 Project Location: 32.05818-104.028388

Sampling Date: 05/20/2025
 Sampling Type: Soil
 Sampling Condition: Cool & Intact
 Sample Received By: Shalyn Rodriguez

Sample ID: NW 1 (H253044-03)

BTEx 8021B		mg/kg		Analyzed By: JH						
Analyte	Result	Reporting Limit	Analyzed	Method Blank	BS	% Recovery	True Value QC	RPD	Qualifier	
Benzene*	<0.050	0.050	05/22/2025	ND	1.90	95.0	2.00	0.676		
Toluene*	<0.050	0.050	05/22/2025	ND	1.60	79.8	2.00	0.381		
Ethylbenzene*	<0.050	0.050	05/22/2025	ND	1.65	82.6	2.00	0.295		
Total Xylenes*	<0.150	0.150	05/22/2025	ND	5.07	84.5	6.00	0.954		
Total BTEx	<0.300	0.300	05/22/2025	ND						

Surrogate: 4-Bromofluorobenzene (PID) 96.6 % 71.5-134

Chloride, SM4500CI-B		mg/kg		Analyzed By: KH						
Analyte	Result	Reporting Limit	Analyzed	Method Blank	BS	% Recovery	True Value QC	RPD	Qualifier	
Chloride	10700	16.0	05/22/2025	ND	432	108	400	0.00		

TPH 8015M		mg/kg		Analyzed By: MS					
Analyte	Result	Reporting Limit	Analyzed	Method Blank	BS	% Recovery	True Value QC	RPD	Qualifier
GRO C6-C10*	<10.0	10.0	05/22/2025	ND	214	107	200	1.25	
DRO >C10-C28*	<10.0	10.0	05/22/2025	ND	203	101	200	0.586	
EXT DRO >C28-C36	<10.0	10.0	05/22/2025	ND					

Surrogate: 1-Chlorooctane 97.6 % 44.4-145

Surrogate: 1-Chlorooctadecane 93.2 % 40.6-153

Cardinal Laboratories

*=Accredited Analyte

PLEASE NOTE: Liability and Damages. Cardinal's liability and client's exclusive remedy for any claim arising, whether based in contract or tort, shall be limited to the amount paid by client for analyses. All claims, including those for negligence and any other cause whatsoever shall be deemed waived unless made in writing and received by Cardinal within thirty (30) days after completion of the applicable service. In no event shall Cardinal be liable for incidental or consequential damages, including, without limitation, business interruptions, loss of use, or loss of profits incurred by client, its subsidiaries, affiliates or successors arising out of or related to the performance of the services hereunder by Cardinal, regardless of whether such claim is based upon any of the above stated reasons or otherwise. Results relate only to the samples identified above. This report shall not be reproduced except in full with written approval of Cardinal Laboratories.

Celey D. Keene, Lab Director/Quality Manager



PHONE (575) 393-2326 ° 101 E. MARLAND ° HOBBS, NM 88240

Analytical Results For:

ENERGY TRANSFER
 DEAN ERICSON
 P. O. BOX 1226
 JAL NM, 88252
 Fax To:

Received: 05/20/2025
 Reported: 05/27/2025
 Project Name: NWNM CAL B SITE 23 REM
 Project Number: NOT GIVEN
 Project Location: 32.05818-104.028388

Sampling Date: 05/20/2025
 Sampling Type: Soil
 Sampling Condition: Cool & Intact
 Sample Received By: Shalyn Rodriguez

Sample ID: NW 2 (H253044-04)

BTEx 8021B		mg/kg		Analyzed By: JH						
Analyte	Result	Reporting Limit	Analyzed	Method Blank	BS	% Recovery	True Value QC	RPD	Qualifier	
Benzene*	<0.050	0.050	05/22/2025	ND	1.90	95.0	2.00	0.676		
Toluene*	<0.050	0.050	05/22/2025	ND	1.60	79.8	2.00	0.381		
Ethylbenzene*	<0.050	0.050	05/22/2025	ND	1.65	82.6	2.00	0.295		
Total Xylenes*	<0.150	0.150	05/22/2025	ND	5.07	84.5	6.00	0.954		
Total BTEx	<0.300	0.300	05/22/2025	ND						

Surrogate: 4-Bromofluorobenzene (PID) 89.2 % 71.5-134

Chloride, SM4500CI-B		mg/kg		Analyzed By: KH						
Analyte	Result	Reporting Limit	Analyzed	Method Blank	BS	% Recovery	True Value QC	RPD	Qualifier	
Chloride	112	16.0	05/22/2025	ND	432	108	400	0.00		

TPH 8015M		mg/kg		Analyzed By: MS					
Analyte	Result	Reporting Limit	Analyzed	Method Blank	BS	% Recovery	True Value QC	RPD	Qualifier
GRO C6-C10*	<10.0	10.0	05/22/2025	ND	214	107	200	1.25	
DRO >C10-C28*	<10.0	10.0	05/22/2025	ND	203	101	200	0.586	
EXT DRO >C28-C36	<10.0	10.0	05/22/2025	ND					

Surrogate: 1-Chlorooctane 95.1 % 44.4-145

Surrogate: 1-Chlorooctadecane 90.6 % 40.6-153

Cardinal Laboratories

*=Accredited Analyte

PLEASE NOTE: Liability and Damages. Cardinal's liability and client's exclusive remedy for any claim arising, whether based in contract or tort, shall be limited to the amount paid by client for analyses. All claims, including those for negligence and any other cause whatsoever shall be deemed waived unless made in writing and received by Cardinal within thirty (30) days after completion of the applicable service. In no event shall Cardinal be liable for incidental or consequential damages, including, without limitation, business interruptions, loss of use, or loss of profits incurred by client, its subsidiaries, affiliates or successors arising out of or related to the performance of the services hereunder by Cardinal, regardless of whether such claim is based upon any of the above stated reasons or otherwise. Results relate only to the samples identified above. This report shall not be reproduced except in full with written approval of Cardinal Laboratories.

Celey D. Keene, Lab Director/Quality Manager



PHONE (575) 393-2326 ° 101 E. MARLAND ° HOBBS, NM 88240

Analytical Results For:

ENERGY TRANSFER
 DEAN ERICSON
 P. O. BOX 1226
 JAL NM, 88252
 Fax To:

Received: 05/20/2025
 Reported: 05/27/2025
 Project Name: NWNM CAL B SITE 23 REM
 Project Number: NOT GIVEN
 Project Location: 32.05818-104.028388

Sampling Date: 05/20/2025
 Sampling Type: Soil
 Sampling Condition: Cool & Intact
 Sample Received By: Shalyn Rodriguez

Sample ID: SW 1 (H253044-05)

BTEx 8021B		mg/kg		Analyzed By: JH						
Analyte	Result	Reporting Limit	Analyzed	Method Blank	BS	% Recovery	True Value QC	RPD	Qualifier	
Benzene*	<0.050	0.050	05/22/2025	ND	1.90	95.0	2.00	0.676		
Toluene*	<0.050	0.050	05/22/2025	ND	1.60	79.8	2.00	0.381		
Ethylbenzene*	<0.050	0.050	05/22/2025	ND	1.65	82.6	2.00	0.295		
Total Xylenes*	<0.150	0.150	05/22/2025	ND	5.07	84.5	6.00	0.954		
Total BTEx	<0.300	0.300	05/22/2025	ND						

Surrogate: 4-Bromofluorobenzene (PID) 98.5 % 71.5-134

Chloride, SM4500CI-B		mg/kg		Analyzed By: KH						
Analyte	Result	Reporting Limit	Analyzed	Method Blank	BS	% Recovery	True Value QC	RPD	Qualifier	
Chloride	12100	16.0	05/22/2025	ND	432	108	400	0.00		

TPH 8015M		mg/kg		Analyzed By: MS					
Analyte	Result	Reporting Limit	Analyzed	Method Blank	BS	% Recovery	True Value QC	RPD	Qualifier
GRO C6-C10*	<10.0	10.0	05/22/2025	ND	214	107	200	1.25	
DRO >C10-C28*	<10.0	10.0	05/22/2025	ND	203	101	200	0.586	
EXT DRO >C28-C36	<10.0	10.0	05/22/2025	ND					

Surrogate: 1-Chlorooctane 104 % 44.4-145

Surrogate: 1-Chlorooctadecane 99.6 % 40.6-153

Cardinal Laboratories

*=Accredited Analyte

PLEASE NOTE: Liability and Damages. Cardinal's liability and client's exclusive remedy for any claim arising, whether based in contract or tort, shall be limited to the amount paid by client for analyses. All claims, including those for negligence and any other cause whatsoever shall be deemed waived unless made in writing and received by Cardinal within thirty (30) days after completion of the applicable service. In no event shall Cardinal be liable for incidental or consequential damages, including, without limitation, business interruptions, loss of use, or loss of profits incurred by client, its subsidiaries, affiliates or successors arising out of or related to the performance of the services hereunder by Cardinal, regardless of whether such claim is based upon any of the above stated reasons or otherwise. Results relate only to the samples identified above. This report shall not be reproduced except in full with written approval of Cardinal Laboratories.

Celey D. Keene, Lab Director/Quality Manager



PHONE (575) 393-2326 ° 101 E. MARLAND ° HOBBS, NM 88240

Analytical Results For:

ENERGY TRANSFER
 DEAN ERICSON
 P. O. BOX 1226
 JAL NM, 88252
 Fax To:

Received: 05/20/2025
 Reported: 05/27/2025
 Project Name: NWNM CAL B SITE 23 REM
 Project Number: NOT GIVEN
 Project Location: 32.05818-104.028388

Sampling Date: 05/20/2025
 Sampling Type: Soil
 Sampling Condition: Cool & Intact
 Sample Received By: Shalyn Rodriguez

Sample ID: SW 2 (H253044-06)

BTEx 8021B		mg/kg		Analyzed By: JH						
Analyte	Result	Reporting Limit	Analyzed	Method Blank	BS	% Recovery	True Value QC	RPD	Qualifier	
Benzene*	<0.050	0.050	05/22/2025	ND	1.90	95.0	2.00	0.676		
Toluene*	<0.050	0.050	05/22/2025	ND	1.60	79.8	2.00	0.381		
Ethylbenzene*	<0.050	0.050	05/22/2025	ND	1.65	82.6	2.00	0.295		
Total Xylenes*	<0.150	0.150	05/22/2025	ND	5.07	84.5	6.00	0.954		
Total BTEx	<0.300	0.300	05/22/2025	ND						

Surrogate: 4-Bromofluorobenzene (PID) 101 % 71.5-134

Chloride, SM4500CI-B		mg/kg		Analyzed By: KH						
Analyte	Result	Reporting Limit	Analyzed	Method Blank	BS	% Recovery	True Value QC	RPD	Qualifier	
Chloride	16.0	16.0	05/22/2025	ND	432	108	400	0.00		

TPH 8015M		mg/kg		Analyzed By: MS					
Analyte	Result	Reporting Limit	Analyzed	Method Blank	BS	% Recovery	True Value QC	RPD	Qualifier
GRO C6-C10*	<10.0	10.0	05/22/2025	ND	214	107	200	1.25	
DRO >C10-C28*	<10.0	10.0	05/22/2025	ND	203	101	200	0.586	
EXT DRO >C28-C36	<10.0	10.0	05/22/2025	ND					

Surrogate: 1-Chlorooctane 92.6 % 44.4-145

Surrogate: 1-Chlorooctadecane 88.4 % 40.6-153

Cardinal Laboratories

*=Accredited Analyte

PLEASE NOTE: Liability and Damages. Cardinal's liability and client's exclusive remedy for any claim arising, whether based in contract or tort, shall be limited to the amount paid by client for analyses. All claims, including those for negligence and any other cause whatsoever shall be deemed waived unless made in writing and received by Cardinal within thirty (30) days after completion of the applicable service. In no event shall Cardinal be liable for incidental or consequential damages, including, without limitation, business interruptions, loss of use, or loss of profits incurred by client, its subsidiaries, affiliates or successors arising out of or related to the performance of the services hereunder by Cardinal, regardless of whether such claim is based upon any of the above stated reasons or otherwise. Results relate only to the samples identified above. This report shall not be reproduced except in full with written approval of Cardinal Laboratories.

Celey D. Keene, Lab Director/Quality Manager



PHONE (575) 393-2326 ° 101 E. MARLAND ° HOBBS, NM 88240

Notes and Definitions

BS-3	Blank spike recovery outside of lab established statistical limits, but still within method limits. Data is not adversely affected.
ND	Analyte NOT DETECTED at or above the reporting limit
RPD	Relative Percent Difference
**	Samples not received at proper temperature of 6°C or below.
***	Insufficient time to reach temperature.
-	Chloride by SM4500Cl-B does not require samples be received at or below 6°C Samples reported on an as received basis (wet) unless otherwise noted on report

Cardinal Laboratories

*=Accredited Analyte

PLEASE NOTE: Liability and Damages. Cardinal's liability and client's exclusive remedy for any claim arising, whether based in contract or tort, shall be limited to the amount paid by client for analyses. All claims, including those for negligence and any other cause whatsoever shall be deemed waived unless made in writing and received by Cardinal within thirty (30) days after completion of the applicable service. In no event shall Cardinal be liable for incidental or consequential damages, including, without limitation, business interruptions, loss of use, or loss of profits incurred by client, its subsidiaries, affiliates or successors arising out of or related to the performance of the services hereunder by Cardinal, regardless of whether such claim is based upon any of the above stated reasons or otherwise. Results relate only to the samples identified above. This report shall not be reproduced except in full with written approval of Cardinal Laboratories.

A handwritten signature in black ink, appearing to read "Celey D. Keene", written over a horizontal line.

Celey D. Keene, Lab Director/Quality Manager



101 East Marland, Hobbs, NM 88240
(575) 393-2326 FAX (575) 393-2476

CHAIN-OF-CUSTODY AND ANALYSIS REQUEST

Company Name: Energy Transfer				BILL TO				ANALYSIS REQUEST																																	
Project Manager: Jody Walters				P.O. #:																																					
Address:				Company:																																					
City:		State:		Zip:		Attn:																																			
Phone #:		Fax #:		Address:																																					
Project #:		Project Owner:		City:																																					
Project Name: NWNM CAL 13 SITE 23 REM				State: Zip:																																					
Project Location: 32-05818-104.028388				Phone #:																																					
Sampler Name:				Fax #:																																					
FOR LAB USE ONLY																																									
Lab I.D.		Sample I.D.		(GRAB OR (C)OMP.		# CONTAINERS		MATRIX		PRESERV.		SAMPLING																													
								GROUNDWATER		WASTEWATER		SOIL		OIL		SLUDGE		OTHER:		ACID/BASE:		ICE / COOL		OTHER:		DATE		TIME													
4053044		F1 8'		C 1								X								X						5-20-25		1:10		TPH EXT											
2		F2 10'		C 1								X								X						5-20-25		1:20		BTEX											
3		NW 1		C 1								X								X						5-20-25		1:30		GL											
4		NW 2		C 1								X								X						5-20-25		1:40													
5		SW 1		C 1								X								X						5-20-25		1:50													
6		SW 2		C 1								X								X						5-20-25		2:00													

PLEASE NOTE: Liability and Damages. Cardinal's liability and client's exclusive remedy for any claim arising whether based in contract or tort, shall be limited to the amount paid by the client for the analyses. All claims including those for negligence and any other cause whatsoever shall be deemed waived unless made in writing and received by Cardinal within 30 days after completion of the applicable service. In no event shall Cardinal be liable for incidental or consequential damages, including without limitation, business interruptions, loss of use, or loss of profits incurred by client, its subsidiaries, affiliates or successors arising out of or related to the performance of services hereunder by Cardinal, regardless of whether such claim is based upon any of the above stated reasons or otherwise.

Relinquished By:		Date: 5-20-25		Received By:		Verbal Result: <input type="checkbox"/> Yes <input type="checkbox"/> No Add'l Phone #:	
Time: 1600		Time: 1600		Time: 1600		All Results are emailed. Please provide Email address:	
Relinquished By:		Date:		Received By:		REMARKS:	
Time:						WBS C-25013-GL 21300068	
Delivered By: (Circle One)		Observed Temp. °C 3.6		Sample Condition Cool Intact <input checked="" type="checkbox"/> Yes <input type="checkbox"/> No		Turnaround Time: Standard <input checked="" type="checkbox"/> Rush <input type="checkbox"/>	
Sampler - UPS - Bus - Other:		Corrected Temp. °C 3.9C		CHECKED BY: (Initials) SR		Bacteria (only) Sample Condition Cool Intact Observed Temp. °C <input type="checkbox"/> Yes <input type="checkbox"/> No	
						Thermometer ID #140 Correction Factor +0.3°C	
						Corrected Temp. °C	

FORM-006 R 3.0 02/12/25

† Cardinal cannot accept verbal changes. Please email changes to celey.keene@cardinallabsnm.com

Sante Fe Main Office
Phone: (505) 476-3441

General Information
Phone: (505) 629-6116

Online Phone Directory
<https://www.emnrd.nm.gov/ocd/contact-us>

State of New Mexico
Energy, Minerals and Natural Resources
Oil Conservation Division
1220 S. St Francis Dr.
Santa Fe, NM 87505

QUESTIONS

Action 482613

QUESTIONS

Operator: ET Gathering & Processing, LLC 8111 Westchester Drive Dallas, TX 75225	OGRID: 371183
	Action Number: 482613
	Action Type: [C-141] Remediation Closure Request C-141 (C-141-v-Closure)

QUESTIONS

Prerequisites	
Incident ID (n#)	nAPP2510030405
Incident Name	NAPP2510030405 CAL B @ 0
Incident Type	Release Other
Incident Status	Remediation Closure Report Received

Location of Release Source

Please answer all the questions in this group.

Site Name	Cal B
Date Release Discovered	04/10/2025
Surface Owner	Federal

Incident Details

Please answer all the questions in this group.

Incident Type	Release Other
Did this release result in a fire or is the result of a fire	No
Did this release result in any injuries	No
Has this release reached or does it have a reasonable probability of reaching a watercourse	No
Has this release endangered or does it have a reasonable probability of endangering public health	No
Has this release substantially damaged or will it substantially damage property or the environment	No
Is this release of a volume that is or may with reasonable probability be detrimental to fresh water	No

Nature and Volume of Release

Material(s) released, please answer all that apply below. Any calculations or specific justifications for the volumes provided should be attached to the follow-up C-141 submission.

Crude Oil Released (bbls) Details	Cause: Other Pipeline (Any) Crude Oil Released: 2 BBL Recovered: 0 BBL Lost: 2 BBL.
Produced Water Released (bbls) Details	Cause: Other Pipeline (Any) Produced Water Released: 9 BBL Recovered: 0 BBL Lost: 9 BBL.
Is the concentration of chloride in the produced water >10,000 mg/l	No
Condensate Released (bbls) Details	Not answered.
Natural Gas Vented (Mcf) Details	Cause: Other Pipeline (Any) Natural Gas Vented Released: 119 MCF Recovered: 0 MCF Lost: 119 MCF.
Natural Gas Flared (Mcf) Details	Not answered.
Other Released Details	Not answered.
Are there additional details for the questions above (i.e. any answer containing Other, Specify, Unknown, and/or Fire, or any negative lost amounts)	Emergency One Call submitted. Progressing initial clean-up activities this date.

Sante Fe Main Office
Phone: (505) 476-3441

General Information
Phone: (505) 629-6116

Online Phone Directory
<https://www.emnrd.nm.gov/ocd/contact-us>

State of New Mexico
Energy, Minerals and Natural Resources
Oil Conservation Division
1220 S. St Francis Dr.
Santa Fe, NM 87505

QUESTIONS, Page 2

Action 482613

QUESTIONS (continued)

Operator: ET Gathering & Processing, LLC 8111 Westchester Drive Dallas, TX 75225	OGRID: 371183
	Action Number: 482613
	Action Type: [C-141] Remediation Closure Request C-141 (C-141-v-Closure)

QUESTIONS

Nature and Volume of Release (continued)	
Is this a gas only submission (i.e. only significant Mcf values reported)	No, according to supplied volumes this does not appear to be a "gas only" report.
Was this a major release as defined by Subsection A of 19.15.29.7 NMAC	No
Reasons why this would be considered a submission for a notification of a major release	<i>Unavailable.</i>
<i>With the implementation of the 19.15.27 NMAC (05/25/2021), venting and/or flaring of natural gas (i.e. gas only) are to be submitted on the C-129 form.</i>	

Initial Response

The responsible party must undertake the following actions immediately unless they could create a safety hazard that would result in injury.

The source of the release has been stopped	True
The impacted area has been secured to protect human health and the environment	True
Released materials have been contained via the use of berms or dikes, absorbent pads, or other containment devices	True
All free liquids and recoverable materials have been removed and managed appropriately	True
If all the actions described above have not been undertaken, explain why	<i>Not answered.</i>

Per Paragraph (4) of Subsection B of 19.15.29.8 NMAC the responsible party may commence remediation immediately after discovery of a release. If remediation has begun, please prepare and attach a narrative of actions to date in the follow-up C-141 submission. If remedial efforts have been successfully completed or if the release occurred within a lined containment area (see Subparagraph (a) of Paragraph (5) of Subsection A of 19.15.29.11 NMAC), please prepare and attach all information needed for closure evaluation in the follow-up C-141 submission.

I hereby certify that the information given above is true and complete to the best of my knowledge and understand that pursuant to OCD rules and regulations all operators are required to report and/or file certain release notifications and perform corrective actions for releases which may endanger public health or the environment. The acceptance of a C-141 report by the OCD does not relieve the operator of liability should their operations have failed to adequately investigate and remediate contamination that pose a threat to groundwater, surface water, human health or the environment. In addition, OCD acceptance of a C-141 report does not relieve the operator of responsibility for compliance with any other federal, state, or local laws and/or regulations.

I hereby agree and sign off to the above statement	Name: Dean Ericson Title: Sr. Environmental Specialist Email: dean.ericson@energytransfer.com Date: 04/22/2025
--	---

Sante Fe Main Office
Phone: (505) 476-3441

General Information
Phone: (505) 629-6116

Online Phone Directory
<https://www.emnrd.nm.gov/ocd/contact-us>

State of New Mexico
Energy, Minerals and Natural Resources
Oil Conservation Division
1220 S. St Francis Dr.
Santa Fe, NM 87505

QUESTIONS, Page 3

Action 482613

QUESTIONS (continued)

Operator: ET Gathering & Processing, LLC 8111 Westchester Drive Dallas, TX 75225	OGRID: 371183
	Action Number: 482613
	Action Type: [C-141] Remediation Closure Request C-141 (C-141-v-Closure)

QUESTIONS**Site Characterization**

Please answer all the questions in this group (only required when seeking remediation plan approval and beyond). This information must be provided to the appropriate district office no later than 90 days after the release discovery date.

What is the shallowest depth to groundwater beneath the area affected by the release in feet below ground surface (ft bgs)	Between 100 and 500 (ft.)
What method was used to determine the depth to ground water	NM OSE iWaters Database Search
Did this release impact groundwater or surface water	No
What is the minimum distance, between the closest lateral extents of the release and the following surface areas:	
A continuously flowing watercourse or any other significant watercourse	Between ½ and 1 (mi.)
Any lakebed, sinkhole, or playa lake (measured from the ordinary high-water mark)	Between ½ and 1 (mi.)
An occupied permanent residence, school, hospital, institution, or church	Greater than 5 (mi.)
A spring or a private domestic fresh water well used by less than five households for domestic or stock watering purposes	Greater than 5 (mi.)
Any other fresh water well or spring	Greater than 5 (mi.)
Incorporated municipal boundaries or a defined municipal fresh water well field	Greater than 5 (mi.)
A wetland	Between ½ and 1 (mi.)
A subsurface mine	Greater than 5 (mi.)
An (non-karst) unstable area	Greater than 5 (mi.)
Categorize the risk of this well / site being in a karst geology	Medium
A 100-year floodplain	Between 1 and 5 (mi.)
Did the release impact areas not on an exploration, development, production, or storage site	Yes

Remediation Plan

Please answer all the questions that apply or are indicated. This information must be provided to the appropriate district office no later than 90 days after the release discovery date.

Requesting a remediation plan approval with this submission	Yes
<i>Attach a comprehensive report demonstrating the lateral and vertical extents of soil contamination associated with the release have been determined, pursuant to 19.15.29.11 NMAC and 19.15.29.13 NMAC.</i>	
Have the lateral and vertical extents of contamination been fully delineated	Yes
Was this release entirely contained within a lined containment area	No

Soil Contamination Sampling: (Provide the highest observable value for each, in milligrams per kilograms.)

Chloride (EPA 300.0 or SM4500 Cl B)	12100
TPH (GRO+DRO+MRO) (EPA SW-846 Method 8015M)	26.8
GRO+DRO (EPA SW-846 Method 8015M)	26.8
BTEX (EPA SW-846 Method 8021B or 8260B)	0.3
Benzene (EPA SW-846 Method 8021B or 8260B)	0.1

Per Subsection B of 19.15.29.11 NMAC unless the site characterization report includes completed efforts at remediation, the report must include a proposed remediation plan in accordance with 19.15.29.12 NMAC, which includes the anticipated timelines for beginning and completing the remediation.

On what estimated date will the remediation commence	05/15/2025
On what date will (or did) the final sampling or liner inspection occur	06/16/2025
On what date will (or was) the remediation complete(d)	06/27/2025
What is the estimated surface area (in square feet) that will be reclaimed	6525
What is the estimated volume (in cubic yards) that will be reclaimed	1005
What is the estimated surface area (in square feet) that will be remediated	6525
What is the estimated volume (in cubic yards) that will be remediated	1005

These estimated dates and measurements are recognized to be the best guess or calculation at the time of submission and may (be) change(d) over time as more remediation efforts are completed.

The OCD recognizes that proposed remediation measures may have to be minimally adjusted in accordance with the physical realities encountered during remediation. If the responsible party has any need to significantly deviate from the remediation plan proposed, then it should consult with the division to determine if another remediation plan submission is required.

Sante Fe Main Office
Phone: (505) 476-3441

General Information
Phone: (505) 629-6116

Online Phone Directory
<https://www.emnrd.nm.gov/ocd/contact-us>

State of New Mexico
Energy, Minerals and Natural Resources
Oil Conservation Division
1220 S. St Francis Dr.
Santa Fe, NM 87505

QUESTIONS, Page 4

Action 482613

QUESTIONS (continued)

Operator: ET Gathering & Processing, LLC 8111 Westchester Drive Dallas, TX 75225	OGRID: 371183
	Action Number: 482613
	Action Type: [C-141] Remediation Closure Request C-141 (C-141-v-Closure)

QUESTIONS

Remediation Plan (continued)	
<i>Please answer all the questions that apply or are indicated. This information must be provided to the appropriate district office no later than 90 days after the release discovery date.</i>	
This remediation will (or is expected to) utilize the following processes to remediate / reduce contaminants:	
<i>(Select all answers below that apply.)</i>	
(Ex Situ) Excavation and off-site disposal (i.e. dig and haul, hydrovac, etc.)	Yes
Which OCD approved facility will be used for off-site disposal	OWL LANDFILL JAL [fJEG1635837366]
OR which OCD approved well (API) will be used for off-site disposal	Not answered.
OR is the off-site disposal site, to be used, out-of-state	Not answered.
OR is the off-site disposal site, to be used, an NMED facility	Not answered.
(Ex Situ) Excavation and on-site remediation (i.e. On-Site Land Farms)	No
(In Situ) Soil Vapor Extraction	No
(In Situ) Chemical processing (i.e. Soil Shredding, Potassium Permanganate, etc.)	No
(In Situ) Biological processing (i.e. Microbes / Fertilizer, etc.)	No
(In Situ) Physical processing (i.e. Soil Washing, Gypsum, Disking, etc.)	No
Ground Water Abatement pursuant to 19.15.30 NMAC	No
OTHER (Non-listed remedial process)	No
<i>Per Subsection B of 19.15.29.11 NMAC unless the site characterization report includes completed efforts at remediation, the report must include a proposed remediation plan in accordance with 19.15.29.12 NMAC, which includes the anticipated timelines for beginning and completing the remediation.</i>	
I hereby certify that the information given above is true and complete to the best of my knowledge and understand that pursuant to OCD rules and regulations all operators are required to report and/or file certain release notifications and perform corrective actions for releases which may endanger public health or the environment. The acceptance of a C-141 report by the OCD does not relieve the operator of liability should their operations have failed to adequately investigate and remediate contamination that pose a threat to groundwater, surface water, human health or the environment. In addition, OCD acceptance of a C-141 report does not relieve the operator of responsibility for compliance with any other federal, state, or local laws and/or regulations.	
I hereby agree and sign off to the above statement	Name: Dean Ericson Title: Sr. Environmental Specialist Email: dean.ericson@energytransfer.com Date: 07/08/2025
<i>The OCD recognizes that proposed remediation measures may have to be minimally adjusted in accordance with the physical realities encountered during remediation. If the responsible party has any need to significantly deviate from the remediation plan proposed, then it should consult with the division to determine if another remediation plan submission is required.</i>	

Sante Fe Main Office
Phone: (505) 476-3441

General Information
Phone: (505) 629-6116

Online Phone Directory
<https://www.emnrd.nm.gov/ocd/contact-us>

State of New Mexico
Energy, Minerals and Natural Resources
Oil Conservation Division
1220 S. St Francis Dr.
Santa Fe, NM 87505

QUESTIONS, Page 5

Action 482613

QUESTIONS (continued)

Operator: ET Gathering & Processing, LLC 8111 Westchester Drive Dallas, TX 75225	OGRID: 371183
	Action Number: 482613
	Action Type: [C-141] Remediation Closure Request C-141 (C-141-v-Closure)

QUESTIONS

Deferral Requests Only	
Only answer the questions in this group if seeking a deferral upon approval this submission. Each of the following items must be confirmed as part of any request for deferral of remediation.	
Requesting a deferral of the remediation closure due date with the approval of this submission	No

Sante Fe Main Office
Phone: (505) 476-3441

General Information
Phone: (505) 629-6116

Online Phone Directory
<https://www.emnrd.nm.gov/ocd/contact-us>

State of New Mexico
Energy, Minerals and Natural Resources
Oil Conservation Division
1220 S. St Francis Dr.
Santa Fe, NM 87505

QUESTIONS, Page 6

Action 482613

QUESTIONS (continued)

Operator: ET Gathering & Processing, LLC 8111 Westchester Drive Dallas, TX 75225	OGRID: 371183
	Action Number: 482613
	Action Type: [C-141] Remediation Closure Request C-141 (C-141-v-Closure)

QUESTIONS

Sampling Event Information	
Last sampling notification (C-141N) recorded	475130
Sampling date pursuant to Subparagraph (a) of Paragraph (1) of Subsection D of 19.15.29.12 NMAC	06/19/2025
What was the (estimated) number of samples that were to be gathered	46
What was the sampling surface area in square feet	9200

Remediation Closure Request	
<i>Only answer the questions in this group if seeking remediation closure for this release because all remediation steps have been completed.</i>	
Requesting a remediation closure approval with this submission	Yes
Have the lateral and vertical extents of contamination been fully delineated	Yes
Was this release entirely contained within a lined containment area	No
All areas reasonably needed for production or subsequent drilling operations have been stabilized, returned to the sites existing grade, and have a soil cover that prevents ponding of water, minimizing dust and erosion	Yes
What was the total surface area (in square feet) remediated	6525
What was the total volume (cubic yards) remediated	1005
All areas not reasonably needed for production or subsequent drilling operations have been reclaimed to contain a minimum of four feet of non-waste contain earthen material with concentrations less than 600 mg/kg chlorides, 100 mg/kg TPH, 50 mg/kg BTEX, and 10 mg/kg Benzene	Yes
What was the total surface area (in square feet) reclaimed	6525
What was the total volume (in cubic yards) reclaimed	1005
Summarize any additional remediation activities not included by answers (above)	ET G&P respectively submits this Site Remediation Closure Request to the New Mexico Oil Conservation Division (NMOCD). This Report provides documentation of detailed delineation and remedial actions to address the Cal B release. This report serves as a condensed summary of field activities undertaken at the afore referenced Site.
<i>The responsible party must attach information demonstrating they have complied with all applicable closure requirements and any conditions or directives of the OCD. This demonstration should be in the form of a comprehensive report (in .pdf format) including a scaled site map, sampling diagrams, relevant field notes, photographs of any excavation prior to backfilling, laboratory data including chain of custody documents of final sampling, and a narrative of the remedial activities. Refer to 19.15.29.12 NMAC.</i>	
I hereby certify that the information given above is true and complete to the best of my knowledge and understand that pursuant to OCD rules and regulations all operators are required to report and/or file certain release notifications and perform corrective actions for releases which may endanger public health or the environment. The acceptance of a C-141 report by the OCD does not relieve the operator of liability should their operations have failed to adequately investigate and remediate contamination that pose a threat to groundwater, surface water, human health or the environment. In addition, OCD acceptance of a C-141 report does not relieve the operator of responsibility for compliance with any other federal, state, or local laws and/or regulations. The responsible party acknowledges they must substantially restore, reclaim, and re-vegetate the impacted surface area to the conditions that existed prior to the release or their final land use in accordance with 19.15.29.13 NMAC including notification to the OCD when reclamation and re-vegetation are complete.	
I hereby agree and sign off to the above statement	Name: Dean Ericson Title: Sr. Environmental Specialist Email: dean.ericson@energytransfer.com Date: 07/08/2025

Sante Fe Main Office
Phone: (505) 476-3441

General Information
Phone: (505) 629-6116

Online Phone Directory
<https://www.emnrd.nm.gov/ocd/contact-us>

State of New Mexico
Energy, Minerals and Natural Resources
Oil Conservation Division
1220 S. St Francis Dr.
Santa Fe, NM 87505

QUESTIONS, Page 7

Action 482613

QUESTIONS (continued)

Operator: ET Gathering & Processing, LLC 8111 Westchester Drive Dallas, TX 75225	OGRID: 371183
	Action Number: 482613
	Action Type: [C-141] Remediation Closure Request C-141 (C-141-v-Closure)

QUESTIONS

Reclamation Report	
Only answer the questions in this group if all reclamation steps have been completed.	
Requesting a reclamation approval with this submission	No

Sante Fe Main Office
Phone: (505) 476-3441

General Information
Phone: (505) 629-6116

Online Phone Directory
<https://www.emnrd.nm.gov/ocd/contact-us>

State of New Mexico
Energy, Minerals and Natural Resources
Oil Conservation Division
1220 S. St Francis Dr.
Santa Fe, NM 87505

CONDITIONS

Action 482613

CONDITIONS

Operator: ET Gathering & Processing, LLC 8111 Westchester Drive Dallas, TX 75225	OGRID: 371183
	Action Number: 482613
	Action Type: [C-141] Remediation Closure Request C-141 (C-141-v-Closure)

CONDITIONS

Created By	Condition	Condition Date
nvez	None	8/11/2025