



June 23, 2025

New Mexico Oil Conservation Division

1220 South St. Francis Drive
Santa Fe, New Mexico 87505

**Re: Closure Request
PLU 347H
Incident Number nAPP2436130325
Eddy County, New Mexico**

To Whom It May Concern:

Ensolum, LLC (Ensolum) on behalf of XTO Energy, Inc. (XTO), has prepared this *Closure Request* to document site assessment, excavation, and soil sampling activities at PLU 347H (Site). The purpose of the site assessment and soil sampling activities was to assess for the presence or absence of impacts to soil following a release of produced water and crude oil. Based on field observations, field screening activities, and soil sample laboratory analytical results, XTO is submitting this *Closure Request*, describing remedial activities that have occurred and requesting no further remediation for Incident Number nAPP2436130325.

SITE DESCRIPTION AND RELEASE SUMMARY

The Site is located in Unit C, Section 11, Township 25 South, Range 30 East, in Eddy County, New Mexico (32.151101°, -103.855708°) and is associated with oil and gas exploration and production operations on Federal Land managed by the Bureau of Land Management (BLM).

On December 22, 2024, a human error with a production flow line resulted in the release of approximately 51 barrels (bbls) of produced water and 8 bbls of crude oil onto the pad surface. A vacuum truck was immediately dispatched to the Site to recover free-standing fluids; 42 bbls of released produced water and 5 bbls of crude oil were recovered. XTO reported the release to the New Mexico Oil Conservation Division (NMOCD) via Notification of Release (NOR) on December 26, 2024, and an Initial C-141 Application (C-141) on December 27, 2024. The release was assigned Incident Number nAPP2436130325.

SITE CHARACTERIZATION AND CLOSURE CRITERIA

The Site was characterized to determine the applicability of Table I, Closure Criteria for Soils Impacted by a Release, of Title 19, Chapter 15, Part 29 (19.15.29) of the New Mexico Administrative Code (NMAC). Results from the characterization desktop review are presented below.

Depth to groundwater at the Site is greater than 100 feet below ground surface (bgs) based on the nearest groundwater well data. On March 26, 2025, the New Mexico Office of State Engineer (OSE) permitted soil boring (C-04948) was advanced to a depth of 105 feet bgs via hollow stem auger drilling method. The borehole was located approximately 0.43 miles east of the Site and is depicted on Figure 1. A field geologist logged and described soils continuously. The borehole lithologic/soil sampling log is

XTO Energy, Inc
Closure Request
Poker Lake Unit 347H



included in Appendix B. The borehole was left open for over 72 hours to allow for potential slow infill of groundwater. After the 72-hour waiting period without observing groundwater, it was confirmed that groundwater beneath the Site is greater than 105 feet bgs. The borehole was properly abandoned using hydrated bentonite chips. The well log and records are provided in Appendix A.

The closest continuously flowing or significant watercourse to the Site is a dry wash located 5,560 feet to the southwest. The Site is greater than 200 feet from a lakebed, sinkhole, or playa lake and greater than 300 feet from an occupied residence, school, hospital, institution, church, or wetland. The Site is greater than 1,000 feet to a freshwater well or spring and is not within a 100-year floodplain or overlying a subsurface mine. The Site is not underlain by potentially unstable geology (low potential karst designation area). Potential Site receptors are identified on Figure 1.

Based on the results of the Site Characterization, the following NMOCD Table I Closure Criteria (Closure Criteria) apply:

- Benzene: 10 milligrams per kilogram (mg/kg)
- Benzene, toluene, ethylbenzene, and total xylenes (BTEX): 50 mg/kg
- Total petroleum hydrocarbons (TPH)-gasoline range organics (GRO) and TPH-diesel range organics (DRO): 1,000 mg/kg
- TPH: 2,500 mg/kg
- Chloride: 20,000 mg/kg

SITE ASSESSMENT AND DELINEATION SOIL SAMPLING ACTIVITIES

On January 2, 2025, Ensolum personnel visited the Site to evaluate the release extent based on information provided on the C-141 and visual observations. Four delineation soil samples (SS01 through SS04) were collected within the release extent from a depth of approximately 0.5 feet bgs. The soil samples were field screened for volatile organic compounds (VOCs) utilizing a calibrated photoionization detector (PID) and chloride using Hach® chloride QuanTab® test strips. The release extent and delineation soil sample locations were mapped utilizing a handheld Global Positioning System (GPS) unit and are depicted on Figure 2. Photographic documentation is included in Appendix B.

On February 7, 2025, Ensolum personnel returned to the Site to complete delineation activities. Twelve delineation soil samples (SS05 through SS16) were collected around the release extent from a depth of approximately 0.5 feet bgs. Delineation boreholes were advanced in the vicinity of SS01 through SS04 via heavy equipment to maximum depths of 4 feet bgs within the release extent to assess the vertical extent of the release. Delineation soil samples were collected from each borehole at depths ranging from 0.5 feet to 4 feet bgs. Soil from the delineation boreholes was field screened for VOCs and chloride. Field screening results and observations for the boreholes were logged on lithologic/soil sampling logs, which are included in Appendix C. The delineation soil sample locations are depicted on Figure 2.

The soil samples were placed directly into pre-cleaned glass jars, labeled with the location, date, time, sampler name, method of analysis, and immediately placed on ice. The soil samples were transported under strict chain-of-custody procedures to Cardinal Laboratories (Cardinal) in Hobbs, New Mexico, for analysis of the following contaminants of concern (COCs): BTEX following United States Environmental Protection Agency (EPA) Method 8021B; TPH-GRO, TPH-DRO, and TPH-oil range organics (ORO) following EPA Method 8015M/D; and chloride following Standards Method SM4500.

XTO Energy, Inc
Closure Request
Poker Lake Unit 347H



Laboratory analytical results for delineation soil samples SS01 through SS03, collected from depths ranging from 0.5 feet bgs to a maximum depth of 3 feet bgs, indicated that all COC concentrations were compliant with the Closure Criteria. Laboratory analytical results for delineation soil sample for SS04 indicated TPH concentrations exceeded Site Closure Criteria at 0.5 feet bgs but were in compliance at 1-foot and 4 feet bgs. Based on the presence of TPH impacted soil, excavation activities were warranted.

EXCAVATION AND CONFIRMATION SOIL SAMPLING ACTIVITIES

Between March 11 and May 2, 2025, Ensolum personnel were at the Site to oversee excavation activities and conduct confirmation soil sampling. Ensolum collected 5-point composite soil samples representing no more than 200 square feet from the release extent. The 5-point composite soil samples were collected by placing five equivalent aliquots of soil into a 1-gallon, resealable plastic bag and homogenizing the samples by thoroughly mixing. Confirmation soil samples CS01 through CS89 were collected at the surface from within the release area to confirm the presence or absence of impacts. Impacted soil identified from the composite soil sampling was excavated from the release area. Excavation activities were performed using heavy equipment. To direct excavation activities, Ensolum personnel screened soil for VOCs and chloride as described above. Following the removal of impacted soil, Ensolum personnel collected 5-point composite soil samples representing no more than 200 square feet from the sidewalls and floor of the excavation. Confirmation soil samples CS35, FS42, FS44 through FS47, FS59, FS60, FS66 through FS69, FS73, FS78, and FS79 were collected from the floor of the excavation at depths ranging from 0.5 feet to 4 feet bgs. Confirmation sidewall soil samples SW01 through SW03 were collected from the sidewalls of the excavation at depths ranging from ground surface to 4 feet bgs. The excavation extent and confirmation soil sample locations are presented on Figure 3. The confirmation soil samples were collected, transported, and analyzed for the same COCs as described above at Cardinal in Hobbs, New Mexico.

The final excavation extent measured approximately 6,866 square feet. A total of approximately 280 cubic yards of impacted soil was removed during the excavation activities. Approximately 1,220 cubic yards of waste-containing soil remains in place in an approximate 16,750 square foot area. The waste containing soil will be removed afterpad abandonment as part of the reclamation activities. The impacted soil was transported and properly disposed of at the OWL Landfill Disposal in Jal, New Mexico. Copies of all disposal manifests are provided in Appendix D. The final excavation extent was backfilled with material purchased locally and recontoured to match pre-existing Site conditions.

LABORATORY ANALYTICAL RESULTS

Laboratory analytical results for all final confirmation soil samples collected indicated that all COC concentrations were compliant with the Closure Criteria. Confirmation soil sample CS35 indicated TPH concentrations exceeded Closure Criteria. This area was bladed or scraped down less than 0.5 feet bgs, and a new confirmation soil sample was collected. All delineation soil sample results that indicated COC concentrations were exceeding Closure Criteria were removed by excavation activities. Laboratory analytical results are summarized in Table 1 and the complete laboratory analytical reports are included as Appendix E.

CLOSURE REQUEST

Site assessment, delineation and excavation activities were conducted at the Site to address the December 22, 2024, produced water and crude oil release. Laboratory analytical results for all confirmation soil samples collected from the pad surface and final excavation extent indicated that all COC concentrations were compliant with the Closure Criteria. Based on the soil sample analytical

XTO Energy, Inc
Closure Request
Poker Lake Unit 347H



results, no further remediation was required. The excavation was backfilled with material purchased locally and the Site recontoured to match pre-existing Site conditions.

Excavation of soil has mitigated impacts at this Site. XTO believes these remedial actions are protective of human health, the environment, and groundwater. As such, XTO respectfully requests closure for Incident Number nAPP2436130325.

If you have any questions or comments, please contact Ms. Tacoma Morrissey at (337) 257-8307 or tmorrissey@ensolum.com.

Sincerely,
Ensolum, LLC

A handwritten signature in black ink, appearing to read "Tracy Hillard".

Tracy Hillard
Project Engineer

A handwritten signature in black ink, appearing to read "Morrissey".

Tacoma Morrissey
Associate Principal

cc: Colton Brown, XTO
Kaylan Dirkx, XTO
BLM

Appendices:

Figure 1	Site Receptor Map
Figure 2	Delineation Soil Sample Locations
Figure 3	Confirmation Soil Sample Locations
Table 1	Soil Sample Analytical Results
Appendix A	Referenced Well Records
Appendix B	Photographic Log
Appendix C	Lithologic / Soil Sampling Logs
Appendix D	Soil Disposal Manifests
Appendix E	Laboratory Analytical Reports & Chain-of-Custody Documentation



FIGURES

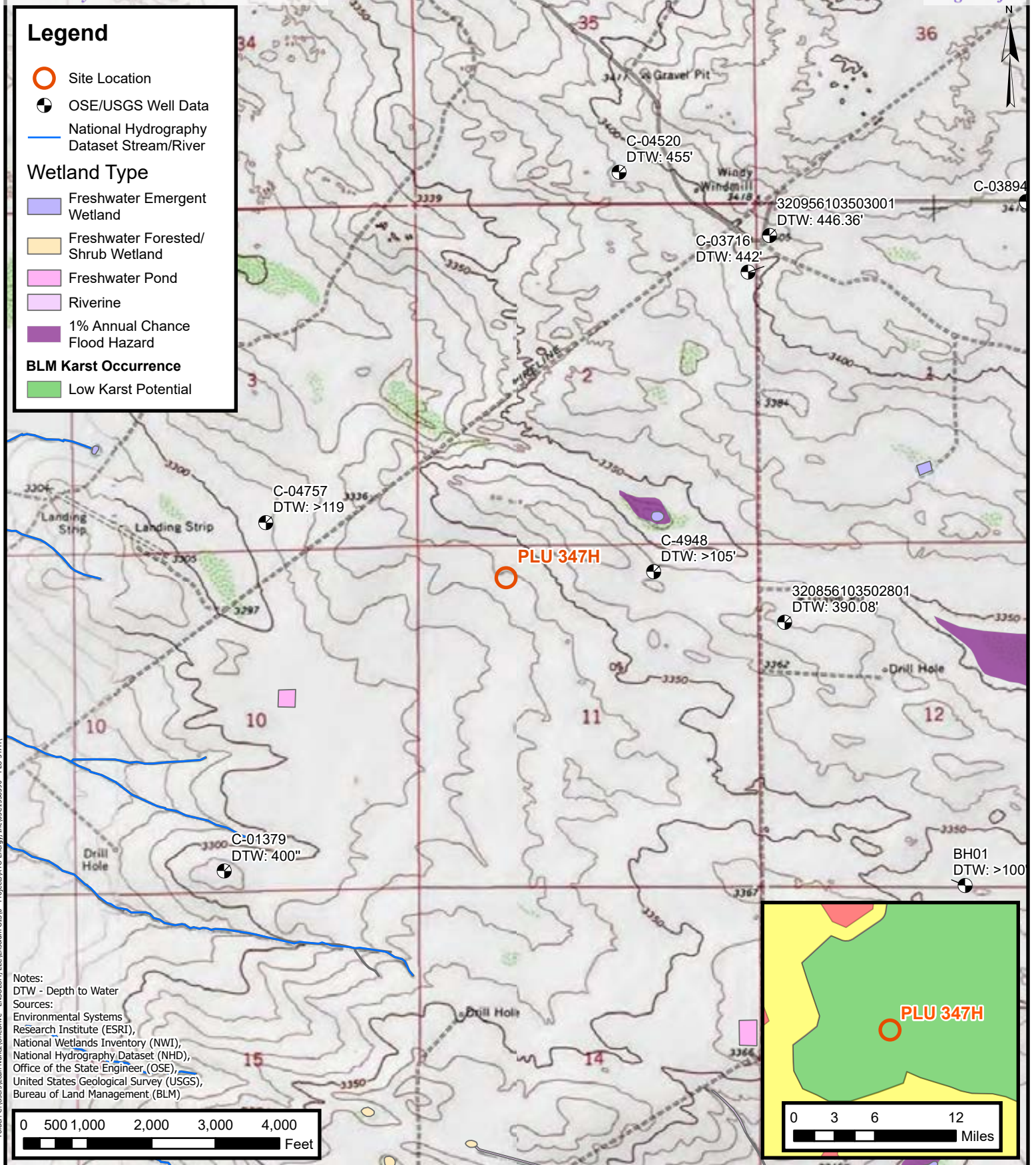

Site Receptor Map

XTO Energy, Inc
PLU 347H
Incident Number: nAPP2436130325
Unit C, Section 11, T 25S, R 30E
Eddy County, New Mexico

FIGURE

1

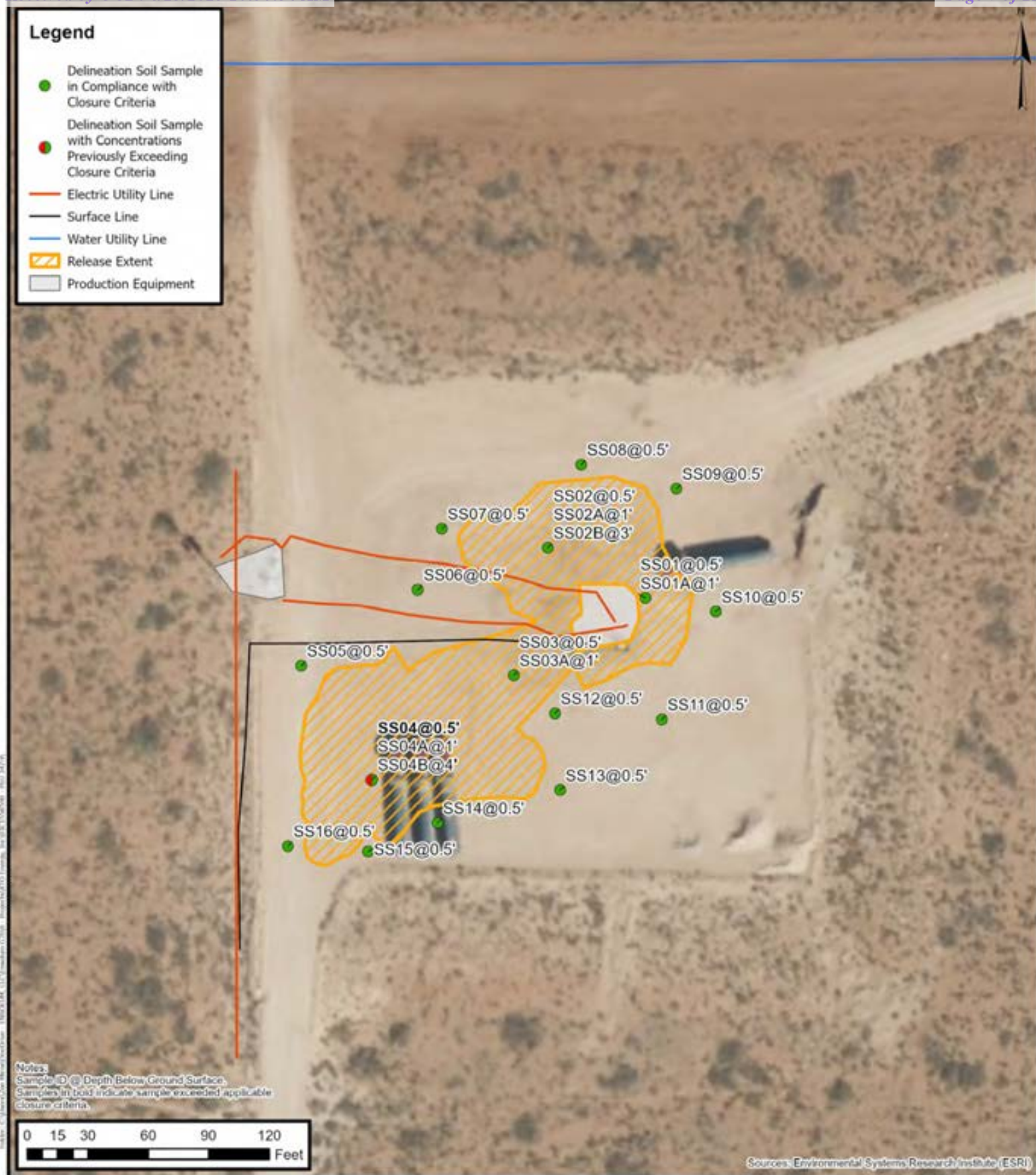

Delineation Soil Sample Locations

XTO Energy, Inc
 PLU 347H
 Incident Number: nAPP2436130325
 Unit C, Section 11, T 25S, R 30E
 Eddy County, New Mexico

FIGURE
2

Legend

- Confirmation Floor Sample in Compliance with Closure Criteria
- ▲ Excavation Sidewall Sample in Compliance with Closure Criteria
- Release Extent
- Excavation Extent
- Surface Scrape Extent
- Infrastructure

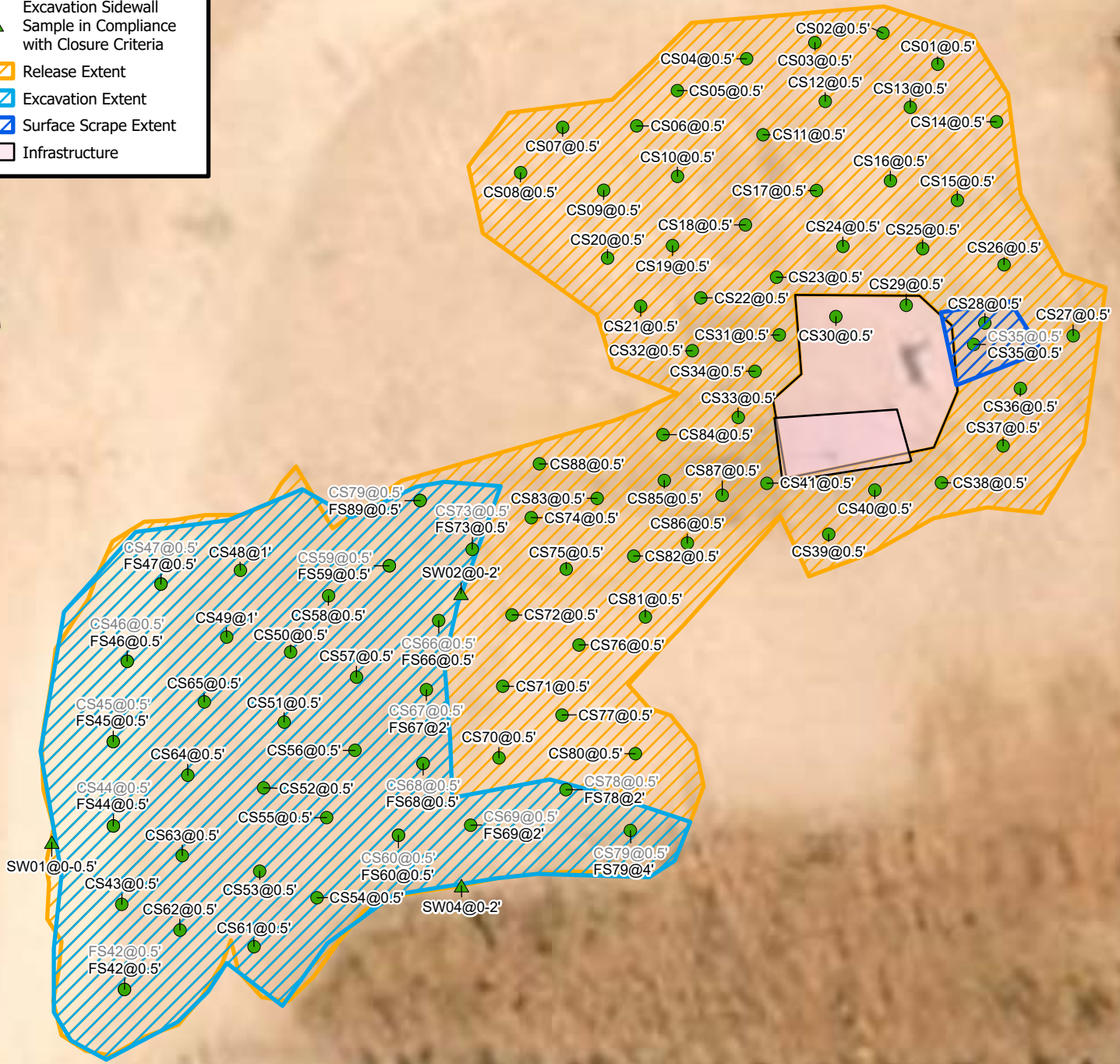

Notes:
Sample ID @ Depth Below Ground Surface.
Grey text indicate soil sample was removed during excavation activities.

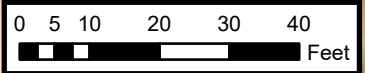

Sources: Environmental Systems Research Institute (ESRI)

Confirmation Soil Sample Location

XTO Energy, Inc
PLU 347H

Incident Number: nAPP2436130325
Unit C, Section 11, T 25S, R 30E
Eddy County, New Mexico

FIGURE

3





TABLES



TABLE 1
SOIL SAMPLE ANALYTICAL RESULTS
 Poker Lake Unit 347H
 XTO Energy, Inc
 Eddy County, New Mexico

Sample I.D.	Sample Date	Sample Depth (feet bgs)	Benzene (mg/kg)	Total BTEX (mg/kg)	TPH GRO (mg/kg)	TPH DRO (mg/kg)	TPH ORO (mg/kg)	GRO+DRO (mg/kg)	Total TPH (mg/kg)	Chloride (mg/kg)
NMOCD Table I Closure Criteria (NMAC 19.15.29)			10	50	NE	NE	NE	1,000	2,500	20,000
Delineation Soil Samples										
SS01	01/02/2025	0.5	<0.050	<0.300	<10.0	<10.0	<10.0	<10.0	<10.0	6,240
SS01A	02/07/2025	1	<0.050	<0.300	<10.0	<10.0	<10.0	<10.0	<10.0	1,200
SS02	01/02/2025	0.5	<0.050	<0.300	<10.0	<10.0	<10.0	<10.0	<10.0	5,120
SS02A	02/07/2025	1	<0.050	<0.300	<10.0	<10.0	<10.0	<10.0	<10.0	784
SS02B	02/07/2025	3	<0.050	<0.300	<10.0	<10.0	<10.0	<10.0	<10.0	480
SS03	01/02/2025	0.5	<0.050	<0.300	<10.0	227	47.2	227	274	7,060
SS03A	02/07/2025	1	<0.050	<0.300	<10.0	<10.0	<10.0	<10.0	<10.0	1,920
SS04	01/02/2025	0.5	0.226	41.5	924	2,960	452	3,884	4,336	3,640
SS04A	02/07/2025	1	<0.050	<0.300	<10.0	<10.0	<10.0	<10.0	<10.0	128
SS04B	02/07/2025	4	<0.050	<0.300	<10.0	<10.0	<10.0	<10.0	<10.0	16.0
SS05	02/07/2025	0.5	<0.050	<0.300	<10.0	<10.0	<10.0	<10.0	<10.0	304
SS06	02/07/2025	0.5	<0.050	<0.300	<10.0	<10.0	<10.0	<10.0	<10.0	560
SS07	02/07/2025	0.5	<0.050	<0.300	<10.0	<10.0	<10.0	<10.0	<10.0	336
SS08	02/07/2025	0.5	<0.050	<0.300	<10.0	<10.0	<10.0	<10.0	<10.0	32.0
SS09	02/07/2025	0.5	<0.050	<0.300	<10.0	13.2	<10.0	13.2	13.2	240
SS10	02/07/2025	0.5	<0.050	<0.300	<10.0	<10.0	<10.0	<10.0	<10.0	128
SS11	02/07/2025	0.5	<0.050	<0.300	<10.0	<10.0	<10.0	<10.0	<10.0	416
SS12	02/07/2025	0.5	<0.050	<0.300	<10.0	<10.0	<10.0	<10.0	<10.0	320
SS13	02/07/2025	0.5	<0.050	<0.300	<10.0	<10.0	<10.0	<10.0	<10.0	528
SS14	02/07/2025	0.5	<0.050	<0.300	<10.0	31.1	<10.0	31.1	31.1	96.0
SS15	02/07/2025	0.5	<0.050	<0.300	<10.0	<10.0	<10.0	<10.0	<10.0	96.0
SS16	02/07/2025	0.5	<0.050	<0.300	<10.0	<10.0	<10.0	<10.0	<10.0	64.0
Confirmation Soil Samples										
CS01	03/11/2025	0.5	<0.050	<0.300	<10.0	13.8	<10.0	13.8	13.8	3,760
CS02	03/11/2025	0.5	<0.050	<0.300	<10.0	<10.0	<10.0	<10.0	<10.0	3,360
CS03	03/11/2025	0.5	<0.050	<0.300	<10.0	<10.0	<10.0	<10.0	<10.0	3,440
CS04	03/11/2025	0.5	<0.050	<0.300	<10.0	<10.0	<10.0	<10.0	<10.0	1,500
CS05	03/11/2025	0.5	<0.050	<0.300	<10.0	<10.0	<10.0	<10.0	<10.0	2,240
CS06	03/11/2025	0.5	<0.050	<0.300	<10.0	<10.0	<10.0	<10.0	<10.0	304
CS07	03/11/2025	0.5	<0.050	<0.300	<10.0	<10.0	<10.0	<10.0	<10.0	8,930
CS08	03/11/2025	0.5	<0.050	<0.300	<10.0	<10.0	<10.0	<10.0	<10.0	3,520



TABLE 1
SOIL SAMPLE ANALYTICAL RESULTS
 Poker Lake Unit 347H
 XTO Energy, Inc
 Eddy County, New Mexico

Sample I.D.	Sample Date	Sample Depth (feet bgs)	Benzene (mg/kg)	Total BTEX (mg/kg)	TPH GRO (mg/kg)	TPH DRO (mg/kg)	TPH ORO (mg/kg)	GRO+DRO (mg/kg)	Total TPH (mg/kg)	Chloride (mg/kg)
NMOCD Table I Closure Criteria (NMAC 19.15.29)			10	50	NE	NE	NE	1,000	2,500	20,000
CS09	03/11/2025	0.5	<0.050	<0.300	<10.0	<10.0	<10.0	<10.0	<10.0	1,300
CS10	03/11/2025	0.5	<0.050	<0.300	<10.0	<10.0	<10.0	<10.0	<10.0	2,720
CS11	03/11/2025	0.5	<0.050	<0.300	<10.0	<10.0	<10.0	<10.0	<10.0	7,600
CS12	03/11/2025	0.5	<0.050	<0.300	<10.0	<10.0	<10.0	<10.0	<10.0	6,800
CS13	03/11/2025	0.5	<0.050	<0.300	<10.0	<10.0	<10.0	<10.0	<10.0	2,960
CS14	03/11/2025	0.5	<0.050	<0.300	<10.0	<10.0	<10.0	<10.0	<10.0	8,800
CS15	03/11/2025	0.5	<0.050	<0.300	<10.0	<10.0	<10.0	<10.0	<10.0	4,160
CS16	03/11/2025	0.5	<0.050	<0.300	<10.0	<10.0	<10.0	<10.0	<10.0	560
CS17	03/11/2025	0.5	<0.050	<0.300	<10.0	<10.0	<10.0	<10.0	<10.0	2,360
CS18	03/11/2025	0.5	<0.050	<0.300	<10.0	<10.0	<10.0	<10.0	<10.0	7,860
CS19	03/11/2025	0.5	<0.050	<0.300	<10.0	<10.0	<10.0	<10.0	<10.0	4,320
CS20	03/11/2025	0.5	<0.050	<0.300	<10.0	<10.0	<10.0	<10.0	<10.0	3,520
CS21	03/11/2025	0.5	<0.050	<0.300	<10.0	<10.0	<10.0	<10.0	<10.0	1,230
CS22	03/11/2025	0.5	<0.050	<0.300	<10.0	14.0	<10.0	14.0	14.0	12,900
CS23	04/16/2025	0.5	<0.050	<0.300	<10.0	<10.0	<10.0	<10.0	<10.0	5,520
CS24	03/11/2025	0.5	<0.050	<0.300	<10.0	77.2	37.6	77.2	115	9,400
CS25	04/16/2025	0.5	<0.050	<0.300	<10.0	<10.0	<10.0	<10.0	<10.0	4,240
CS26	04/16/2025	0.5	<0.050	<0.300	<10.0	<10.0	<10.0	<10.0	<10.0	1,600
CS27	04/16/2025	0.5	<0.050	<0.300	<10.0	<10.0	<10.0	<10.0	<10.0	6,080
CS28	04/16/2025	0.5	<0.050	<0.300	<10.0	<10.0	<10.0	<10.0	<10.0	3,120
CS29	04/17/2025	0.5	<0.050	<0.300	<10.0	<10.0	<10.0	<10.0	<10.0	6,000
CS30	04/17/2025	0.5	<0.050	<0.300	<10.0	41.1	18.9	41.1	60.0	4,160
CS31	04/17/2025	0.5	<0.050	<0.300	<10.0	<10.0	<10.0	<10.0	<10.0	2,000
CS32	04/17/2025	0.5	<0.050	<0.300	<10.0	<10.0	<10.0	<10.0	<10.0	2,360
CS33	04/17/2025	0.5	<0.050	<0.300	<10.0	52.5	33.4	52.5	85.9	9,200
CS34	03/11/2025	0.5	<0.050	<0.300	<10.0	346	196	346	542	6,080
CS35	03/11/2025	0.5	<0.050	<0.300	<10.0	1,060	172	1,060	1,232	8,640
CS35	05/02/2025	0.5	<0.050	<0.300	<10.0	26.8	<10.0	26.8	26.8	2,520
CS36	04/17/2025	0.5	<0.050	<0.300	<10.0	<10.0	<10.0	<10.0	<10.0	3,320
CS37	04/17/2025	0.5	<0.050	<0.300	<10.0	<10.0	<10.0	<10.0	<10.0	1,120
CS38	03/11/2025	0.5	<0.050	<0.300	<10.0	63.9	43.2	63.9	107	6,800
CS39	03/11/2025	0.5	<0.050	<0.300	<10.0	469	193	469	662	7,330



TABLE 1
SOIL SAMPLE ANALYTICAL RESULTS
 Poker Lake Unit 347H
 XTO Energy, Inc
 Eddy County, New Mexico

Sample I.D.	Sample Date	Sample Depth (feet bgs)	Benzene (mg/kg)	Total BTEX (mg/kg)	TPH GRO (mg/kg)	TPH DRO (mg/kg)	TPH ORO (mg/kg)	GRO+DRO (mg/kg)	Total TPH (mg/kg)	Chloride (mg/kg)
NMOCD Table I Closure Criteria (NMAC 19.15.29)			10	50	NE	NE	NE	1,000	2,500	20,000
CS40	04/17/2025	0.5	<0.050	<0.300	<10.0	<10.0	<10.0	<10.0	<10.0	5,840
CS41	04/17/2025	0.5	<0.050	<0.300	<10.0	291	79.9	291	371	7,920
CS42	03/12/2025	0.5	<0.050	15.5	343	2,090	100	2,433	2,533	336
FS42	04/17/2025	0.5	<0.050	<0.300	<10.0	24.2	<10.0	24.2	24.2	144
CS43	03/12/2025	0.5	<0.050	5.53	63.9	393	18.9	457	476	128
CS44	03/12/2025	0.5	<0.050	11.2	252	1,850	99.8	2,102	2,202	912
FS44	04/17/2025	0.5	<0.050	<0.300	<10.0	<10.0	<10.0	<10.0	<10.0	96.0
CS45	03/12/2025	0.5	<0.050	8.44	123	1,020	41.8	1,143	1,185	528
FS45	04/17/2025	0.5	<0.050	<0.300	<10.0	<10.0	<10.0	<10.0	<10.0	144
CS46	03/12/2025	0.5	<0.050	13.5	349	1,950	94.8	2,299	2,394	1,280
FS46	04/17/2025	0.5	<0.050	<0.300	<10.0	<10.0	<10.0	<10.0	<10.0	16.0
CS47	03/12/2025	0.5	<0.050	41.6	742	3,270	163	4,012	4,175	1,470
FS47	04/17/2025	0.5	<0.050	<0.300	<10.0	28.6	<10.0	28.6	28.6	144
CS48	03/12/2025	1	<0.050	<0.300	12.0	271	<10.0	283	283	240
CS49	03/12/2025	1	<0.050	2.97	40.0	293	<10.0	333	333	80.0
CS50	04/15/2025	0.5	<0.050	<0.300	<10.0	121	18.1	121	139	560
CS51	04/15/2025	0.5	<0.050	<0.300	<10.0	<10.0	<10.0	<10.0	<10.0	624
CS52	04/15/2025	0.5	<0.050	<0.300	<10.0	17.0	<10.0	17.0	17.0	128
CS53	04/15/2025	0.5	<0.050	<0.300	<10.0	<10.0	<10.0	<10.0	<10.0	224
CS54	04/15/2025	0.5	<0.050	<0.300	<10.0	<10.0	<10.0	<10.0	<10.0	192
CS55	04/15/2025	0.5	<0.050	<0.300	<10.0	<10.0	<10.0	<10.0	<10.0	96.0
CS56	04/15/2025	0.5	<0.050	<0.300	<10.0	<10.0	<10.0	<10.0	<10.0	320
CS57	04/15/2025	0.5	<0.050	<0.300	<10.0	28.2	<10.0	28.2	28.2	640
CS58	04/15/2025	0.5	<0.050	<0.300	<10.0	25.5	<10.0	25.5	25.5	112
CS59	04/15/2025	0.5	<0.050	3.05	225	3,290	556	3,515	4,071	4,720
FS59	04/17/2025	0.5	<0.050	<0.300	<10.0	17.0	<10.0	17.0	17.0	224
CS60	04/15/2025	0.5	<0.050	5.45	356	4,460	737	4,816	5,553	6,000
FS60	04/17/2025	0.5	<0.050	<0.300	<10.0	115	19.1	115	134	352
CS61	04/16/2025	0.5	<0.050	<0.300	<10.0	11.6	16.2	11.6	27.8	32.0
CS62	04/16/2025	0.5	<0.050	<0.300	<10.0	<10.0	<10.0	<10.0	<10.0	96.0
CS63	04/16/2025	0.5	<0.050	<0.300	<10.0	<10.0	<10.0	<10.0	<10.0	176
CS64	04/16/2025	0.5	<0.050	<0.300	<10.0	<10.0	<10.0	<10.0	<10.0	304



TABLE 1
SOIL SAMPLE ANALYTICAL RESULTS
 Poker Lake Unit 347H
 XTO Energy, Inc
 Eddy County, New Mexico

Sample I.D.	Sample Date	Sample Depth (feet bgs)	Benzene (mg/kg)	Total BTEX (mg/kg)	TPH GRO (mg/kg)	TPH DRO (mg/kg)	TPH ORO (mg/kg)	GRO+DRO (mg/kg)	Total TPH (mg/kg)	Chloride (mg/kg)
NMOCD Table I Closure Criteria (NMAC 19.15.29)			10	50	NE	NE	NE	1,000	2,500	20,000
CS65	04/16/2025	0.5	<0.050	<0.300	<10.0	<10.0	<10.0	<10.0	<10.0	144
CS66	04/16/2025	0.5	<0.050	8.47	335	3,490	594	3,825	4,419	4,880
FS66	05/02/2025	0.5	<0.050	<0.300	<10.0	58.9	<10.0	58.9	58.9	192
CS67	04/16/2025	0.5	<0.050	1.60	124	2,490	466	2,614	3,080	4,720
FS67	05/02/2025	2	<0.050	<0.300	<10.0	<10.0	<10.0	<10.0	<10.0	864
CS68	04/16/2025	0.5	<0.050	0.931	84.1	2,490	457	2,574	3,031	4,240
FS68	04/17/2025	0.5	<0.050	<0.300	<10.0	79.6	12.2	79.6	91.8	464
CS69	04/16/2025	0.5	<0.050	2.04	90.9	1,380	252	1,471	1,723	2,360
FS69	05/02/2025	2	<0.050	<0.300	<10.0	<10.0	<10.0	<10.0	<10.0	112
CS70	04/16/2025	0.5	<0.050	0.372	42.5	780	148	823	971	8,480
CS71	04/16/2025	0.5	<0.050	<0.300	11.6	467	93.1	479	572	1,150
CS72	04/16/2025	0.5	<0.050	<0.300	<10.0	392	99.8	392	492	3,520
CS73	04/16/2025	0.5	<0.050	0.413	27.7	986	195	1,014	1,209	5,440
FS73	05/02/2025	0.5	<0.050	<0.300	<10.0	10.8	<10.0	10.8	10.8	176
CS74	04/16/2025	0.5	<0.050	<0.300	<10.0	92.5	24.0	92.5	117	2,240
CS75	04/16/2025	0.5	<0.050	<0.300	<10.0	57.3	15.7	57.3	73.0	1,920
CS76	04/16/2025	0.5	<0.050	<0.300	<10.0	172	48.9	172	221	576
CS77	04/16/2025	0.5	<0.050	<0.300	11.2	654	93.9	665	759	2,400
CS78	04/16/2025	0.5	<0.050	7.28	254	2,360	313	2,614	2,927	10,200
FS78	05/02/2025	2	<0.050	<0.300	<10.0	<10.0	<10.0	<10.0	<10.0	144
CS79	04/16/2025	0.5	<0.050	0.644	43.7	1,430	209	1,474	1,683	13,000
FS79	05/02/2025	4	<0.050	<0.300	<10.0	38.7	<10.0	38.7	38.7	400
CS80	04/16/2025	0.5	<0.050	<0.300	<10.0	<10.0	<10.0	<10.0	<10.0	2,800
CS81	04/16/2025	0.5	<0.050	<0.300	<10.0	54.6	<10.0	54.6	54.6	2,000
CS82	04/16/2025	0.5	<0.050	<0.300	<10.0	273	46.7	273	320	7,760
CS83	04/16/2025	0.5	<0.050	<0.300	<10.0	952	149	952	1,101	5,840
CS84	04/16/2025	0.5	<0.050	<0.300	<10.0	44.0	<10.0	44.0	44.0	11,800
CS85	04/16/2025	0.5	<0.050	<0.300	<10.0	33.6	<10.0	33.6	33.6	7,730
CS86	04/16/2025	0.5	<0.050	<0.300	<10.0	17.1	<10.0	17.1	17.1	3,040
CS87	04/16/2025	0.5	<0.050	<0.300	<10.0	50.1	<10.0	50.1	50.1	7,730
CS88	04/16/2025	0.5	<0.050	<0.300	<10.0	126	10.8	126	137	1,150



TABLE 1
SOIL SAMPLE ANALYTICAL RESULTS
 Poker Lake Unit 347H
 XTO Energy, Inc
 Eddy County, New Mexico

Sample I.D.	Sample Date	Sample Depth (feet bgs)	Benzene (mg/kg)	Total BTEX (mg/kg)	TPH GRO (mg/kg)	TPH DRO (mg/kg)	TPH ORO (mg/kg)	GRO+DRO (mg/kg)	Total TPH (mg/kg)	Chloride (mg/kg)
NMOCD Table I Closure Criteria (NMAC 19.15.29)			10	50	NE	NE	NE	1,000	2,500	20,000
CS89	04/16/2025	0-5	<0.050	0.445	26.2	787	420	813	933	2,080
FS89	04/17/2025	0.5	<0.050	<0.300	<10.0	60.0	10.8	60.0	70.8	832
SW01	04/17/2025	0-0.5	<0.050	<0.300	<10.0	<10.0	<10.0	<10.0	<10.0	32.0
SW02	05/02/2025	0-2	<0.050	<0.300	<10.0	<10.0	<10.0	<10.0	<10.0	432
SW03	05/02/2025	0-4	<0.050	<0.300	<10.0	<10.0	<10.0	<10.0	<10.0	32.0

Notes:

bgs: below ground surface

mg/kg: milligrams per kilogram

NMOCD: New Mexico Oil Conservation Division

BTEX: Benzene, Toluene, Ethylbenzene, and Xylenes

Concentrations in **bold** exceed the NMOCD Table I Closure Criteria or reclamation requirement where applicable.

GRO: Gasoline Range Organics

DRO: Diesel Range Organics

ORO: Oil Range Organics

TPH: Total Petroleum Hydrocarbon

NMAC: New Mexico Administrative Code

Grey text indicates soil sample removed during excavation activities



APPENDIX A

Referenced Well Records



2904 W 2nd St.
Roswell, NM 88201
voice: 575.624.2420
fax: 575.624.2421
www.atkinseng.com

4/28/2025

District II
New Mexico Office of State Engineer
1900 W 2nd Street
Roswell, NM 88201

Hand Delivered on the date of this letter to the DII Office of the State Engineer

Re: *Well Records & Log* for soil borings; C-4948 POD 1

To whom it may concern:

Enclosed please find in duplicate, *Well Records and Plugging Record* for C-4948 POD 1

If you, have any questions, please contact me at 575.499.9244 or lucas@atkinseng.com.

Sincerely,

A handwritten signature in black ink, appearing to read "Lucas Middleton".

Lucas Middleton

Enclosures: As noted above.

OSE DII ROSWELL NM
29 APR '25 AM9:02



WELL RECORD & LOG

OFFICE OF THE STATE ENGINEER

www.ose.state.nm.us

1. GENERAL AND WELL LOCATION	OSE POD NO. (WELL NO.) POD-1		WELL TAG ID NO. n/a		OSE FILE NO(S). C-4948			
	WELL OWNER NAME(S) XTO Energy, Inc				PHONE (OPTIONAL)			
	WELL OWNER MAILING ADDRESS 3104 E. Greene St.				CITY Carlsbad	STATE NM	ZIP 88220	
	WELL LOCATION (FROM GPS)	DEGREES LATITUDE 32	MINUTES 9	SECONDS 3.97	N	* ACCURACY REQUIRED: ONE TENTH OF A SECOND		
		LONGITUDE 103	50	53.41	W	* DATUM REQUIRED: WGS 84		
DESCRIPTION RELATING WELL LOCATION TO STREET ADDRESS AND COMMON LANDMARKS - PLSS (SECTION, TOWNSHIP, RANGE) WHERE AVAILABLE NE NW NE Sec. 11 T25S R30E, NMPM								
2. DRILLING & CASING INFORMATION	LICENSE NO. 1249		NAME OF LICENSED DRILLER Jackie D. Atkins			NAME OF WELL DRILLING COMPANY Atkins Engineering Associates, Inc.		
	DRILLING STARTED 03/26/2025	DRILLING ENDED 03/26/2025	DEPTH OF COMPLETED WELL (FT) Temporary well material		BORE HOLE DEPTH (FT) ±105	DEPTH WATER FIRST ENCOUNTERED (FT) N/A		
	COMPLETED WELL IS: <input type="checkbox"/> ARTESIAN *add Centralizer info below <input checked="" type="checkbox"/> DRY HOLE <input type="checkbox"/> SHALLOW (UNCONFINED)					STATIC WATER LEVEL IN COMPLETED WELL (FT) N/A	DATE STATIC MEASURED 03/31/2025	
	DRILLING FLUID: <input type="checkbox"/> AIR <input type="checkbox"/> MUD ADDITIVES - SPECIFY:							
	DRILLING METHOD: <input type="checkbox"/> ROTARY <input type="checkbox"/> HAMMER <input type="checkbox"/> CABLE TOOL <input checked="" type="checkbox"/> OTHER - SPECIFY: Hollow Stem Auger					CHECK HERE IF PITLESS ADAPTER IS INSTALLED <input type="checkbox"/>		
	DEPTH (feet bgl) FROM TO		BORE HOLE DIAM. (inches)	CASING MATERIAL AND/OR GRADE (include each casing string, and note sections of screen)	CASING CONNECTION TYPE (add coupling diameter)	CASING INSIDE DIAM. (inches)	CASING WALL THICKNESS (inches)	SLOT SIZE (inches)
	0 105		6.25	Soil Boring				
3. ANNULAR MATERIAL	DEPTH (feet bgl) FROM TO		BORE HOLE DIAM. (inches)	LIST ANNULAR SEAL MATERIAL AND GRAVEL PACK SIZE-RANGE BY INTERVAL *(if using Centralizers for Artesian wells- indicate the spacing below)	AMOUNT (cubic feet)	METHOD OF PLACEMENT		

OSE DII ROSWELL NM
29 APR '25 11:02

FOR OSE INTERNAL USE

WR-20 WELL RECORD & LOG (Version 09/22/2022)

FILE NO.	POD NO.	TRN NO.
LOCATION	WELL TAG ID NO.	PAGE 1 OF 2

	DEPTH (feet bgl)		THICKNESS (feet)	COLOR AND TYPE OF MATERIAL ENCOUNTERED - INCLUDE WATER-BEARING CAVITIES OR FRACTURE ZONES (attach supplemental sheets to fully describe all units)	WATER BEARING? (YES / NO)	ESTIMATED YIELD FOR WATER- BEARING ZONES (gpm)
	FROM	TO				
4. HYDROGEOLOGIC LOG OF WELL	0	10	10	CALICHE, dry, tan/beige, some silt, some pebbles, low-medium consolidation.	Y ✓ N	
	10	25	15	SILTY SAND, light brown, very fine grained, some silt with some pebbles.	Y ✓ N	
	25	95	70	SAND, light brown, fine - medium grained, D N 30 30 some pebbles.	Y ✓ N	
	95	105	10	SAND, dry, reddish brown, loose, medium- D N 95 coarse, 1 -3mm trace, dark s	Y ✓ N	
					Y N	
					Y N	
					Y N	
					Y N	
					Y N	
					Y N	
					Y N	
					Y N	
					Y N	
					Y N	
					Y N	
					Y N	
					Y N	
	METHOD USED TO ESTIMATE YIELD OF WATER-BEARING STRATA:					TOTAL ESTIMATED WELL YIELD (gpm):
<input type="checkbox"/> PUMP <input type="checkbox"/> AIR LIFT <input type="checkbox"/> BAILER <input type="checkbox"/> OTHER – SPECIFY:						
5. TEST; RIG SUPERVISION	WELL TEST	TEST RESULTS - ATTACH A COPY OF DATA COLLECTED DURING WELL TESTING, INCLUDING DISCHARGE METHOD, START TIME, END TIME, AND A TABLE SHOWING DISCHARGE AND DRAWDOWN OVER THE TESTING PERIOD.				
	MISCELLANEOUS INFORMATION: Pulled Temporary well material, back filled with drill cuttings to 10 below ground source then bentonite hydrated from 10 feet to surface, see attached Plugging Record. No pump test.					
	PRINT NAME(S) OF DRILL RIG SUPERVISOR(S) THAT PROVIDED ONSITE SUPERVISION OF WELL CONSTRUCTION OTHER THAN LICENSEE: Cameron Pruitt					
6. SIGNATURE	THE UNDERSIGNED HEREBY CERTIFIES THAT, TO THE BEST OF HIS OR HER KNOWLEDGE AND BELIEF, THE FOREGOING IS A TRUE AND CORRECT RECORD OF THE ABOVE DESCRIBED HOLE AND THAT HE OR SHE WILL FILE THIS WELL RECORD WITH THE STATE ENGINEER AND THE PERMIT HOLDER WITHIN 30 DAYS AFTER COMPLETION OF WELL DRILLING:					
	 <u>Jackie D. Atkins (Apr 28, 2025 15:09 MDT)</u>		Jackie D. Atkins		04/28/2025	
	SIGNATURE OF DRILLER / PRINT SIGNEE NAME				DATE	

FOR OSE INTERNAL USE		WR-20 WELL RECORD & LOG (Version 09/22/2022)	
FILE NO.	POD NO.	TRN NO.	
LOCATION		WELL TAG ID NO	PAGE 2 OF 2



PLUGGING RECORD



NOTE: A Well Plugging Plan of Operations shall be approved by the State Engineer prior to plugging - 19.27.4 NMAC

I. GENERAL / WELL OWNERSHIP:

State Engineer Well Number: C-4948 POD-1

Well owner: XTO Energy, Inc

Phone No.: _____

Mailing address: 3104 E. Greene St.

City: Carlsbad

State: _____

NM

Zip code: 88220

II. WELL PLUGGING INFORMATION:

- 1) Name of well drilling company that plugged well: Jackie D. Atkins (Atkins Engineering Associates Inc.)
- 2) New Mexico Well Driller License No.: WD-1249 Expiration Date: 04/30/2025
- 3) Well plugging activities were supervised by the following well driller(s)/rig supervisor(s):
Cameron Pruitt
- 4) Date well plugging began: 03/31/2025 Date well plugging concluded: 03/31/2025
- 5) GPS Well Location: Latitude: 32 deg, 9 min, 3.97 sec
Longitude: 103 deg, 50 min, 53.41 sec, WGS 84
- 6) Depth of well confirmed at initiation of plugging as: 105 ft below ground level (bgl),
by the following manner: Water depth probe
- 7) Static water level measured at initiation of plugging: N/A ft bgl
- 8) Date well plugging plan of operations was approved by the State Engineer: 03/20/2025
- 9) Were all plugging activities consistent with an approved plugging plan? Yes If not, please describe differences between the approved plugging plan and the well as it was plugged (attach additional pages as needed):

OSE DII ROSWELL NM
29 APR '25 AM9:02

- For each interval plugged, describe within the following columns:**

05E DM ROSWELL WA
29 APR '25 09:02

MULTIPLY		BY	AND OBTAIN
cubic feet	x	7.4805	= gallons
cubic yards	x	201.97	= gallons

I, Jackie D. Atkins, say that I am familiar with the rules of the Office of the State Engineer pertaining to the plugging of wells and that each and all of the statements in this Plugging Record and attachments are true to the best of my knowledge and belief.

Jack Atkins
Jack Atkins (Apr 28, 2025 15:09 MDT)

04/28/2025

Date _____





WR-20 Well Record -C-4948-packet-forsign

Final Audit Report

2025-04-28

Created:	2025-04-28
By:	Lucas Middleton (lucas@atkinseng.com)
Status:	Signed
Transaction ID:	CBJCHBCAABAAjLjJRBZiTU52a-kwwQgWkRS9LtZf3xt

"WR-20 Well Record -C-4948-packet-forsign" History

-  Document created by Lucas Middleton (lucas@atkinseng.com)
2025-04-28 - 8:08:51 PM GMT
-  Document emailed to Jack Atkins (jack@atkinseng.com) for signature
2025-04-28 - 8:10:11 PM GMT
-  Email viewed by Jack Atkins (jack@atkinseng.com)
2025-04-28 - 9:05:36 PM GMT
-  Document e-signed by Jack Atkins (jack@atkinseng.com)
Signature Date: 2025-04-28 - 9:09:42 PM GMT - Time Source: server
-  Agreement completed.
2025-04-28 - 9:09:42 PM GMT

OSE DII ROSWELL NM
29 APR '25 AM9:02



APPENDIX B

Photographic Log



Photographic Log
XTO Energy Inc
Poker Lake Unit 347H
nAPP2436130325

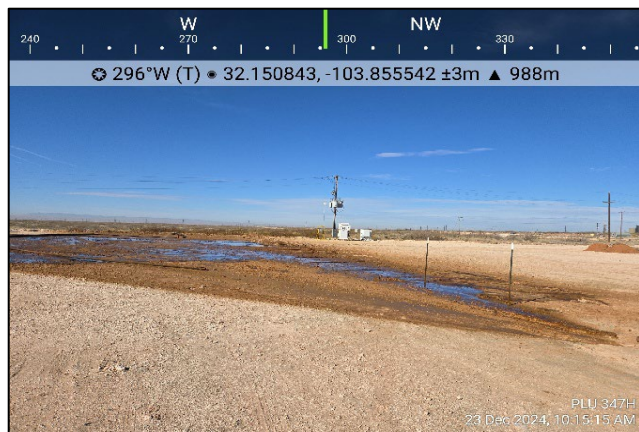

Photograph: 1 Date: 12/23/2024
Description: Staining in release extent
View: West

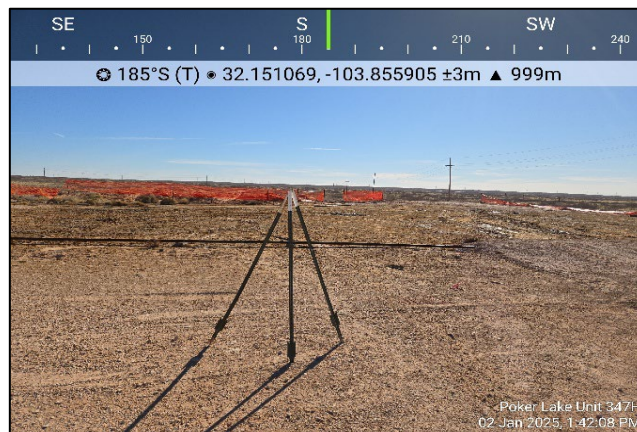

Photograph: 2 Date: 1/2/2025
Description: Staining in release extent
View: South



Photograph: 3 Date: 2/5/2025
Description: Delineation activities; near SS04
View: Northeast



Photograph: 4 Date: 2/5/2025
Description: Delineation activities; near SS01
View: East



Photographic Log
 XTO Energy Inc
 Poker Lake Unit 347H
 nAPP2436130325

15°N (T) LAT: 32.150652 LON: -103.856013 ±6ft ▲ 3338ft



Photograph: 5 Date: 4/16/2025
 Description: Sampling activities; near CS42
 View: North

218°SW (T) LAT: 32.150989 LON: -103.855869 ±13ft ▲ 3342ft



Photograph: 6 Date: 4/17/2025
 Description: Excavation activities; near CS48
 View: South

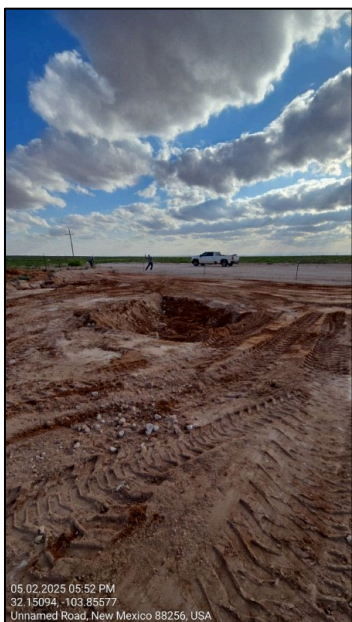

Photograph: 7 Date: 5/2/2025
 Description: Excavation activities; near CS79
 View: West





Photograph: 8 Date: 5/27/2025
 Description: Backfilled excavation
 View: West



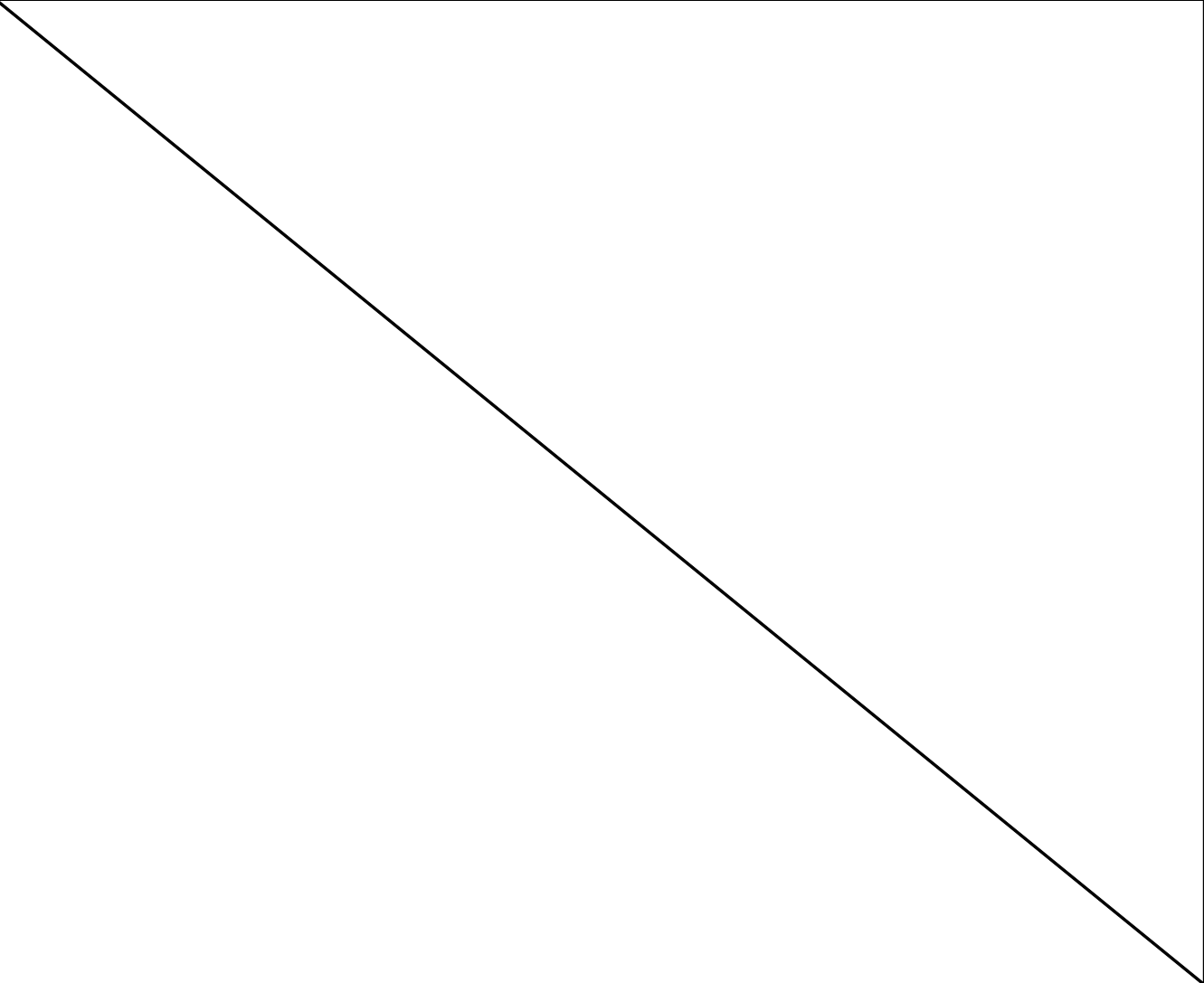

APPENDIX C

Lithologic Soil Sampling Logs

 ENSOLUM		Sample Name: SS01		Date: 2/7/2025				
		Site Name: PLU 347H						
		Incident Number: nAPP2436130325						
		Job Number: 03C1558590						
LITHOLOGIC / SOIL SAMPLING LOG								
Coordinates: 32.151051, -103.855545			Logged By: JDB		Method: Backhoe			
			Hole Diameter: 18"		Total Depth: 1-foot			
Comments: Field screening conducted with HACH Chloride Test Strips and PID for chloride and vapor, respectively. Chloride test performed with 1:4 dilution factor of soil to distilled water. A 40% correction factor for chloride is included.								
Moisture Content	Chloride (ppm)	Vapor (ppm)	Staining	Sample ID	Sample Depth (ft bgs)	Depth (ft bgs)	USCS/Rock Symbol	Lithologic Descriptions
						0	CCHE	(0-1') CALICHE, tan, fine grained
Dry	2,755	0.0	N	SS01	0.5			
Dry	1,590	3.0	N	SS01A	1	1		
Total Depth @ 1-foot bgs								
								

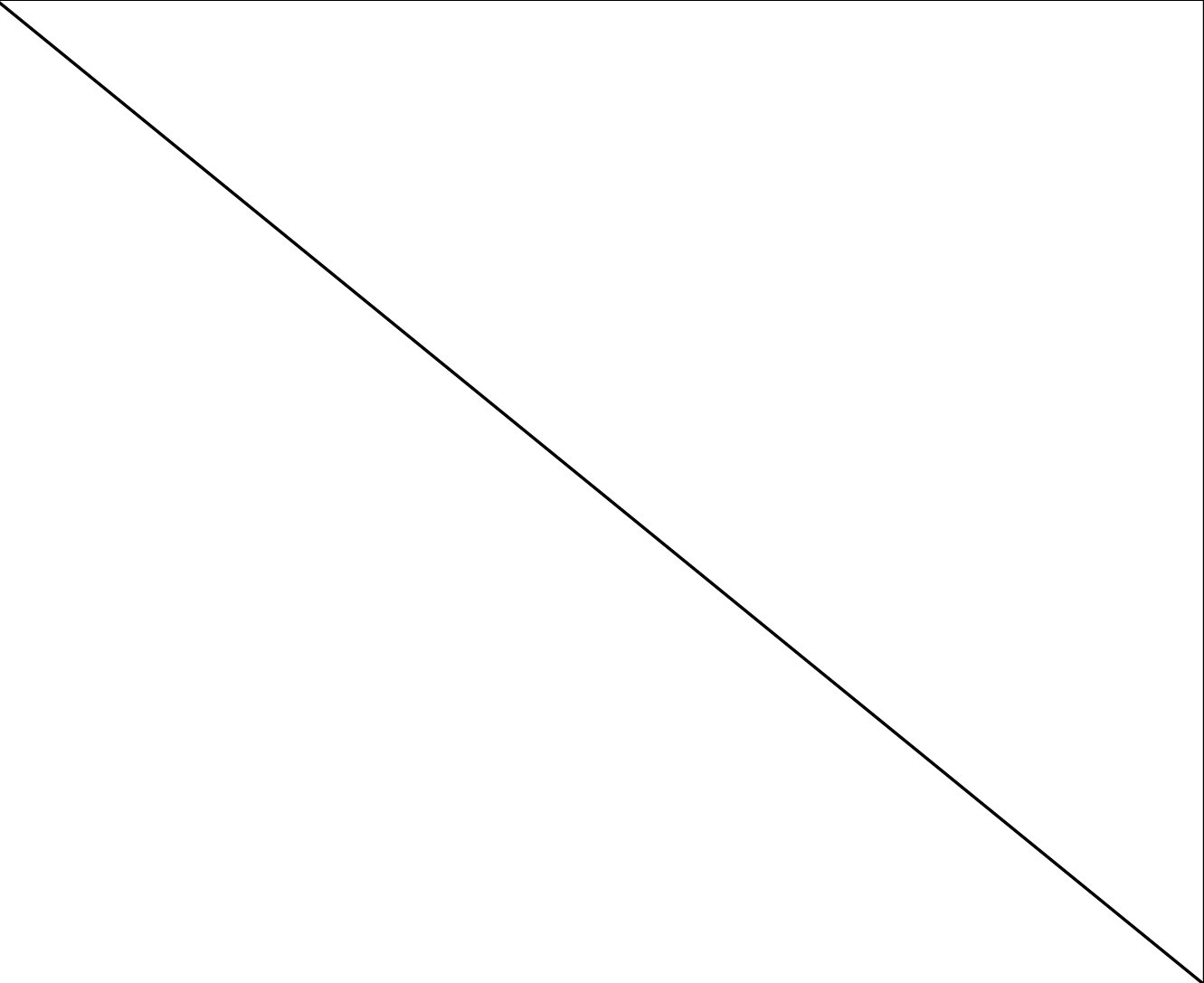
 ENSOLUM		Sample Name: SS02		Date: 2/7/2025				
		Site Name: PLU 347H						
		Incident Number: nAPP2436130325						
		Job Number: 03C1558590						
LITHOLOGIC / SOIL SAMPLING LOG								
Coordinates: 32.151122, -103.855700			Logged By: JDB		Method: Backhoe			
			Hole Diameter: 18"		Total Depth: 3 feet			
Comments: Field screening conducted with HACH Chloride Test Strips and PID for chloride and vapor, respectively. Chloride test performed with 1:4 dilution factor of soil to distilled water. A 40% correction factor for chloride is included.								
Moisture Content	Chloride (ppm)	Vapor (ppm)	Staining	Sample ID	Sample Depth (ft bgs)	Depth (ft bgs)	USCS/Rock Symbol	Lithologic Descriptions
						0	CCHE	(0-2') CALICHE, tan, fine grained
Drv	7,086	0.0	N	SS02	0.5			
Drv	1,170	3.6	N	SS02A	1	1		
Drv	465	2.9	N		2	2	SP	(2-3') SAND, dark brown, with medium gravel, some clay
Drv	840	2.5	N	SS02B	3	3		
Total Depth @ 3 feet bgs								

 ENSOLUM		Sample Name: SS03		Date: 2/7/2025				
		Site Name: PLU 347H						
		Incident Number: nAPP2436130325						
		Job Number: 03C1558590						
LITHOLOGIC / SOIL SAMPLING LOG								
Coordinates: 32.150946, -103.855757			Logged By: JDB		Method: Backhoe			
			Hole Diameter: 18"		Total Depth: 1-foot			
Comments: Field screening conducted with HACH Chloride Test Strips and PID for chloride and vapor, respectively. Chloride test performed with 1:4 dilution factor of soil to distilled water. A 40% correction factor for chloride is included.								
Moisture Content	Chloride (ppm)	Vapor (ppm)	Staining	Sample ID	Sample Depth (ft bgs)	Depth (ft bgs)	USCS/Rock Symbol	Lithologic Descriptions
0.5	5,443	1.7	N	SS03	0.5	0	CCHE	(0-1') CALICHE, tan, fine grained
1.0	1,590	2.2	N	SS03A	1	1		
Total Depth @ 1-foot bgs								
								

 ENSOLUM		Sample Name: SS04		Date: 2/7/2025				
		Site Name: PLU 347H						
		Incident Number: nAPP2436130325						
		Job Number: 03C1558590						
LITHOLOGIC / SOIL SAMPLING LOG								
Coordinates: 32.150806, -103.855985			Logged By: JDB		Method: Backhoe			
			Hole Diameter: 18"		Total Depth: 4 feet			
Comments: Field screening conducted with HACH Chloride Test Strips and PID for chloride and vapor, respectively. Chloride test performed with 1:4 dilution factor of soil to distilled water. A 40% correction factor for chloride is included.								
Moisture Content	Chloride (ppm)	Vapor (ppm)	Staining	Sample ID	Sample Depth (ft bgs)	Depth (ft bgs)	USCS/Rock Symbol	Lithologic Descriptions
						0	CCHE	(0-1') CALICHE, tan, fine grained
Drv	9,279	1,007	Y	SS04	0.5			
Drv	235	1.0	N	SS04A	1	1	SP	(1-4') SAND, red brown sand, poorly graded
Drv	<162	0.9	N		2	2		
Drv	<162	1.4	N		3	3		
Drv	<162	1.2	N	SS04B	4	4		
Total Depth @ 4 feet bgs								



Appendix D

Disposal Manifests



OWL Landfill Services, LLC

DBA: Northern Delaware Basin Landfill

3889 Maple Ave. Suite 300
Dallas, TX 75219
505.231.1212
ar@ndblandfill.com

COMPANY MAN: Kent Retz
(Authorized Agent's Printed Name and Title)

SIGNATURE: _____

COMPANY MAN EMAIL: _____

COMPANY MAN PHONE: _____

MANIFEST #

0399622

COMPANY NAME: X70

DATE: 5-27-25

LEASE: PLU347H

PHONE: _____

AFE: Project: 03C1558590 API: CC: 1139441001

QUANTITY: _____ ☐ BBLs

RIG NAME: Incident: nAPP2436130328 WELL #: _____

20 ☒ YARDS

STATE & COUNTY ORIGIN: _____

Waste Description (check only one box)

☐ RCRA Exempt

☐ RCRA Non-Exempt

☐ Water Based Cuttings (DRY)

☐ Water Based Cuttings (WET)

☒ Contaminated Soil

☐ Produced Sands

☐ Oil Based Cuttings (DRY)

☐ Oil Based Cuttings (WET)

☐ Injectable Fluids

☐ Non-Injectable Fluids

☐ Oil Base Mud

☐ Water Base Mud

☐ Muds w/Cement

☐ Tank Bottoms

☐ Rig Trash

☐ Pit Liners

Authorize Washout?

☐ Yes

☒ No

☐ Other: _____

I hereby certify that according to the Resource Conservation and Recovery Act (RCRA) and the US Environmental Protection Agency's July 1988 regulatory determination, the above described waste load is (Check the appropriate classification)

☒ RCRA EXEMPT:

Oilfield wastes generated from oil and gas exploration and production operations and are not mixed with non-exempt waste (NDBL Accepts certifications on a per load basis only)

☐ RCRA NON-EXEMPT:

Oilfield waste which is non-hazardous that does not exceed the minimum standards for waste hazardous by characteristics established in RCRA regulations, 40 CFR 261.21-261.24, or listed hazardous waste as defined by 40 CFR, part 261, subpart D, as amended. The following documentation demonstrating the waste as non-hazardous is attached. (Check the appropriate items as provided)

☐ SDS Information

☐ RCRA Hazardous Waste Analysis

☐ Process Knowledge

☐ Other (Provide Description Below)

☐ EMERGENCY NON-OILFIELD:

Emergency non-hazardous, non-oilfield waste that has been ordered by the Department of Public Safety (the order, documentation of non-hazardous waste determination and a description of that waste must accompany this form)

(Print) Authorized Agent's Name _____

Date _____

Signature _____

TO BE COMPLETED BY THE TRANSPORTER WHILE THE GENERATOR IS PRESENT

COMPANY NAME: Sentex Mex

YARD #: _____

WHP #: _____

TRUCK #: 39

ADDRESS: _____

TICKET #: _____

ROLL OFF BIN#: _____

TRAILER #: 0309

DATE

TIME

☐ AM

DISPATCHER

DISPATCHER

RECEIVED: _____

RECEIVED: _____

☐ PM

NAME: Willy Wicler

PHONE #: 432-909-0851

The following statement must be signed by the truck driver prior to unloading at disposal facility:

"I CERTIFY THAT NO OTHER MATERIAL HAS BEEN PLACED IN THIS VESSEL SINCE LOADING OF MATERIAL DESCRIBED IN PART 1 ABOVE."

DRIVER: Corny Reimer

DRIVER'S SIGNATURE: Corny Reimer

(Driver's Name Printed)

I, (TRANSPORTER), CERTIFY THAT THE INFORMATION GIVEN ON THIS MANIFEST IS TRUE AND ACCURATE TO THE BEST OF MY KNOWLEDGE

TO BE COMPLETED BY OWL LANDFILL EMPLOYEES

FACILITY RECEIVED AT (Check One):

DATE: 5/27/25

TIME IN: 2:11

AM / PM

TIME OUT: _____

AM / PM

☐ Northern Delaware Basin Landfill

2029 W. NM Highway 128 | Jal, New Mexico 88252

WASHOUT BY: _____

WASHOUT: _____

TIME IN: _____

TIME OUT: _____

ACCEPTANCE TESTING: PAINT FILTER: PASS FAIL N/A

TCLP: PASS FAIL N/A

TOX: PASS FAIL N/A

NORM
TESTING:

(Less than 50
MCR)

H₂O
S

Shake Out:

1	2	3

Gallon Test: _____

SERVICE NOTES:

This is to certify that: _____

Employee (Printed Name)

has received the above indicated waste, waste has passed all acceptance testing of this facility and the waste has been disposed of in an authorized manner at a permitted site.

EMPLOYEE SIGNATURE: _____

White Copy: Disposal Facility

Yellow: Transporter

Pink: Generator

Part 1 - Generator

Part 2 - Transporter

Part 3 - Disposal Facility



OWL Landfill Services, LLC

DBA: Northern Delaware Basin Landfill

3889 Maple Ave. Suite 300
Dallas, TX 75219
505.231.1212
ar@ndblandfill.com

COMPANY MAN: Kent Retz
(Authorized Agent's Printed Name and Title)

SIGNATURE: _____

COMPANY MAN EMAIL: _____

COMPANY MAN PHONE: _____

MANIFEST #

0399621

COMPANY NAME: XTO

DATE: 5-27-25

LEASE: PLU 347H

PHONE: _____

APE: Project: 03C1558590 API: CC: 1139441001

QUANTITY: _____ ☐ BBLs
_____ ☒ YARDS

RIG NAME: President APP 2436130395 WELL #: _____

STATE & COUNTY ORIGIN: Edley

Waste Description (check only one box)

☐ RCRA Exempt

☐ RCRA Non-Exempt

☐ Water Based Cuttings (DRY)

☐ Water Based Cuttings (WET)

☒ Contaminated Soil

☐ Produced Sands

☐ Oil Based Cuttings (DRY)

☐ Oil Based Cuttings (WET)

☐ Injectable Fluids

☐ Non-Injectable Fluids

☐ Oil Base Mud

☐ Water Base Mud

☐ Muds w/Cement

☐ Tank Bottoms

☐ Rig Trash

☐ Pit Liners

Authorize Washout?

☐ Yes

☒ No

☐ Other: _____

I hereby certify that according to the Resource Conservation and Recovery Act (RCRA) and the US Environmental Protection Agency's July 1988 regulatory determination, the above described waste load is (Check the appropriate classification)

☒ RCRA EXEMPT:

Oilfield wastes generated from oil and gas exploration and production operations and are not mixed with non-exempt waste (NDBL Accepts certifications on a per load basis only)

☐ RCRA NON-EXEMPT:

Oilfield waste which is non-hazardous that does not exceed the minimum standards for waste hazardous by characteristics established in RCRA regulations, 40 CFR 261.21-261.24, or listed hazardous waste as defined by 40 CFR, part 261, subpart D, as amended. The following documentation demonstrating the waste as non-hazardous is attached. (Check the appropriate items as provided)

☐ SDS Information

☐ RCRA Hazardous Waste Analysis

☐ Process Knowledge

☐ Other (Provide Description Below)

☐ EMERGENCY NON-OILFIELD:

Emergency non-hazardous, non-oilfield waste that has been ordered by the Department of Public Safety (the order, documentation of non-hazardous waste determination and a description of that waste must accompany this form)

(Print) Authorized Agent's Name _____

Date _____

Signature _____

TO BE COMPLETED BY THE TRANSPORTER WHILE THE GENERATOR IS PRESENT

COMPANY NAME: Sentex Mex

YARD #: _____

WHP #: _____

TRUCK #: 39

ADDRESS: _____

TICKET #: _____

ROLL OFF BIN#: _____

TRAILER #: 0804

DATE

TIME

☐ AM

DISPATCHER

DISPATCHER

RECEIVED: _____

RECEIVED: _____

☐ PM

NAME: Willy Wielep

PHONE #: 432-909-0851

The following statement must be signed by the truck driver prior to unloading at disposal facility:

"I CERTIFY THAT NO OTHER MATERIAL HAS BEEN PLACED IN THIS VESSEL SINCE LOADING OF MATERIAL DESCRIBED IN PART 1 ABOVE."

DRIVER: Corny Reimer

DRIVER'S SIGNATURE: Corny Reimer

(Driver's Name Printed)

I, (TRANSPORTER), CERTIFY THAT THE INFORMATION GIVEN ON THIS MANIFEST IS TRUE AND ACCURATE TO THE BEST OF MY KNOWLEDGE

TO BE COMPLETED BY OWL LANDFILL EMPLOYEES

FACILITY RECEIVED AT (Check One):

DATE: 5/27/25

TIME IN: 1211

AM / PM

TIME OUT: _____

AM / PM

☐ Northern Delaware Basin Landfill

2029 W. NM Highway 128 | Jal, New Mexico 88252

WASHOUT BY: _____

WASHOUT: _____

TIME IN: _____

TIME OUT: _____

ACCEPTANCE TESTING: PAINT FILTER: PASS FAIL N/A

TCLP: PASS FAIL N/A

TOX: PASS FAIL N/A

NORM
TESTING:

(Less than 50
MCR)

H₂O

Shake Out:		
1	2	3

Gallon Test: _____

SERVICE NOTES:

This is to certify that: _____

Employee (Printed Name)

has received the above indicated waste, waste has passed all acceptance testing of this facility and the waste has been disposed of in an authorized manner at a permitted site.

EMPLOYEE SIGNATURE: _____

White Copy: Disposal Facility

Yellow: Transporter

Pink: Generator

Part 1 - Generator

Part 2 - Transporter

Part 3 - Disposal Facility



OWL Landfill Services, LLC
DBA: Northern Delaware Basin Landfill
3889 Maple Ave. Suite 300
Dallas, TX 75219
505.231.1212
ar@ndblandfill.com

COMPANY MAN: Kent Rotz
(Authorized Agent's Printed Name and Title)
SIGNATURE: _____
COMPANY MAN EMAIL: _____
COMPANY MAN PHONE: _____

MANIFEST #
0399620

Part 1 - Generator

COMPANY NAME: XTO
LEASE: PLU 347 H
AFE # Project: 03C1558590 Incident: APP243639245
RIG NAME: CC21139441001 WELL #: _____
STATE & COUNTY ORIGIN: _____

DATE: 5-27-25
PHONE: _____
QUANTITY: _____
☐ BBLs
☒ YARDS

Waste Description (check only one box)		<input type="checkbox"/> RCRA Exempt	<input type="checkbox"/> RCRA Non-Exempt
<input type="checkbox"/> Water Based Cuttings (DRY)	<input type="checkbox"/> Water Based Cuttings (WET)	<input checked="" type="checkbox"/> Contaminated Soil	<input type="checkbox"/> Produced Sands
<input type="checkbox"/> Oil Based Cuttings (DRY)	<input type="checkbox"/> Oil Based Cuttings (WET)	<input type="checkbox"/> Injectable Fluids	<input type="checkbox"/> Non-Injectable Fluids
<input type="checkbox"/> Oil Base Mud	<input type="checkbox"/> Water Base Mud	<input type="checkbox"/> Muds w/Cement	<input type="checkbox"/> Tank Bottoms
<input type="checkbox"/> Rig Trash	<input type="checkbox"/> Pit Liners	Authorize Washout? <input type="checkbox"/> Yes <input checked="" type="checkbox"/> No	
<input type="checkbox"/> Other: _____			

I hereby certify that according to the Resource Conservation and Recovery Act (RCRA) and the US Environmental Protection Agency's July 1988 regulatory determination, the above described waste load is (Check the appropriate classification)

☒ RCRA EXEMPT: Oilfield wastes generated from oil and gas exploration and production operations and are not mixed with non-exempt waste (NDIBL Accepts certifications on a per load basis only)

☐ RCRA NON-EXEMPT: Oilfield waste which is non-hazardous that does not exceed the minimum standards for waste hazardous by characteristics established in RCRA regulations, 40 CFR 261.21-261.24, or listed hazardous waste as defined by 40 CFR, part 261, subpart D, as amended. The following documentation demonstrating the waste as non-hazardous is attached. (Check the appropriate items as provided)

☐ SDS Information ☐ RCRA Hazardous Waste Analysis ☐ Process Knowledge ☐ Other (Provide Description Below)

☐ EMERGENCY NON-OILFIELD: Emergency non-hazardous, non-oilfield waste that has been ordered by the Department of Public Safety (the order, documentation of non-hazardous waste determination and a description of that waste must accompany this form)

(Print) Authorized Agent's Name _____ Date _____ Signature _____

Part 2 - Transporter

TO BE COMPLETED BY THE TRANSPORTER WHILE THE GENERATOR IS PRESENT

COMPANY NAME: Sen Tex Mex YARD #: _____ WHP #: _____ TRUCK #: 39
ADDRESS: _____ TICKET #: _____ ROLL OFF BIN #: _____ TRAILER #: 0304
DATE RECEIVED: _____ TIME RECEIVED: _____ ☐ AM ☐ PM
DISPATCHER NAME: Willy Wieler DISPATCHER PHONE #: 432-209-0851

The following statement must be signed by the truck driver prior to unloading at disposal facility:
"I CERTIFY THAT NO OTHER MATERIAL HAS BEEN PLACED IN THIS VESSEL SINCE LOADING OF MATERIAL DESCRIBED IN PART 1 ABOVE."
DRIVER: Corny Reimer DRIVER'S SIGNATURE: Corny Reimer
(Driver's Name Printed)
I, (TRANSPORTER), CERTIFY THAT THE INFORMATION GIVEN ON THIS MANIFEST IS TRUE AND ACCURATE TO THE BEST OF MY KNOWLEDGE

Part 3 - Disposal Facility

TO BE COMPLETED BY OWL LANDFILL EMPLOYEES

FACILITY RECEIVED AT (Check One): ☐ Northern Delaware Basin Landfill
2029 W. NM Highway 128 | Jal, New Mexico 88252
DATE: 5/27/25 TIME IN: 10:35 AM / PM
TIME OUT: _____ AM / PM
WASHOUT BY: _____
WASHOUT: _____ TIME IN: _____ TIME OUT: _____
ACCEPTANCE TESTING: PAINT FILTER: PASS FAIL N/A
TCLP: PASS FAIL N/A
TOX: PASS FAIL N/A
NORM TESTING: N
(Less than 50 MCR)
Shake Out:

1	2	3

H₂O S 327816
Gallon Test: _____
SERVICE NOTES:
This is to certify that: _____ Employee (Printed Name)
EMPLOYEE SIGNATURE: _____
has received the above indicated waste, waste has passed all acceptance testing of this facility and the waste has been disposed of in an authorized manner at a permitted site.

**OWL Landfill Services, LLC**

DBA: Northern Delaware Basin Landfill

3889 Maple Ave. Suite 300

Dallas, TX 75219

505.231.1212

ar@ndblandfill.com

COMPANY MAN: Kent R. R. R.
(Authorized Agent's Printed Name and Title)

SIGNATURE: _____

COMPANY MAN EMAIL: _____

COMPANY MAN PHONE: _____

MANIFEST #**0403787**COMPANY NAME: XTO-PROJECT 03C1558590DATE: 5.27.25LEASE: PLU 347 H

PHONE: _____

API #: NAAP 2436130325

API: _____

QUANTITY: _____

☐ BBLsRIG NAME: 1139441001

WELL #: _____

☒ YARDSSTATE & COUNTY ORIGIN: Edgy

Waste Description (check only one box)

☐ RCRA Exempt☐ RCRA Non-Exempt☐ Water Based Cuttings (DRY)☐ Water Based Cuttings (WET)☒ Contaminated Soil☐ Produced Sands☐ Oil Based Cuttings (DRY)☐ Oil Based Cuttings (WET)☐ Injectable Fluids☐ Non-Injectable Fluids☐ Oil Base Mud☐ Water Base Mud☐ Muds w/Cement☐ Tank Bottoms☐ Rig Trash☐ Pit Liners

Authorize Washout?

☐ Yes☒ No☐ Other: _____

I hereby certify that according to the Resource Conservation and Recovery Act (RCRA) and the US Environmental Protection Agency's July 1988 regulatory determination, the above described waste load is (Check the appropriate classification)

☐ RCRA EXEMPT:

Oilfield wastes generated from oil and gas exploration and production operations and are not mixed with non-exempt waste (NDBL Accepts certifications on a per load basis only)

☐ RCRA NON-EXEMPT:

Oilfield waste which is non-hazardous that does not exceed the minimum standards for waste hazardous by characteristics established in RCRA regulations, 40 CFR 261.21-261.24, or listed hazardous waste as defined by 40 CFR, part 261, subpart D, as amended. The following documentation demonstrating the waste as non-hazardous is attached. (Check the appropriate items as provided)

☐ SDS Information☐ RCRA Hazardous Waste Analysis☐ Process Knowledge☐ Other (Provide Description Below)☐ EMERGENCY NON-OILFIELD:

Emergency non-hazardous, non-oilfield waste that has been ordered by the Department of Public Safety (the order, documentation of non-hazardous waste determination and a description of that waste must accompany this form)

(Print) Authorized Agent's Name _____

Date _____

Signature _____

TO BE COMPLETED BY THE TRANSPORTER WHILE THE GENERATOR IS PRESENTCOMPANY NAME: Sentry Mex

YARD #: _____

WHP #: _____

TRUCK #: 62

ADDRESS: _____

TICKET #: _____

ROLL OFF BIN#: _____

TRAILER #: _____

DATE

TIME

☐ AM

DISPATCHER

DISPATCHER

RECEIVED: _____

RECEIVED: _____

☐ PMNAME: Willy WilcoxPHONE #: 432 209 8851

The following statement must be signed by the truck driver prior to unloading at disposal facility:

"I CERTIFY THAT NO OTHER MATERIAL HAS BEEN PLACED IN THIS VESSEL SINCE LOADING OF MATERIAL DESCRIBED IN PART 1 ABOVE."DRIVER: Tad CurryDRIVER'S SIGNATURE: Tad Curry

(Driver's Name Printed)

I, (TRANSPORTER), CERTIFY THAT THE INFORMATION GIVEN ON THIS MANIFEST IS TRUE AND ACCURATE TO THE BEST OF MY KNOWLEDGE**TO BE COMPLETED BY OWL LANDFILL EMPLOYEES**

FACILITY RECEIVED AT (Check One):

DATE: 5/27/25TIME IN: 1:55

AM / PM

TIME OUT: _____

AM / PM

☐ Northern Delaware Basin Landfill

2029 W. NM Highway 128 | Jal, New Mexico 88252

WASHOUT BY: _____

WASHOUT: _____

TIME IN: _____

TIME OUT: _____

ACCEPTANCE TESTING: PAINT FILTER: PASS FAIL N/ATCLP: PASS FAIL N/ATOX: PASS FAIL N/ANORM
TESTING:(Less than 50
NCR)

Shake Out:

	1	2	3
H ₂ O			
S			

Gallon Test: _____

SERVICE NOTES:

This is to certify that: _____

Employee (Printed Name)

has received the above indicated waste, waste has passed all acceptance testing of this facility and the waste has been disposed of in an authorized manner at a permitted site.

EMPLOYEE SIGNATURE: Tad Curry

White Copy: Disposal Facility

Yellow: Transporter

Pink: Generator



OWL Landfill Services, LLC

DBA: Northern Delaware Basin Landfill

3889 Maple Ave. Suite 300
Dallas, TX 75219
505.231.1212
ar@ndblandfill.com

COMPANY MAN: Kent Reitz
(Authorized Agent's Printed Name and Title)

SIGNATURE: _____

COMPANY MAN EMAIL: _____

COMPANY MAN PHONE: _____

MANIFEST #

0403786

COMPANY NAME: XTO

DATE: 5-27-25

LEASE: PLU 347 H

PHONE: _____

AFE #: 10002436130325 API: Project D3C1558590

QUANTITY: _____ ☐ BBLs

RIG NAME: 1139441001 WELL #: _____

20 ☒ YARDS

STATE & COUNTY ORIGIN: Eddy

Waste Description (check only one box)

☐ RCRA Exempt

☐ RCRA Non-Exempt

- ☐ Water Based Cuttings (DRY)
- ☐ Oil Based Cuttings (DRY)
- ☐ Oil Base Mud
- ☐ Rig Trash
- ☐ Other: _____

- ☐ Water Based Cuttings (WET)
- ☐ Oil Based Cuttings (WET)
- ☐ Water Base Mud
- ☐ Pit Liners

- ☒ Contaminated Soil
- ☐ Injectable Fluids
- ☐ Muds w/Cement

- ☐ Produced Sands
- ☐ Non-Injectable Fluids
- ☐ Tank Bottoms

Authorize Washout? ☐ Yes ☒ No

I hereby certify that according to the Resource Conservation and Recovery Act (RCRA) and the US Environmental Protection Agency's July 1988 regulatory determination, the above described waste load is (Check the appropriate classification)

☐ RCRA EXEMPT: Oilfield wastes generated from oil and gas exploration and production operations and are not mixed with non-exempt waste (NDBL Accepts certifications on a per load basis only)

☐ RCRA NON-EXEMPT: Oilfield waste which is non-hazardous that does not exceed the minimum standards for waste hazardous by characteristics established in RCRA regulations, 40 CFR 261.21-261.24, or listed hazardous waste as defined by 40 CFR, part 261, subpart D, as amended. The following documentation demonstrating the waste as non-hazardous is attached. (Check the appropriate items as provided)

☐ SDS Information ☐ RCRA Hazardous Waste Analysis ☐ Process Knowledge ☐ Other (Provide Description Below)

☐ EMERGENCY NON-OILFIELD: Emergency non-hazardous, non-oilfield waste that has been ordered by the Department of Public Safety (the order, documentation of non-hazardous waste determination and a description of that waste must accompany this form)

(Print) Authorized Agent's Name _____ Date _____ Signature _____

TO BE COMPLETED BY THE TRANSPORTER WHILE THE GENERATOR IS PRESENT

COMPANY NAME: SanTex Mex YARD #: _____ WHP #: _____ TRUCK #: 82

ADDRESS: _____ TICKET #: _____ ROLL OFF BIN#: _____ TRAILER #: _____

DATE RECEIVED: _____ TIME RECEIVED: _____ ☐ AM ☐ PM DISPATCHER NAME: Willy Miller DISPATCHER PHONE #: 4322090851

The following statement must be signed by the truck driver prior to unloading at disposal facility:

"I CERTIFY THAT NO OTHER MATERIAL HAS BEEN PLACED IN THIS VESSEL SINCE LOADING OF MATERIAL DESCRIBED IN PART 1 ABOVE."

DRIVER: Tad Curry DRIVER'S SIGNATURE: _____

(Driver's Name Printed)

I, (TRANSPORTER), CERTIFY THAT THE INFORMATION GIVEN ON THIS MANIFEST IS TRUE AND ACCURATE TO THE BEST OF MY KNOWLEDGE

TO BE COMPLETED BY OWL LANDFILL EMPLOYEES

FACILITY RECEIVED AT (Check One):

DATE: 5/27/25 TIME IN: 11:46 ☒ AM ☐ PM
TIME OUT: _____ AM / PM

☐ Northern Delaware Basin Landfill
2029 W. NM Highway 128 | Jal, New Mexico 88252

WASHOUT BY: _____
WASHOUT: _____ TIME IN: _____ TIME OUT: _____

ACCEPTANCE TESTING: PAINT FILTER: PASS FAIL N/A
TCLP: PASS FAIL N/A
TOX: PASS FAIL N/A

NORM TESTING:
(Less than 50 MCR)

Shake Out:		
1	2	3

327842

Gallon Test: _____

SERVICE NOTES:

This is to certify that: _____
(Employee Printed Name)

has received the above indicated waste, waste has passed all acceptance testing of this facility and the waste has been disposed of in an authorized manner at a permitted site.

EMPLOYEE SIGNATURE: _____

White Copy: Disposal Facility

Yellow: Transporter

Pink: Generator

Part 1 - Generator

Part 2 - Transporter

Part 3 - Disposal Facility



OWL Landfill Services, LLC

DBA: Northern Delaware Basin Landfill

3889 Maple Ave. Suite 300

Dallas, TX 75219

505.231.1212

ar@ndblandfill.com

COMPANY MAN: KPAT RCTZ
(Authorized Agent's Printed Name and Title)

SIGNATURE: _____

COMPANY MAN EMAIL: _____

COMPANY MAN PHONE: _____

MANIFEST #

0403785

COMPANY NAME: XTO

LEASE: PLU374H

API #: NAPD 243613025 API: 03C1558590

RIG NAME: 1139441001 WELL #: 347H

STATE & COUNTY ORIGIN: E22y

DATE: 5.27.25

PHONE: _____

QUANTITY: _____ ☐ BBLs

20 ☒ YARDS

Waste Description (check only one box)

☐ RCRA Exempt

☐ RCRA Non-Exempt

☐ Water Based Cuttings (DRY)

☐ Water Based Cuttings (WET)

☒ Contaminated Soil

☐ Produced Sands

☐ Oil Based Cuttings (DRY)

☐ Oil Based Cuttings (WET)

☐ Injectable Fluids

☐ Non-Injectable Fluids

☐ Oil Base Mud

☐ Water Base Mud

☐ Muds w/Cement

☐ Tank Bottoms

☐ Rig Trash

☐ Pit Liners

Authorize Washout?

☐ Yes

☒ No

☐ Other: _____

I hereby certify that according to the Resource Conservation and Recovery Act (RCRA) and the US Environmental Protection Agency's July 1988 regulatory determination, the above described waste load is (Check the appropriate classification)

☐ RCRA EXEMPT:

Oilfield wastes generated from oil and gas exploration and production operations and are not mixed with non-exempt waste (NDBL Accepts certifications on a per load basis only)

☐ RCRA NON-EXEMPT:

Oilfield waste which is non-hazardous that does not exceed the minimum standards for waste hazardous by characteristics established in RCRA regulations, 40 CFR 261.21-261.24, or listed hazardous waste as defined by 40 CFR, part 261, subpart D, as amended. The following documentation demonstrating the waste as non-hazardous is attached. (Check the appropriate items as provided)

☐ SDS Information

☐ RCRA Hazardous Waste Analysis

☐ Process Knowledge

☐ Other (Provide Description Below)

☐ EMERGENCY NON-OILFIELD:

Emergency non-hazardous, non-oilfield waste that has been ordered by the Department of Public Safety (the order, documentation of non-hazardous waste determination and a description of that waste must accompany this form)

(Print) Authorized Agent's Name _____ Date _____ Signature _____

TO BE COMPLETED BY THE TRANSPORTER WHILE THE GENERATOR IS PRESENT

COMPANY NAME: Sen Tex Mex YARD #: _____ WHP #: _____ TRUCK #: 62

ADDRESS: _____ TICKET #: _____ ROLL OFF BIN#: _____ TRAILER #: _____

DATE RECEIVED: _____ TIME RECEIVED: _____ ☐ AM

☐ PM

DISPATCHER NAME: Willy Wilher DISPATCHER PHONE #: 4322090851

The following statement must be signed by the truck driver prior to unloading at disposal facility:

"I CERTIFY THAT NO OTHER MATERIAL HAS BEEN PLACED IN THIS VESSEL SINCE LOADING OF MATERIAL DESCRIBED IN PART 1 ABOVE."

DRIVER: Tad Curry DRIVER'S SIGNATURE: Tad Curry

(Driver's Name Printed)

I, (TRANSPORTER), CERTIFY THAT THE INFORMATION GIVEN ON THIS MANIFEST IS TRUE AND ACCURATE TO THE BEST OF MY KNOWLEDGE.

TO BE COMPLETED BY OWL LANDFILL EMPLOYEES

FACILITY RECEIVED AT (Check One):

DATE: 5/27/25 TIME IN: 10:17 AM / PM

TIME OUT: _____ AM / PM

☐ Northern Delaware Basin Landfill

2029 W. NM Highway 128 | Jal, New Mexico 88252

WASHOUT BY: _____

WASHOUT: TIME IN: _____ TIME OUT: _____

ACCEPTANCE TESTING: PAINT FILTER: PASS FAIL N/A

TCLP: PASS FAIL N/A

TOX: PASS FAIL N/A

NORM TESTING: P

(Less than 50 MCR)

Shake Out:		
1	2	3
H ₂ O		
S		

Gallon Test: _____

SERVICE NOTES:

This is to certify that: _____ Employee (Printed Name) has received the above indicated waste, waste has passed all acceptance testing of this facility and the waste has been disposed of in an authorized manner at a permitted site.

EMPLOYEE SIGNATURE: Levan

White Copy: Disposal Facility

Yellow: Transporter

Pink: Generator

Part 1 - Generator

Part 2 - Transporter

Part 3 - Disposal Facility



OWL Landfill Services, LLC
DBA: Northern Delaware Basin Landfill
3889 Maple Ave. Suite 300
Dallas, TX 75219
505.231.1212
ar@ndblandfill.com

COMPANY MAN: KONT KOTZ
(Authorized Agent's Printed Name and Title)
SIGNATURE: _____
COMPANY MAN EMAIL: _____
COMPANY MAN PHONE: _____

MANIFEST #
0405131

Part 1 - Generator

COMPANY NAME: ATO
LEASE: PIU 347 H
AFE #: 012 03C 1558520 API: NAEP 2436 1303 26
RIG NAME: CC 1139411001 WELL #: 347 H
STATE & COUNTY ORIGIN: EDDY

DATE: 5-27-25
PHONE: _____
QUANTITY: _____ ☐ BBLs
20 ☒ YARDS

Waste Description (check only one box)		<input type="checkbox"/> RCRA Exempt	<input type="checkbox"/> RCRA Non-Exempt
<input type="checkbox"/> Water Based Cuttings (DRY)	<input type="checkbox"/> Water Based Cuttings (WET)	<input type="checkbox"/> Contaminated Soil	<input type="checkbox"/> Produced Sands
<input type="checkbox"/> Oil Based Cuttings (DRY)	<input type="checkbox"/> Oil Based Cuttings (WET)	<input type="checkbox"/> Injectable Fluids	<input type="checkbox"/> Non-Injectable Fluids
<input type="checkbox"/> Oil Base Mud	<input type="checkbox"/> Water Base Mud	<input type="checkbox"/> Muds w/Cement	<input type="checkbox"/> Tank Bottoms
<input type="checkbox"/> Rig Trash	<input type="checkbox"/> Pit Liners	Authorize Washout? <input type="checkbox"/> Yes <input checked="" type="checkbox"/> No	
<input type="checkbox"/> Other: _____			

I hereby certify that according to the Resource Conservation and Recovery Act (RCRA) and the US Environmental Protection Agency's July 1988 regulatory determination, the above described waste load is (Check the appropriate classification)

☐ RCRA EXEMPT: Oilfield wastes generated from oil and gas exploration and production operations and are not mixed with non-exempt waste (NDBL Accepts certifications on a per load basis only)

☐ RCRA NON-EXEMPT: Oilfield waste which is non-hazardous that does not exceed the minimum standards for waste hazardous by characteristics established in RCRA regulations, 40 CFR 261.21-261.24, or listed hazardous waste as defined by 40 CFR, part 261, subpart D, as amended. The following documentation demonstrating the waste as non-hazardous is attached. (Check the appropriate items as provided)

☐ SDS Information ☐ RCRA Hazardous Waste Analysis ☐ Process Knowledge ☐ Other (Provide Description Below)

☐ EMERGENCY NON-OILFIELD: Emergency non-hazardous, non-oilfield waste that has been ordered by the Department of Public Safety (the order, documentation of non-hazardous waste determination and a description of that waste must accompany this form)

(Print) Authorized Agent's Name _____ Date _____ Signature _____

Part 2 - Transporter

TO BE COMPLETED BY THE TRANSPORTER WHILE THE GENERATOR IS PRESENT

COMPANY NAME: Sam Tox 220x YARD #: _____ WHP #: _____ TRUCK #: 161
ADDRESS: _____ TICKET #: _____ ROLL OFF BIN#: _____ TRAILER #: 0733
DATE RECEIVED: _____ TIME RECEIVED: ☐ AM ☐ PM DISPATCHER NAME: _____ DISPATCHER PHONE #: _____

The following statement must be signed by the truck driver prior to unloading at disposal facility:
"I CERTIFY THAT NO OTHER MATERIAL HAS BEEN PLACED IN THIS VESSEL SINCE LOADING OF MATERIAL DESCRIBED IN PART 1 ABOVE."
DRIVER: Nabor Rodriguez DRIVER'S SIGNATURE: NK
(Driver's Name Printed)

I, (TRANSPORTER), CERTIFY THAT THE INFORMATION GIVEN ON THIS MANIFEST IS TRUE AND ACCURATE TO THE BEST OF MY KNOWLEDGE

Part 3 - Disposal Facility

TO BE COMPLETED BY OWL LANDFILL EMPLOYEES

FACILITY RECEIVED AT (Check One): ☒ Northern Delaware Basin Landfill
2029 W. NM Highway 128 | Jal, New Mexico 88252
DATE: 5/27/25 TIME IN: 17:17 AM / PM
TIME OUT: _____ AM / PM
WASHOUT BY: _____
WASHOUT: TIME IN: _____ TIME OUT: _____
ACCEPTANCE TESTING: PAINT FILTER: PASS FAIL N/A
TCLP: PASS FAIL N/A
TOX: PASS FAIL N/A
NORM TESTING: P (Less than 50 MCR)
Shake Out:

1	2	3

327853
Gallon Test: _____
SERVICE NOTES:
This is to certify that: _____ Employee (Printed Name) has received the above indicated waste, waste has passed all acceptance testing of this facility and the waste has been disposed of in an authorized manner at a permitted site.
EMPLOYEE SIGNATURE: Dean S.

White Copy: Disposal Facility Yellow: Transporter Pink: Generator



OWL Landfill Services, LLC
DRA: Northern Delaware Basin Landfill
3889 Maple Ave. Suite 300
Dallas, TX 75219
505.231.1212
ar@ndblandfill.com

COMPANY MAN: Kurt Ketz
(Authorized Agent's Printed Name and Title)
SIGNATURE: _____
COMPANY MAN EMAIL: _____
COMPANY MAN PHONE: _____

MANIFEST #
0405130

Part 1 - Generator

COMPANY NAME: XTO DATE: 5-27-25
LEASE: PLU 347 H PHONE: _____
AFE #: 0361558590 API: NAPR243C130325
RIG NAME: CC-1139441001 WELL #: 347 H
STATE & COUNTY ORIGIN: EDDY

Waste Description (check only one box)		<input type="checkbox"/> RCRA Exempt	<input type="checkbox"/> RCRA Non-Exempt
<input type="checkbox"/> Water Based Cuttings (DRY)	<input type="checkbox"/> Water Based Cuttings (WET)	<input checked="" type="checkbox"/> Contaminated Soil	<input type="checkbox"/> Produced Sands
<input type="checkbox"/> Oil Based Cuttings (DRY)	<input type="checkbox"/> Oil Based Cuttings (WET)	<input type="checkbox"/> Injectable Fluids	<input type="checkbox"/> Non-Injectable Fluids
<input type="checkbox"/> Oil Base Mud	<input type="checkbox"/> Water Base Mud	<input type="checkbox"/> Muds w/Cement	<input type="checkbox"/> Tank Bottoms
<input type="checkbox"/> Rig Trash	<input type="checkbox"/> Pit Liners	Authorize Washout? <input type="checkbox"/> Yes <input checked="" type="checkbox"/> No	
<input type="checkbox"/> Other: _____			

I hereby certify that according to the Resource Conservation and Recovery Act (RCRA) and the US Environmental Protection Agency's July 1988 regulatory determination, the above described waste load is (Check the appropriate classification)

☒ RCRA EXEMPT: Oilfield wastes generated from oil and gas exploration and production operations and are not mixed with non-exempt waste (NDBL Accepts certifications on a per load basis only)

☐ RCRA NON-EXEMPT: Oilfield waste which is non-hazardous that does not exceed the minimum standards for waste hazardous by characteristics established in RCRA regulations, 40 CFR 261.21-261.24, or listed hazardous waste as defined by 40 CFR, part 261, subpart D, as amended. The following documentation demonstrating the waste as non-hazardous is attached. (Check the appropriate items as provided)

☐ SDS Information ☐ RCRA Hazardous Waste Analysis ☐ Process Knowledge ☐ Other (Provide Description Below)

☐ EMERGENCY NON-OILFIELD: Emergency non-hazardous, non-oilfield waste that has been ordered by the Department of Public Safety (the order, documentation of non-hazardous waste determination and a description of that waste must accompany this form)

(Print) Authorized Agent's Name _____ Date _____ Signature _____

Part 2 - Transporter

TO BE COMPLETED BY THE TRANSPORTER WHILE THE GENERATOR IS PRESENT

COMPANY NAME: SEM TRX MAX YARD #: _____ WHP #: _____ TRUCK #: 64
ADDRESS: _____ TICKET #: 72103 ROLL OFF BIN#: _____ TRAILER #: _____
DATE RECEIVED: _____ TIME RECEIVED: _____ ☐ AM ☒ PM
DISPATCHER NAME: _____ DISPATCHER PHONE #: _____
The following statement must be signed by the truck driver prior to unloading at disposal facility:
"I CERTIFY THAT NO OTHER MATERIAL HAS BEEN PLACED IN THIS VESSEL SINCE LOADING OF MATERIAL DESCRIBED IN PART 1 ABOVE"
DRIVER: Nabor Rodriguez DRIVER'S SIGNATURE: NIR
(Driver's Name Printed)

I, (TRANSPORTER), CERTIFY THAT THE INFORMATION GIVEN ON THIS MANIFEST IS TRUE AND ACCURATE TO THE BEST OF MY KNOWLEDGE

Part 3 - Disposal Facility

TO BE COMPLETED BY OWL LANDFILL EMPLOYEES

FACILITY RECEIVED AT (Check One): ☒ Northern Delaware Basin Landfill
2029 W. NM Highway 128 | Jal, New Mexico 88252
DATE: 5/27/25 TIME IN: 1037 AM / PM
TIME OUT: _____ AM / PM
WASHOUT BY: _____
WASHOUT: _____ TIME IN: _____ TIME OUT: _____
ACCEPTANCE TESTING: PAINT FILTER: PASS FAIL N/A
TCLP: PASS FAIL N/A
TOX: PASS FAIL N/A
NORM TESTING: _____
(Less than 50 MCR)
Shake Out:
1 2 3
H₂O
S
Gallon Test: 327817
SERVICE NOTES: _____
This is to certify that: _____ Employee (Printed Name)
EMPLOYEE SIGNATURE: _____
has received the above indicated waste, waste has passed all acceptance testing of this facility and the waste has been disposed of in an authorized manner at a permitted site.



OWL Landfill Services, LLC

DBA: Northern Delaware Basin Landfill

8201 Preston Rd., Suite 520
Dallas, TX 75225
214.292.2011
ar@ndblandfill.com

COMPANY MAN: Reed Retz
(Authorized Agent's Printed Name and Title)

SIGNATURE: _____

COMPANY MAN EMAIL: _____

COMPANY MAN PHONE: _____

MANIFEST #

0311722

COMPANY NAME: XTO

LEASE: P20 347 H

AFE #: 0361558590 API: 2438130325

RIG NAME: 1139441001 WELL #: _____

DATE: 5 27 25

PHONE: _____

QUANTITY: _____ ☐ BBLS
20 ☒ YARDS

STATE & COUNTY ORIGIN:

Waste Description (check only one box)	<input type="checkbox"/> RCRA Exempt	<input type="checkbox"/> RCRA Non-Exempt
<input type="checkbox"/> Water Based Cuttings (DRY)	<input type="checkbox"/> Water Based Cuttings (WET)	<input checked="" type="checkbox"/> Contaminated Soil
<input type="checkbox"/> Oil Based Cuttings (DRY)	<input type="checkbox"/> Oil Based Cuttings (WET)	<input type="checkbox"/> Produced Sands
<input type="checkbox"/> Oil Base Mud	<input type="checkbox"/> Water Base Mud	<input type="checkbox"/> Non-Injectable Fluids
<input type="checkbox"/> Rig Trash	<input type="checkbox"/> Pit Liners	<input type="checkbox"/> Tank Bottoms
<input type="checkbox"/> Other: _____	Authorize Washout? <input type="checkbox"/> Yes <input checked="" type="checkbox"/> No	

I hereby certify that according to the Resource Conservation and Recovery Act (RCRA) and the US Environmental Protection Agency's July 1988 regulatory determination, the above described waste load is (Check the appropriate classification)

- ☐ RCRA EXEMPT: Oilfield wastes generated from oil and gas exploration and production operations and are not mixed with non-exempt waste (NDBL Accepts certifications on a per load basis only)
- ☐ RCRA NON-EXEMPT: Oilfield waste which is non-hazardous that does not exceed the minimum standards for waste hazardous by characteristics established in RCRA regulations, 40 CFR 261.21-261.24, or listed hazardous waste as defined by 40 CFR, part 261, subpart D, as amended. The following documentation demonstrating the waste as non-hazardous is attached. (Check the appropriate items as provided)
- ☐ SDS Information ☐ RCRA Hazardous Waste Analysis ☐ Process Knowledge ☐ Other (Provide Description Below)
- ☐ EMERGENCY NON-OILFIELD: Emergency non-hazardous, non-oilfield waste that has been ordered by the Department of Public Safety (the order, documentation of non-hazardous waste determination and a description of that waste must accompany this form)

(Print) Authorized Agent's Name Willy Wieler Date _____ Signature 432 209 0851

TO BE COMPLETED BY THE TRANSPORTER WHILE THE GENERATOR IS PRESENT

COMPANY NAME: Sem Tex mex YARD #: 20 WHP #: _____ TRUCK #: 102

ADDRESS: _____ TICKET #: _____ ROLL OFF BIN#: _____ TRAILER #: _____

DATE RECEIVED: _____ TIME RECEIVED: _____ ☐ AM ☐ PM DISPATCHER NAME: _____ DISPATCHER PHONE #: _____

The following statement must be signed by the truck driver prior to unloading at disposal facility:

"I CERTIFY THAT NO OTHER MATERIAL HAS BEEN PLACED IN THIS VESSEL SINCE LOADING OF MATERIAL DESCRIBED IN PART 1 ABOVE."

DRIVER: Peter Thiessen DRIVER'S SIGNATURE: Peter Thiessen

I, (TRANSPORTER), CERTIFY THAT THE INFORMATION GIVEN ON THIS MANIFEST IS TRUE AND ACCURATE TO THE BEST OF MY KNOWLEDGE

TO BE COMPLETED BY OWL LANDFILL EMPLOYEES

FACILITY RECEIVED AT (Check One): ☒ Northern Delaware Basin Landfill
2029 W. NM Highway 128 | Jal, New Mexico 88252

DATE: 5/27/25 TIME IN: 11:57 AM / PM
TIME OUT: _____ AM / PM

WASHOUT BY: _____
WASHOUT: TIME IN: _____ TIME OUT: _____

ACCEPTANCE TESTING: PAINT FILTER: PASS FAIL N/A
TCLP: PASS FAIL N/A
TOX: PASS FAIL N/A

☒ NORM TESTING: (Less than 50 MCR)

Shake Out: 327845

	1	2	3
H ₂ O			
S			

Gallon Test: _____

SERVICE NOTES:
This is to certify that: _____ Employee (Printed Name) has received the above indicated waste, waste has passed all acceptance testing of this facility and the waste has been disposed of in an authorized manner at a permitted site.

EMPLOYEE SIGNATURE: _____

White Copy: Disposal Facility Yellow: Transporter Pink: Generator



OWL Landfill Services, LLC
DBA: Northern Delaware Basin Landfill
8201 Preston Rd., Suite 520
Dallas, TX 75225
214.292.2011
ar@ndblandfill.com

COMPANY MAN: Kent Retz
(Authorized Agent's Printed Name and Title)
SIGNATURE: _____
COMPANY MAN EMAIL: _____
COMPANY MAN PHONE: _____

MANIFEST #
0311721

Part 1 - Generator

COMPANY NAME: XTO
LEASE: PLU 347H
AFE #: 0301558590 API: 2436130325
RIG NAME: 1139441001 WELL #: _____
STATE & COUNTY ORIGIN: _____

DATE: 5 27 25
PHONE: _____
QUANTITY: _____ ☐ BBLs
20 ☒ YARDS

Waste Description (check only one box)		<input type="checkbox"/> RCRA Exempt	<input type="checkbox"/> RCRA Non-Exempt
<input type="checkbox"/> Water Based Cuttings (DRY)	<input type="checkbox"/> Water Based Cuttings (WET)	<input checked="" type="checkbox"/> Contaminated Soil	<input type="checkbox"/> Produced Sands
<input type="checkbox"/> Oil Based Cuttings (DRY)	<input type="checkbox"/> Oil Based Cuttings (WET)	<input type="checkbox"/> Injectable Fluids	<input type="checkbox"/> Non-Injectable Fluids
<input type="checkbox"/> Oil Base Mud	<input type="checkbox"/> Water Base Mud	<input type="checkbox"/> Muds w/Cement	<input type="checkbox"/> Tank Bottoms
<input type="checkbox"/> Rig Trash	<input type="checkbox"/> Pit Liners	Authorize Washout? <input type="checkbox"/> Yes <input checked="" type="checkbox"/> No	
<input type="checkbox"/> Other: _____			

I hereby certify that according to the Resource Conservation and Recovery Act (RCRA) and the US Environmental Protection Agency's July 1988 regulatory determination, the above described waste load is (Check the appropriate classification)

☐ RCRA EXEMPT: Oilfield wastes generated from oil and gas exploration and production operations and are not mixed with non-exempt waste (NDBL Accepts certifications on a per load basis only)

☐ RCRA NON-EXEMPT: Oilfield waste which is non-hazardous that does not exceed the minimum standards for waste hazardous by characteristics established in RCRA regulations, 40 CFR 261.21-261.24, or listed hazardous waste as defined by 40 CFR, part 261, subpart D, as amended. The following documentation demonstrating the waste as non-hazardous is attached. (Check the appropriate items as provided)

☐ SDS Information ☐ RCRA Hazardous Waste Analysis ☐ Process Knowledge ☐ Other (Provide Description Below)

☐ EMERGENCY NON-OILFIELD: Emergency non-hazardous, non-oilfield waste that has been ordered by the Department of Public Safety (the order, documentation of non-hazardous waste determination and a description of that waste must accompany this form)

(Print) Authorized Agent's Name Willy Wieler Date _____ Signature 432 209 0851

Part 2 - Transporter

TO BE COMPLETED BY THE TRANSPORTER WHILE THE GENERATOR IS PRESENT

COMPANY NAME: Sam Tex Mex YARD #: 20 WHP #: _____ TRUCK #: 102
ADDRESS: _____ TICKET #: _____ ROLL OFF BIN#: _____ TRAILER #: _____
DATE _____ TIME _____ ☐ AM DISPATCHER _____ DISPATCHER
RECEIVED: _____ RECEIVED: _____ ☐ PM NAME: _____ PHONE #: _____

The following statement must be signed by the truck driver prior to unloading at disposal facility:
"I CERTIFY THAT NO OTHER MATERIAL HAS BEEN PLACED IN THIS VESSEL SINCE LOADING OF MATERIAL DESCRIBED IN PART 1 ABOVE."
DRIVER: Peter Thiessen DRIVER'S SIGNATURE: Peter Thiessen
(Driver's Name Printed)
I, (TRANSPORTER), CERTIFY THAT THE INFORMATION GIVEN ON THIS MANIFEST IS TRUE AND ACCURATE TO THE BEST OF MY KNOWLEDGE

Part 3 - Disposal Facility

TO BE COMPLETED BY OWL LANDFILL EMPLOYEES

FACILITY RECEIVED AT (Check One): ☒ Northern Delaware Basin Landfill
2029 W. NM Highway 128 | Jal, New Mexico 88252
DATE: 5/27/25 TIME IN: 10:31 AM/PM
TIME OUT: _____ AM/PM
WASHOUT BY: _____
WASHOUT: _____ TIME IN: _____ TIME OUT: _____
ACCEPTANCE TESTING: PAINT FILTER: PASS FAIL N/A
TCLP: PASS FAIL N/A
TOX: PASS FAIL N/A
NORM TESTING: P (Less than 50 MCR)
Shake Out:

1	2	3

327814
H₂O S

 Gallon Test: _____
SERVICE NOTES:
This is to certify that: _____ Employee (Printed Name) has received the above indicated waste, waste has passed all acceptance testing of this facility and the waste has been disposed of in an authorized manner at a permitted site.
EMPLOYEE SIGNATURE: _____
White Copy: Disposal Facility Yellow: Transporter Pink: Generator



OWL Landfill Services, LLC

DBA: Northern Delaware Basin Landfill

3889 Maple Ave. Suite 300

Dallas, TX 75219

505.231.1212

ar@ndblandfill.com

COMPANY MAN: Scott Retz

(Authorized Agent's Printed Name and Title)

SIGNATURE: _____

COMPANY MAN EMAIL: _____

COMPANY MAN PHONE: _____

MANIFEST #

0403810

COMPANY NAME: XTO Project 03C1558590

DATE: _____

LEASE: PLU 347 H

PHONE: _____

AFE #: CL1139144100

API: _____

QUANTITY: _____ ☐ BBLS

RIG NAME: Woodward NAPP2436130335

WELL #: _____

20 ☒ YARDS

STATE & COUNTY ORIGIN: _____

Waste Description (check only one box)

☐ RCRA Exempt

☐ RCRA Non-Exempt

☐ Water Based Cuttings (DRY)

☐ Water Based Cuttings (WET)

☒ Contaminated Soil

☐ Produced Sands

☐ Oil Based Cuttings (DRY)

☐ Oil Based Cuttings (WET)

☐ Injectable Fluids

☐ Non-Injectable Fluids

☐ Oil Base Mud

☐ Water Base Mud

☐ Muds w/Cement

☐ Tank Bottoms

☐ Rig Trash

☐ Pit Liners

Authorize Washout?

☐ Yes

☒ No

☐ Other: _____

I hereby certify that according to the Resource Conservation and Recovery Act (RCRA) and the US Environmental Protection Agency's July 1988 regulatory determination, the above described waste load is (Check the appropriate classification)

☐ RCRA EXEMPT:

Oilfield wastes generated from oil and gas exploration and production operations and are not mixed with non-exempt waste (NDBL Accepts certifications on a per load basis only)

☐ RCRA NON-EXEMPT:

Oilfield waste which is non-hazardous that does not exceed the minimum standards for waste hazardous by characteristics established in RCRA regulations, 40 CFR 261.21-261.24, or listed hazardous waste as defined by 40 CFR, part 261, subpart D, as amended. The following documentation demonstrating the waste as non-hazardous is attached. (Check the appropriate items as provided)

☐ SDS Information

☐ RCRA Hazardous Waste Analysis

☐ Process Knowledge

☐ Other (Provide Description Below)

☐ EMERGENCY NON-OILFIELD:

Emergency non-hazardous, non-oilfield waste that has been ordered by the Department of Public Safety (the order, documentation of non-hazardous waste determination and a description of that waste must accompany this form)

(Print) Authorized Agent's Name _____ Date _____ Signature _____

TO BE COMPLETED BY THE TRANSPORTER WHILE THE GENERATOR IS PRESENT

COMPANY NAME: Son Tex Mex

YARD #: _____

WHP #: _____

TRUCK #: 38

ADDRESS: _____

TICKET #: _____

ROLL OFF BIN#: _____

TRAILER #: _____

DATE

TIME

☒ AM

DISPATCHER

DISPATCHER

RECEIVED: 5-27

RECEIVED: 9:21

☐ PM

NAME: _____

PHONE #: _____

The following statement must be signed by the truck driver prior to unloading at disposal facility:

"I CERTIFY THAT NO OTHER MATERIAL HAS BEEN PLACED IN THIS VESSEL SINCE LOADING OF MATERIAL DESCRIBED IN PART 1 ABOVE."

DRIVER: Johan Thressen

DRIVER'S SIGNATURE: _____

(Driver's Name Printed)

I, (TRANSPORTER), CERTIFY THAT THE INFORMATION GIVEN ON THIS MANIFEST IS TRUE AND ACCURATE TO THE BEST OF MY KNOWLEDGE

TO BE COMPLETED BY OWL LANDFILL EMPLOYEES

FACILITY RECEIVED AT (Check One):

DATE: 5/27/25

TIME IN: 10:05 AM / PM

TIME OUT: _____ AM / PM

☐ Northern Delaware Basin Landfill

2029 W. NM Highway 128 | Jal, New Mexico 88252

WASHOUT BY: _____

WASHOUT: _____

TIME IN: _____

TIME OUT: _____

ACCEPTANCE TESTING: PAINT FILTER: PASS FAIL N/A

TCLP: PASS FAIL N/A

TOX: PASS FAIL N/A

NORM TESTING:

(Less than 50 MCR)

Shake Out:		
1	2	3
H ₂ O		
S		

327806

Gallon Test: _____

SERVICE NOTES:

This is to certify that: _____

Employee (Printed Name)

has received the above indicated waste, waste has passed all acceptance testing of this facility and the waste has been disposed of in an authorized manner at a permitted site.

EMPLOYEE SIGNATURE: _____

White Copy: Disposal Facility

Yellow: Transporter

Pink: Generator

Part 1 - Generator

Part 2 - Transporter

Part 3 - Disposal Facility



OWL Landfill Services, LLC

DBA: Northern Delaware Basin Landfill
3889 Maple Ave. Suite 300
Dallas, TX 75219
505.231.1212
ar@ndblandfill.com

COMPANY MAN: Kent Rutz
(Authorized Agent's Printed Name and Title)

SIGNATURE: _____

COMPANY MAN EMAIL: _____

COMPANY MAN PHONE: _____

MANIFEST #

0403811

COMPANY NAME: XTO Project 03C1558590

LEASE: PLU 347 H

AFE #: CC 1139441001 API: _____

RIG NAME: Incident WAPP 24361303.5 WELL #: _____

DATE: _____

PHONE: _____

QUANTITY: _____ ☐ BBLS

20 ☒ YARDS

STATE & COUNTY ORIGIN: _____

Waste Description (check only one box)

☐ RCRA Exempt

☐ RCRA Non-Exempt

☐ Water Based Cuttings (DRY)

☐ Water Based Cuttings (WET)

☒ Contaminated Soil

☐ Produced Sands

☐ Oil Based Cuttings (DRY)

☐ Oil Based Cuttings (WET)

☐ Injectable Fluids

☐ Non-Injectable Fluids

☐ Oil Base Mud

☐ Water Base Mud

☐ Muds w/Cement

☐ Tank Bottoms

☐ Rig Trash

☐ Pit Liners

Authorize Washout?

☐ Yes

☒ No

☐ Other: _____

I hereby certify that according to the Resource Conservation and Recovery Act (RCRA) and the US Environmental Protection Agency's July 1988 regulatory determination, the above described waste load is (Check the appropriate classification)

☐ RCRA EXEMPT:

Oilfield wastes generated from oil and gas exploration and production operations and are not mixed with non-exempt waste (NDBL Accepts certifications on a per load basis only)

☐ RCRA NON-EXEMPT:

Oilfield waste which is non-hazardous that does not exceed the minimum standards for waste hazardous by characteristics established in RCRA regulations, 40 CFR 261.21-261.24, or listed hazardous waste as defined by 40 CFR, part 261, subpart D, as amended. The following documentation demonstrating the waste as non-hazardous is attached. (Check the appropriate items as provided)

☐ SDS Information

☐ RCRA Hazardous Waste Analysis

☐ Process Knowledge

☐ Other (Provide Description Below)

☐ EMERGENCY NON-OILFIELD:

Emergency non-hazardous, non-oilfield waste that has been ordered by the Department of Public Safety (the order, documentation of non-hazardous waste determination and a description of that waste must accompany this form)

(Print) Authorized Agent's Name _____

Date _____

Signature _____

TO BE COMPLETED BY THE TRANSPORTER WHILE THE GENERATOR IS PRESENT

COMPANY NAME: Sam Tex Mkt

YARD #: _____

WHP #: _____

TRUCK #: 38

ADDRESS: _____

TICKET #: _____

ROLL OFF BIN#: _____

TRAILER #: _____

DATE RECEIVED: 5-27 TIME RECEIVED: 10:31 ☐ AM ☒ PM

DISPATCHER NAME: _____

DISPATCHER PHONE #: _____

The following statement must be signed by the truck driver prior to unloading at disposal facility:

"I CERTIFY THAT NO OTHER MATERIAL HAS BEEN PLACED IN THIS VESSEL SINCE LOADING OF MATERIAL DESCRIBED IN PART 1 ABOVE."

DRIVER: John Thiessen

DRIVER'S SIGNATURE: _____

(Driver's Name Printed)

I, (TRANSPORTER), CERTIFY THAT THE INFORMATION GIVEN ON THIS MANIFEST IS TRUE AND ACCURATE TO THE BEST OF MY KNOWLEDGE

TO BE COMPLETED BY OWL LANDFILL EMPLOYEES

FACILITY RECEIVED AT (Check One):

DATE: 5/27/25

TIME IN: 11:31 AM / PM

TIME OUT: _____ AM / PM

☐ Northern Delaware Basin Landfill

2029 W. NM Highway 128 | Jal, New Mexico 88252

WASHOUT BY: _____

WASHOUT: _____

TIME IN: _____

TIME OUT: _____

ACCEPTANCE TESTING: PAINT FILTER: PASS FAIL N/A

TCLP: PASS FAIL N/A

TOX: PASS FAIL N/A

NORM TESTING:

(Less than 50 MCR)

H₂O S

Shake Out:

1	2	3

Gallon Test: _____

SERVICE NOTES:

This is to certify that: _____

Employee (Printed Name)

has received the above indicated waste, waste has passed all acceptance testing at this facility and the waste has been disposed of in an authorized manner at a permitted site.

EMPLOYEE SIGNATURE: _____

White Copy: Disposal Facility

Yellow: Transporter

Pink: Generator

Part 1 - Generator

Part 2 - Transporter

Part 3 - Disposal Facility

**OWL Landfill Services, LLC**

DBA: Northern Delaware Basin Landfill

3889 Maple Ave. Suite 300

Dallas, TX 75219

505.231.1212

ar@ndblandfill.com

COMPANY MAN: Scott Retz

(Authorized Agent's Printed Name and Title)

SIGNATURE: _____

COMPANY MAN EMAIL: _____

COMPANY MAN PHONE: _____

MANIFEST #**0403812**COMPANY NAME: XTO Project 030558590LEASE: PLU 347 HAFE #: CC1139441001API: 3601538666RIG NAME: 14161 NHP2436130325

WELL #: _____

STATE & COUNTY ORIGIN: Fieldy

DATE: _____

PHONE: _____

QUANTITY: _____

☐ BBLs☒ YARDS

Waste Description (check only one box)

☐ RCRA Exempt☐ RCRA Non-Exempt☐ Water Based Cuttings (DRY)☐ Water Based Cuttings (WET)☐ Contaminated Soil☐ Produced Sands☐ Oil Based Cuttings (DRY)☐ Oil Based Cuttings (WET)☐ Injectable Fluids☐ Non-Injectable Fluids☐ Oil Base Mud☐ Water Base Mud☐ Muds w/Cement☐ Tank Bottoms☐ Rig Trash☐ Pit Liners

Authorize Washout?

☐ Yes☒ No☐ Other: _____

I hereby certify that according to the Resource Conservation and Recovery Act (RCRA) and the US Environmental Protection Agency's July 1988 regulatory determination, the above described waste load is (Check the appropriate classification)

☐ RCRA EXEMPT:

Oilfield wastes generated from oil and gas exploration and production operations and are not mixed with non-exempt waste (NDBL Accepts certifications on a per load basis only)

☐ RCRA NON-EXEMPT:

Oilfield waste which is non-hazardous that does not exceed the minimum standards for waste hazardous by characteristics established in RCRA regulations, 40 CFR 261.21-261.24, or listed hazardous waste as defined by 40 CFR, part 261, subpart D, as amended. The following documentation demonstrating the waste as non-hazardous is attached. (Check the appropriate items as provided)

☐ SDS Information☐ RCRA Hazardous Waste Analysis☐ Process Knowledge☐ Other (Provide Description Below)☐ EMERGENCY NON-OILFIELD:

Emergency non-hazardous, non-oilfield waste that has been ordered by the Department of Public Safety (the order, documentation of non-hazardous waste determination and a description of that waste must accompany this form)

(Print) Authorized Agent's Name _____

Date _____

Signature _____

TO BE COMPLETED BY THE TRANSPORTER WHILE THE GENERATOR IS PRESENTCOMPANY NAME: Sem Tev App

YARD #: _____

WHP #: _____

TRUCK #: 38

ADDRESS: _____

TICKET #: _____

ROLL OFF BIN#: _____

TRAILER #: _____

DATE

TIME

☐ AM

DISPATCHER

DISPATCHER

RECEIVED: 5:27RECEIVED: 12:50☒ PM

NAME: _____

PHONE #: _____

The following statement must be signed by the truck driver prior to unloading at disposal facility:

"I CERTIFY THAT NO OTHER MATERIAL HAS BEEN PLACED IN THIS VESSEL SINCE LOADING OF MATERIAL DESCRIBED IN PART 1 ABOVE."DRIVER: John Thiesen

DRIVER'S SIGNATURE: _____

(Driver's Name Printed)

I, (TRANSPORTER), CERTIFY THAT THE INFORMATION GIVEN ON THIS MANIFEST IS TRUE AND ACCURATE TO THE BEST OF MY KNOWLEDGE**TO BE COMPLETED BY OWL LANDFILL EMPLOYEES**

FACILITY RECEIVED AT (Check One):

DATE: 8/18/2025TIME IN: 1411

AM/PM

TIME OUT: _____

AM/PM

☐ Northern Delaware Basin Landfill

2029 W. NM Highway 128 | Jal, New Mexico 88252

WASHOUT BY: _____

WASHOUT: _____

TIME IN: _____

TIME OUT: _____

ACCEPTANCE TESTING: PAINT FILTER: PASS FAIL N/A

TCLP: PASS FAIL N/A

TOX: PASS FAIL N/A

NORM
TESTING:(Less than 50
MCR)

Shake Out:

1	2	3

H₂O
SGallon Test: 327.73

SERVICE NOTES:

This is to certify that: _____

Employee (Printed Name)

has received the above indicated waste, waste has passed all acceptance testing of this facility and the waste has been disposed of in an authorized manner at a permitted site.

EMPLOYEE SIGNATURE: _____

White Copy: Disposal Facility

Yellow: Transporter

Pink: Generator



OWL Landfill Services, LLC

DIBA: Northern Delaware Basin Landfill

3889 Maple Ave. Suite 300

Dallas, TX 75219

505.231.1212

ar@ndblandfill.com

COMPANY MAN: Kent Ratz

(Authorized Agent's Printed Name and Title)

SIGNATURE: _____

COMPANY MAN EMAIL: _____

COMPANY MAN PHONE: _____

MANIFEST #

0419278

COMPANY NAME: XTO

DATE: 3-10-25

LEASE: PLU 347H

PHONE: _____

AFE #: Reg #03X1358590 API: _____

QUANTITY: _____ ☐ BBLs

RIG NAME: MAPP3436130325 WELL #: _____

20 ☒ YARDS

STATE & COUNTY ORIGIN: CC: V3944/1001

Waste Description (check only one box)

☐ RCRA Exempt

☐ RCRA Non-Exempt

☐ Water Based Cuttings (DRY)

☐ Water Based Cuttings (WET)

☐ Contaminated Soil

☐ Produced Sands

☐ Oil Based Cuttings (DRY)

☐ Oil Based Cuttings (WET)

☐ Injectable Fluids

☐ Non-Injectable Fluids

☐ Oil Base Mud

☐ Water Base Mud

☐ Muds w/Cement

☐ Tank Bottoms

☐ Rig Trash

☐ Pit Liners

Authorize Washout?

☐ Yes

☒ No

☐ Other: _____

I hereby certify that according to the Resource Conservation and Recovery Act (RCRA) and the US Environmental Protection Agency's July 1988 regulatory determination, the above described waste load is (Check the appropriate classification)

☐ RCRA EXEMPT:

Oilfield wastes generated from oil and gas exploration and production operations and are not mixed with non-exempt waste (NDBL Accepts certifications on a per load basis only)

☐ RCRA NON-EXEMPT:

Oilfield waste which is non-hazardous that does not exceed the minimum standards for waste hazardous by characteristics established in RCRA regulations, 40 CFR 261.21-261.24, or listed hazardous waste as defined by 40 CFR, part 261, subpart D, as amended. The following documentation demonstrating the waste as non-hazardous is attached. (Check the appropriate items as provided)

☐ SDS Information

☐ RCRA Hazardous Waste Analysis

☐ Process Knowledge

☐ Other (Provide Description Below)

☐ EMERGENCY NON-OILFIELD:

Emergency non-hazardous, non-oilfield waste that has been ordered by the Department of Public Safety (the order, documentation of non-hazardous waste determination and a description of that waste must accompany this form)

(Print) Authorized Agent's Name _____ Date _____ Signature _____

TO BE COMPLETED BY THE TRANSPORTER WHILE THE GENERATOR IS PRESENT

COMPANY NAME: Semtex Mex YARD #: _____ WHP #: _____ TRUCK #: 03

ADDRESS: _____ TICKET #: _____ ROLL OFF BIN #: _____ TRAILER #: 527

DATE _____ TIME _____ ☐ AM

DISPATCHER

DISPATCHER

RECEIVED: _____ RECEIVED: _____ ☐ PM

NAME: _____

PHONE #: _____

The following statement must be signed by the truck driver prior to unloading at disposal facility:

"I CERTIFY THAT NO OTHER MATERIAL HAS BEEN PLACED IN THIS VESSEL SINCE LOADING OF MATERIAL DESCRIBED IN PART 1 ABOVE."

DRIVER: Cornelio Rempel DRIVER'S SIGNATURE: _____

(Driver's Name Printed)

I, (TRANSPORTER), CERTIFY THAT THE INFORMATION GIVEN ON THIS MANIFEST IS TRUE AND ACCURATE TO THE BEST OF MY KNOWLEDGE

TO BE COMPLETED BY OWL LANDFILL EMPLOYEES

FACILITY RECEIVED AT (Check One):

DATE: 3/10/25 TIME IN: 12:16 AM / PM

TIME OUT: _____ AM / PM

☐ Northern Delaware Basin Landfill

2029 W. NM Highway 128 | Jal, New Mexico 88252

WASHOUT BY: _____

WASHOUT: _____

TIME IN: _____

TIME OUT: _____

ACCEPTANCE TESTING: PAINT FILTER: PASS FAIL N/A

TCLP: PASS FAIL N/A

TOX: PASS FAIL N/A

NORM

TESTING:

(Less than 50 MCR)

Shake Out:

1	2	3

H₂O
S

Gallon Test: _____

SERVICE NOTES:

This is to certify that: _____ Employee (Printed Name)

has received the above indicated waste, waste has passed all acceptance testing of this facility and the waste has been disposed of in an authorized manner at a permitted site.

EMPLOYEE SIGNATURE: _____

White Copy: Disposal Facility

Yellow: Transporter

Pink: Generator

Part 1 - Generator

Part 2 - Transporter

Part 3 - Disposal Facility



OWL Landfill Services, LLC
DBA: Northern Delaware Basin Landfill
3889 Maple Ave. Suite 300
Dallas, TX 75219
505.231.1212
ar@ndblandfill.com

COMPANY MAN: Kent Retz
(Authorized Agent's Printed Name and Title)
SIGNATURE: _____
COMPANY MAN EMAIL: _____
COMPANY MAN PHONE: _____

MANIFEST #
0419277

Part 1 - Generator

COMPANY NAME: XTO
LEASE: PLU 3474
AFE #: Per #030553590 API: _____
RIG NAME: NAD 2436130325 WELL #: _____
STATE & COUNTY ORIGIN: CO 13944001

DATE: 3-12-25
PHONE: _____
QUANTITY: _____ ☐ BBLs
20 ☒ YARDS

Waste Description (check only one box)		<input type="checkbox"/> RCRA Exempt	<input type="checkbox"/> RCRA Non-Exempt
<input type="checkbox"/> Water Based Cuttings (DRY)	<input type="checkbox"/> Water Based Cuttings (WET)	<input type="checkbox"/> Contaminated Soil	<input type="checkbox"/> Produced Sands
<input type="checkbox"/> Oil Based Cuttings (DRY)	<input type="checkbox"/> Oil Based Cuttings (WET)	<input type="checkbox"/> Injectable Fluids	<input type="checkbox"/> Non-Injectable Fluids
<input type="checkbox"/> Oil Base Mud	<input type="checkbox"/> Water Base Mud	<input type="checkbox"/> Muds w/Cement	<input type="checkbox"/> Tank Bottoms
<input type="checkbox"/> Rig Trash	<input type="checkbox"/> Pit Liners	Authorize Washout? <input type="checkbox"/> Yes <input checked="" type="checkbox"/> No	
<input type="checkbox"/> Other: _____			

I hereby certify that according to the Resource Conservation and Recovery Act (RCRA) and the US Environmental Protection Agency's July 1988 regulatory determination, the above described waste load is (Check the appropriate classification)

☐ RCRA EXEMPT: Oilfield wastes generated from oil and gas exploration and production operations and are not mixed with non-exempt waste (NDBL Accepts certifications on a per load basis only)

☐ RCRA NON-EXEMPT: Oilfield waste which is non-hazardous that does not exceed the minimum standards for waste hazardous by characteristics established in RCRA regulations, 40 CFR 261.21-261.24, or listed hazardous waste as defined by 40 CFR, part 261, subpart D, as amended. The following documentation demonstrating the waste as non-hazardous is attached. (Check the appropriate items as provided)

☐ SDS Information ☐ RCRA Hazardous Waste Analysis ☐ Process Knowledge ☐ Other (Provide Description Below)

☐ EMERGENCY NON-OILFIELD: Emergency non-hazardous, non-oilfield waste that has been ordered by the Department of Public Safety (the order, documentation of non-hazardous waste determination and a description of that waste must accompany this form)

(Print) Authorized Agent's Name _____ Date _____ Signature _____

Part 2 - Transporter

TO BE COMPLETED BY THE TRANSPORTER WHILE THE GENERATOR IS PRESENT

COMPANY NAME: Sentex Alex YARD #: _____ WHP #: _____ TRUCK #: 03
ADDRESS: _____ TICKET #: _____ ROLL OFF BIN #: _____ TRAILER #: SDT
DATE RECEIVED: _____ TIME RECEIVED: ☐ AM ☐ PM DISPATCHER NAME: _____ DISPATCHER PHONE #: _____

The following statement must be signed by the truck driver prior to unloading at disposal facility:
"I CERTIFY THAT NO OTHER MATERIAL HAS BEEN PLACED IN THIS VESSEL SINCE LOADING OF MATERIAL DESCRIBED IN PART 1 ABOVE."
DRIVER: Cornelio Rangel DRIVER'S SIGNATURE: _____
(Driver's Name Printed)
I, (TRANSPORTER), CERTIFY THAT THE INFORMATION GIVEN ON THIS MANIFEST IS TRUE AND ACCURATE TO THE BEST OF MY KNOWLEDGE

Part 3 - Disposal Facility

TO BE COMPLETED BY OWL LANDFILL EMPLOYEES

FACILITY RECEIVED AT (Check One): ☒ Northern Delaware Basin Landfill
2029 W. NM Highway 128 | Jal, New Mexico 88252
DATE: 3-12-25 TIME IN: 10:37 AM / PM
TIME OUT: _____ AM / PM
WASHOUT BY: _____
WASHOUT: _____ TIME IN: _____ TIME OUT: _____
ACCEPTANCE TESTING: PAINT FILTER: PASS FAIL N/A
TCLP: PASS FAIL N/A
TOX: PASS FAIL N/A
NORM TESTING: 7 (Less than 50 MCR)
Shake Out:

1	2	3
<u>N/A</u>	<u>N/A</u>	<u>N/A</u>

H₂O S: _____
Gallon Test: _____
SERVICE NOTES:
This is to certify that: _____ Employee (Printed Name) _____ has received the above indicated waste, waste has passed all acceptance testing of this facility and the waste has been disposed of in an authorized manner at a permitted site.
EMPLOYEE SIGNATURE: _____
White Copy: Disposal Facility Yellow: Transporter Pink: Generator



APPENDIX D

Laboratory Analytical Reports & Chain of Custody Documentation



PHONE (575) 393-2326 ° 101 E. MARLAND ° HOBBS, NM 88240

January 07, 2025

TRACY HILLARD

ENSOLUM

3122 NATIONAL PARKS HWY

CARLSBAD, NM 88220

RE: POKER LAKE UNIT 347H

Enclosed are the results of analyses for samples received by the laboratory on 01/03/25 15:49.

Cardinal Laboratories is accredited through Texas NELAP under certificate number TX-C24-00112. Accreditation applies to drinking water, non-potable water and solid and chemical materials. All accredited analytes are denoted by an asterisk (*). For a complete list of accredited analytes and matrices visit the TCEQ website at www.tceq.texas.gov/field/qa/lab_accred_certif.html.

Cardinal Laboratories is accredited through the State of Colorado Department of Public Health and Environment for:

Method EPA 552.2	Haloacetic Acids (HAA-5)
Method EPA 524.2	Total Trihalomethanes (TTHM)
Method EPA 524.4	Regulated VOCs (V1, V2, V3)

Accreditation applies to public drinking water matrices.

This report meets NELAP requirements and is made up of a cover page, analytical results, and a copy of the original chain-of-custody. If you have any questions concerning this report, please feel free to contact me.

Sincerely,

A handwritten signature in dark ink, appearing to read "Celey D. Keene", written in a cursive style.

Celey D. Keene

Lab Director/Quality Manager



PHONE (575) 393-2326 ° 101 E. MARLAND ° HOBBS, NM 88240

Analytical Results For:

ENSOLUM
TRACY HILLARD
3122 NATIONAL PARKS HWY
CARLSBAD NM, 88220
Fax To:

Received: 01/03/2025
Reported: 01/07/2025
Project Name: POKER LAKE UNIT 347H
Project Number: 03C1558590
Project Location: XTO 32.15089. -103.85526

Sampling Date: 01/02/2025
Sampling Type: Soil
Sampling Condition: Cool & Intact
Sample Received By: Alyssa Parras

Sample ID: SS 01 0.5' (H250025-01)

BTEx 8021B		mg/kg		Analyzed By: JH					
Analyte	Result	Reporting Limit	Analyzed	Method Blank	BS	% Recovery	True Value QC	RPD	Qualifier
Benzene*	<0.050	0.050	01/03/2025	ND	1.71	85.3	2.00	4.84	
Toluene*	<0.050	0.050	01/03/2025	ND	1.83	91.7	2.00	1.12	
Ethylbenzene*	<0.050	0.050	01/03/2025	ND	1.93	96.3	2.00	1.19	
Total Xylenes*	<0.150	0.150	01/03/2025	ND	5.80	96.6	6.00	1.78	
Total BTEX	<0.300	0.300	01/03/2025	ND					

Surrogate: 4-Bromofluorobenzene (PID) 96.5 % 71.5-134

Chloride, SM4500Cl-B		mg/kg		Analyzed By: KV					
Analyte	Result	Reporting Limit	Analyzed	Method Blank	BS	% Recovery	True Value QC	RPD	Qualifier
Chloride	6240	16.0	01/06/2025	ND	432	108	400	0.00	

TPH 8015M		mg/kg		Analyzed By: MS					
Analyte	Result	Reporting Limit	Analyzed	Method Blank	BS	% Recovery	True Value QC	RPD	Qualifier
GRO C6-C10*	<10.0	10.0	01/04/2025	ND	184	91.9	200	1.16	
DRO >C10-C28*	<10.0	10.0	01/04/2025	ND	181	90.5	200	0.697	
EXT DRO >C28-C36	<10.0	10.0	01/04/2025	ND					

Surrogate: 1-Chlorooctane 63.7 % 48.2-134

Surrogate: 1-Chlorooctadecane 61.5 % 49.1-148

Cardinal Laboratories

*=Accredited Analyte

PLEASE NOTE: Liability and Damages. Cardinal's liability and client's exclusive remedy for any claim arising, whether based in contract or tort, shall be limited to the amount paid by client for analyses. All claims, including those for negligence and any other cause whatsoever shall be deemed waived unless made in writing and received by Cardinal within thirty (30) days after completion of the applicable service. In no event shall Cardinal be liable for incidental or consequential damages, including, without limitation, business interruptions, loss of use, or loss of profits incurred by client, its subsidiaries, affiliates or successors arising out of or related to the performance of the services hereunder by Cardinal, regardless of whether such claim is based upon any of the above stated reasons or otherwise. Results relate only to the samples identified above. This report shall not be reproduced except in full with written approval of Cardinal Laboratories.

Celey D. Keene, Lab Director/Quality Manager



PHONE (575) 393-2326 ° 101 E. MARLAND ° HOBBS, NM 88240

Analytical Results For:

ENSOLUM
TRACY HILLARD
3122 NATIONAL PARKS HWY
CARLSBAD NM, 88220
Fax To:

Received: 01/03/2025
Reported: 01/07/2025
Project Name: POKER LAKE UNIT 347H
Project Number: 03C1558590
Project Location: XTO 32.15089. -103.85526

Sampling Date: 01/02/2025
Sampling Type: Soil
Sampling Condition: Cool & Intact
Sample Received By: Alyssa Parras

Sample ID: SS 02 0.5' (H250025-02)

BTX 8021B		mg/kg		Analyzed By: JH					
Analyte	Result	Reporting Limit	Analyzed	Method Blank	BS	% Recovery	True Value QC	RPD	Qualifier
Benzene*	<0.050	0.050	01/03/2025	ND	1.71	85.3	2.00	4.84	
Toluene*	<0.050	0.050	01/03/2025	ND	1.83	91.7	2.00	1.12	
Ethylbenzene*	<0.050	0.050	01/03/2025	ND	1.93	96.3	2.00	1.19	
Total Xylenes*	<0.150	0.150	01/03/2025	ND	5.80	96.6	6.00	1.78	
Total BTX	<0.300	0.300	01/03/2025	ND					

Surrogate: 4-Bromofluorobenzene (PID) 99.3 % 71.5-134

Chloride, SM4500CI-B		mg/kg		Analyzed By: KV						
Analyte	Result	Reporting Limit	Analyzed	Method Blank	BS	% Recovery	True Value QC	RPD	Qualifier	
Chloride	5120	16.0	01/06/2025	ND	432	108	400	0.00		

TPH 8015M		mg/kg		Analyzed By: MS					
Analyte	Result	Reporting Limit	Analyzed	Method Blank	BS	% Recovery	True Value QC	RPD	Qualifier
GRO C6-C10*	<10.0	10.0	01/04/2025	ND	184	91.9	200	1.16	
DRO >C10-C28*	<10.0	10.0	01/04/2025	ND	181	90.5	200	0.697	
EXT DRO >C28-C36	<10.0	10.0	01/04/2025	ND					

Surrogate: 1-Chlorooctane 65.1 % 48.2-134

Surrogate: 1-Chlorooctadecane 62.7 % 49.1-148

Cardinal Laboratories

*=Accredited Analyte

PLEASE NOTE: Liability and Damages. Cardinal's liability and client's exclusive remedy for any claim arising, whether based in contract or tort, shall be limited to the amount paid by client for analyses. All claims, including those for negligence and any other cause whatsoever shall be deemed waived unless made in writing and received by Cardinal within thirty (30) days after completion of the applicable service. In no event shall Cardinal be liable for incidental or consequential damages, including, without limitation, business interruptions, loss of use, or loss of profits incurred by client, its subsidiaries, affiliates or successors arising out of or related to the performance of the services hereunder by Cardinal, regardless of whether such claim is based upon any of the above stated reasons or otherwise. Results relate only to the samples identified above. This report shall not be reproduced except in full with written approval of Cardinal Laboratories.

Celey D. Keene, Lab Director/Quality Manager



PHONE (575) 393-2326 ° 101 E. MARLAND ° HOBBS, NM 88240

Analytical Results For:

ENSOLUM
TRACY HILLARD
3122 NATIONAL PARKS HWY
CARLSBAD NM, 88220
Fax To:

Received: 01/03/2025
Reported: 01/07/2025
Project Name: POKER LAKE UNIT 347H
Project Number: 03C1558590
Project Location: XTO 32.15089. -103.85526

Sampling Date: 01/02/2025
Sampling Type: Soil
Sampling Condition: Cool & Intact
Sample Received By: Alyssa Parras

Sample ID: SS 03 0.5' (H250025-03)

BTEx 8021B		mg/kg		Analyzed By: JH						
Analyte	Result	Reporting Limit	Analyzed	Method Blank	BS	% Recovery	True Value QC	RPD	Qualifier	
Benzene*	<0.050	0.050	01/03/2025	ND	1.71	85.3	2.00	4.84		
Toluene*	<0.050	0.050	01/03/2025	ND	1.83	91.7	2.00	1.12		
Ethylbenzene*	<0.050	0.050	01/03/2025	ND	1.93	96.3	2.00	1.19		
Total Xylenes*	<0.150	0.150	01/03/2025	ND	5.80	96.6	6.00	1.78		
Total BTEX	<0.300	0.300	01/03/2025	ND						

Surrogate: 4-Bromofluorobenzene (PID) 93.5 % 71.5-134

Chloride, SM4500Cl-B		mg/kg		Analyzed By: HM						
Analyte	Result	Reporting Limit	Analyzed	Method Blank	BS	% Recovery	True Value QC	RPD	Qualifier	
Chloride	7060	16.0	01/06/2025	ND	432	108	400	3.64	QM-07	

TPH 8015M		mg/kg		Analyzed By: MS					
Analyte	Result	Reporting Limit	Analyzed	Method Blank	BS	% Recovery	True Value QC	RPD	Qualifier
GRO C6-C10*	<10.0	10.0	01/04/2025	ND	184	91.9	200	1.16	
DRO >C10-C28*	227	10.0	01/04/2025	ND	181	90.5	200	0.697	
EXT DRO >C28-C36	47.2	10.0	01/04/2025	ND					

Surrogate: 1-Chlorooctane 73.5 % 48.2-134

Surrogate: 1-Chlorooctadecane 77.4 % 49.1-148

Cardinal Laboratories

*=Accredited Analyte

PLEASE NOTE: Liability and Damages. Cardinal's liability and client's exclusive remedy for any claim arising, whether based in contract or tort, shall be limited to the amount paid by client for analyses. All claims, including those for negligence and any other cause whatsoever shall be deemed waived unless made in writing and received by Cardinal within thirty (30) days after completion of the applicable service. In no event shall Cardinal be liable for incidental or consequential damages, including, without limitation, business interruptions, loss of use, or loss of profits incurred by client, its subsidiaries, affiliates or successors arising out of or related to the performance of the services hereunder by Cardinal, regardless of whether such claim is based upon any of the above stated reasons or otherwise. Results relate only to the samples identified above. This report shall not be reproduced except in full with written approval of Cardinal Laboratories.

Celey D. Keene, Lab Director/Quality Manager



PHONE (575) 393-2326 ° 101 E. MARLAND ° HOBBS, NM 88240

Analytical Results For:

ENSOLUM
TRACY HILLARD
3122 NATIONAL PARKS HWY
CARLSBAD NM, 88220
Fax To:

Received: 01/03/2025
Reported: 01/07/2025
Project Name: POKER LAKE UNIT 347H
Project Number: 03C1558590
Project Location: XTO 32.15089. -103.85526

Sampling Date: 01/02/2025
Sampling Type: Soil
Sampling Condition: Cool & Intact
Sample Received By: Alyssa Parras

Sample ID: SS 04 0.5' (H250025-04)

BTEx 8021B		mg/kg		Analyzed By: JH					
Analyte	Result	Reporting Limit	Analyzed	Method Blank	BS	% Recovery	True Value QC	RPD	Qualifier
Benzene*	0.226	0.200	01/04/2025	ND	1.71	85.3	2.00	4.84	GC-NC1
Toluene*	7.95	0.200	01/04/2025	ND	1.83	91.7	2.00	1.12	
Ethylbenzene*	5.49	0.200	01/04/2025	ND	1.93	96.3	2.00	1.19	
Total Xylenes*	27.8	0.600	01/04/2025	ND	5.80	96.6	6.00	1.78	
Total BTEx	41.5	1.20	01/04/2025	ND					GC-NC1

Surrogate: 4-Bromofluorobenzene (PID) 133 % 71.5-134

Chloride, SM4500Cl-B		mg/kg		Analyzed By: HM					
Analyte	Result	Reporting Limit	Analyzed	Method Blank	BS	% Recovery	True Value QC	RPD	Qualifier
Chloride	3640	16.0	01/06/2025	ND	432	108	400	3.64	

TPH 8015M		mg/kg		Analyzed By: MS						S-06
Analyte	Result	Reporting Limit	Analyzed	Method Blank	BS	% Recovery	True Value QC	RPD	Qualifier	
GRO C6-C10*	924	50.0	01/04/2025	ND	184	91.9	200	1.16		
DRO >C10-C28*	2960	50.0	01/04/2025	ND	181	90.5	200	0.697		
EXT DRO >C28-C36	452	50.0	01/04/2025	ND						

Surrogate: 1-Chlorooctane 135 % 48.2-134

Surrogate: 1-Chlorooctadecane 95.9 % 49.1-148

Cardinal Laboratories

*=Accredited Analyte

PLEASE NOTE: Liability and Damages. Cardinal's liability and client's exclusive remedy for any claim arising, whether based in contract or tort, shall be limited to the amount paid by client for analyses. All claims, including those for negligence and any other cause whatsoever shall be deemed waived unless made in writing and received by Cardinal within thirty (30) days after completion of the applicable service. In no event shall Cardinal be liable for incidental or consequential damages, including, without limitation, business interruptions, loss of use, or loss of profits incurred by client, its subsidiaries, affiliates or successors arising out of or related to the performance of the services hereunder by Cardinal, regardless of whether such claim is based upon any of the above stated reasons or otherwise. Results relate only to the samples identified above. This report shall not be reproduced except in full with written approval of Cardinal Laboratories.

Celey D. Keene, Lab Director/Quality Manager



PHONE (575) 393-2326 ° 101 E. MARLAND ° HOBBS, NM 88240

Notes and Definitions

S-06	The recovery of this surrogate is outside control limits due to sample dilution required from high analyte concentration and/or matrix interference's.
QM-07	The spike recovery was outside acceptance limits for the MS and/or MSD. The batch was accepted based on acceptable LCS recovery.
GC-NC1	8260 confirmation analysis was performed; initial GC results were not supported by GC/MS analysis and are biased high with interfering compounds.
ND	Analyte NOT DETECTED at or above the reporting limit
RPD	Relative Percent Difference
**	Samples not received at proper temperature of 6°C or below.
***	Insufficient time to reach temperature.
-	Chloride by SM4500Cl-B does not require samples be received at or below 6°C Samples reported on an as received basis (wet) unless otherwise noted on report

Cardinal Laboratories

*=Accredited Analyte

PLEASE NOTE: Liability and Damages. Cardinal's liability and client's exclusive remedy for any claim arising, whether based in contract or tort, shall be limited to the amount paid by client for analyses. All claims, including those for negligence and any other cause whatsoever shall be deemed waived unless made in writing and received by Cardinal within thirty (30) days after completion of the applicable service. In no event shall Cardinal be liable for incidental or consequential damages, including, without limitation, business interruptions, loss of use, or loss of profits incurred by client, its subsidiaries, affiliates or successors arising out of or related to the performance of the services hereunder by Cardinal, regardless of whether such claim is based upon any of the above stated reasons or otherwise. Results relate only to the samples identified above. This report shall not be reproduced except in full with written approval of Cardinal Laboratories.

A handwritten signature in black ink, appearing to read "Celey D. Keene".

Celey D. Keene, Lab Director/Quality Manager



101 East Marland, Hobbs, NM 88240
(575) 393-2326 FAX (575) 393-2476

CHAIN-OF-CUSTODY AND ANALYSIS REQUEST

[illegible]



PHONE (575) 393-2326 ° 101 E. MARLAND ° HOBBS, NM 88240

February 14, 2025

TRACY HILLARD

ENSOLUM

3122 NATIONAL PARKS HWY

CARLSBAD, NM 88220

RE: POKER LAKE UNIT 347H

Enclosed are the results of analyses for samples received by the laboratory on 02/10/25 12:10.

Cardinal Laboratories is accredited through Texas NELAP under certificate number TX-C24-00112. Accreditation applies to drinking water, non-potable water and solid and chemical materials. All accredited analytes are denoted by an asterisk (*). For a complete list of accredited analytes and matrices visit the TCEQ website at www.tceq.texas.gov/field/qa/lab_accred_certif.html.

Cardinal Laboratories is accredited through the State of Colorado Department of Public Health and Environment for:

Method EPA 552.2	Haloacetic Acids (HAA-5)
Method EPA 524.2	Total Trihalomethanes (TTHM)
Method EPA 524.4	Regulated VOCs (V1, V2, V3)

Accreditation applies to public drinking water matrices.

This report meets NELAP requirements and is made up of a cover page, analytical results, and a copy of the original chain-of-custody. If you have any questions concerning this report, please feel free to contact me.

Sincerely,

A handwritten signature in dark ink that reads "Celey D. Keene". The signature is fluid and cursive, with the first name "Celey" and last name "Keene" clearly distinguishable.

Celey D. Keene

Lab Director/Quality Manager



PHONE (575) 393-2326 ° 101 E. MARLAND ° HOBBS, NM 88240

Analytical Results For:

ENSOLUM
TRACY HILLARD
3122 NATIONAL PARKS HWY
CARLSBAD NM, 88220
Fax To:

Received: 02/10/2025
Reported: 02/14/2025
Project Name: POKER LAKE UNIT 347H
Project Number: 03C1558590
Project Location: XTO 32.15089. -103.85526

Sampling Date: 02/07/2025
Sampling Type: Soil
Sampling Condition: Cool & Intact
Sample Received By: Tamara Oldaker

Sample ID: SS 01A 1' (H250789-01)

BTEx 8021B		mg/kg		Analyzed By: JH					
Analyte	Result	Reporting Limit	Analyzed	Method Blank	BS	% Recovery	True Value QC	RPD	Qualifier
Benzene*	<0.050	0.050	02/11/2025	ND	2.22	111	2.00	4.57	
Toluene*	<0.050	0.050	02/11/2025	ND	2.22	111	2.00	2.11	
Ethylbenzene*	<0.050	0.050	02/11/2025	ND	2.28	114	2.00	3.39	
Total Xylenes*	<0.150	0.150	02/11/2025	ND	6.77	113	6.00	3.76	
Total BTEX	<0.300	0.300	02/11/2025	ND					

Surrogate: 4-Bromofluorobenzene (PID) 107 % 71.5-134

Chloride, SM4500Cl-B		mg/kg		Analyzed By: HM						
Analyte	Result	Reporting Limit	Analyzed	Method Blank	BS	% Recovery	True Value QC	RPD	Qualifier	
Chloride	1200	16.0	02/11/2025	ND	432	108	400	3.77		

TPH 8015M		mg/kg		Analyzed By: MS					
Analyte	Result	Reporting Limit	Analyzed	Method Blank	BS	% Recovery	True Value QC	RPD	Qualifier
GRO C6-C10*	<10.0	10.0	02/11/2025	ND	205	102	200	1.35	
DRO >C10-C28*	<10.0	10.0	02/11/2025	ND	205	103	200	5.85	
EXT DRO >C28-C36	<10.0	10.0	02/11/2025	ND					

Surrogate: 1-Chlorooctane 85.3 % 48.2-134

Surrogate: 1-Chlorooctadecane 86.4 % 49.1-148

Cardinal Laboratories

*=Accredited Analyte

PLEASE NOTE: Liability and Damages. Cardinal's liability and client's exclusive remedy for any claim arising, whether based in contract or tort, shall be limited to the amount paid by client for analyses. All claims, including those for negligence and any other cause whatsoever shall be deemed waived unless made in writing and received by Cardinal within thirty (30) days after completion of the applicable service. In no event shall Cardinal be liable for incidental or consequential damages, including, without limitation, business interruptions, loss of use, or loss of profits incurred by client, its subsidiaries, affiliates or successors arising out of or related to the performance of the services hereunder by Cardinal, regardless of whether such claim is based upon any of the above stated reasons or otherwise. Results relate only to the samples identified above. This report shall not be reproduced except in full with written approval of Cardinal Laboratories.

Celey D. Keene, Lab Director/Quality Manager



PHONE (575) 393-2326 ° 101 E. MARLAND ° HOBBS, NM 88240

Analytical Results For:

ENSOLUM
TRACY HILLARD
3122 NATIONAL PARKS HWY
CARLSBAD NM, 88220
Fax To:

Received: 02/10/2025
Reported: 02/14/2025
Project Name: POKER LAKE UNIT 347H
Project Number: 03C1558590
Project Location: XTO 32.15089. -103.85526

Sampling Date: 02/07/2025
Sampling Type: Soil
Sampling Condition: Cool & Intact
Sample Received By: Tamara Oldaker

Sample ID: SS 02A 1' (H250789-02)

BTEx 8021B		mg/kg		Analyzed By: JH						
Analyte	Result	Reporting Limit	Analyzed	Method Blank	BS	% Recovery	True Value QC	RPD	Qualifier	
Benzene*	<0.050	0.050	02/11/2025	ND	2.22	111	2.00	4.57		
Toluene*	<0.050	0.050	02/11/2025	ND	2.22	111	2.00	2.11		
Ethylbenzene*	<0.050	0.050	02/11/2025	ND	2.28	114	2.00	3.39		
Total Xylenes*	<0.150	0.150	02/11/2025	ND	6.77	113	6.00	3.76		
Total BTEX	<0.300	0.300	02/11/2025	ND						

Surrogate: 4-Bromofluorobenzene (PID) 107 % 71.5-134

Chloride, SM4500Cl-B		mg/kg		Analyzed By: HM						
Analyte	Result	Reporting Limit	Analyzed	Method Blank	BS	% Recovery	True Value QC	RPD	Qualifier	
Chloride	784	16.0	02/11/2025	ND	432	108	400	3.77		

TPH 8015M		mg/kg		Analyzed By: MS					
Analyte	Result	Reporting Limit	Analyzed	Method Blank	BS	% Recovery	True Value QC	RPD	Qualifier
GRO C6-C10*	<10.0	10.0	02/11/2025	ND	205	102	200	1.35	
DRO >C10-C28*	<10.0	10.0	02/11/2025	ND	205	103	200	5.85	
EXT DRO >C28-C36	<10.0	10.0	02/11/2025	ND					

Surrogate: 1-Chlorooctane 98.4 % 48.2-134

Surrogate: 1-Chlorooctadecane 100 % 49.1-148

Cardinal Laboratories

*=Accredited Analyte

PLEASE NOTE: Liability and Damages. Cardinal's liability and client's exclusive remedy for any claim arising, whether based in contract or tort, shall be limited to the amount paid by client for analyses. All claims, including those for negligence and any other cause whatsoever shall be deemed waived unless made in writing and received by Cardinal within thirty (30) days after completion of the applicable service. In no event shall Cardinal be liable for incidental or consequential damages, including, without limitation, business interruptions, loss of use, or loss of profits incurred by client, its subsidiaries, affiliates or successors arising out of or related to the performance of the services hereunder by Cardinal, regardless of whether such claim is based upon any of the above stated reasons or otherwise. Results relate only to the samples identified above. This report shall not be reproduced except in full with written approval of Cardinal Laboratories.

Celey D. Keene, Lab Director/Quality Manager



PHONE (575) 393-2326 ° 101 E. MARLAND ° HOBBS, NM 88240

Analytical Results For:

ENSOLUM
TRACY HILLARD
3122 NATIONAL PARKS HWY
CARLSBAD NM, 88220
Fax To:

Received: 02/10/2025
Reported: 02/14/2025
Project Name: POKER LAKE UNIT 347H
Project Number: 03C1558590
Project Location: XTO 32.15089. -103.85526

Sampling Date: 02/07/2025
Sampling Type: Soil
Sampling Condition: Cool & Intact
Sample Received By: Tamara Oldaker

Sample ID: SS 02B 3' (H250789-03)

BTEx 8021B		mg/kg		Analyzed By: JH						
Analyte	Result	Reporting Limit	Analyzed	Method Blank	BS	% Recovery	True Value QC	RPD	Qualifier	
Benzene*	<0.050	0.050	02/11/2025	ND	2.22	111	2.00	4.57		
Toluene*	<0.050	0.050	02/11/2025	ND	2.22	111	2.00	2.11		
Ethylbenzene*	<0.050	0.050	02/11/2025	ND	2.28	114	2.00	3.39		
Total Xylenes*	<0.150	0.150	02/11/2025	ND	6.77	113	6.00	3.76		
Total BTEX	<0.300	0.300	02/11/2025	ND						

Surrogate: 4-Bromofluorobenzene (PID) 108 % 71.5-134

Chloride, SM4500Cl-B		mg/kg		Analyzed By: HM						
Analyte	Result	Reporting Limit	Analyzed	Method Blank	BS	% Recovery	True Value QC	RPD	Qualifier	
Chloride	480	16.0	02/11/2025	ND	432	108	400	3.77		

TPH 8015M		mg/kg		Analyzed By: MS					
Analyte	Result	Reporting Limit	Analyzed	Method Blank	BS	% Recovery	True Value QC	RPD	Qualifier
GRO C6-C10*	<10.0	10.0	02/11/2025	ND	205	102	200	1.35	
DRO >C10-C28*	<10.0	10.0	02/11/2025	ND	205	103	200	5.85	
EXT DRO >C28-C36	<10.0	10.0	02/11/2025	ND					

Surrogate: 1-Chlorooctane 103 % 48.2-134

Surrogate: 1-Chlorooctadecane 104 % 49.1-148

Cardinal Laboratories

*=Accredited Analyte

PLEASE NOTE: Liability and Damages. Cardinal's liability and client's exclusive remedy for any claim arising, whether based in contract or tort, shall be limited to the amount paid by client for analyses. All claims, including those for negligence and any other cause whatsoever shall be deemed waived unless made in writing and received by Cardinal within thirty (30) days after completion of the applicable service. In no event shall Cardinal be liable for incidental or consequential damages, including, without limitation, business interruptions, loss of use, or loss of profits incurred by client, its subsidiaries, affiliates or successors arising out of or related to the performance of the services hereunder by Cardinal, regardless of whether such claim is based upon any of the above stated reasons or otherwise. Results relate only to the samples identified above. This report shall not be reproduced except in full with written approval of Cardinal Laboratories.

Celey D. Keene, Lab Director/Quality Manager



PHONE (575) 393-2326 ° 101 E. MARLAND ° HOBBS, NM 88240

Analytical Results For:

ENSOLUM
TRACY HILLARD
3122 NATIONAL PARKS HWY
CARLSBAD NM, 88220
Fax To:

Received: 02/10/2025
Reported: 02/14/2025
Project Name: POKER LAKE UNIT 347H
Project Number: 03C1558590
Project Location: XTO 32.15089. -103.85526

Sampling Date: 02/07/2025
Sampling Type: Soil
Sampling Condition: Cool & Intact
Sample Received By: Tamara Oldaker

Sample ID: SS 03A 1' (H250789-04)

BTX 8021B		mg/kg		Analyzed By: JH						
Analyte	Result	Reporting Limit	Analyzed	Method Blank	BS	% Recovery	True Value QC	RPD	Qualifier	
Benzene*	<0.050	0.050	02/11/2025	ND	2.22	111	2.00	4.57		
Toluene*	<0.050	0.050	02/11/2025	ND	2.22	111	2.00	2.11		
Ethylbenzene*	<0.050	0.050	02/11/2025	ND	2.28	114	2.00	3.39		
Total Xylenes*	<0.150	0.150	02/11/2025	ND	6.77	113	6.00	3.76		
Total BTX	<0.300	0.300	02/11/2025	ND						

Surrogate: 4-Bromofluorobenzene (PID) 108 % 71.5-134

Chloride, SM4500Cl-B		mg/kg		Analyzed By: HM						
Analyte	Result	Reporting Limit	Analyzed	Method Blank	BS	% Recovery	True Value QC	RPD	Qualifier	
Chloride	1920	16.0	02/11/2025	ND	432	108	400	3.77		

TPH 8015M		mg/kg		Analyzed By: MS					
Analyte	Result	Reporting Limit	Analyzed	Method Blank	BS	% Recovery	True Value QC	RPD	Qualifier
GRO C6-C10*	<10.0	10.0	02/11/2025	ND	205	102	200	1.35	
DRO >C10-C28*	<10.0	10.0	02/11/2025	ND	205	103	200	5.85	
EXT DRO >C28-C36	<10.0	10.0	02/11/2025	ND					

Surrogate: 1-Chlorooctane 90.4 % 48.2-134

Surrogate: 1-Chlorooctadecane 92.3 % 49.1-148

Cardinal Laboratories

*=Accredited Analyte

PLEASE NOTE: Liability and Damages. Cardinal's liability and client's exclusive remedy for any claim arising, whether based in contract or tort, shall be limited to the amount paid by client for analyses. All claims, including those for negligence and any other cause whatsoever shall be deemed waived unless made in writing and received by Cardinal within thirty (30) days after completion of the applicable service. In no event shall Cardinal be liable for incidental or consequential damages, including, without limitation, business interruptions, loss of use, or loss of profits incurred by client, its subsidiaries, affiliates or successors arising out of or related to the performance of the services hereunder by Cardinal, regardless of whether such claim is based upon any of the above stated reasons or otherwise. Results relate only to the samples identified above. This report shall not be reproduced except in full with written approval of Cardinal Laboratories.

Celey D. Keene, Lab Director/Quality Manager



PHONE (575) 393-2326 ° 101 E. MARLAND ° HOBBS, NM 88240

Analytical Results For:

ENSOLUM
TRACY HILLARD
3122 NATIONAL PARKS HWY
CARLSBAD NM, 88220
Fax To:

Received: 02/10/2025
Reported: 02/14/2025
Project Name: POKER LAKE UNIT 347H
Project Number: 03C1558590
Project Location: XTO 32.15089. -103.85526

Sampling Date: 02/07/2025
Sampling Type: Soil
Sampling Condition: Cool & Intact
Sample Received By: Tamara Oldaker

Sample ID: SS 04A 1' (H250789-05)

BTEx 8021B		mg/kg		Analyzed By: JH						
Analyte	Result	Reporting Limit	Analyzed	Method Blank	BS	% Recovery	True Value QC	RPD	Qualifier	
Benzene*	<0.050	0.050	02/11/2025	ND	2.22	111	2.00	4.57		
Toluene*	<0.050	0.050	02/11/2025	ND	2.22	111	2.00	2.11		
Ethylbenzene*	<0.050	0.050	02/11/2025	ND	2.28	114	2.00	3.39		
Total Xylenes*	<0.150	0.150	02/11/2025	ND	6.77	113	6.00	3.76		
Total BTEX	<0.300	0.300	02/11/2025	ND						

Surrogate: 4-Bromofluorobenzene (PID) 107 % 71.5-134

Chloride, SM4500Cl-B		mg/kg		Analyzed By: HM						
Analyte	Result	Reporting Limit	Analyzed	Method Blank	BS	% Recovery	True Value QC	RPD	Qualifier	
Chloride	128	16.0	02/11/2025	ND	432	108	400	3.77		

TPH 8015M		mg/kg		Analyzed By: MS					
Analyte	Result	Reporting Limit	Analyzed	Method Blank	BS	% Recovery	True Value QC	RPD	Qualifier
GRO C6-C10*	<10.0	10.0	02/11/2025	ND	205	102	200	1.35	
DRO >C10-C28*	<10.0	10.0	02/11/2025	ND	205	103	200	5.85	
EXT DRO >C28-C36	<10.0	10.0	02/11/2025	ND					

Surrogate: 1-Chlorooctane 97.9 % 48.2-134

Surrogate: 1-Chlorooctadecane 100 % 49.1-148

Cardinal Laboratories

*=Accredited Analyte

PLEASE NOTE: Liability and Damages. Cardinal's liability and client's exclusive remedy for any claim arising, whether based in contract or tort, shall be limited to the amount paid by client for analyses. All claims, including those for negligence and any other cause whatsoever shall be deemed waived unless made in writing and received by Cardinal within thirty (30) days after completion of the applicable service. In no event shall Cardinal be liable for incidental or consequential damages, including, without limitation, business interruptions, loss of use, or loss of profits incurred by client, its subsidiaries, affiliates or successors arising out of or related to the performance of the services hereunder by Cardinal, regardless of whether such claim is based upon any of the above stated reasons or otherwise. Results relate only to the samples identified above. This report shall not be reproduced except in full with written approval of Cardinal Laboratories.

Celey D. Keene, Lab Director/Quality Manager



PHONE (575) 393-2326 ° 101 E. MARLAND ° HOBBS, NM 88240

Analytical Results For:

ENSOLUM
TRACY HILLARD
3122 NATIONAL PARKS HWY
CARLSBAD NM, 88220
Fax To:

Received: 02/10/2025
Reported: 02/14/2025
Project Name: POKER LAKE UNIT 347H
Project Number: 03C1558590
Project Location: XTO 32.15089. -103.85526

Sampling Date: 02/07/2025
Sampling Type: Soil
Sampling Condition: Cool & Intact
Sample Received By: Tamara Oldaker

Sample ID: SS 04B 4' (H250789-06)

BTX 8021B		mg/kg		Analyzed By: JH						
Analyte	Result	Reporting Limit	Analyzed	Method Blank	BS	% Recovery	True Value QC	RPD	Qualifier	
Benzene*	<0.050	0.050	02/11/2025	ND	2.22	111	2.00	4.57		
Toluene*	<0.050	0.050	02/11/2025	ND	2.22	111	2.00	2.11		
Ethylbenzene*	<0.050	0.050	02/11/2025	ND	2.28	114	2.00	3.39		
Total Xylenes*	<0.150	0.150	02/11/2025	ND	6.77	113	6.00	3.76		
Total BTX	<0.300	0.300	02/11/2025	ND						

Surrogate: 4-Bromofluorobenzene (PID) 110 % 71.5-134

Chloride, SM4500Cl-B		mg/kg		Analyzed By: HM						
Analyte	Result	Reporting Limit	Analyzed	Method Blank	BS	% Recovery	True Value QC	RPD	Qualifier	
Chloride	16.0	16.0	02/11/2025	ND	432	108	400	3.77		

TPH 8015M		mg/kg		Analyzed By: MS					
Analyte	Result	Reporting Limit	Analyzed	Method Blank	BS	% Recovery	True Value QC	RPD	Qualifier
GRO C6-C10*	<10.0	10.0	02/11/2025	ND	205	102	200	1.35	
DRO >C10-C28*	<10.0	10.0	02/11/2025	ND	205	103	200	5.85	
EXT DRO >C28-C36	<10.0	10.0	02/11/2025	ND					

Surrogate: 1-Chlorooctane 97.9 % 48.2-134

Surrogate: 1-Chlorooctadecane 99.5 % 49.1-148

Cardinal Laboratories

*=Accredited Analyte

PLEASE NOTE: Liability and Damages. Cardinal's liability and client's exclusive remedy for any claim arising, whether based in contract or tort, shall be limited to the amount paid by client for analyses. All claims, including those for negligence and any other cause whatsoever shall be deemed waived unless made in writing and received by Cardinal within thirty (30) days after completion of the applicable service. In no event shall Cardinal be liable for incidental or consequential damages, including, without limitation, business interruptions, loss of use, or loss of profits incurred by client, its subsidiaries, affiliates or successors arising out of or related to the performance of the services hereunder by Cardinal, regardless of whether such claim is based upon any of the above stated reasons or otherwise. Results relate only to the samples identified above. This report shall not be reproduced except in full with written approval of Cardinal Laboratories.

Celey D. Keene, Lab Director/Quality Manager



PHONE (575) 393-2326 ° 101 E. MARLAND ° HOBBS, NM 88240

Analytical Results For:

ENSOLUM
TRACY HILLARD
3122 NATIONAL PARKS HWY
CARLSBAD NM, 88220
Fax To:

Received: 02/10/2025
Reported: 02/14/2025
Project Name: POKER LAKE UNIT 347H
Project Number: 03C1558590
Project Location: XTO 32.15089. -103.85526

Sampling Date: 02/07/2025
Sampling Type: Soil
Sampling Condition: Cool & Intact
Sample Received By: Tamara Oldaker

Sample ID: SS 05 0.5' (H250789-07)

BTX 8021B		mg/kg		Analyzed By: JH						
Analyte	Result	Reporting Limit	Analyzed	Method Blank	BS	% Recovery	True Value QC	RPD	Qualifier	
Benzene*	<0.050	0.050	02/11/2025	ND	2.22	111	2.00	4.57		
Toluene*	<0.050	0.050	02/11/2025	ND	2.22	111	2.00	2.11		
Ethylbenzene*	<0.050	0.050	02/11/2025	ND	2.28	114	2.00	3.39		
Total Xylenes*	<0.150	0.150	02/11/2025	ND	6.77	113	6.00	3.76		
Total BTX	<0.300	0.300	02/11/2025	ND						

Surrogate: 4-Bromofluorobenzene (PID) 106 % 71.5-134

Chloride, SM4500CI-B		mg/kg		Analyzed By: AC						
Analyte	Result	Reporting Limit	Analyzed	Method Blank	BS	% Recovery	True Value QC	RPD	Qualifier	
Chloride	304	16.0	02/11/2025	ND	432	108	400	3.64	QM-07	

TPH 8015M		mg/kg		Analyzed By: MS					
Analyte	Result	Reporting Limit	Analyzed	Method Blank	BS	% Recovery	True Value QC	RPD	Qualifier
GRO C6-C10*	<10.0	10.0	02/11/2025	ND	205	102	200	1.35	
DRO >C10-C28*	<10.0	10.0	02/11/2025	ND	205	103	200	5.85	
EXT DRO >C28-C36	<10.0	10.0	02/11/2025	ND					

Surrogate: 1-Chlorooctane 95.6 % 48.2-134

Surrogate: 1-Chlorooctadecane 97.0 % 49.1-148

Cardinal Laboratories

*=Accredited Analyte

PLEASE NOTE: Liability and Damages. Cardinal's liability and client's exclusive remedy for any claim arising, whether based in contract or tort, shall be limited to the amount paid by client for analyses. All claims, including those for negligence and any other cause whatsoever shall be deemed waived unless made in writing and received by Cardinal within thirty (30) days after completion of the applicable service. In no event shall Cardinal be liable for incidental or consequential damages, including, without limitation, business interruptions, loss of use, or loss of profits incurred by client, its subsidiaries, affiliates or successors arising out of or related to the performance of the services hereunder by Cardinal, regardless of whether such claim is based upon any of the above stated reasons or otherwise. Results relate only to the samples identified above. This report shall not be reproduced except in full with written approval of Cardinal Laboratories.

Celey D. Keene, Lab Director/Quality Manager



PHONE (575) 393-2326 ° 101 E. MARLAND ° HOBBS, NM 88240

Analytical Results For:

ENSOLUM
TRACY HILLARD
3122 NATIONAL PARKS HWY
CARLSBAD NM, 88220
Fax To:

Received: 02/10/2025
Reported: 02/14/2025
Project Name: POKER LAKE UNIT 347H
Project Number: 03C1558590
Project Location: XTO 32.15089. -103.85526

Sampling Date: 02/07/2025
Sampling Type: Soil
Sampling Condition: Cool & Intact
Sample Received By: Tamara Oldaker

Sample ID: SS 06 0.5' (H250789-08)

BTEx 8021B		mg/kg		Analyzed By: JH						
Analyte	Result	Reporting Limit	Analyzed	Method Blank	BS	% Recovery	True Value QC	RPD	Qualifier	
Benzene*	<0.050	0.050	02/11/2025	ND	2.22	111	2.00	4.57		
Toluene*	<0.050	0.050	02/11/2025	ND	2.22	111	2.00	2.11		
Ethylbenzene*	<0.050	0.050	02/11/2025	ND	2.28	114	2.00	3.39		
Total Xylenes*	<0.150	0.150	02/11/2025	ND	6.77	113	6.00	3.76		
Total BTEx	<0.300	0.300	02/11/2025	ND						

Surrogate: 4-Bromofluorobenzene (PID) 110 % 71.5-134

Chloride, SM4500CI-B		mg/kg		Analyzed By: AC						
Analyte	Result	Reporting Limit	Analyzed	Method Blank	BS	% Recovery	True Value QC	RPD	Qualifier	
Chloride	560	16.0	02/11/2025	ND	432	108	400	3.64		

TPH 8015M		mg/kg		Analyzed By: MS					
Analyte	Result	Reporting Limit	Analyzed	Method Blank	BS	% Recovery	True Value QC	RPD	Qualifier
GRO C6-C10*	<10.0	10.0	02/11/2025	ND	205	102	200	1.35	
DRO >C10-C28*	<10.0	10.0	02/11/2025	ND	205	103	200	5.85	
EXT DRO >C28-C36	<10.0	10.0	02/11/2025	ND					

Surrogate: 1-Chlorooctane 80.5 % 48.2-134

Surrogate: 1-Chlorooctadecane 81.6 % 49.1-148

Cardinal Laboratories

*=Accredited Analyte

PLEASE NOTE: Liability and Damages. Cardinal's liability and client's exclusive remedy for any claim arising, whether based in contract or tort, shall be limited to the amount paid by client for analyses. All claims, including those for negligence and any other cause whatsoever shall be deemed waived unless made in writing and received by Cardinal within thirty (30) days after completion of the applicable service. In no event shall Cardinal be liable for incidental or consequential damages, including, without limitation, business interruptions, loss of use, or loss of profits incurred by client, its subsidiaries, affiliates or successors arising out of or related to the performance of the services hereunder by Cardinal, regardless of whether such claim is based upon any of the above stated reasons or otherwise. Results relate only to the samples identified above. This report shall not be reproduced except in full with written approval of Cardinal Laboratories.

Celey D. Keene, Lab Director/Quality Manager



PHONE (575) 393-2326 ° 101 E. MARLAND ° HOBBS, NM 88240

Analytical Results For:

ENSOLUM
TRACY HILLARD
3122 NATIONAL PARKS HWY
CARLSBAD NM, 88220
Fax To:

Received: 02/10/2025
Reported: 02/14/2025
Project Name: POKER LAKE UNIT 347H
Project Number: 03C1558590
Project Location: XTO 32.15089. -103.85526

Sampling Date: 02/07/2025
Sampling Type: Soil
Sampling Condition: Cool & Intact
Sample Received By: Tamara Oldaker

Sample ID: SS 07 0.5' (H250789-09)

BTX 8021B		mg/kg		Analyzed By: JH						
Analyte	Result	Reporting Limit	Analyzed	Method Blank	BS	% Recovery	True Value QC	RPD	Qualifier	
Benzene*	<0.050	0.050	02/11/2025	ND	2.22	111	2.00	4.57		
Toluene*	<0.050	0.050	02/11/2025	ND	2.22	111	2.00	2.11		
Ethylbenzene*	<0.050	0.050	02/11/2025	ND	2.28	114	2.00	3.39		
Total Xylenes*	<0.150	0.150	02/11/2025	ND	6.77	113	6.00	3.76		
Total BTX	<0.300	0.300	02/11/2025	ND						

Surrogate: 4-Bromofluorobenzene (PID) 108 % 71.5-134

Chloride, SM4500Cl-B		mg/kg		Analyzed By: AC					
Analyte	Result	Reporting Limit	Analyzed	Method Blank	BS	% Recovery	True Value QC	RPD	Qualifier
Chloride	336	16.0	02/11/2025	ND	432	108	400	3.64	

TPH 8015M		mg/kg		Analyzed By: MS					
Analyte	Result	Reporting Limit	Analyzed	Method Blank	BS	% Recovery	True Value QC	RPD	Qualifier
GRO C6-C10*	<10.0	10.0	02/11/2025	ND	205	102	200	1.35	
DRO >C10-C28*	<10.0	10.0	02/11/2025	ND	205	103	200	5.85	
EXT DRO >C28-C36	<10.0	10.0	02/11/2025	ND					

Surrogate: 1-Chlorooctane 89.9 % 48.2-134

Surrogate: 1-Chlorooctadecane 91.2 % 49.1-148

Cardinal Laboratories

*=Accredited Analyte

PLEASE NOTE: Liability and Damages. Cardinal's liability and client's exclusive remedy for any claim arising, whether based in contract or tort, shall be limited to the amount paid by client for analyses. All claims, including those for negligence and any other cause whatsoever shall be deemed waived unless made in writing and received by Cardinal within thirty (30) days after completion of the applicable service. In no event shall Cardinal be liable for incidental or consequential damages, including, without limitation, business interruptions, loss of use, or loss of profits incurred by client, its subsidiaries, affiliates or successors arising out of or related to the performance of the services hereunder by Cardinal, regardless of whether such claim is based upon any of the above stated reasons or otherwise. Results relate only to the samples identified above. This report shall not be reproduced except in full with written approval of Cardinal Laboratories.

Celey D. Keene, Lab Director/Quality Manager



PHONE (575) 393-2326 ° 101 E. MARLAND ° HOBBS, NM 88240

Analytical Results For:

ENSOLUM
TRACY HILLARD
3122 NATIONAL PARKS HWY
CARLSBAD NM, 88220
Fax To:

Received: 02/10/2025
Reported: 02/14/2025
Project Name: POKER LAKE UNIT 347H
Project Number: 03C1558590
Project Location: XTO 32.15089. -103.85526

Sampling Date: 02/07/2025
Sampling Type: Soil
Sampling Condition: Cool & Intact
Sample Received By: Tamara Oldaker

Sample ID: SS 08 0.5' (H250789-10)

BTX 8021B		mg/kg		Analyzed By: JH						
Analyte	Result	Reporting Limit	Analyzed	Method Blank	BS	% Recovery	True Value QC	RPD	Qualifier	
Benzene*	<0.050	0.050	02/11/2025	ND	2.22	111	2.00	4.57		
Toluene*	<0.050	0.050	02/11/2025	ND	2.22	111	2.00	2.11		
Ethylbenzene*	<0.050	0.050	02/11/2025	ND	2.28	114	2.00	3.39		
Total Xylenes*	<0.150	0.150	02/11/2025	ND	6.77	113	6.00	3.76		
Total BTX	<0.300	0.300	02/11/2025	ND						

Surrogate: 4-Bromofluorobenzene (PID) 107 % 71.5-134

Chloride, SM4500Cl-B		mg/kg		Analyzed By: AC						
Analyte	Result	Reporting Limit	Analyzed	Method Blank	BS	% Recovery	True Value QC	RPD	Qualifier	
Chloride	32.0	16.0	02/11/2025	ND	432	108	400	3.64		

TPH 8015M		mg/kg		Analyzed By: MS					
Analyte	Result	Reporting Limit	Analyzed	Method Blank	BS	% Recovery	True Value QC	RPD	Qualifier
GRO C6-C10*	<10.0	10.0	02/11/2025	ND	205	102	200	1.35	
DRO >C10-C28*	<10.0	10.0	02/11/2025	ND	205	103	200	5.85	
EXT DRO >C28-C36	<10.0	10.0	02/11/2025	ND					

Surrogate: 1-Chlorooctane 87.8 % 48.2-134

Surrogate: 1-Chlorooctadecane 88.9 % 49.1-148

Cardinal Laboratories

*=Accredited Analyte

PLEASE NOTE: Liability and Damages. Cardinal's liability and client's exclusive remedy for any claim arising, whether based in contract or tort, shall be limited to the amount paid by client for analyses. All claims, including those for negligence and any other cause whatsoever shall be deemed waived unless made in writing and received by Cardinal within thirty (30) days after completion of the applicable service. In no event shall Cardinal be liable for incidental or consequential damages, including, without limitation, business interruptions, loss of use, or loss of profits incurred by client, its subsidiaries, affiliates or successors arising out of or related to the performance of the services hereunder by Cardinal, regardless of whether such claim is based upon any of the above stated reasons or otherwise. Results relate only to the samples identified above. This report shall not be reproduced except in full with written approval of Cardinal Laboratories.

Celey D. Keene, Lab Director/Quality Manager



PHONE (575) 393-2326 ° 101 E. MARLAND ° HOBBS, NM 88240

Analytical Results For:

ENSOLUM
TRACY HILLARD
3122 NATIONAL PARKS HWY
CARLSBAD NM, 88220
Fax To:

Received: 02/10/2025
Reported: 02/14/2025
Project Name: POKER LAKE UNIT 347H
Project Number: 03C1558590
Project Location: XTO 32.15089. -103.85526

Sampling Date: 02/07/2025
Sampling Type: Soil
Sampling Condition: Cool & Intact
Sample Received By: Tamara Oldaker

Sample ID: SS 09 0.5' (H250789-11)

BTEx 8021B		mg/kg		Analyzed By: JH						
Analyte	Result	Reporting Limit	Analyzed	Method Blank	BS	% Recovery	True Value QC	RPD	Qualifier	
Benzene*	<0.050	0.050	02/11/2025	ND	2.22	111	2.00	4.57		
Toluene*	<0.050	0.050	02/11/2025	ND	2.22	111	2.00	2.11		
Ethylbenzene*	<0.050	0.050	02/11/2025	ND	2.28	114	2.00	3.39		
Total Xylenes*	<0.150	0.150	02/11/2025	ND	6.77	113	6.00	3.76		
Total BTEX	<0.300	0.300	02/11/2025	ND						

Surrogate: 4-Bromofluorobenzene (PID) 107 % 71.5-134

Chloride, SM4500Cl-B		mg/kg		Analyzed By: AC						
Analyte	Result	Reporting Limit	Analyzed	Method Blank	BS	% Recovery	True Value QC	RPD	Qualifier	
Chloride	240	16.0	02/11/2025	ND	432	108	400	3.64		

TPH 8015M		mg/kg		Analyzed By: MS					
Analyte	Result	Reporting Limit	Analyzed	Method Blank	BS	% Recovery	True Value QC	RPD	Qualifier
GRO C6-C10*	<10.0	10.0	02/11/2025	ND	205	102	200	1.35	
DRO >C10-C28*	13.2	10.0	02/11/2025	ND	205	103	200	5.85	
EXT DRO >C28-C36	<10.0	10.0	02/11/2025	ND					

Surrogate: 1-Chlorooctane 91.0 % 48.2-134

Surrogate: 1-Chlorooctadecane 93.4 % 49.1-148

Cardinal Laboratories

*=Accredited Analyte

PLEASE NOTE: Liability and Damages. Cardinal's liability and client's exclusive remedy for any claim arising, whether based in contract or tort, shall be limited to the amount paid by client for analyses. All claims, including those for negligence and any other cause whatsoever shall be deemed waived unless made in writing and received by Cardinal within thirty (30) days after completion of the applicable service. In no event shall Cardinal be liable for incidental or consequential damages, including, without limitation, business interruptions, loss of use, or loss of profits incurred by client, its subsidiaries, affiliates or successors arising out of or related to the performance of the services hereunder by Cardinal, regardless of whether such claim is based upon any of the above stated reasons or otherwise. Results relate only to the samples identified above. This report shall not be reproduced except in full with written approval of Cardinal Laboratories.

Celey D. Keene, Lab Director/Quality Manager



PHONE (575) 393-2326 ° 101 E. MARLAND ° HOBBS, NM 88240

Analytical Results For:

ENSOLUM
TRACY HILLARD
3122 NATIONAL PARKS HWY
CARLSBAD NM, 88220
Fax To:

Received: 02/10/2025
Reported: 02/14/2025
Project Name: POKER LAKE UNIT 347H
Project Number: 03C1558590
Project Location: XTO 32.15089. -103.85526

Sampling Date: 02/07/2025
Sampling Type: Soil
Sampling Condition: Cool & Intact
Sample Received By: Tamara Oldaker

Sample ID: SS 10 0.5' (H250789-12)

BTX 8021B		mg/kg		Analyzed By: JH						
Analyte	Result	Reporting Limit	Analyzed	Method Blank	BS	% Recovery	True Value QC	RPD	Qualifier	
Benzene*	<0.050	0.050	02/11/2025	ND	1.82	91.0	2.00	5.83		
Toluene*	<0.050	0.050	02/11/2025	ND	1.92	96.0	2.00	8.58		
Ethylbenzene*	<0.050	0.050	02/11/2025	ND	1.99	99.7	2.00	9.10		
Total Xylenes*	<0.150	0.150	02/11/2025	ND	6.14	102	6.00	9.44		
Total BTX	<0.300	0.300	02/11/2025	ND						

Surrogate: 4-Bromofluorobenzene (PID) 119 % 71.5-134

Chloride, SM4500CI-B		mg/kg		Analyzed By: AC						
Analyte	Result	Reporting Limit	Analyzed	Method Blank	BS	% Recovery	True Value QC	RPD	Qualifier	
Chloride	128	16.0	02/11/2025	ND	432	108	400	3.64		

TPH 8015M		mg/kg		Analyzed By: MS					
Analyte	Result	Reporting Limit	Analyzed	Method Blank	BS	% Recovery	True Value QC	RPD	Qualifier
GRO C6-C10*	<10.0	10.0	02/11/2025	ND	205	102	200	1.35	
DRO >C10-C28*	<10.0	10.0	02/11/2025	ND	205	103	200	5.85	
EXT DRO >C28-C36	<10.0	10.0	02/11/2025	ND					

Surrogate: 1-Chlorooctane 93.6 % 48.2-134

Surrogate: 1-Chlorooctadecane 94.9 % 49.1-148

Cardinal Laboratories

*=Accredited Analyte

PLEASE NOTE: Liability and Damages. Cardinal's liability and client's exclusive remedy for any claim arising, whether based in contract or tort, shall be limited to the amount paid by client for analyses. All claims, including those for negligence and any other cause whatsoever shall be deemed waived unless made in writing and received by Cardinal within thirty (30) days after completion of the applicable service. In no event shall Cardinal be liable for incidental or consequential damages, including, without limitation, business interruptions, loss of use, or loss of profits incurred by client, its subsidiaries, affiliates or successors arising out of or related to the performance of the services hereunder by Cardinal, regardless of whether such claim is based upon any of the above stated reasons or otherwise. Results relate only to the samples identified above. This report shall not be reproduced except in full with written approval of Cardinal Laboratories.

Celey D. Keene, Lab Director/Quality Manager



PHONE (575) 393-2326 ° 101 E. MARLAND ° HOBBS, NM 88240

Analytical Results For:

ENSOLUM
TRACY HILLARD
3122 NATIONAL PARKS HWY
CARLSBAD NM, 88220
Fax To:

Received: 02/10/2025
Reported: 02/14/2025
Project Name: POKER LAKE UNIT 347H
Project Number: 03C1558590
Project Location: XTO 32.15089. -103.85526

Sampling Date: 02/07/2025
Sampling Type: Soil
Sampling Condition: Cool & Intact
Sample Received By: Tamara Oldaker

Sample ID: SS 11 0.5' (H250789-13)

BTX 8021B		mg/kg		Analyzed By: JH						
Analyte	Result	Reporting Limit	Analyzed	Method Blank	BS	% Recovery	True Value QC	RPD	Qualifier	
Benzene*	<0.050	0.050	02/11/2025	ND	1.82	91.0	2.00	5.83		
Toluene*	<0.050	0.050	02/11/2025	ND	1.92	96.0	2.00	8.58		
Ethylbenzene*	<0.050	0.050	02/11/2025	ND	1.99	99.7	2.00	9.10		
Total Xylenes*	<0.150	0.150	02/11/2025	ND	6.14	102	6.00	9.44		
Total BTX	<0.300	0.300	02/11/2025	ND						

Surrogate: 4-Bromofluorobenzene (PID) 113 % 71.5-134

Chloride, SM4500Cl-B		mg/kg		Analyzed By: AC					
Analyte	Result	Reporting Limit	Analyzed	Method Blank	BS	% Recovery	True Value QC	RPD	Qualifier
Chloride	416	16.0	02/11/2025	ND	432	108	400	3.64	

TPH 8015M		mg/kg		Analyzed By: MS					
Analyte	Result	Reporting Limit	Analyzed	Method Blank	BS	% Recovery	True Value QC	RPD	Qualifier
GRO C6-C10*	<10.0	10.0	02/11/2025	ND	205	102	200	1.35	
DRO >C10-C28*	<10.0	10.0	02/11/2025	ND	205	103	200	5.85	
EXT DRO >C28-C36	<10.0	10.0	02/11/2025	ND					

Surrogate: 1-Chlorooctane 93.9 % 48.2-134

Surrogate: 1-Chlorooctadecane 94.6 % 49.1-148

Cardinal Laboratories

*=Accredited Analyte

PLEASE NOTE: Liability and Damages. Cardinal's liability and client's exclusive remedy for any claim arising, whether based in contract or tort, shall be limited to the amount paid by client for analyses. All claims, including those for negligence and any other cause whatsoever shall be deemed waived unless made in writing and received by Cardinal within thirty (30) days after completion of the applicable service. In no event shall Cardinal be liable for incidental or consequential damages, including, without limitation, business interruptions, loss of use, or loss of profits incurred by client, its subsidiaries, affiliates or successors arising out of or related to the performance of the services hereunder by Cardinal, regardless of whether such claim is based upon any of the above stated reasons or otherwise. Results relate only to the samples identified above. This report shall not be reproduced except in full with written approval of Cardinal Laboratories.

Celey D. Keene, Lab Director/Quality Manager



PHONE (575) 393-2326 ° 101 E. MARLAND ° HOBBS, NM 88240

Analytical Results For:

ENSOLUM
TRACY HILLARD
3122 NATIONAL PARKS HWY
CARLSBAD NM, 88220
Fax To:

Received: 02/10/2025
Reported: 02/14/2025
Project Name: POKER LAKE UNIT 347H
Project Number: 03C1558590
Project Location: XTO 32.15089. -103.85526

Sampling Date: 02/07/2025
Sampling Type: Soil
Sampling Condition: Cool & Intact
Sample Received By: Tamara Oldaker

Sample ID: SS 12 0.5' (H250789-14)

BTX 8021B		mg/kg		Analyzed By: JH						
Analyte	Result	Reporting Limit	Analyzed	Method Blank	BS	% Recovery	True Value QC	RPD	Qualifier	
Benzene*	<0.050	0.050	02/11/2025	ND	1.82	91.0	2.00	5.83		
Toluene*	<0.050	0.050	02/11/2025	ND	1.92	96.0	2.00	8.58		
Ethylbenzene*	<0.050	0.050	02/11/2025	ND	1.99	99.7	2.00	9.10		
Total Xylenes*	<0.150	0.150	02/11/2025	ND	6.14	102	6.00	9.44		
Total BTX	<0.300	0.300	02/11/2025	ND						

Surrogate: 4-Bromofluorobenzene (PID) 119 % 71.5-134

Chloride, SM4500Cl-B		mg/kg		Analyzed By: AC						
Analyte	Result	Reporting Limit	Analyzed	Method Blank	BS	% Recovery	True Value QC	RPD	Qualifier	
Chloride	320	16.0	02/11/2025	ND	432	108	400	3.64		

TPH 8015M		mg/kg		Analyzed By: MS					
Analyte	Result	Reporting Limit	Analyzed	Method Blank	BS	% Recovery	True Value QC	RPD	Qualifier
GRO C6-C10*	<10.0	10.0	02/11/2025	ND	205	102	200	1.35	
DRO >C10-C28*	<10.0	10.0	02/11/2025	ND	205	103	200	5.85	
EXT DRO >C28-C36	<10.0	10.0	02/11/2025	ND					

Surrogate: 1-Chlorooctane 91.5 % 48.2-134

Surrogate: 1-Chlorooctadecane 92.9 % 49.1-148

Cardinal Laboratories

*=Accredited Analyte

PLEASE NOTE: Liability and Damages. Cardinal's liability and client's exclusive remedy for any claim arising, whether based in contract or tort, shall be limited to the amount paid by client for analyses. All claims, including those for negligence and any other cause whatsoever shall be deemed waived unless made in writing and received by Cardinal within thirty (30) days after completion of the applicable service. In no event shall Cardinal be liable for incidental or consequential damages, including, without limitation, business interruptions, loss of use, or loss of profits incurred by client, its subsidiaries, affiliates or successors arising out of or related to the performance of the services hereunder by Cardinal, regardless of whether such claim is based upon any of the above stated reasons or otherwise. Results relate only to the samples identified above. This report shall not be reproduced except in full with written approval of Cardinal Laboratories.

Celey D. Keene, Lab Director/Quality Manager



PHONE (575) 393-2326 ° 101 E. MARLAND ° HOBBS, NM 88240

Analytical Results For:

ENSOLUM
TRACY HILLARD
3122 NATIONAL PARKS HWY
CARLSBAD NM, 88220
Fax To:

Received: 02/10/2025
Reported: 02/14/2025
Project Name: POKER LAKE UNIT 347H
Project Number: 03C1558590
Project Location: XTO 32.15089. -103.85526

Sampling Date: 02/07/2025
Sampling Type: Soil
Sampling Condition: Cool & Intact
Sample Received By: Tamara Oldaker

Sample ID: SS 13 0.5' (H250789-15)

BTEx 8021B		mg/kg		Analyzed By: JH						
Analyte	Result	Reporting Limit	Analyzed	Method Blank	BS	% Recovery	True Value QC	RPD	Qualifier	
Benzene*	<0.050	0.050	02/11/2025	ND	1.82	91.0	2.00	5.83		
Toluene*	<0.050	0.050	02/11/2025	ND	1.92	96.0	2.00	8.58		
Ethylbenzene*	<0.050	0.050	02/11/2025	ND	1.99	99.7	2.00	9.10		
Total Xylenes*	<0.150	0.150	02/11/2025	ND	6.14	102	6.00	9.44		
Total BTEx	<0.300	0.300	02/11/2025	ND						

Surrogate: 4-Bromofluorobenzene (PID) 119 % 71.5-134

Chloride, SM4500Cl-B		mg/kg		Analyzed By: AC						
Analyte	Result	Reporting Limit	Analyzed	Method Blank	BS	% Recovery	True Value QC	RPD	Qualifier	
Chloride	528	16.0	02/11/2025	ND	432	108	400	3.64		

TPH 8015M		mg/kg		Analyzed By: MS					
Analyte	Result	Reporting Limit	Analyzed	Method Blank	BS	% Recovery	True Value QC	RPD	Qualifier
GRO C6-C10*	<10.0	10.0	02/11/2025	ND	205	102	200	1.35	
DRO >C10-C28*	<10.0	10.0	02/11/2025	ND	205	103	200	5.85	
EXT DRO >C28-C36	<10.0	10.0	02/11/2025	ND					

Surrogate: 1-Chlorooctane 98.5 % 48.2-134

Surrogate: 1-Chlorooctadecane 101 % 49.1-148

Cardinal Laboratories

*=Accredited Analyte

PLEASE NOTE: Liability and Damages. Cardinal's liability and client's exclusive remedy for any claim arising, whether based in contract or tort, shall be limited to the amount paid by client for analyses. All claims, including those for negligence and any other cause whatsoever shall be deemed waived unless made in writing and received by Cardinal within thirty (30) days after completion of the applicable service. In no event shall Cardinal be liable for incidental or consequential damages, including, without limitation, business interruptions, loss of use, or loss of profits incurred by client, its subsidiaries, affiliates or successors arising out of or related to the performance of the services hereunder by Cardinal, regardless of whether such claim is based upon any of the above stated reasons or otherwise. Results relate only to the samples identified above. This report shall not be reproduced except in full with written approval of Cardinal Laboratories.

Celey D. Keene, Lab Director/Quality Manager



PHONE (575) 393-2326 ° 101 E. MARLAND ° HOBBS, NM 88240

Analytical Results For:

ENSOLUM
TRACY HILLARD
3122 NATIONAL PARKS HWY
CARLSBAD NM, 88220
Fax To:

Received: 02/10/2025
Reported: 02/14/2025
Project Name: POKER LAKE UNIT 347H
Project Number: 03C1558590
Project Location: XTO 32.15089. -103.85526

Sampling Date: 02/07/2025
Sampling Type: Soil
Sampling Condition: Cool & Intact
Sample Received By: Tamara Oldaker

Sample ID: SS 14 0.5' (H250789-16)

BTEx 8021B		mg/kg		Analyzed By: JH						
Analyte	Result	Reporting Limit	Analyzed	Method Blank	BS	% Recovery	True Value QC	RPD	Qualifier	
Benzene*	<0.050	0.050	02/11/2025	ND	1.82	91.0	2.00	5.83		
Toluene*	<0.050	0.050	02/11/2025	ND	1.92	96.0	2.00	8.58		
Ethylbenzene*	<0.050	0.050	02/11/2025	ND	1.99	99.7	2.00	9.10		
Total Xylenes*	<0.150	0.150	02/11/2025	ND	6.14	102	6.00	9.44		
Total BTEX	<0.300	0.300	02/11/2025	ND						

Surrogate: 4-Bromofluorobenzene (PID) 116 % 71.5-134

Chloride, SM4500Cl-B		mg/kg		Analyzed By: AC						
Analyte	Result	Reporting Limit	Analyzed	Method Blank	BS	% Recovery	True Value QC	RPD	Qualifier	
Chloride	96.0	16.0	02/11/2025	ND	432	108	400	3.64		

TPH 8015M		mg/kg		Analyzed By: MS					
Analyte	Result	Reporting Limit	Analyzed	Method Blank	BS	% Recovery	True Value QC	RPD	Qualifier
GRO C6-C10*	<10.0	10.0	02/11/2025	ND	205	102	200	1.35	
DRO >C10-C28*	31.1	10.0	02/11/2025	ND	205	103	200	5.85	
EXT DRO >C28-C36	<10.0	10.0	02/11/2025	ND					

Surrogate: 1-Chlorooctane 102 % 48.2-134

Surrogate: 1-Chlorooctadecane 106 % 49.1-148

Cardinal Laboratories

*=Accredited Analyte

PLEASE NOTE: Liability and Damages. Cardinal's liability and client's exclusive remedy for any claim arising, whether based in contract or tort, shall be limited to the amount paid by client for analyses. All claims, including those for negligence and any other cause whatsoever shall be deemed waived unless made in writing and received by Cardinal within thirty (30) days after completion of the applicable service. In no event shall Cardinal be liable for incidental or consequential damages, including, without limitation, business interruptions, loss of use, or loss of profits incurred by client, its subsidiaries, affiliates or successors arising out of or related to the performance of the services hereunder by Cardinal, regardless of whether such claim is based upon any of the above stated reasons or otherwise. Results relate only to the samples identified above. This report shall not be reproduced except in full with written approval of Cardinal Laboratories.

Celey D. Keene, Lab Director/Quality Manager



PHONE (575) 393-2326 ° 101 E. MARLAND ° HOBBS, NM 88240

Analytical Results For:

ENSOLUM
TRACY HILLARD
3122 NATIONAL PARKS HWY
CARLSBAD NM, 88220
Fax To:

Received: 02/10/2025
Reported: 02/14/2025
Project Name: POKER LAKE UNIT 347H
Project Number: 03C1558590
Project Location: XTO 32.15089. -103.85526

Sampling Date: 02/07/2025
Sampling Type: Soil
Sampling Condition: Cool & Intact
Sample Received By: Tamara Oldaker

Sample ID: SS 15 0.5' (H250789-17)

BTEx 8021B		mg/kg		Analyzed By: JH						
Analyte	Result	Reporting Limit	Analyzed	Method Blank	BS	% Recovery	True Value QC	RPD	Qualifier	
Benzene*	<0.050	0.050	02/11/2025	ND	1.82	91.0	2.00	5.83		
Toluene*	<0.050	0.050	02/11/2025	ND	1.92	96.0	2.00	8.58		
Ethylbenzene*	<0.050	0.050	02/11/2025	ND	1.99	99.7	2.00	9.10		
Total Xylenes*	<0.150	0.150	02/11/2025	ND	6.14	102	6.00	9.44		
Total BTEx	<0.300	0.300	02/11/2025	ND						

Surrogate: 4-Bromofluorobenzene (PID) 117 % 71.5-134

Chloride, SM4500CI-B		mg/kg		Analyzed By: AC						
Analyte	Result	Reporting Limit	Analyzed	Method Blank	BS	% Recovery	True Value QC	RPD	Qualifier	
Chloride	96.0	16.0	02/11/2025	ND	432	108	400	3.64		

TPH 8015M		mg/kg		Analyzed By: MS					
Analyte	Result	Reporting Limit	Analyzed	Method Blank	BS	% Recovery	True Value QC	RPD	Qualifier
GRO C6-C10*	<10.0	10.0	02/11/2025	ND	205	102	200	1.35	
DRO >C10-C28*	<10.0	10.0	02/11/2025	ND	205	103	200	5.85	
EXT DRO >C28-C36	<10.0	10.0	02/11/2025	ND					

Surrogate: 1-Chlorooctane 82.3 % 48.2-134

Surrogate: 1-Chlorooctadecane 82.6 % 49.1-148

Cardinal Laboratories

*=Accredited Analyte

PLEASE NOTE: Liability and Damages. Cardinal's liability and client's exclusive remedy for any claim arising, whether based in contract or tort, shall be limited to the amount paid by client for analyses. All claims, including those for negligence and any other cause whatsoever shall be deemed waived unless made in writing and received by Cardinal within thirty (30) days after completion of the applicable service. In no event shall Cardinal be liable for incidental or consequential damages, including, without limitation, business interruptions, loss of use, or loss of profits incurred by client, its subsidiaries, affiliates or successors arising out of or related to the performance of the services hereunder by Cardinal, regardless of whether such claim is based upon any of the above stated reasons or otherwise. Results relate only to the samples identified above. This report shall not be reproduced except in full with written approval of Cardinal Laboratories.

Celey D. Keene, Lab Director/Quality Manager



PHONE (575) 393-2326 ° 101 E. MARLAND ° HOBBS, NM 88240

Analytical Results For:

ENSOLUM
TRACY HILLARD
3122 NATIONAL PARKS HWY
CARLSBAD NM, 88220
Fax To:

Received: 02/10/2025
Reported: 02/14/2025
Project Name: POKER LAKE UNIT 347H
Project Number: 03C1558590
Project Location: XTO 32.15089. -103.85526

Sampling Date: 02/07/2025
Sampling Type: Soil
Sampling Condition: Cool & Intact
Sample Received By: Tamara Oldaker

Sample ID: SS 16 0.5' (H250789-18)

BTX 8021B		mg/kg		Analyzed By: JH						
Analyte	Result	Reporting Limit	Analyzed	Method Blank	BS	% Recovery	True Value QC	RPD	Qualifier	
Benzene*	<0.050	0.050	02/11/2025	ND	1.82	91.0	2.00	5.83		
Toluene*	<0.050	0.050	02/11/2025	ND	1.92	96.0	2.00	8.58		
Ethylbenzene*	<0.050	0.050	02/11/2025	ND	1.99	99.7	2.00	9.10		
Total Xylenes*	<0.150	0.150	02/11/2025	ND	6.14	102	6.00	9.44		
Total BTX	<0.300	0.300	02/11/2025	ND						

Surrogate: 4-Bromofluorobenzene (PID) 122 % 71.5-134

Chloride, SM4500CI-B		mg/kg		Analyzed By: AC					
Analyte	Result	Reporting Limit	Analyzed	Method Blank	BS	% Recovery	True Value QC	RPD	Qualifier
Chloride	64.0	16.0	02/11/2025	ND	432	108	400	3.64	

TPH 8015M		mg/kg		Analyzed By: MS					
Analyte	Result	Reporting Limit	Analyzed	Method Blank	BS	% Recovery	True Value QC	RPD	Qualifier
GRO C6-C10*	<10.0	10.0	02/11/2025	ND	218	109	200	5.09	
DRO >C10-C28*	<10.0	10.0	02/11/2025	ND	229	114	200	6.80	
EXT DRO >C28-C36	<10.0	10.0	02/11/2025	ND					

Surrogate: 1-Chlorooctane 109 % 48.2-134

Surrogate: 1-Chlorooctadecane 115 % 49.1-148

Cardinal Laboratories

*=Accredited Analyte

PLEASE NOTE: Liability and Damages. Cardinal's liability and client's exclusive remedy for any claim arising, whether based in contract or tort, shall be limited to the amount paid by client for analyses. All claims, including those for negligence and any other cause whatsoever shall be deemed waived unless made in writing and received by Cardinal within thirty (30) days after completion of the applicable service. In no event shall Cardinal be liable for incidental or consequential damages, including, without limitation, business interruptions, loss of use, or loss of profits incurred by client, its subsidiaries, affiliates or successors arising out of or related to the performance of the services hereunder by Cardinal, regardless of whether such claim is based upon any of the above stated reasons or otherwise. Results relate only to the samples identified above. This report shall not be reproduced except in full with written approval of Cardinal Laboratories.

Celey D. Keene, Lab Director/Quality Manager



PHONE (575) 393-2326 ° 101 E. MARLAND ° HOBBS, NM 88240

Notes and Definitions

- S-05 The surrogate recovery is outside of lab established statistical control limits but still within method limits. Data is not adversely affected.
- QM-07 The spike recovery was outside acceptance limits for the MS and/or MSD. The batch was accepted based on acceptable LCS recovery.
- ND Analyte NOT DETECTED at or above the reporting limit
- RPD Relative Percent Difference
- ** Samples not received at proper temperature of 6°C or below.
- *** Insufficient time to reach temperature.
- Chloride by SM4500Cl-B does not require samples be received at or below 6°C
Samples reported on an as received basis (wet) unless otherwise noted on report

Cardinal Laboratories *=Accredited Analyte

PLEASE NOTE: Liability and Damages. Cardinal's liability and client's exclusive remedy for any claim arising, whether based in contract or tort, shall be limited to the amount paid by client for analyses. All claims, including those for negligence and any other cause whatsoever shall be deemed waived unless made in writing and received by Cardinal within thirty (30) days after completion of the applicable service. In no event shall Cardinal be liable for incidental or consequential damages, including, without limitation, business interruptions, loss of use, or loss of profits incurred by client, its subsidiaries, affiliates or successors arising out of or related to the performance of the services hereunder by Cardinal, regardless of whether such claim is based upon any of the above stated reasons or otherwise. Results relate only to the samples identified above. This report shall not be reproduced except in full with written approval of Cardinal Laboratories.

A handwritten signature in black ink, appearing to read "Celey D. Keene".

Celey D. Keene, Lab Director/Quality Manager



101 East Marland, Hobbs, NM 88240
(575) 393-2326 FAX (575) 393-2476

CHAIN-OF-CUSTODY AND ANALYSIS REQUEST

102

Company Name: Ensolum, LLC Project Manager: Tracy Hillard Address: 3122 National Parks Hwy City: Carlsbad Phone #: 575-937-3906 Project #: 03C1558590 Project Name: Poku Lake Unit 34714 Project Location: 32.15089, -103.85526 Sampler Name: Joshua Boxley				State: NM Zip: 88220 Alt: Colton Brown Address: 3104 E Green St City: Carlsbad State: NM Zip: 88220 Phone #: Fax #:				P.O. #: Company: XTO Energy Inc Address: 3104 E Green St City: Carlsbad State: NM Zip: 88220 Phone #: Fax #:																			
FOR LAB USE ONLY		Lab I.D.		Sample I.D.		Depth (feet)		(G)RAB OR (C)OMP.		# CONTAINERS		MATRIX		PRESERV		SAMPLING											
												<input type="checkbox"/> GROUNDWATER <input type="checkbox"/> WASTEWATER <input type="checkbox"/> SOIL <input type="checkbox"/> OIL <input type="checkbox"/> SLUDGE <input type="checkbox"/> OTHER :		<input type="checkbox"/> ACID/BASE: <input checked="" type="checkbox"/> ICE / COOL <input type="checkbox"/> OTHER :		DATE TIME		Chlorides		TPH		BTEX					
H50789		5501A		1						2.7.25		12.22		X		X		X									
		5502A		1						1		10.55		11.25		X		X									
		5502B		3						1		11.25		12.42		X		X									
		5503A		1						1		12.53		13.05		X		X									
		5504A		1						1		13.52		14.45		X		X									
		5504B		4						1		13.52		14.45		X		X									
		5505		0.5						1		13.52		14.45		X		X									
		5506		0.5						1		13.52		14.45		X		X									



101 East Marland, Hobbs, NM 88240
(575) 393-2326 FAX (575) 393-2476

CHAIN-OF-CUSTODY AND ANALYSIS REQUEST

2682

Company Name: Ensolum, LLC

BILL TO

ANALYSIS REQUEST

Project Manager: Tracy Hillard

P.O. #:

Address: 3122 National Parks Hwy

Company: XTO Energy Inc

City: Carlsbad

State: NM Zip: 88220

Attn: Colton Brown

Phone #: 575-937-3706 Fax #:

Address: 3104 E Green St

Project #: 03C1558570

Project Owner: XTO

City: Carlsbad

Project Name: Poker Lake Unit 34714

State: NM Zip: 88220

Project Location: 32.15089, -103.85526

Phone #:

Sampler Name: Joshua Boxley

Fax #:

FOR LAB USE ONLY

Lab I.D.	Sample I.D.	Depth (feet)	(G)RAB OR (C)OMP.	# CONTAINERS	MATRIX						DATE	TIME	ANALYSIS REQUEST					
					GROUNDWATER	WASTEWATER	SOIL	OIL	SLUDGE	OTHER :			Chlorides	TPH	BTEX			
450789	4501	0.5	X	1			X				2.7.25	1402	X	X	X			
10	4508											1215						
11	4509											1430						
12	4510											1420						
13	4511											1236						
14	4512											1424						
15	4513											1336						
16	4514											1324						
17	4515											1346						
18	4516	0.5	X	1			X				2.7.25	1346						

PLEASE NOTE: Liability and Ownership. Cardinal's liability and ownership is limited to the amount paid by the client for the service. All claims, including those for negligence and any other cause whatsoever shall be deemed waived unless made in writing and received by Cardinal within 30 days after completion of the applicable service. It is no event that Cardinal be liable for incidental or consequential damages, including without limitation, business interruptions, loss of use, or loss of profits incurred by client, its subsidiaries, affiliates or successors arising out of or related to the performance of services hereunder by Cardinal, regardless of whether such claim is based upon any of the above stated reasons or otherwise.

Relinquished By:

Date: 8-10-25

Time: 1810

Received By:

Verbal Result: ☐ Yes ☐ No

Add'l Phone #:

Relinquished By:

Date:

Time:

Received By:

Verbal Result: ☐ Yes ☐ No

Add'l Phone #:

Relinquished By:

Date:

Time:

Received By:

Verbal Result: ☐ Yes ☐ No

Add'l Phone #:

Relinquished By:

Date:

Time:

Received By:

Verbal Result: ☐ Yes ☐ No

Add'l Phone #:

Relinquished By:

Date:

Time:

Received By:

Verbal Result: ☐ Yes ☐ No

Add'l Phone #:

Relinquished By:

Date:

Time:

Received By:

Verbal Result: ☐ Yes ☐ No

Add'l Phone #:

Relinquished By:

Date:

Time:

Received By:

Verbal Result: ☐ Yes ☐ No

Add'l Phone #:

Relinquished By:

Date:

Time:

Received By:

Verbal Result: ☐ Yes ☐ No

Add'l Phone #:

Relinquished By:

Date:

Time:

Received By:

Verbal Result: ☐ Yes ☐ No

Add'l Phone #:

Add'l Phone #:

Corrected Temp. °C

Corrected Temp. °C



PHONE (575) 393-2326 ° 101 E. MARLAND ° HOBBS, NM 88240

March 17, 2025

TRACY HILLARD

ENSOLUM

3122 NATIONAL PARKS HWY

CARLSBAD, NM 88220

RE: POKER LAKE UNIT 347H

Enclosed are the results of analyses for samples received by the laboratory on 03/13/25 13:05.

Cardinal Laboratories is accredited through Texas NELAP under certificate number TX-C24-00112. Accreditation applies to drinking water, non-potable water and solid and chemical materials. All accredited analytes are denoted by an asterisk (*). For a complete list of accredited analytes and matrices visit the TCEQ website at www.tceq.texas.gov/field/qa/lab_accred_certif.html.

Cardinal Laboratories is accredited through the State of Colorado Department of Public Health and Environment for:

Method EPA 552.2	Haloacetic Acids (HAA-5)
Method EPA 524.2	Total Trihalomethanes (TTHM)
Method EPA 524.4	Regulated VOCs (V1, V2, V3)

Accreditation applies to public drinking water matrices.

This report meets NELAP requirements and is made up of a cover page, analytical results, and a copy of the original chain-of-custody. If you have any questions concerning this report, please feel free to contact me.

Sincerely,

A handwritten signature in dark ink that reads "Celey D. Keene". The signature is written in a cursive style with a large, stylized 'C' and 'K'.

Celey D. Keene

Lab Director/Quality Manager



PHONE (575) 393-2326 ° 101 E. MARLAND ° HOBBS, NM 88240

Analytical Results For:

ENSOLUM
TRACY HILLARD
3122 NATIONAL PARKS HWY
CARLSBAD NM, 88220
Fax To:

Received: 03/13/2025
Reported: 03/17/2025
Project Name: POKER LAKE UNIT 347H
Project Number: 03C1558590
Project Location: XTO 32.15089. -103.85526

Sampling Date: 03/12/2025
Sampling Type: Soil
Sampling Condition: Cool & Intact
Sample Received By: Shalyn Rodriguez

Sample ID: CS 42 0.5' (H251499-01)

BTX 8021B		mg/kg		Analyzed By: JH				S-04	
Analyte	Result	Reporting Limit	Analyzed	Method Blank	BS	% Recovery	True Value QC	RPD	Qualifier
Benzene*	<0.050	0.050	03/14/2025	ND	1.89	94.6	2.00	6.05	
Toluene*	1.13	0.050	03/14/2025	ND	1.88	94.0	2.00	10.5	
Ethylbenzene*	2.23	0.050	03/14/2025	ND	2.04	102	2.00	13.7	GC-NC1
Total Xylenes*	12.2	0.150	03/14/2025	ND	6.26	104	6.00	13.9	
Total BTX	15.5	0.300	03/14/2025	ND					GC-NC1

Surrogate: 4-Bromofluorobenzene (PID) 239 % 71.5-134

Chloride, SM4500Cl-B			mg/kg					Analyzed By: KV	
Analyte	Result	Reporting Limit	Analyzed	Method Blank	BS	% Recovery	True Value QC	RPD	Qualifier
Chloride	336	16.0	03/14/2025	ND	432	108	400	0.00	

TPH 8015M			mg/kg					Analyzed By: MS	
Analyte	Result	Reporting Limit	Analyzed	Method Blank	BS	% Recovery	True Value QC	RPD	Qualifier
GRO C6-C10*	343	10.0	03/14/2025	ND	216	108	200	2.75	
DRO >C10-C28*	2090	10.0	03/14/2025	ND	208	104	200	3.21	
EXT DRO >C28-C36	100	10.0	03/14/2025	ND					

Surrogate: 1-Chlorooctane 93.8 % 44.4-145

Surrogate: 1-Chlorooctadecane 97.2 % 40.6-153

Cardinal Laboratories

*=Accredited Analyte

PLEASE NOTE: Liability and Damages. Cardinal's liability and client's exclusive remedy for any claim arising, whether based in contract or tort, shall be limited to the amount paid by client for analyses. All claims, including those for negligence and any other cause whatsoever shall be deemed waived unless made in writing and received by Cardinal within thirty (30) days after completion of the applicable service. In no event shall Cardinal be liable for incidental or consequential damages, including, without limitation, business interruptions, loss of use, or loss of profits incurred by client, its subsidiaries, affiliates or successors arising out of or related to the performance of the services hereunder by Cardinal, regardless of whether such claim is based upon any of the above stated reasons or otherwise. Results relate only to the samples identified above. This report shall not be reproduced except in full with written approval of Cardinal Laboratories.

Celey D. Keene, Lab Director/Quality Manager



PHONE (575) 393-2326 ° 101 E. MARLAND ° HOBBS, NM 88240

Analytical Results For:

ENSOLUM
TRACY HILLARD
3122 NATIONAL PARKS HWY
CARLSBAD NM, 88220
Fax To:

Received: 03/13/2025
Reported: 03/17/2025
Project Name: POKER LAKE UNIT 347H
Project Number: 03C1558590
Project Location: XTO 32.15089. -103.85526

Sampling Date: 03/12/2025
Sampling Type: Soil
Sampling Condition: Cool & Intact
Sample Received By: Shalyn Rodriguez

Sample ID: CS 43 0.5' (H251499-02)

BTX 8021B		mg/kg	Analyzed By: JH					S-04	
Analyte	Result	Reporting Limit	Analyzed	Method Blank	BS	% Recovery	True Value QC	RPD	Qualifier
Benzene*	<0.050	0.050	03/14/2025	ND	1.89	94.6	2.00	6.05	
Toluene*	0.462	0.050	03/14/2025	ND	1.88	94.0	2.00	10.5	
Ethylbenzene*	0.755	0.050	03/14/2025	ND	2.04	102	2.00	13.7	GC-NC1
Total Xylenes*	4.31	0.150	03/14/2025	ND	6.26	104	6.00	13.9	
Total BTX	5.53	0.300	03/14/2025	ND					GC-NC1

Surrogate: 4-Bromofluorobenzene (PID) 155 % 71.5-134

Chloride, SM4500CI-B		mg/kg	Analyzed By: KV						
Analyte	Result	Reporting Limit	Analyzed	Method Blank	BS	% Recovery	True Value QC	RPD	Qualifier
Chloride	128	16.0	03/14/2025	ND	432	108	400	0.00	

TPH 8015M		mg/kg	Analyzed By: MS						
Analyte	Result	Reporting Limit	Analyzed	Method Blank	BS	% Recovery	True Value QC	RPD	Qualifier
GRO C6-C10*	63.9	10.0	03/14/2025	ND	216	108	200	2.75	
DRO >C10-C28*	393	10.0	03/14/2025	ND	208	104	200	3.21	
EXT DRO >C28-C36	18.9	10.0	03/14/2025	ND					

Surrogate: 1-Chlorooctane 82.9 % 44.4-145

Surrogate: 1-Chlorooctadecane 86.6 % 40.6-153

Cardinal Laboratories

*=Accredited Analyte

PLEASE NOTE: Liability and Damages. Cardinal's liability and client's exclusive remedy for any claim arising, whether based in contract or tort, shall be limited to the amount paid by client for analyses. All claims, including those for negligence and any other cause whatsoever shall be deemed waived unless made in writing and received by Cardinal within thirty (30) days after completion of the applicable service. In no event shall Cardinal be liable for incidental or consequential damages, including, without limitation, business interruptions, loss of use, or loss of profits incurred by client, its subsidiaries, affiliates or successors arising out of or related to the performance of the services hereunder by Cardinal, regardless of whether such claim is based upon any of the above stated reasons or otherwise. Results relate only to the samples identified above. This report shall not be reproduced except in full with written approval of Cardinal Laboratories.

Celey D. Keene, Lab Director/Quality Manager



PHONE (575) 393-2326 ° 101 E. MARLAND ° HOBBS, NM 88240

Analytical Results For:

ENSOLUM
TRACY HILLARD
3122 NATIONAL PARKS HWY
CARLSBAD NM, 88220
Fax To:

Received: 03/13/2025
Reported: 03/17/2025
Project Name: POKER LAKE UNIT 347H
Project Number: 03C1558590
Project Location: XTO 32.15089. -103.85526

Sampling Date: 03/12/2025
Sampling Type: Soil
Sampling Condition: Cool & Intact
Sample Received By: Shalyn Rodriguez

Sample ID: CS 44 0.5' (H251499-03)

BTX 8021B		mg/kg	Analyzed By: JH					S-04	
Analyte	Result	Reporting Limit	Analyzed	Method Blank	BS	% Recovery	True Value QC	RPD	Qualifier
Benzene*	<0.050	0.050	03/14/2025	ND	1.89	94.6	2.00	6.05	
Toluene*	1.18	0.050	03/14/2025	ND	1.88	94.0	2.00	10.5	
Ethylbenzene*	1.56	0.050	03/14/2025	ND	2.04	102	2.00	13.7	GC-NC1
Total Xylenes*	8.45	0.150	03/14/2025	ND	6.26	104	6.00	13.9	
Total BTX	11.2	0.300	03/14/2025	ND					GC-NC1

Surrogate: 4-Bromofluorobenzene (PID) 193 % 71.5-134

Chloride, SM4500CI-B		mg/kg	Analyzed By: KV						
Analyte	Result	Reporting Limit	Analyzed	Method Blank	BS	% Recovery	True Value QC	RPD	Qualifier
Chloride	912	16.0	03/14/2025	ND	432	108	400	0.00	

TPH 8015M		mg/kg	Analyzed By: MS						
Analyte	Result	Reporting Limit	Analyzed	Method Blank	BS	% Recovery	True Value QC	RPD	Qualifier
GRO C6-C10*	252	10.0	03/14/2025	ND	216	108	200	2.75	
DRO >C10-C28*	1850	10.0	03/14/2025	ND	208	104	200	3.21	
EXT DRO >C28-C36	99.8	10.0	03/14/2025	ND					

Surrogate: 1-Chlorooctane 91.9 % 44.4-145

Surrogate: 1-Chlorooctadecane 100 % 40.6-153

Cardinal Laboratories

*=Accredited Analyte

PLEASE NOTE: Liability and Damages. Cardinal's liability and client's exclusive remedy for any claim arising, whether based in contract or tort, shall be limited to the amount paid by client for analyses. All claims, including those for negligence and any other cause whatsoever shall be deemed waived unless made in writing and received by Cardinal within thirty (30) days after completion of the applicable service. In no event shall Cardinal be liable for incidental or consequential damages, including, without limitation, business interruptions, loss of use, or loss of profits incurred by client, its subsidiaries, affiliates or successors arising out of or related to the performance of the services hereunder by Cardinal, regardless of whether such claim is based upon any of the above stated reasons or otherwise. Results relate only to the samples identified above. This report shall not be reproduced except in full with written approval of Cardinal Laboratories.

Celey D. Keene, Lab Director/Quality Manager



PHONE (575) 393-2326 ° 101 E. MARLAND ° HOBBS, NM 88240

Analytical Results For:

ENSOLUM
TRACY HILLARD
3122 NATIONAL PARKS HWY
CARLSBAD NM, 88220
Fax To:

Received: 03/13/2025
Reported: 03/17/2025
Project Name: POKER LAKE UNIT 347H
Project Number: 03C1558590
Project Location: XTO 32.15089. -103.85526

Sampling Date: 03/12/2025
Sampling Type: Soil
Sampling Condition: Cool & Intact
Sample Received By: Shalyn Rodriguez

Sample ID: CS 45 0.5' (H251499-04)

BTX 8021B		mg/kg	Analyzed By: JH					S-04	
Analyte	Result	Reporting Limit	Analyzed	Method Blank	BS	% Recovery	True Value QC	RPD	Qualifier
Benzene*	<0.050	0.050	03/14/2025	ND	1.89	94.6	2.00	6.05	
Toluene*	0.689	0.050	03/14/2025	ND	1.88	94.0	2.00	10.5	
Ethylbenzene*	1.19	0.050	03/14/2025	ND	2.04	102	2.00	13.7	GC-NC1
Total Xylenes*	6.53	0.150	03/14/2025	ND	6.26	104	6.00	13.9	
Total BTX	8.41	0.300	03/14/2025	ND					GC-NC1

Surrogate: 4-Bromofluorobenzene (PID) 183 % 71.5-134

Chloride, SM4500CI-B		mg/kg	Analyzed By: CT						
Analyte	Result	Reporting Limit	Analyzed	Method Blank	BS	% Recovery	True Value QC	RPD	Qualifier
Chloride	528	16.0	03/14/2025	ND	432	108	400	0.00	

TPH 8015M		mg/kg	Analyzed By: MS						
Analyte	Result	Reporting Limit	Analyzed	Method Blank	BS	% Recovery	True Value QC	RPD	Qualifier
GRO C6-C10*	123	10.0	03/14/2025	ND	216	108	200	2.75	
DRO >C10-C28*	1020	10.0	03/14/2025	ND	208	104	200	3.21	
EXT DRO >C28-C36	41.8	10.0	03/14/2025	ND					

Surrogate: 1-Chlorooctane 85.3 % 44.4-145

Surrogate: 1-Chlorooctadecane 87.6 % 40.6-153

Cardinal Laboratories

*=Accredited Analyte

PLEASE NOTE: Liability and Damages. Cardinal's liability and client's exclusive remedy for any claim arising, whether based in contract or tort, shall be limited to the amount paid by client for analyses. All claims, including those for negligence and any other cause whatsoever shall be deemed waived unless made in writing and received by Cardinal within thirty (30) days after completion of the applicable service. In no event shall Cardinal be liable for incidental or consequential damages, including, without limitation, business interruptions, loss of use, or loss of profits incurred by client, its subsidiaries, affiliates or successors arising out of or related to the performance of the services hereunder by Cardinal, regardless of whether such claim is based upon any of the above stated reasons or otherwise. Results relate only to the samples identified above. This report shall not be reproduced except in full with written approval of Cardinal Laboratories.

Celey D. Keene, Lab Director/Quality Manager



PHONE (575) 393-2326 ° 101 E. MARLAND ° HOBBS, NM 88240

Analytical Results For:

ENSOLUM
TRACY HILLARD
3122 NATIONAL PARKS HWY
CARLSBAD NM, 88220
Fax To:

Received: 03/13/2025
Reported: 03/17/2025
Project Name: POKER LAKE UNIT 347H
Project Number: 03C1558590
Project Location: XTO 32.15089. -103.85526

Sampling Date: 03/12/2025
Sampling Type: Soil
Sampling Condition: Cool & Intact
Sample Received By: Shalyn Rodriguez

Sample ID: CS 46 0.5' (H251499-05)

BTX 8021B		mg/kg	Analyzed By: JH					S-04	
Analyte	Result	Reporting Limit	Analyzed	Method Blank	BS	% Recovery	True Value QC	RPD	Qualifier
Benzene*	<0.050	0.050	03/14/2025	ND	1.89	94.6	2.00	6.05	
Toluene*	1.50	0.050	03/14/2025	ND	1.88	94.0	2.00	10.5	
Ethylbenzene*	1.91	0.050	03/14/2025	ND	2.04	102	2.00	13.7	GC-NC1
Total Xylenes*	10.1	0.150	03/14/2025	ND	6.26	104	6.00	13.9	
Total BTX	13.5	0.300	03/14/2025	ND					GC-NC1

Surrogate: 4-Bromofluorobenzene (PID) 208 % 71.5-134

Chloride, SM4500CI-B		mg/kg	Analyzed By: CT						
Analyte	Result	Reporting Limit	Analyzed	Method Blank	BS	% Recovery	True Value QC	RPD	Qualifier
Chloride	1280	16.0	03/17/2025	ND	432	108	400	0.00	

TPH 8015M		mg/kg	Analyzed By: MS						
Analyte	Result	Reporting Limit	Analyzed	Method Blank	BS	% Recovery	True Value QC	RPD	Qualifier
GRO C6-C10*	349	10.0	03/14/2025	ND	216	108	200	2.75	
DRO >C10-C28*	1950	10.0	03/14/2025	ND	208	104	200	3.21	
EXT DRO >C28-C36	94.8	10.0	03/14/2025	ND					

Surrogate: 1-Chlorooctane 95.0 % 44.4-145

Surrogate: 1-Chlorooctadecane 98.6 % 40.6-153

Cardinal Laboratories

*=Accredited Analyte

PLEASE NOTE: Liability and Damages. Cardinal's liability and client's exclusive remedy for any claim arising, whether based in contract or tort, shall be limited to the amount paid by client for analyses. All claims, including those for negligence and any other cause whatsoever shall be deemed waived unless made in writing and received by Cardinal within thirty (30) days after completion of the applicable service. In no event shall Cardinal be liable for incidental or consequential damages, including, without limitation, business interruptions, loss of use, or loss of profits incurred by client, its subsidiaries, affiliates or successors arising out of or related to the performance of the services hereunder by Cardinal, regardless of whether such claim is based upon any of the above stated reasons or otherwise. Results relate only to the samples identified above. This report shall not be reproduced except in full with written approval of Cardinal Laboratories.

Celey D. Keene, Lab Director/Quality Manager



PHONE (575) 393-2326 ° 101 E. MARLAND ° HOBBS, NM 88240

Analytical Results For:

ENSOLUM
TRACY HILLARD
3122 NATIONAL PARKS HWY
CARLSBAD NM, 88220
Fax To:

Received: 03/13/2025
Reported: 03/17/2025
Project Name: POKER LAKE UNIT 347H
Project Number: 03C1558590
Project Location: XTO 32.15089. -103.85526

Sampling Date: 03/12/2025
Sampling Type: Soil
Sampling Condition: Cool & Intact
Sample Received By: Shalyn Rodriguez

Sample ID: CS 47 0.5' (H251499-06)

BTEx 8021B		mg/kg	Analyzed By: JH					S-04	
Analyte	Result	Reporting Limit	Analyzed	Method Blank	BS	% Recovery	True Value QC	RPD	Qualifier
Benzene*	<0.200	0.200	03/15/2025	ND	1.89	94.6	2.00	6.05	
Toluene*	6.87	0.200	03/15/2025	ND	1.88	94.0	2.00	10.5	
Ethylbenzene*	9.65	0.200	03/15/2025	ND	2.04	102	2.00	13.7	GC-NC1
Total Xylenes*	25.1	0.600	03/15/2025	ND	6.26	104	6.00	13.9	
Total BTEX	41.6	1.20	03/15/2025	ND					GC-NC1

Surrogate: 4-Bromofluorobenzene (PID) 136 % 71.5-134

Chloride, SM4500Cl-B		mg/kg	Analyzed By: CT						
Analyte	Result	Reporting Limit	Analyzed	Method Blank	BS	% Recovery	True Value QC	RPD	Qualifier
Chloride	1470	16.0	03/17/2025	ND	432	108	400	0.00	

TPH 8015M		mg/kg	Analyzed By: MS						
Analyte	Result	Reporting Limit	Analyzed	Method Blank	BS	% Recovery	True Value QC	RPD	Qualifier
GRO C6-C10*	742	10.0	03/14/2025	ND	216	108	200	2.75	
DRO >C10-C28*	3270	10.0	03/14/2025	ND	208	104	200	3.21	
EXT DRO >C28-C36	163	10.0	03/14/2025	ND					

Surrogate: 1-Chlorooctane 82.4 % 44.4-145

Surrogate: 1-Chlorooctadecane 98.2 % 40.6-153

Cardinal Laboratories

*=Accredited Analyte

PLEASE NOTE: Liability and Damages. Cardinal's liability and client's exclusive remedy for any claim arising, whether based in contract or tort, shall be limited to the amount paid by client for analyses. All claims, including those for negligence and any other cause whatsoever shall be deemed waived unless made in writing and received by Cardinal within thirty (30) days after completion of the applicable service. In no event shall Cardinal be liable for incidental or consequential damages, including, without limitation, business interruptions, loss of use, or loss of profits incurred by client, its subsidiaries, affiliates or successors arising out of or related to the performance of the services hereunder by Cardinal, regardless of whether such claim is based upon any of the above stated reasons or otherwise. Results relate only to the samples identified above. This report shall not be reproduced except in full with written approval of Cardinal Laboratories.

Celey D. Keene, Lab Director/Quality Manager



PHONE (575) 393-2326 ° 101 E. MARLAND ° HOBBS, NM 88240

Analytical Results For:

ENSOLUM
TRACY HILLARD
3122 NATIONAL PARKS HWY
CARLSBAD NM, 88220
Fax To:

Received: 03/13/2025
Reported: 03/17/2025
Project Name: POKER LAKE UNIT 347H
Project Number: 03C1558590
Project Location: XTO 32.15089. -103.85526

Sampling Date: 03/12/2025
Sampling Type: Soil
Sampling Condition: Cool & Intact
Sample Received By: Shalyn Rodriguez

Sample ID: CS 48 1' (H251499-07)

BTX 8021B		mg/kg		Analyzed By: JH						
Analyte	Result	Reporting Limit	Analyzed	Method Blank	BS	% Recovery	True Value QC	RPD	Qualifier	
Benzene*	<0.050	0.050	03/14/2025	ND	1.89	94.6	2.00	6.05		
Toluene*	<0.050	0.050	03/14/2025	ND	1.88	94.0	2.00	10.5		
Ethylbenzene*	<0.050	0.050	03/14/2025	ND	2.04	102	2.00	13.7		
Total Xylenes*	0.289	0.150	03/14/2025	ND	6.26	104	6.00	13.9		
Total BTX	<0.300	0.300	03/14/2025	ND						

Surrogate: 4-Bromofluorobenzene (PID) 130 % 71.5-134

Chloride, SM4500Cl-B		mg/kg		Analyzed By: CT						
Analyte	Result	Reporting Limit	Analyzed	Method Blank	BS	% Recovery	True Value QC	RPD	Qualifier	
Chloride	240	16.0	03/17/2025	ND	432	108	400	0.00		

TPH 8015M		mg/kg		Analyzed By: MS					
Analyte	Result	Reporting Limit	Analyzed	Method Blank	BS	% Recovery	True Value QC	RPD	Qualifier
GRO C6-C10*	12.0	10.0	03/14/2025	ND	216	108	200	2.75	
DRO >C10-C28*	271	10.0	03/14/2025	ND	208	104	200	3.21	
EXT DRO >C28-C36	<10.0	10.0	03/14/2025	ND					

Surrogate: 1-Chlorooctane 72.1 % 44.4-145

Surrogate: 1-Chlorooctadecane 78.4 % 40.6-153

Cardinal Laboratories

*=Accredited Analyte

PLEASE NOTE: Liability and Damages. Cardinal's liability and client's exclusive remedy for any claim arising, whether based in contract or tort, shall be limited to the amount paid by client for analyses. All claims, including those for negligence and any other cause whatsoever shall be deemed waived unless made in writing and received by Cardinal within thirty (30) days after completion of the applicable service. In no event shall Cardinal be liable for incidental or consequential damages, including, without limitation, business interruptions, loss of use, or loss of profits incurred by client, its subsidiaries, affiliates or successors arising out of or related to the performance of the services hereunder by Cardinal, regardless of whether such claim is based upon any of the above stated reasons or otherwise. Results relate only to the samples identified above. This report shall not be reproduced except in full with written approval of Cardinal Laboratories.

Celey D. Keene, Lab Director/Quality Manager



PHONE (575) 393-2326 ° 101 E. MARLAND ° HOBBS, NM 88240

Analytical Results For:

ENSOLUM
TRACY HILLARD
3122 NATIONAL PARKS HWY
CARLSBAD NM, 88220
Fax To:

Received: 03/13/2025
Reported: 03/17/2025
Project Name: POKER LAKE UNIT 347H
Project Number: 03C1558590
Project Location: XTO 32.15089. -103.85526

Sampling Date: 03/12/2025
Sampling Type: Soil
Sampling Condition: Cool & Intact
Sample Received By: Shalyn Rodriguez

Sample ID: CS 49 1' (H251499-08)

BTX 8021B		mg/kg	Analyzed By: JH					S-04	
Analyte	Result	Reporting Limit	Analyzed	Method Blank	BS	% Recovery	True Value QC	RPD	Qualifier
Benzene*	<0.050	0.050	03/14/2025	ND	1.89	94.6	2.00	6.05	
Toluene*	0.155	0.050	03/14/2025	ND	1.88	94.0	2.00	10.5	
Ethylbenzene*	0.393	0.050	03/14/2025	ND	2.04	102	2.00	13.7	GC-NC1
Total Xylenes*	2.43	0.150	03/14/2025	ND	6.26	104	6.00	13.9	
Total BTX	2.97	0.300	03/14/2025	ND					GC-NC1

Surrogate: 4-Bromofluorobenzene (PID) 142 % 71.5-134

Chloride, SM4500CI-B		mg/kg	Analyzed By: CT						
Analyte	Result	Reporting Limit	Analyzed	Method Blank	BS	% Recovery	True Value QC	RPD	Qualifier
Chloride	80.0	16.0	03/17/2025	ND	432	108	400	0.00	

TPH 8015M		mg/kg	Analyzed By: MS						
Analyte	Result	Reporting Limit	Analyzed	Method Blank	BS	% Recovery	True Value QC	RPD	Qualifier
GRO C6-C10*	40.0	10.0	03/14/2025	ND	216	108	200	2.75	
DRO >C10-C28*	293	10.0	03/14/2025	ND	208	104	200	3.21	
EXT DRO >C28-C36	<10.0	10.0	03/14/2025	ND					

Surrogate: 1-Chlorooctane 80.0 % 44.4-145

Surrogate: 1-Chlorooctadecane 85.0 % 40.6-153

Cardinal Laboratories

*=Accredited Analyte

PLEASE NOTE: Liability and Damages. Cardinal's liability and client's exclusive remedy for any claim arising, whether based in contract or tort, shall be limited to the amount paid by client for analyses. All claims, including those for negligence and any other cause whatsoever shall be deemed waived unless made in writing and received by Cardinal within thirty (30) days after completion of the applicable service. In no event shall Cardinal be liable for incidental or consequential damages, including, without limitation, business interruptions, loss of use, or loss of profits incurred by client, its subsidiaries, affiliates or successors arising out of or related to the performance of the services hereunder by Cardinal, regardless of whether such claim is based upon any of the above stated reasons or otherwise. Results relate only to the samples identified above. This report shall not be reproduced except in full with written approval of Cardinal Laboratories.

Celey D. Keene, Lab Director/Quality Manager



PHONE (575) 393-2326 • 101 E. MARLAND • HOBBS, NM 88240

Notes and Definitions

S-04	The surrogate recovery for this sample is outside of established control limits due to a sample matrix effect.
GC-NC1	8260 confirmation analysis was performed; initial GC results were not supported by GC/MS analysis and are biased high with interfering compounds.
ND	Analyte NOT DETECTED at or above the reporting limit
RPD	Relative Percent Difference
**	Samples not received at proper temperature of 6°C or below.
***	Insufficient time to reach temperature.
-	Chloride by SM4500Cl-B does not require samples be received at or below 6°C Samples reported on an as received basis (wet) unless otherwise noted on report

Cardinal Laboratories

*=Accredited Analyte

PLEASE NOTE: Liability and Damages. Cardinal's liability and client's exclusive remedy for any claim arising, whether based in contract or tort, shall be limited to the amount paid by client for analyses. All claims, including those for negligence and any other cause whatsoever shall be deemed waived unless made in writing and received by Cardinal within thirty (30) days after completion of the applicable service. In no event shall Cardinal be liable for incidental or consequential damages, including, without limitation, business interruptions, loss of use, or loss of profits incurred by client, its subsidiaries, affiliates or successors arising out of or related to the performance of the services hereunder by Cardinal, regardless of whether such claim is based upon any of the above stated reasons or otherwise. Results relate only to the samples identified above. This report shall not be reproduced except in full with written approval of Cardinal Laboratories.

A handwritten signature in black ink, appearing to read "Celey D. Keene".

Celey D. Keene, Lab Director/Quality Manager



101 East Marland, Hobbs, NM 88240
(575) 393-2326 FAX (575) 393-2476

CHAIN-OF-CUSTODY AND ANALYSIS REQUEST

Company Name: Ensolum, LLC Project Manager: Tracy Hillard Address: 601 N Marlenfeld Street, suite 400 City: Midland State: TX Zip: 79701 Phone #: 575-937-3906 Fax #: Project #: 03C1558590 Project Owner: Project Name: Poker Lake Unit 347H Project Location: 32.15089, -103.85526 Sampler Name: Uriel Santillana										P.O. #: Company: XTO Energy Attn: Colton Brown Address: City: State: NM Zip: Phone #: Fax #:									
BILL TO										ANALYSIS REQUEST									
FOR LAB USE ONLY Lab I.D. Sample I.D. Depth (feet) (G)RAB OR (C)OMP. # CONTAINERS GROUNDWATER WASTEWATER SOIL OIL SLUDGE OTHER: ACID/BASE: ICE / COOL OTHER: DATE TIME										MATRIX PRESERV SAMPLING Chloride BTEX TPH									
PLEASE NOTE: Liability and Ownership. Contractor's liability and owner's obligations remain for any data until analysis is received by the client for the services. All claims including those for negligence and any other claims whatsoever shall be directed against the parties to the contract, not the laboratory. In no event shall the laboratory be liable for incidental or consequential damages, including without limitation, business interruption, loss of use, or loss of profits incurred by client, its subsidiaries, affiliates or successors arising out of or related to the performance of services hereunder by Contractor. Reproduction of analysis results shall be based upon any of the above stated reasons or otherwise.																			
Relinquished By: Relinquished By: Time: Date: Received By: Time:										Verbal Results: <input type="checkbox"/> Yes <input type="checkbox"/> No Add'l Phone #: All Results are emailed. Please provide Email address: REMARKS: Cost code: 1139441001 Incident # nAPP2436130325									
Delivered By: (Circle One) Sampler - UPS - Bus - Other: Observed Temp. °C Corrected Temp. °C Sample Condition Cool Intact Yes <input type="checkbox"/> No <input type="checkbox"/> Checked By: Turnaround Time: Thermometer ID: Calibration:										Standard <input type="checkbox"/> Bacteria (only) <input type="checkbox"/> Sample Condition Observed Temp. °C Corrected Temp. °C									



PHONE (575) 393-2326 ° 101 E. MARLAND ° HOBBS, NM 88240

March 17, 2025

TRACY HILLARD

ENSOLUM, LLC

705 W WADLEY AVE.

MIDLAND, TX 79705

RE: POKER LAKE UNIT 347H

Enclosed are the results of analyses for samples received by the laboratory on 03/13/25 13:05.

Cardinal Laboratories is accredited through Texas NELAP under certificate number TX-C24-00112. Accreditation applies to drinking water, non-potable water and solid and chemical materials. All accredited analytes are denoted by an asterisk (*). For a complete list of accredited analytes and matrices visit the TCEQ website at www.tceq.texas.gov/field/qa/lab_accred_certif.html.

Cardinal Laboratories is accredited through the State of Colorado Department of Public Health and Environment for:

Method EPA 552.2	Haloacetic Acids (HAA-5)
Method EPA 524.2	Total Trihalomethanes (TTHM)
Method EPA 524.4	Regulated VOCs (V1, V2, V3)

Accreditation applies to public drinking water matrices.

This report meets NELAP requirements and is made up of a cover page, analytical results, and a copy of the original chain-of-custody. If you have any questions concerning this report, please feel free to contact me.

Sincerely,

A handwritten signature in dark ink, appearing to read "Celey D. Keene". The signature is fluid and cursive, with the first name "Celey" and last name "Keene" clearly distinguishable.

Celey D. Keene

Lab Director/Quality Manager



PHONE (575) 393-2326 ° 101 E. MARLAND ° HOBBS, NM 88240

Analytical Results For:

ENSOLUM, LLC
 TRACY HILLARD
 705 W WADLEY AVE.
 MIDLAND TX, 79705
 Fax To:

Received: 03/13/2025
 Reported: 03/17/2025
 Project Name: POKER LAKE UNIT 347H
 Project Number: 03C1558590
 Project Location: XTO 32.15089, -103.85526

Sampling Date: 03/11/2025
 Sampling Type: Soil
 Sampling Condition: Cool & Intact
 Sample Received By: Shalyn Rodriguez

Sample ID: CS 01 0.5' (H251500-01)

BTX 8021B		mg/kg		Analyzed By: JH					
Analyte	Result	Reporting Limit	Analyzed	Method Blank	BS	% Recovery	True Value QC	RPD	Qualifier
Benzene*	<0.050	0.050	03/14/2025	ND	1.89	94.6	2.00	6.05	
Toluene*	<0.050	0.050	03/14/2025	ND	1.88	94.0	2.00	10.5	
Ethylbenzene*	<0.050	0.050	03/14/2025	ND	2.04	102	2.00	13.7	
Total Xylenes*	<0.150	0.150	03/14/2025	ND	6.26	104	6.00	13.9	
Total BTX	<0.300	0.300	03/14/2025	ND					

Surrogate: 4-Bromofluorobenzene (PID) 112 % 71.5-134

Chloride, SM4500Cl-B		mg/kg		Analyzed By: CT					
Analyte	Result	Reporting Limit	Analyzed	Method Blank	BS	% Recovery	True Value QC	RPD	Qualifier
Chloride	3760	16.0	03/17/2025	ND	432	108	400	0.00	

TPH 8015M		mg/kg		Analyzed By: MS					
Analyte	Result	Reporting Limit	Analyzed	Method Blank	BS	% Recovery	True Value QC	RPD	Qualifier
GRO C6-C10*	<10.0	10.0	03/14/2025	ND	216	108	200	2.75	
DRO >C10-C28*	13.8	10.0	03/14/2025	ND	208	104	200	3.21	
EXT DRO >C28-C36	<10.0	10.0	03/14/2025	ND					

Surrogate: 1-Chlorooctane 78.5 % 44.4-145

Surrogate: 1-Chlorooctadecane 76.8 % 40.6-153

Cardinal Laboratories

*=Accredited Analyte

PLEASE NOTE: Liability and Damages. Cardinal's liability and client's exclusive remedy for any claim arising, whether based in contract or tort, shall be limited to the amount paid by client for analyses. All claims, including those for negligence and any other cause whatsoever shall be deemed waived unless made in writing and received by Cardinal within thirty (30) days after completion of the applicable service. In no event shall Cardinal be liable for incidental or consequential damages, including, without limitation, business interruptions, loss of use, or loss of profits incurred by client, its subsidiaries, affiliates or successors arising out of or related to the performance of the services hereunder by Cardinal, regardless of whether such claim is based upon any of the above stated reasons or otherwise. Results relate only to the samples identified above. This report shall not be reproduced except in full with written approval of Cardinal Laboratories.

Celey D. Keene, Lab Director/Quality Manager



PHONE (575) 393-2326 ° 101 E. MARLAND ° HOBBS, NM 88240

Analytical Results For:

ENSOLUM, LLC
 TRACY HILLARD
 705 W WADLEY AVE.
 MIDLAND TX, 79705
 Fax To:

Received: 03/13/2025
 Reported: 03/17/2025
 Project Name: POKER LAKE UNIT 347H
 Project Number: 03C1558590
 Project Location: XTO 32.15089, -103.85526

Sampling Date: 03/11/2025
 Sampling Type: Soil
 Sampling Condition: Cool & Intact
 Sample Received By: Shalyn Rodriguez

Sample ID: CS 02 0.5' (H251500-02)

BTX 8021B		mg/kg		Analyzed By: JH						
Analyte	Result	Reporting Limit	Analyzed	Method Blank	BS	% Recovery	True Value QC	RPD	Qualifier	
Benzene*	<0.050	0.050	03/14/2025	ND	1.89	94.6	2.00	6.05		
Toluene*	<0.050	0.050	03/14/2025	ND	1.88	94.0	2.00	10.5		
Ethylbenzene*	<0.050	0.050	03/14/2025	ND	2.04	102	2.00	13.7		
Total Xylenes*	<0.150	0.150	03/14/2025	ND	6.26	104	6.00	13.9		
Total BTX	<0.300	0.300	03/14/2025	ND						

Surrogate: 4-Bromofluorobenzene (PID) 116 % 71.5-134

Chloride, SM4500CI-B		mg/kg		Analyzed By: CT						
Analyte	Result	Reporting Limit	Analyzed	Method Blank	BS	% Recovery	True Value QC	RPD	Qualifier	
Chloride	3360	16.0	03/17/2025	ND	432	108	400	0.00		

TPH 8015M		mg/kg		Analyzed By: MS					
Analyte	Result	Reporting Limit	Analyzed	Method Blank	BS	% Recovery	True Value QC	RPD	Qualifier
GRO C6-C10*	<10.0	10.0	03/14/2025	ND	216	108	200	2.75	
DRO >C10-C28*	<10.0	10.0	03/14/2025	ND	208	104	200	3.21	
EXT DRO >C28-C36	<10.0	10.0	03/14/2025	ND					

Surrogate: 1-Chlorooctane 78.4 % 44.4-145

Surrogate: 1-Chlorooctadecane 78.6 % 40.6-153

Cardinal Laboratories

*=Accredited Analyte

PLEASE NOTE: Liability and Damages. Cardinal's liability and client's exclusive remedy for any claim arising, whether based in contract or tort, shall be limited to the amount paid by client for analyses. All claims, including those for negligence and any other cause whatsoever shall be deemed waived unless made in writing and received by Cardinal within thirty (30) days after completion of the applicable service. In no event shall Cardinal be liable for incidental or consequential damages, including, without limitation, business interruptions, loss of use, or loss of profits incurred by client, its subsidiaries, affiliates or successors arising out of or related to the performance of the services hereunder by Cardinal, regardless of whether such claim is based upon any of the above stated reasons or otherwise. Results relate only to the samples identified above. This report shall not be reproduced except in full with written approval of Cardinal Laboratories.

Celey D. Keene, Lab Director/Quality Manager



PHONE (575) 393-2326 ° 101 E. MARLAND ° HOBBS, NM 88240

Analytical Results For:

ENSOLUM, LLC
 TRACY HILLARD
 705 W WADLEY AVE.
 MIDLAND TX, 79705
 Fax To:

Received: 03/13/2025
 Reported: 03/17/2025
 Project Name: POKER LAKE UNIT 347H
 Project Number: 03C1558590
 Project Location: XTO 32.15089, -103.85526

Sampling Date: 03/11/2025
 Sampling Type: Soil
 Sampling Condition: Cool & Intact
 Sample Received By: Shalyn Rodriguez

Sample ID: CS 03 0.5' (H251500-03)

BTX 8021B		mg/kg		Analyzed By: JH						
Analyte	Result	Reporting Limit	Analyzed	Method Blank	BS	% Recovery	True Value QC	RPD	Qualifier	
Benzene*	<0.050	0.050	03/14/2025	ND	1.89	94.6	2.00	6.05		
Toluene*	<0.050	0.050	03/14/2025	ND	1.88	94.0	2.00	10.5		
Ethylbenzene*	<0.050	0.050	03/14/2025	ND	2.04	102	2.00	13.7		
Total Xylenes*	<0.150	0.150	03/14/2025	ND	6.26	104	6.00	13.9		
Total BTX	<0.300	0.300	03/14/2025	ND						

Surrogate: 4-Bromofluorobenzene (PID) 115 % 71.5-134

Chloride, SM4500CI-B		mg/kg		Analyzed By: CT						
Analyte	Result	Reporting Limit	Analyzed	Method Blank	BS	% Recovery	True Value QC	RPD	Qualifier	
Chloride	3440	16.0	03/17/2025	ND	432	108	400	0.00		

TPH 8015M		mg/kg		Analyzed By: MS					
Analyte	Result	Reporting Limit	Analyzed	Method Blank	BS	% Recovery	True Value QC	RPD	Qualifier
GRO C6-C10*	<10.0	10.0	03/14/2025	ND	216	108	200	2.75	
DRO >C10-C28*	<10.0	10.0	03/14/2025	ND	208	104	200	3.21	
EXT DRO >C28-C36	<10.0	10.0	03/14/2025	ND					

Surrogate: 1-Chlorooctane 73.7 % 44.4-145

Surrogate: 1-Chlorooctadecane 74.0 % 40.6-153

Cardinal Laboratories

*=Accredited Analyte

PLEASE NOTE: Liability and Damages. Cardinal's liability and client's exclusive remedy for any claim arising, whether based in contract or tort, shall be limited to the amount paid by client for analyses. All claims, including those for negligence and any other cause whatsoever shall be deemed waived unless made in writing and received by Cardinal within thirty (30) days after completion of the applicable service. In no event shall Cardinal be liable for incidental or consequential damages, including, without limitation, business interruptions, loss of use, or loss of profits incurred by client, its subsidiaries, affiliates or successors arising out of or related to the performance of the services hereunder by Cardinal, regardless of whether such claim is based upon any of the above stated reasons or otherwise. Results relate only to the samples identified above. This report shall not be reproduced except in full with written approval of Cardinal Laboratories.

Celey D. Keene, Lab Director/Quality Manager



PHONE (575) 393-2326 ° 101 E. MARLAND ° HOBBS, NM 88240

Analytical Results For:

ENSOLUM, LLC
 TRACY HILLARD
 705 W WADLEY AVE.
 MIDLAND TX, 79705
 Fax To:

Received: 03/13/2025
 Reported: 03/17/2025
 Project Name: POKER LAKE UNIT 347H
 Project Number: 03C1558590
 Project Location: XTO 32.15089, -103.85526

Sampling Date: 03/11/2025
 Sampling Type: Soil
 Sampling Condition: Cool & Intact
 Sample Received By: Shalyn Rodriguez

Sample ID: CS 04 0.5' (H251500-04)

BTX 8021B		mg/kg		Analyzed By: JH						
Analyte	Result	Reporting Limit	Analyzed	Method Blank	BS	% Recovery	True Value QC	RPD	Qualifier	
Benzene*	<0.050	0.050	03/14/2025	ND	1.89	94.6	2.00	6.05		
Toluene*	<0.050	0.050	03/14/2025	ND	1.88	94.0	2.00	10.5		
Ethylbenzene*	<0.050	0.050	03/14/2025	ND	2.04	102	2.00	13.7		
Total Xylenes*	<0.150	0.150	03/14/2025	ND	6.26	104	6.00	13.9		
Total BTX	<0.300	0.300	03/14/2025	ND						

Surrogate: 4-Bromofluorobenzene (PID) 115 % 71.5-134

Chloride, SM4500CI-B		mg/kg		Analyzed By: CT						
Analyte	Result	Reporting Limit	Analyzed	Method Blank	BS	% Recovery	True Value QC	RPD	Qualifier	
Chloride	1500	16.0	03/17/2025	ND	432	108	400	0.00		

TPH 8015M		mg/kg		Analyzed By: MS					
Analyte	Result	Reporting Limit	Analyzed	Method Blank	BS	% Recovery	True Value QC	RPD	Qualifier
GRO C6-C10*	<10.0	10.0	03/14/2025	ND	216	108	200	2.75	
DRO >C10-C28*	<10.0	10.0	03/14/2025	ND	208	104	200	3.21	
EXT DRO >C28-C36	<10.0	10.0	03/14/2025	ND					

Surrogate: 1-Chlorooctane 76.2 % 44.4-145

Surrogate: 1-Chlorooctadecane 76.1 % 40.6-153

Cardinal Laboratories

*=Accredited Analyte

PLEASE NOTE: Liability and Damages. Cardinal's liability and client's exclusive remedy for any claim arising, whether based in contract or tort, shall be limited to the amount paid by client for analyses. All claims, including those for negligence and any other cause whatsoever shall be deemed waived unless made in writing and received by Cardinal within thirty (30) days after completion of the applicable service. In no event shall Cardinal be liable for incidental or consequential damages, including, without limitation, business interruptions, loss of use, or loss of profits incurred by client, its subsidiaries, affiliates or successors arising out of or related to the performance of the services hereunder by Cardinal, regardless of whether such claim is based upon any of the above stated reasons or otherwise. Results relate only to the samples identified above. This report shall not be reproduced except in full with written approval of Cardinal Laboratories.

Celey D. Keene, Lab Director/Quality Manager



PHONE (575) 393-2326 ° 101 E. MARLAND ° HOBBS, NM 88240

Analytical Results For:

ENSOLUM, LLC
 TRACY HILLARD
 705 W WADLEY AVE.
 MIDLAND TX, 79705
 Fax To:

Received: 03/13/2025
 Reported: 03/17/2025
 Project Name: POKER LAKE UNIT 347H
 Project Number: 03C1558590
 Project Location: XTO 32.15089, -103.85526

Sampling Date: 03/11/2025
 Sampling Type: Soil
 Sampling Condition: Cool & Intact
 Sample Received By: Shalyn Rodriguez

Sample ID: CS 05 0.5' (H251500-05)

BTEx 8021B		mg/kg		Analyzed By: JH						
Analyte	Result	Reporting Limit	Analyzed	Method Blank	BS	% Recovery	True Value QC	RPD	Qualifier	
Benzene*	<0.050	0.050	03/14/2025	ND	1.89	94.6	2.00	6.05		
Toluene*	<0.050	0.050	03/14/2025	ND	1.88	94.0	2.00	10.5		
Ethylbenzene*	<0.050	0.050	03/14/2025	ND	2.04	102	2.00	13.7		
Total Xylenes*	<0.150	0.150	03/14/2025	ND	6.26	104	6.00	13.9		
Total BTEx	<0.300	0.300	03/14/2025	ND						

Surrogate: 4-Bromofluorobenzene (PID) 119 % 71.5-134

Chloride, SM4500CI-B		mg/kg		Analyzed By: CT						
Analyte	Result	Reporting Limit	Analyzed	Method Blank	BS	% Recovery	True Value QC	RPD	Qualifier	
Chloride	2240	16.0	03/17/2025	ND	432	108	400	0.00		

TPH 8015M		mg/kg		Analyzed By: MS					
Analyte	Result	Reporting Limit	Analyzed	Method Blank	BS	% Recovery	True Value QC	RPD	Qualifier
GRO C6-C10*	<10.0	10.0	03/14/2025	ND	216	108	200	2.75	
DRO >C10-C28*	<10.0	10.0	03/14/2025	ND	208	104	200	3.21	
EXT DRO >C28-C36	<10.0	10.0	03/14/2025	ND					

Surrogate: 1-Chlorooctane 76.7 % 44.4-145

Surrogate: 1-Chlorooctadecane 76.1 % 40.6-153

Cardinal Laboratories

*=Accredited Analyte

PLEASE NOTE: Liability and Damages. Cardinal's liability and client's exclusive remedy for any claim arising, whether based in contract or tort, shall be limited to the amount paid by client for analyses. All claims, including those for negligence and any other cause whatsoever shall be deemed waived unless made in writing and received by Cardinal within thirty (30) days after completion of the applicable service. In no event shall Cardinal be liable for incidental or consequential damages, including, without limitation, business interruptions, loss of use, or loss of profits incurred by client, its subsidiaries, affiliates or successors arising out of or related to the performance of the services hereunder by Cardinal, regardless of whether such claim is based upon any of the above stated reasons or otherwise. Results relate only to the samples identified above. This report shall not be reproduced except in full with written approval of Cardinal Laboratories.

Celey D. Keene, Lab Director/Quality Manager



PHONE (575) 393-2326 ° 101 E. MARLAND ° HOBBS, NM 88240

Analytical Results For:

ENSOLUM, LLC
 TRACY HILLARD
 705 W WADLEY AVE.
 MIDLAND TX, 79705
 Fax To:

Received: 03/13/2025
 Reported: 03/17/2025
 Project Name: POKER LAKE UNIT 347H
 Project Number: 03C1558590
 Project Location: XTO 32.15089, -103.85526

Sampling Date: 03/11/2025
 Sampling Type: Soil
 Sampling Condition: Cool & Intact
 Sample Received By: Shalyn Rodriguez

Sample ID: CS 06 0.5' (H251500-06)

BTX 8021B		mg/kg		Analyzed By: JH						
Analyte	Result	Reporting Limit	Analyzed	Method Blank	BS	% Recovery	True Value QC	RPD	Qualifier	
Benzene*	<0.050	0.050	03/14/2025	ND	1.89	94.6	2.00	6.05		
Toluene*	<0.050	0.050	03/14/2025	ND	1.88	94.0	2.00	10.5		
Ethylbenzene*	<0.050	0.050	03/14/2025	ND	2.04	102	2.00	13.7		
Total Xylenes*	<0.150	0.150	03/14/2025	ND	6.26	104	6.00	13.9		
Total BTX	<0.300	0.300	03/14/2025	ND						

Surrogate: 4-Bromofluorobenzene (PID) 119 % 71.5-134

Chloride, SM4500CI-B		mg/kg		Analyzed By: CT						
Analyte	Result	Reporting Limit	Analyzed	Method Blank	BS	% Recovery	True Value QC	RPD	Qualifier	
Chloride	304	16.0	03/17/2025	ND	432	108	400	0.00		

TPH 8015M		mg/kg		Analyzed By: MS					
Analyte	Result	Reporting Limit	Analyzed	Method Blank	BS	% Recovery	True Value QC	RPD	Qualifier
GRO C6-C10*	<10.0	10.0	03/14/2025	ND	216	108	200	2.75	
DRO >C10-C28*	<10.0	10.0	03/14/2025	ND	208	104	200	3.21	
EXT DRO >C28-C36	<10.0	10.0	03/14/2025	ND					

Surrogate: 1-Chlorooctane 77.5 % 44.4-145

Surrogate: 1-Chlorooctadecane 79.7 % 40.6-153

Cardinal Laboratories

*=Accredited Analyte

PLEASE NOTE: Liability and Damages. Cardinal's liability and client's exclusive remedy for any claim arising, whether based in contract or tort, shall be limited to the amount paid by client for analyses. All claims, including those for negligence and any other cause whatsoever shall be deemed waived unless made in writing and received by Cardinal within thirty (30) days after completion of the applicable service. In no event shall Cardinal be liable for incidental or consequential damages, including, without limitation, business interruptions, loss of use, or loss of profits incurred by client, its subsidiaries, affiliates or successors arising out of or related to the performance of the services hereunder by Cardinal, regardless of whether such claim is based upon any of the above stated reasons or otherwise. Results relate only to the samples identified above. This report shall not be reproduced except in full with written approval of Cardinal Laboratories.

Celey D. Keene, Lab Director/Quality Manager



PHONE (575) 393-2326 ° 101 E. MARLAND ° HOBBS, NM 88240

Analytical Results For:

ENSOLUM, LLC
 TRACY HILLARD
 705 W WADLEY AVE.
 MIDLAND TX, 79705
 Fax To:

Received: 03/13/2025
 Reported: 03/17/2025
 Project Name: POKER LAKE UNIT 347H
 Project Number: 03C1558590
 Project Location: XTO 32.15089, -103.85526

Sampling Date: 03/11/2025
 Sampling Type: Soil
 Sampling Condition: Cool & Intact
 Sample Received By: Shalyn Rodriguez

Sample ID: CS 07 0.5' (H251500-07)

BTX 8021B		mg/kg		Analyzed By: JH						
Analyte	Result	Reporting Limit	Analyzed	Method Blank	BS	% Recovery	True Value QC	RPD	Qualifier	
Benzene*	<0.050	0.050	03/14/2025	ND	1.89	94.6	2.00	6.05		
Toluene*	<0.050	0.050	03/14/2025	ND	1.88	94.0	2.00	10.5		
Ethylbenzene*	<0.050	0.050	03/14/2025	ND	2.04	102	2.00	13.7		
Total Xylenes*	<0.150	0.150	03/14/2025	ND	6.26	104	6.00	13.9		
Total BTX	<0.300	0.300	03/14/2025	ND						

Surrogate: 4-Bromofluorobenzene (PID) 114 % 71.5-134

Chloride, SM4500CI-B		mg/kg		Analyzed By: CT						
Analyte	Result	Reporting Limit	Analyzed	Method Blank	BS	% Recovery	True Value QC	RPD	Qualifier	
Chloride	8930	16.0	03/17/2025	ND	432	108	400	0.00		

TPH 8015M		mg/kg		Analyzed By: MS					
Analyte	Result	Reporting Limit	Analyzed	Method Blank	BS	% Recovery	True Value QC	RPD	Qualifier
GRO C6-C10*	<10.0	10.0	03/14/2025	ND	216	108	200	2.75	
DRO >C10-C28*	<10.0	10.0	03/14/2025	ND	208	104	200	3.21	
EXT DRO >C28-C36	<10.0	10.0	03/14/2025	ND					

Surrogate: 1-Chlorooctane 81.3 % 44.4-145

Surrogate: 1-Chlorooctadecane 81.2 % 40.6-153

Cardinal Laboratories

*=Accredited Analyte

PLEASE NOTE: Liability and Damages. Cardinal's liability and client's exclusive remedy for any claim arising, whether based in contract or tort, shall be limited to the amount paid by client for analyses. All claims, including those for negligence and any other cause whatsoever shall be deemed waived unless made in writing and received by Cardinal within thirty (30) days after completion of the applicable service. In no event shall Cardinal be liable for incidental or consequential damages, including, without limitation, business interruptions, loss of use, or loss of profits incurred by client, its subsidiaries, affiliates or successors arising out of or related to the performance of the services hereunder by Cardinal, regardless of whether such claim is based upon any of the above stated reasons or otherwise. Results relate only to the samples identified above. This report shall not be reproduced except in full with written approval of Cardinal Laboratories.

Celey D. Keene, Lab Director/Quality Manager



PHONE (575) 393-2326 ° 101 E. MARLAND ° HOBBS, NM 88240

Analytical Results For:

ENSOLUM, LLC
 TRACY HILLARD
 705 W WADLEY AVE.
 MIDLAND TX, 79705
 Fax To:

Received: 03/13/2025
 Reported: 03/17/2025
 Project Name: POKER LAKE UNIT 347H
 Project Number: 03C1558590
 Project Location: XTO 32.15089, -103.85526

Sampling Date: 03/11/2025
 Sampling Type: Soil
 Sampling Condition: Cool & Intact
 Sample Received By: Shalyn Rodriguez

Sample ID: CS 08 0.5' (H251500-08)

BTEx 8021B		mg/kg		Analyzed By: JH						
Analyte	Result	Reporting Limit	Analyzed	Method Blank	BS	% Recovery	True Value QC	RPD	Qualifier	
Benzene*	<0.050	0.050	03/14/2025	ND	2.03	101	2.00	0.275		
Toluene*	<0.050	0.050	03/14/2025	ND	2.08	104	2.00	1.22		
Ethylbenzene*	<0.050	0.050	03/14/2025	ND	2.05	102	2.00	2.95		
Total Xylenes*	<0.150	0.150	03/14/2025	ND	5.99	99.9	6.00	3.20		
Total BTEX	<0.300	0.300	03/14/2025	ND						

Surrogate: 4-Bromofluorobenzene (PID) 90.5 % 71.5-134

Chloride, SM4500Cl-B		mg/kg		Analyzed By: CT						
Analyte	Result	Reporting Limit	Analyzed	Method Blank	BS	% Recovery	True Value QC	RPD	Qualifier	
Chloride	3520	16.0	03/17/2025	ND	432	108	400	0.00		

TPH 8015M		mg/kg		Analyzed By: MS					
Analyte	Result	Reporting Limit	Analyzed	Method Blank	BS	% Recovery	True Value QC	RPD	Qualifier
GRO C6-C10*	<10.0	10.0	03/14/2025	ND	238	119	200	2.90	
DRO >C10-C28*	<10.0	10.0	03/14/2025	ND	219	110	200	4.36	
EXT DRO >C28-C36	<10.0	10.0	03/14/2025	ND					

Surrogate: 1-Chlorooctane 97.4 % 44.4-145

Surrogate: 1-Chlorooctadecane 94.8 % 40.6-153

Cardinal Laboratories

*=Accredited Analyte

PLEASE NOTE: Liability and Damages. Cardinal's liability and client's exclusive remedy for any claim arising, whether based in contract or tort, shall be limited to the amount paid by client for analyses. All claims, including those for negligence and any other cause whatsoever shall be deemed waived unless made in writing and received by Cardinal within thirty (30) days after completion of the applicable service. In no event shall Cardinal be liable for incidental or consequential damages, including, without limitation, business interruptions, loss of use, or loss of profits incurred by client, its subsidiaries, affiliates or successors arising out of or related to the performance of the services hereunder by Cardinal, regardless of whether such claim is based upon any of the above stated reasons or otherwise. Results relate only to the samples identified above. This report shall not be reproduced except in full with written approval of Cardinal Laboratories.

Celey D. Keene, Lab Director/Quality Manager



PHONE (575) 393-2326 ° 101 E. MARLAND ° HOBBS, NM 88240

Analytical Results For:

ENSOLUM, LLC
 TRACY HILLARD
 705 W WADLEY AVE.
 MIDLAND TX, 79705
 Fax To:

Received: 03/13/2025
 Reported: 03/17/2025
 Project Name: POKER LAKE UNIT 347H
 Project Number: 03C1558590
 Project Location: XTO 32.15089, -103.85526

Sampling Date: 03/11/2025
 Sampling Type: Soil
 Sampling Condition: Cool & Intact
 Sample Received By: Shalyn Rodriguez

Sample ID: CS 09 0.5' (H251500-09)

BTEx 8021B		mg/kg		Analyzed By: JH						
Analyte	Result	Reporting Limit	Analyzed	Method Blank	BS	% Recovery	True Value QC	RPD	Qualifier	
Benzene*	<0.050	0.050	03/14/2025	ND	2.03	101	2.00	0.275		
Toluene*	<0.050	0.050	03/14/2025	ND	2.08	104	2.00	1.22		
Ethylbenzene*	<0.050	0.050	03/14/2025	ND	2.05	102	2.00	2.95		
Total Xylenes*	<0.150	0.150	03/14/2025	ND	5.99	99.9	6.00	3.20		
Total BTEx	<0.300	0.300	03/14/2025	ND						

Surrogate: 4-Bromofluorobenzene (PID) 88.7 % 71.5-134

Chloride, SM4500CI-B		mg/kg		Analyzed By: CT						
Analyte	Result	Reporting Limit	Analyzed	Method Blank	BS	% Recovery	True Value QC	RPD	Qualifier	
Chloride	1300	16.0	03/17/2025	ND	432	108	400	0.00		

TPH 8015M		mg/kg		Analyzed By: MS					
Analyte	Result	Reporting Limit	Analyzed	Method Blank	BS	% Recovery	True Value QC	RPD	Qualifier
GRO C6-C10*	<10.0	10.0	03/14/2025	ND	238	119	200	2.90	
DRO >C10-C28*	<10.0	10.0	03/14/2025	ND	219	110	200	4.36	
EXT DRO >C28-C36	<10.0	10.0	03/14/2025	ND					

Surrogate: 1-Chlorooctane 88.3 % 44.4-145

Surrogate: 1-Chlorooctadecane 90.1 % 40.6-153

Cardinal Laboratories

*=Accredited Analyte

PLEASE NOTE: Liability and Damages. Cardinal's liability and client's exclusive remedy for any claim arising, whether based in contract or tort, shall be limited to the amount paid by client for analyses. All claims, including those for negligence and any other cause whatsoever shall be deemed waived unless made in writing and received by Cardinal within thirty (30) days after completion of the applicable service. In no event shall Cardinal be liable for incidental or consequential damages, including, without limitation, business interruptions, loss of use, or loss of profits incurred by client, its subsidiaries, affiliates or successors arising out of or related to the performance of the services hereunder by Cardinal, regardless of whether such claim is based upon any of the above stated reasons or otherwise. Results relate only to the samples identified above. This report shall not be reproduced except in full with written approval of Cardinal Laboratories.

Celey D. Keene, Lab Director/Quality Manager



PHONE (575) 393-2326 ° 101 E. MARLAND ° HOBBS, NM 88240

Analytical Results For:

ENSOLUM, LLC
 TRACY HILLARD
 705 W WADLEY AVE.
 MIDLAND TX, 79705
 Fax To:

Received: 03/13/2025
 Reported: 03/17/2025
 Project Name: POKER LAKE UNIT 347H
 Project Number: 03C1558590
 Project Location: XTO 32.15089, -103.85526

Sampling Date: 03/11/2025
 Sampling Type: Soil
 Sampling Condition: Cool & Intact
 Sample Received By: Shalyn Rodriguez

Sample ID: CS 10 0.5' (H251500-10)

BTEx 8021B		mg/kg		Analyzed By: JH						
Analyte	Result	Reporting Limit	Analyzed	Method Blank	BS	% Recovery	True Value QC	RPD	Qualifier	
Benzene*	<0.050	0.050	03/14/2025	ND	2.03	101	2.00	0.275		
Toluene*	<0.050	0.050	03/14/2025	ND	2.08	104	2.00	1.22		
Ethylbenzene*	<0.050	0.050	03/14/2025	ND	2.05	102	2.00	2.95		
Total Xylenes*	<0.150	0.150	03/14/2025	ND	5.99	99.9	6.00	3.20		
Total BTEx	<0.300	0.300	03/14/2025	ND						

Surrogate: 4-Bromofluorobenzene (PID) 89.7 % 71.5-134

Chloride, SM4500CI-B		mg/kg		Analyzed By: CT						
Analyte	Result	Reporting Limit	Analyzed	Method Blank	BS	% Recovery	True Value QC	RPD	Qualifier	
Chloride	2720	16.0	03/17/2025	ND	432	108	400	0.00		

TPH 8015M		mg/kg		Analyzed By: MS					
Analyte	Result	Reporting Limit	Analyzed	Method Blank	BS	% Recovery	True Value QC	RPD	Qualifier
GRO C6-C10*	<10.0	10.0	03/14/2025	ND	238	119	200	2.90	
DRO >C10-C28*	<10.0	10.0	03/14/2025	ND	219	110	200	4.36	
EXT DRO >C28-C36	<10.0	10.0	03/14/2025	ND					

Surrogate: 1-Chlorooctane 88.5 % 44.4-145

Surrogate: 1-Chlorooctadecane 85.6 % 40.6-153

Cardinal Laboratories

*=Accredited Analyte

PLEASE NOTE: Liability and Damages. Cardinal's liability and client's exclusive remedy for any claim arising, whether based in contract or tort, shall be limited to the amount paid by client for analyses. All claims, including those for negligence and any other cause whatsoever shall be deemed waived unless made in writing and received by Cardinal within thirty (30) days after completion of the applicable service. In no event shall Cardinal be liable for incidental or consequential damages, including, without limitation, business interruptions, loss of use, or loss of profits incurred by client, its subsidiaries, affiliates or successors arising out of or related to the performance of the services hereunder by Cardinal, regardless of whether such claim is based upon any of the above stated reasons or otherwise. Results relate only to the samples identified above. This report shall not be reproduced except in full with written approval of Cardinal Laboratories.

Celey D. Keene, Lab Director/Quality Manager



PHONE (575) 393-2326 ° 101 E. MARLAND ° HOBBS, NM 88240

Analytical Results For:

ENSOLUM, LLC
 TRACY HILLARD
 705 W WADLEY AVE.
 MIDLAND TX, 79705
 Fax To:

Received: 03/13/2025
 Reported: 03/17/2025
 Project Name: POKER LAKE UNIT 347H
 Project Number: 03C1558590
 Project Location: XTO 32.15089, -103.85526

Sampling Date: 03/11/2025
 Sampling Type: Soil
 Sampling Condition: Cool & Intact
 Sample Received By: Shalyn Rodriguez

Sample ID: CS 11 0.5' (H251500-11)

BTX 8021B		mg/kg		Analyzed By: JH					
Analyte	Result	Reporting Limit	Analyzed	Method Blank	BS	% Recovery	True Value QC	RPD	Qualifier
Benzene*	<0.050	0.050	03/14/2025	ND	2.03	101	2.00	0.275	
Toluene*	<0.050	0.050	03/14/2025	ND	2.08	104	2.00	1.22	
Ethylbenzene*	<0.050	0.050	03/14/2025	ND	2.05	102	2.00	2.95	
Total Xylenes*	<0.150	0.150	03/14/2025	ND	5.99	99.9	6.00	3.20	
Total BTX	<0.300	0.300	03/14/2025	ND					

Surrogate: 4-Bromofluorobenzene (PID) 90.5 % 71.5-134

Chloride, SM4500CI-B		mg/kg		Analyzed By: CT						
Analyte	Result	Reporting Limit	Analyzed	Method Blank	BS	% Recovery	True Value QC	RPD	Qualifier	
Chloride	7600	16.0	03/17/2025	ND	432	108	400	0.00		

TPH 8015M		mg/kg		Analyzed By: MS					
Analyte	Result	Reporting Limit	Analyzed	Method Blank	BS	% Recovery	True Value QC	RPD	Qualifier
GRO C6-C10*	<10.0	10.0	03/14/2025	ND	238	119	200	2.90	
DRO >C10-C28*	<10.0	10.0	03/14/2025	ND	219	110	200	4.36	
EXT DRO >C28-C36	<10.0	10.0	03/14/2025	ND					

Surrogate: 1-Chlorooctane 88.2 % 44.4-145

Surrogate: 1-Chlorooctadecane 87.1 % 40.6-153

Cardinal Laboratories

*=Accredited Analyte

PLEASE NOTE: Liability and Damages. Cardinal's liability and client's exclusive remedy for any claim arising, whether based in contract or tort, shall be limited to the amount paid by client for analyses. All claims, including those for negligence and any other cause whatsoever shall be deemed waived unless made in writing and received by Cardinal within thirty (30) days after completion of the applicable service. In no event shall Cardinal be liable for incidental or consequential damages, including, without limitation, business interruptions, loss of use, or loss of profits incurred by client, its subsidiaries, affiliates or successors arising out of or related to the performance of the services hereunder by Cardinal, regardless of whether such claim is based upon any of the above stated reasons or otherwise. Results relate only to the samples identified above. This report shall not be reproduced except in full with written approval of Cardinal Laboratories.

Celey D. Keene, Lab Director/Quality Manager



PHONE (575) 393-2326 ° 101 E. MARLAND ° HOBBS, NM 88240

Analytical Results For:

ENSOLUM, LLC
 TRACY HILLARD
 705 W WADLEY AVE.
 MIDLAND TX, 79705
 Fax To:

Received: 03/13/2025
 Reported: 03/17/2025
 Project Name: POKER LAKE UNIT 347H
 Project Number: 03C1558590
 Project Location: XTO 32.15089, -103.85526

Sampling Date: 03/11/2025
 Sampling Type: Soil
 Sampling Condition: Cool & Intact
 Sample Received By: Shalyn Rodriguez

Sample ID: CS 12 0.5' (H251500-12)

BTEx 8021B		mg/kg		Analyzed By: JH						
Analyte	Result	Reporting Limit	Analyzed	Method Blank	BS	% Recovery	True Value QC	RPD	Qualifier	
Benzene*	<0.050	0.050	03/14/2025	ND	2.03	101	2.00	0.275		
Toluene*	<0.050	0.050	03/14/2025	ND	2.08	104	2.00	1.22		
Ethylbenzene*	<0.050	0.050	03/14/2025	ND	2.05	102	2.00	2.95		
Total Xylenes*	<0.150	0.150	03/14/2025	ND	5.99	99.9	6.00	3.20		
Total BTEX	<0.300	0.300	03/14/2025	ND						

Surrogate: 4-Bromofluorobenzene (PID) 90.4 % 71.5-134

Chloride, SM4500Cl-B		mg/kg		Analyzed By: CT						
Analyte	Result	Reporting Limit	Analyzed	Method Blank	BS	% Recovery	True Value QC	RPD	Qualifier	
Chloride	6800	16.0	03/17/2025	ND	432	108	400	0.00		

TPH 8015M		mg/kg		Analyzed By: MS					
Analyte	Result	Reporting Limit	Analyzed	Method Blank	BS	% Recovery	True Value QC	RPD	Qualifier
GRO C6-C10*	<10.0	10.0	03/14/2025	ND	238	119	200	2.90	
DRO >C10-C28*	<10.0	10.0	03/14/2025	ND	219	110	200	4.36	
EXT DRO >C28-C36	<10.0	10.0	03/14/2025	ND					

Surrogate: 1-Chlorooctane 96.1 % 44.4-145

Surrogate: 1-Chlorooctadecane 93.6 % 40.6-153

Cardinal Laboratories

*=Accredited Analyte

PLEASE NOTE: Liability and Damages. Cardinal's liability and client's exclusive remedy for any claim arising, whether based in contract or tort, shall be limited to the amount paid by client for analyses. All claims, including those for negligence and any other cause whatsoever shall be deemed waived unless made in writing and received by Cardinal within thirty (30) days after completion of the applicable service. In no event shall Cardinal be liable for incidental or consequential damages, including, without limitation, business interruptions, loss of use, or loss of profits incurred by client, its subsidiaries, affiliates or successors arising out of or related to the performance of the services hereunder by Cardinal, regardless of whether such claim is based upon any of the above stated reasons or otherwise. Results relate only to the samples identified above. This report shall not be reproduced except in full with written approval of Cardinal Laboratories.

Celey D. Keene, Lab Director/Quality Manager



PHONE (575) 393-2326 ° 101 E. MARLAND ° HOBBS, NM 88240

Analytical Results For:

ENSOLUM, LLC
 TRACY HILLARD
 705 W WADLEY AVE.
 MIDLAND TX, 79705
 Fax To:

Received: 03/13/2025
 Reported: 03/17/2025
 Project Name: POKER LAKE UNIT 347H
 Project Number: 03C1558590
 Project Location: XTO 32.15089, -103.85526

Sampling Date: 03/11/2025
 Sampling Type: Soil
 Sampling Condition: Cool & Intact
 Sample Received By: Shalyn Rodriguez

Sample ID: CS 13 0.5' (H251500-13)

BTEx 8021B		mg/kg		Analyzed By: JH						
Analyte	Result	Reporting Limit	Analyzed	Method Blank	BS	% Recovery	True Value QC	RPD	Qualifier	
Benzene*	<0.050	0.050	03/14/2025	ND	2.03	101	2.00	0.275		
Toluene*	<0.050	0.050	03/14/2025	ND	2.08	104	2.00	1.22		
Ethylbenzene*	<0.050	0.050	03/14/2025	ND	2.05	102	2.00	2.95		
Total Xylenes*	<0.150	0.150	03/14/2025	ND	5.99	99.9	6.00	3.20		
Total BTEX	<0.300	0.300	03/14/2025	ND						

Surrogate: 4-Bromofluorobenzene (PID) 90.3 % 71.5-134

Chloride, SM4500Cl-B		mg/kg		Analyzed By: CT						
Analyte	Result	Reporting Limit	Analyzed	Method Blank	BS	% Recovery	True Value QC	RPD	Qualifier	
Chloride	2960	16.0	03/17/2025	ND	432	108	400	0.00		

TPH 8015M		mg/kg		Analyzed By: MS					
Analyte	Result	Reporting Limit	Analyzed	Method Blank	BS	% Recovery	True Value QC	RPD	Qualifier
GRO C6-C10*	<10.0	10.0	03/14/2025	ND	238	119	200	2.90	
DRO >C10-C28*	<10.0	10.0	03/14/2025	ND	219	110	200	4.36	
EXT DRO >C28-C36	<10.0	10.0	03/14/2025	ND					

Surrogate: 1-Chlorooctane 94.9 % 44.4-145

Surrogate: 1-Chlorooctadecane 95.0 % 40.6-153

Cardinal Laboratories

*=Accredited Analyte

PLEASE NOTE: Liability and Damages. Cardinal's liability and client's exclusive remedy for any claim arising, whether based in contract or tort, shall be limited to the amount paid by client for analyses. All claims, including those for negligence and any other cause whatsoever shall be deemed waived unless made in writing and received by Cardinal within thirty (30) days after completion of the applicable service. In no event shall Cardinal be liable for incidental or consequential damages, including, without limitation, business interruptions, loss of use, or loss of profits incurred by client, its subsidiaries, affiliates or successors arising out of or related to the performance of the services hereunder by Cardinal, regardless of whether such claim is based upon any of the above stated reasons or otherwise. Results relate only to the samples identified above. This report shall not be reproduced except in full with written approval of Cardinal Laboratories.

Celey D. Keene, Lab Director/Quality Manager



PHONE (575) 393-2326 ° 101 E. MARLAND ° HOBBS, NM 88240

Analytical Results For:

ENSOLUM, LLC
 TRACY HILLARD
 705 W WADLEY AVE.
 MIDLAND TX, 79705
 Fax To:

Received: 03/13/2025
 Reported: 03/17/2025
 Project Name: POKER LAKE UNIT 347H
 Project Number: 03C1558590
 Project Location: XTO 32.15089, -103.85526

Sampling Date: 03/11/2025
 Sampling Type: Soil
 Sampling Condition: Cool & Intact
 Sample Received By: Shalyn Rodriguez

Sample ID: CS 14 0.5' (H251500-14)

BTEx 8021B		mg/kg		Analyzed By: JH					
Analyte	Result	Reporting Limit	Analyzed	Method Blank	BS	% Recovery	True Value QC	RPD	Qualifier
Benzene*	<0.050	0.050	03/14/2025	ND	2.03	101	2.00	0.275	
Toluene*	<0.050	0.050	03/14/2025	ND	2.08	104	2.00	1.22	
Ethylbenzene*	<0.050	0.050	03/14/2025	ND	2.05	102	2.00	2.95	
Total Xylenes*	<0.150	0.150	03/14/2025	ND	5.99	99.9	6.00	3.20	
Total BTEX	<0.300	0.300	03/14/2025	ND					

Surrogate: 4-Bromofluorobenzene (PID) 89.9 % 71.5-134

Chloride, SM4500Cl-B		mg/kg		Analyzed By: CT						
Analyte	Result	Reporting Limit	Analyzed	Method Blank	BS	% Recovery	True Value QC	RPD	Qualifier	
Chloride	8800	16.0	03/17/2025	ND	432	108	400	0.00		

TPH 8015M		mg/kg		Analyzed By: MS					
Analyte	Result	Reporting Limit	Analyzed	Method Blank	BS	% Recovery	True Value QC	RPD	Qualifier
GRO C6-C10*	<10.0	10.0	03/14/2025	ND	238	119	200	2.90	
DRO >C10-C28*	<10.0	10.0	03/14/2025	ND	219	110	200	4.36	
EXT DRO >C28-C36	<10.0	10.0	03/14/2025	ND					

Surrogate: 1-Chlorooctane 92.4 % 44.4-145

Surrogate: 1-Chlorooctadecane 91.2 % 40.6-153

Cardinal Laboratories

*=Accredited Analyte

PLEASE NOTE: Liability and Damages. Cardinal's liability and client's exclusive remedy for any claim arising, whether based in contract or tort, shall be limited to the amount paid by client for analyses. All claims, including those for negligence and any other cause whatsoever shall be deemed waived unless made in writing and received by Cardinal within thirty (30) days after completion of the applicable service. In no event shall Cardinal be liable for incidental or consequential damages, including, without limitation, business interruptions, loss of use, or loss of profits incurred by client, its subsidiaries, affiliates or successors arising out of or related to the performance of the services hereunder by Cardinal, regardless of whether such claim is based upon any of the above stated reasons or otherwise. Results relate only to the samples identified above. This report shall not be reproduced except in full with written approval of Cardinal Laboratories.

Celey D. Keene, Lab Director/Quality Manager



PHONE (575) 393-2326 ° 101 E. MARLAND ° HOBBS, NM 88240

Analytical Results For:

ENSOLUM, LLC
 TRACY HILLARD
 705 W WADLEY AVE.
 MIDLAND TX, 79705
 Fax To:

Received: 03/13/2025
 Reported: 03/17/2025
 Project Name: POKER LAKE UNIT 347H
 Project Number: 03C1558590
 Project Location: XTO 32.15089, -103.85526

Sampling Date: 03/11/2025
 Sampling Type: Soil
 Sampling Condition: Cool & Intact
 Sample Received By: Shalyn Rodriguez

Sample ID: CS 15 0.5' (H251500-15)

BTEx 8021B		mg/kg		Analyzed By: JH						
Analyte	Result	Reporting Limit	Analyzed	Method Blank	BS	% Recovery	True Value QC	RPD	Qualifier	
Benzene*	<0.050	0.050	03/14/2025	ND	2.03	101	2.00	0.275		
Toluene*	<0.050	0.050	03/14/2025	ND	2.08	104	2.00	1.22		
Ethylbenzene*	<0.050	0.050	03/14/2025	ND	2.05	102	2.00	2.95		
Total Xylenes*	<0.150	0.150	03/14/2025	ND	5.99	99.9	6.00	3.20		
Total BTEx	<0.300	0.300	03/14/2025	ND						

Surrogate: 4-Bromofluorobenzene (PID) 89.5 % 71.5-134

Chloride, SM4500CI-B		mg/kg		Analyzed By: CT						
Analyte	Result	Reporting Limit	Analyzed	Method Blank	BS	% Recovery	True Value QC	RPD	Qualifier	
Chloride	4160	16.0	03/17/2025	ND	432	108	400	0.00		

TPH 8015M		mg/kg		Analyzed By: MS					
Analyte	Result	Reporting Limit	Analyzed	Method Blank	BS	% Recovery	True Value QC	RPD	Qualifier
GRO C6-C10*	<10.0	10.0	03/14/2025	ND	238	119	200	2.90	
DRO >C10-C28*	<10.0	10.0	03/14/2025	ND	219	110	200	4.36	
EXT DRO >C28-C36	<10.0	10.0	03/14/2025	ND					

Surrogate: 1-Chlorooctane 94.6 % 44.4-145

Surrogate: 1-Chlorooctadecane 93.7 % 40.6-153

Cardinal Laboratories

*=Accredited Analyte

PLEASE NOTE: Liability and Damages. Cardinal's liability and client's exclusive remedy for any claim arising, whether based in contract or tort, shall be limited to the amount paid by client for analyses. All claims, including those for negligence and any other cause whatsoever shall be deemed waived unless made in writing and received by Cardinal within thirty (30) days after completion of the applicable service. In no event shall Cardinal be liable for incidental or consequential damages, including, without limitation, business interruptions, loss of use, or loss of profits incurred by client, its subsidiaries, affiliates or successors arising out of or related to the performance of the services hereunder by Cardinal, regardless of whether such claim is based upon any of the above stated reasons or otherwise. Results relate only to the samples identified above. This report shall not be reproduced except in full with written approval of Cardinal Laboratories.

Celey D. Keene, Lab Director/Quality Manager



PHONE (575) 393-2326 ° 101 E. MARLAND ° HOBBS, NM 88240

Analytical Results For:

ENSOLUM, LLC
 TRACY HILLARD
 705 W WADLEY AVE.
 MIDLAND TX, 79705
 Fax To:

Received: 03/13/2025
 Reported: 03/17/2025
 Project Name: POKER LAKE UNIT 347H
 Project Number: 03C1558590
 Project Location: XTO 32.15089, -103.85526

Sampling Date: 03/11/2025
 Sampling Type: Soil
 Sampling Condition: Cool & Intact
 Sample Received By: Shalyn Rodriguez

Sample ID: CS 16 0.5' (H251500-16)

BTX 8021B		mg/kg		Analyzed By: JH					
Analyte	Result	Reporting Limit	Analyzed	Method Blank	BS	% Recovery	True Value QC	RPD	Qualifier
Benzene*	<0.050	0.050	03/14/2025	ND	2.03	101	2.00	0.275	
Toluene*	<0.050	0.050	03/14/2025	ND	2.08	104	2.00	1.22	
Ethylbenzene*	<0.050	0.050	03/14/2025	ND	2.05	102	2.00	2.95	
Total Xylenes*	<0.150	0.150	03/14/2025	ND	5.99	99.9	6.00	3.20	
Total BTX	<0.300	0.300	03/14/2025	ND					

Surrogate: 4-Bromofluorobenzene (PID) 89.5 % 71.5-134

Chloride, SM4500CI-B		mg/kg		Analyzed By: HM						
Analyte	Result	Reporting Limit	Analyzed	Method Blank	BS	% Recovery	True Value QC	RPD	Qualifier	
Chloride	560	16.0	03/14/2025	ND	432	108	400	3.64		

TPH 8015M		mg/kg		Analyzed By: MS					
Analyte	Result	Reporting Limit	Analyzed	Method Blank	BS	% Recovery	True Value QC	RPD	Qualifier
GRO C6-C10*	<10.0	10.0	03/14/2025	ND	238	119	200	2.90	
DRO >C10-C28*	<10.0	10.0	03/14/2025	ND	219	110	200	4.36	
EXT DRO >C28-C36	<10.0	10.0	03/14/2025	ND					

Surrogate: 1-Chlorooctane 87.4 % 44.4-145

Surrogate: 1-Chlorooctadecane 86.1 % 40.6-153

Cardinal Laboratories

*=Accredited Analyte

PLEASE NOTE: Liability and Damages. Cardinal's liability and client's exclusive remedy for any claim arising, whether based in contract or tort, shall be limited to the amount paid by client for analyses. All claims, including those for negligence and any other cause whatsoever shall be deemed waived unless made in writing and received by Cardinal within thirty (30) days after completion of the applicable service. In no event shall Cardinal be liable for incidental or consequential damages, including, without limitation, business interruptions, loss of use, or loss of profits incurred by client, its subsidiaries, affiliates or successors arising out of or related to the performance of the services hereunder by Cardinal, regardless of whether such claim is based upon any of the above stated reasons or otherwise. Results relate only to the samples identified above. This report shall not be reproduced except in full with written approval of Cardinal Laboratories.

Celey D. Keene, Lab Director/Quality Manager



PHONE (575) 393-2326 ° 101 E. MARLAND ° HOBBS, NM 88240

Analytical Results For:

ENSOLUM, LLC
 TRACY HILLARD
 705 W WADLEY AVE.
 MIDLAND TX, 79705
 Fax To:

Received: 03/13/2025
 Reported: 03/17/2025
 Project Name: POKER LAKE UNIT 347H
 Project Number: 03C1558590
 Project Location: XTO 32.15089, -103.85526

Sampling Date: 03/11/2025
 Sampling Type: Soil
 Sampling Condition: Cool & Intact
 Sample Received By: Shalyn Rodriguez

Sample ID: CS 17 0.5' (H251500-17)

BTEx 8021B		mg/kg		Analyzed By: JH						
Analyte	Result	Reporting Limit	Analyzed	Method Blank	BS	% Recovery	True Value QC	RPD	Qualifier	
Benzene*	<0.050	0.050	03/14/2025	ND	2.03	101	2.00	0.275		
Toluene*	<0.050	0.050	03/14/2025	ND	2.08	104	2.00	1.22		
Ethylbenzene*	<0.050	0.050	03/14/2025	ND	2.05	102	2.00	2.95		
Total Xylenes*	<0.150	0.150	03/14/2025	ND	5.99	99.9	6.00	3.20		
Total BTEX	<0.300	0.300	03/14/2025	ND						

Surrogate: 4-Bromofluorobenzene (PID) 90.5 % 71.5-134

Chloride, SM4500Cl-B		mg/kg		Analyzed By: HM						
Analyte	Result	Reporting Limit	Analyzed	Method Blank	BS	% Recovery	True Value QC	RPD	Qualifier	
Chloride	2360	16.0	03/14/2025	ND	432	108	400	3.64		

TPH 8015M		mg/kg		Analyzed By: MS					
Analyte	Result	Reporting Limit	Analyzed	Method Blank	BS	% Recovery	True Value QC	RPD	Qualifier
GRO C6-C10*	<10.0	10.0	03/14/2025	ND	238	119	200	2.90	
DRO >C10-C28*	<10.0	10.0	03/14/2025	ND	219	110	200	4.36	
EXT DRO >C28-C36	<10.0	10.0	03/14/2025	ND					

Surrogate: 1-Chlorooctane 90.5 % 44.4-145

Surrogate: 1-Chlorooctadecane 88.7 % 40.6-153

Cardinal Laboratories

*=Accredited Analyte

PLEASE NOTE: Liability and Damages. Cardinal's liability and client's exclusive remedy for any claim arising, whether based in contract or tort, shall be limited to the amount paid by client for analyses. All claims, including those for negligence and any other cause whatsoever shall be deemed waived unless made in writing and received by Cardinal within thirty (30) days after completion of the applicable service. In no event shall Cardinal be liable for incidental or consequential damages, including, without limitation, business interruptions, loss of use, or loss of profits incurred by client, its subsidiaries, affiliates or successors arising out of or related to the performance of the services hereunder by Cardinal, regardless of whether such claim is based upon any of the above stated reasons or otherwise. Results relate only to the samples identified above. This report shall not be reproduced except in full with written approval of Cardinal Laboratories.

Celey D. Keene, Lab Director/Quality Manager



PHONE (575) 393-2326 ° 101 E. MARLAND ° HOBBS, NM 88240

Analytical Results For:

ENSOLUM, LLC
 TRACY HILLARD
 705 W WADLEY AVE.
 MIDLAND TX, 79705
 Fax To:

Received: 03/13/2025
 Reported: 03/17/2025
 Project Name: POKER LAKE UNIT 347H
 Project Number: 03C1558590
 Project Location: XTO 32.15089, -103.85526

Sampling Date: 03/11/2025
 Sampling Type: Soil
 Sampling Condition: Cool & Intact
 Sample Received By: Shalyn Rodriguez

Sample ID: CS 18 0.5' (H251500-18)

BTEx 8021B		mg/kg		Analyzed By: JH						
Analyte	Result	Reporting Limit	Analyzed	Method Blank	BS	% Recovery	True Value QC	RPD	Qualifier	
Benzene*	<0.050	0.050	03/14/2025	ND	2.03	101	2.00	0.275		
Toluene*	<0.050	0.050	03/14/2025	ND	2.08	104	2.00	1.22		
Ethylbenzene*	<0.050	0.050	03/14/2025	ND	2.05	102	2.00	2.95		
Total Xylenes*	<0.150	0.150	03/14/2025	ND	5.99	99.9	6.00	3.20		
Total BTEx	<0.300	0.300	03/14/2025	ND						

Surrogate: 4-Bromofluorobenzene (PID) 90.5 % 71.5-134

Chloride, SM4500CI-B		mg/kg		Analyzed By: HM						
Analyte	Result	Reporting Limit	Analyzed	Method Blank	BS	% Recovery	True Value QC	RPD	Qualifier	
Chloride	7860	16.0	03/14/2025	ND	432	108	400	3.64		

TPH 8015M		mg/kg		Analyzed By: MS					
Analyte	Result	Reporting Limit	Analyzed	Method Blank	BS	% Recovery	True Value QC	RPD	Qualifier
GRO C6-C10*	<10.0	10.0	03/14/2025	ND	238	119	200	2.90	
DRO >C10-C28*	<10.0	10.0	03/14/2025	ND	219	110	200	4.36	
EXT DRO >C28-C36	<10.0	10.0	03/14/2025	ND					

Surrogate: 1-Chlorooctane 97.6 % 44.4-145

Surrogate: 1-Chlorooctadecane 98.3 % 40.6-153

Cardinal Laboratories

*=Accredited Analyte

PLEASE NOTE: Liability and Damages. Cardinal's liability and client's exclusive remedy for any claim arising, whether based in contract or tort, shall be limited to the amount paid by client for analyses. All claims, including those for negligence and any other cause whatsoever shall be deemed waived unless made in writing and received by Cardinal within thirty (30) days after completion of the applicable service. In no event shall Cardinal be liable for incidental or consequential damages, including, without limitation, business interruptions, loss of use, or loss of profits incurred by client, its subsidiaries, affiliates or successors arising out of or related to the performance of the services hereunder by Cardinal, regardless of whether such claim is based upon any of the above stated reasons or otherwise. Results relate only to the samples identified above. This report shall not be reproduced except in full with written approval of Cardinal Laboratories.

Celey D. Keene, Lab Director/Quality Manager



PHONE (575) 393-2326 ° 101 E. MARLAND ° HOBBS, NM 88240

Analytical Results For:

ENSOLUM, LLC
 TRACY HILLARD
 705 W WADLEY AVE.
 MIDLAND TX, 79705
 Fax To:

Received: 03/13/2025
 Reported: 03/17/2025
 Project Name: POKER LAKE UNIT 347H
 Project Number: 03C1558590
 Project Location: XTO 32.15089, -103.85526

Sampling Date: 03/11/2025
 Sampling Type: Soil
 Sampling Condition: Cool & Intact
 Sample Received By: Shalyn Rodriguez

Sample ID: CS 19 0.5' (H251500-19)

BTEx 8021B		mg/kg		Analyzed By: JH						
Analyte	Result	Reporting Limit	Analyzed	Method Blank	BS	% Recovery	True Value QC	RPD	Qualifier	
Benzene*	<0.050	0.050	03/14/2025	ND	2.03	101	2.00	0.275		
Toluene*	<0.050	0.050	03/14/2025	ND	2.08	104	2.00	1.22		
Ethylbenzene*	<0.050	0.050	03/14/2025	ND	2.05	102	2.00	2.95		
Total Xylenes*	<0.150	0.150	03/14/2025	ND	5.99	99.9	6.00	3.20		
Total BTEX	<0.300	0.300	03/14/2025	ND						

Surrogate: 4-Bromofluorobenzene (PID) 89.6 % 71.5-134

Chloride, SM4500Cl-B		mg/kg		Analyzed By: HM						
Analyte	Result	Reporting Limit	Analyzed	Method Blank	BS	% Recovery	True Value QC	RPD	Qualifier	
Chloride	4320	16.0	03/14/2025	ND	432	108	400	3.64		

TPH 8015M		mg/kg		Analyzed By: MS					
Analyte	Result	Reporting Limit	Analyzed	Method Blank	BS	% Recovery	True Value QC	RPD	Qualifier
GRO C6-C10*	<10.0	10.0	03/14/2025	ND	238	119	200	2.90	
DRO >C10-C28*	<10.0	10.0	03/14/2025	ND	219	110	200	4.36	
EXT DRO >C28-C36	<10.0	10.0	03/14/2025	ND					

Surrogate: 1-Chlorooctane 97.5 % 44.4-145

Surrogate: 1-Chlorooctadecane 95.3 % 40.6-153

Cardinal Laboratories

*=Accredited Analyte

PLEASE NOTE: Liability and Damages. Cardinal's liability and client's exclusive remedy for any claim arising, whether based in contract or tort, shall be limited to the amount paid by client for analyses. All claims, including those for negligence and any other cause whatsoever shall be deemed waived unless made in writing and received by Cardinal within thirty (30) days after completion of the applicable service. In no event shall Cardinal be liable for incidental or consequential damages, including, without limitation, business interruptions, loss of use, or loss of profits incurred by client, its subsidiaries, affiliates or successors arising out of or related to the performance of the services hereunder by Cardinal, regardless of whether such claim is based upon any of the above stated reasons or otherwise. Results relate only to the samples identified above. This report shall not be reproduced except in full with written approval of Cardinal Laboratories.

Celey D. Keene, Lab Director/Quality Manager



PHONE (575) 393-2326 ° 101 E. MARLAND ° HOBBS, NM 88240

Analytical Results For:

ENSOLUM, LLC
 TRACY HILLARD
 705 W WADLEY AVE.
 MIDLAND TX, 79705
 Fax To:

Received: 03/13/2025
 Reported: 03/17/2025
 Project Name: POKER LAKE UNIT 347H
 Project Number: 03C1558590
 Project Location: XTO 32.15089, -103.85526

Sampling Date: 03/11/2025
 Sampling Type: Soil
 Sampling Condition: Cool & Intact
 Sample Received By: Shalyn Rodriguez

Sample ID: CS 20 0.5' (H251500-20)

BTEx 8021B		mg/kg		Analyzed By: JH						
Analyte	Result	Reporting Limit	Analyzed	Method Blank	BS	% Recovery	True Value QC	RPD	Qualifier	
Benzene*	<0.050	0.050	03/14/2025	ND	2.03	101	2.00	0.275		
Toluene*	<0.050	0.050	03/14/2025	ND	2.08	104	2.00	1.22		
Ethylbenzene*	<0.050	0.050	03/14/2025	ND	2.05	102	2.00	2.95		
Total Xylenes*	<0.150	0.150	03/14/2025	ND	5.99	99.9	6.00	3.20		
Total BTEX	<0.300	0.300	03/14/2025	ND						

Surrogate: 4-Bromofluorobenzene (PID) 87.2 % 71.5-134

Chloride, SM4500Cl-B		mg/kg		Analyzed By: HM						
Analyte	Result	Reporting Limit	Analyzed	Method Blank	BS	% Recovery	True Value QC	RPD	Qualifier	
Chloride	3520	16.0	03/14/2025	ND	432	108	400	3.64		

TPH 8015M		mg/kg		Analyzed By: MS					
Analyte	Result	Reporting Limit	Analyzed	Method Blank	BS	% Recovery	True Value QC	RPD	Qualifier
GRO C6-C10*	<10.0	10.0	03/14/2025	ND	238	119	200	2.90	
DRO >C10-C28*	<10.0	10.0	03/14/2025	ND	219	110	200	4.36	
EXT DRO >C28-C36	<10.0	10.0	03/14/2025	ND					

Surrogate: 1-Chlorooctane 95.8 % 44.4-145

Surrogate: 1-Chlorooctadecane 93.9 % 40.6-153

Cardinal Laboratories

*=Accredited Analyte

PLEASE NOTE: Liability and Damages. Cardinal's liability and client's exclusive remedy for any claim arising, whether based in contract or tort, shall be limited to the amount paid by client for analyses. All claims, including those for negligence and any other cause whatsoever shall be deemed waived unless made in writing and received by Cardinal within thirty (30) days after completion of the applicable service. In no event shall Cardinal be liable for incidental or consequential damages, including, without limitation, business interruptions, loss of use, or loss of profits incurred by client, its subsidiaries, affiliates or successors arising out of or related to the performance of the services hereunder by Cardinal, regardless of whether such claim is based upon any of the above stated reasons or otherwise. Results relate only to the samples identified above. This report shall not be reproduced except in full with written approval of Cardinal Laboratories.

Celey D. Keene, Lab Director/Quality Manager



PHONE (575) 393-2326 ° 101 E. MARLAND ° HOBBS, NM 88240

Analytical Results For:

ENSOLUM, LLC
 TRACY HILLARD
 705 W WADLEY AVE.
 MIDLAND TX, 79705
 Fax To:

Received: 03/13/2025
 Reported: 03/17/2025
 Project Name: POKER LAKE UNIT 347H
 Project Number: 03C1558590
 Project Location: XTO 32.15089, -103.85526

Sampling Date: 03/11/2025
 Sampling Type: Soil
 Sampling Condition: Cool & Intact
 Sample Received By: Shalyn Rodriguez

Sample ID: CS 21 0.5' (H251500-21)

BTEx 8021B		mg/kg		Analyzed By: JH						
Analyte	Result	Reporting Limit	Analyzed	Method Blank	BS	% Recovery	True Value QC	RPD	Qualifier	
Benzene*	<0.050	0.050	03/14/2025	ND	2.03	101	2.00	0.275		
Toluene*	<0.050	0.050	03/14/2025	ND	2.08	104	2.00	1.22		
Ethylbenzene*	<0.050	0.050	03/14/2025	ND	2.05	102	2.00	2.95		
Total Xylenes*	<0.150	0.150	03/14/2025	ND	5.99	99.9	6.00	3.20		
Total BTEx	<0.300	0.300	03/14/2025	ND						

Surrogate: 4-Bromofluorobenzene (PID) 89.5 % 71.5-134

Chloride, SM4500CI-B		mg/kg		Analyzed By: HM						
Analyte	Result	Reporting Limit	Analyzed	Method Blank	BS	% Recovery	True Value QC	RPD	Qualifier	
Chloride	1230	16.0	03/14/2025	ND	432	108	400	3.64		

TPH 8015M		mg/kg		Analyzed By: MS					
Analyte	Result	Reporting Limit	Analyzed	Method Blank	BS	% Recovery	True Value QC	RPD	Qualifier
GRO C6-C10*	<10.0	10.0	03/14/2025	ND	238	119	200	2.90	
DRO >C10-C28*	<10.0	10.0	03/14/2025	ND	219	110	200	4.36	
EXT DRO >C28-C36	<10.0	10.0	03/14/2025	ND					

Surrogate: 1-Chlorooctane 93.0 % 44.4-145

Surrogate: 1-Chlorooctadecane 91.6 % 40.6-153

Cardinal Laboratories

*=Accredited Analyte

PLEASE NOTE: Liability and Damages. Cardinal's liability and client's exclusive remedy for any claim arising, whether based in contract or tort, shall be limited to the amount paid by client for analyses. All claims, including those for negligence and any other cause whatsoever shall be deemed waived unless made in writing and received by Cardinal within thirty (30) days after completion of the applicable service. In no event shall Cardinal be liable for incidental or consequential damages, including, without limitation, business interruptions, loss of use, or loss of profits incurred by client, its subsidiaries, affiliates or successors arising out of or related to the performance of the services hereunder by Cardinal, regardless of whether such claim is based upon any of the above stated reasons or otherwise. Results relate only to the samples identified above. This report shall not be reproduced except in full with written approval of Cardinal Laboratories.

Celey D. Keene, Lab Director/Quality Manager



PHONE (575) 393-2326 ° 101 E. MARLAND ° HOBBS, NM 88240

Analytical Results For:

ENSOLUM, LLC
 TRACY HILLARD
 705 W WADLEY AVE.
 MIDLAND TX, 79705
 Fax To:

Received: 03/13/2025
 Reported: 03/17/2025
 Project Name: POKER LAKE UNIT 347H
 Project Number: 03C1558590
 Project Location: XTO 32.15089, -103.85526

Sampling Date: 03/11/2025
 Sampling Type: Soil
 Sampling Condition: Cool & Intact
 Sample Received By: Shalyn Rodriguez

Sample ID: CS 22 0.5' (H251500-22)

BTEx 8021B		mg/kg		Analyzed By: JH						
Analyte	Result	Reporting Limit	Analyzed	Method Blank	BS	% Recovery	True Value QC	RPD	Qualifier	
Benzene*	<0.050	0.050	03/14/2025	ND	2.03	101	2.00	0.275		
Toluene*	<0.050	0.050	03/14/2025	ND	2.08	104	2.00	1.22		
Ethylbenzene*	<0.050	0.050	03/14/2025	ND	2.05	102	2.00	2.95		
Total Xylenes*	<0.150	0.150	03/14/2025	ND	5.99	99.9	6.00	3.20		
Total BTEX	<0.300	0.300	03/14/2025	ND						

Surrogate: 4-Bromofluorobenzene (PID) 88.9 % 71.5-134

Chloride, SM4500Cl-B		mg/kg		Analyzed By: HM						
Analyte	Result	Reporting Limit	Analyzed	Method Blank	BS	% Recovery	True Value QC	RPD	Qualifier	
Chloride	12900	16.0	03/14/2025	ND	432	108	400	3.64		

TPH 8015M		mg/kg		Analyzed By: MS					
Analyte	Result	Reporting Limit	Analyzed	Method Blank	BS	% Recovery	True Value QC	RPD	Qualifier
GRO C6-C10*	<10.0	10.0	03/14/2025	ND	238	119	200	2.90	
DRO >C10-C28*	14.0	10.0	03/14/2025	ND	219	110	200	4.36	
EXT DRO >C28-C36	<10.0	10.0	03/14/2025	ND					

Surrogate: 1-Chlorooctane 94.8 % 44.4-145

Surrogate: 1-Chlorooctadecane 95.0 % 40.6-153

Cardinal Laboratories

*=Accredited Analyte

PLEASE NOTE: Liability and Damages. Cardinal's liability and client's exclusive remedy for any claim arising, whether based in contract or tort, shall be limited to the amount paid by client for analyses. All claims, including those for negligence and any other cause whatsoever shall be deemed waived unless made in writing and received by Cardinal within thirty (30) days after completion of the applicable service. In no event shall Cardinal be liable for incidental or consequential damages, including, without limitation, business interruptions, loss of use, or loss of profits incurred by client, its subsidiaries, affiliates or successors arising out of or related to the performance of the services hereunder by Cardinal, regardless of whether such claim is based upon any of the above stated reasons or otherwise. Results relate only to the samples identified above. This report shall not be reproduced except in full with written approval of Cardinal Laboratories.

Celey D. Keene, Lab Director/Quality Manager



PHONE (575) 393-2326 ° 101 E. MARLAND ° HOBBS, NM 88240

Analytical Results For:

ENSOLUM, LLC
 TRACY HILLARD
 705 W WADLEY AVE.
 MIDLAND TX, 79705
 Fax To:

Received: 03/13/2025
 Reported: 03/17/2025
 Project Name: POKER LAKE UNIT 347H
 Project Number: 03C1558590
 Project Location: XTO 32.15089, -103.85526

Sampling Date: 03/11/2025
 Sampling Type: Soil
 Sampling Condition: Cool & Intact
 Sample Received By: Shalyn Rodriguez

Sample ID: CS 24 0.5' (H251500-23)

BTEx 8021B		mg/kg		Analyzed By: JH						
Analyte	Result	Reporting Limit	Analyzed	Method Blank	BS	% Recovery	True Value QC	RPD	Qualifier	
Benzene*	<0.050	0.050	03/14/2025	ND	2.03	101	2.00	0.275		
Toluene*	<0.050	0.050	03/14/2025	ND	2.08	104	2.00	1.22		
Ethylbenzene*	<0.050	0.050	03/14/2025	ND	2.05	102	2.00	2.95		
Total Xylenes*	<0.150	0.150	03/14/2025	ND	5.99	99.9	6.00	3.20		
Total BTEX	<0.300	0.300	03/14/2025	ND						

Surrogate: 4-Bromofluorobenzene (PID) 88.3 % 71.5-134

Chloride, SM4500Cl-B		mg/kg		Analyzed By: HM						
Analyte	Result	Reporting Limit	Analyzed	Method Blank	BS	% Recovery	True Value QC	RPD	Qualifier	
Chloride	9400	16.0	03/14/2025	ND	432	108	400	3.64		

TPH 8015M		mg/kg		Analyzed By: MS					
Analyte	Result	Reporting Limit	Analyzed	Method Blank	BS	% Recovery	True Value QC	RPD	Qualifier
GRO C6-C10*	<10.0	10.0	03/14/2025	ND	238	119	200	2.90	
DRO >C10-C28*	77.2	10.0	03/14/2025	ND	219	110	200	4.36	
EXT DRO >C28-C36	37.6	10.0	03/14/2025	ND					

Surrogate: 1-Chlorooctane 92.3 % 44.4-145

Surrogate: 1-Chlorooctadecane 90.3 % 40.6-153

Cardinal Laboratories

*=Accredited Analyte

PLEASE NOTE: Liability and Damages. Cardinal's liability and client's exclusive remedy for any claim arising, whether based in contract or tort, shall be limited to the amount paid by client for analyses. All claims, including those for negligence and any other cause whatsoever shall be deemed waived unless made in writing and received by Cardinal within thirty (30) days after completion of the applicable service. In no event shall Cardinal be liable for incidental or consequential damages, including, without limitation, business interruptions, loss of use, or loss of profits incurred by client, its subsidiaries, affiliates or successors arising out of or related to the performance of the services hereunder by Cardinal, regardless of whether such claim is based upon any of the above stated reasons or otherwise. Results relate only to the samples identified above. This report shall not be reproduced except in full with written approval of Cardinal Laboratories.

Celey D. Keene, Lab Director/Quality Manager



PHONE (575) 393-2326 ° 101 E. MARLAND ° HOBBS, NM 88240

Analytical Results For:

ENSOLUM, LLC
 TRACY HILLARD
 705 W WADLEY AVE.
 MIDLAND TX, 79705
 Fax To:

Received: 03/13/2025
 Reported: 03/17/2025
 Project Name: POKER LAKE UNIT 347H
 Project Number: 03C1558590
 Project Location: XTO 32.15089, -103.85526

Sampling Date: 03/11/2025
 Sampling Type: Soil
 Sampling Condition: Cool & Intact
 Sample Received By: Shalyn Rodriguez

Sample ID: CS 34 0.5' (H251500-24)

BTEx 8021B		mg/kg		Analyzed By: JH						
Analyte	Result	Reporting Limit	Analyzed	Method Blank	BS	% Recovery	True Value QC	RPD	Qualifier	
Benzene*	<0.050	0.050	03/14/2025	ND	2.03	101	2.00	0.275		
Toluene*	<0.050	0.050	03/14/2025	ND	2.08	104	2.00	1.22		
Ethylbenzene*	<0.050	0.050	03/14/2025	ND	2.05	102	2.00	2.95		
Total Xylenes*	<0.150	0.150	03/14/2025	ND	5.99	99.9	6.00	3.20		
Total BTEX	<0.300	0.300	03/14/2025	ND						

Surrogate: 4-Bromofluorobenzene (PID) 87.7 % 71.5-134

Chloride, SM4500Cl-B		mg/kg		Analyzed By: HM						
Analyte	Result	Reporting Limit	Analyzed	Method Blank	BS	% Recovery	True Value QC	RPD	Qualifier	
Chloride	6080	16.0	03/14/2025	ND	432	108	400	3.64		

TPH 8015M		mg/kg		Analyzed By: MS					
Analyte	Result	Reporting Limit	Analyzed	Method Blank	BS	% Recovery	True Value QC	RPD	Qualifier
GRO C6-C10*	<10.0	10.0	03/14/2025	ND	238	119	200	2.90	
DRO >C10-C28*	346	10.0	03/14/2025	ND	219	110	200	4.36	
EXT DRO >C28-C36	196	10.0	03/14/2025	ND					

Surrogate: 1-Chlorooctane 94.2 % 44.4-145

Surrogate: 1-Chlorooctadecane 101 % 40.6-153

Cardinal Laboratories

*=Accredited Analyte

PLEASE NOTE: Liability and Damages. Cardinal's liability and client's exclusive remedy for any claim arising, whether based in contract or tort, shall be limited to the amount paid by client for analyses. All claims, including those for negligence and any other cause whatsoever shall be deemed waived unless made in writing and received by Cardinal within thirty (30) days after completion of the applicable service. In no event shall Cardinal be liable for incidental or consequential damages, including, without limitation, business interruptions, loss of use, or loss of profits incurred by client, its subsidiaries, affiliates or successors arising out of or related to the performance of the services hereunder by Cardinal, regardless of whether such claim is based upon any of the above stated reasons or otherwise. Results relate only to the samples identified above. This report shall not be reproduced except in full with written approval of Cardinal Laboratories.

Celey D. Keene, Lab Director/Quality Manager



PHONE (575) 393-2326 ° 101 E. MARLAND ° HOBBS, NM 88240

Analytical Results For:

ENSOLUM, LLC
 TRACY HILLARD
 705 W WADLEY AVE.
 MIDLAND TX, 79705
 Fax To:

Received: 03/13/2025
 Reported: 03/17/2025
 Project Name: POKER LAKE UNIT 347H
 Project Number: 03C1558590
 Project Location: XTO 32.15089, -103.85526

Sampling Date: 03/11/2025
 Sampling Type: Soil
 Sampling Condition: Cool & Intact
 Sample Received By: Shalyn Rodriguez

Sample ID: CS 35 0.5' (H251500-25)

BTEx 8021B		mg/kg		Analyzed By: JH						
Analyte	Result	Reporting Limit	Analyzed	Method Blank	BS	% Recovery	True Value QC	RPD	Qualifier	
Benzene*	<0.050	0.050	03/14/2025	ND	2.03	101	2.00	0.275		
Toluene*	<0.050	0.050	03/14/2025	ND	2.08	104	2.00	1.22		
Ethylbenzene*	<0.050	0.050	03/14/2025	ND	2.05	102	2.00	2.95		
Total Xylenes*	<0.150	0.150	03/14/2025	ND	5.99	99.9	6.00	3.20		
Total BTEX	<0.300	0.300	03/14/2025	ND						

Surrogate: 4-Bromofluorobenzene (PID) 86.4 % 71.5-134

Chloride, SM4500Cl-B		mg/kg		Analyzed By: HM						
Analyte	Result	Reporting Limit	Analyzed	Method Blank	BS	% Recovery	True Value QC	RPD	Qualifier	
Chloride	8640	16.0	03/14/2025	ND	432	108	400	3.64		

TPH 8015M		mg/kg		Analyzed By: MS					
Analyte	Result	Reporting Limit	Analyzed	Method Blank	BS	% Recovery	True Value QC	RPD	Qualifier
GRO C6-C10*	<10.0	10.0	03/14/2025	ND	238	119	200	2.90	
DRO >C10-C28*	1060	10.0	03/14/2025	ND	219	110	200	4.36	
EXT DRO >C28-C36	172	10.0	03/14/2025	ND					

Surrogate: 1-Chlorooctane 88.8 % 44.4-145

Surrogate: 1-Chlorooctadecane 100 % 40.6-153

Cardinal Laboratories

*=Accredited Analyte

PLEASE NOTE: Liability and Damages. Cardinal's liability and client's exclusive remedy for any claim arising, whether based in contract or tort, shall be limited to the amount paid by client for analyses. All claims, including those for negligence and any other cause whatsoever shall be deemed waived unless made in writing and received by Cardinal within thirty (30) days after completion of the applicable service. In no event shall Cardinal be liable for incidental or consequential damages, including, without limitation, business interruptions, loss of use, or loss of profits incurred by client, its subsidiaries, affiliates or successors arising out of or related to the performance of the services hereunder by Cardinal, regardless of whether such claim is based upon any of the above stated reasons or otherwise. Results relate only to the samples identified above. This report shall not be reproduced except in full with written approval of Cardinal Laboratories.

Celey D. Keene, Lab Director/Quality Manager



PHONE (575) 393-2326 ° 101 E. MARLAND ° HOBBS, NM 88240

Analytical Results For:

ENSOLUM, LLC
 TRACY HILLARD
 705 W WADLEY AVE.
 MIDLAND TX, 79705
 Fax To:

Received: 03/13/2025
 Reported: 03/17/2025
 Project Name: POKER LAKE UNIT 347H
 Project Number: 03C1558590
 Project Location: XTO 32.15089, -103.85526

Sampling Date: 03/11/2025
 Sampling Type: Soil
 Sampling Condition: Cool & Intact
 Sample Received By: Shalyn Rodriguez

Sample ID: CS 38 0.5' (H251500-26)

BTEx 8021B		mg/kg		Analyzed By: JH						
Analyte	Result	Reporting Limit	Analyzed	Method Blank	BS	% Recovery	True Value QC	RPD	Qualifier	
Benzene*	<0.050	0.050	03/14/2025	ND	2.03	101	2.00	0.275		
Toluene*	<0.050	0.050	03/14/2025	ND	2.08	104	2.00	1.22		
Ethylbenzene*	<0.050	0.050	03/14/2025	ND	2.05	102	2.00	2.95		
Total Xylenes*	<0.150	0.150	03/14/2025	ND	5.99	99.9	6.00	3.20		
Total BTEX	<0.300	0.300	03/14/2025	ND						

Surrogate: 4-Bromofluorobenzene (PID) 84.2 % 71.5-134

Chloride, SM4500Cl-B		mg/kg		Analyzed By: HM						
Analyte	Result	Reporting Limit	Analyzed	Method Blank	BS	% Recovery	True Value QC	RPD	Qualifier	
Chloride	6800	16.0	03/14/2025	ND	432	108	400	3.64		

TPH 8015M		mg/kg		Analyzed By: MS					
Analyte	Result	Reporting Limit	Analyzed	Method Blank	BS	% Recovery	True Value QC	RPD	Qualifier
GRO C6-C10*	<10.0	10.0	03/14/2025	ND	238	119	200	2.90	
DRO >C10-C28*	63.9	10.0	03/14/2025	ND	219	110	200	4.36	
EXT DRO >C28-C36	43.2	10.0	03/14/2025	ND					

Surrogate: 1-Chlorooctane 91.3 % 44.4-145

Surrogate: 1-Chlorooctadecane 91.3 % 40.6-153

Cardinal Laboratories

*=Accredited Analyte

PLEASE NOTE: Liability and Damages. Cardinal's liability and client's exclusive remedy for any claim arising, whether based in contract or tort, shall be limited to the amount paid by client for analyses. All claims, including those for negligence and any other cause whatsoever shall be deemed waived unless made in writing and received by Cardinal within thirty (30) days after completion of the applicable service. In no event shall Cardinal be liable for incidental or consequential damages, including, without limitation, business interruptions, loss of use, or loss of profits incurred by client, its subsidiaries, affiliates or successors arising out of or related to the performance of the services hereunder by Cardinal, regardless of whether such claim is based upon any of the above stated reasons or otherwise. Results relate only to the samples identified above. This report shall not be reproduced except in full with written approval of Cardinal Laboratories.

Celey D. Keene, Lab Director/Quality Manager



PHONE (575) 393-2326 ° 101 E. MARLAND ° HOBBS, NM 88240

Analytical Results For:

ENSOLUM, LLC
 TRACY HILLARD
 705 W WADLEY AVE.
 MIDLAND TX, 79705
 Fax To:

Received: 03/13/2025
 Reported: 03/17/2025
 Project Name: POKER LAKE UNIT 347H
 Project Number: 03C1558590
 Project Location: XTO 32.15089, -103.85526

Sampling Date: 03/11/2025
 Sampling Type: Soil
 Sampling Condition: Cool & Intact
 Sample Received By: Shalyn Rodriguez

Sample ID: CS 39 0.5' (H251500-27)

BTEx 8021B		mg/kg		Analyzed By: JH						
Analyte	Result	Reporting Limit	Analyzed	Method Blank	BS	% Recovery	True Value QC	RPD	Qualifier	
Benzene*	<0.050	0.050	03/14/2025	ND	2.03	101	2.00	0.275		
Toluene*	<0.050	0.050	03/14/2025	ND	2.08	104	2.00	1.22		
Ethylbenzene*	<0.050	0.050	03/14/2025	ND	2.05	102	2.00	2.95		
Total Xylenes*	<0.150	0.150	03/14/2025	ND	5.99	99.9	6.00	3.20		
Total BTEX	<0.300	0.300	03/14/2025	ND						

Surrogate: 4-Bromofluorobenzene (PID) 84.0 % 71.5-134

Chloride, SM4500Cl-B		mg/kg		Analyzed By: HM						
Analyte	Result	Reporting Limit	Analyzed	Method Blank	BS	% Recovery	True Value QC	RPD	Qualifier	
Chloride	7330	16.0	03/14/2025	ND	432	108	400	3.64		

TPH 8015M		mg/kg		Analyzed By: MS					
Analyte	Result	Reporting Limit	Analyzed	Method Blank	BS	% Recovery	True Value QC	RPD	Qualifier
GRO C6-C10*	<10.0	10.0	03/14/2025	ND	238	119	200	2.90	
DRO >C10-C28*	469	10.0	03/14/2025	ND	219	110	200	4.36	
EXT DRO >C28-C36	193	10.0	03/14/2025	ND					

Surrogate: 1-Chlorooctane 88.0 % 44.4-145

Surrogate: 1-Chlorooctadecane 90.5 % 40.6-153

Cardinal Laboratories

*=Accredited Analyte

PLEASE NOTE: Liability and Damages. Cardinal's liability and client's exclusive remedy for any claim arising, whether based in contract or tort, shall be limited to the amount paid by client for analyses. All claims, including those for negligence and any other cause whatsoever shall be deemed waived unless made in writing and received by Cardinal within thirty (30) days after completion of the applicable service. In no event shall Cardinal be liable for incidental or consequential damages, including, without limitation, business interruptions, loss of use, or loss of profits incurred by client, its subsidiaries, affiliates or successors arising out of or related to the performance of the services hereunder by Cardinal, regardless of whether such claim is based upon any of the above stated reasons or otherwise. Results relate only to the samples identified above. This report shall not be reproduced except in full with written approval of Cardinal Laboratories.

Celey D. Keene, Lab Director/Quality Manager

PHONE (575) 393-2326 ° 101 E. MARLAND ° HOBBS, NM 88240

Notes and Definitions

ND	Analyte NOT DETECTED at or above the reporting limit
RPD	Relative Percent Difference
**	Samples not received at proper temperature of 6°C or below.
***	Insufficient time to reach temperature.
-	Chloride by SM4500Cl-B does not require samples be received at or below 6°C Samples reported on an as received basis (wet) unless otherwise noted on report

Cardinal Laboratories

*=Accredited Analyte

PLEASE NOTE: Liability and Damages. Cardinal's liability and client's exclusive remedy for any claim arising, whether based in contract or tort, shall be limited to the amount paid by client for analyses. All claims, including those for negligence and any other cause whatsoever shall be deemed waived unless made in writing and received by Cardinal within thirty (30) days after completion of the applicable service. In no event shall Cardinal be liable for incidental or consequential damages, including, without limitation, business interruptions, loss of use, or loss of profits incurred by client, its subsidiaries, affiliates or successors arising out of or related to the performance of the services hereunder by Cardinal, regardless of whether such claim is based upon any of the above stated reasons or otherwise. Results relate only to the samples identified above. This report shall not be reproduced except in full with written approval of Cardinal Laboratories.

A handwritten signature in cursive script, appearing to read "Celey D. Keene", written in black ink.

Celey D. Keene, Lab Director/Quality Manager



101 East Marland, Hobbs, NM 88240
(575) 393-2326 FAX (575) 393-2476

CHAIN-OF-CUSTODY AND ANALYSIS REQUEST

[illegible]



101 East Marland, Hobbs, NM 88240
(575) 393-2326 FAX (575) 393-2476

CHAIN-OF-CUSTODY AND ANALYSIS REQUEST

2-3

Company Name: Ensolum, LLC		BILL TO		ANALYSIS REQUEST	
----------------------------	--	----------------	--	-------------------------	--

Project Manager: Tracy Hillard		P.O. #:			
--------------------------------	--	---------	--	--	--

Address: 601 N Marland Street, suite 400		Company: XTO Energy			
--	--	---------------------	--	--	--

City: Midland		State: TX		Zip: 79701	
---------------	--	-----------	--	------------	--

Phone #: 575-937-3906		Fax #:		Address:	
-----------------------	--	--------	--	----------	--

Project #: 03C1558590		Project Owner:		City:	
-----------------------	--	----------------	--	-------	--

Project Name: Poker Lake Unit 347H		State: NM		Zip:	
------------------------------------	--	-----------	--	------	--

Project Location: 32, 15089, -103.85526		Phone #:		Fax #:	
---	--	----------	--	--------	--

Sampler Name: Uriel Santillana		FOR LAB USE ONLY			
--------------------------------	--	------------------	--	--	--

Lab I.D.	Sample I.D.	Depth (feet)	(G)RAB OR (C)OMP.	# CONTAINERS	GROUNDWATER	WASTEWATER	SOIL	OIL	SLUDGE	OTHER :	ACID/BASE:	ICE / COOL	OTHER :	DATE	TIME	CHLOR	BTEX	TPH
HS1500																		
11	CS 11	0.5'	C	1			X					X		3/11/25	1115	X	X	X
12	CS 12														1120			
13	CS 13														1125			
14	CS 14														1130			
15	CS 15														1135			
16	CS 16														1140			
17	CS 17														1145			
18	CS 18														1150			
19	CS 19														1155			
20	CS 20														1200			

PLEASE NOTE: Liability and Damages. Cardinal's liability and coverage is limited to the amount paid by the client for the analysis. All claims including those for negligence and any other cause whatsoever shall be deemed waived unless made in writing and received by Cardinal within 30 days after completion of the applicable service. In no event shall Cardinal be liable for incidental or consequential damages, including without limitation, business interruptions, loss of use, or loss of profits incurred by client, its subsidiaries, affiliates or successors arising out of or related to the performance of services hereunder by Cardinal regardless of whether such claim is based upon any of the above stated theories of negligence.

Relinquished By:	Date: 3/3/25	Received By: Steadrigner
------------------	--------------	--------------------------

Relinquished By:	Date: 3/3/25	Received By: Steadrigner
------------------	--------------	--------------------------

Delivered By: (Circle One)	Observed Temp: 0.1°C	Sample Condition	CHECKED BY: (initials)
----------------------------	----------------------	------------------	------------------------

Sampler: UPS - Bus - Other:	Corrected Temp: 0.4°C	Sample Condition	CHECKED BY: (initials)
-----------------------------	-----------------------	------------------	------------------------

† Cardinal cannot accept verbal changes. Please email changes to celey.keene@cardinallabsnm.com



101 East Marland, Hobbs, NM 88240
(575) 393-2326 FAX (575) 393-2476

CHAIN-OF-CUSTODY AND ANALYSIS REQUEST

3-3

† Cardinal cannot accept verbal changes. Please email changes to celey.keene@cardinallabsnm.com



PHONE (575) 393-2326 ° 101 E. MARLAND ° HOBBS, NM 88240

April 22, 2025

TRACY HILLARD

ENSOLUM

3122 NATIONAL PARKS HWY

CARLSBAD, NM 88220

RE: POKER LAKE UNIT 347H

Enclosed are the results of analyses for samples received by the laboratory on 04/17/25 13:40.

Cardinal Laboratories is accredited through Texas NELAP under certificate number TX-C24-00112. Accreditation applies to drinking water, non-potable water and solid and chemical materials. All accredited analytes are denoted by an asterisk (*). For a complete list of accredited analytes and matrices visit the TCEQ website at www.tceq.texas.gov/field/qa/lab_accred_certif.html.

Cardinal Laboratories is accredited through the State of Colorado Department of Public Health and Environment for:

Method EPA 552.2	Haloacetic Acids (HAA-5)
Method EPA 524.2	Total Trihalomethanes (TTHM)
Method EPA 524.4	Regulated VOCs (V1, V2, V3)

Accreditation applies to public drinking water matrices.

This report meets NELAP requirements and is made up of a cover page, analytical results, and a copy of the original chain-of-custody. If you have any questions concerning this report, please feel free to contact me.

Sincerely,

A handwritten signature in dark ink that reads "Celey D. Keene". The signature is written in a cursive style with a large, stylized 'C' and 'K'.

Celey D. Keene

Lab Director/Quality Manager



PHONE (575) 393-2326 ° 101 E. MARLAND ° HOBBS, NM 88240

Analytical Results For:

ENSOLUM
TRACY HILLARD
3122 NATIONAL PARKS HWY
CARLSBAD NM, 88220
Fax To:

Received: 04/17/2025
Reported: 04/22/2025
Project Name: POKER LAKE UNIT 347H
Project Number: 03C1558590 (SPILLS)
Project Location: XTO 32.15089. -103.85526

Sampling Date: 04/15/2025
Sampling Type: Soil
Sampling Condition: Cool & Intact
Sample Received By: Tamara Oldaker

Sample ID: CS 50 0.5' (H252314-01)

BTEx 8021B		mg/kg		Analyzed By: JH					
Analyte	Result	Reporting Limit	Analyzed	Method Blank	BS	% Recovery	True Value QC	RPD	Qualifier
Benzene*	<0.050	0.050	04/21/2025	ND	1.87	93.6	2.00	0.441	
Toluene*	<0.050	0.050	04/21/2025	ND	1.95	97.5	2.00	3.26	
Ethylbenzene*	<0.050	0.050	04/21/2025	ND	1.91	95.3	2.00	3.93	
Total Xylenes*	<0.150	0.150	04/21/2025	ND	6.21	103	6.00	2.15	
Total BTEX	<0.300	0.300	04/21/2025	ND					

Surrogate: 4-Bromofluorobenzene (PID) 126 % 71.5-134

Chloride, SM4500Cl-B		mg/kg		Analyzed By: AC						
Analyte	Result	Reporting Limit	Analyzed	Method Blank	BS	% Recovery	True Value QC	RPD	Qualifier	
Chloride	560	16.0	04/21/2025	ND	416	104	400	3.77		

TPH 8015M		mg/kg		Analyzed By: MS					
Analyte	Result	Reporting Limit	Analyzed	Method Blank	BS	% Recovery	True Value QC	RPD	Qualifier
GRO C6-C10*	<10.0	10.0	04/21/2025	ND	226	113	200	0.976	
DRO >C10-C28*	121	10.0	04/21/2025	ND	214	107	200	0.0939	
EXT DRO >C28-C36	18.1	10.0	04/21/2025	ND					

Surrogate: 1-Chlorooctane 100 % 44.4-145

Surrogate: 1-Chlorooctadecane 96.1 % 40.6-153

Cardinal Laboratories

*=Accredited Analyte

PLEASE NOTE: Liability and Damages. Cardinal's liability and client's exclusive remedy for any claim arising, whether based in contract or tort, shall be limited to the amount paid by client for analyses. All claims, including those for negligence and any other cause whatsoever shall be deemed waived unless made in writing and received by Cardinal within thirty (30) days after completion of the applicable service. In no event shall Cardinal be liable for incidental or consequential damages, including, without limitation, business interruptions, loss of use, or loss of profits incurred by client, its subsidiaries, affiliates or successors arising out of or related to the performance of the services hereunder by Cardinal, regardless of whether such claim is based upon any of the above stated reasons or otherwise. Results relate only to the samples identified above. This report shall not be reproduced except in full with written approval of Cardinal Laboratories.

Celey D. Keene, Lab Director/Quality Manager



PHONE (575) 393-2326 ° 101 E. MARLAND ° HOBBS, NM 88240

Analytical Results For:

ENSOLUM
TRACY HILLARD
3122 NATIONAL PARKS HWY
CARLSBAD NM, 88220
Fax To:

Received: 04/17/2025
Reported: 04/22/2025
Project Name: POKER LAKE UNIT 347H
Project Number: 03C1558590 (SPILLS)
Project Location: XTO 32.15089. -103.85526

Sampling Date: 04/15/2025
Sampling Type: Soil
Sampling Condition: Cool & Intact
Sample Received By: Tamara Oldaker

Sample ID: CS 51 0.5' (H252314-02)

BTEx 8021B		mg/kg		Analyzed By: JH						
Analyte	Result	Reporting Limit	Analyzed	Method Blank	BS	% Recovery	True Value QC	RPD	Qualifier	
Benzene*	<0.050	0.050	04/21/2025	ND	1.87	93.6	2.00	0.441		
Toluene*	<0.050	0.050	04/21/2025	ND	1.95	97.5	2.00	3.26		
Ethylbenzene*	<0.050	0.050	04/21/2025	ND	1.91	95.3	2.00	3.93		
Total Xylenes*	<0.150	0.150	04/21/2025	ND	6.21	103	6.00	2.15		
Total BTEx	<0.300	0.300	04/21/2025	ND						

Surrogate: 4-Bromofluorobenzene (PID) 130 % 71.5-134

Chloride, SM4500CI-B		mg/kg		Analyzed By: AC						
Analyte	Result	Reporting Limit	Analyzed	Method Blank	BS	% Recovery	True Value QC	RPD	Qualifier	
Chloride	624	16.0	04/21/2025	ND	416	104	400	3.77		

TPH 8015M		mg/kg		Analyzed By: MS					
Analyte	Result	Reporting Limit	Analyzed	Method Blank	BS	% Recovery	True Value QC	RPD	Qualifier
GRO C6-C10*	<10.0	10.0	04/21/2025	ND	226	113	200	0.976	
DRO >C10-C28*	<10.0	10.0	04/21/2025	ND	214	107	200	0.0939	
EXT DRO >C28-C36	<10.0	10.0	04/21/2025	ND					

Surrogate: 1-Chlorooctane 94.2 % 44.4-145

Surrogate: 1-Chlorooctadecane 85.7 % 40.6-153

Cardinal Laboratories

*=Accredited Analyte

PLEASE NOTE: Liability and Damages. Cardinal's liability and client's exclusive remedy for any claim arising, whether based in contract or tort, shall be limited to the amount paid by client for analyses. All claims, including those for negligence and any other cause whatsoever shall be deemed waived unless made in writing and received by Cardinal within thirty (30) days after completion of the applicable service. In no event shall Cardinal be liable for incidental or consequential damages, including, without limitation, business interruptions, loss of use, or loss of profits incurred by client, its subsidiaries, affiliates or successors arising out of or related to the performance of the services hereunder by Cardinal, regardless of whether such claim is based upon any of the above stated reasons or otherwise. Results relate only to the samples identified above. This report shall not be reproduced except in full with written approval of Cardinal Laboratories.

Celey D. Keene, Lab Director/Quality Manager



PHONE (575) 393-2326 ° 101 E. MARLAND ° HOBBS, NM 88240

Analytical Results For:

ENSOLUM
TRACY HILLARD
3122 NATIONAL PARKS HWY
CARLSBAD NM, 88220
Fax To:

Received: 04/17/2025
Reported: 04/22/2025
Project Name: POKER LAKE UNIT 347H
Project Number: 03C1558590 (SPILLS)
Project Location: XTO 32.15089. -103.85526

Sampling Date: 04/15/2025
Sampling Type: Soil
Sampling Condition: Cool & Intact
Sample Received By: Tamara Oldaker

Sample ID: CS 52 0.5' (H252314-03)

BTEx 8021B		mg/kg		Analyzed By: JH						
Analyte	Result	Reporting Limit	Analyzed	Method Blank	BS	% Recovery	True Value QC	RPD	Qualifier	
Benzene*	<0.050	0.050	04/21/2025	ND	1.87	93.6	2.00	0.441		
Toluene*	<0.050	0.050	04/21/2025	ND	1.95	97.5	2.00	3.26		
Ethylbenzene*	<0.050	0.050	04/21/2025	ND	1.91	95.3	2.00	3.93		
Total Xylenes*	<0.150	0.150	04/21/2025	ND	6.21	103	6.00	2.15		
Total BTEX	<0.300	0.300	04/21/2025	ND						

Surrogate: 4-Bromofluorobenzene (PID) 131 % 71.5-134

Chloride, SM4500Cl-B		mg/kg		Analyzed By: AC						
Analyte	Result	Reporting Limit	Analyzed	Method Blank	BS	% Recovery	True Value QC	RPD	Qualifier	
Chloride	128	16.0	04/21/2025	ND	416	104	400	3.77		

TPH 8015M		mg/kg		Analyzed By: MS					
Analyte	Result	Reporting Limit	Analyzed	Method Blank	BS	% Recovery	True Value QC	RPD	Qualifier
GRO C6-C10*	<10.0	10.0	04/21/2025	ND	226	113	200	0.976	
DRO >C10-C28*	17.0	10.0	04/21/2025	ND	214	107	200	0.0939	
EXT DRO >C28-C36	<10.0	10.0	04/21/2025	ND					

Surrogate: 1-Chlorooctane 93.2 % 44.4-145

Surrogate: 1-Chlorooctadecane 85.1 % 40.6-153

Cardinal Laboratories

*=Accredited Analyte

PLEASE NOTE: Liability and Damages. Cardinal's liability and client's exclusive remedy for any claim arising, whether based in contract or tort, shall be limited to the amount paid by client for analyses. All claims, including those for negligence and any other cause whatsoever shall be deemed waived unless made in writing and received by Cardinal within thirty (30) days after completion of the applicable service. In no event shall Cardinal be liable for incidental or consequential damages, including, without limitation, business interruptions, loss of use, or loss of profits incurred by client, its subsidiaries, affiliates or successors arising out of or related to the performance of the services hereunder by Cardinal, regardless of whether such claim is based upon any of the above stated reasons or otherwise. Results relate only to the samples identified above. This report shall not be reproduced except in full with written approval of Cardinal Laboratories.

Celey D. Keene, Lab Director/Quality Manager



PHONE (575) 393-2326 ° 101 E. MARLAND ° HOBBS, NM 88240

Analytical Results For:

ENSOLUM
TRACY HILLARD
3122 NATIONAL PARKS HWY
CARLSBAD NM, 88220
Fax To:

Received: 04/17/2025
Reported: 04/22/2025
Project Name: POKER LAKE UNIT 347H
Project Number: 03C1558590 (SPILLS)
Project Location: XTO 32.15089. -103.85526

Sampling Date: 04/15/2025
Sampling Type: Soil
Sampling Condition: Cool & Intact
Sample Received By: Tamara Oldaker

Sample ID: CS 53 0.5' (H252314-04)

BTX 8021B		mg/kg		Analyzed By: JH					
Analyte	Result	Reporting Limit	Analyzed	Method Blank	BS	% Recovery	True Value QC	RPD	Qualifier
Benzene*	<0.050	0.050	04/21/2025	ND	1.87	93.6	2.00	0.441	
Toluene*	<0.050	0.050	04/21/2025	ND	1.95	97.5	2.00	3.26	
Ethylbenzene*	<0.050	0.050	04/21/2025	ND	1.91	95.3	2.00	3.93	
Total Xylenes*	<0.150	0.150	04/21/2025	ND	6.21	103	6.00	2.15	
Total BTX	<0.300	0.300	04/21/2025	ND					

Surrogate: 4-Bromofluorobenzene (PID) 129 % 71.5-134

Chloride, SM4500CI-B		mg/kg		Analyzed By: AC						
Analyte	Result	Reporting Limit	Analyzed	Method Blank	BS	% Recovery	True Value QC	RPD	Qualifier	
Chloride	224	16.0	04/21/2025	ND	416	104	400	3.77		

TPH 8015M		mg/kg		Analyzed By: MS					
Analyte	Result	Reporting Limit	Analyzed	Method Blank	BS	% Recovery	True Value QC	RPD	Qualifier
GRO C6-C10*	<10.0	10.0	04/21/2025	ND	226	113	200	0.976	
DRO >C10-C28*	<10.0	10.0	04/21/2025	ND	214	107	200	0.0939	
EXT DRO >C28-C36	<10.0	10.0	04/21/2025	ND					

Surrogate: 1-Chlorooctane 83.3 % 44.4-145

Surrogate: 1-Chlorooctadecane 75.5 % 40.6-153

Cardinal Laboratories

*=Accredited Analyte

PLEASE NOTE: Liability and Damages. Cardinal's liability and client's exclusive remedy for any claim arising, whether based in contract or tort, shall be limited to the amount paid by client for analyses. All claims, including those for negligence and any other cause whatsoever shall be deemed waived unless made in writing and received by Cardinal within thirty (30) days after completion of the applicable service. In no event shall Cardinal be liable for incidental or consequential damages, including, without limitation, business interruptions, loss of use, or loss of profits incurred by client, its subsidiaries, affiliates or successors arising out of or related to the performance of the services hereunder by Cardinal, regardless of whether such claim is based upon any of the above stated reasons or otherwise. Results relate only to the samples identified above. This report shall not be reproduced except in full with written approval of Cardinal Laboratories.

Celey D. Keene, Lab Director/Quality Manager



PHONE (575) 393-2326 ° 101 E. MARLAND ° HOBBS, NM 88240

Analytical Results For:

ENSOLUM
TRACY HILLARD
3122 NATIONAL PARKS HWY
CARLSBAD NM, 88220
Fax To:

Received: 04/17/2025
Reported: 04/22/2025
Project Name: POKER LAKE UNIT 347H
Project Number: 03C1558590 (SPILLS)
Project Location: XTO 32.15089. -103.85526

Sampling Date: 04/15/2025
Sampling Type: Soil
Sampling Condition: Cool & Intact
Sample Received By: Tamara Oldaker

Sample ID: CS 54 0.5' (H252314-05)

BTEx 8021B		mg/kg		Analyzed By: JH						
Analyte	Result	Reporting Limit	Analyzed	Method Blank	BS	% Recovery	True Value QC	RPD	Qualifier	
Benzene*	<0.050	0.050	04/21/2025	ND	1.87	93.6	2.00	0.441		
Toluene*	<0.050	0.050	04/21/2025	ND	1.95	97.5	2.00	3.26		
Ethylbenzene*	<0.050	0.050	04/21/2025	ND	1.91	95.3	2.00	3.93		
Total Xylenes*	<0.150	0.150	04/21/2025	ND	6.21	103	6.00	2.15		
Total BTEx	<0.300	0.300	04/21/2025	ND						

Surrogate: 4-Bromofluorobenzene (PID) 128 % 71.5-134

Chloride, SM4500CI-B		mg/kg		Analyzed By: AC						
Analyte	Result	Reporting Limit	Analyzed	Method Blank	BS	% Recovery	True Value QC	RPD	Qualifier	
Chloride	192	16.0	04/21/2025	ND	416	104	400	3.77		

TPH 8015M		mg/kg		Analyzed By: MS					
Analyte	Result	Reporting Limit	Analyzed	Method Blank	BS	% Recovery	True Value QC	RPD	Qualifier
GRO C6-C10*	<10.0	10.0	04/21/2025	ND	226	113	200	0.976	
DRO >C10-C28*	<10.0	10.0	04/21/2025	ND	214	107	200	0.0939	
EXT DRO >C28-C36	<10.0	10.0	04/21/2025	ND					

Surrogate: 1-Chlorooctane 97.4 % 44.4-145

Surrogate: 1-Chlorooctadecane 89.4 % 40.6-153

Cardinal Laboratories

*=Accredited Analyte

PLEASE NOTE: Liability and Damages. Cardinal's liability and client's exclusive remedy for any claim arising, whether based in contract or tort, shall be limited to the amount paid by client for analyses. All claims, including those for negligence and any other cause whatsoever shall be deemed waived unless made in writing and received by Cardinal within thirty (30) days after completion of the applicable service. In no event shall Cardinal be liable for incidental or consequential damages, including, without limitation, business interruptions, loss of use, or loss of profits incurred by client, its subsidiaries, affiliates or successors arising out of or related to the performance of the services hereunder by Cardinal, regardless of whether such claim is based upon any of the above stated reasons or otherwise. Results relate only to the samples identified above. This report shall not be reproduced except in full with written approval of Cardinal Laboratories.

Celey D. Keene, Lab Director/Quality Manager



PHONE (575) 393-2326 ° 101 E. MARLAND ° HOBBS, NM 88240

Analytical Results For:

ENSOLUM
TRACY HILLARD
3122 NATIONAL PARKS HWY
CARLSBAD NM, 88220
Fax To:

Received: 04/17/2025
Reported: 04/22/2025
Project Name: POKER LAKE UNIT 347H
Project Number: 03C1558590 (SPILLS)
Project Location: XTO 32.15089. -103.85526

Sampling Date: 04/15/2025
Sampling Type: Soil
Sampling Condition: Cool & Intact
Sample Received By: Tamara Oldaker

Sample ID: CS 55 0.5' (H252314-06)

BTEX 8021B		mg/kg		Analyzed By: JH						
Analyte	Result	Reporting Limit	Analyzed	Method Blank	BS	% Recovery	True Value QC	RPD	Qualifier	
Benzene*	<0.050	0.050	04/21/2025	ND	1.87	93.6	2.00	0.441		
Toluene*	<0.050	0.050	04/21/2025	ND	1.95	97.5	2.00	3.26		
Ethylbenzene*	<0.050	0.050	04/21/2025	ND	1.91	95.3	2.00	3.93		
Total Xylenes*	<0.150	0.150	04/21/2025	ND	6.21	103	6.00	2.15		
Total BTEX	<0.300	0.300	04/21/2025	ND						

Surrogate: 4-Bromofluorobenzene (PID) 126 % 71.5-134

Chloride, SM4500CI-B		mg/kg		Analyzed By: AC						
Analyte	Result	Reporting Limit	Analyzed	Method Blank	BS	% Recovery	True Value QC	RPD	Qualifier	
Chloride	96.0	16.0	04/21/2025	ND	416	104	400	3.77		

TPH 8015M		mg/kg		Analyzed By: MS					
Analyte	Result	Reporting Limit	Analyzed	Method Blank	BS	% Recovery	True Value QC	RPD	Qualifier
GRO C6-C10*	<10.0	10.0	04/21/2025	ND	226	113	200	0.976	
DRO >C10-C28*	<10.0	10.0	04/21/2025	ND	214	107	200	0.0939	
EXT DRO >C28-C36	<10.0	10.0	04/21/2025	ND					

Surrogate: 1-Chlorooctane 94.5 % 44.4-145

Surrogate: 1-Chlorooctadecane 85.7 % 40.6-153

Cardinal Laboratories

*=Accredited Analyte

PLEASE NOTE: Liability and Damages. Cardinal's liability and client's exclusive remedy for any claim arising, whether based in contract or tort, shall be limited to the amount paid by client for analyses. All claims, including those for negligence and any other cause whatsoever shall be deemed waived unless made in writing and received by Cardinal within thirty (30) days after completion of the applicable service. In no event shall Cardinal be liable for incidental or consequential damages, including, without limitation, business interruptions, loss of use, or loss of profits incurred by client, its subsidiaries, affiliates or successors arising out of or related to the performance of the services hereunder by Cardinal, regardless of whether such claim is based upon any of the above stated reasons or otherwise. Results relate only to the samples identified above. This report shall not be reproduced except in full with written approval of Cardinal Laboratories.

Celey D. Keene, Lab Director/Quality Manager



PHONE (575) 393-2326 ° 101 E. MARLAND ° HOBBS, NM 88240

Analytical Results For:

ENSOLUM
TRACY HILLARD
3122 NATIONAL PARKS HWY
CARLSBAD NM, 88220
Fax To:

Received: 04/17/2025
Reported: 04/22/2025
Project Name: POKER LAKE UNIT 347H
Project Number: 03C1558590 (SPILLS)
Project Location: XTO 32.15089. -103.85526

Sampling Date: 04/15/2025
Sampling Type: Soil
Sampling Condition: Cool & Intact
Sample Received By: Tamara Oldaker

Sample ID: CS 56 0.5' (H252314-07)

BTX 8021B		mg/kg		Analyzed By: JH						
Analyte	Result	Reporting Limit	Analyzed	Method Blank	BS	% Recovery	True Value QC	RPD	Qualifier	
Benzene*	<0.050	0.050	04/21/2025	ND	1.87	93.6	2.00	0.441		
Toluene*	<0.050	0.050	04/21/2025	ND	1.95	97.5	2.00	3.26		
Ethylbenzene*	<0.050	0.050	04/21/2025	ND	1.91	95.3	2.00	3.93		
Total Xylenes*	<0.150	0.150	04/21/2025	ND	6.21	103	6.00	2.15		
Total BTX	<0.300	0.300	04/21/2025	ND						

Surrogate: 4-Bromofluorobenzene (PID) 126 % 71.5-134

Chloride, SM4500CI-B		mg/kg		Analyzed By: AC						
Analyte	Result	Reporting Limit	Analyzed	Method Blank	BS	% Recovery	True Value QC	RPD	Qualifier	
Chloride	320	16.0	04/21/2025	ND	416	104	400	3.77		

TPH 8015M		mg/kg		Analyzed By: MS					
Analyte	Result	Reporting Limit	Analyzed	Method Blank	BS	% Recovery	True Value QC	RPD	Qualifier
GRO C6-C10*	<10.0	10.0	04/21/2025	ND	226	113	200	0.976	
DRO >C10-C28*	<10.0	10.0	04/21/2025	ND	214	107	200	0.0939	
EXT DRO >C28-C36	<10.0	10.0	04/21/2025	ND					

Surrogate: 1-Chlorooctane 99.8 % 44.4-145

Surrogate: 1-Chlorooctadecane 90.4 % 40.6-153

Cardinal Laboratories

*=Accredited Analyte

PLEASE NOTE: Liability and Damages. Cardinal's liability and client's exclusive remedy for any claim arising, whether based in contract or tort, shall be limited to the amount paid by client for analyses. All claims, including those for negligence and any other cause whatsoever shall be deemed waived unless made in writing and received by Cardinal within thirty (30) days after completion of the applicable service. In no event shall Cardinal be liable for incidental or consequential damages, including, without limitation, business interruptions, loss of use, or loss of profits incurred by client, its subsidiaries, affiliates or successors arising out of or related to the performance of the services hereunder by Cardinal, regardless of whether such claim is based upon any of the above stated reasons or otherwise. Results relate only to the samples identified above. This report shall not be reproduced except in full with written approval of Cardinal Laboratories.

Celey D. Keene, Lab Director/Quality Manager



PHONE (575) 393-2326 ° 101 E. MARLAND ° HOBBS, NM 88240

Analytical Results For:

ENSOLUM
TRACY HILLARD
3122 NATIONAL PARKS HWY
CARLSBAD NM, 88220
Fax To:

Received: 04/17/2025
Reported: 04/22/2025
Project Name: POKER LAKE UNIT 347H
Project Number: 03C1558590 (SPILLS)
Project Location: XTO 32.15089. -103.85526

Sampling Date: 04/15/2025
Sampling Type: Soil
Sampling Condition: Cool & Intact
Sample Received By: Tamara Oldaker

Sample ID: CS 57 0.5' (H252314-08)

BTX 8021B		mg/kg		Analyzed By: JH					
Analyte	Result	Reporting Limit	Analyzed	Method Blank	BS	% Recovery	True Value QC	RPD	Qualifier
Benzene*	<0.050	0.050	04/21/2025	ND	1.87	93.6	2.00	0.441	
Toluene*	<0.050	0.050	04/21/2025	ND	1.95	97.5	2.00	3.26	
Ethylbenzene*	<0.050	0.050	04/21/2025	ND	1.91	95.3	2.00	3.93	
Total Xylenes*	<0.150	0.150	04/21/2025	ND	6.21	103	6.00	2.15	
Total BTX	<0.300	0.300	04/21/2025	ND					

Surrogate: 4-Bromofluorobenzene (PID) 132 % 71.5-134

Chloride, SM4500CI-B		mg/kg		Analyzed By: AC					
Analyte	Result	Reporting Limit	Analyzed	Method Blank	BS	% Recovery	True Value QC	RPD	Qualifier
Chloride	640	16.0	04/21/2025	ND	416	104	400	3.77	

TPH 8015M		mg/kg		Analyzed By: MS					
Analyte	Result	Reporting Limit	Analyzed	Method Blank	BS	% Recovery	True Value QC	RPD	Qualifier
GRO C6-C10*	<10.0	10.0	04/21/2025	ND	219	110	200	0.674	
DRO >C10-C28*	28.2	10.0	04/21/2025	ND	210	105	200	1.56	
EXT DRO >C28-C36	<10.0	10.0	04/21/2025	ND					

Surrogate: 1-Chlorooctane 88.4 % 44.4-145

Surrogate: 1-Chlorooctadecane 90.2 % 40.6-153

Cardinal Laboratories

*=Accredited Analyte

PLEASE NOTE: Liability and Damages. Cardinal's liability and client's exclusive remedy for any claim arising, whether based in contract or tort, shall be limited to the amount paid by client for analyses. All claims, including those for negligence and any other cause whatsoever shall be deemed waived unless made in writing and received by Cardinal within thirty (30) days after completion of the applicable service. In no event shall Cardinal be liable for incidental or consequential damages, including, without limitation, business interruptions, loss of use, or loss of profits incurred by client, its subsidiaries, affiliates or successors arising out of or related to the performance of the services hereunder by Cardinal, regardless of whether such claim is based upon any of the above stated reasons or otherwise. Results relate only to the samples identified above. This report shall not be reproduced except in full with written approval of Cardinal Laboratories.

Celey D. Keene, Lab Director/Quality Manager



PHONE (575) 393-2326 ° 101 E. MARLAND ° HOBBS, NM 88240

Analytical Results For:

ENSOLUM
TRACY HILLARD
3122 NATIONAL PARKS HWY
CARLSBAD NM, 88220
Fax To:

Received: 04/17/2025
Reported: 04/22/2025
Project Name: POKER LAKE UNIT 347H
Project Number: 03C1558590 (SPILLS)
Project Location: XTO 32.15089. -103.85526

Sampling Date: 04/15/2025
Sampling Type: Soil
Sampling Condition: Cool & Intact
Sample Received By: Tamara Oldaker

Sample ID: CS 58 0.5' (H252314-09)

BTX 8021B		mg/kg		Analyzed By: JH					
Analyte	Result	Reporting Limit	Analyzed	Method Blank	BS	% Recovery	True Value QC	RPD	Qualifier
Benzene*	<0.050	0.050	04/21/2025	ND	1.87	93.6	2.00	0.441	
Toluene*	<0.050	0.050	04/21/2025	ND	1.95	97.5	2.00	3.26	
Ethylbenzene*	<0.050	0.050	04/21/2025	ND	1.91	95.3	2.00	3.93	
Total Xylenes*	<0.150	0.150	04/21/2025	ND	6.21	103	6.00	2.15	
Total BTX	<0.300	0.300	04/21/2025	ND					

Surrogate: 4-Bromofluorobenzene (PID) 126 % 71.5-134

Chloride, SM4500CI-B		mg/kg		Analyzed By: AC						
Analyte	Result	Reporting Limit	Analyzed	Method Blank	BS	% Recovery	True Value QC	RPD	Qualifier	
Chloride	112	16.0	04/21/2025	ND	416	104	400	3.77		

TPH 8015M		mg/kg		Analyzed By: MS					
Analyte	Result	Reporting Limit	Analyzed	Method Blank	BS	% Recovery	True Value QC	RPD	Qualifier
GRO C6-C10*	<10.0	10.0	04/21/2025	ND	219	110	200	0.674	
DRO >C10-C28*	25.5	10.0	04/21/2025	ND	210	105	200	1.56	
EXT DRO >C28-C36	<10.0	10.0	04/21/2025	ND					

Surrogate: 1-Chlorooctane 89.4 % 44.4-145

Surrogate: 1-Chlorooctadecane 89.0 % 40.6-153

Cardinal Laboratories

*=Accredited Analyte

PLEASE NOTE: Liability and Damages. Cardinal's liability and client's exclusive remedy for any claim arising, whether based in contract or tort, shall be limited to the amount paid by client for analyses. All claims, including those for negligence and any other cause whatsoever shall be deemed waived unless made in writing and received by Cardinal within thirty (30) days after completion of the applicable service. In no event shall Cardinal be liable for incidental or consequential damages, including, without limitation, business interruptions, loss of use, or loss of profits incurred by client, its subsidiaries, affiliates or successors arising out of or related to the performance of the services hereunder by Cardinal, regardless of whether such claim is based upon any of the above stated reasons or otherwise. Results relate only to the samples identified above. This report shall not be reproduced except in full with written approval of Cardinal Laboratories.

Celey D. Keene, Lab Director/Quality Manager



PHONE (575) 393-2326 ° 101 E. MARLAND ° HOBBS, NM 88240

Analytical Results For:

ENSOLUM
TRACY HILLARD
3122 NATIONAL PARKS HWY
CARLSBAD NM, 88220
Fax To:

Received: 04/17/2025
Reported: 04/22/2025
Project Name: POKER LAKE UNIT 347H
Project Number: 03C1558590 (SPILLS)
Project Location: XTO 32.15089. -103.85526

Sampling Date: 04/15/2025
Sampling Type: Soil
Sampling Condition: Cool & Intact
Sample Received By: Tamara Oldaker

Sample ID: CS 59 0.5' (H252314-10)

BTEx 8021B		mg/kg		Analyzed By: JH				S-04	
Analyte	Result	Reporting Limit	Analyzed	Method Blank	BS	% Recovery	True Value QC	RPD	Qualifier
Benzene*	<0.050	0.050	04/21/2025	ND	1.87	93.6	2.00	0.441	
Toluene*	<0.050	0.050	04/21/2025	ND	1.95	97.5	2.00	3.26	
Ethylbenzene*	0.220	0.050	04/21/2025	ND	1.91	95.3	2.00	3.93	
Total Xylenes*	2.83	0.150	04/21/2025	ND	6.21	103	6.00	2.15	GC-NC1
Total BTEX	3.05	0.300	04/21/2025	ND					GC-NC1

Surrogate: 4-Bromofluorobenzene (PID) 217 % 71.5-134

Chloride, SM4500Cl-B		mg/kg		Analyzed By: AC						
Analyte	Result	Reporting Limit	Analyzed	Method Blank	BS	% Recovery	True Value QC	RPD	Qualifier	
Chloride	4720	16.0	04/21/2025	ND	416	104	400	3.77		

TPH 8015M		mg/kg		Analyzed By: MS				S-04	
Analyte	Result	Reporting Limit	Analyzed	Method Blank	BS	% Recovery	True Value QC	RPD	Qualifier
GRO C6-C10*	225	10.0	04/21/2025	ND	219	110	200	0.674	
DRO >C10-C28*	3290	10.0	04/21/2025	ND	210	105	200	1.56	
EXT DRO >C28-C36	556	10.0	04/21/2025	ND					

Surrogate: 1-Chlorooctane 169 % 44.4-145

Surrogate: 1-Chlorooctadecane 155 % 40.6-153

Cardinal Laboratories

*=Accredited Analyte

PLEASE NOTE: Liability and Damages. Cardinal's liability and client's exclusive remedy for any claim arising, whether based in contract or tort, shall be limited to the amount paid by client for analyses. All claims, including those for negligence and any other cause whatsoever shall be deemed waived unless made in writing and received by Cardinal within thirty (30) days after completion of the applicable service. In no event shall Cardinal be liable for incidental or consequential damages, including, without limitation, business interruptions, loss of use, or loss of profits incurred by client, its subsidiaries, affiliates or successors arising out of or related to the performance of the services hereunder by Cardinal, regardless of whether such claim is based upon any of the above stated reasons or otherwise. Results relate only to the samples identified above. This report shall not be reproduced except in full with written approval of Cardinal Laboratories.

Celey D. Keene, Lab Director/Quality Manager



PHONE (575) 393-2326 ° 101 E. MARLAND ° HOBBS, NM 88240

Analytical Results For:

ENSOLUM
TRACY HILLARD
3122 NATIONAL PARKS HWY
CARLSBAD NM, 88220
Fax To:

Received: 04/17/2025
Reported: 04/22/2025
Project Name: POKER LAKE UNIT 347H
Project Number: 03C1558590 (SPILLS)
Project Location: XTO 32.15089. -103.85526

Sampling Date: 04/15/2025
Sampling Type: Soil
Sampling Condition: Cool & Intact
Sample Received By: Tamara Oldaker

Sample ID: CS 60 0.5' (H252314-11)

BTEx 8021B		mg/kg	Analyzed By: JH					S-04	
Analyte	Result	Reporting Limit	Analyzed	Method Blank	BS	% Recovery	True Value QC	RPD	Qualifier
Benzene*	<0.050	0.050	04/21/2025	ND	2.23	111	2.00	4.76	
Toluene*	<0.050	0.050	04/21/2025	ND	2.32	116	2.00	4.40	
Ethylbenzene*	0.606	0.050	04/21/2025	ND	2.19	110	2.00	4.90	QM-07
Total Xylenes*	4.85	0.150	04/21/2025	ND	6.62	110	6.00	4.87	GC-NC1
Total BTEX	5.45	0.300	04/21/2025	ND					GC-NC1

Surrogate: 4-Bromofluorobenzene (PID) 152 % 71.5-134

Chloride, SM4500Cl-B		mg/kg	Analyzed By: AC						
Analyte	Result	Reporting Limit	Analyzed	Method Blank	BS	% Recovery	True Value QC	RPD	Qualifier
Chloride	6000	16.0	04/21/2025	ND	416	104	400	3.77	

TPH 8015M		mg/kg	Analyzed By: MS					S-04	
Analyte	Result	Reporting Limit	Analyzed	Method Blank	BS	% Recovery	True Value QC	RPD	Qualifier
GRO C6-C10*	356	10.0	04/21/2025	ND	219	110	200	0.674	
DRO >C10-C28*	4460	10.0	04/21/2025	ND	210	105	200	1.56	
EXT DRO >C28-C36	737	10.0	04/21/2025	ND					

Surrogate: 1-Chlorooctane 240 % 44.4-145

Surrogate: 1-Chlorooctadecane 178 % 40.6-153

Cardinal Laboratories

*=Accredited Analyte

PLEASE NOTE: Liability and Damages. Cardinal's liability and client's exclusive remedy for any claim arising, whether based in contract or tort, shall be limited to the amount paid by client for analyses. All claims, including those for negligence and any other cause whatsoever shall be deemed waived unless made in writing and received by Cardinal within thirty (30) days after completion of the applicable service. In no event shall Cardinal be liable for incidental or consequential damages, including, without limitation, business interruptions, loss of use, or loss of profits incurred by client, its subsidiaries, affiliates or successors arising out of or related to the performance of the services hereunder by Cardinal, regardless of whether such claim is based upon any of the above stated reasons or otherwise. Results relate only to the samples identified above. This report shall not be reproduced except in full with written approval of Cardinal Laboratories.

Celey D. Keene, Lab Director/Quality Manager

PHONE (575) 393-2326 ° 101 E. MARLAND ° HOBBS, NM 88240

Notes and Definitions

S-04	The surrogate recovery for this sample is outside of established control limits due to a sample matrix effect.
QM-07	The spike recovery was outside acceptance limits for the MS and/or MSD. The batch was accepted based on acceptable LCS recovery.
GC-NC1	8260 confirmation analysis was performed; initial GC results were not supported by GC/MS analysis and are biased high with interfering compounds.
ND	Analyte NOT DETECTED at or above the reporting limit
RPD	Relative Percent Difference
**	Samples not received at proper temperature of 6°C or below.
***	Insufficient time to reach temperature.
-	Chloride by SM4500Cl-B does not require samples be received at or below 6°C Samples reported on an as received basis (wet) unless otherwise noted on report

Cardinal Laboratories

*=Accredited Analyte

PLEASE NOTE: Liability and Damages. Cardinal's liability and client's exclusive remedy for any claim arising, whether based in contract or tort, shall be limited to the amount paid by client for analyses. All claims, including those for negligence and any other cause whatsoever shall be deemed waived unless made in writing and received by Cardinal within thirty (30) days after completion of the applicable service. In no event shall Cardinal be liable for incidental or consequential damages, including, without limitation, business interruptions, loss of use, or loss of profits incurred by client, its subsidiaries, affiliates or successors arising out of or related to the performance of the services hereunder by Cardinal, regardless of whether such claim is based upon any of the above stated reasons or otherwise. Results relate only to the samples identified above. This report shall not be reproduced except in full with written approval of Cardinal Laboratories.

A handwritten signature in black ink, appearing to read "Celey D. Keene".

Celey D. Keene, Lab Director/Quality Manager

101 East Marland, Hobbs, NM 88240
(575) 393-2326 FAX (575) 393-2476

Company Name: Ensolum, LLC										BILL TO										ANALYSIS REQUEST																			
Project Manager: Tracy Hillard										P.O. #:																													
Address: 601 N Marlenfeld Street, Suite 400										Company: XTO Energy, Inc																													
City: Midland										State: TX Zip: 79701										Attn: Colton Brown																			
Phone #: 575-937-3906										Fax #:										Address: 3104 E Greene St																			
Project #: 03C1558530										Project Owner: XTO Energy										City: Carlsbad																			
Project Name: Poker Lake Unit 347H										- SPILLS										State: NM Zip: 86220																			
Project Location: 32.15089, -103.85526										Phone #:																													
Sampler Name: Alex Ferrell										Fax #:																													
FOR LAB USE ONLY										MATRIX										PRESERV										SAMPLING									
Lab I.D.										Sample I.D.										Depth (feet)																			
H350314										H350314										0.5																			
1										CS50										0.5																			
2										CS51										0.5																			
3										CS52										0.5																			
4										CS53										0.5																			
5										CS54										0.5																			
6										CS55										0.5																			
7										CS56										0.5																			
8										CS57										0.5																			
9										CS58										0.5																			
10										CS59										0.5																			
11										CS60										0.5																			
12										CS61										0.5																			
13										CS62										0.5																			
14										CS63										0.5																			
15										CS64										0.5																			
16										CS65										0.5																			
17										CS66										0.5																			
18										CS67										0.5																			
19										CS68										0.5																			
20										CS69										0.5																			
21										CS70										0.5																			
22										CS71										0.5																			
23										CS72										0.5																			
24										CS73										0.5																			
25										CS74										0.5																			
26										CS75										0.5																			
27										CS76										0.5																			
28										CS77										0.5																			
29										CS78										0.5																			
30										CS79										0.5																			
31										CS80										0.5																			
32										CS81										0.5																			
33										CS82										0.5																			
34										CS83										0.5																			
35										CS84										0.5																			
36										CS85										0.5																			
37										CS86										0.5																			
38										CS87										0.5																			
39										CS88										0.5																			
40										CS89										0.5																			
41										CS90										0.5																			
42										CS91										0.5																			
43										CS92										0.5																			
44										CS93										0.5																			
45										CS94										0.5																			
46										CS95										0.5																			
47										CS96										0.5																			
48										CS97										0.5																			
49										CS98										0.5																			
50										CS99										0.5																			
51										CS100										0.5																			
52										CS101										0.5																			
53										CS102										0.5																			
54										CS103										0.5																			
55										CS104										0.5																			
56										CS105										0.5																			
57										CS106										0.5																			
58										CS107										0.5																			
59										CS108										0.5																			
60										CS109										0.5																			
61										CS110										0.5																			
62										CS111										0.5																			
63										CS112										0.5																			



CHAIN-OF-CUSTODY AND ANALYSIS REQUEST

101 East Marland, Hobbs, NM 88240
(575) 393-2326 FAX (575) 393-2476

Company Name: Ensolum, LLC Project Manager: Tracy Hillard Address: 601 N Marionfield Street, Suite 400 City: Midland State: TX Zip: 79701 Phone #: 575-937-3906 Fax #: Project #: 03C1558550 Project Owner: XTO Energy Project Name: Poker Lake Unit 347H Project Location: 32.15063, -103.85526 Sampler Name: Alex Ferrell				P.O. #: Company: XTO Energy, Inc Attn: Cotton Brown Address: 3104 E Greene St City: Carlsbad State: NM Zip: 88220 Phone #: Fax #:			
Lab I.D. H282314		Sample I.D. CS60		Depth (feet) 0.5			
		(G)RAB OR (C)OMP. # CONTAINERS GROUNDWATER WASTEWATER SOIL OIL SLUDGE OTHER : ACID/BASE: ICE / COOL OTHER :		DATE TIME			
		MATRIX PRESERV SAMPLING		TPH 8015 BTEX 8021 Chloride 4500			
Delivered By: (Circle One) Sampler - UPS - Bus - Other:		Observed Temp. °C Corrected Temp. °C		Sample Condition Cool Intact Bacteria (only) Sample Condition Cool Intact Observed Temp. °C Corrected Temp. °C			
Relinquished By: Date: 4-17-25 Time: 1340		Received By: Date: 4/15/25 Time: 155		Turnaround Time: Standard Rush Bacteria (only) Sample Condition Cool Intact Observed Temp. °C Corrected Temp. °C			
Remarks: AF		Verbal Result: <input type="checkbox"/> Yes <input type="checkbox"/> No Add'l Phone #: Remarks: Incident Number: PP2436 130325 Cost Center: 1139441001 GFCM: 48605000					



PHONE (575) 393-2326 ° 101 E. MARLAND ° HOBBS, NM 88240

April 22, 2025

TRACY HILLARD

ENSOLUM, LLC

705 W WADLEY AVE.

MIDLAND, TX 79705

RE: POKER LAKE UNIT 347H

Enclosed are the results of analyses for samples received by the laboratory on 04/17/25 13:40.

Cardinal Laboratories is accredited through Texas NELAP under certificate number TX-C24-00112. Accreditation applies to drinking water, non-potable water and solid and chemical materials. All accredited analytes are denoted by an asterisk (*). For a complete list of accredited analytes and matrices visit the TCEQ website at www.tceq.texas.gov/field/qa/lab_accred_certif.html.

Cardinal Laboratories is accredited through the State of Colorado Department of Public Health and Environment for:

Method EPA 552.2	Haloacetic Acids (HAA-5)
Method EPA 524.2	Total Trihalomethanes (TTHM)
Method EPA 524.4	Regulated VOCs (V1, V2, V3)

Accreditation applies to public drinking water matrices.

This report meets NELAP requirements and is made up of a cover page, analytical results, and a copy of the original chain-of-custody. If you have any questions concerning this report, please feel free to contact me.

Sincerely,

A handwritten signature in dark ink that reads "Celey D. Keene".

Celey D. Keene

Lab Director/Quality Manager



PHONE (575) 393-2326 ° 101 E. MARLAND ° HOBBS, NM 88240

Analytical Results For:

ENSOLUM, LLC
 TRACY HILLARD
 705 W WADLEY AVE.
 MIDLAND TX, 79705
 Fax To:

Received: 04/17/2025
 Reported: 04/22/2025
 Project Name: POKER LAKE UNIT 347H
 Project Number: 03C1558590
 Project Location: XTO 32.15089, -103.85526

Sampling Date: 04/16/2025
 Sampling Type: Soil
 Sampling Condition: Cool & Intact
 Sample Received By: Tamara Oldaker

Sample ID: CS 61 0.5 (H252315-01)

BTX 8021B		mg/kg		Analyzed By: JH					
Analyte	Result	Reporting Limit	Analyzed	Method Blank	BS	% Recovery	True Value QC	RPD	Qualifier
Benzene*	<0.050	0.050	04/21/2025	ND	2.23	111	2.00	4.76	
Toluene*	<0.050	0.050	04/21/2025	ND	2.32	116	2.00	4.40	
Ethylbenzene*	<0.050	0.050	04/21/2025	ND	2.19	110	2.00	4.90	
Total Xylenes*	<0.150	0.150	04/21/2025	ND	6.62	110	6.00	4.87	
Total BTX	<0.300	0.300	04/21/2025	ND					

Surrogate: 4-Bromofluorobenzene (PID) 104 % 71.5-134

Chloride, SM4500Cl-B		mg/kg		Analyzed By: AC						
Analyte	Result	Reporting Limit	Analyzed	Method Blank	BS	% Recovery	True Value QC	RPD	Qualifier	
Chloride	32.0	16.0	04/21/2025	ND	416	104	400	3.77		

TPH 8015M		mg/kg		Analyzed By: MS					
Analyte	Result	Reporting Limit	Analyzed	Method Blank	BS	% Recovery	True Value QC	RPD	Qualifier
GRO C6-C10*	<10.0	10.0	04/21/2025	ND	219	110	200	0.674	
DRO >C10-C28*	11.6	10.0	04/21/2025	ND	210	105	200	1.56	
EXT DRO >C28-C36	16.2	10.0	04/21/2025	ND					

Surrogate: 1-Chlorooctane 87.9 % 44.4-145

Surrogate: 1-Chlorooctadecane 89.3 % 40.6-153

Cardinal Laboratories

*=Accredited Analyte

PLEASE NOTE: Liability and Damages. Cardinal's liability and client's exclusive remedy for any claim arising, whether based in contract or tort, shall be limited to the amount paid by client for analyses. All claims, including those for negligence and any other cause whatsoever shall be deemed waived unless made in writing and received by Cardinal within thirty (30) days after completion of the applicable service. In no event shall Cardinal be liable for incidental or consequential damages, including, without limitation, business interruptions, loss of use, or loss of profits incurred by client, its subsidiaries, affiliates or successors arising out of or related to the performance of the services hereunder by Cardinal, regardless of whether such claim is based upon any of the above stated reasons or otherwise. Results relate only to the samples identified above. This report shall not be reproduced except in full with written approval of Cardinal Laboratories.

Celey D. Keene, Lab Director/Quality Manager



PHONE (575) 393-2326 ° 101 E. MARLAND ° HOBBS, NM 88240

Analytical Results For:

ENSOLUM, LLC
 TRACY HILLARD
 705 W WADLEY AVE.
 MIDLAND TX, 79705
 Fax To:

Received: 04/17/2025
 Reported: 04/22/2025
 Project Name: POKER LAKE UNIT 347H
 Project Number: 03C1558590
 Project Location: XTO 32.15089, -103.85526

Sampling Date: 04/16/2025
 Sampling Type: Soil
 Sampling Condition: Cool & Intact
 Sample Received By: Tamara Oldaker

Sample ID: CS 62 0.5 (H252315-02)

BTEx 8021B		mg/kg		Analyzed By: JH						
Analyte	Result	Reporting Limit	Analyzed	Method Blank	BS	% Recovery	True Value QC	RPD	Qualifier	
Benzene*	<0.050	0.050	04/21/2025	ND	2.23	111	2.00	4.76		
Toluene*	<0.050	0.050	04/21/2025	ND	2.32	116	2.00	4.40		
Ethylbenzene*	<0.050	0.050	04/21/2025	ND	2.19	110	2.00	4.90		
Total Xylenes*	<0.150	0.150	04/21/2025	ND	6.62	110	6.00	4.87		
Total BTEX	<0.300	0.300	04/21/2025	ND						

Surrogate: 4-Bromofluorobenzene (PID) 103 % 71.5-134

Chloride, SM4500Cl-B		mg/kg		Analyzed By: AC						
Analyte	Result	Reporting Limit	Analyzed	Method Blank	BS	% Recovery	True Value QC	RPD	Qualifier	
Chloride	96.0	16.0	04/21/2025	ND	416	104	400	3.77		

TPH 8015M		mg/kg		Analyzed By: MS					
Analyte	Result	Reporting Limit	Analyzed	Method Blank	BS	% Recovery	True Value QC	RPD	Qualifier
GRO C6-C10*	<10.0	10.0	04/21/2025	ND	219	110	200	0.674	
DRO >C10-C28*	<10.0	10.0	04/21/2025	ND	210	105	200	1.56	
EXT DRO >C28-C36	<10.0	10.0	04/21/2025	ND					

Surrogate: 1-Chlorooctane 93.0 % 44.4-145

Surrogate: 1-Chlorooctadecane 93.0 % 40.6-153

Cardinal Laboratories

*=Accredited Analyte

PLEASE NOTE: Liability and Damages. Cardinal's liability and client's exclusive remedy for any claim arising, whether based in contract or tort, shall be limited to the amount paid by client for analyses. All claims, including those for negligence and any other cause whatsoever shall be deemed waived unless made in writing and received by Cardinal within thirty (30) days after completion of the applicable service. In no event shall Cardinal be liable for incidental or consequential damages, including, without limitation, business interruptions, loss of use, or loss of profits incurred by client, its subsidiaries, affiliates or successors arising out of or related to the performance of the services hereunder by Cardinal, regardless of whether such claim is based upon any of the above stated reasons or otherwise. Results relate only to the samples identified above. This report shall not be reproduced except in full with written approval of Cardinal Laboratories.

Celey D. Keene, Lab Director/Quality Manager



PHONE (575) 393-2326 ° 101 E. MARLAND ° HOBBS, NM 88240

Analytical Results For:

ENSOLUM, LLC
 TRACY HILLARD
 705 W WADLEY AVE.
 MIDLAND TX, 79705
 Fax To:

Received: 04/17/2025
 Reported: 04/22/2025
 Project Name: POKER LAKE UNIT 347H
 Project Number: 03C1558590
 Project Location: XTO 32.15089, -103.85526

Sampling Date: 04/16/2025
 Sampling Type: Soil
 Sampling Condition: Cool & Intact
 Sample Received By: Tamara Oldaker

Sample ID: CS 63 0.5 (H252315-03)

BTEx 8021B		mg/kg		Analyzed By: JH						
Analyte	Result	Reporting Limit	Analyzed	Method Blank	BS	% Recovery	True Value QC	RPD	Qualifier	
Benzene*	<0.050	0.050	04/21/2025	ND	2.23	111	2.00	4.76		
Toluene*	<0.050	0.050	04/21/2025	ND	2.32	116	2.00	4.40		
Ethylbenzene*	<0.050	0.050	04/21/2025	ND	2.19	110	2.00	4.90		
Total Xylenes*	<0.150	0.150	04/21/2025	ND	6.62	110	6.00	4.87		
Total BTEX	<0.300	0.300	04/21/2025	ND						

Surrogate: 4-Bromofluorobenzene (PID) 104 % 71.5-134

Chloride, SM4500Cl-B		mg/kg		Analyzed By: AC					
Analyte	Result	Reporting Limit	Analyzed	Method Blank	BS	% Recovery	True Value QC	RPD	Qualifier
Chloride	176	16.0	04/21/2025	ND	416	104	400	3.77	

TPH 8015M		mg/kg		Analyzed By: MS					
Analyte	Result	Reporting Limit	Analyzed	Method Blank	BS	% Recovery	True Value QC	RPD	Qualifier
GRO C6-C10*	<10.0	10.0	04/21/2025	ND	219	110	200	0.674	
DRO >C10-C28*	<10.0	10.0	04/21/2025	ND	210	105	200	1.56	
EXT DRO >C28-C36	<10.0	10.0	04/21/2025	ND					

Surrogate: 1-Chlorooctane 91.1 % 44.4-145

Surrogate: 1-Chlorooctadecane 90.9 % 40.6-153

Cardinal Laboratories

*=Accredited Analyte

PLEASE NOTE: Liability and Damages. Cardinal's liability and client's exclusive remedy for any claim arising, whether based in contract or tort, shall be limited to the amount paid by client for analyses. All claims, including those for negligence and any other cause whatsoever shall be deemed waived unless made in writing and received by Cardinal within thirty (30) days after completion of the applicable service. In no event shall Cardinal be liable for incidental or consequential damages, including, without limitation, business interruptions, loss of use, or loss of profits incurred by client, its subsidiaries, affiliates or successors arising out of or related to the performance of the services hereunder by Cardinal, regardless of whether such claim is based upon any of the above stated reasons or otherwise. Results relate only to the samples identified above. This report shall not be reproduced except in full with written approval of Cardinal Laboratories.

Celey D. Keene, Lab Director/Quality Manager



PHONE (575) 393-2326 ° 101 E. MARLAND ° HOBBS, NM 88240

Analytical Results For:

ENSOLUM, LLC
 TRACY HILLARD
 705 W WADLEY AVE.
 MIDLAND TX, 79705
 Fax To:

Received: 04/17/2025
 Reported: 04/22/2025
 Project Name: POKER LAKE UNIT 347H
 Project Number: 03C1558590
 Project Location: XTO 32.15089, -103.85526

Sampling Date: 04/16/2025
 Sampling Type: Soil
 Sampling Condition: Cool & Intact
 Sample Received By: Tamara Oldaker

Sample ID: CS 64 0.5 (H252315-04)

BTEx 8021B		mg/kg		Analyzed By: JH						
Analyte	Result	Reporting Limit	Analyzed	Method Blank	BS	% Recovery	True Value QC	RPD	Qualifier	
Benzene*	<0.050	0.050	04/21/2025	ND	2.23	111	2.00	4.76		
Toluene*	<0.050	0.050	04/21/2025	ND	2.32	116	2.00	4.40		
Ethylbenzene*	<0.050	0.050	04/21/2025	ND	2.19	110	2.00	4.90		
Total Xylenes*	<0.150	0.150	04/21/2025	ND	6.62	110	6.00	4.87		
Total BTEX	<0.300	0.300	04/21/2025	ND						

Surrogate: 4-Bromofluorobenzene (PID) 105 % 71.5-134

Chloride, SM4500Cl-B		mg/kg		Analyzed By: KV						
Analyte	Result	Reporting Limit	Analyzed	Method Blank	BS	% Recovery	True Value QC	RPD	Qualifier	
Chloride	304	16.0	04/21/2025	ND	416	104	400	0.00		

TPH 8015M		mg/kg		Analyzed By: MS					
Analyte	Result	Reporting Limit	Analyzed	Method Blank	BS	% Recovery	True Value QC	RPD	Qualifier
GRO C6-C10*	<10.0	10.0	04/21/2025	ND	219	110	200	0.674	
DRO >C10-C28*	<10.0	10.0	04/21/2025	ND	210	105	200	1.56	
EXT DRO >C28-C36	<10.0	10.0	04/21/2025	ND					

Surrogate: 1-Chlorooctane 91.0 % 44.4-145

Surrogate: 1-Chlorooctadecane 91.6 % 40.6-153

Cardinal Laboratories

*=Accredited Analyte

PLEASE NOTE: Liability and Damages. Cardinal's liability and client's exclusive remedy for any claim arising, whether based in contract or tort, shall be limited to the amount paid by client for analyses. All claims, including those for negligence and any other cause whatsoever shall be deemed waived unless made in writing and received by Cardinal within thirty (30) days after completion of the applicable service. In no event shall Cardinal be liable for incidental or consequential damages, including, without limitation, business interruptions, loss of use, or loss of profits incurred by client, its subsidiaries, affiliates or successors arising out of or related to the performance of the services hereunder by Cardinal, regardless of whether such claim is based upon any of the above stated reasons or otherwise. Results relate only to the samples identified above. This report shall not be reproduced except in full with written approval of Cardinal Laboratories.

Celey D. Keene, Lab Director/Quality Manager



PHONE (575) 393-2326 ° 101 E. MARLAND ° HOBBS, NM 88240

Analytical Results For:

ENSOLUM, LLC
 TRACY HILLARD
 705 W WADLEY AVE.
 MIDLAND TX, 79705
 Fax To:

Received: 04/17/2025
 Reported: 04/22/2025
 Project Name: POKER LAKE UNIT 347H
 Project Number: 03C1558590
 Project Location: XTO 32.15089, -103.85526

Sampling Date: 04/16/2025
 Sampling Type: Soil
 Sampling Condition: Cool & Intact
 Sample Received By: Tamara Oldaker

Sample ID: CS 65 0.5 (H252315-05)

BTEX 8021B		mg/kg		Analyzed By: JH						
Analyte	Result	Reporting Limit	Analyzed	Method Blank	BS	% Recovery	True Value QC	RPD	Qualifier	
Benzene*	<0.050	0.050	04/21/2025	ND	2.23	111	2.00	4.76		
Toluene*	<0.050	0.050	04/21/2025	ND	2.32	116	2.00	4.40		
Ethylbenzene*	<0.050	0.050	04/21/2025	ND	2.19	110	2.00	4.90		
Total Xylenes*	<0.150	0.150	04/21/2025	ND	6.62	110	6.00	4.87		
Total BTEX	<0.300	0.300	04/21/2025	ND						

Surrogate: 4-Bromofluorobenzene (PID) 104 % 71.5-134

Chloride, SM4500Cl-B		mg/kg		Analyzed By: KV						
Analyte	Result	Reporting Limit	Analyzed	Method Blank	BS	% Recovery	True Value QC	RPD	Qualifier	
Chloride	144	16.0	04/21/2025	ND	416	104	400	0.00		

TPH 8015M		mg/kg		Analyzed By: MS					
Analyte	Result	Reporting Limit	Analyzed	Method Blank	BS	% Recovery	True Value QC	RPD	Qualifier
GRO C6-C10*	<10.0	10.0	04/21/2025	ND	219	110	200	0.674	
DRO >C10-C28*	<10.0	10.0	04/21/2025	ND	210	105	200	1.56	
EXT DRO >C28-C36	<10.0	10.0	04/21/2025	ND					

Surrogate: 1-Chlorooctane 88.0 % 44.4-145

Surrogate: 1-Chlorooctadecane 87.7 % 40.6-153

Cardinal Laboratories

*=Accredited Analyte

PLEASE NOTE: Liability and Damages. Cardinal's liability and client's exclusive remedy for any claim arising, whether based in contract or tort, shall be limited to the amount paid by client for analyses. All claims, including those for negligence and any other cause whatsoever shall be deemed waived unless made in writing and received by Cardinal within thirty (30) days after completion of the applicable service. In no event shall Cardinal be liable for incidental or consequential damages, including, without limitation, business interruptions, loss of use, or loss of profits incurred by client, its subsidiaries, affiliates or successors arising out of or related to the performance of the services hereunder by Cardinal, regardless of whether such claim is based upon any of the above stated reasons or otherwise. Results relate only to the samples identified above. This report shall not be reproduced except in full with written approval of Cardinal Laboratories.

Celey D. Keene, Lab Director/Quality Manager



PHONE (575) 393-2326 ° 101 E. MARLAND ° HOBBS, NM 88240

Analytical Results For:

ENSOLUM, LLC
 TRACY HILLARD
 705 W WADLEY AVE.
 MIDLAND TX, 79705
 Fax To:

Received: 04/17/2025
 Reported: 04/22/2025
 Project Name: POKER LAKE UNIT 347H
 Project Number: 03C1558590
 Project Location: XTO 32.15089, -103.85526

Sampling Date: 04/16/2025
 Sampling Type: Soil
 Sampling Condition: Cool & Intact
 Sample Received By: Tamara Oldaker

Sample ID: CS 66 0.5 (H252315-06)

BTEx 8021B		mg/kg	Analyzed By: JH					S-04	
Analyte	Result	Reporting Limit	Analyzed	Method Blank	BS	% Recovery	True Value QC	RPD	Qualifier
Benzene*	<0.050	0.050	04/21/2025	ND	2.23	111	2.00	4.76	
Toluene*	0.099	0.050	04/21/2025	ND	2.32	116	2.00	4.40	
Ethylbenzene*	0.920	0.050	04/21/2025	ND	2.19	110	2.00	4.90	
Total Xylenes*	7.46	0.150	04/21/2025	ND	6.62	110	6.00	4.87	GC-NC1
Total BTEX	8.47	0.300	04/21/2025	ND					GC-NC1

Surrogate: 4-Bromofluorobenzene (PID) 174 % 71.5-134

Chloride, SM4500Cl-B		mg/kg	Analyzed By: KV						
Analyte	Result	Reporting Limit	Analyzed	Method Blank	BS	% Recovery	True Value QC	RPD	Qualifier
Chloride	4880	16.0	04/21/2025	ND	416	104	400	0.00	

TPH 8015M		mg/kg	Analyzed By: MS					S-04	
Analyte	Result	Reporting Limit	Analyzed	Method Blank	BS	% Recovery	True Value QC	RPD	Qualifier
GRO C6-C10*	335	10.0	04/21/2025	ND	219	110	200	0.674	
DRO >C10-C28*	3490	10.0	04/21/2025	ND	210	105	200	1.56	
EXT DRO >C28-C36	594	10.0	04/21/2025	ND					

Surrogate: 1-Chlorooctane 153 % 44.4-145

Surrogate: 1-Chlorooctadecane 150 % 40.6-153

Cardinal Laboratories

*=Accredited Analyte

PLEASE NOTE: Liability and Damages. Cardinal's liability and client's exclusive remedy for any claim arising, whether based in contract or tort, shall be limited to the amount paid by client for analyses. All claims, including those for negligence and any other cause whatsoever shall be deemed waived unless made in writing and received by Cardinal within thirty (30) days after completion of the applicable service. In no event shall Cardinal be liable for incidental or consequential damages, including, without limitation, business interruptions, loss of use, or loss of profits incurred by client, its subsidiaries, affiliates or successors arising out of or related to the performance of the services hereunder by Cardinal, regardless of whether such claim is based upon any of the above stated reasons or otherwise. Results relate only to the samples identified above. This report shall not be reproduced except in full with written approval of Cardinal Laboratories.

Celey D. Keene, Lab Director/Quality Manager



PHONE (575) 393-2326 ° 101 E. MARLAND ° HOBBS, NM 88240

Analytical Results For:

ENSOLUM, LLC
 TRACY HILLARD
 705 W WADLEY AVE.
 MIDLAND TX, 79705
 Fax To:

Received: 04/17/2025
 Reported: 04/22/2025
 Project Name: POKER LAKE UNIT 347H
 Project Number: 03C1558590
 Project Location: XTO 32.15089, -103.85526

Sampling Date: 04/16/2025
 Sampling Type: Soil
 Sampling Condition: Cool & Intact
 Sample Received By: Tamara Oldaker

Sample ID: CS 67 0.5 (H252315-07)

BTEX 8021B		mg/kg		Analyzed By: JH					
Analyte	Result	Reporting Limit	Analyzed	Method Blank	BS	% Recovery	True Value QC	RPD	Qualifier
Benzene*	<0.050	0.050	04/21/2025	ND	2.23	111	2.00	4.76	
Toluene*	<0.050	0.050	04/21/2025	ND	2.32	116	2.00	4.40	
Ethylbenzene*	0.158	0.050	04/21/2025	ND	2.19	110	2.00	4.90	
Total Xylenes*	1.44	0.150	04/21/2025	ND	6.62	110	6.00	4.87	GC-NC1
Total BTEX	1.60	0.300	04/21/2025	ND					GC-NC1

Surrogate: 4-Bromofluorobenzene (PID) 130 % 71.5-134

Chloride, SM4500Cl-B		mg/kg		Analyzed By: KV						
Analyte	Result	Reporting Limit	Analyzed	Method Blank	BS	% Recovery	True Value QC	RPD	Qualifier	
Chloride	4720	16.0	04/21/2025	ND	416	104	400	0.00		

TPH 8015M		mg/kg		Analyzed By: MS					
Analyte	Result	Reporting Limit	Analyzed	Method Blank	BS	% Recovery	True Value QC	RPD	Qualifier
GRO C6-C10*	124	10.0	04/21/2025	ND	219	110	200	0.674	
DRO >C10-C28*	2490	10.0	04/21/2025	ND	210	105	200	1.56	
EXT DRO >C28-C36	466	10.0	04/21/2025	ND					

Surrogate: 1-Chlorooctane 86.1 % 44.4-145

Surrogate: 1-Chlorooctadecane 113 % 40.6-153

Cardinal Laboratories

*=Accredited Analyte

PLEASE NOTE: Liability and Damages. Cardinal's liability and client's exclusive remedy for any claim arising, whether based in contract or tort, shall be limited to the amount paid by client for analyses. All claims, including those for negligence and any other cause whatsoever shall be deemed waived unless made in writing and received by Cardinal within thirty (30) days after completion of the applicable service. In no event shall Cardinal be liable for incidental or consequential damages, including, without limitation, business interruptions, loss of use, or loss of profits incurred by client, its subsidiaries, affiliates or successors arising out of or related to the performance of the services hereunder by Cardinal, regardless of whether such claim is based upon any of the above stated reasons or otherwise. Results relate only to the samples identified above. This report shall not be reproduced except in full with written approval of Cardinal Laboratories.

Celey D. Keene, Lab Director/Quality Manager



PHONE (575) 393-2326 ° 101 E. MARLAND ° HOBBS, NM 88240

Analytical Results For:

ENSOLUM, LLC
 TRACY HILLARD
 705 W WADLEY AVE.
 MIDLAND TX, 79705
 Fax To:

Received: 04/17/2025
 Reported: 04/22/2025
 Project Name: POKER LAKE UNIT 347H
 Project Number: 03C1558590
 Project Location: XTO 32.15089, -103.85526

Sampling Date: 04/16/2025
 Sampling Type: Soil
 Sampling Condition: Cool & Intact
 Sample Received By: Tamara Oldaker

Sample ID: CS 68 0.5 (H252315-08)

BTEX 8021B		mg/kg		Analyzed By: JH					
Analyte	Result	Reporting Limit	Analyzed	Method Blank	BS	% Recovery	True Value QC	RPD	Qualifier
Benzene*	<0.050	0.050	04/21/2025	ND	2.23	111	2.00	4.76	
Toluene*	<0.050	0.050	04/21/2025	ND	2.32	116	2.00	4.40	
Ethylbenzene*	0.101	0.050	04/21/2025	ND	2.19	110	2.00	4.90	
Total Xylenes*	0.829	0.150	04/21/2025	ND	6.62	110	6.00	4.87	GC-NC1
Total BTEX	0.931	0.300	04/21/2025	ND					GC-NC1

Surrogate: 4-Bromofluorobenzene (PID) 125 % 71.5-134

Chloride, SM4500Cl-B		mg/kg		Analyzed By: KV						
Analyte	Result	Reporting Limit	Analyzed	Method Blank	BS	% Recovery	True Value QC	RPD	Qualifier	
Chloride	4240	16.0	04/21/2025	ND	416	104	400	0.00		

TPH 8015M		mg/kg		Analyzed By: MS					
Analyte	Result	Reporting Limit	Analyzed	Method Blank	BS	% Recovery	True Value QC	RPD	Qualifier
GRO C6-C10*	84.1	10.0	04/21/2025	ND	219	110	200	0.674	
DRO >C10-C28*	2490	10.0	04/21/2025	ND	210	105	200	1.56	
EXT DRO >C28-C36	457	10.0	04/21/2025	ND					

Surrogate: 1-Chlorooctane 84.6 % 44.4-145

Surrogate: 1-Chlorooctadecane 115 % 40.6-153

Cardinal Laboratories

*=Accredited Analyte

PLEASE NOTE: Liability and Damages. Cardinal's liability and client's exclusive remedy for any claim arising, whether based in contract or tort, shall be limited to the amount paid by client for analyses. All claims, including those for negligence and any other cause whatsoever shall be deemed waived unless made in writing and received by Cardinal within thirty (30) days after completion of the applicable service. In no event shall Cardinal be liable for incidental or consequential damages, including, without limitation, business interruptions, loss of use, or loss of profits incurred by client, its subsidiaries, affiliates or successors arising out of or related to the performance of the services hereunder by Cardinal, regardless of whether such claim is based upon any of the above stated reasons or otherwise. Results relate only to the samples identified above. This report shall not be reproduced except in full with written approval of Cardinal Laboratories.

Celey D. Keene, Lab Director/Quality Manager



PHONE (575) 393-2326 ° 101 E. MARLAND ° HOBBS, NM 88240

Analytical Results For:

ENSOLUM, LLC
 TRACY HILLARD
 705 W WADLEY AVE.
 MIDLAND TX, 79705
 Fax To:

Received: 04/17/2025
 Reported: 04/22/2025
 Project Name: POKER LAKE UNIT 347H
 Project Number: 03C1558590
 Project Location: XTO 32.15089, -103.85526

Sampling Date: 04/16/2025
 Sampling Type: Soil
 Sampling Condition: Cool & Intact
 Sample Received By: Tamara Oldaker

Sample ID: CS 69 0.5 (H252315-09)

BTEx 8021B		mg/kg		Analyzed By: JH					
Analyte	Result	Reporting Limit	Analyzed	Method Blank	BS	% Recovery	True Value QC	RPD	Qualifier
Benzene*	<0.050	0.050	04/21/2025	ND	2.23	111	2.00	4.76	
Toluene*	<0.050	0.050	04/21/2025	ND	2.32	116	2.00	4.40	
Ethylbenzene*	0.193	0.050	04/21/2025	ND	2.19	110	2.00	4.90	
Total Xylenes*	1.84	0.150	04/21/2025	ND	6.62	110	6.00	4.87	GC-NC1
Total BTEX	2.04	0.300	04/21/2025	ND					GC-NC1

Surrogate: 4-Bromofluorobenzene (PID) 131 % 71.5-134

Chloride, SM4500Cl-B		mg/kg		Analyzed By: KV						
Analyte	Result	Reporting Limit	Analyzed	Method Blank	BS	% Recovery	True Value QC	RPD	Qualifier	
Chloride	2360	16.0	04/21/2025	ND	416	104	400	0.00		

TPH 8015M		mg/kg		Analyzed By: MS					
Analyte	Result	Reporting Limit	Analyzed	Method Blank	BS	% Recovery	True Value QC	RPD	Qualifier
GRO C6-C10*	90.9	10.0	04/21/2025	ND	219	110	200	0.674	
DRO >C10-C28*	1380	10.0	04/21/2025	ND	210	105	200	1.56	
EXT DRO >C28-C36	252	10.0	04/21/2025	ND					

Surrogate: 1-Chlorooctane 99.6 % 44.4-145

Surrogate: 1-Chlorooctadecane 108 % 40.6-153

Cardinal Laboratories

*=Accredited Analyte

PLEASE NOTE: Liability and Damages. Cardinal's liability and client's exclusive remedy for any claim arising, whether based in contract or tort, shall be limited to the amount paid by client for analyses. All claims, including those for negligence and any other cause whatsoever shall be deemed waived unless made in writing and received by Cardinal within thirty (30) days after completion of the applicable service. In no event shall Cardinal be liable for incidental or consequential damages, including, without limitation, business interruptions, loss of use, or loss of profits incurred by client, its subsidiaries, affiliates or successors arising out of or related to the performance of the services hereunder by Cardinal, regardless of whether such claim is based upon any of the above stated reasons or otherwise. Results relate only to the samples identified above. This report shall not be reproduced except in full with written approval of Cardinal Laboratories.

Celey D. Keene, Lab Director/Quality Manager



PHONE (575) 393-2326 ° 101 E. MARLAND ° HOBBS, NM 88240

Analytical Results For:

ENSOLUM, LLC
 TRACY HILLARD
 705 W WADLEY AVE.
 MIDLAND TX, 79705
 Fax To:

Received: 04/17/2025
 Reported: 04/22/2025
 Project Name: POKER LAKE UNIT 347H
 Project Number: 03C1558590
 Project Location: XTO 32.15089, -103.85526

Sampling Date: 04/16/2025
 Sampling Type: Soil
 Sampling Condition: Cool & Intact
 Sample Received By: Tamara Oldaker

Sample ID: CS 70 0.5 (H252315-10)

BTEX 8021B		mg/kg		Analyzed By: JH						
Analyte	Result	Reporting Limit	Analyzed	Method Blank	BS	% Recovery	True Value QC	RPD	Qualifier	
Benzene*	<0.050	0.050	04/21/2025	ND	2.23	111	2.00	4.76		
Toluene*	<0.050	0.050	04/21/2025	ND	2.32	116	2.00	4.40		
Ethylbenzene*	<0.050	0.050	04/21/2025	ND	2.19	110	2.00	4.90		
Total Xylenes*	0.372	0.150	04/21/2025	ND	6.62	110	6.00	4.87	GC-NC1	
Total BTEX	0.372	0.300	04/21/2025	ND					GC-NC1	

Surrogate: 4-Bromofluorobenzene (PID) 112 % 71.5-134

Chloride, SM4500Cl-B		mg/kg		Analyzed By: KV						
Analyte	Result	Reporting Limit	Analyzed	Method Blank	BS	% Recovery	True Value QC	RPD	Qualifier	
Chloride	8480	16.0	04/21/2025	ND	416	104	400	0.00		

TPH 8015M		mg/kg		Analyzed By: MS					
Analyte	Result	Reporting Limit	Analyzed	Method Blank	BS	% Recovery	True Value QC	RPD	Qualifier
GRO C6-C10*	42.5	10.0	04/21/2025	ND	219	110	200	0.674	
DRO >C10-C28*	780	10.0	04/21/2025	ND	210	105	200	1.56	
EXT DRO >C28-C36	148	10.0	04/21/2025	ND					

Surrogate: 1-Chlorooctane 90.2 % 44.4-145

Surrogate: 1-Chlorooctadecane 94.2 % 40.6-153

Cardinal Laboratories

*=Accredited Analyte

PLEASE NOTE: Liability and Damages. Cardinal's liability and client's exclusive remedy for any claim arising, whether based in contract or tort, shall be limited to the amount paid by client for analyses. All claims, including those for negligence and any other cause whatsoever shall be deemed waived unless made in writing and received by Cardinal within thirty (30) days after completion of the applicable service. In no event shall Cardinal be liable for incidental or consequential damages, including, without limitation, business interruptions, loss of use, or loss of profits incurred by client, its subsidiaries, affiliates or successors arising out of or related to the performance of the services hereunder by Cardinal, regardless of whether such claim is based upon any of the above stated reasons or otherwise. Results relate only to the samples identified above. This report shall not be reproduced except in full with written approval of Cardinal Laboratories.

Celey D. Keene, Lab Director/Quality Manager



PHONE (575) 393-2326 ° 101 E. MARLAND ° HOBBS, NM 88240

Analytical Results For:

ENSOLUM, LLC
 TRACY HILLARD
 705 W WADLEY AVE.
 MIDLAND TX, 79705
 Fax To:

Received: 04/17/2025
 Reported: 04/22/2025
 Project Name: POKER LAKE UNIT 347H
 Project Number: 03C1558590
 Project Location: XTO 32.15089, -103.85526

Sampling Date: 04/16/2025
 Sampling Type: Soil
 Sampling Condition: Cool & Intact
 Sample Received By: Tamara Oldaker

Sample ID: CS 71 0.5 (H252315-11)

BTEx 8021B		mg/kg		Analyzed By: JH						
Analyte	Result	Reporting Limit	Analyzed	Method Blank	BS	% Recovery	True Value QC	RPD	Qualifier	
Benzene*	<0.050	0.050	04/21/2025	ND	2.23	111	2.00	4.76		
Toluene*	<0.050	0.050	04/21/2025	ND	2.32	116	2.00	4.40		
Ethylbenzene*	<0.050	0.050	04/21/2025	ND	2.19	110	2.00	4.90		
Total Xylenes*	<0.150	0.150	04/21/2025	ND	6.62	110	6.00	4.87		
Total BTEX	<0.300	0.300	04/21/2025	ND						

Surrogate: 4-Bromofluorobenzene (PID) 104 % 71.5-134

Chloride, SM4500Cl-B		mg/kg		Analyzed By: KV					
Analyte	Result	Reporting Limit	Analyzed	Method Blank	BS	% Recovery	True Value QC	RPD	Qualifier
Chloride	1150	16.0	04/21/2025	ND	416	104	400	0.00	

TPH 8015M		mg/kg		Analyzed By: MS					
Analyte	Result	Reporting Limit	Analyzed	Method Blank	BS	% Recovery	True Value QC	RPD	Qualifier
GRO C6-C10*	11.6	10.0	04/21/2025	ND	219	110	200	0.674	
DRO >C10-C28*	467	10.0	04/21/2025	ND	210	105	200	1.56	
EXT DRO >C28-C36	93.1	10.0	04/21/2025	ND					

Surrogate: 1-Chlorooctane 85.5 % 44.4-145

Surrogate: 1-Chlorooctadecane 93.0 % 40.6-153

Cardinal Laboratories

*=Accredited Analyte

PLEASE NOTE: Liability and Damages. Cardinal's liability and client's exclusive remedy for any claim arising, whether based in contract or tort, shall be limited to the amount paid by client for analyses. All claims, including those for negligence and any other cause whatsoever shall be deemed waived unless made in writing and received by Cardinal within thirty (30) days after completion of the applicable service. In no event shall Cardinal be liable for incidental or consequential damages, including, without limitation, business interruptions, loss of use, or loss of profits incurred by client, its subsidiaries, affiliates or successors arising out of or related to the performance of the services hereunder by Cardinal, regardless of whether such claim is based upon any of the above stated reasons or otherwise. Results relate only to the samples identified above. This report shall not be reproduced except in full with written approval of Cardinal Laboratories.

Celey D. Keene, Lab Director/Quality Manager



PHONE (575) 393-2326 ° 101 E. MARLAND ° HOBBS, NM 88240

Analytical Results For:

ENSOLUM, LLC
 TRACY HILLARD
 705 W WADLEY AVE.
 MIDLAND TX, 79705
 Fax To:

Received: 04/17/2025
 Reported: 04/22/2025
 Project Name: POKER LAKE UNIT 347H
 Project Number: 03C1558590
 Project Location: XTO 32.15089, -103.85526

Sampling Date: 04/16/2025
 Sampling Type: Soil
 Sampling Condition: Cool & Intact
 Sample Received By: Tamara Oldaker

Sample ID: CS 72 0.5 (H252315-12)

BTEX 8021B		mg/kg		Analyzed By: JH						
Analyte	Result	Reporting Limit	Analyzed	Method Blank	BS	% Recovery	True Value QC	RPD	Qualifier	
Benzene*	<0.050	0.050	04/21/2025	ND	2.23	111	2.00	4.76		
Toluene*	<0.050	0.050	04/21/2025	ND	2.32	116	2.00	4.40		
Ethylbenzene*	<0.050	0.050	04/21/2025	ND	2.19	110	2.00	4.90		
Total Xylenes*	<0.150	0.150	04/21/2025	ND	6.62	110	6.00	4.87		
Total BTEX	<0.300	0.300	04/21/2025	ND						

Surrogate: 4-Bromofluorobenzene (PID) 102 % 71.5-134

Chloride, SM4500Cl-B		mg/kg		Analyzed By: KV						
Analyte	Result	Reporting Limit	Analyzed	Method Blank	BS	% Recovery	True Value QC	RPD	Qualifier	
Chloride	3520	16.0	04/21/2025	ND	416	104	400	0.00		

TPH 8015M		mg/kg		Analyzed By: MS					
Analyte	Result	Reporting Limit	Analyzed	Method Blank	BS	% Recovery	True Value QC	RPD	Qualifier
GRO C6-C10*	<10.0	10.0	04/21/2025	ND	219	110	200	0.674	
DRO >C10-C28*	392	10.0	04/21/2025	ND	210	105	200	1.56	
EXT DRO >C28-C36	99.8	10.0	04/21/2025	ND					

Surrogate: 1-Chlorooctane 83.5 % 44.4-145

Surrogate: 1-Chlorooctadecane 92.1 % 40.6-153

Cardinal Laboratories

*=Accredited Analyte

PLEASE NOTE: Liability and Damages. Cardinal's liability and client's exclusive remedy for any claim arising, whether based in contract or tort, shall be limited to the amount paid by client for analyses. All claims, including those for negligence and any other cause whatsoever shall be deemed waived unless made in writing and received by Cardinal within thirty (30) days after completion of the applicable service. In no event shall Cardinal be liable for incidental or consequential damages, including, without limitation, business interruptions, loss of use, or loss of profits incurred by client, its subsidiaries, affiliates or successors arising out of or related to the performance of the services hereunder by Cardinal, regardless of whether such claim is based upon any of the above stated reasons or otherwise. Results relate only to the samples identified above. This report shall not be reproduced except in full with written approval of Cardinal Laboratories.

Celey D. Keene, Lab Director/Quality Manager



PHONE (575) 393-2326 ° 101 E. MARLAND ° HOBBS, NM 88240

Analytical Results For:

ENSOLUM, LLC
 TRACY HILLARD
 705 W WADLEY AVE.
 MIDLAND TX, 79705
 Fax To:

Received: 04/17/2025
 Reported: 04/22/2025
 Project Name: POKER LAKE UNIT 347H
 Project Number: 03C1558590
 Project Location: XTO 32.15089, -103.85526

Sampling Date: 04/16/2025
 Sampling Type: Soil
 Sampling Condition: Cool & Intact
 Sample Received By: Tamara Oldaker

Sample ID: CS 73 0.5 (H252315-13)

BTEX 8021B		mg/kg		Analyzed By: JH						
Analyte	Result	Reporting Limit	Analyzed	Method Blank	BS	% Recovery	True Value QC	RPD	Qualifier	
Benzene*	<0.050	0.050	04/21/2025	ND	2.23	111	2.00	4.76		
Toluene*	<0.050	0.050	04/21/2025	ND	2.32	116	2.00	4.40		
Ethylbenzene*	<0.050	0.050	04/21/2025	ND	2.19	110	2.00	4.90		
Total Xylenes*	0.413	0.150	04/21/2025	ND	6.62	110	6.00	4.87	GC-NC1	
Total BTEX	0.413	0.300	04/21/2025	ND					GC-NC1	

Surrogate: 4-Bromofluorobenzene (PID) 112 % 71.5-134

Chloride, SM4500Cl-B		mg/kg		Analyzed By: KV						
Analyte	Result	Reporting Limit	Analyzed	Method Blank	BS	% Recovery	True Value QC	RPD	Qualifier	
Chloride	5440	16.0	04/21/2025	ND	416	104	400	0.00		

TPH 8015M		mg/kg		Analyzed By: MS					
Analyte	Result	Reporting Limit	Analyzed	Method Blank	BS	% Recovery	True Value QC	RPD	Qualifier
GRO C6-C10*	27.7	10.0	04/21/2025	ND	219	110	200	0.674	
DRO >C10-C28*	986	10.0	04/21/2025	ND	210	105	200	1.56	
EXT DRO >C28-C36	195	10.0	04/21/2025	ND					

Surrogate: 1-Chlorooctane 89.1 % 44.4-145

Surrogate: 1-Chlorooctadecane 97.3 % 40.6-153

Cardinal Laboratories

*=Accredited Analyte

PLEASE NOTE: Liability and Damages. Cardinal's liability and client's exclusive remedy for any claim arising, whether based in contract or tort, shall be limited to the amount paid by client for analyses. All claims, including those for negligence and any other cause whatsoever shall be deemed waived unless made in writing and received by Cardinal within thirty (30) days after completion of the applicable service. In no event shall Cardinal be liable for incidental or consequential damages, including, without limitation, business interruptions, loss of use, or loss of profits incurred by client, its subsidiaries, affiliates or successors arising out of or related to the performance of the services hereunder by Cardinal, regardless of whether such claim is based upon any of the above stated reasons or otherwise. Results relate only to the samples identified above. This report shall not be reproduced except in full with written approval of Cardinal Laboratories.

Celey D. Keene, Lab Director/Quality Manager



PHONE (575) 393-2326 ° 101 E. MARLAND ° HOBBS, NM 88240

Analytical Results For:

ENSOLUM, LLC
 TRACY HILLARD
 705 W WADLEY AVE.
 MIDLAND TX, 79705
 Fax To:

Received: 04/17/2025
 Reported: 04/22/2025
 Project Name: POKER LAKE UNIT 347H
 Project Number: 03C1558590
 Project Location: XTO 32.15089, -103.85526

Sampling Date: 04/16/2025
 Sampling Type: Soil
 Sampling Condition: Cool & Intact
 Sample Received By: Tamara Oldaker

Sample ID: CS 74 0.5 (H252315-14)

BTEx 8021B		mg/kg		Analyzed By: JH						
Analyte	Result	Reporting Limit	Analyzed	Method Blank	BS	% Recovery	True Value QC	RPD	Qualifier	
Benzene*	<0.050	0.050	04/21/2025	ND	2.23	111	2.00	4.76		
Toluene*	<0.050	0.050	04/21/2025	ND	2.32	116	2.00	4.40		
Ethylbenzene*	<0.050	0.050	04/21/2025	ND	2.19	110	2.00	4.90		
Total Xylenes*	<0.150	0.150	04/21/2025	ND	6.62	110	6.00	4.87		
Total BTEx	<0.300	0.300	04/21/2025	ND						

Surrogate: 4-Bromofluorobenzene (PID) 103 % 71.5-134

Chloride, SM4500CI-B		mg/kg		Analyzed By: KV						
Analyte	Result	Reporting Limit	Analyzed	Method Blank	BS	% Recovery	True Value QC	RPD	Qualifier	
Chloride	2240	16.0	04/21/2025	ND	416	104	400	0.00		

TPH 8015M		mg/kg		Analyzed By: MS					
Analyte	Result	Reporting Limit	Analyzed	Method Blank	BS	% Recovery	True Value QC	RPD	Qualifier
GRO C6-C10*	<10.0	10.0	04/21/2025	ND	219	110	200	0.674	
DRO >C10-C28*	92.5	10.0	04/21/2025	ND	210	105	200	1.56	
EXT DRO >C28-C36	24.0	10.0	04/21/2025	ND					

Surrogate: 1-Chlorooctane 77.0 % 44.4-145

Surrogate: 1-Chlorooctadecane 79.3 % 40.6-153

Cardinal Laboratories

*=Accredited Analyte

PLEASE NOTE: Liability and Damages. Cardinal's liability and client's exclusive remedy for any claim arising, whether based in contract or tort, shall be limited to the amount paid by client for analyses. All claims, including those for negligence and any other cause whatsoever shall be deemed waived unless made in writing and received by Cardinal within thirty (30) days after completion of the applicable service. In no event shall Cardinal be liable for incidental or consequential damages, including, without limitation, business interruptions, loss of use, or loss of profits incurred by client, its subsidiaries, affiliates or successors arising out of or related to the performance of the services hereunder by Cardinal, regardless of whether such claim is based upon any of the above stated reasons or otherwise. Results relate only to the samples identified above. This report shall not be reproduced except in full with written approval of Cardinal Laboratories.

Celey D. Keene, Lab Director/Quality Manager



PHONE (575) 393-2326 ° 101 E. MARLAND ° HOBBS, NM 88240

Analytical Results For:

ENSOLUM, LLC
 TRACY HILLARD
 705 W WADLEY AVE.
 MIDLAND TX, 79705
 Fax To:

Received: 04/17/2025
 Reported: 04/22/2025
 Project Name: POKER LAKE UNIT 347H
 Project Number: 03C1558590
 Project Location: XTO 32.15089, -103.85526

Sampling Date: 04/16/2025
 Sampling Type: Soil
 Sampling Condition: Cool & Intact
 Sample Received By: Tamara Oldaker

Sample ID: CS 75 0.5 (H252315-15)

BTEx 8021B		mg/kg		Analyzed By: JH						
Analyte	Result	Reporting Limit	Analyzed	Method Blank	BS	% Recovery	True Value QC	RPD	Qualifier	
Benzene*	<0.050	0.050	04/21/2025	ND	2.23	111	2.00	4.76		
Toluene*	<0.050	0.050	04/21/2025	ND	2.32	116	2.00	4.40		
Ethylbenzene*	<0.050	0.050	04/21/2025	ND	2.19	110	2.00	4.90		
Total Xylenes*	<0.150	0.150	04/21/2025	ND	6.62	110	6.00	4.87		
Total BTEX	<0.300	0.300	04/21/2025	ND						

Surrogate: 4-Bromofluorobenzene (PID) 102 % 71.5-134

Chloride, SM4500Cl-B		mg/kg		Analyzed By: KV						
Analyte	Result	Reporting Limit	Analyzed	Method Blank	BS	% Recovery	True Value QC	RPD	Qualifier	
Chloride	1920	16.0	04/21/2025	ND	416	104	400	0.00		

TPH 8015M		mg/kg		Analyzed By: MS					
Analyte	Result	Reporting Limit	Analyzed	Method Blank	BS	% Recovery	True Value QC	RPD	Qualifier
GRO C6-C10*	<10.0	10.0	04/21/2025	ND	219	110	200	0.674	
DRO >C10-C28*	57.3	10.0	04/21/2025	ND	210	105	200	1.56	
EXT DRO >C28-C36	15.7	10.0	04/21/2025	ND					

Surrogate: 1-Chlorooctane 86.6 % 44.4-145

Surrogate: 1-Chlorooctadecane 87.6 % 40.6-153

Cardinal Laboratories

*=Accredited Analyte

PLEASE NOTE: Liability and Damages. Cardinal's liability and client's exclusive remedy for any claim arising, whether based in contract or tort, shall be limited to the amount paid by client for analyses. All claims, including those for negligence and any other cause whatsoever shall be deemed waived unless made in writing and received by Cardinal within thirty (30) days after completion of the applicable service. In no event shall Cardinal be liable for incidental or consequential damages, including, without limitation, business interruptions, loss of use, or loss of profits incurred by client, its subsidiaries, affiliates or successors arising out of or related to the performance of the services hereunder by Cardinal, regardless of whether such claim is based upon any of the above stated reasons or otherwise. Results relate only to the samples identified above. This report shall not be reproduced except in full with written approval of Cardinal Laboratories.

Celey D. Keene, Lab Director/Quality Manager



PHONE (575) 393-2326 ° 101 E. MARLAND ° HOBBS, NM 88240

Analytical Results For:

ENSOLUM, LLC
 TRACY HILLARD
 705 W WADLEY AVE.
 MIDLAND TX, 79705
 Fax To:

Received: 04/17/2025
 Reported: 04/22/2025
 Project Name: POKER LAKE UNIT 347H
 Project Number: 03C1558590
 Project Location: XTO 32.15089, -103.85526

Sampling Date: 04/16/2025
 Sampling Type: Soil
 Sampling Condition: Cool & Intact
 Sample Received By: Tamara Oldaker

Sample ID: CS 76 0.5 (H252315-16)

BTEx 8021B		mg/kg		Analyzed By: JH					
Analyte	Result	Reporting Limit	Analyzed	Method Blank	BS	% Recovery	True Value QC	RPD	Qualifier
Benzene*	<0.050	0.050	04/21/2025	ND	2.23	111	2.00	4.76	
Toluene*	<0.050	0.050	04/21/2025	ND	2.32	116	2.00	4.40	
Ethylbenzene*	<0.050	0.050	04/21/2025	ND	2.19	110	2.00	4.90	
Total Xylenes*	<0.150	0.150	04/21/2025	ND	6.62	110	6.00	4.87	
Total BTEx	<0.300	0.300	04/21/2025	ND					

Surrogate: 4-Bromofluorobenzene (PID) 103 % 71.5-134

Chloride, SM4500CI-B		mg/kg		Analyzed By: KV					
Analyte	Result	Reporting Limit	Analyzed	Method Blank	BS	% Recovery	True Value QC	RPD	Qualifier
Chloride	576	16.0	04/21/2025	ND	416	104	400	0.00	

TPH 8015M		mg/kg		Analyzed By: MS					
Analyte	Result	Reporting Limit	Analyzed	Method Blank	BS	% Recovery	True Value QC	RPD	Qualifier
GRO C6-C10*	<10.0	10.0	04/21/2025	ND	219	110	200	0.674	
DRO >C10-C28*	172	10.0	04/21/2025	ND	210	105	200	1.56	
EXT DRO >C28-C36	48.9	10.0	04/21/2025	ND					

Surrogate: 1-Chlorooctane 86.6 % 44.4-145

Surrogate: 1-Chlorooctadecane 91.5 % 40.6-153

Cardinal Laboratories

*=Accredited Analyte

PLEASE NOTE: Liability and Damages. Cardinal's liability and client's exclusive remedy for any claim arising, whether based in contract or tort, shall be limited to the amount paid by client for analyses. All claims, including those for negligence and any other cause whatsoever shall be deemed waived unless made in writing and received by Cardinal within thirty (30) days after completion of the applicable service. In no event shall Cardinal be liable for incidental or consequential damages, including, without limitation, business interruptions, loss of use, or loss of profits incurred by client, its subsidiaries, affiliates or successors arising out of or related to the performance of the services hereunder by Cardinal, regardless of whether such claim is based upon any of the above stated reasons or otherwise. Results relate only to the samples identified above. This report shall not be reproduced except in full with written approval of Cardinal Laboratories.

Celey D. Keene, Lab Director/Quality Manager



PHONE (575) 393-2326 ° 101 E. MARLAND ° HOBBS, NM 88240

Analytical Results For:

ENSOLUM, LLC
 TRACY HILLARD
 705 W WADLEY AVE.
 MIDLAND TX, 79705
 Fax To:

Received: 04/17/2025
 Reported: 04/22/2025
 Project Name: POKER LAKE UNIT 347H
 Project Number: 03C1558590
 Project Location: XTO 32.15089, -103.85526

Sampling Date: 04/16/2025
 Sampling Type: Soil
 Sampling Condition: Cool & Intact
 Sample Received By: Tamara Oldaker

Sample ID: CS 77 0.5 (H252315-17)

BTEx 8021B		mg/kg		Analyzed By: JH						
Analyte	Result	Reporting Limit	Analyzed	Method Blank	BS	% Recovery	True Value QC	RPD	Qualifier	
Benzene*	<0.050	0.050	04/21/2025	ND	2.23	111	2.00	4.76		
Toluene*	<0.050	0.050	04/21/2025	ND	2.32	116	2.00	4.40		
Ethylbenzene*	<0.050	0.050	04/21/2025	ND	2.19	110	2.00	4.90		
Total Xylenes*	<0.150	0.150	04/21/2025	ND	6.62	110	6.00	4.87		
Total BTEX	<0.300	0.300	04/21/2025	ND						

Surrogate: 4-Bromofluorobenzene (PID) 103 % 71.5-134

Chloride, SM4500Cl-B		mg/kg		Analyzed By: KV						
Analyte	Result	Reporting Limit	Analyzed	Method Blank	BS	% Recovery	True Value QC	RPD	Qualifier	
Chloride	2400	16.0	04/21/2025	ND	416	104	400	0.00		

TPH 8015M		mg/kg		Analyzed By: MS					
Analyte	Result	Reporting Limit	Analyzed	Method Blank	BS	% Recovery	True Value QC	RPD	Qualifier
GRO C6-C10*	11.2	10.0	04/21/2025	ND	200	99.8	200	1.25	
DRO >C10-C28*	654	10.0	04/21/2025	ND	203	101	200	0.106	QM-07
EXT DRO >C28-C36	93.9	10.0	04/21/2025	ND					

Surrogate: 1-Chlorooctane 76.7 % 44.4-145

Surrogate: 1-Chlorooctadecane 87.0 % 40.6-153

Cardinal Laboratories

*=Accredited Analyte

PLEASE NOTE: Liability and Damages. Cardinal's liability and client's exclusive remedy for any claim arising, whether based in contract or tort, shall be limited to the amount paid by client for analyses. All claims, including those for negligence and any other cause whatsoever shall be deemed waived unless made in writing and received by Cardinal within thirty (30) days after completion of the applicable service. In no event shall Cardinal be liable for incidental or consequential damages, including, without limitation, business interruptions, loss of use, or loss of profits incurred by client, its subsidiaries, affiliates or successors arising out of or related to the performance of the services hereunder by Cardinal, regardless of whether such claim is based upon any of the above stated reasons or otherwise. Results relate only to the samples identified above. This report shall not be reproduced except in full with written approval of Cardinal Laboratories.

Celey D. Keene, Lab Director/Quality Manager



PHONE (575) 393-2326 ° 101 E. MARLAND ° HOBBS, NM 88240

Analytical Results For:

ENSOLUM, LLC
 TRACY HILLARD
 705 W WADLEY AVE.
 MIDLAND TX, 79705
 Fax To:

Received: 04/17/2025
 Reported: 04/22/2025
 Project Name: POKER LAKE UNIT 347H
 Project Number: 03C1558590
 Project Location: XTO 32.15089, -103.85526

Sampling Date: 04/16/2025
 Sampling Type: Soil
 Sampling Condition: Cool & Intact
 Sample Received By: Tamara Oldaker

Sample ID: CS 78 0.5 (H252315-18)

BTEx 8021B		mg/kg	Analyzed By: JH					S-04	
Analyte	Result	Reporting Limit	Analyzed	Method Blank	BS	% Recovery	True Value QC	RPD	Qualifier
Benzene*	<0.050	0.050	04/21/2025	ND	2.23	111	2.00	4.76	
Toluene*	0.416	0.050	04/21/2025	ND	2.32	116	2.00	4.40	
Ethylbenzene*	0.984	0.050	04/21/2025	ND	2.19	110	2.00	4.90	
Total Xylenes*	5.88	0.150	04/21/2025	ND	6.62	110	6.00	4.87	GC-NC1
Total BTEX	7.28	0.300	04/21/2025	ND					GC-NC1

Surrogate: 4-Bromofluorobenzene (PID) 142 % 71.5-134

Chloride, SM4500Cl-B		mg/kg	Analyzed By: KV						
Analyte	Result	Reporting Limit	Analyzed	Method Blank	BS	% Recovery	True Value QC	RPD	Qualifier
Chloride	10200	16.0	04/21/2025	ND	416	104	400	0.00	

TPH 8015M		mg/kg	Analyzed By: MS						
Analyte	Result	Reporting Limit	Analyzed	Method Blank	BS	% Recovery	True Value QC	RPD	Qualifier
GRO C6-C10*	254	10.0	04/21/2025	ND	200	99.8	200	1.25	
DRO >C10-C28*	2360	10.0	04/21/2025	ND	203	101	200	0.106	
EXT DRO >C28-C36	313	10.0	04/21/2025	ND					

Surrogate: 1-Chlorooctane 97.4 % 44.4-145

Surrogate: 1-Chlorooctadecane 130 % 40.6-153

Cardinal Laboratories

*=Accredited Analyte

PLEASE NOTE: Liability and Damages. Cardinal's liability and client's exclusive remedy for any claim arising, whether based in contract or tort, shall be limited to the amount paid by client for analyses. All claims, including those for negligence and any other cause whatsoever shall be deemed waived unless made in writing and received by Cardinal within thirty (30) days after completion of the applicable service. In no event shall Cardinal be liable for incidental or consequential damages, including, without limitation, business interruptions, loss of use, or loss of profits incurred by client, its subsidiaries, affiliates or successors arising out of or related to the performance of the services hereunder by Cardinal, regardless of whether such claim is based upon any of the above stated reasons or otherwise. Results relate only to the samples identified above. This report shall not be reproduced except in full with written approval of Cardinal Laboratories.

Celey D. Keene, Lab Director/Quality Manager



PHONE (575) 393-2326 ° 101 E. MARLAND ° HOBBS, NM 88240

Analytical Results For:

ENSOLUM, LLC
 TRACY HILLARD
 705 W WADLEY AVE.
 MIDLAND TX, 79705
 Fax To:

Received: 04/17/2025
 Reported: 04/22/2025
 Project Name: POKER LAKE UNIT 347H
 Project Number: 03C1558590
 Project Location: XTO 32.15089, -103.85526

Sampling Date: 04/16/2025
 Sampling Type: Soil
 Sampling Condition: Cool & Intact
 Sample Received By: Tamara Oldaker

Sample ID: CS 79 0.5 (H252315-19)

BTEx 8021B		mg/kg		Analyzed By: JH					
Analyte	Result	Reporting Limit	Analyzed	Method Blank	BS	% Recovery	True Value QC	RPD	Qualifier
Benzene*	<0.050	0.050	04/21/2025	ND	2.23	111	2.00	4.76	
Toluene*	<0.050	0.050	04/21/2025	ND	2.32	116	2.00	4.40	
Ethylbenzene*	0.079	0.050	04/21/2025	ND	2.19	110	2.00	4.90	
Total Xylenes*	0.565	0.150	04/21/2025	ND	6.62	110	6.00	4.87	GC-NC1
Total BTEX	0.644	0.300	04/21/2025	ND					GC-NC1

Surrogate: 4-Bromofluorobenzene (PID) 112 % 71.5-134

Chloride, SM4500Cl-B		mg/kg		Analyzed By: KV						
Analyte	Result	Reporting Limit	Analyzed	Method Blank	BS	% Recovery	True Value QC	RPD	Qualifier	
Chloride	13000	16.0	04/21/2025	ND	416	104	400	0.00		

TPH 8015M		mg/kg		Analyzed By: MS					
Analyte	Result	Reporting Limit	Analyzed	Method Blank	BS	% Recovery	True Value QC	RPD	Qualifier
GRO C6-C10*	43.7	10.0	04/21/2025	ND	200	99.8	200	1.25	
DRO >C10-C28*	1430	10.0	04/21/2025	ND	203	101	200	0.106	
EXT DRO >C28-C36	209	10.0	04/21/2025	ND					

Surrogate: 1-Chlorooctane 97.5 % 44.4-145

Surrogate: 1-Chlorooctadecane 121 % 40.6-153

Cardinal Laboratories

*=Accredited Analyte

PLEASE NOTE: Liability and Damages. Cardinal's liability and client's exclusive remedy for any claim arising, whether based in contract or tort, shall be limited to the amount paid by client for analyses. All claims, including those for negligence and any other cause whatsoever shall be deemed waived unless made in writing and received by Cardinal within thirty (30) days after completion of the applicable service. In no event shall Cardinal be liable for incidental or consequential damages, including, without limitation, business interruptions, loss of use, or loss of profits incurred by client, its subsidiaries, affiliates or successors arising out of or related to the performance of the services hereunder by Cardinal, regardless of whether such claim is based upon any of the above stated reasons or otherwise. Results relate only to the samples identified above. This report shall not be reproduced except in full with written approval of Cardinal Laboratories.

Celey D. Keene, Lab Director/Quality Manager



PHONE (575) 393-2326 ° 101 E. MARLAND ° HOBBS, NM 88240

Analytical Results For:

ENSOLUM, LLC
 TRACY HILLARD
 705 W WADLEY AVE.
 MIDLAND TX, 79705
 Fax To:

Received: 04/17/2025
 Reported: 04/22/2025
 Project Name: POKER LAKE UNIT 347H
 Project Number: 03C1558590
 Project Location: XTO 32.15089, -103.85526

Sampling Date: 04/16/2025
 Sampling Type: Soil
 Sampling Condition: Cool & Intact
 Sample Received By: Tamara Oldaker

Sample ID: CS 80 0.5 (H252315-20)

BTEx 8021B		mg/kg		Analyzed By: JH						
Analyte	Result	Reporting Limit	Analyzed	Method Blank	BS	% Recovery	True Value QC	RPD	Qualifier	
Benzene*	<0.050	0.050	04/21/2025	ND	2.00	100	2.00	3.09		
Toluene*	<0.050	0.050	04/21/2025	ND	1.87	93.3	2.00	3.64		
Ethylbenzene*	<0.050	0.050	04/21/2025	ND	1.81	90.5	2.00	4.36		
Total Xylenes*	<0.150	0.150	04/21/2025	ND	5.58	93.0	6.00	4.53		
Total BTEX	<0.300	0.300	04/21/2025	ND						

Surrogate: 4-Bromofluorobenzene (PID) 103 % 71.5-134

Chloride, SM4500Cl-B		mg/kg		Analyzed By: KV						
Analyte	Result	Reporting Limit	Analyzed	Method Blank	BS	% Recovery	True Value QC	RPD	Qualifier	
Chloride	2800	16.0	04/21/2025	ND	416	104	400	0.00		

TPH 8015M		mg/kg		Analyzed By: MS					
Analyte	Result	Reporting Limit	Analyzed	Method Blank	BS	% Recovery	True Value QC	RPD	Qualifier
GRO C6-C10*	<10.0	10.0	04/21/2025	ND	200	99.8	200	1.25	
DRO >C10-C28*	<10.0	10.0	04/21/2025	ND	203	101	200	0.106	
EXT DRO >C28-C36	<10.0	10.0	04/21/2025	ND					

Surrogate: 1-Chlorooctane 86.9 % 44.4-145

Surrogate: 1-Chlorooctadecane 83.0 % 40.6-153

Cardinal Laboratories

*=Accredited Analyte

PLEASE NOTE: Liability and Damages. Cardinal's liability and client's exclusive remedy for any claim arising, whether based in contract or tort, shall be limited to the amount paid by client for analyses. All claims, including those for negligence and any other cause whatsoever shall be deemed waived unless made in writing and received by Cardinal within thirty (30) days after completion of the applicable service. In no event shall Cardinal be liable for incidental or consequential damages, including, without limitation, business interruptions, loss of use, or loss of profits incurred by client, its subsidiaries, affiliates or successors arising out of or related to the performance of the services hereunder by Cardinal, regardless of whether such claim is based upon any of the above stated reasons or otherwise. Results relate only to the samples identified above. This report shall not be reproduced except in full with written approval of Cardinal Laboratories.

Celey D. Keene, Lab Director/Quality Manager



PHONE (575) 393-2326 ° 101 E. MARLAND ° HOBBS, NM 88240

Analytical Results For:

ENSOLUM, LLC
 TRACY HILLARD
 705 W WADLEY AVE.
 MIDLAND TX, 79705
 Fax To:

Received: 04/17/2025
 Reported: 04/22/2025
 Project Name: POKER LAKE UNIT 347H
 Project Number: 03C1558590
 Project Location: XTO 32.15089, -103.85526

Sampling Date: 04/16/2025
 Sampling Type: Soil
 Sampling Condition: Cool & Intact
 Sample Received By: Tamara Oldaker

Sample ID: CS 81 0.5 (H252315-21)

BTEx 8021B		mg/kg		Analyzed By: JH						
Analyte	Result	Reporting Limit	Analyzed	Method Blank	BS	% Recovery	True Value QC	RPD	Qualifier	
Benzene*	<0.050	0.050	04/21/2025	ND	2.00	100	2.00	3.09		
Toluene*	<0.050	0.050	04/21/2025	ND	1.87	93.3	2.00	3.64		
Ethylbenzene*	<0.050	0.050	04/21/2025	ND	1.81	90.5	2.00	4.36		
Total Xylenes*	<0.150	0.150	04/21/2025	ND	5.58	93.0	6.00	4.53		
Total BTEX	<0.300	0.300	04/21/2025	ND						

Surrogate: 4-Bromofluorobenzene (PID) 105 % 71.5-134

Chloride, SM4500Cl-B		mg/kg		Analyzed By: KV						
Analyte	Result	Reporting Limit	Analyzed	Method Blank	BS	% Recovery	True Value QC	RPD	Qualifier	
Chloride	2000	16.0	04/21/2025	ND	416	104	400	0.00		

TPH 8015M		mg/kg		Analyzed By: MS					
Analyte	Result	Reporting Limit	Analyzed	Method Blank	BS	% Recovery	True Value QC	RPD	Qualifier
GRO C6-C10*	<10.0	10.0	04/21/2025	ND	200	99.8	200	1.25	
DRO >C10-C28*	54.6	10.0	04/21/2025	ND	203	101	200	0.106	
EXT DRO >C28-C36	<10.0	10.0	04/21/2025	ND					

Surrogate: 1-Chlorooctane 80.0 % 44.4-145

Surrogate: 1-Chlorooctadecane 77.9 % 40.6-153

Cardinal Laboratories

*=Accredited Analyte

PLEASE NOTE: Liability and Damages. Cardinal's liability and client's exclusive remedy for any claim arising, whether based in contract or tort, shall be limited to the amount paid by client for analyses. All claims, including those for negligence and any other cause whatsoever shall be deemed waived unless made in writing and received by Cardinal within thirty (30) days after completion of the applicable service. In no event shall Cardinal be liable for incidental or consequential damages, including, without limitation, business interruptions, loss of use, or loss of profits incurred by client, its subsidiaries, affiliates or successors arising out of or related to the performance of the services hereunder by Cardinal, regardless of whether such claim is based upon any of the above stated reasons or otherwise. Results relate only to the samples identified above. This report shall not be reproduced except in full with written approval of Cardinal Laboratories.

Celey D. Keene, Lab Director/Quality Manager



PHONE (575) 393-2326 ° 101 E. MARLAND ° HOBBS, NM 88240

Analytical Results For:

ENSOLUM, LLC
 TRACY HILLARD
 705 W WADLEY AVE.
 MIDLAND TX, 79705
 Fax To:

Received: 04/17/2025
 Reported: 04/22/2025
 Project Name: POKER LAKE UNIT 347H
 Project Number: 03C1558590
 Project Location: XTO 32.15089, -103.85526

Sampling Date: 04/16/2025
 Sampling Type: Soil
 Sampling Condition: Cool & Intact
 Sample Received By: Tamara Oldaker

Sample ID: CS 82 0.5 (H252315-22)

BTEx 8021B		mg/kg		Analyzed By: JH						
Analyte	Result	Reporting Limit	Analyzed	Method Blank	BS	% Recovery	True Value QC	RPD	Qualifier	
Benzene*	<0.050	0.050	04/21/2025	ND	2.00	100	2.00	3.09		
Toluene*	<0.050	0.050	04/21/2025	ND	1.87	93.3	2.00	3.64		
Ethylbenzene*	<0.050	0.050	04/21/2025	ND	1.81	90.5	2.00	4.36		
Total Xylenes*	<0.150	0.150	04/21/2025	ND	5.58	93.0	6.00	4.53		
Total BTEX	<0.300	0.300	04/21/2025	ND						

Surrogate: 4-Bromofluorobenzene (PID) 103 % 71.5-134

Chloride, SM4500Cl-B		mg/kg		Analyzed By: KV						
Analyte	Result	Reporting Limit	Analyzed	Method Blank	BS	% Recovery	True Value QC	RPD	Qualifier	
Chloride	7760	16.0	04/21/2025	ND	416	104	400	0.00		

TPH 8015M		mg/kg		Analyzed By: MS					
Analyte	Result	Reporting Limit	Analyzed	Method Blank	BS	% Recovery	True Value QC	RPD	Qualifier
GRO C6-C10*	<10.0	10.0	04/21/2025	ND	200	99.8	200	1.25	
DRO >C10-C28*	273	10.0	04/21/2025	ND	203	101	200	0.106	
EXT DRO >C28-C36	46.7	10.0	04/21/2025	ND					

Surrogate: 1-Chlorooctane 74.6 % 44.4-145

Surrogate: 1-Chlorooctadecane 78.5 % 40.6-153

Cardinal Laboratories

*=Accredited Analyte

PLEASE NOTE: Liability and Damages. Cardinal's liability and client's exclusive remedy for any claim arising, whether based in contract or tort, shall be limited to the amount paid by client for analyses. All claims, including those for negligence and any other cause whatsoever shall be deemed waived unless made in writing and received by Cardinal within thirty (30) days after completion of the applicable service. In no event shall Cardinal be liable for incidental or consequential damages, including, without limitation, business interruptions, loss of use, or loss of profits incurred by client, its subsidiaries, affiliates or successors arising out of or related to the performance of the services hereunder by Cardinal, regardless of whether such claim is based upon any of the above stated reasons or otherwise. Results relate only to the samples identified above. This report shall not be reproduced except in full with written approval of Cardinal Laboratories.

Celey D. Keene, Lab Director/Quality Manager



PHONE (575) 393-2326 ° 101 E. MARLAND ° HOBBS, NM 88240

Analytical Results For:

ENSOLUM, LLC
 TRACY HILLARD
 705 W WADLEY AVE.
 MIDLAND TX, 79705
 Fax To:

Received: 04/17/2025
 Reported: 04/22/2025
 Project Name: POKER LAKE UNIT 347H
 Project Number: 03C1558590
 Project Location: XTO 32.15089, -103.85526

Sampling Date: 04/16/2025
 Sampling Type: Soil
 Sampling Condition: Cool & Intact
 Sample Received By: Tamara Oldaker

Sample ID: CS 83 0.5 (H252315-23)

BTEx 8021B		mg/kg		Analyzed By: JH						
Analyte	Result	Reporting Limit	Analyzed	Method Blank	BS	% Recovery	True Value QC	RPD	Qualifier	
Benzene*	<0.050	0.050	04/21/2025	ND	2.00	100	2.00	3.09		
Toluene*	<0.050	0.050	04/21/2025	ND	1.87	93.3	2.00	3.64		
Ethylbenzene*	<0.050	0.050	04/21/2025	ND	1.81	90.5	2.00	4.36		
Total Xylenes*	<0.150	0.150	04/21/2025	ND	5.58	93.0	6.00	4.53		
Total BTEX	<0.300	0.300	04/21/2025	ND						

Surrogate: 4-Bromofluorobenzene (PID) 105 % 71.5-134

Chloride, SM4500Cl-B		mg/kg		Analyzed By: KV						
Analyte	Result	Reporting Limit	Analyzed	Method Blank	BS	% Recovery	True Value QC	RPD	Qualifier	
Chloride	5840	16.0	04/21/2025	ND	416	104	400	0.00		

TPH 8015M		mg/kg		Analyzed By: MS					
Analyte	Result	Reporting Limit	Analyzed	Method Blank	BS	% Recovery	True Value QC	RPD	Qualifier
GRO C6-C10*	<10.0	10.0	04/21/2025	ND	200	99.8	200	1.25	
DRO >C10-C28*	952	10.0	04/21/2025	ND	203	101	200	0.106	
EXT DRO >C28-C36	149	10.0	04/21/2025	ND					

Surrogate: 1-Chlorooctane 80.2 % 44.4-145

Surrogate: 1-Chlorooctadecane 97.6 % 40.6-153

Cardinal Laboratories

*=Accredited Analyte

PLEASE NOTE: Liability and Damages. Cardinal's liability and client's exclusive remedy for any claim arising, whether based in contract or tort, shall be limited to the amount paid by client for analyses. All claims, including those for negligence and any other cause whatsoever shall be deemed waived unless made in writing and received by Cardinal within thirty (30) days after completion of the applicable service. In no event shall Cardinal be liable for incidental or consequential damages, including, without limitation, business interruptions, loss of use, or loss of profits incurred by client, its subsidiaries, affiliates or successors arising out of or related to the performance of the services hereunder by Cardinal, regardless of whether such claim is based upon any of the above stated reasons or otherwise. Results relate only to the samples identified above. This report shall not be reproduced except in full with written approval of Cardinal Laboratories.

Celey D. Keene, Lab Director/Quality Manager



PHONE (575) 393-2326 ° 101 E. MARLAND ° HOBBS, NM 88240

Analytical Results For:

ENSOLUM, LLC
 TRACY HILLARD
 705 W WADLEY AVE.
 MIDLAND TX, 79705
 Fax To:

Received: 04/17/2025
 Reported: 04/22/2025
 Project Name: POKER LAKE UNIT 347H
 Project Number: 03C1558590
 Project Location: XTO 32.15089, -103.85526

Sampling Date: 04/16/2025
 Sampling Type: Soil
 Sampling Condition: Cool & Intact
 Sample Received By: Tamara Oldaker

Sample ID: CS 84 0.5 (H252315-24)

BTEx 8021B		mg/kg		Analyzed By: JH						
Analyte	Result	Reporting Limit	Analyzed	Method Blank	BS	% Recovery	True Value QC	RPD	Qualifier	
Benzene*	<0.050	0.050	04/21/2025	ND	2.00	100	2.00	3.09		
Toluene*	<0.050	0.050	04/21/2025	ND	1.87	93.3	2.00	3.64		
Ethylbenzene*	<0.050	0.050	04/21/2025	ND	1.81	90.5	2.00	4.36		
Total Xylenes*	<0.150	0.150	04/21/2025	ND	5.58	93.0	6.00	4.53		
Total BTEX	<0.300	0.300	04/21/2025	ND						

Surrogate: 4-Bromofluorobenzene (PID) 102 % 71.5-134

Chloride, SM4500Cl-B		mg/kg		Analyzed By: AC						
Analyte	Result	Reporting Limit	Analyzed	Method Blank	BS	% Recovery	True Value QC	RPD	Qualifier	
Chloride	11800	16.0	04/21/2025	ND	416	104	400	3.77	QM-07	

TPH 8015M		mg/kg		Analyzed By: MS					
Analyte	Result	Reporting Limit	Analyzed	Method Blank	BS	% Recovery	True Value QC	RPD	Qualifier
GRO C6-C10*	<10.0	10.0	04/21/2025	ND	200	99.8	200	1.25	
DRO >C10-C28*	44.0	10.0	04/21/2025	ND	203	101	200	0.106	
EXT DRO >C28-C36	<10.0	10.0	04/21/2025	ND					

Surrogate: 1-Chlorooctane 79.7 % 44.4-145

Surrogate: 1-Chlorooctadecane 77.5 % 40.6-153

Cardinal Laboratories

*=Accredited Analyte

PLEASE NOTE: Liability and Damages. Cardinal's liability and client's exclusive remedy for any claim arising, whether based in contract or tort, shall be limited to the amount paid by client for analyses. All claims, including those for negligence and any other cause whatsoever shall be deemed waived unless made in writing and received by Cardinal within thirty (30) days after completion of the applicable service. In no event shall Cardinal be liable for incidental or consequential damages, including, without limitation, business interruptions, loss of use, or loss of profits incurred by client, its subsidiaries, affiliates or successors arising out of or related to the performance of the services hereunder by Cardinal, regardless of whether such claim is based upon any of the above stated reasons or otherwise. Results relate only to the samples identified above. This report shall not be reproduced except in full with written approval of Cardinal Laboratories.

Celey D. Keene, Lab Director/Quality Manager



PHONE (575) 393-2326 ° 101 E. MARLAND ° HOBBS, NM 88240

Analytical Results For:

ENSOLUM, LLC
 TRACY HILLARD
 705 W WADLEY AVE.
 MIDLAND TX, 79705
 Fax To:

Received: 04/17/2025
 Reported: 04/22/2025
 Project Name: POKER LAKE UNIT 347H
 Project Number: 03C1558590
 Project Location: XTO 32.15089, -103.85526

Sampling Date: 04/16/2025
 Sampling Type: Soil
 Sampling Condition: Cool & Intact
 Sample Received By: Tamara Oldaker

Sample ID: CS 85 0.5 (H252315-25)

BTEx 8021B		mg/kg		Analyzed By: JH						
Analyte	Result	Reporting Limit	Analyzed	Method Blank	BS	% Recovery	True Value QC	RPD	Qualifier	
Benzene*	<0.050	0.050	04/21/2025	ND	2.00	100	2.00	3.09		
Toluene*	<0.050	0.050	04/21/2025	ND	1.87	93.3	2.00	3.64		
Ethylbenzene*	<0.050	0.050	04/21/2025	ND	1.81	90.5	2.00	4.36		
Total Xylenes*	<0.150	0.150	04/21/2025	ND	5.58	93.0	6.00	4.53		
Total BTEX	<0.300	0.300	04/21/2025	ND						

Surrogate: 4-Bromofluorobenzene (PID) 104 % 71.5-134

Chloride, SM4500CI-B		mg/kg		Analyzed By: AC						
Analyte	Result	Reporting Limit	Analyzed	Method Blank	BS	% Recovery	True Value QC	RPD	Qualifier	
Chloride	7730	16.0	04/21/2025	ND	416	104	400	3.77		

TPH 8015M		mg/kg		Analyzed By: MS					
Analyte	Result	Reporting Limit	Analyzed	Method Blank	BS	% Recovery	True Value QC	RPD	Qualifier
GRO C6-C10*	<10.0	10.0	04/21/2025	ND	200	99.8	200	1.25	
DRO >C10-C28*	33.6	10.0	04/21/2025	ND	203	101	200	0.106	
EXT DRO >C28-C36	<10.0	10.0	04/21/2025	ND					

Surrogate: 1-Chlorooctane 80.0 % 44.4-145

Surrogate: 1-Chlorooctadecane 76.9 % 40.6-153

Cardinal Laboratories

*=Accredited Analyte

PLEASE NOTE: Liability and Damages. Cardinal's liability and client's exclusive remedy for any claim arising, whether based in contract or tort, shall be limited to the amount paid by client for analyses. All claims, including those for negligence and any other cause whatsoever shall be deemed waived unless made in writing and received by Cardinal within thirty (30) days after completion of the applicable service. In no event shall Cardinal be liable for incidental or consequential damages, including, without limitation, business interruptions, loss of use, or loss of profits incurred by client, its subsidiaries, affiliates or successors arising out of or related to the performance of the services hereunder by Cardinal, regardless of whether such claim is based upon any of the above stated reasons or otherwise. Results relate only to the samples identified above. This report shall not be reproduced except in full with written approval of Cardinal Laboratories.

Celey D. Keene, Lab Director/Quality Manager



PHONE (575) 393-2326 ° 101 E. MARLAND ° HOBBS, NM 88240

Analytical Results For:

ENSOLUM, LLC
 TRACY HILLARD
 705 W WADLEY AVE.
 MIDLAND TX, 79705
 Fax To:

Received: 04/17/2025
 Reported: 04/22/2025
 Project Name: POKER LAKE UNIT 347H
 Project Number: 03C1558590
 Project Location: XTO 32.15089, -103.85526

Sampling Date: 04/16/2025
 Sampling Type: Soil
 Sampling Condition: Cool & Intact
 Sample Received By: Tamara Oldaker

Sample ID: CS 86 0.5 (H252315-26)

BTEx 8021B		mg/kg		Analyzed By: JH						
Analyte	Result	Reporting Limit	Analyzed	Method Blank	BS	% Recovery	True Value QC	RPD	Qualifier	
Benzene*	<0.050	0.050	04/21/2025	ND	2.00	100	2.00	3.09		
Toluene*	<0.050	0.050	04/21/2025	ND	1.87	93.3	2.00	3.64		
Ethylbenzene*	<0.050	0.050	04/21/2025	ND	1.81	90.5	2.00	4.36		
Total Xylenes*	<0.150	0.150	04/21/2025	ND	5.58	93.0	6.00	4.53		
Total BTEX	<0.300	0.300	04/21/2025	ND						

Surrogate: 4-Bromofluorobenzene (PID) 101 % 71.5-134

Chloride, SM4500Cl-B		mg/kg		Analyzed By: AC						
Analyte	Result	Reporting Limit	Analyzed	Method Blank	BS	% Recovery	True Value QC	RPD	Qualifier	
Chloride	3040	16.0	04/21/2025	ND	416	104	400	3.77		

TPH 8015M		mg/kg		Analyzed By: MS					
Analyte	Result	Reporting Limit	Analyzed	Method Blank	BS	% Recovery	True Value QC	RPD	Qualifier
GRO C6-C10*	<10.0	10.0	04/21/2025	ND	200	99.8	200	1.25	
DRO >C10-C28*	17.1	10.0	04/21/2025	ND	203	101	200	0.106	
EXT DRO >C28-C36	<10.0	10.0	04/21/2025	ND					

Surrogate: 1-Chlorooctane 87.6 % 44.4-145

Surrogate: 1-Chlorooctadecane 82.8 % 40.6-153

Cardinal Laboratories

*=Accredited Analyte

PLEASE NOTE: Liability and Damages. Cardinal's liability and client's exclusive remedy for any claim arising, whether based in contract or tort, shall be limited to the amount paid by client for analyses. All claims, including those for negligence and any other cause whatsoever shall be deemed waived unless made in writing and received by Cardinal within thirty (30) days after completion of the applicable service. In no event shall Cardinal be liable for incidental or consequential damages, including, without limitation, business interruptions, loss of use, or loss of profits incurred by client, its subsidiaries, affiliates or successors arising out of or related to the performance of the services hereunder by Cardinal, regardless of whether such claim is based upon any of the above stated reasons or otherwise. Results relate only to the samples identified above. This report shall not be reproduced except in full with written approval of Cardinal Laboratories.

Celey D. Keene, Lab Director/Quality Manager



PHONE (575) 393-2326 ° 101 E. MARLAND ° HOBBS, NM 88240

Analytical Results For:

ENSOLUM, LLC
 TRACY HILLARD
 705 W WADLEY AVE.
 MIDLAND TX, 79705
 Fax To:

Received: 04/17/2025
 Reported: 04/22/2025
 Project Name: POKER LAKE UNIT 347H
 Project Number: 03C1558590
 Project Location: XTO 32.15089, -103.85526

Sampling Date: 04/16/2025
 Sampling Type: Soil
 Sampling Condition: Cool & Intact
 Sample Received By: Tamara Oldaker

Sample ID: CS 87 0.5 (H252315-27)

BTEx 8021B		mg/kg		Analyzed By: JH						
Analyte	Result	Reporting Limit	Analyzed	Method Blank	BS	% Recovery	True Value QC	RPD	Qualifier	
Benzene*	<0.050	0.050	04/21/2025	ND	2.00	100	2.00	3.09		
Toluene*	<0.050	0.050	04/21/2025	ND	1.87	93.3	2.00	3.64		
Ethylbenzene*	<0.050	0.050	04/21/2025	ND	1.81	90.5	2.00	4.36		
Total Xylenes*	<0.150	0.150	04/21/2025	ND	5.58	93.0	6.00	4.53		
Total BTEX	<0.300	0.300	04/21/2025	ND						

Surrogate: 4-Bromofluorobenzene (PID) 102 % 71.5-134

Chloride, SM4500Cl-B		mg/kg		Analyzed By: AC						
Analyte	Result	Reporting Limit	Analyzed	Method Blank	BS	% Recovery	True Value QC	RPD	Qualifier	
Chloride	7730	16.0	04/21/2025	ND	416	104	400	3.77		

TPH 8015M		mg/kg		Analyzed By: MS					
Analyte	Result	Reporting Limit	Analyzed	Method Blank	BS	% Recovery	True Value QC	RPD	Qualifier
GRO C6-C10*	<10.0	10.0	04/21/2025	ND	200	99.8	200	1.25	
DRO >C10-C28*	50.1	10.0	04/21/2025	ND	203	101	200	0.106	
EXT DRO >C28-C36	<10.0	10.0	04/21/2025	ND					

Surrogate: 1-Chlorooctane 87.5 % 44.4-145

Surrogate: 1-Chlorooctadecane 86.9 % 40.6-153

Cardinal Laboratories

*=Accredited Analyte

PLEASE NOTE: Liability and Damages. Cardinal's liability and client's exclusive remedy for any claim arising, whether based in contract or tort, shall be limited to the amount paid by client for analyses. All claims, including those for negligence and any other cause whatsoever shall be deemed waived unless made in writing and received by Cardinal within thirty (30) days after completion of the applicable service. In no event shall Cardinal be liable for incidental or consequential damages, including, without limitation, business interruptions, loss of use, or loss of profits incurred by client, its subsidiaries, affiliates or successors arising out of or related to the performance of the services hereunder by Cardinal, regardless of whether such claim is based upon any of the above stated reasons or otherwise. Results relate only to the samples identified above. This report shall not be reproduced except in full with written approval of Cardinal Laboratories.

Celey D. Keene, Lab Director/Quality Manager



PHONE (575) 393-2326 ° 101 E. MARLAND ° HOBBS, NM 88240

Analytical Results For:

ENSOLUM, LLC
 TRACY HILLARD
 705 W WADLEY AVE.
 MIDLAND TX, 79705
 Fax To:

Received: 04/17/2025
 Reported: 04/22/2025
 Project Name: POKER LAKE UNIT 347H
 Project Number: 03C1558590
 Project Location: XTO 32.15089, -103.85526

Sampling Date: 04/16/2025
 Sampling Type: Soil
 Sampling Condition: Cool & Intact
 Sample Received By: Tamara Oldaker

Sample ID: CS 88 0.5 (H252315-28)

BTEx 8021B		mg/kg		Analyzed By: JH						
Analyte	Result	Reporting Limit	Analyzed	Method Blank	BS	% Recovery	True Value QC	RPD	Qualifier	
Benzene*	<0.050	0.050	04/21/2025	ND	2.00	100	2.00	3.09		
Toluene*	<0.050	0.050	04/21/2025	ND	1.87	93.3	2.00	3.64		
Ethylbenzene*	<0.050	0.050	04/21/2025	ND	1.81	90.5	2.00	4.36		
Total Xylenes*	<0.150	0.150	04/21/2025	ND	5.58	93.0	6.00	4.53		
Total BTEx	<0.300	0.300	04/21/2025	ND						

Surrogate: 4-Bromofluorobenzene (PID) 109 % 71.5-134

Chloride, SM4500CI-B		mg/kg		Analyzed By: AC						
Analyte	Result	Reporting Limit	Analyzed	Method Blank	BS	% Recovery	True Value QC	RPD	Qualifier	
Chloride	1150	16.0	04/21/2025	ND	416	104	400	3.77		

TPH 8015M		mg/kg		Analyzed By: MS					
Analyte	Result	Reporting Limit	Analyzed	Method Blank	BS	% Recovery	True Value QC	RPD	Qualifier
GRO C6-C10*	<10.0	10.0	04/21/2025	ND	200	99.8	200	1.25	
DRO >C10-C28*	126	10.0	04/21/2025	ND	203	101	200	0.106	
EXT DRO >C28-C36	10.8	10.0	04/21/2025	ND					

Surrogate: 1-Chlorooctane 90.9 % 44.4-145

Surrogate: 1-Chlorooctadecane 90.4 % 40.6-153

Cardinal Laboratories

*=Accredited Analyte

PLEASE NOTE: Liability and Damages. Cardinal's liability and client's exclusive remedy for any claim arising, whether based in contract or tort, shall be limited to the amount paid by client for analyses. All claims, including those for negligence and any other cause whatsoever shall be deemed waived unless made in writing and received by Cardinal within thirty (30) days after completion of the applicable service. In no event shall Cardinal be liable for incidental or consequential damages, including, without limitation, business interruptions, loss of use, or loss of profits incurred by client, its subsidiaries, affiliates or successors arising out of or related to the performance of the services hereunder by Cardinal, regardless of whether such claim is based upon any of the above stated reasons or otherwise. Results relate only to the samples identified above. This report shall not be reproduced except in full with written approval of Cardinal Laboratories.

Celey D. Keene, Lab Director/Quality Manager



PHONE (575) 393-2326 ° 101 E. MARLAND ° HOBBS, NM 88240

Analytical Results For:

ENSOLUM, LLC
 TRACY HILLARD
 705 W WADLEY AVE.
 MIDLAND TX, 79705
 Fax To:

Received: 04/17/2025
 Reported: 04/22/2025
 Project Name: POKER LAKE UNIT 347H
 Project Number: 03C1558590
 Project Location: XTO 32.15089, -103.85526

Sampling Date: 04/16/2025
 Sampling Type: Soil
 Sampling Condition: Cool & Intact
 Sample Received By: Tamara Oldaker

Sample ID: CS 89 0.5 (H252315-29)

BTEX 8021B		mg/kg		Analyzed By: JH						
Analyte	Result	Reporting Limit	Analyzed	Method Blank	BS	% Recovery	True Value QC	RPD	Qualifier	
Benzene*	<0.050	0.050	04/21/2025	ND	2.00	100	2.00	3.09		
Toluene*	<0.050	0.050	04/21/2025	ND	1.87	93.3	2.00	3.64		
Ethylbenzene*	<0.050	0.050	04/21/2025	ND	1.81	90.5	2.00	4.36		
Total Xylenes*	0.415	0.150	04/21/2025	ND	5.58	93.0	6.00	4.53	GC-NC1	
Total BTEX	0.415	0.300	04/21/2025	ND					GC-NC1	

Surrogate: 4-Bromofluorobenzene (PID) 115 % 71.5-134

Chloride, SM4500Cl-B		mg/kg		Analyzed By: AC						
Analyte	Result	Reporting Limit	Analyzed	Method Blank	BS	% Recovery	True Value QC	RPD	Qualifier	
Chloride	2080	16.0	04/21/2025	ND	416	104	400	3.77		

TPH 8015M		mg/kg		Analyzed By: MS					
Analyte	Result	Reporting Limit	Analyzed	Method Blank	BS	% Recovery	True Value QC	RPD	Qualifier
GRO C6-C10*	26.2	10.0	04/21/2025	ND	200	99.8	200	1.25	
DRO >C10-C28*	787	10.0	04/21/2025	ND	203	101	200	0.106	
EXT DRO >C28-C36	120	10.0	04/21/2025	ND					

Surrogate: 1-Chlorooctane 89.1 % 44.4-145

Surrogate: 1-Chlorooctadecane 101 % 40.6-153

Cardinal Laboratories

*=Accredited Analyte

PLEASE NOTE: Liability and Damages. Cardinal's liability and client's exclusive remedy for any claim arising, whether based in contract or tort, shall be limited to the amount paid by client for analyses. All claims, including those for negligence and any other cause whatsoever shall be deemed waived unless made in writing and received by Cardinal within thirty (30) days after completion of the applicable service. In no event shall Cardinal be liable for incidental or consequential damages, including, without limitation, business interruptions, loss of use, or loss of profits incurred by client, its subsidiaries, affiliates or successors arising out of or related to the performance of the services hereunder by Cardinal, regardless of whether such claim is based upon any of the above stated reasons or otherwise. Results relate only to the samples identified above. This report shall not be reproduced except in full with written approval of Cardinal Laboratories.

Celey D. Keene, Lab Director/Quality Manager



PHONE (575) 393-2326 ° 101 E. MARLAND ° HOBBS, NM 88240

Analytical Results For:

ENSOLUM, LLC
 TRACY HILLARD
 705 W WADLEY AVE.
 MIDLAND TX, 79705
 Fax To:

Received: 04/17/2025
 Reported: 04/22/2025
 Project Name: POKER LAKE UNIT 347H
 Project Number: 03C1558590
 Project Location: XTO 32.15089, -103.85526

Sampling Date: 04/16/2025
 Sampling Type: Soil
 Sampling Condition: Cool & Intact
 Sample Received By: Tamara Oldaker

Sample ID: CS 23 0.5 (H252315-30)

BTEx 8021B		mg/kg		Analyzed By: JH						
Analyte	Result	Reporting Limit	Analyzed	Method Blank	BS	% Recovery	True Value QC	RPD	Qualifier	
Benzene*	<0.050	0.050	04/21/2025	ND	2.00	100	2.00	3.09		
Toluene*	<0.050	0.050	04/21/2025	ND	1.87	93.3	2.00	3.64		
Ethylbenzene*	<0.050	0.050	04/21/2025	ND	1.81	90.5	2.00	4.36		
Total Xylenes*	<0.150	0.150	04/21/2025	ND	5.58	93.0	6.00	4.53		
Total BTEX	<0.300	0.300	04/21/2025	ND						

Surrogate: 4-Bromofluorobenzene (PID) 100 % 71.5-134

Chloride, SM4500Cl-B		mg/kg		Analyzed By: AC						
Analyte	Result	Reporting Limit	Analyzed	Method Blank	BS	% Recovery	True Value QC	RPD	Qualifier	
Chloride	5520	16.0	04/21/2025	ND	416	104	400	3.77		

TPH 8015M		mg/kg		Analyzed By: MS					
Analyte	Result	Reporting Limit	Analyzed	Method Blank	BS	% Recovery	True Value QC	RPD	Qualifier
GRO C6-C10*	<10.0	10.0	04/21/2025	ND	200	99.8	200	1.25	
DRO >C10-C28*	<10.0	10.0	04/21/2025	ND	203	101	200	0.106	
EXT DRO >C28-C36	<10.0	10.0	04/21/2025	ND					

Surrogate: 1-Chlorooctane 92.2 % 44.4-145

Surrogate: 1-Chlorooctadecane 88.4 % 40.6-153

Cardinal Laboratories

*=Accredited Analyte

PLEASE NOTE: Liability and Damages. Cardinal's liability and client's exclusive remedy for any claim arising, whether based in contract or tort, shall be limited to the amount paid by client for analyses. All claims, including those for negligence and any other cause whatsoever shall be deemed waived unless made in writing and received by Cardinal within thirty (30) days after completion of the applicable service. In no event shall Cardinal be liable for incidental or consequential damages, including, without limitation, business interruptions, loss of use, or loss of profits incurred by client, its subsidiaries, affiliates or successors arising out of or related to the performance of the services hereunder by Cardinal, regardless of whether such claim is based upon any of the above stated reasons or otherwise. Results relate only to the samples identified above. This report shall not be reproduced except in full with written approval of Cardinal Laboratories.

Celey D. Keene, Lab Director/Quality Manager



PHONE (575) 393-2326 ° 101 E. MARLAND ° HOBBS, NM 88240

Analytical Results For:

ENSOLUM, LLC
 TRACY HILLARD
 705 W WADLEY AVE.
 MIDLAND TX, 79705
 Fax To:

Received: 04/17/2025
 Reported: 04/22/2025
 Project Name: POKER LAKE UNIT 347H
 Project Number: 03C1558590
 Project Location: XTO 32.15089, -103.85526

Sampling Date: 04/16/2025
 Sampling Type: Soil
 Sampling Condition: Cool & Intact
 Sample Received By: Tamara Oldaker

Sample ID: CS 25 0.5 (H252315-31)

BTEx 8021B		mg/kg		Analyzed By: JH						
Analyte	Result	Reporting Limit	Analyzed	Method Blank	BS	% Recovery	True Value QC	RPD	Qualifier	
Benzene*	<0.050	0.050	04/21/2025	ND	2.00	100	2.00	3.09		
Toluene*	<0.050	0.050	04/21/2025	ND	1.87	93.3	2.00	3.64		
Ethylbenzene*	<0.050	0.050	04/21/2025	ND	1.81	90.5	2.00	4.36		
Total Xylenes*	<0.150	0.150	04/21/2025	ND	5.58	93.0	6.00	4.53		
Total BTEX	<0.300	0.300	04/21/2025	ND						

Surrogate: 4-Bromofluorobenzene (PID) 102 % 71.5-134

Chloride, SM4500Cl-B		mg/kg		Analyzed By: AC						
Analyte	Result	Reporting Limit	Analyzed	Method Blank	BS	% Recovery	True Value QC	RPD	Qualifier	
Chloride	4240	16.0	04/21/2025	ND	416	104	400	3.77		

TPH 8015M		mg/kg		Analyzed By: MS					
Analyte	Result	Reporting Limit	Analyzed	Method Blank	BS	% Recovery	True Value QC	RPD	Qualifier
GRO C6-C10*	<10.0	10.0	04/21/2025	ND	200	99.8	200	1.25	
DRO >C10-C28*	<10.0	10.0	04/21/2025	ND	203	101	200	0.106	
EXT DRO >C28-C36	<10.0	10.0	04/21/2025	ND					

Surrogate: 1-Chlorooctane 91.7 % 44.4-145

Surrogate: 1-Chlorooctadecane 88.1 % 40.6-153

Cardinal Laboratories

*=Accredited Analyte

PLEASE NOTE: Liability and Damages. Cardinal's liability and client's exclusive remedy for any claim arising, whether based in contract or tort, shall be limited to the amount paid by client for analyses. All claims, including those for negligence and any other cause whatsoever shall be deemed waived unless made in writing and received by Cardinal within thirty (30) days after completion of the applicable service. In no event shall Cardinal be liable for incidental or consequential damages, including, without limitation, business interruptions, loss of use, or loss of profits incurred by client, its subsidiaries, affiliates or successors arising out of or related to the performance of the services hereunder by Cardinal, regardless of whether such claim is based upon any of the above stated reasons or otherwise. Results relate only to the samples identified above. This report shall not be reproduced except in full with written approval of Cardinal Laboratories.

Celey D. Keene, Lab Director/Quality Manager



PHONE (575) 393-2326 ° 101 E. MARLAND ° HOBBS, NM 88240

Analytical Results For:

ENSOLUM, LLC
 TRACY HILLARD
 705 W WADLEY AVE.
 MIDLAND TX, 79705
 Fax To:

Received: 04/17/2025
 Reported: 04/22/2025
 Project Name: POKER LAKE UNIT 347H
 Project Number: 03C1558590
 Project Location: XTO 32.15089, -103.85526

Sampling Date: 04/16/2025
 Sampling Type: Soil
 Sampling Condition: Cool & Intact
 Sample Received By: Tamara Oldaker

Sample ID: CS 26 0.5 (H252315-32)

BTEx 8021B		mg/kg		Analyzed By: JH						
Analyte	Result	Reporting Limit	Analyzed	Method Blank	BS	% Recovery	True Value QC	RPD	Qualifier	
Benzene*	<0.050	0.050	04/21/2025	ND	2.00	100	2.00	3.09		
Toluene*	<0.050	0.050	04/21/2025	ND	1.87	93.3	2.00	3.64		
Ethylbenzene*	<0.050	0.050	04/21/2025	ND	1.81	90.5	2.00	4.36		
Total Xylenes*	<0.150	0.150	04/21/2025	ND	5.58	93.0	6.00	4.53		
Total BTEX	<0.300	0.300	04/21/2025	ND						

Surrogate: 4-Bromofluorobenzene (PID) 101 % 71.5-134

Chloride, SM4500Cl-B		mg/kg		Analyzed By: AC						
Analyte	Result	Reporting Limit	Analyzed	Method Blank	BS	% Recovery	True Value QC	RPD	Qualifier	
Chloride	1600	16.0	04/21/2025	ND	416	104	400	3.77		

TPH 8015M		mg/kg		Analyzed By: MS					
Analyte	Result	Reporting Limit	Analyzed	Method Blank	BS	% Recovery	True Value QC	RPD	Qualifier
GRO C6-C10*	<10.0	10.0	04/21/2025	ND	200	99.8	200	1.25	
DRO >C10-C28*	<10.0	10.0	04/21/2025	ND	203	101	200	0.106	
EXT DRO >C28-C36	<10.0	10.0	04/21/2025	ND					

Surrogate: 1-Chlorooctane 85.8 % 44.4-145

Surrogate: 1-Chlorooctadecane 82.0 % 40.6-153

Cardinal Laboratories

*=Accredited Analyte

PLEASE NOTE: Liability and Damages. Cardinal's liability and client's exclusive remedy for any claim arising, whether based in contract or tort, shall be limited to the amount paid by client for analyses. All claims, including those for negligence and any other cause whatsoever shall be deemed waived unless made in writing and received by Cardinal within thirty (30) days after completion of the applicable service. In no event shall Cardinal be liable for incidental or consequential damages, including, without limitation, business interruptions, loss of use, or loss of profits incurred by client, its subsidiaries, affiliates or successors arising out of or related to the performance of the services hereunder by Cardinal, regardless of whether such claim is based upon any of the above stated reasons or otherwise. Results relate only to the samples identified above. This report shall not be reproduced except in full with written approval of Cardinal Laboratories.

Celey D. Keene, Lab Director/Quality Manager



PHONE (575) 393-2326 ° 101 E. MARLAND ° HOBBS, NM 88240

Analytical Results For:

ENSOLUM, LLC
 TRACY HILLARD
 705 W WADLEY AVE.
 MIDLAND TX, 79705
 Fax To:

Received: 04/17/2025
 Reported: 04/22/2025
 Project Name: POKER LAKE UNIT 347H
 Project Number: 03C1558590
 Project Location: XTO 32.15089, -103.85526

Sampling Date: 04/16/2025
 Sampling Type: Soil
 Sampling Condition: Cool & Intact
 Sample Received By: Tamara Oldaker

Sample ID: CS 27 0.5 (H252315-33)

BTEx 8021B		mg/kg		Analyzed By: JH						
Analyte	Result	Reporting Limit	Analyzed	Method Blank	BS	% Recovery	True Value QC	RPD	Qualifier	
Benzene*	<0.050	0.050	04/21/2025	ND	2.00	100	2.00	3.09		
Toluene*	<0.050	0.050	04/21/2025	ND	1.87	93.3	2.00	3.64		
Ethylbenzene*	<0.050	0.050	04/21/2025	ND	1.81	90.5	2.00	4.36		
Total Xylenes*	<0.150	0.150	04/21/2025	ND	5.58	93.0	6.00	4.53		
Total BTEX	<0.300	0.300	04/21/2025	ND						

Surrogate: 4-Bromofluorobenzene (PID) 101 % 71.5-134

Chloride, SM4500Cl-B		mg/kg		Analyzed By: AC						
Analyte	Result	Reporting Limit	Analyzed	Method Blank	BS	% Recovery	True Value QC	RPD	Qualifier	
Chloride	6080	16.0	04/21/2025	ND	416	104	400	3.77		

TPH 8015M		mg/kg		Analyzed By: MS					
Analyte	Result	Reporting Limit	Analyzed	Method Blank	BS	% Recovery	True Value QC	RPD	Qualifier
GRO C6-C10*	<10.0	10.0	04/21/2025	ND	200	99.8	200	1.25	
DRO >C10-C28*	<10.0	10.0	04/21/2025	ND	203	101	200	0.106	
EXT DRO >C28-C36	<10.0	10.0	04/21/2025	ND					

Surrogate: 1-Chlorooctane 84.4 % 44.4-145

Surrogate: 1-Chlorooctadecane 79.8 % 40.6-153

Cardinal Laboratories

*=Accredited Analyte

PLEASE NOTE: Liability and Damages. Cardinal's liability and client's exclusive remedy for any claim arising, whether based in contract or tort, shall be limited to the amount paid by client for analyses. All claims, including those for negligence and any other cause whatsoever shall be deemed waived unless made in writing and received by Cardinal within thirty (30) days after completion of the applicable service. In no event shall Cardinal be liable for incidental or consequential damages, including, without limitation, business interruptions, loss of use, or loss of profits incurred by client, its subsidiaries, affiliates or successors arising out of or related to the performance of the services hereunder by Cardinal, regardless of whether such claim is based upon any of the above stated reasons or otherwise. Results relate only to the samples identified above. This report shall not be reproduced except in full with written approval of Cardinal Laboratories.

Celey D. Keene, Lab Director/Quality Manager



PHONE (575) 393-2326 ° 101 E. MARLAND ° HOBBS, NM 88240

Analytical Results For:

ENSOLUM, LLC
 TRACY HILLARD
 705 W WADLEY AVE.
 MIDLAND TX, 79705
 Fax To:

Received: 04/17/2025
 Reported: 04/22/2025
 Project Name: POKER LAKE UNIT 347H
 Project Number: 03C1558590
 Project Location: XTO 32.15089, -103.85526

Sampling Date: 04/16/2025
 Sampling Type: Soil
 Sampling Condition: Cool & Intact
 Sample Received By: Tamara Oldaker

Sample ID: CS 28 0.5 (H252315-34)

BTEX 8021B		mg/kg		Analyzed By: JH						
Analyte	Result	Reporting Limit	Analyzed	Method Blank	BS	% Recovery	True Value QC	RPD	Qualifier	
Benzene*	<0.050	0.050	04/21/2025	ND	2.00	100	2.00	3.09		
Toluene*	<0.050	0.050	04/21/2025	ND	1.87	93.3	2.00	3.64		
Ethylbenzene*	<0.050	0.050	04/21/2025	ND	1.81	90.5	2.00	4.36		
Total Xylenes*	<0.150	0.150	04/21/2025	ND	5.58	93.0	6.00	4.53		
Total BTEX	<0.300	0.300	04/21/2025	ND						

Surrogate: 4-Bromofluorobenzene (PID) 99.5 % 71.5-134

Chloride, SM4500Cl-B		mg/kg		Analyzed By: AC						
Analyte	Result	Reporting Limit	Analyzed	Method Blank	BS	% Recovery	True Value QC	RPD	Qualifier	
Chloride	3120	16.0	04/21/2025	ND	416	104	400	3.77		

TPH 8015M		mg/kg		Analyzed By: MS					
Analyte	Result	Reporting Limit	Analyzed	Method Blank	BS	% Recovery	True Value QC	RPD	Qualifier
GRO C6-C10*	<10.0	10.0	04/21/2025	ND	200	99.8	200	1.25	
DRO >C10-C28*	<10.0	10.0	04/21/2025	ND	203	101	200	0.106	
EXT DRO >C28-C36	<10.0	10.0	04/21/2025	ND					

Surrogate: 1-Chlorooctane 87.6 % 44.4-145

Surrogate: 1-Chlorooctadecane 84.8 % 40.6-153

Cardinal Laboratories

*=Accredited Analyte

PLEASE NOTE: Liability and Damages. Cardinal's liability and client's exclusive remedy for any claim arising, whether based in contract or tort, shall be limited to the amount paid by client for analyses. All claims, including those for negligence and any other cause whatsoever shall be deemed waived unless made in writing and received by Cardinal within thirty (30) days after completion of the applicable service. In no event shall Cardinal be liable for incidental or consequential damages, including, without limitation, business interruptions, loss of use, or loss of profits incurred by client, its subsidiaries, affiliates or successors arising out of or related to the performance of the services hereunder by Cardinal, regardless of whether such claim is based upon any of the above stated reasons or otherwise. Results relate only to the samples identified above. This report shall not be reproduced except in full with written approval of Cardinal Laboratories.

Celey D. Keene, Lab Director/Quality Manager



PHONE (575) 393-2326 • 101 E. MARLAND • HOBBS, NM 88240

Notes and Definitions

S-04	The surrogate recovery for this sample is outside of established control limits due to a sample matrix effect.
QM-07	The spike recovery was outside acceptance limits for the MS and/or MSD. The batch was accepted based on acceptable LCS recovery.
GC-NC1	8260 confirmation analysis was performed; initial GC results were not supported by GC/MS analysis and are biased high with interfering compounds.
ND	Analyte NOT DETECTED at or above the reporting limit
RPD	Relative Percent Difference
**	Samples not received at proper temperature of 6°C or below.
***	Insufficient time to reach temperature.
-	Chloride by SM4500Cl-B does not require samples be received at or below 6°C Samples reported on an as received basis (wet) unless otherwise noted on report

Cardinal Laboratories

*=Accredited Analyte

PLEASE NOTE: Liability and Damages. Cardinal's liability and client's exclusive remedy for any claim arising, whether based in contract or tort, shall be limited to the amount paid by client for analyses. All claims, including those for negligence and any other cause whatsoever shall be deemed waived unless made in writing and received by Cardinal within thirty (30) days after completion of the applicable service. In no event shall Cardinal be liable for incidental or consequential damages, including, without limitation, business interruptions, loss of use, or loss of profits incurred by client, its subsidiaries, affiliates or successors arising out of or related to the performance of the services hereunder by Cardinal, regardless of whether such claim is based upon any of the above stated reasons or otherwise. Results relate only to the samples identified above. This report shall not be reproduced except in full with written approval of Cardinal Laboratories.

A handwritten signature in black ink, appearing to read "Celey D. Keene".

Celey D. Keene, Lab Director/Quality Manager



101 East Marland, Hobbs, NM 88240
(575) 393-2326 FAX (575) 393-2476

CHAIN-OF-CUSTODY AND ANALYSIS REQUEST

[illegible]



CHAIN-OF-CUSTODY AND ANALYSIS REQUEST

101 East Marland, Hobbs, NM 88240
(575) 393-2326 FAX (575) 393-2476

3

BILL TO

ANALYSIS REQUEST

P.O. #:

Company: XTO Energy, Inc.

Attn: Colton Brown

Address: 3104 E Greene St

City: Carlsbad

State: NM Zip: 88220

Phone #:

Fax #:

Project Manager: Tracy Hillard

Address: 601 N Marientfield Street, Suite 400

City: Midland

State: TX Zip: 79701

Phone #: 575-937-3906

Fax #: 575-937-3906

Project #: 03C1558590

Project Owner: XTO Energy

Project Name: Poker Lake Unit 347H

- SPILLS

Project Location: 32.15089, -103.85526

Sampler Name: Alex Ferrell

FOR LAB USE ONLY

Lab I.D.	Sample I.D.	Depth (feet)	(G)RAB OR (C)OMP.	# CONTAINERS	MATRIX	PRESERV.	SAMPLING	DATE	TIME	TPH 8015	BTEX 8021	Chloride 4500
405335	CS81	0.5	C	1	GROUNDWATER			4/16/25	1225	✓	✓	✓
	CS82				WASTEWATER				1230			
	CS83				SOIL				1235			
	CS84				OIL				1239			
	CS85				SLUDGE				1243			
	CS86				OTHER:				1249			
	CS87				ACID/BASE:				1252			
	CS88				ICE / COOL	✓			1257			
	CS89				OTHER:				1302			
	CS23								1350			

PLEASE NOTE: Labster and Chemstar, Chemstar Safety and Chemstar Safety Systems for any data using weather based in ambient or hot, shall be limited to the amount paid by the client for the analysis.

Analysis: All data, including those for negligence and any other causes whatsoever shall be deemed unless unless made in writing and received by Cardinal within 90 days after completion of the analysis. It is further noted that Cardinal be liable for negligent or consequential damages, including without limitation, business interruptions, loss of use, or loss of profits incurred by client, its subsidiaries, affiliates or successors liability and all or related to the performance of services hereunder by Cardinal, regardless of whether such claims are based upon any of the above stated theories or otherwise.

Relinquished By: [Signature]

Date: 4-17-25

Received By: [Signature]

Date: 4-17-25

Received By: [Signature]

Date: 4-17-25

Received By: [Signature]

Date: 4-17-25

Received By: [Signature]

Date: 4-17-25

Received By: [Signature]

Date: 4-17-25

Received By: [Signature]

Date: 4-17-25

Delivered By: (Circle One) ☒ UPS ☐ Bus ☐ Other: ☐ Corrected Temp: 4.4

Observed Temp: 4.4

Corrected Temp: 4.4

Sample Condition: ☒ Cool ☐ Intact ☐ Yes ☐ No

CHECKED BY: (Initials) [Signature]

Turnaround Time: ☒ Standard ☐ Rush ☐ Bacteria (only) ☐ Sample Condition ☐ Cool ☐ Intact ☐ Observed Temp: 4.4

Thermometer ID: 413

Cardinal Form: 0-30

Cardinal Form: 48-N

Cardinal Form: 417-25

† Cardinal cannot accept verbal changes. Please email changes to cely.keene@cardinallabsnm.com



101 East Marland, Hobbs, NM 88240
(575) 393-2326 FAX (575) 393-2476

CHAIN-OF-CUSTODY AND ANALYSIS REQUEST

[illegible]

PHONE (575) 393-2326 ° 101 E. MARLAND ° HOBBS, NM 88240

June 17, 2025

TRACY HILLARD

ENSOLUM

3122 NATIONAL PARKS HWY

CARLSBAD, NM 88220

RE: PLU 347H

Enclosed are the results of analyses for samples received by the laboratory on 05/05/25 12:20.

Cardinal Laboratories is accredited through Texas NELAP under certificate number TX-C25-00101. Accreditation applies to drinking water, non-potable water and solid and chemical materials. All accredited analytes are denoted by an asterisk (*). For a complete list of accredited analytes and matrices visit the TCEQ website at

www.tceq.texas.gov/field/ga/lab_accred_certif.html.

Cardinal Laboratories is accredited through the State of Colorado Department of Public Health and Environment for:

Method EPA 552.2	Total Haloacetic Acids (HAA-5)
Method EPA 524.2	Total Trihalomethanes (TTHM)
Method EPA 524.4	Regulated VOCs (V1, V2, V3)

Cardinal Laboratories is accredited through the State of New Mexico Environment Department for:

Method SM 9223-B	Total Coliform and E. coli (Colilert MMO-MUG)
Method EPA 524.2	Regulated VOCs and Total Trihalomethanes (TTHM)
Method EPA 552.2	Total Haloacetic Acids (HAA-5)

Accreditation applies to public drinking water matrices for State of Colorado and New Mexico.

This report meets NELAP requirements and is made up of a cover page, analytical results, and a copy of the original chain-of-custody. If you have any questions concerning this report, please feel free to contact me.

Sincerely,

Celey D. Keene

Lab Director/Quality Manager



PHONE (575) 393-2326 ° 101 E. MARLAND ° HOBBS, NM 88240

Analytical Results For:

ENSOLUM
3122 NATIONAL PARKS HWY
CARLSBAD NM, 88220

Project: PLU 347H
Project Number: 03C1558590
Project Manager: TRACY HILLARD
Fax To:

Reported:
17-Jun-25 15:46

Sample ID	Laboratory ID	Matrix	Date Sampled	Date Received
CS 35 0.5'	H252661-01	Soil	02-May-25 12:47	05-May-25 12:20
FS 66 0.5'	H252661-02	Soil	02-May-25 12:36	05-May-25 12:20
FS 73 0.5'	H252661-03	Soil	02-May-25 12:35	05-May-25 12:20
FS 78 2'	H252661-04	Soil	02-May-25 13:11	05-May-25 12:20
FS 79 4'	H252661-05	Soil	02-May-25 13:36	05-May-25 12:20
FS 67 2'	H252661-06	Soil	02-May-25 14:14	05-May-25 12:20
FS 69 2'	H252661-07	Soil	02-May-25 14:35	05-May-25 12:20
SW 02 0-2'	H252661-08	Soil	02-May-25 14:41	05-May-25 12:20
SW 03 0-4'	H252661-09	Soil	02-May-25 14:43	05-May-25 12:20

06/17/25 - Client changed the sample ID on -09 (see COC). This is the revised report and will replace the one sent on 05/06/25.

Cardinal Laboratories

*=Accredited Analyte

PLEASE NOTE: Liability and Damages. Cardinal's liability and client's exclusive remedy for any claim arising, whether based in contract or tort, shall be limited to the amount paid by client for analyses. All claims, including those for negligence or any other cause whatsoever shall be deemed waived unless made in writing and received by Cardinal within thirty (30) days after completion of the applicable service. In no event shall Cardinal be liable for incidental or consequential damage including, without limitation, business interruptions, loss of use, or loss of profits incurred by client, its subsidiaries, affiliates or successors arising out of or related to the performance of the services hereunder by Cardinal, regardless of whether such claim is based upon any of the above stated reasons or otherwise. Results relate only to the samples identified above. This report shall not be reproduced except in full with written approval of Cardinal Laboratories.

Celey D. Keene, Lab Director/Quality Manager



PHONE (575) 393-2326 ° 101 E. MARLAND ° HOBBS, NM 88240

Analytical Results For:

ENSOLUM
3122 NATIONAL PARKS HWY
CARLSBAD NM, 88220

Project: PLU 347H
Project Number: 03C1558590
Project Manager: TRACY HILLARD
Fax To:

Reported:
17-Jun-25 15:46

CS 35 0.5'
H252661-01 (Soil)

Analyte	Result	MDL	Reporting Limit	Units	Dilution	Batch	Analyst	Analyzed	Method	Notes
---------	--------	-----	-----------------	-------	----------	-------	---------	----------	--------	-------

Cardinal Laboratories**Inorganic Compounds**

Chloride	2520		16.0	mg/kg	4	5050524	AC	05-May-25	4500-Cl-B	
-----------------	-------------	--	------	-------	---	---------	----	-----------	-----------	--

Volatile Organic Compounds by EPA Method 8021

Benzene*	<0.050		0.050	mg/kg	50	5050518	JH	05-May-25	8021B	
Toluene*	<0.050		0.050	mg/kg	50	5050518	JH	05-May-25	8021B	
Ethylbenzene*	<0.050		0.050	mg/kg	50	5050518	JH	05-May-25	8021B	
Total Xylenes*	<0.150		0.150	mg/kg	50	5050518	JH	05-May-25	8021B	
Total BTEX	<0.300		0.300	mg/kg	50	5050518	JH	05-May-25	8021B	

Surrogate: 4-Bromofluorobenzene (PID)			102 %	71.5-134		5050518	JH	05-May-25	8021B	
---------------------------------------	--	--	-------	----------	--	---------	----	-----------	-------	--

Petroleum Hydrocarbons by GC FID

GRO C6-C10*	<10.0		10.0	mg/kg	1	5050517	MS	05-May-25	8015B	
DRO >C10-C28*	26.8		10.0	mg/kg	1	5050517	MS	05-May-25	8015B	
EXT DRO >C28-C36	<10.0		10.0	mg/kg	1	5050517	MS	05-May-25	8015B	

Surrogate: 1-Chlorooctane			77.8 %	44.4-145		5050517	MS	05-May-25	8015B	
---------------------------	--	--	--------	----------	--	---------	----	-----------	-------	--

Surrogate: 1-Chlorooctadecane			74.7 %	40.6-153		5050517	MS	05-May-25	8015B	
-------------------------------	--	--	--------	----------	--	---------	----	-----------	-------	--

Cardinal Laboratories

*=Accredited Analyte

PLEASE NOTE: Liability and Damages. Cardinal's liability and client's exclusive remedy for any claim arising, whether based in contract or tort, shall be limited to the amount paid by client for analyses. All claims, including those for negligence or any other cause whatsoever shall be deemed waived unless made in writing and received by Cardinal within thirty (30) days after completion of the applicable service. In no event shall Cardinal be liable for incidental or consequential damage including, without limitation, business interruptions, loss of use, or loss of profits incurred by client, its subsidiaries, affiliates or successors arising out of or related to the performance of the services hereunder by Cardinal, regardless of whether such claim is based upon any of the above stated reasons or otherwise. Results relate only to the samples identified above. This report shall not be reproduced except in full with written approval of Cardinal Laboratories.

Celey D. Keene, Lab Director/Quality Manager



PHONE (575) 393-2326 ° 101 E. MARLAND ° HOBBS, NM 88240

Analytical Results For:

ENSOLUM
3122 NATIONAL PARKS HWY
CARLSBAD NM, 88220

Project: PLU 347H
Project Number: 03C1558590
Project Manager: TRACY HILLARD
Fax To:

Reported:
17-Jun-25 15:46

FS 66 0.5'
H252661-02 (Soil)

Analyte	Result	MDL	Reporting Limit	Units	Dilution	Batch	Analyst	Analyzed	Method	Notes
---------	--------	-----	-----------------	-------	----------	-------	---------	----------	--------	-------

Cardinal Laboratories**Inorganic Compounds**

Chloride	192		16.0	mg/kg	4	5050524	AC	05-May-25	4500-Cl-B	
-----------------	------------	--	------	-------	---	---------	----	-----------	-----------	--

Volatile Organic Compounds by EPA Method 8021

Benzene*	<0.050		0.050	mg/kg	50	5050518	JH	05-May-25	8021B	
Toluene*	<0.050		0.050	mg/kg	50	5050518	JH	05-May-25	8021B	
Ethylbenzene*	<0.050		0.050	mg/kg	50	5050518	JH	05-May-25	8021B	
Total Xylenes*	<0.150		0.150	mg/kg	50	5050518	JH	05-May-25	8021B	
Total BTEX	<0.300		0.300	mg/kg	50	5050518	JH	05-May-25	8021B	
Surrogate: 4-Bromofluorobenzene (PID)			108 %	71.5-134		5050518	JH	05-May-25	8021B	

Petroleum Hydrocarbons by GC FID

GRO C6-C10*	<10.0		10.0	mg/kg	1	5050517	MS	05-May-25	8015B	
DRO >C10-C28*	58.9		10.0	mg/kg	1	5050517	MS	05-May-25	8015B	
EXT DRO >C28-C36	<10.0		10.0	mg/kg	1	5050517	MS	05-May-25	8015B	
Surrogate: 1-Chlorooctane			89.0 %	44.4-145		5050517	MS	05-May-25	8015B	
Surrogate: 1-Chlorooctadecane			87.4 %	40.6-153		5050517	MS	05-May-25	8015B	

Cardinal Laboratories

*=Accredited Analyte

PLEASE NOTE: Liability and Damages. Cardinal's liability and client's exclusive remedy for any claim arising, whether based in contract or tort, shall be limited to the amount paid by client for analyses. All claims, including those for negligence or any other cause whatsoever shall be deemed waived unless made in writing and received by Cardinal within thirty (30) days after completion of the applicable service. In no event shall Cardinal be liable for incidental or consequential damage including, without limitation, business interruptions, loss of use, or loss of profits incurred by client, its subsidiaries, affiliates or successors arising out of or related to the performance of the services hereunder by Cardinal, regardless of whether such claim is based upon any of the above stated reasons or otherwise. Results relate only to the samples identified above. This report shall not be reproduced except in full with written approval of Cardinal Laboratories.

Celey D. Keene, Lab Director/Quality Manager



PHONE (575) 393-2326 ° 101 E. MARLAND ° HOBBS, NM 88240

Analytical Results For:

ENSOLUM
3122 NATIONAL PARKS HWY
CARLSBAD NM, 88220

Project: PLU 347H
Project Number: 03C1558590
Project Manager: TRACY HILLARD
Fax To:

Reported:
17-Jun-25 15:46

FS 73 0.5'
H252661-03 (Soil)

Analyte	Result	MDL	Reporting Limit	Units	Dilution	Batch	Analyst	Analyzed	Method	Notes
---------	--------	-----	-----------------	-------	----------	-------	---------	----------	--------	-------

Cardinal Laboratories**Inorganic Compounds**

Chloride	176		16.0	mg/kg	4	5050524	AC	05-May-25	4500-Cl-B	
-----------------	------------	--	------	-------	---	---------	----	-----------	-----------	--

Volatile Organic Compounds by EPA Method 8021

Benzene*	<0.050		0.050	mg/kg	50	5050518	JH	05-May-25	8021B	
Toluene*	<0.050		0.050	mg/kg	50	5050518	JH	05-May-25	8021B	
Ethylbenzene*	<0.050		0.050	mg/kg	50	5050518	JH	05-May-25	8021B	
Total Xylenes*	<0.150		0.150	mg/kg	50	5050518	JH	05-May-25	8021B	
Total BTEX	<0.300		0.300	mg/kg	50	5050518	JH	05-May-25	8021B	
Surrogate: 4-Bromofluorobenzene (PID)			99.7 %	71.5-134		5050518	JH	05-May-25	8021B	

Petroleum Hydrocarbons by GC FID

GRO C6-C10*	<10.0		10.0	mg/kg	1	5050517	MS	05-May-25	8015B	
DRO >C10-C28*	10.8		10.0	mg/kg	1	5050517	MS	05-May-25	8015B	
EXT DRO >C28-C36	<10.0		10.0	mg/kg	1	5050517	MS	05-May-25	8015B	
Surrogate: 1-Chlorooctane			92.1 %	44.4-145		5050517	MS	05-May-25	8015B	
Surrogate: 1-Chlorooctadecane			88.9 %	40.6-153		5050517	MS	05-May-25	8015B	

Cardinal Laboratories

*=Accredited Analyte

PLEASE NOTE: Liability and Damages. Cardinal's liability and client's exclusive remedy for any claim arising, whether based in contract or tort, shall be limited to the amount paid by client for analyses. All claims, including those for negligence or any other cause whatsoever shall be deemed waived unless made in writing and received by Cardinal within thirty (30) days after completion of the applicable service. In no event shall Cardinal be liable for incidental or consequential damage including, without limitation, business interruptions, loss of use, or loss of profits incurred by client, its subsidiaries, affiliates or successors arising out of or related to the performance of the services hereunder by Cardinal, regardless of whether such claim is based upon any of the above stated reasons or otherwise. Results relate only to the samples identified above. This report shall not be reproduced except in full with written approval of Cardinal Laboratories.

Celey D. Keene, Lab Director/Quality Manager



PHONE (575) 393-2326 ° 101 E. MARLAND ° HOBBS, NM 88240

Analytical Results For:

ENSOLUM
3122 NATIONAL PARKS HWY
CARLSBAD NM, 88220

Project: PLU 347H
Project Number: 03C1558590
Project Manager: TRACY HILLARD
Fax To:

Reported:
17-Jun-25 15:46

FS 78 2'
H252661-04 (Soil)

Analyte	Result	MDL	Reporting Limit	Units	Dilution	Batch	Analyst	Analyzed	Method	Notes
---------	--------	-----	-----------------	-------	----------	-------	---------	----------	--------	-------

Cardinal Laboratories**Inorganic Compounds**

Chloride	144		16.0	mg/kg	4	5050524	AC	05-May-25	4500-Cl-B	
-----------------	------------	--	------	-------	---	---------	----	-----------	-----------	--

Volatile Organic Compounds by EPA Method 8021

Benzene*	<0.050		0.050	mg/kg	50	5050518	JH	05-May-25	8021B	
Toluene*	<0.050		0.050	mg/kg	50	5050518	JH	05-May-25	8021B	
Ethylbenzene*	<0.050		0.050	mg/kg	50	5050518	JH	05-May-25	8021B	
Total Xylenes*	<0.150		0.150	mg/kg	50	5050518	JH	05-May-25	8021B	
Total BTEX	<0.300		0.300	mg/kg	50	5050518	JH	05-May-25	8021B	

<i>Surrogate: 4-Bromofluorobenzene (PID)</i>			104 %	71.5-134		5050518	JH	05-May-25	8021B	
--	--	--	-------	----------	--	---------	----	-----------	-------	--

Petroleum Hydrocarbons by GC FID

GRO C6-C10*	<10.0		10.0	mg/kg	1	5050517	MS	05-May-25	8015B	
DRO >C10-C28*	<10.0		10.0	mg/kg	1	5050517	MS	05-May-25	8015B	
EXT DRO >C28-C36	<10.0		10.0	mg/kg	1	5050517	MS	05-May-25	8015B	

<i>Surrogate: 1-Chlorooctane</i>			91.0 %	44.4-145		5050517	MS	05-May-25	8015B	
----------------------------------	--	--	--------	----------	--	---------	----	-----------	-------	--

<i>Surrogate: 1-Chlorooctadecane</i>			86.1 %	40.6-153		5050517	MS	05-May-25	8015B	
--------------------------------------	--	--	--------	----------	--	---------	----	-----------	-------	--

Cardinal Laboratories

*=Accredited Analyte

PLEASE NOTE: Liability and Damages. Cardinal's liability and client's exclusive remedy for any claim arising, whether based in contract or tort, shall be limited to the amount paid by client for analyses. All claims, including those for negligence or any other cause whatsoever shall be deemed waived unless made in writing and received by Cardinal within thirty (30) days after completion of the applicable service. In no event shall Cardinal be liable for incidental or consequential damage including, without limitation, business interruptions, loss of use, or loss of profits incurred by client, its subsidiaries, affiliates or successors arising out of or related to the performance of the services hereunder by Cardinal, regardless of whether such claim is based upon any of the above stated reasons or otherwise. Results relate only to the samples identified above. This report shall not be reproduced except in full with written approval of Cardinal Laboratories.

Celey D. Keene, Lab Director/Quality Manager



PHONE (575) 393-2326 ° 101 E. MARLAND ° HOBBS, NM 88240

Analytical Results For:

ENSOLUM
3122 NATIONAL PARKS HWY
CARLSBAD NM, 88220

Project: PLU 347H
Project Number: 03C1558590
Project Manager: TRACY HILLARD
Fax To:

Reported:
17-Jun-25 15:46

FS 79 4'
H252661-05 (Soil)

Analyte	Result	MDL	Reporting Limit	Units	Dilution	Batch	Analyst	Analyzed	Method	Notes
---------	--------	-----	-----------------	-------	----------	-------	---------	----------	--------	-------

Cardinal Laboratories**Inorganic Compounds**

Chloride	400		16.0	mg/kg	4	5050524	AC	05-May-25	4500-Cl-B	
-----------------	------------	--	------	-------	---	---------	----	-----------	-----------	--

Volatile Organic Compounds by EPA Method 8021

Benzene*	<0.050		0.050	mg/kg	50	5050518	JH	05-May-25	8021B	
Toluene*	<0.050		0.050	mg/kg	50	5050518	JH	05-May-25	8021B	
Ethylbenzene*	<0.050		0.050	mg/kg	50	5050518	JH	05-May-25	8021B	
Total Xylenes*	<0.150		0.150	mg/kg	50	5050518	JH	05-May-25	8021B	
Total BTEX	<0.300		0.300	mg/kg	50	5050518	JH	05-May-25	8021B	

Surrogate: 4-Bromofluorobenzene (PID)			102 %	71.5-134		5050518	JH	05-May-25	8021B	
---------------------------------------	--	--	-------	----------	--	---------	----	-----------	-------	--

Petroleum Hydrocarbons by GC FID

GRO C6-C10*	<10.0		10.0	mg/kg	1	5050517	MS	05-May-25	8015B	
DRO >C10-C28*	38.7		10.0	mg/kg	1	5050517	MS	05-May-25	8015B	
EXT DRO >C28-C36	<10.0		10.0	mg/kg	1	5050517	MS	05-May-25	8015B	

Surrogate: 1-Chlorooctane			92.0 %	44.4-145		5050517	MS	05-May-25	8015B	
---------------------------	--	--	--------	----------	--	---------	----	-----------	-------	--

Surrogate: 1-Chlorooctadecane			91.2 %	40.6-153		5050517	MS	05-May-25	8015B	
-------------------------------	--	--	--------	----------	--	---------	----	-----------	-------	--

Cardinal Laboratories

*=Accredited Analyte

PLEASE NOTE: Liability and Damages. Cardinal's liability and client's exclusive remedy for any claim arising, whether based in contract or tort, shall be limited to the amount paid by client for analyses. All claims, including those for negligence or any other cause whatsoever shall be deemed waived unless made in writing and received by Cardinal within thirty (30) days after completion of the applicable service. In no event shall Cardinal be liable for incidental or consequential damage including, without limitation, business interruptions, loss of use, or loss of profits incurred by client, its subsidiaries, affiliates or successors arising out of or related to the performance of the services hereunder by Cardinal, regardless of whether such claim is based upon any of the above stated reasons or otherwise. Results relate only to the samples identified above. This report shall not be reproduced except in full with written approval of Cardinal Laboratories.

Celey D. Keene, Lab Director/Quality Manager



PHONE (575) 393-2326 ° 101 E. MARLAND ° HOBBS, NM 88240

Analytical Results For:

ENSOLUM
3122 NATIONAL PARKS HWY
CARLSBAD NM, 88220

Project: PLU 347H
Project Number: 03C1558590
Project Manager: TRACY HILLARD
Fax To:

Reported:
17-Jun-25 15:46

FS 67 2'
H252661-06 (Soil)

Analyte	Result	MDL	Reporting Limit	Units	Dilution	Batch	Analyst	Analyzed	Method	Notes
---------	--------	-----	-----------------	-------	----------	-------	---------	----------	--------	-------

Cardinal Laboratories**Inorganic Compounds**

Chloride	864		16.0	mg/kg	4	5050524	AC	05-May-25	4500-Cl-B	
-----------------	------------	--	------	-------	---	---------	----	-----------	-----------	--

Volatile Organic Compounds by EPA Method 8021

Benzene*	<0.050		0.050	mg/kg	50	5050518	JH	05-May-25	8021B	
Toluene*	<0.050		0.050	mg/kg	50	5050518	JH	05-May-25	8021B	
Ethylbenzene*	<0.050		0.050	mg/kg	50	5050518	JH	05-May-25	8021B	
Total Xylenes*	<0.150		0.150	mg/kg	50	5050518	JH	05-May-25	8021B	
Total BTEX	<0.300		0.300	mg/kg	50	5050518	JH	05-May-25	8021B	
<i>Surrogate: 4-Bromofluorobenzene (PID)</i>			99.6 %	71.5-134		5050518	JH	05-May-25	8021B	

Petroleum Hydrocarbons by GC FID

GRO C6-C10*	<10.0		10.0	mg/kg	1	5050517	MS	05-May-25	8015B	
DRO >C10-C28*	<10.0		10.0	mg/kg	1	5050517	MS	05-May-25	8015B	
EXT DRO >C28-C36	<10.0		10.0	mg/kg	1	5050517	MS	05-May-25	8015B	
<i>Surrogate: 1-Chlorooctane</i>			88.7 %	44.4-145		5050517	MS	05-May-25	8015B	
<i>Surrogate: 1-Chlorooctadecane</i>			86.5 %	40.6-153		5050517	MS	05-May-25	8015B	

Cardinal Laboratories

*=Accredited Analyte

PLEASE NOTE: Liability and Damages. Cardinal's liability and client's exclusive remedy for any claim arising, whether based in contract or tort, shall be limited to the amount paid by client for analyses. All claims, including those for negligence or any other cause whatsoever shall be deemed waived unless made in writing and received by Cardinal within thirty (30) days after completion of the applicable service. In no event shall Cardinal be liable for incidental or consequential damage including, without limitation, business interruptions, loss of use, or loss of profits incurred by client, its subsidiaries, affiliates or successors arising out of or related to the performance of the services hereunder by Cardinal, regardless of whether such claim is based upon any of the above stated reasons or otherwise. Results relate only to the samples identified above. This report shall not be reproduced except in full with written approval of Cardinal Laboratories.

Celey D. Keene, Lab Director/Quality Manager



PHONE (575) 393-2326 ° 101 E. MARLAND ° HOBBS, NM 88240

Analytical Results For:

ENSOLUM
3122 NATIONAL PARKS HWY
CARLSBAD NM, 88220

Project: PLU 347H
Project Number: 03C1558590
Project Manager: TRACY HILLARD
Fax To:

Reported:
17-Jun-25 15:46

FS 69 2'
H252661-07 (Soil)

Analyte	Result	MDL	Reporting Limit	Units	Dilution	Batch	Analyst	Analyzed	Method	Notes
---------	--------	-----	-----------------	-------	----------	-------	---------	----------	--------	-------

Cardinal Laboratories**Inorganic Compounds**

Chloride	112		16.0	mg/kg	4	5050524	AC	05-May-25	4500-Cl-B	
-----------------	------------	--	------	-------	---	---------	----	-----------	-----------	--

Volatile Organic Compounds by EPA Method 8021

Benzene*	<0.050		0.050	mg/kg	50	5050518	JH	05-May-25	8021B	
Toluene*	<0.050		0.050	mg/kg	50	5050518	JH	05-May-25	8021B	
Ethylbenzene*	<0.050		0.050	mg/kg	50	5050518	JH	05-May-25	8021B	
Total Xylenes*	<0.150		0.150	mg/kg	50	5050518	JH	05-May-25	8021B	
Total BTEX	<0.300		0.300	mg/kg	50	5050518	JH	05-May-25	8021B	

<i>Surrogate: 4-Bromofluorobenzene (PID)</i>			102 %	71.5-134		5050518	JH	05-May-25	8021B	
--	--	--	-------	----------	--	---------	----	-----------	-------	--

Petroleum Hydrocarbons by GC FID

GRO C6-C10*	<10.0		10.0	mg/kg	1	5050517	MS	05-May-25	8015B	
DRO >C10-C28*	<10.0		10.0	mg/kg	1	5050517	MS	05-May-25	8015B	
EXT DRO >C28-C36	<10.0		10.0	mg/kg	1	5050517	MS	05-May-25	8015B	

<i>Surrogate: 1-Chlorooctane</i>			90.2 %	44.4-145		5050517	MS	05-May-25	8015B	
----------------------------------	--	--	--------	----------	--	---------	----	-----------	-------	--

<i>Surrogate: 1-Chlorooctadecane</i>			86.7 %	40.6-153		5050517	MS	05-May-25	8015B	
--------------------------------------	--	--	--------	----------	--	---------	----	-----------	-------	--

Cardinal Laboratories

*=Accredited Analyte

PLEASE NOTE: Liability and Damages. Cardinal's liability and client's exclusive remedy for any claim arising, whether based in contract or tort, shall be limited to the amount paid by client for analyses. All claims, including those for negligence or any other cause whatsoever shall be deemed waived unless made in writing and received by Cardinal within thirty (30) days after completion of the applicable service. In no event shall Cardinal be liable for incidental or consequential damage including, without limitation, business interruptions, loss of use, or loss of profits incurred by client, its subsidiaries, affiliates or successors arising out of or related to the performance of the services hereunder by Cardinal, regardless of whether such claim is based upon any of the above stated reasons or otherwise. Results relate only to the samples identified above. This report shall not be reproduced except in full with written approval of Cardinal Laboratories.

Celey D. Keene, Lab Director/Quality Manager



PHONE (575) 393-2326 ° 101 E. MARLAND ° HOBBS, NM 88240

Analytical Results For:

ENSOLUM
3122 NATIONAL PARKS HWY
CARLSBAD NM, 88220

Project: PLU 347H
Project Number: 03C1558590
Project Manager: TRACY HILLARD
Fax To:

Reported:
17-Jun-25 15:46

SW 02 0-2'
H252661-08 (Soil)

Analyte	Result	MDL	Reporting Limit	Units	Dilution	Batch	Analyst	Analyzed	Method	Notes
---------	--------	-----	-----------------	-------	----------	-------	---------	----------	--------	-------

Cardinal Laboratories**Inorganic Compounds**

Chloride	432		16.0	mg/kg	4	5050524	AC	05-May-25	4500-Cl-B	
-----------------	------------	--	------	-------	---	---------	----	-----------	-----------	--

Volatile Organic Compounds by EPA Method 8021

Benzene*	<0.050		0.050	mg/kg	50	5050518	JH	05-May-25	8021B	
Toluene*	<0.050		0.050	mg/kg	50	5050518	JH	05-May-25	8021B	
Ethylbenzene*	<0.050		0.050	mg/kg	50	5050518	JH	05-May-25	8021B	
Total Xylenes*	<0.150		0.150	mg/kg	50	5050518	JH	05-May-25	8021B	
Total BTEX	<0.300		0.300	mg/kg	50	5050518	JH	05-May-25	8021B	

<i>Surrogate: 4-Bromofluorobenzene (PID)</i>			103 %	71.5-134		5050518	JH	05-May-25	8021B	
--	--	--	-------	----------	--	---------	----	-----------	-------	--

Petroleum Hydrocarbons by GC FID

GRO C6-C10*	<10.0		10.0	mg/kg	1	5050517	MS	05-May-25	8015B	
DRO >C10-C28*	<10.0		10.0	mg/kg	1	5050517	MS	05-May-25	8015B	
EXT DRO >C28-C36	<10.0		10.0	mg/kg	1	5050517	MS	05-May-25	8015B	

<i>Surrogate: 1-Chlorooctane</i>			87.0 %	44.4-145		5050517	MS	05-May-25	8015B	
----------------------------------	--	--	--------	----------	--	---------	----	-----------	-------	--

<i>Surrogate: 1-Chlorooctadecane</i>			83.4 %	40.6-153		5050517	MS	05-May-25	8015B	
--------------------------------------	--	--	--------	----------	--	---------	----	-----------	-------	--

Cardinal Laboratories

*=Accredited Analyte

PLEASE NOTE: Liability and Damages. Cardinal's liability and client's exclusive remedy for any claim arising, whether based in contract or tort, shall be limited to the amount paid by client for analyses. All claims, including those for negligence or any other cause whatsoever shall be deemed waived unless made in writing and received by Cardinal within thirty (30) days after completion of the applicable service. In no event shall Cardinal be liable for incidental or consequential damage including, without limitation, business interruptions, loss of use, or loss of profits incurred by client, its subsidiaries, affiliates or successors arising out of or related to the performance of the services hereunder by Cardinal, regardless of whether such claim is based upon any of the above stated reasons or otherwise. Results relate only to the samples identified above. This report shall not be reproduced except in full with written approval of Cardinal Laboratories.

Celey D. Keene, Lab Director/Quality Manager



PHONE (575) 393-2326 ° 101 E. MARLAND ° HOBBS, NM 88240

Analytical Results For:

ENSOLUM
3122 NATIONAL PARKS HWY
CARLSBAD NM, 88220

Project: PLU 347H
Project Number: 03C1558590
Project Manager: TRACY HILLARD
Fax To:

Reported:
17-Jun-25 15:46

SW 03 0-4'
H252661-09 (Soil)

Analyte	Result	MDL	Reporting Limit	Units	Dilution	Batch	Analyst	Analyzed	Method	Notes
---------	--------	-----	-----------------	-------	----------	-------	---------	----------	--------	-------

Cardinal Laboratories**Inorganic Compounds**

Chloride	32.0		16.0	mg/kg	4	5050524	AC	05-May-25	4500-Cl-B	
----------	------	--	------	-------	---	---------	----	-----------	-----------	--

Volatile Organic Compounds by EPA Method 8021

Benzene*	<0.050		0.050	mg/kg	50	5050518	JH	05-May-25	8021B	
Toluene*	<0.050		0.050	mg/kg	50	5050518	JH	05-May-25	8021B	
Ethylbenzene*	<0.050		0.050	mg/kg	50	5050518	JH	05-May-25	8021B	
Total Xylenes*	<0.150		0.150	mg/kg	50	5050518	JH	05-May-25	8021B	
Total BTEX	<0.300		0.300	mg/kg	50	5050518	JH	05-May-25	8021B	

Surrogate: 4-Bromofluorobenzene (PID)			104 %	71.5-134		5050518	JH	05-May-25	8021B	
---------------------------------------	--	--	-------	----------	--	---------	----	-----------	-------	--

Petroleum Hydrocarbons by GC FID

GRO C6-C10*	<10.0		10.0	mg/kg	1	5050517	MS	05-May-25	8015B	
DRO >C10-C28*	<10.0		10.0	mg/kg	1	5050517	MS	05-May-25	8015B	
EXT DRO >C28-C36	<10.0		10.0	mg/kg	1	5050517	MS	05-May-25	8015B	

Surrogate: 1-Chlorooctane			86.4 %	44.4-145		5050517	MS	05-May-25	8015B	
---------------------------	--	--	--------	----------	--	---------	----	-----------	-------	--

Surrogate: 1-Chlorooctadecane			84.5 %	40.6-153		5050517	MS	05-May-25	8015B	
-------------------------------	--	--	--------	----------	--	---------	----	-----------	-------	--

Cardinal Laboratories

*=Accredited Analyte

PLEASE NOTE: Liability and Damages. Cardinal's liability and client's exclusive remedy for any claim arising, whether based in contract or tort, shall be limited to the amount paid by client for analyses. All claims, including those for negligence or any other cause whatsoever shall be deemed waived unless made in writing and received by Cardinal within thirty (30) days after completion of the applicable service. In no event shall Cardinal be liable for incidental or consequential damage including, without limitation, business interruptions, loss of use, or loss of profits incurred by client, its subsidiaries, affiliates or successors arising out of or related to the performance of the services hereunder by Cardinal, regardless of whether such claim is based upon any of the above stated reasons or otherwise. Results relate only to the samples identified above. This report shall not be reproduced except in full with written approval of Cardinal Laboratories.

Celey D. Keene, Lab Director/Quality Manager



PHONE (575) 393-2326 ° 101 E. MARLAND ° HOBBS, NM 88240

Analytical Results For:

ENSOLUM
3122 NATIONAL PARKS HWY
CARLSBAD NM, 88220

Project: PLU 347H
Project Number: 03C1558590
Project Manager: TRACY HILLARD
Fax To:

Reported:
17-Jun-25 15:46

Inorganic Compounds - Quality Control**Cardinal Laboratories**

Analyte	Result	Reporting Limit	Units	Spike Level	Source Result	%REC Limits	RPD	RPD Limit	Notes
Batch 5050524 - 1:4 DI Water									
Blank (5050524-BLK1)					Prepared & Analyzed: 05-May-25				
Chloride	ND	16.0	mg/kg						
LCS (5050524-BS1)					Prepared & Analyzed: 05-May-25				
Chloride	400	16.0	mg/kg	400		100	80-120		
LCS Dup (5050524-BSD1)					Prepared & Analyzed: 05-May-25				
Chloride	432	16.0	mg/kg	400		108	80-120	7.69	20

Cardinal Laboratories

*=Accredited Analyte

PLEASE NOTE: Liability and Damages. Cardinal's liability and client's exclusive remedy for any claim arising, whether based in contract or tort, shall be limited to the amount paid by client for analyses. All claims, including those for negligence or any other cause whatsoever shall be deemed waived unless made in writing and received by Cardinal within thirty (30) days after completion of the applicable service. In no event shall Cardinal be liable for incidental or consequential damage including, without limitation, business interruptions, loss of use, or loss of profits incurred by client, its subsidiaries, affiliates or successors arising out of or related to the performance of the services hereunder by Cardinal, regardless of whether such claim is based upon any of the above stated reasons or otherwise. Results relate only to the samples identified above. This report shall not be reproduced except in full with written approval of Cardinal Laboratories.

Celey D. Keene, Lab Director/Quality Manager



PHONE (575) 393-2326 • 101 E. MARLAND • HOBBS, NM 88240

Analytical Results For:

ENSOLUM
3122 NATIONAL PARKS HWY
CARLSBAD NM, 88220

Project: PLU 347H
Project Number: 03C1558590
Project Manager: TRACY HILLARD
Fax To:

Reported:
17-Jun-25 15:46

Volatile Organic Compounds by EPA Method 8021 - Quality Control**Cardinal Laboratories**

Analyte	Result	Reporting Limit	Units	Spike Level	Source Result	%REC	%REC Limits	RPD	RPD Limit	Notes
---------	--------	--------------------	-------	----------------	------------------	------	----------------	-----	--------------	-------

Batch 5050518 - Volatiles**Blank (5050518-BLK1)**

Prepared & Analyzed: 05-May-25

Benzene	ND	0.050	mg/kg							
Toluene	ND	0.050	mg/kg							
Ethylbenzene	ND	0.050	mg/kg							
Total Xylenes	ND	0.150	mg/kg							
Total BTEX	ND	0.300	mg/kg							
Surrogate: 4-Bromofluorobenzene (PID)	0.0502		mg/kg	0.0500		100	71.5-134			

LCS (5050518-BS1)

Prepared & Analyzed: 05-May-25

Benzene	1.96	0.050	mg/kg	2.00		97.9	82.8-130			
Toluene	1.98	0.050	mg/kg	2.00		98.9	86-128			
Ethylbenzene	1.95	0.050	mg/kg	2.00		97.6	85.9-128			
m,p-Xylene	4.02	0.100	mg/kg	4.00		101	89-129			
o-Xylene	2.01	0.050	mg/kg	2.00		100	86.1-125			
Total Xylenes	6.03	0.150	mg/kg	6.00		101	88.2-128			
Surrogate: 4-Bromofluorobenzene (PID)	0.0475		mg/kg	0.0500		95.0	71.5-134			

LCS Dup (5050518-BSD1)

Prepared & Analyzed: 05-May-25

Benzene	1.77	0.050	mg/kg	2.00		88.3	82.8-130	10.3	15.8	
Toluene	1.82	0.050	mg/kg	2.00		90.8	86-128	8.53	15.9	
Ethylbenzene	1.72	0.050	mg/kg	2.00		86.1	85.9-128	12.6	16	
m,p-Xylene	3.45	0.100	mg/kg	4.00		86.2	89-129	15.3	16.2	BS-3
o-Xylene	1.71	0.050	mg/kg	2.00		85.3	86.1-125	16.3	16.7	BS-3
Total Xylenes	5.16	0.150	mg/kg	6.00		85.9	88.2-128	15.7	16.3	BS-3
Surrogate: 4-Bromofluorobenzene (PID)	0.0452		mg/kg	0.0500		90.3	71.5-134			

Cardinal Laboratories

*=Accredited Analyte

PLEASE NOTE: Liability and Damages. Cardinal's liability and client's exclusive remedy for any claim arising, whether based in contract or tort, shall be limited to the amount paid by client for analyses. All claims, including those for negligence or any other cause whatsoever shall be deemed waived unless made in writing and received by Cardinal within thirty (30) days after completion of the applicable service. In no event shall Cardinal be liable for incidental or consequential damage including, without limitation, business interruptions, loss of use, or loss of profits incurred by client, its subsidiaries, affiliates or successors arising out of or related to the performance of the services hereunder by Cardinal, regardless of whether such claim is based upon any of the above stated reasons or otherwise. Results relate only to the samples identified above. This report shall not be reproduced except in full with written approval of Cardinal Laboratories.

Celey D. Keene, Lab Director/Quality Manager



PHONE (575) 393-2326 • 101 E. MARLAND • HOBBS, NM 88240

Analytical Results For:

ENSOLUM
3122 NATIONAL PARKS HWY
CARLSBAD NM, 88220

Project: PLU 347H
Project Number: 03C1558590
Project Manager: TRACY HILLARD
Fax To:

Reported:
17-Jun-25 15:46

Petroleum Hydrocarbons by GC FID - Quality Control**Cardinal Laboratories**

Analyte	Result	Reporting Limit	Units	Spike Level	Source Result	%REC	%REC Limits	RPD	RPD Limit	Notes
---------	--------	--------------------	-------	----------------	------------------	------	----------------	-----	--------------	-------

Batch 5050517 - General Prep - Organics**Blank (5050517-BLK1)**

Prepared & Analyzed: 05-May-25

GRO C6-C10	ND	10.0	mg/kg							
DRO >C10-C28	ND	10.0	mg/kg							
EXT DRO >C28-C36	ND	10.0	mg/kg							
Surrogate: 1-Chlorooctane	44.2		mg/kg	50.0		88.4	44.4-145			
Surrogate: 1-Chlorooctadecane	41.5		mg/kg	50.0		83.0	40.6-153			

LCS (5050517-BS1)

Prepared & Analyzed: 05-May-25

GRO C6-C10	190	10.0	mg/kg	200		95.1	81.5-123			
DRO >C10-C28	200	10.0	mg/kg	200		99.8	77.7-122			
Total TPH C6-C28	390	10.0	mg/kg	400		97.4	80.9-121			
Surrogate: 1-Chlorooctane	46.0		mg/kg	50.0		92.0	44.4-145			
Surrogate: 1-Chlorooctadecane	43.9		mg/kg	50.0		87.7	40.6-153			

LCS Dup (5050517-BSD1)

Prepared & Analyzed: 05-May-25

GRO C6-C10	192	10.0	mg/kg	200		96.2	81.5-123	1.18	13	
DRO >C10-C28	198	10.0	mg/kg	200		98.8	77.7-122	0.947	15.6	
Total TPH C6-C28	390	10.0	mg/kg	400		97.5	80.9-121	0.0946	18.5	
Surrogate: 1-Chlorooctane	47.0		mg/kg	50.0		93.9	44.4-145			
Surrogate: 1-Chlorooctadecane	44.5		mg/kg	50.0		89.1	40.6-153			

Cardinal Laboratories

*=Accredited Analyte

PLEASE NOTE: Liability and Damages. Cardinal's liability and client's exclusive remedy for any claim arising, whether based in contract or tort, shall be limited to the amount paid by client for analyses. All claims, including those for negligence or any other cause whatsoever shall be deemed waived unless made in writing and received by Cardinal within thirty (30) days after completion of the applicable service. In no event shall Cardinal be liable for incidental or consequential damage including, without limitation, business interruptions, loss of use, or loss of profits incurred by client, its subsidiaries, affiliates or successors arising out of or related to the performance of the services hereunder by Cardinal, regardless of whether such claim is based upon any of the above stated reasons or otherwise. Results relate only to the samples identified above. This report shall not be reproduced except in full with written approval of Cardinal Laboratories.

Celey D. Keene, Lab Director/Quality Manager

PHONE (575) 393-2326 ° 101 E. MARLAND ° HOBBS, NM 88240

Notes and Definitions

BS-3	Blank spike recovery outside of lab established statistical limits, but still within method limits. Data is not adversely affected.
ND	Analyte NOT DETECTED at or above the reporting limit
RPD	Relative Percent Difference
**	Samples not received at proper temperature of 6°C or below.
***	Insufficient time to reach temperature.
-	Chloride by SM4500Cl-B does not require samples be received at or below 6°C Samples reported on an as received basis (wet) unless otherwise noted on report

Cardinal Laboratories

*=Accredited Analyte

PLEASE NOTE: Liability and Damages. Cardinal's liability and client's exclusive remedy for any claim arising, whether based in contract or tort, shall be limited to the amount paid by client for analyses. All claims, including those for negligence or any other cause whatsoever shall be deemed waived unless made in writing and received by Cardinal within thirty (30) days after completion of the applicable service. In no event shall Cardinal be liable for incidental or consequential damage including, without limitation, business interruptions, loss of use, or loss of profits incurred by client, its subsidiaries, affiliates or successors arising out of or related to the performance of the services hereunder by Cardinal, regardless of whether such claim is based upon any of the above stated reasons or otherwise. Results relate only to the samples identified above. This report shall not be reproduced except in full with written approval of Cardinal Laboratories.

Celey D. Keene, Lab Director/Quality Manager



101 East Marland, Hobbs, NM 88240
(575) 393-2326 FAX (575) 393-2476

CHAIN-OF-CUSTODY AND ANALYSIS REQUEST

Company Name: Ensolum, LLC		P.O. #:		ANALYSIS REQUEST						
Project Manager: Tracy Hilad		Company: XTO Energy Inc.								
Address: 3122 National Parks Hwy		Attn: Colton Panch								
City: Carlsbad		Address: 3101 E. Greaves								
State: NM Zip: 88220		City: Carlsbad								
Phone #: 575-933-3906 Fax #:		State: NM Zip: 88220								
Project #: 0304558500 Project Owner:		Phone #:								
Project Name: DU 34TH		Fax #:								
Project Location:		PRESERV								
Sampler Name: Shale Panchus		SAMPLING								
FOR LAB USE ONLY										
Lab I.D.	Sample I.D.	Depth (feet)	(G)RAB OR (C)OMP	# CONTAINERS	MATRIX	DATE	TIME	Chlorides	TPH	BTEX
HS33461	CS35	0.5'	✓	1	GROUNDWATER	4/15	12:44	X	X	X
	CS36	0.5'	✓	1	WASTEWATER		12:35	X	X	X
	CS37	0.5'	✓	1	SOIL		13:11	X	X	X
	CS38	0.5'	✓	1	OIL		13:36	X	X	X
	CS39	0.5'	✓	1	SLUDGE		14:14	X	X	X
	CS40	0.5'	✓	1	OTHER		14:35	X	X	X
	CS41	0.5'	✓	1	ACID/BASE		14:41	X	X	X
	CS42	0.5'	✓	1	ICE / COOL		14:43	X	X	X
	CS43	0.5'	✓	1	OTHER			X	X	X
	CS44	0.5'	✓	1				X	X	X
	CS45	0.5'	✓	1				X	X	X
	CS46	0.5'	✓	1				X	X	X
	CS47	0.5'	✓	1				X	X	X
	CS48	0.5'	✓	1				X	X	X
	CS49	0.5'	✓	1				X	X	X
	CS50	0.5'	✓	1				X	X	X
	CS51	0.5'	✓	1				X	X	X
	CS52	0.5'	✓	1				X	X	X
	CS53	0.5'	✓	1				X	X	X
	CS54	0.5'	✓	1				X	X	X
	CS55	0.5'	✓	1				X	X	X
	CS56	0.5'	✓	1				X	X	X
	CS57	0.5'	✓	1				X	X	X
	CS58	0.5'	✓	1				X	X	X
	CS59	0.5'	✓	1				X	X	X
	CS60	0.5'	✓	1				X	X	X
	CS61	0.5'	✓	1				X	X	X
	CS62	0.5'	✓	1				X	X	X
	CS63	0.5'	✓	1				X	X	X
	CS64	0.5'	✓	1				X	X	X
	CS65	0.5'	✓	1				X	X	X
	CS66	0.5'	✓	1				X	X	X
	CS67	0.5'	✓	1				X	X	X
	CS68	0.5'	✓	1				X	X	X
	CS69	0.5'	✓	1				X	X	X
	CS70	0.5'	✓	1				X	X	X
	CS71	0.5'	✓	1				X	X	X
	CS72	0.5'	✓	1				X	X	X
	CS73	0.5'	✓	1				X	X	X
	CS74	0.5'	✓	1				X	X	X
	CS75	0.5'	✓	1				X	X	X
	CS76	0.5'	✓	1				X	X	X
	CS77	0.5'	✓	1				X	X	X
	CS78	0.5'	✓	1				X	X	X
	CS79	0.5'	✓	1				X	X	X
	CS80	0.5'	✓	1				X	X	X
	CS81	0.5'	✓	1				X	X	X
	CS82	0.5'	✓	1				X	X	X
	CS83	0.5'	✓	1				X	X	X
	CS84	0.5'	✓	1				X	X	X
	CS85	0.5'	✓	1				X	X	X
	CS86	0.5'	✓	1				X	X	X
	CS87	0.5'	✓	1				X	X	X
	CS88	0.5'	✓	1				X	X	X
	CS89	0.5'	✓	1				X	X	X
	CS90	0.5'	✓	1				X	X	X
	CS91	0.5'	✓	1				X	X	X
	CS92	0.5'	✓	1				X	X	X
	CS93	0.5'	✓	1				X	X	X
	CS94	0.5'	✓	1				X	X	X
	CS95	0.5'	✓	1				X	X	X
	CS96	0.5'	✓	1				X	X	X
	CS97	0.5'	✓	1				X	X	X
	CS98	0.5'	✓	1				X	X	X
	CS99	0.5'	✓	1				X	X	X
	CS100	0.5'	✓	1				X	X	X

REMARKS: Incident: 11/30/11/001 * Customer requested + Debrauge's to 6/13/25

Turnaround Time: Standard 48 hrs Rush 24 hrs

Thermometer ID: 4836

Corrected Temp: 70.3C

Remarks: All Results are emailed. Please provide Email address: thilad@ensolum.com, thilad@ensolum.com

Verbal Result: ☐ Yes ☐ No Add'l Phone #:

Relinquished By: Mark Panch Date: 5-5-25 Received By: William Debrauge Date: 6-13-25

Delivered By: (Circle One) ☒ UPS ☐ Bus ☐ Other: Corrected Temp: 70.3C

FORM 006-R 3.2 10/07/21

† Cardinal cannot accept verbal changes. Please email changes to celey.keene@cardinallabsnm.com



PHONE (575) 393-2326 ° 101 E. MARLAND ° HOBBS, NM 88240

April 23, 2025

TRACY HILLARD

ENSOLUM, LLC

705 W WADLEY AVE.

MIDLAND, TX 79705

RE: POKER LAKE UNIT 347H

Enclosed are the results of analyses for samples received by the laboratory on 04/21/25 11:35.

Cardinal Laboratories is accredited through Texas NELAP under certificate number TX-C24-00112. Accreditation applies to drinking water, non-potable water and solid and chemical materials. All accredited analytes are denoted by an asterisk (*). For a complete list of accredited analytes and matrices visit the TCEQ website at www.tceq.texas.gov/field/qa/lab_accred_certif.html.

Cardinal Laboratories is accredited through the State of Colorado Department of Public Health and Environment for:

Method EPA 552.2	Haloacetic Acids (HAA-5)
Method EPA 524.2	Total Trihalomethanes (TTHM)
Method EPA 524.4	Regulated VOCs (V1, V2, V3)

Accreditation applies to public drinking water matrices.

This report meets NELAP requirements and is made up of a cover page, analytical results, and a copy of the original chain-of-custody. If you have any questions concerning this report, please feel free to contact me.

Sincerely,

A handwritten signature in dark ink, appearing to read "Coley D. Keene", written in a cursive style.

Celey D. Keene

Lab Director/Quality Manager



PHONE (575) 393-2326 ° 101 E. MARLAND ° HOBBS, NM 88240

Analytical Results For:

ENSOLUM, LLC
 TRACY HILLARD
 705 W WADLEY AVE.
 MIDLAND TX, 79705
 Fax To:

Received: 04/21/2025
 Reported: 04/23/2025
 Project Name: POKER LAKE UNIT 347H
 Project Number: 03C1558590 (SPILLS)
 Project Location: XTO 32.15089, -103.85526

Sampling Date: 04/17/2025
 Sampling Type: Soil
 Sampling Condition: Cool & Intact
 Sample Received By: Tamara Oldaker

Sample ID: CS 29 0.5' (H252354-01)

BTX 8021B			mg/kg		Analyzed By: JH					
Analyte	Result	Reporting Limit	Analyzed	Method Blank	BS	% Recovery	True Value QC	RPD	Qualifier	
Benzene*	<0.050	0.050	04/22/2025	ND	2.11	105	2.00	1.48		
Toluene*	<0.050	0.050	04/22/2025	ND	2.04	102	2.00	2.12		
Ethylbenzene*	<0.050	0.050	04/22/2025	ND	2.16	108	2.00	1.04		
Total Xylenes*	<0.150	0.150	04/22/2025	ND	6.55	109	6.00	0.989		
Total BTX	<0.300	0.300	04/22/2025	ND						

Surrogate: 4-Bromofluorobenzene (PID) 110 % 71.5-134

Chloride, SM4500Cl-B		mg/kg		Analyzed By: CT						
Analyte	Result	Reporting Limit	Analyzed	Method Blank	BS	% Recovery	True Value QC	RPD	Qualifier	
Chloride	6000	16.0	04/22/2025	ND	416	104	400	3.77		

TPH 8015M		mg/kg		Analyzed By: MS					
Analyte	Result	Reporting Limit	Analyzed	Method Blank	BS	% Recovery	True Value QC	RPD	Qualifier
GRO C6-C10*	<10.0	10.0	04/22/2025	ND	196	98.2	200	3.09	
DRO >C10-C28*	<10.0	10.0	04/22/2025	ND	188	94.0	200	2.27	
EXT DRO >C28-C36	<10.0	10.0	04/22/2025	ND					

Surrogate: 1-Chlorooctane 72.1 % 44.4-145

Surrogate: 1-Chlorooctadecane 68.4 % 40.6-153

Cardinal Laboratories

*=Accredited Analyte

PLEASE NOTE: Liability and Damages. Cardinal's liability and client's exclusive remedy for any claim arising, whether based in contract or tort, shall be limited to the amount paid by client for analyses. All claims, including those for negligence and any other cause whatsoever shall be deemed waived unless made in writing and received by Cardinal within thirty (30) days after completion of the applicable service. In no event shall Cardinal be liable for incidental or consequential damages, including, without limitation, business interruptions, loss of use, or loss of profits incurred by client, its subsidiaries, affiliates or successors arising out of or related to the performance of the services hereunder by Cardinal, regardless of whether such claim is based upon any of the above stated reasons or otherwise. Results relate only to the samples identified above. This report shall not be reproduced except in full with written approval of Cardinal Laboratories.

Celey D. Keene, Lab Director/Quality Manager



PHONE (575) 393-2326 ° 101 E. MARLAND ° HOBBS, NM 88240

Analytical Results For:

ENSOLUM, LLC
 TRACY HILLARD
 705 W WADLEY AVE.
 MIDLAND TX, 79705
 Fax To:

Received: 04/21/2025
 Reported: 04/23/2025
 Project Name: POKER LAKE UNIT 347H
 Project Number: 03C1558590 (SPILLS)
 Project Location: XTO 32.15089, -103.85526

Sampling Date: 04/17/2025
 Sampling Type: Soil
 Sampling Condition: Cool & Intact
 Sample Received By: Tamara Oldaker

Sample ID: CS 30 0.5' (H252354-02)

BTEx 8021B		mg/kg		Analyzed By: JH					
Analyte	Result	Reporting Limit	Analyzed	Method Blank	BS	% Recovery	True Value QC	RPD	Qualifier
Benzene*	<0.050	0.050	04/22/2025	ND	2.11	105	2.00	1.48	
Toluene*	<0.050	0.050	04/22/2025	ND	2.04	102	2.00	2.12	
Ethylbenzene*	<0.050	0.050	04/22/2025	ND	2.16	108	2.00	1.04	
Total Xylenes*	<0.150	0.150	04/22/2025	ND	6.55	109	6.00	0.989	
Total BTEX	<0.300	0.300	04/22/2025	ND					

Surrogate: 4-Bromofluorobenzene (PID) 111 % 71.5-134

Chloride, SM4500Cl-B		mg/kg		Analyzed By: KV					
Analyte	Result	Reporting Limit	Analyzed	Method Blank	BS	% Recovery	True Value QC	RPD	Qualifier
Chloride	4160	16.0	04/22/2025	ND	416	104	400	3.77	

TPH 8015M		mg/kg		Analyzed By: MS					
Analyte	Result	Reporting Limit	Analyzed	Method Blank	BS	% Recovery	True Value QC	RPD	Qualifier
GRO C6-C10*	<10.0	10.0	04/22/2025	ND	196	98.2	200	3.09	
DRO >C10-C28*	41.1	10.0	04/22/2025	ND	188	94.0	200	2.27	
EXT DRO >C28-C36	18.9	10.0	04/22/2025	ND					

Surrogate: 1-Chlorooctane 84.8 % 44.4-145

Surrogate: 1-Chlorooctadecane 83.2 % 40.6-153

Cardinal Laboratories

*=Accredited Analyte

PLEASE NOTE: Liability and Damages. Cardinal's liability and client's exclusive remedy for any claim arising, whether based in contract or tort, shall be limited to the amount paid by client for analyses. All claims, including those for negligence and any other cause whatsoever shall be deemed waived unless made in writing and received by Cardinal within thirty (30) days after completion of the applicable service. In no event shall Cardinal be liable for incidental or consequential damages, including, without limitation, business interruptions, loss of use, or loss of profits incurred by client, its subsidiaries, affiliates or successors arising out of or related to the performance of the services hereunder by Cardinal, regardless of whether such claim is based upon any of the above stated reasons or otherwise. Results relate only to the samples identified above. This report shall not be reproduced except in full with written approval of Cardinal Laboratories.

Celey D. Keene, Lab Director/Quality Manager



PHONE (575) 393-2326 ° 101 E. MARLAND ° HOBBS, NM 88240

Analytical Results For:

ENSOLUM, LLC
 TRACY HILLARD
 705 W WADLEY AVE.
 MIDLAND TX, 79705
 Fax To:

Received: 04/21/2025
 Reported: 04/23/2025
 Project Name: POKER LAKE UNIT 347H
 Project Number: 03C1558590 (SPILLS)
 Project Location: XTO 32.15089, -103.85526

Sampling Date: 04/17/2025
 Sampling Type: Soil
 Sampling Condition: Cool & Intact
 Sample Received By: Tamara Oldaker

Sample ID: CS 31 0.5' (H252354-03)

BTEx 8021B		mg/kg		Analyzed By: JH					
Analyte	Result	Reporting Limit	Analyzed	Method Blank	BS	% Recovery	True Value QC	RPD	Qualifier
Benzene*	<0.050	0.050	04/22/2025	ND	2.11	105	2.00	1.48	
Toluene*	<0.050	0.050	04/22/2025	ND	2.04	102	2.00	2.12	
Ethylbenzene*	<0.050	0.050	04/22/2025	ND	2.16	108	2.00	1.04	
Total Xylenes*	<0.150	0.150	04/22/2025	ND	6.55	109	6.00	0.989	
Total BTEX	<0.300	0.300	04/22/2025	ND					

Surrogate: 4-Bromofluorobenzene (PID) 103 % 71.5-134

Chloride, SM4500Cl-B		mg/kg		Analyzed By: KV						
Analyte	Result	Reporting Limit	Analyzed	Method Blank	BS	% Recovery	True Value QC	RPD	Qualifier	
Chloride	2000	16.0	04/22/2025	ND	416	104	400	3.77		

TPH 8015M		mg/kg		Analyzed By: MS					
Analyte	Result	Reporting Limit	Analyzed	Method Blank	BS	% Recovery	True Value QC	RPD	Qualifier
GRO C6-C10*	<10.0	10.0	04/22/2025	ND	196	98.2	200	3.09	
DRO >C10-C28*	<10.0	10.0	04/22/2025	ND	188	94.0	200	2.27	
EXT DRO >C28-C36	<10.0	10.0	04/22/2025	ND					

Surrogate: 1-Chlorooctane 84.8 % 44.4-145

Surrogate: 1-Chlorooctadecane 81.4 % 40.6-153

Cardinal Laboratories

*=Accredited Analyte

PLEASE NOTE: Liability and Damages. Cardinal's liability and client's exclusive remedy for any claim arising, whether based in contract or tort, shall be limited to the amount paid by client for analyses. All claims, including those for negligence and any other cause whatsoever shall be deemed waived unless made in writing and received by Cardinal within thirty (30) days after completion of the applicable service. In no event shall Cardinal be liable for incidental or consequential damages, including, without limitation, business interruptions, loss of use, or loss of profits incurred by client, its subsidiaries, affiliates or successors arising out of or related to the performance of the services hereunder by Cardinal, regardless of whether such claim is based upon any of the above stated reasons or otherwise. Results relate only to the samples identified above. This report shall not be reproduced except in full with written approval of Cardinal Laboratories.

Celey D. Keene, Lab Director/Quality Manager



PHONE (575) 393-2326 ° 101 E. MARLAND ° HOBBS, NM 88240

Analytical Results For:

ENSOLUM, LLC
 TRACY HILLARD
 705 W WADLEY AVE.
 MIDLAND TX, 79705
 Fax To:

Received: 04/21/2025
 Reported: 04/23/2025
 Project Name: POKER LAKE UNIT 347H
 Project Number: 03C1558590 (SPILLS)
 Project Location: XTO 32.15089, -103.85526

Sampling Date: 04/17/2025
 Sampling Type: Soil
 Sampling Condition: Cool & Intact
 Sample Received By: Tamara Oldaker

Sample ID: CS 32 0.5' (H252354-04)

BTEx 8021B		mg/kg		Analyzed By: JH					
Analyte	Result	Reporting Limit	Analyzed	Method Blank	BS	% Recovery	True Value QC	RPD	Qualifier
Benzene*	<0.050	0.050	04/22/2025	ND	2.11	105	2.00	1.48	
Toluene*	<0.050	0.050	04/22/2025	ND	2.04	102	2.00	2.12	
Ethylbenzene*	<0.050	0.050	04/22/2025	ND	2.16	108	2.00	1.04	
Total Xylenes*	<0.150	0.150	04/22/2025	ND	6.55	109	6.00	0.989	
Total BTEX	<0.300	0.300	04/22/2025	ND					

Surrogate: 4-Bromofluorobenzene (PID) 111 % 71.5-134

Chloride, SM4500Cl-B		mg/kg		Analyzed By: KV						
Analyte	Result	Reporting Limit	Analyzed	Method Blank	BS	% Recovery	True Value QC	RPD	Qualifier	
Chloride	2360	16.0	04/22/2025	ND	416	104	400	3.77		

TPH 8015M		mg/kg		Analyzed By: MS					
Analyte	Result	Reporting Limit	Analyzed	Method Blank	BS	% Recovery	True Value QC	RPD	Qualifier
GRO C6-C10*	<10.0	10.0	04/22/2025	ND	196	98.2	200	3.09	
DRO >C10-C28*	<10.0	10.0	04/22/2025	ND	188	94.0	200	2.27	
EXT DRO >C28-C36	<10.0	10.0	04/22/2025	ND					

Surrogate: 1-Chlorooctane 87.5 % 44.4-145

Surrogate: 1-Chlorooctadecane 85.8 % 40.6-153

Cardinal Laboratories

*=Accredited Analyte

PLEASE NOTE: Liability and Damages. Cardinal's liability and client's exclusive remedy for any claim arising, whether based in contract or tort, shall be limited to the amount paid by client for analyses. All claims, including those for negligence and any other cause whatsoever shall be deemed waived unless made in writing and received by Cardinal within thirty (30) days after completion of the applicable service. In no event shall Cardinal be liable for incidental or consequential damages, including, without limitation, business interruptions, loss of use, or loss of profits incurred by client, its subsidiaries, affiliates or successors arising out of or related to the performance of the services hereunder by Cardinal, regardless of whether such claim is based upon any of the above stated reasons or otherwise. Results relate only to the samples identified above. This report shall not be reproduced except in full with written approval of Cardinal Laboratories.

Celey D. Keene, Lab Director/Quality Manager



PHONE (575) 393-2326 ° 101 E. MARLAND ° HOBBS, NM 88240

Analytical Results For:

ENSOLUM, LLC
 TRACY HILLARD
 705 W WADLEY AVE.
 MIDLAND TX, 79705
 Fax To:

Received: 04/21/2025
 Reported: 04/23/2025
 Project Name: POKER LAKE UNIT 347H
 Project Number: 03C1558590 (SPILLS)
 Project Location: XTO 32.15089, -103.85526

Sampling Date: 04/17/2025
 Sampling Type: Soil
 Sampling Condition: Cool & Intact
 Sample Received By: Tamara Oldaker

Sample ID: CS 33 0.5' (H252354-05)

BTEx 8021B		mg/kg		Analyzed By: JH					
Analyte	Result	Reporting Limit	Analyzed	Method Blank	BS	% Recovery	True Value QC	RPD	Qualifier
Benzene*	<0.050	0.050	04/22/2025	ND	2.11	105	2.00	1.48	
Toluene*	<0.050	0.050	04/22/2025	ND	2.04	102	2.00	2.12	
Ethylbenzene*	<0.050	0.050	04/22/2025	ND	2.16	108	2.00	1.04	
Total Xylenes*	<0.150	0.150	04/22/2025	ND	6.55	109	6.00	0.989	
Total BTEx	<0.300	0.300	04/22/2025	ND					

Surrogate: 4-Bromofluorobenzene (PID) 117 % 71.5-134

Chloride, SM4500CI-B		mg/kg		Analyzed By: KV						
Analyte	Result	Reporting Limit	Analyzed	Method Blank	BS	% Recovery	True Value QC	RPD	Qualifier	
Chloride	9200	16.0	04/22/2025	ND	416	104	400	3.77		

TPH 8015M		mg/kg		Analyzed By: MS					
Analyte	Result	Reporting Limit	Analyzed	Method Blank	BS	% Recovery	True Value QC	RPD	Qualifier
GRO C6-C10*	<10.0	10.0	04/22/2025	ND	204	102	200	0.0657	
DRO >C10-C28*	52.5	10.0	04/22/2025	ND	192	95.9	200	0.772	
EXT DRO >C28-C36	33.4	10.0	04/22/2025	ND					

Surrogate: 1-Chlorooctane 75.1 % 44.4-145

Surrogate: 1-Chlorooctadecane 75.4 % 40.6-153

Cardinal Laboratories

*=Accredited Analyte

PLEASE NOTE: Liability and Damages. Cardinal's liability and client's exclusive remedy for any claim arising, whether based in contract or tort, shall be limited to the amount paid by client for analyses. All claims, including those for negligence and any other cause whatsoever shall be deemed waived unless made in writing and received by Cardinal within thirty (30) days after completion of the applicable service. In no event shall Cardinal be liable for incidental or consequential damages, including, without limitation, business interruptions, loss of use, or loss of profits incurred by client, its subsidiaries, affiliates or successors arising out of or related to the performance of the services hereunder by Cardinal, regardless of whether such claim is based upon any of the above stated reasons or otherwise. Results relate only to the samples identified above. This report shall not be reproduced except in full with written approval of Cardinal Laboratories.

Celey D. Keene, Lab Director/Quality Manager



PHONE (575) 393-2326 ° 101 E. MARLAND ° HOBBS, NM 88240

Analytical Results For:

ENSOLUM, LLC
 TRACY HILLARD
 705 W WADLEY AVE.
 MIDLAND TX, 79705
 Fax To:

Received: 04/21/2025
 Reported: 04/23/2025
 Project Name: POKER LAKE UNIT 347H
 Project Number: 03C1558590 (SPILLS)
 Project Location: XTO 32.15089, -103.85526

Sampling Date: 04/17/2025
 Sampling Type: Soil
 Sampling Condition: Cool & Intact
 Sample Received By: Tamara Oldaker

Sample ID: CS 36 0.5' (H252354-06)

BTEx 8021B		mg/kg		Analyzed By: JH					
Analyte	Result	Reporting Limit	Analyzed	Method Blank	BS	% Recovery	True Value QC	RPD	Qualifier
Benzene*	<0.050	0.050	04/22/2025	ND	2.11	105	2.00	1.48	
Toluene*	<0.050	0.050	04/22/2025	ND	2.04	102	2.00	2.12	
Ethylbenzene*	<0.050	0.050	04/22/2025	ND	2.16	108	2.00	1.04	
Total Xylenes*	<0.150	0.150	04/22/2025	ND	6.55	109	6.00	0.989	
Total BTEx	<0.300	0.300	04/22/2025	ND					

Surrogate: 4-Bromofluorobenzene (PID) 104 % 71.5-134

Chloride, SM4500CI-B		mg/kg		Analyzed By: KV						
Analyte	Result	Reporting Limit	Analyzed	Method Blank	BS	% Recovery	True Value QC	RPD	Qualifier	
Chloride	3320	16.0	04/22/2025	ND	416	104	400	3.77		

TPH 8015M		mg/kg		Analyzed By: MS					
Analyte	Result	Reporting Limit	Analyzed	Method Blank	BS	% Recovery	True Value QC	RPD	Qualifier
GRO C6-C10*	<10.0	10.0	04/22/2025	ND	204	102	200	0.0657	
DRO >C10-C28*	<10.0	10.0	04/22/2025	ND	192	95.9	200	0.772	
EXT DRO >C28-C36	<10.0	10.0	04/22/2025	ND					

Surrogate: 1-Chlorooctane 75.3 % 44.4-145

Surrogate: 1-Chlorooctadecane 73.9 % 40.6-153

Cardinal Laboratories

*=Accredited Analyte

PLEASE NOTE: Liability and Damages. Cardinal's liability and client's exclusive remedy for any claim arising, whether based in contract or tort, shall be limited to the amount paid by client for analyses. All claims, including those for negligence and any other cause whatsoever shall be deemed waived unless made in writing and received by Cardinal within thirty (30) days after completion of the applicable service. In no event shall Cardinal be liable for incidental or consequential damages, including, without limitation, business interruptions, loss of use, or loss of profits incurred by client, its subsidiaries, affiliates or successors arising out of or related to the performance of the services hereunder by Cardinal, regardless of whether such claim is based upon any of the above stated reasons or otherwise. Results relate only to the samples identified above. This report shall not be reproduced except in full with written approval of Cardinal Laboratories.

Celey D. Keene, Lab Director/Quality Manager



PHONE (575) 393-2326 ° 101 E. MARLAND ° HOBBS, NM 88240

Analytical Results For:

ENSOLUM, LLC
 TRACY HILLARD
 705 W WADLEY AVE.
 MIDLAND TX, 79705
 Fax To:

Received: 04/21/2025
 Reported: 04/23/2025
 Project Name: POKER LAKE UNIT 347H
 Project Number: 03C1558590 (SPILLS)
 Project Location: XTO 32.15089, -103.85526

Sampling Date: 04/17/2025
 Sampling Type: Soil
 Sampling Condition: Cool & Intact
 Sample Received By: Tamara Oldaker

Sample ID: CS 37 0.5' (H252354-07)

BTX 8021B		mg/kg		Analyzed By: JH					
Analyte	Result	Reporting Limit	Analyzed	Method Blank	BS	% Recovery	True Value QC	RPD	Qualifier
Benzene*	<0.050	0.050	04/22/2025	ND	2.11	105	2.00	1.48	
Toluene*	<0.050	0.050	04/22/2025	ND	2.04	102	2.00	2.12	
Ethylbenzene*	<0.050	0.050	04/22/2025	ND	2.16	108	2.00	1.04	
Total Xylenes*	<0.150	0.150	04/22/2025	ND	6.55	109	6.00	0.989	
Total BTX	<0.300	0.300	04/22/2025	ND					

Surrogate: 4-Bromofluorobenzene (PID) 104 % 71.5-134

Chloride, SM4500CI-B		mg/kg		Analyzed By: KV					
Analyte	Result	Reporting Limit	Analyzed	Method Blank	BS	% Recovery	True Value QC	RPD	Qualifier
Chloride	1120	16.0	04/22/2025	ND	416	104	400	3.77	

TPH 8015M		mg/kg		Analyzed By: MS					
Analyte	Result	Reporting Limit	Analyzed	Method Blank	BS	% Recovery	True Value QC	RPD	Qualifier
GRO C6-C10*	<10.0	10.0	04/22/2025	ND	205	102	200	2.00	
DRO >C10-C28*	<10.0	10.0	04/22/2025	ND	194	97.1	200	2.83	
EXT DRO >C28-C36	<10.0	10.0	04/22/2025	ND					

Surrogate: 1-Chlorooctane 87.2 % 44.4-145

Surrogate: 1-Chlorooctadecane 81.8 % 40.6-153

Cardinal Laboratories

*=Accredited Analyte

PLEASE NOTE: Liability and Damages. Cardinal's liability and client's exclusive remedy for any claim arising, whether based in contract or tort, shall be limited to the amount paid by client for analyses. All claims, including those for negligence and any other cause whatsoever shall be deemed waived unless made in writing and received by Cardinal within thirty (30) days after completion of the applicable service. In no event shall Cardinal be liable for incidental or consequential damages, including, without limitation, business interruptions, loss of use, or loss of profits incurred by client, its subsidiaries, affiliates or successors arising out of or related to the performance of the services hereunder by Cardinal, regardless of whether such claim is based upon any of the above stated reasons or otherwise. Results relate only to the samples identified above. This report shall not be reproduced except in full with written approval of Cardinal Laboratories.

Celey D. Keene, Lab Director/Quality Manager



PHONE (575) 393-2326 ° 101 E. MARLAND ° HOBBS, NM 88240

Analytical Results For:

ENSOLUM, LLC
 TRACY HILLARD
 705 W WADLEY AVE.
 MIDLAND TX, 79705
 Fax To:

Received: 04/21/2025
 Reported: 04/23/2025
 Project Name: POKER LAKE UNIT 347H
 Project Number: 03C1558590 (SPILLS)
 Project Location: XTO 32.15089, -103.85526

Sampling Date: 04/17/2025
 Sampling Type: Soil
 Sampling Condition: Cool & Intact
 Sample Received By: Tamara Oldaker

Sample ID: CS 40 0.5' (H252354-08)

BTEx 8021B		mg/kg		Analyzed By: JH					
Analyte	Result	Reporting Limit	Analyzed	Method Blank	BS	% Recovery	True Value QC	RPD	Qualifier
Benzene*	<0.050	0.050	04/22/2025	ND	2.11	105	2.00	1.48	
Toluene*	<0.050	0.050	04/22/2025	ND	2.04	102	2.00	2.12	
Ethylbenzene*	<0.050	0.050	04/22/2025	ND	2.16	108	2.00	1.04	
Total Xylenes*	<0.150	0.150	04/22/2025	ND	6.55	109	6.00	0.989	
Total BTEX	<0.300	0.300	04/22/2025	ND					

Surrogate: 4-Bromofluorobenzene (PID) 110 % 71.5-134

Chloride, SM4500Cl-B		mg/kg		Analyzed By: KV						
Analyte	Result	Reporting Limit	Analyzed	Method Blank	BS	% Recovery	True Value QC	RPD	Qualifier	
Chloride	5840	16.0	04/22/2025	ND	416	104	400	3.77		

TPH 8015M		mg/kg		Analyzed By: MS					
Analyte	Result	Reporting Limit	Analyzed	Method Blank	BS	% Recovery	True Value QC	RPD	Qualifier
GRO C6-C10*	<10.0	10.0	04/22/2025	ND	205	102	200	2.00	
DRO >C10-C28*	<10.0	10.0	04/22/2025	ND	194	97.1	200	2.83	
EXT DRO >C28-C36	<10.0	10.0	04/22/2025	ND					

Surrogate: 1-Chlorooctane 90.0 % 44.4-145

Surrogate: 1-Chlorooctadecane 82.8 % 40.6-153

Cardinal Laboratories

*=Accredited Analyte

PLEASE NOTE: Liability and Damages. Cardinal's liability and client's exclusive remedy for any claim arising, whether based in contract or tort, shall be limited to the amount paid by client for analyses. All claims, including those for negligence and any other cause whatsoever shall be deemed waived unless made in writing and received by Cardinal within thirty (30) days after completion of the applicable service. In no event shall Cardinal be liable for incidental or consequential damages, including, without limitation, business interruptions, loss of use, or loss of profits incurred by client, its subsidiaries, affiliates or successors arising out of or related to the performance of the services hereunder by Cardinal, regardless of whether such claim is based upon any of the above stated reasons or otherwise. Results relate only to the samples identified above. This report shall not be reproduced except in full with written approval of Cardinal Laboratories.

Celey D. Keene, Lab Director/Quality Manager



PHONE (575) 393-2326 ° 101 E. MARLAND ° HOBBS, NM 88240

Analytical Results For:

ENSOLUM, LLC
 TRACY HILLARD
 705 W WADLEY AVE.
 MIDLAND TX, 79705
 Fax To:

Received: 04/21/2025
 Reported: 04/23/2025
 Project Name: POKER LAKE UNIT 347H
 Project Number: 03C1558590 (SPILLS)
 Project Location: XTO 32.15089, -103.85526

Sampling Date: 04/17/2025
 Sampling Type: Soil
 Sampling Condition: Cool & Intact
 Sample Received By: Tamara Oldaker

Sample ID: CS 41 0.5' (H252354-09)

BTEx 8021B		mg/kg		Analyzed By: JH					
Analyte	Result	Reporting Limit	Analyzed	Method Blank	BS	% Recovery	True Value QC	RPD	Qualifier
Benzene*	<0.050	0.050	04/22/2025	ND	2.11	105	2.00	1.48	
Toluene*	<0.050	0.050	04/22/2025	ND	2.04	102	2.00	2.12	
Ethylbenzene*	<0.050	0.050	04/22/2025	ND	2.16	108	2.00	1.04	
Total Xylenes*	<0.150	0.150	04/22/2025	ND	6.55	109	6.00	0.989	
Total BTEX	<0.300	0.300	04/22/2025	ND					

Surrogate: 4-Bromofluorobenzene (PID) 117 % 71.5-134

Chloride, SM4500Cl-B		mg/kg		Analyzed By: KV						
Analyte	Result	Reporting Limit	Analyzed	Method Blank	BS	% Recovery	True Value QC	RPD	Qualifier	
Chloride	7920	16.0	04/22/2025	ND	416	104	400	3.77		

TPH 8015M		mg/kg		Analyzed By: MS					
Analyte	Result	Reporting Limit	Analyzed	Method Blank	BS	% Recovery	True Value QC	RPD	Qualifier
GRO C6-C10*	<10.0	10.0	04/22/2025	ND	205	102	200	2.00	
DRO >C10-C28*	291	10.0	04/22/2025	ND	194	97.1	200	2.83	
EXT DRO >C28-C36	79.9	10.0	04/22/2025	ND					

Surrogate: 1-Chlorooctane 91.0 % 44.4-145

Surrogate: 1-Chlorooctadecane 88.4 % 40.6-153

Cardinal Laboratories

*=Accredited Analyte

PLEASE NOTE: Liability and Damages. Cardinal's liability and client's exclusive remedy for any claim arising, whether based in contract or tort, shall be limited to the amount paid by client for analyses. All claims, including those for negligence and any other cause whatsoever shall be deemed waived unless made in writing and received by Cardinal within thirty (30) days after completion of the applicable service. In no event shall Cardinal be liable for incidental or consequential damages, including, without limitation, business interruptions, loss of use, or loss of profits incurred by client, its subsidiaries, affiliates or successors arising out of or related to the performance of the services hereunder by Cardinal, regardless of whether such claim is based upon any of the above stated reasons or otherwise. Results relate only to the samples identified above. This report shall not be reproduced except in full with written approval of Cardinal Laboratories.

Celey D. Keene, Lab Director/Quality Manager



PHONE (575) 393-2326 ° 101 E. MARLAND ° HOBBS, NM 88240

Analytical Results For:

ENSOLUM, LLC
 TRACY HILLARD
 705 W WADLEY AVE.
 MIDLAND TX, 79705
 Fax To:

Received: 04/21/2025
 Reported: 04/23/2025
 Project Name: POKER LAKE UNIT 347H
 Project Number: 03C1558590 (SPILLS)
 Project Location: XTO 32.15089, -103.85526

Sampling Date: 04/17/2025
 Sampling Type: Soil
 Sampling Condition: Cool & Intact
 Sample Received By: Tamara Oldaker

Sample ID: FS 47 0.5' (H252354-10)

BTEx 8021B		mg/kg		Analyzed By: JH						
Analyte	Result	Reporting Limit	Analyzed	Method Blank	BS	% Recovery	True Value QC	RPD	Qualifier	
Benzene*	<0.050	0.050	04/22/2025	ND	2.11	105	2.00	1.48		
Toluene*	<0.050	0.050	04/22/2025	ND	2.04	102	2.00	2.12		
Ethylbenzene*	<0.050	0.050	04/22/2025	ND	2.16	108	2.00	1.04		
Total Xylenes*	<0.150	0.150	04/22/2025	ND	6.55	109	6.00	0.989		
Total BTEX	<0.300	0.300	04/22/2025	ND						

Surrogate: 4-Bromofluorobenzene (PID) 104 % 71.5-134

Chloride, SM4500Cl-B		mg/kg		Analyzed By: KV					
Analyte	Result	Reporting Limit	Analyzed	Method Blank	BS	% Recovery	True Value QC	RPD	Qualifier
Chloride	144	16.0	04/22/2025	ND	416	104	400	3.77	

TPH 8015M		mg/kg		Analyzed By: MS					
Analyte	Result	Reporting Limit	Analyzed	Method Blank	BS	% Recovery	True Value QC	RPD	Qualifier
GRO C6-C10*	<10.0	10.0	04/22/2025	ND	205	102	200	2.00	
DRO >C10-C28*	28.6	10.0	04/22/2025	ND	194	97.1	200	2.83	
EXT DRO >C28-C36	<10.0	10.0	04/22/2025	ND					

Surrogate: 1-Chlorooctane 92.8 % 44.4-145

Surrogate: 1-Chlorooctadecane 85.1 % 40.6-153

Cardinal Laboratories

*=Accredited Analyte

PLEASE NOTE: Liability and Damages. Cardinal's liability and client's exclusive remedy for any claim arising, whether based in contract or tort, shall be limited to the amount paid by client for analyses. All claims, including those for negligence and any other cause whatsoever shall be deemed waived unless made in writing and received by Cardinal within thirty (30) days after completion of the applicable service. In no event shall Cardinal be liable for incidental or consequential damages, including, without limitation, business interruptions, loss of use, or loss of profits incurred by client, its subsidiaries, affiliates or successors arising out of or related to the performance of the services hereunder by Cardinal, regardless of whether such claim is based upon any of the above stated reasons or otherwise. Results relate only to the samples identified above. This report shall not be reproduced except in full with written approval of Cardinal Laboratories.

Celey D. Keene, Lab Director/Quality Manager



PHONE (575) 393-2326 ° 101 E. MARLAND ° HOBBS, NM 88240

Analytical Results For:

ENSOLUM, LLC
 TRACY HILLARD
 705 W WADLEY AVE.
 MIDLAND TX, 79705
 Fax To:

Received: 04/21/2025
 Reported: 04/23/2025
 Project Name: POKER LAKE UNIT 347H
 Project Number: 03C1558590 (SPILLS)
 Project Location: XTO 32.15089, -103.85526

Sampling Date: 04/17/2025
 Sampling Type: Soil
 Sampling Condition: Cool & Intact
 Sample Received By: Tamara Oldaker

Sample ID: FS 45 0.5' (H252354-11)

BTX 8021B		mg/kg		Analyzed By: JH						
Analyte	Result	Reporting Limit	Analyzed	Method Blank	BS	% Recovery	True Value QC	RPD	Qualifier	
Benzene*	<0.050	0.050	04/22/2025	ND	2.11	105	2.00	1.48		
Toluene*	<0.050	0.050	04/22/2025	ND	2.04	102	2.00	2.12		
Ethylbenzene*	<0.050	0.050	04/22/2025	ND	2.16	108	2.00	1.04		
Total Xylenes*	<0.150	0.150	04/22/2025	ND	6.55	109	6.00	0.989		
Total BTX	<0.300	0.300	04/22/2025	ND						

Surrogate: 4-Bromofluorobenzene (PID) 102 % 71.5-134

Chloride, SM4500CI-B		mg/kg		Analyzed By: KV					
Analyte	Result	Reporting Limit	Analyzed	Method Blank	BS	% Recovery	True Value QC	RPD	Qualifier
Chloride	144	16.0	04/22/2025	ND	416	104	400	3.77	

TPH 8015M		mg/kg		Analyzed By: MS					
Analyte	Result	Reporting Limit	Analyzed	Method Blank	BS	% Recovery	True Value QC	RPD	Qualifier
GRO C6-C10*	<10.0	10.0	04/22/2025	ND	205	102	200	2.00	
DRO >C10-C28*	<10.0	10.0	04/22/2025	ND	194	97.1	200	2.83	
EXT DRO >C28-C36	<10.0	10.0	04/22/2025	ND					

Surrogate: 1-Chlorooctane 91.6 % 44.4-145

Surrogate: 1-Chlorooctadecane 84.4 % 40.6-153

Cardinal Laboratories

*=Accredited Analyte

PLEASE NOTE: Liability and Damages. Cardinal's liability and client's exclusive remedy for any claim arising, whether based in contract or tort, shall be limited to the amount paid by client for analyses. All claims, including those for negligence and any other cause whatsoever shall be deemed waived unless made in writing and received by Cardinal within thirty (30) days after completion of the applicable service. In no event shall Cardinal be liable for incidental or consequential damages, including, without limitation, business interruptions, loss of use, or loss of profits incurred by client, its subsidiaries, affiliates or successors arising out of or related to the performance of the services hereunder by Cardinal, regardless of whether such claim is based upon any of the above stated reasons or otherwise. Results relate only to the samples identified above. This report shall not be reproduced except in full with written approval of Cardinal Laboratories.

Celey D. Keene, Lab Director/Quality Manager



PHONE (575) 393-2326 ° 101 E. MARLAND ° HOBBS, NM 88240

Analytical Results For:

ENSOLUM, LLC
 TRACY HILLARD
 705 W WADLEY AVE.
 MIDLAND TX, 79705
 Fax To:

Received: 04/21/2025
 Reported: 04/23/2025
 Project Name: POKER LAKE UNIT 347H
 Project Number: 03C1558590 (SPILLS)
 Project Location: XTO 32.15089, -103.85526

Sampling Date: 04/17/2025
 Sampling Type: Soil
 Sampling Condition: Cool & Intact
 Sample Received By: Tamara Oldaker

Sample ID: FS 44 0.5' (H252354-12)

BTEx 8021B		mg/kg		Analyzed By: JH						
Analyte	Result	Reporting Limit	Analyzed	Method Blank	BS	% Recovery	True Value QC	RPD	Qualifier	
Benzene*	<0.050	0.050	04/22/2025	ND	2.01	101	2.00	1.89		
Toluene*	<0.050	0.050	04/22/2025	ND	2.06	103	2.00	2.26		
Ethylbenzene*	<0.050	0.050	04/22/2025	ND	2.02	101	2.00	2.41		
Total Xylenes*	<0.150	0.150	04/22/2025	ND	5.94	98.9	6.00	2.65		
Total BTEX	<0.300	0.300	04/22/2025	ND						

Surrogate: 4-Bromofluorobenzene (PID) 99.9 % 71.5-134

Chloride, SM4500CI-B		mg/kg		Analyzed By: KV						
Analyte	Result	Reporting Limit	Analyzed	Method Blank	BS	% Recovery	True Value QC	RPD	Qualifier	
Chloride	96.0	16.0	04/22/2025	ND	416	104	400	3.77		

TPH 8015M		mg/kg		Analyzed By: MS					
Analyte	Result	Reporting Limit	Analyzed	Method Blank	BS	% Recovery	True Value QC	RPD	Qualifier
GRO C6-C10*	<10.0	10.0	04/22/2025	ND	205	102	200	2.00	
DRO >C10-C28*	<10.0	10.0	04/22/2025	ND	194	97.1	200	2.83	
EXT DRO >C28-C36	<10.0	10.0	04/22/2025	ND					

Surrogate: 1-Chlorooctane 85.1 % 44.4-145

Surrogate: 1-Chlorooctadecane 79.8 % 40.6-153

Cardinal Laboratories

*=Accredited Analyte

PLEASE NOTE: Liability and Damages. Cardinal's liability and client's exclusive remedy for any claim arising, whether based in contract or tort, shall be limited to the amount paid by client for analyses. All claims, including those for negligence and any other cause whatsoever shall be deemed waived unless made in writing and received by Cardinal within thirty (30) days after completion of the applicable service. In no event shall Cardinal be liable for incidental or consequential damages, including, without limitation, business interruptions, loss of use, or loss of profits incurred by client, its subsidiaries, affiliates or successors arising out of or related to the performance of the services hereunder by Cardinal, regardless of whether such claim is based upon any of the above stated reasons or otherwise. Results relate only to the samples identified above. This report shall not be reproduced except in full with written approval of Cardinal Laboratories.

Celey D. Keene, Lab Director/Quality Manager



PHONE (575) 393-2326 ° 101 E. MARLAND ° HOBBS, NM 88240

Analytical Results For:

ENSOLUM, LLC
 TRACY HILLARD
 705 W WADLEY AVE.
 MIDLAND TX, 79705
 Fax To:

Received: 04/21/2025
 Reported: 04/23/2025
 Project Name: POKER LAKE UNIT 347H
 Project Number: 03C1558590 (SPILLS)
 Project Location: XTO 32.15089, -103.85526

Sampling Date: 04/17/2025
 Sampling Type: Soil
 Sampling Condition: Cool & Intact
 Sample Received By: Tamara Oldaker

Sample ID: FS 42 0.5' (H252354-13)

BTEx 8021B		mg/kg		Analyzed By: JH						
Analyte	Result	Reporting Limit	Analyzed	Method Blank	BS	% Recovery	True Value QC	RPD	Qualifier	
Benzene*	<0.050	0.050	04/22/2025	ND	2.01	101	2.00	1.89		
Toluene*	<0.050	0.050	04/22/2025	ND	2.06	103	2.00	2.26		
Ethylbenzene*	<0.050	0.050	04/22/2025	ND	2.02	101	2.00	2.41		
Total Xylenes*	<0.150	0.150	04/22/2025	ND	5.94	98.9	6.00	2.65		
Total BTEX	<0.300	0.300	04/22/2025	ND						

Surrogate: 4-Bromofluorobenzene (PID) 101 % 71.5-134

Chloride, SM4500Cl-B		mg/kg		Analyzed By: KV					
Analyte	Result	Reporting Limit	Analyzed	Method Blank	BS	% Recovery	True Value QC	RPD	Qualifier
Chloride	144	16.0	04/22/2025	ND	416	104	400	3.77	

TPH 8015M		mg/kg		Analyzed By: MS					
Analyte	Result	Reporting Limit	Analyzed	Method Blank	BS	% Recovery	True Value QC	RPD	Qualifier
GRO C6-C10*	<10.0	10.0	04/22/2025	ND	205	102	200	2.00	
DRO >C10-C28*	24.2	10.0	04/22/2025	ND	194	97.1	200	2.83	
EXT DRO >C28-C36	<10.0	10.0	04/22/2025	ND					

Surrogate: 1-Chlorooctane 94.2 % 44.4-145

Surrogate: 1-Chlorooctadecane 87.3 % 40.6-153

Cardinal Laboratories

*=Accredited Analyte

PLEASE NOTE: Liability and Damages. Cardinal's liability and client's exclusive remedy for any claim arising, whether based in contract or tort, shall be limited to the amount paid by client for analyses. All claims, including those for negligence and any other cause whatsoever shall be deemed waived unless made in writing and received by Cardinal within thirty (30) days after completion of the applicable service. In no event shall Cardinal be liable for incidental or consequential damages, including, without limitation, business interruptions, loss of use, or loss of profits incurred by client, its subsidiaries, affiliates or successors arising out of or related to the performance of the services hereunder by Cardinal, regardless of whether such claim is based upon any of the above stated reasons or otherwise. Results relate only to the samples identified above. This report shall not be reproduced except in full with written approval of Cardinal Laboratories.

Celey D. Keene, Lab Director/Quality Manager



PHONE (575) 393-2326 ° 101 E. MARLAND ° HOBBS, NM 88240

Analytical Results For:

ENSOLUM, LLC
 TRACY HILLARD
 705 W WADLEY AVE.
 MIDLAND TX, 79705
 Fax To:

Received: 04/21/2025
 Reported: 04/23/2025
 Project Name: POKER LAKE UNIT 347H
 Project Number: 03C1558590 (SPILLS)
 Project Location: XTO 32.15089, -103.85526

Sampling Date: 04/17/2025
 Sampling Type: Soil
 Sampling Condition: Cool & Intact
 Sample Received By: Tamara Oldaker

Sample ID: FS 46 0.5' (H252354-14)

BTEx 8021B		mg/kg		Analyzed By: JH						
Analyte	Result	Reporting Limit	Analyzed	Method Blank	BS	% Recovery	True Value QC	RPD	Qualifier	
Benzene*	<0.050	0.050	04/22/2025	ND	2.01	101	2.00	1.89		
Toluene*	<0.050	0.050	04/22/2025	ND	2.06	103	2.00	2.26		
Ethylbenzene*	<0.050	0.050	04/22/2025	ND	2.02	101	2.00	2.41		
Total Xylenes*	<0.150	0.150	04/22/2025	ND	5.94	98.9	6.00	2.65		
Total BTEX	<0.300	0.300	04/22/2025	ND						

Surrogate: 4-Bromofluorobenzene (PID) 101 % 71.5-134

Chloride, SM4500Cl-B		mg/kg		Analyzed By: KV						
Analyte	Result	Reporting Limit	Analyzed	Method Blank	BS	% Recovery	True Value QC	RPD	Qualifier	
Chloride	16.0	16.0	04/22/2025	ND	416	104	400	3.77		

TPH 8015M		mg/kg		Analyzed By: MS					
Analyte	Result	Reporting Limit	Analyzed	Method Blank	BS	% Recovery	True Value QC	RPD	Qualifier
GRO C6-C10*	<10.0	10.0	04/22/2025	ND	205	102	200	2.00	
DRO >C10-C28*	<10.0	10.0	04/22/2025	ND	194	97.1	200	2.83	
EXT DRO >C28-C36	<10.0	10.0	04/22/2025	ND					

Surrogate: 1-Chlorooctane 94.3 % 44.4-145

Surrogate: 1-Chlorooctadecane 90.3 % 40.6-153

Cardinal Laboratories

*=Accredited Analyte

PLEASE NOTE: Liability and Damages. Cardinal's liability and client's exclusive remedy for any claim arising, whether based in contract or tort, shall be limited to the amount paid by client for analyses. All claims, including those for negligence and any other cause whatsoever shall be deemed waived unless made in writing and received by Cardinal within thirty (30) days after completion of the applicable service. In no event shall Cardinal be liable for incidental or consequential damages, including, without limitation, business interruptions, loss of use, or loss of profits incurred by client, its subsidiaries, affiliates or successors arising out of or related to the performance of the services hereunder by Cardinal, regardless of whether such claim is based upon any of the above stated reasons or otherwise. Results relate only to the samples identified above. This report shall not be reproduced except in full with written approval of Cardinal Laboratories.

Celey D. Keene, Lab Director/Quality Manager



PHONE (575) 393-2326 ° 101 E. MARLAND ° HOBBS, NM 88240

Analytical Results For:

ENSOLUM, LLC
 TRACY HILLARD
 705 W WADLEY AVE.
 MIDLAND TX, 79705
 Fax To:

Received: 04/21/2025
 Reported: 04/23/2025
 Project Name: POKER LAKE UNIT 347H
 Project Number: 03C1558590 (SPILLS)
 Project Location: XTO 32.15089, -103.85526

Sampling Date: 04/17/2025
 Sampling Type: Soil
 Sampling Condition: Cool & Intact
 Sample Received By: Tamara Oldaker

Sample ID: SW 01 0-0.5' (H252354-15)

BTEx 8021B		mg/kg		Analyzed By: JH						
Analyte	Result	Reporting Limit	Analyzed	Method Blank	BS	% Recovery	True Value QC	RPD	Qualifier	
Benzene*	<0.050	0.050	04/22/2025	ND	2.01	101	2.00	1.89		
Toluene*	<0.050	0.050	04/22/2025	ND	2.06	103	2.00	2.26		
Ethylbenzene*	<0.050	0.050	04/22/2025	ND	2.02	101	2.00	2.41		
Total Xylenes*	<0.150	0.150	04/22/2025	ND	5.94	98.9	6.00	2.65		
Total BTEX	<0.300	0.300	04/22/2025	ND						

Surrogate: 4-Bromofluorobenzene (PID) 101 % 71.5-134

Chloride, SM4500Cl-B		mg/kg		Analyzed By: KV						
Analyte	Result	Reporting Limit	Analyzed	Method Blank	BS	% Recovery	True Value QC	RPD	Qualifier	
Chloride	32.0	16.0	04/22/2025	ND	416	104	400	3.77		

TPH 8015M		mg/kg		Analyzed By: MS					
Analyte	Result	Reporting Limit	Analyzed	Method Blank	BS	% Recovery	True Value QC	RPD	Qualifier
GRO C6-C10*	<10.0	10.0	04/22/2025	ND	205	102	200	2.00	
DRO >C10-C28*	<10.0	10.0	04/22/2025	ND	194	97.1	200	2.83	
EXT DRO >C28-C36	<10.0	10.0	04/22/2025	ND					

Surrogate: 1-Chlorooctane 94.4 % 44.4-145

Surrogate: 1-Chlorooctadecane 90.2 % 40.6-153

Cardinal Laboratories

*=Accredited Analyte

PLEASE NOTE: Liability and Damages. Cardinal's liability and client's exclusive remedy for any claim arising, whether based in contract or tort, shall be limited to the amount paid by client for analyses. All claims, including those for negligence and any other cause whatsoever shall be deemed waived unless made in writing and received by Cardinal within thirty (30) days after completion of the applicable service. In no event shall Cardinal be liable for incidental or consequential damages, including, without limitation, business interruptions, loss of use, or loss of profits incurred by client, its subsidiaries, affiliates or successors arising out of or related to the performance of the services hereunder by Cardinal, regardless of whether such claim is based upon any of the above stated reasons or otherwise. Results relate only to the samples identified above. This report shall not be reproduced except in full with written approval of Cardinal Laboratories.

Celey D. Keene, Lab Director/Quality Manager



PHONE (575) 393-2326 ° 101 E. MARLAND ° HOBBS, NM 88240

Analytical Results For:

ENSOLUM, LLC
 TRACY HILLARD
 705 W WADLEY AVE.
 MIDLAND TX, 79705
 Fax To:

Received: 04/21/2025
 Reported: 04/23/2025
 Project Name: POKER LAKE UNIT 347H
 Project Number: 03C1558590 (SPILLS)
 Project Location: XTO 32.15089, -103.85526

Sampling Date: 04/17/2025
 Sampling Type: Soil
 Sampling Condition: Cool & Intact
 Sample Received By: Tamara Oldaker

Sample ID: FS 59 0.5' (H252354-16)

BTEx 8021B		mg/kg		Analyzed By: JH						
Analyte	Result	Reporting Limit	Analyzed	Method Blank	BS	% Recovery	True Value QC	RPD	Qualifier	
Benzene*	<0.050	0.050	04/22/2025	ND	2.01	101	2.00	1.89		
Toluene*	<0.050	0.050	04/22/2025	ND	2.06	103	2.00	2.26		
Ethylbenzene*	<0.050	0.050	04/22/2025	ND	2.02	101	2.00	2.41		
Total Xylenes*	<0.150	0.150	04/22/2025	ND	5.94	98.9	6.00	2.65		
Total BTEX	<0.300	0.300	04/22/2025	ND						

Surrogate: 4-Bromofluorobenzene (PID) 100 % 71.5-134

Chloride, SM4500Cl-B		mg/kg		Analyzed By: KV					
Analyte	Result	Reporting Limit	Analyzed	Method Blank	BS	% Recovery	True Value QC	RPD	Qualifier
Chloride	224	16.0	04/22/2025	ND	416	104	400	3.77	

TPH 8015M		mg/kg		Analyzed By: MS					
Analyte	Result	Reporting Limit	Analyzed	Method Blank	BS	% Recovery	True Value QC	RPD	Qualifier
GRO C6-C10*	<10.0	10.0	04/22/2025	ND	205	102	200	2.00	
DRO >C10-C28*	17.0	10.0	04/22/2025	ND	194	97.1	200	2.83	
EXT DRO >C28-C36	<10.0	10.0	04/22/2025	ND					

Surrogate: 1-Chlorooctane 80.1 % 44.4-145

Surrogate: 1-Chlorooctadecane 73.1 % 40.6-153

Cardinal Laboratories

*=Accredited Analyte

PLEASE NOTE: Liability and Damages. Cardinal's liability and client's exclusive remedy for any claim arising, whether based in contract or tort, shall be limited to the amount paid by client for analyses. All claims, including those for negligence and any other cause whatsoever shall be deemed waived unless made in writing and received by Cardinal within thirty (30) days after completion of the applicable service. In no event shall Cardinal be liable for incidental or consequential damages, including, without limitation, business interruptions, loss of use, or loss of profits incurred by client, its subsidiaries, affiliates or successors arising out of or related to the performance of the services hereunder by Cardinal, regardless of whether such claim is based upon any of the above stated reasons or otherwise. Results relate only to the samples identified above. This report shall not be reproduced except in full with written approval of Cardinal Laboratories.

Celey D. Keene, Lab Director/Quality Manager



PHONE (575) 393-2326 ° 101 E. MARLAND ° HOBBS, NM 88240

Analytical Results For:

ENSOLUM, LLC
 TRACY HILLARD
 705 W WADLEY AVE.
 MIDLAND TX, 79705
 Fax To:

Received: 04/21/2025
 Reported: 04/23/2025
 Project Name: POKER LAKE UNIT 347H
 Project Number: 03C1558590 (SPILLS)
 Project Location: XTO 32.15089, -103.85526

Sampling Date: 04/17/2025
 Sampling Type: Soil
 Sampling Condition: Cool & Intact
 Sample Received By: Tamara Oldaker

Sample ID: FS 60 0.5' (H252354-17)

BTEx 8021B		mg/kg		Analyzed By: JH						
Analyte	Result	Reporting Limit	Analyzed	Method Blank	BS	% Recovery	True Value QC	RPD	Qualifier	
Benzene*	<0.050	0.050	04/22/2025	ND	2.01	101	2.00	1.89		
Toluene*	<0.050	0.050	04/22/2025	ND	2.06	103	2.00	2.26		
Ethylbenzene*	<0.050	0.050	04/22/2025	ND	2.02	101	2.00	2.41		
Total Xylenes*	<0.150	0.150	04/22/2025	ND	5.94	98.9	6.00	2.65		
Total BTEX	<0.300	0.300	04/22/2025	ND						

Surrogate: 4-Bromofluorobenzene (PID) 101 % 71.5-134

Chloride, SM4500Cl-B		mg/kg		Analyzed By: KV						
Analyte	Result	Reporting Limit	Analyzed	Method Blank	BS	% Recovery	True Value QC	RPD	Qualifier	
Chloride	352	16.0	04/22/2025	ND	416	104	400	3.77		

TPH 8015M		mg/kg		Analyzed By: MS					
Analyte	Result	Reporting Limit	Analyzed	Method Blank	BS	% Recovery	True Value QC	RPD	Qualifier
GRO C6-C10*	<10.0	10.0	04/22/2025	ND	205	102	200	2.00	
DRO >C10-C28*	115	10.0	04/22/2025	ND	194	97.1	200	2.83	
EXT DRO >C28-C36	19.1	10.0	04/22/2025	ND					

Surrogate: 1-Chlorooctane 91.7 % 44.4-145

Surrogate: 1-Chlorooctadecane 91.2 % 40.6-153

Cardinal Laboratories

*=Accredited Analyte

PLEASE NOTE: Liability and Damages. Cardinal's liability and client's exclusive remedy for any claim arising, whether based in contract or tort, shall be limited to the amount paid by client for analyses. All claims, including those for negligence and any other cause whatsoever shall be deemed waived unless made in writing and received by Cardinal within thirty (30) days after completion of the applicable service. In no event shall Cardinal be liable for incidental or consequential damages, including, without limitation, business interruptions, loss of use, or loss of profits incurred by client, its subsidiaries, affiliates or successors arising out of or related to the performance of the services hereunder by Cardinal, regardless of whether such claim is based upon any of the above stated reasons or otherwise. Results relate only to the samples identified above. This report shall not be reproduced except in full with written approval of Cardinal Laboratories.

Celey D. Keene, Lab Director/Quality Manager



PHONE (575) 393-2326 ° 101 E. MARLAND ° HOBBS, NM 88240

Analytical Results For:

ENSOLUM, LLC
 TRACY HILLARD
 705 W WADLEY AVE.
 MIDLAND TX, 79705
 Fax To:

Received: 04/21/2025
 Reported: 04/23/2025
 Project Name: POKER LAKE UNIT 347H
 Project Number: 03C1558590 (SPILLS)
 Project Location: XTO 32.15089, -103.85526

Sampling Date: 04/17/2025
 Sampling Type: Soil
 Sampling Condition: Cool & Intact
 Sample Received By: Tamara Oldaker

Sample ID: FS 68 0.5' (H252354-18)

BTEx 8021B		mg/kg		Analyzed By: JH						
Analyte	Result	Reporting Limit	Analyzed	Method Blank	BS	% Recovery	True Value QC	RPD	Qualifier	
Benzene*	<0.050	0.050	04/22/2025	ND	2.01	101	2.00	1.89		
Toluene*	<0.050	0.050	04/22/2025	ND	2.06	103	2.00	2.26		
Ethylbenzene*	<0.050	0.050	04/22/2025	ND	2.02	101	2.00	2.41	GC-NC	
Total Xylenes*	<0.150	0.150	04/22/2025	ND	5.94	98.9	6.00	2.65		
Total BTEX	<0.300	0.300	04/22/2025	ND						

Surrogate: 4-Bromofluorobenzene (PID) 101 % 71.5-134

Chloride, SM4500Cl-B		mg/kg		Analyzed By: KV						
Analyte	Result	Reporting Limit	Analyzed	Method Blank	BS	% Recovery	True Value QC	RPD	Qualifier	
Chloride	464	16.0	04/22/2025	ND	416	104	400	3.77		

TPH 8015M		mg/kg		Analyzed By: MS					
Analyte	Result	Reporting Limit	Analyzed	Method Blank	BS	% Recovery	True Value QC	RPD	Qualifier
GRO C6-C10*	<10.0	10.0	04/22/2025	ND	205	102	200	2.00	
DRO >C10-C28*	79.6	10.0	04/22/2025	ND	194	97.1	200	2.83	
EXT DRO >C28-C36	12.2	10.0	04/22/2025	ND					

Surrogate: 1-Chlorooctane 92.4 % 44.4-145

Surrogate: 1-Chlorooctadecane 87.6 % 40.6-153

Cardinal Laboratories

*=Accredited Analyte

PLEASE NOTE: Liability and Damages. Cardinal's liability and client's exclusive remedy for any claim arising, whether based in contract or tort, shall be limited to the amount paid by client for analyses. All claims, including those for negligence and any other cause whatsoever shall be deemed waived unless made in writing and received by Cardinal within thirty (30) days after completion of the applicable service. In no event shall Cardinal be liable for incidental or consequential damages, including, without limitation, business interruptions, loss of use, or loss of profits incurred by client, its subsidiaries, affiliates or successors arising out of or related to the performance of the services hereunder by Cardinal, regardless of whether such claim is based upon any of the above stated reasons or otherwise. Results relate only to the samples identified above. This report shall not be reproduced except in full with written approval of Cardinal Laboratories.

Celey D. Keene, Lab Director/Quality Manager



PHONE (575) 393-2326 ° 101 E. MARLAND ° HOBBS, NM 88240

Analytical Results For:

ENSOLUM, LLC
 TRACY HILLARD
 705 W WADLEY AVE.
 MIDLAND TX, 79705
 Fax To:

Received: 04/21/2025
 Reported: 04/23/2025
 Project Name: POKER LAKE UNIT 347H
 Project Number: 03C1558590 (SPILLS)
 Project Location: XTO 32.15089, -103.85526

Sampling Date: 04/17/2025
 Sampling Type: Soil
 Sampling Condition: Cool & Intact
 Sample Received By: Tamara Oldaker

Sample ID: FS 89 0.5' (H252354-19)

BTEx 8021B		mg/kg		Analyzed By: JH						
Analyte	Result	Reporting Limit	Analyzed	Method Blank	BS	% Recovery	True Value QC	RPD	Qualifier	
Benzene*	<0.050	0.050	04/22/2025	ND	2.01	101	2.00	1.89		
Toluene*	<0.050	0.050	04/22/2025	ND	2.06	103	2.00	2.26		
Ethylbenzene*	<0.050	0.050	04/22/2025	ND	2.02	101	2.00	2.41		
Total Xylenes*	<0.150	0.150	04/22/2025	ND	5.94	98.9	6.00	2.65		
Total BTEX	<0.300	0.300	04/22/2025	ND						

Surrogate: 4-Bromofluorobenzene (PID) 101 % 71.5-134

Chloride, SM4500Cl-B		mg/kg		Analyzed By: KV					
Analyte	Result	Reporting Limit	Analyzed	Method Blank	BS	% Recovery	True Value QC	RPD	Qualifier
Chloride	832	16.0	04/22/2025	ND	416	104	400	3.77	

TPH 8015M		mg/kg		Analyzed By: MS					
Analyte	Result	Reporting Limit	Analyzed	Method Blank	BS	% Recovery	True Value QC	RPD	Qualifier
GRO C6-C10*	<10.0	10.0	04/22/2025	ND	205	102	200	2.00	
DRO >C10-C28*	60.0	10.0	04/22/2025	ND	194	97.1	200	2.83	
EXT DRO >C28-C36	10.8	10.0	04/22/2025	ND					

Surrogate: 1-Chlorooctane 88.3 % 44.4-145

Surrogate: 1-Chlorooctadecane 83.3 % 40.6-153

Cardinal Laboratories

*=Accredited Analyte

PLEASE NOTE: Liability and Damages. Cardinal's liability and client's exclusive remedy for any claim arising, whether based in contract or tort, shall be limited to the amount paid by client for analyses. All claims, including those for negligence and any other cause whatsoever shall be deemed waived unless made in writing and received by Cardinal within thirty (30) days after completion of the applicable service. In no event shall Cardinal be liable for incidental or consequential damages, including, without limitation, business interruptions, loss of use, or loss of profits incurred by client, its subsidiaries, affiliates or successors arising out of or related to the performance of the services hereunder by Cardinal, regardless of whether such claim is based upon any of the above stated reasons or otherwise. Results relate only to the samples identified above. This report shall not be reproduced except in full with written approval of Cardinal Laboratories.

Celey D. Keene, Lab Director/Quality Manager



PHONE (575) 393-2326 ° 101 E. MARLAND ° HOBBS, NM 88240

Notes and Definitions

- GC-NC 8260 confirmation analysis was performed; initial GC results were not supported by GC/MS analysis and are reported as ND.
- ND Analyte NOT DETECTED at or above the reporting limit
- RPD Relative Percent Difference
- ** Samples not received at proper temperature of 6°C or below.
- *** Insufficient time to reach temperature.
- Chloride by SM4500Cl-B does not require samples be received at or below 6°C
Samples reported on an as received basis (wet) unless otherwise noted on report

Cardinal Laboratories

*=Accredited Analyte

PLEASE NOTE: Liability and Damages. Cardinal's liability and client's exclusive remedy for any claim arising, whether based in contract or tort, shall be limited to the amount paid by client for analyses. All claims, including those for negligence and any other cause whatsoever shall be deemed waived unless made in writing and received by Cardinal within thirty (30) days after completion of the applicable service. In no event shall Cardinal be liable for incidental or consequential damages, including, without limitation, business interruptions, loss of use, or loss of profits incurred by client, its subsidiaries, affiliates or successors arising out of or related to the performance of the services hereunder by Cardinal, regardless of whether such claim is based upon any of the above stated reasons or otherwise. Results relate only to the samples identified above. This report shall not be reproduced except in full with written approval of Cardinal Laboratories.

A handwritten signature in black ink, appearing to read "C. D. Keene".

Celey D. Keene, Lab Director/Quality Manager



CHAIN-OF-CUSTODY AND ANALYSIS REQUEST

101 East Marland, Hobbs, NM 88240
(575) 393-2326 FAX (575) 393-2476

Company Name: Ensolum, LLC Project Manager: Tracy Hillard Address: 601 N Marientfeld Street, Suite 400 City: Midland State: TX Zip: 79701 Phone #: 575-937-3906 Fax #: _____ Project #: 03C1558590 Project Owner: XTO Energy Project Name: Poker Lake Unit 347H - SPILLS Project Location: 32.15089, -103.85526 Sample Name: Alex Ferrell FOR LAB USE ONLY									
BILL TO P.O. #: Company: XTO Energy, Inc. Attn: Cotton Brown Address: 3104 E Greene St City: Carlsbad State: NM Zip: 88220 Phone #: _____ Fax #: _____									
ANALYSIS REQUEST									
Lab I.D.	Sample I.D.	Depth (feet)	(G)RAB OR (C)OMP.	# CONTAINERS	MATRIX	PRESERV	SAMPLING		
H5354	CS27	0.5	C	1	GROUNDWATER	✓	DATE TIME	TPH 8015	
	CS30				WASTEWATER		1208	BTEX 8021	
	CS31				SOIL		1212	Chloride 4500	
	CS32				OIL		1217		
	CS33				SLUDGE		1220		
	CS36				OTHER:		1143		
	CS37				ACID/BASE:		1146		
	CS40				ICE / COOL		1141		
	CS41				OTHER:		1136		
	CS47						1304		
RELEASE NOTE: Liability and Damages. Customer liability and clearly verifiable recovery for any claim arising whether based in contract or tort, shall be limited to the amount paid by the client for the analysis. All claims involving those by negligence and any other cause whatsoever shall be deemed waived unless made in writing and received by Cardinal within 30 days after completion of the applicable service. In no event shall Cardinal be liable for consequential damages, including without limitation, business interruption, loss of use, or loss of profits incurred by client, its subsidiaries, affiliates or successors arising out of or related to the performance of services hereunder by Cardinal regardless of whether such claim is based upon any of the above stated limitations or otherwise.									
Relinquished By: [Signature]		Date: 4-21-25	Received By: [Signature]						
Time: 11:35		Date: 4-21-25							
Relinquished By: [Signature]		Received By: [Signature]							
Time: _____		Date: _____							
Delivered By: (Circle One) Sampler - UPS - Bus - Other:		Observed Temp.: °C 89	Corrected Temp.: °C 89	Sample Condition Cool Intact Yes No	CHECKED BY: (Initials) A.P.				
Turnaround Time: Standard Rush		Thermometer ID 113	Calibration Factor 48.4	Bacteria (only) Sample Condition Cool Intact Yes No	Observed Temp.: °C				
REMARKS: Incident Number: APP2438130325 Coal Center: 1139441001 GFCM: 49605000									
Verbal Result: Yes No Add'l Phone #:									
All Results are emailed. Please provide Email address: T.Hillard@ensolum.com, THillard@ensolum.com, K.Thomason@ensolum.com									

* Cardinal cannot accept verbal changes. Please email changes to cecily.keene@cardinallabsnm.com



CHAIN-OF-CUSTODY AND ANALYSIS REQUEST

101 East Marland, Hobbs, NM 88240
(575) 393-2326 FAX (575) 393-2476

Company Name: Ensolum, LLC Project Manager: Tracy Hillard Address: 601 N Marlenfield Street, Suite 400 City: Midland State: TX Zip: 79701 Phone #: 575-937-3906 Fax #: Project Owner: XTO Energy Project #: 03C1558530 Project Name: Poker Lake Unit 347H Project Location: 32.15089, -103.85526 Sample Name: Alex Ferrell				P.O. #: Company: XTO Energy, Inc. Attn: Cotton Brown Address: 3104 E Greene St City: Carlsbad State: NM Zip: 88220 Phone #: Fax #:											
Lab I.D. H25354		Sample I.D.		Depth (feet)		Matrix (G)RAB OR (C)OMP. # CONTAINERS GROUNDWATER WASTEWATER SOIL OIL SLUDGE OTHER:		Preserv ACID/BASE: ICE / COOL OTHER:		Sampling DATE TIME		TPH 8015 BTEX 8021 Chloride 4500		ANALYSIS REQUEST	
11 FS 45		0.5		C		1		4/12/25		13:09		✓			
12 FS 44		0.5		C		1		4/12/25		13:11		✓			
13 FS 42		0.5		C		1		4/12/25		13:19		✓			
14 FS 46		0.5		C		1		4/12/25		13:53		✓			
15 SW 01		0-0.5		C		1		4/12/25		15:25		✓			
16 FS 59		0.5		C		1		4/12/25		15:56		✓			
17 FS 60		0.5		C		1		4/12/25		15:57		✓			
18 FS 68		0.5		C		1		4/12/25		16:03		✓			
19 FS 89		0.5		C		1		4/12/25		15:54		✓			

PLU-2011 NOTE: Lately and Overages, Carbons, Catalysts and other exclusive items for any down stream analysis based on customer or not, must be listed by the amount paid by the client for the analysis. All items including those for reanalysis and any other items analysis must be listed and received by Carlsbad within 30 days after completion of the applicable analysis. No event will Carlsbad be liable for reanalysis or subsequent damages, including without limitation, business interruption, loss of use, or loss of profits incurred by client, its subsidiaries, affiliates or successors arising out of or related to the performance of services furnished by Carlsbad, regardless of whether such claim is based upon any of the above stated limitations or otherwise.

Relinquished By: *[Signature]* **Date:** 4/25/25 **Received By:** *[Signature]* **Date:** 4/25/25

Relinquished By: *[Signature]* **Date:** 4/25/25 **Received By:** *[Signature]* **Date:** 4/25/25

Turnaround Time: *Standard* ☒ *Add'l Phone #:* ☐ **Bacteria (only) Sample Condition:** ☒ **Cool Intact:** ☒ **Observed Temp. °C:** *23.5*

Thermometer ID: *413* **Corrected Temp. °C:** *23.5*

Remarks: Incident Number: NADP-2436130325
Cost Center: 1139441001
GFCM: 48605000

Sante Fe Main Office
Phone: (505) 476-3441

General Information
Phone: (505) 629-6116

Online Phone Directory
<https://www.emnrd.nm.gov/ocd/contact-us>

State of New Mexico
Energy, Minerals and Natural Resources
Oil Conservation Division
1220 S. St Francis Dr.
Santa Fe, NM 87505

QUESTIONS

Action 477801

QUESTIONS

Operator: XTO ENERGY, INC 6401 Holiday Hill Road Midland, TX 79707	OGRID: 5380
	Action Number: 477801
	Action Type: [C-141] Remediation Closure Request C-141 (C-141-v-Closure)

QUESTIONS

Prerequisites	
Incident ID (n#)	nAPP2436130325
Incident Name	NAPP2436130325 PLU 347H @ 30-015-38668
Incident Type	Release Other
Incident Status	Remediation Closure Report Received
Incident Well	[30-015-38668] POKER LAKE UNIT #347H

Location of Release Source*Please answer all the questions in this group.*

Site Name	PLU 347H
Date Release Discovered	12/22/2024
Surface Owner	Federal

Incident Details*Please answer all the questions in this group.*

Incident Type	Release Other
Did this release result in a fire or is the result of a fire	No
Did this release result in any injuries	No
Has this release reached or does it have a reasonable probability of reaching a watercourse	No
Has this release endangered or does it have a reasonable probability of endangering public health	No
Has this release substantially damaged or will it substantially damage property or the environment	No
Is this release of a volume that is or may with reasonable probability be detrimental to fresh water	No

Nature and Volume of Release*Material(s) released, please answer all that apply below. Any calculations or specific justifications for the volumes provided should be attached to the follow-up C-141 submission.*

Crude Oil Released (bbls) Details	Cause: Human Error Flow Line - Production Crude Oil Released: 8 BBL Recovered: 5 BBL Lost: 3 BBL.
Produced Water Released (bbls) Details	Cause: Human Error Flow Line - Production Produced Water Released: 51 BBL Recovered: 42 BBL Lost: 9 BBL.
Is the concentration of chloride in the produced water >10,000 mg/l	Yes
Condensate Released (bbls) Details	Not answered.
Natural Gas Vented (Mcf) Details	Not answered.
Natural Gas Flared (Mcf) Details	Not answered.
Other Released Details	Not answered.
Are there additional details for the questions above (i.e. any answer containing Other, Specify, Unknown, and/or Fire, or any negative lost amounts)	Not answered.

Sante Fe Main Office
Phone: (505) 476-3441

General Information
Phone: (505) 629-6116

Online Phone Directory
<https://www.emnrd.nm.gov/ocd/contact-us>

State of New Mexico
Energy, Minerals and Natural Resources
Oil Conservation Division
1220 S. St Francis Dr.
Santa Fe, NM 87505

QUESTIONS, Page 2

Action 477801

QUESTIONS (continued)

Operator: XTO ENERGY, INC 6401 Holiday Hill Road Midland, TX 79707	OGRID: 5380
	Action Number: 477801
	Action Type: [C-141] Remediation Closure Request C-141 (C-141-v-Closure)

QUESTIONS

Nature and Volume of Release (continued)	
Is this a gas only submission (i.e. only significant Mcf values reported)	No, according to supplied volumes this does not appear to be a "gas only" report.
Was this a major release as defined by Subsection A of 19.15.29.7 NMAC	Yes
Reasons why this would be considered a submission for a notification of a major release	From paragraph A. "Major release" determine using: (1) an unauthorized release of a volume, excluding gases, of 25 barrels or more.
With the implementation of the 19.15.27 NMAC (05/25/2021), venting and/or flaring of natural gas (i.e. gas only) are to be submitted on the C-129 form.	

Initial Response

The responsible party must undertake the following actions immediately unless they could create a safety hazard that would result in injury.

The source of the release has been stopped	True
The impacted area has been secured to protect human health and the environment	True
Released materials have been contained via the use of berms or dikes, absorbent pads, or other containment devices	True
All free liquids and recoverable materials have been removed and managed appropriately	True
If all the actions described above have not been undertaken, explain why	Not answered.

Per Paragraph (4) of Subsection B of 19.15.29.8 NMAC the responsible party may commence remediation immediately after discovery of a release. If remediation has begun, please prepare and attach a narrative of actions to date in the follow-up C-141 submission. If remedial efforts have been successfully completed or if the release occurred within a lined containment area (see Subparagraph (a) of Paragraph (5) of Subsection A of 19.15.29.11 NMAC), please prepare and attach all information needed for closure evaluation in the follow-up C-141 submission.

I hereby certify that the information given above is true and complete to the best of my knowledge and understand that pursuant to OCD rules and regulations all operators are required to report and/or file certain release notifications and perform corrective actions for releases which may endanger public health or the environment. The acceptance of a C-141 report by the OCD does not relieve the operator of liability should their operations have failed to adequately investigate and remediate contamination that pose a threat to groundwater, surface water, human health or the environment. In addition, OCD acceptance of a C-141 report does not relieve the operator of responsibility for compliance with any other federal, state, or local laws and/or regulations.

I hereby agree and sign off to the above statement	Name: Colton Brown Title: Environmental Advisor Email: colton.s.brown@exxonmobil.com Date: 06/23/2025
--	--

Sante Fe Main Office
Phone: (505) 476-3441

General Information
Phone: (505) 629-6116

Online Phone Directory
<https://www.emnrd.nm.gov/ocd/contact-us>

State of New Mexico
Energy, Minerals and Natural Resources
Oil Conservation Division
1220 S. St Francis Dr.
Santa Fe, NM 87505

QUESTIONS, Page 3

Action 477801

QUESTIONS (continued)

Operator: XTO ENERGY, INC 6401 Holiday Hill Road Midland, TX 79707	OGRID: 5380
	Action Number: 477801
	Action Type: [C-141] Remediation Closure Request C-141 (C-141-v-Closure)

QUESTIONS**Site Characterization**

Please answer all the questions in this group (only required when seeking remediation plan approval and beyond). This information must be provided to the appropriate district office no later than 90 days after the release discovery date.

What is the shallowest depth to groundwater beneath the area affected by the release in feet below ground surface (ft bgs)	Between 100 and 500 (ft.)
What method was used to determine the depth to ground water	NM OSE iWaters Database Search
Did this release impact groundwater or surface water	No
What is the minimum distance, between the closest lateral extents of the release and the following surface areas:	
A continuously flowing watercourse or any other significant watercourse	Between 1 and 5 (mi.)
Any lakebed, sinkhole, or playa lake (measured from the ordinary high-water mark)	Greater than 5 (mi.)
An occupied permanent residence, school, hospital, institution, or church	Greater than 5 (mi.)
A spring or a private domestic fresh water well used by less than five households for domestic or stock watering purposes	Between 1 and 5 (mi.)
Any other fresh water well or spring	Between 1 and 5 (mi.)
Incorporated municipal boundaries or a defined municipal fresh water well field	Greater than 5 (mi.)
A wetland	Between 1000 (ft.) and ½ (mi.)
A subsurface mine	Greater than 5 (mi.)
An (non-karst) unstable area	Between 1 and 5 (mi.)
Categorize the risk of this well / site being in a karst geology	Low
A 100-year floodplain	Between 1000 (ft.) and ½ (mi.)
Did the release impact areas not on an exploration, development, production, or storage site	No

Remediation Plan

Please answer all the questions that apply or are indicated. This information must be provided to the appropriate district office no later than 90 days after the release discovery date.

Requesting a remediation plan approval with this submission	Yes
<i>Attach a comprehensive report demonstrating the lateral and vertical extents of soil contamination associated with the release have been determined, pursuant to 19.15.29.11 NMAC and 19.15.29.13 NMAC.</i>	
Have the lateral and vertical extents of contamination been fully delineated	Yes
Was this release entirely contained within a lined containment area	No

Soil Contamination Sampling: (Provide the highest observable value for each, in milligrams per kilograms.)

Chloride (EPA 300.0 or SM4500 Cl B)	12900
TPH (GRO+DRO+MRO) (EPA SW-846 Method 8015M)	1101
GRO+DRO (EPA SW-846 Method 8015M)	952
BTEX (EPA SW-846 Method 8021B or 8260B)	5.5
Benzene (EPA SW-846 Method 8021B or 8260B)	0

Per Subsection B of 19.15.29.11 NMAC unless the site characterization report includes completed efforts at remediation, the report must include a proposed remediation plan in accordance with 19.15.29.12 NMAC, which includes the anticipated timelines for beginning and completing the remediation.

On what estimated date will the remediation commence	01/02/2025
On what date will (or did) the final sampling or liner inspection occur	05/02/2025
On what date will (or was) the remediation complete(d)	05/27/2025
What is the estimated surface area (in square feet) that will be reclaimed	16750
What is the estimated volume (in cubic yards) that will be reclaimed	1500
What is the estimated surface area (in square feet) that will be remediated	6866
What is the estimated volume (in cubic yards) that will be remediated	280

These estimated dates and measurements are recognized to be the best guess or calculation at the time of submission and may (be) change(d) over time as more remediation efforts are completed.

The OCD recognizes that proposed remediation measures may have to be minimally adjusted in accordance with the physical realities encountered during remediation. If the responsible party has any need to significantly deviate from the remediation plan proposed, then it should consult with the division to determine if another remediation plan submission is required.

Sante Fe Main Office
Phone: (505) 476-3441

General Information
Phone: (505) 629-6116

Online Phone Directory
<https://www.emnrd.nm.gov/ocd/contact-us>

State of New Mexico
Energy, Minerals and Natural Resources
Oil Conservation Division
1220 S. St Francis Dr.
Santa Fe, NM 87505

QUESTIONS, Page 4

Action 477801

QUESTIONS (continued)

Operator: XTO ENERGY, INC 6401 Holiday Hill Road Midland, TX 79707	OGRID:	5380
	Action Number:	477801
	Action Type:	[C-141] Remediation Closure Request C-141 (C-141-v-Closure)

QUESTIONS

Remediation Plan (continued)	
<i>Please answer all the questions that apply or are indicated. This information must be provided to the appropriate district office no later than 90 days after the release discovery date.</i>	
This remediation will (or is expected to) utilize the following processes to remediate / reduce contaminants:	
<i>(Select all answers below that apply.)</i>	
(Ex Situ) Excavation and off-site disposal (i.e. dig and haul, hydrovac, etc.)	Yes
Which OCD approved facility will be used for off-site disposal	OWL LANDFILL JAL [JEG1635837366]
OR which OCD approved well (API) will be used for off-site disposal	Not answered.
OR is the off-site disposal site, to be used, out-of-state	Not answered.
OR is the off-site disposal site, to be used, an NMED facility	Not answered.
(Ex Situ) Excavation and on-site remediation (i.e. On-Site Land Farms)	Not answered.
(In Situ) Soil Vapor Extraction	Not answered.
(In Situ) Chemical processing (i.e. Soil Shredding, Potassium Permanganate, etc.)	Not answered.
(In Situ) Biological processing (i.e. Microbes / Fertilizer, etc.)	Not answered.
(In Situ) Physical processing (i.e. Soil Washing, Gypsum, Disking, etc.)	Not answered.
Ground Water Abatement pursuant to 19.15.30 NMAC	Not answered.
OTHER (Non-listed remedial process)	Not answered.
<i>Per Subsection B of 19.15.29.11 NMAC unless the site characterization report includes completed efforts at remediation, the report must include a proposed remediation plan in accordance with 19.15.29.12 NMAC, which includes the anticipated timelines for beginning and completing the remediation.</i>	
I hereby certify that the information given above is true and complete to the best of my knowledge and understand that pursuant to OCD rules and regulations all operators are required to report and/or file certain release notifications and perform corrective actions for releases which may endanger public health or the environment. The acceptance of a C-141 report by the OCD does not relieve the operator of liability should their operations have failed to adequately investigate and remediate contamination that pose a threat to groundwater, surface water, human health or the environment. In addition, OCD acceptance of a C-141 report does not relieve the operator of responsibility for compliance with any other federal, state, or local laws and/or regulations.	
I hereby agree and sign off to the above statement	Name: Colton Brown Title: Environmental Advisor Email: colton.s.brown@exxonmobil.com Date: 06/23/2025
<i>The OCD recognizes that proposed remediation measures may have to be minimally adjusted in accordance with the physical realities encountered during remediation. If the responsible party has any need to significantly deviate from the remediation plan proposed, then it should consult with the division to determine if another remediation plan submission is required.</i>	

Sante Fe Main Office
Phone: (505) 476-3441

General Information
Phone: (505) 629-6116

Online Phone Directory
<https://www.emnrd.nm.gov/ocd/contact-us>

State of New Mexico
Energy, Minerals and Natural Resources
Oil Conservation Division
1220 S. St Francis Dr.
Santa Fe, NM 87505

QUESTIONS, Page 5

Action 477801

QUESTIONS (continued)

Operator: XTO ENERGY, INC 6401 Holiday Hill Road Midland, TX 79707	OGRID: 5380
	Action Number: 477801
	Action Type: [C-141] Remediation Closure Request C-141 (C-141-v-Closure)

QUESTIONS

Deferral Requests Only	
Only answer the questions in this group if seeking a deferral upon approval this submission. Each of the following items must be confirmed as part of any request for deferral of remediation.	
Requesting a deferral of the remediation closure due date with the approval of this submission	No

Sante Fe Main Office
Phone: (505) 476-3441

General Information
Phone: (505) 629-6116

Online Phone Directory
<https://www.emnrd.nm.gov/ocd/contact-us>

State of New Mexico
Energy, Minerals and Natural Resources
Oil Conservation Division
1220 S. St Francis Dr.
Santa Fe, NM 87505

QUESTIONS, Page 6

Action 477801

QUESTIONS (continued)

Operator: XTO ENERGY, INC 6401 Holiday Hill Road Midland, TX 79707	OGRID: 5380
	Action Number: 477801
	Action Type: [C-141] Remediation Closure Request C-141 (C-141-v-Closure)

QUESTIONS

Sampling Event Information	
Last sampling notification (C-141N) recorded	456645
Sampling date pursuant to Subparagraph (a) of Paragraph (1) of Subsection D of 19.15.29.12 NMAC	05/02/2025
What was the (estimated) number of samples that were to be gathered	10
What was the sampling surface area in square feet	2000

Remediation Closure Request

Only answer the questions in this group if seeking remediation closure for this release because all remediation steps have been completed.

Requesting a remediation closure approval with this submission	Yes
Have the lateral and vertical extents of contamination been fully delineated	Yes
Was this release entirely contained within a lined containment area	No
All areas reasonably needed for production or subsequent drilling operations have been stabilized, returned to the sites existing grade, and have a soil cover that prevents ponding of water, minimizing dust and erosion	Yes
What was the total surface area (in square feet) remediated	6866
What was the total volume (cubic yards) remediated	280
All areas not reasonably needed for production or subsequent drilling operations have been reclaimed to contain a minimum of four feet of non-waste contain earthen material with concentrations less than 600 mg/kg chlorides, 100 mg/kg TPH, 50 mg/kg BTEX, and 10 mg/kg Benzene	Yes
What was the total surface area (in square feet) reclaimed	6866
What was the total volume (in cubic yards) reclaimed	280
Summarize any additional remediation activities not included by answers (above)	"Site assessment, delineation and excavation activities were conducted at the Site to address the December 22, 2024, produced water and crude oil release. Laboratory analytical results for all confirmation soil samples collected from the pad surface and final excavation extent indicated that all COC concentrations were compliant with the Closure Criteria. Based on the soil sample analytical results, no further remediation was required. The excavation was backfilled with material purchased locally and the Site recontoured to match pre-existing Site conditions. Excavation of soil has mitigated impacts at this Site. XTO believes these remedial actions are protective of human health, the environment, and groundwater. As such, XTO respectfully requests closure for Incident Number nAPP2436130325."

The responsible party must attach information demonstrating they have complied with all applicable closure requirements and any conditions or directives of the OCD. This demonstration should be in the form of a comprehensive report (in .pdf format) including a scaled site map, sampling diagrams, relevant field notes, photographs of any excavation prior to backfilling, laboratory data including chain of custody documents of final sampling, and a narrative of the remedial activities. Refer to 19.15.29.12 NMAC.

I hereby certify that the information given above is true and complete to the best of my knowledge and understand that pursuant to OCD rules and regulations all operators are required to report and/or file certain release notifications and perform corrective actions for releases which may endanger public health or the environment. The acceptance of a C-141 report by the OCD does not relieve the operator of liability should their operations have failed to adequately investigate and remediate contamination that pose a threat to groundwater, surface water, human health or the environment. In addition, OCD acceptance of a C-141 report does not relieve the operator of responsibility for compliance with any other federal, state, or local laws and/or regulations. The responsible party acknowledges they must substantially restore, reclaim, and re-vegetate the impacted surface area to the conditions that existed prior to the release or their final land use in accordance with 19.15.29.13 NMAC including notification to the OCD when reclamation and re-vegetation are complete.

I hereby agree and sign off to the above statement	Name: Colton Brown Title: Environmental Advisor Email: colton.s.brown@exxonmobil.com Date: 06/23/2025
--	--

Sante Fe Main Office
Phone: (505) 476-3441

General Information
Phone: (505) 629-6116

Online Phone Directory
<https://www.emnrd.nm.gov/ocd/contact-us>

State of New Mexico
Energy, Minerals and Natural Resources
Oil Conservation Division
1220 S. St Francis Dr.
Santa Fe, NM 87505

QUESTIONS, Page 7

Action 477801

QUESTIONS (continued)

Operator: XTO ENERGY, INC 6401 Holiday Hill Road Midland, TX 79707	OGRID: 5380
	Action Number: 477801
	Action Type: [C-141] Remediation Closure Request C-141 (C-141-v-Closure)

QUESTIONS

Reclamation Report	
Only answer the questions in this group if all reclamation steps have been completed.	
Requesting a reclamation approval with this submission	No

Sante Fe Main Office
Phone: (505) 476-3441

General Information
Phone: (505) 629-6116

Online Phone Directory
<https://www.emnrd.nm.gov/ocd/contact-us>

State of New Mexico
Energy, Minerals and Natural Resources
Oil Conservation Division
1220 S. St Francis Dr.
Santa Fe, NM 87505

CONDITIONS

Action 477801

CONDITIONS

Operator: XTO ENERGY, INC 6401 Holiday Hill Road Midland, TX 79707	OGRID: 5380
	Action Number: 477801
	Action Type: [C-141] Remediation Closure Request C-141 (C-141-v-Closure)

CONDITIONS

Created By	Condition	Condition Date
scott.rodgers	Remediation has met 19.15.29 NMAC requirements. Soil impacts exceeding the reclamation standards have been left in place and are required to meet 19.15.29.13D (1) NMAC once the site is no longer reasonably needed for production or subsequent drilling operations.	8/18/2025