



CLOSURE REQUEST REPORT

Prepared For:

Chevron USA Inc.

Site Information:

Neff 13 Federal #011

Incident Number nAPP2227367047

Unit G, Section 13, Township 22 South, Range 31 East

Eddy County, New Mexico

(32.393379, -103.730022)

Carlsbad • Houston • Midland • San Antonio • Lubbock • Hobbs • Lafayette

SYNOPSIS

Etech Environmental & Safety Solutions, Inc. (Etech), on behalf of Chevron USA, Inc. (Chevron), presents the following Closure Request Report (CRR) detailing corrective actions and subsequent soil sampling events as proposed in an approved Site Characterization Remediation Plan (SCRP) to address an inadvertent release of an unknown substance at the Neff 13 Federal #011 (Site) (**Figure 1 in Appendix A**). Based on completed remedial actions and laboratory analytical results from recent soil sampling events, Chevron is requesting No Further Remedial Action (NFRA) for Incident Number nAPP2227367047.

SITE LOCATION AND RELEASE BACKGROUND

As initially recorded in the SCRCP, an illegal dumping on a Chevron lease road took place on September 15, 2022, resulting in approximately 25 barrels (bbls) of an unknown substance to be dumped on the lease road and adjacent pasture. Chevron immediately reported the release to the NMOCD via email and was given Incident Number nAPP2227367047. The SCRCP recommended corrective measures to address the identified impacts that surpassed the relevant Site Closure Criteria in the affected area, which will be referred to as the Area of Concern (AOC).

The SCRCP, which can be found via application ID [404019](#), was received and approved by the NMOCD on November 20, 2024.

SITE CHARACTERIZATION AND CLOSURE CRITERIA

As previously described in the SCRCP and approved by the NMOCD, Etech characterized the Site according to Table I, Closure Criteria for Soils Impacted by a Release, of Title 19, Chapter 15, Part 29, Section 12 (19.15.29.12) of the New Mexico Administrative Code (NMAC).

Based on the results from the desktop review, the following Closure Criteria was applied:

Constituents of Concern (COCs)	Laboratory Analytical Method	Closure Criteria [†]
Chloride	Environmental Protection Agency (EPA) 300.0	600 milligram per kilogram (mg/kg)
Total Petroleum Hydrocarbon (TPH)	EPA 8015 M/D	100 mg/kg
Benzene	EPA 8260B	10 mg/kg
Benzene, Toluene, Ethylbenzene, Total Xylenes (BTEX)	EPA 8260B	50 mg/kg

[†]The reclamation concentration requirements of 600 mg/kg chloride and 100 mg/kg TPH apply to the top 4 feet of areas to be immediately reclaimed following remediation pursuant to NMAC 19.15.17.13.

Receptor details and sources used to determine the site characterization are included in **Figure 1A**, **Figure 1B**, and in **Figure 1C in Appendix A**. The referenced well record used for determining estimated groundwater depth at the Site is included in **Appendix B**.

CONFIRMATION SOIL SAMPLING ACTIVITIES

From February to April 29, 2025, Etech conducted confirmation sampling activities and additional excavation of identified impacts via mechanical equipment based on proposed corrective actions detailed in the approved SCRCP. The excavation(s) were driven by field screening soil for volatile organic compounds (VOCs) utilizing a calibrated photoionization detector (PID) and chloride using Hach® chloride QuanTab® test strips.

Following the removal of impacted soil, Etech collected 5-point composite confirmation soil samples from the floors (FS01 to FS51) and sidewalls (SW01 to SW12) of the excavation(s) and/or surface areas confirmed via delineation soil sample data below the Closure Criteria, at a sampling frequency of 200 square feet (sqft). The 5-point composite confirmation soil samples were comprised of five equivalent aliquots homogenized in a 1-gallon, resealable plastic bag. The samples were then placed on ice and transported under strict chain-of-custody procedures to Envirotech, Inc. in Farmington, New Mexico for analysis of the COCs.

Approximately 60 (CY) of impacted soil were removed from the Site. Impacted soil will be transported to the R360 Red Bluff Landfill Facility in Orla, Texas under Chevron approved manifests. The AOC and location of confirmation soil samples from the surface are shown in **Figure 2** in **Appendix A**. The excavation(s) and location of confirmation excavation soil samples are shown in **Figure 3** in **Appendix A**. Photographic documentation of excavation activities is included in **Appendix C**.

LABORATORY ANALYTICAL RESULTS

Laboratory analytical results indicated that concentrations of the COCs for all confirmation soil samples were below the applicable Site Closure Criteria and/or reclamation standard. Laboratory analytical results are summarized in **Table 1** included in **Appendix D**. The executed chain-of-custody forms and laboratory analytical results are provided in **Appendix E**.

CLOSURE REQUEST

Based on laboratory analytical results, Chevron believes that residual soil impacts above the Closure Criteria associated with the inadvertent release have been excavated and removed from the Site. Concentrations of COCs for all final confirmation soil samples were below the Site Closure Criteria and/or reclamation standard. As such, NFRA appears warranted at this time and the status of Incident Number nAPP2227367047 should be respectfully considered for Closure.

If you have any questions or comments, please do not hesitate to contact Joseph Hernandez at (432) 305-6413 or joseph@etechnv.com or Abraham Valladares (432) 967-9624 or abevalladares@etechnv.com. **Appendix F** provides correspondence email notification receipts associated with the subject release. The notifications for the sampling that occurred at the Neff 13 Federal #011 site on 02/11/2025, 04/09/2025, & 04/29/25 were submitted on the dates, respective to the aforementioned order of sampling, on 02/07/2025, 04/03/2025, and 04/23/2025.

Sincerely,
Etech Environmental and Safety Solutions, Inc.



Abraham Valladares
GIS Analyst/Reporting



Joseph S. Hernandez
Senior Managing Geologist

cc: Amy Barnhill, Chevron
New Mexico Oil Conservation Division
Bureau of Land Management

Closure Request Report
Incident Number nAPP2227367047
Neff 13 Federal #011

Appendices:

Appendix A: Figure 1: Site Map

Figure 1A: Site Characterization Map – Groundwater

Figure 1B: Site Characterization Map – Surficial Receptors

Figure 1C: Site Characterization Map – Subsurface Receptors

Figure 2: Confirmation Soil Sample Locations

Figure 3: Excavation Soil Sample Locations

Appendix B: Referenced Well Records

Appendix C: Photographic Log

Appendix D: Tables

Appendix E: Laboratory Analytical Reports & Chain-of-Custody Documentation

Appendix F: Correspondence & Notifications

APPENDIX A

Figures



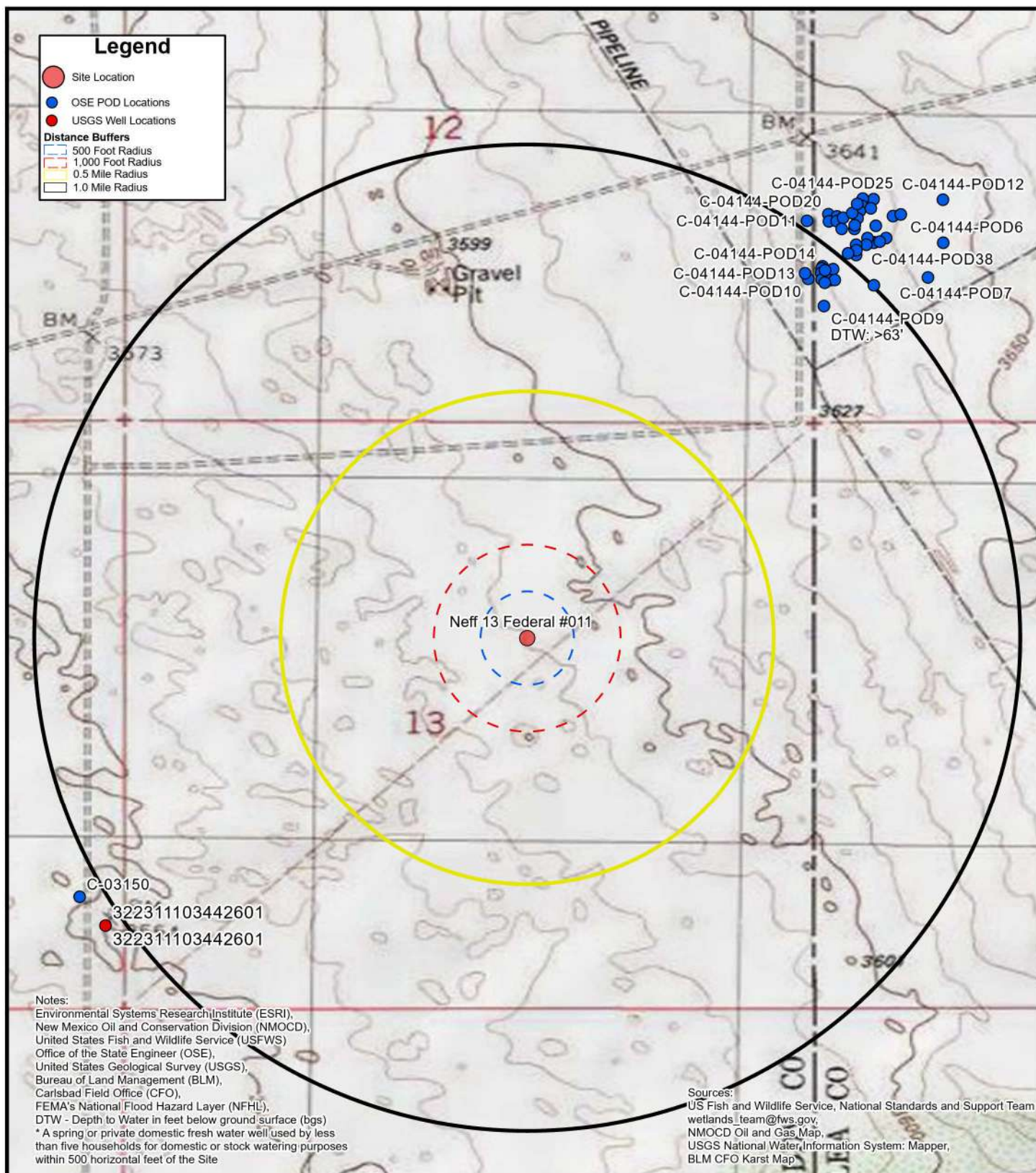
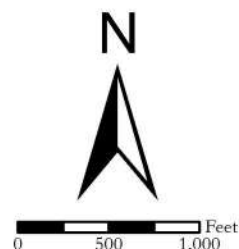
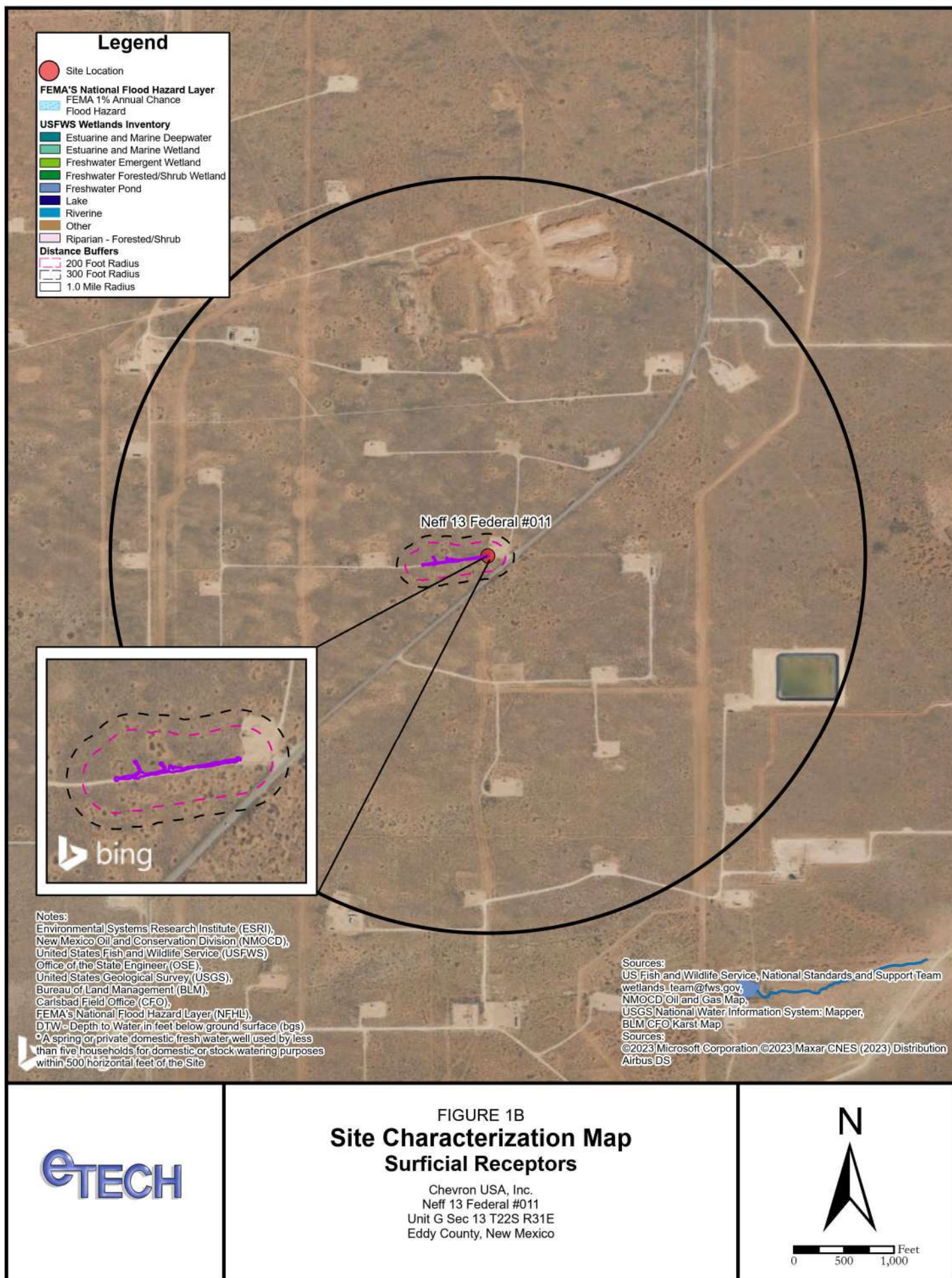
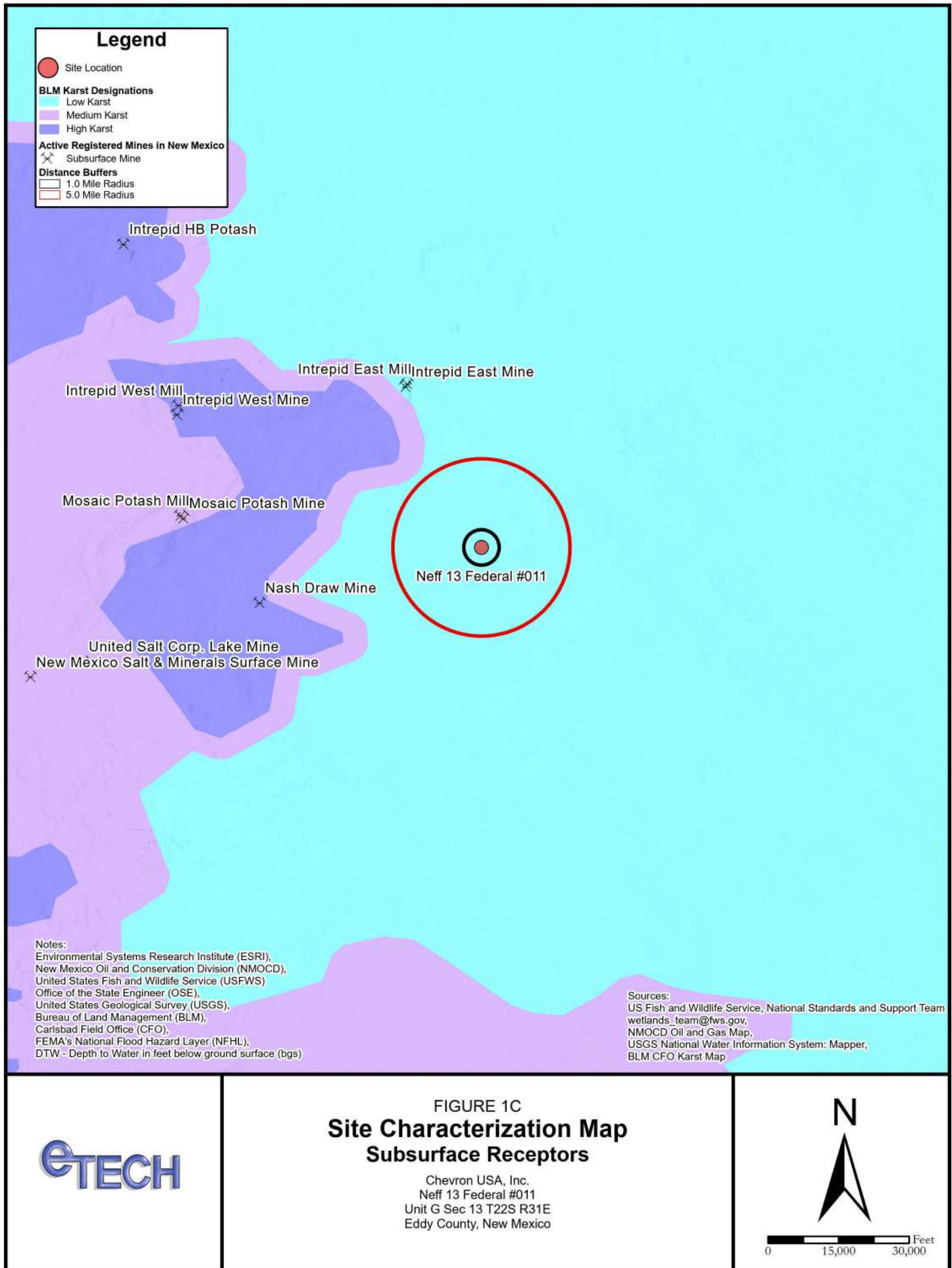

FIGURE 1A
**Site Characterization Map
 Groundwater**

Chevron USA, Inc.
 Neff 13 Federal #011
 Unit G Sec 13 T22S R31E
 Eddy County, New Mexico







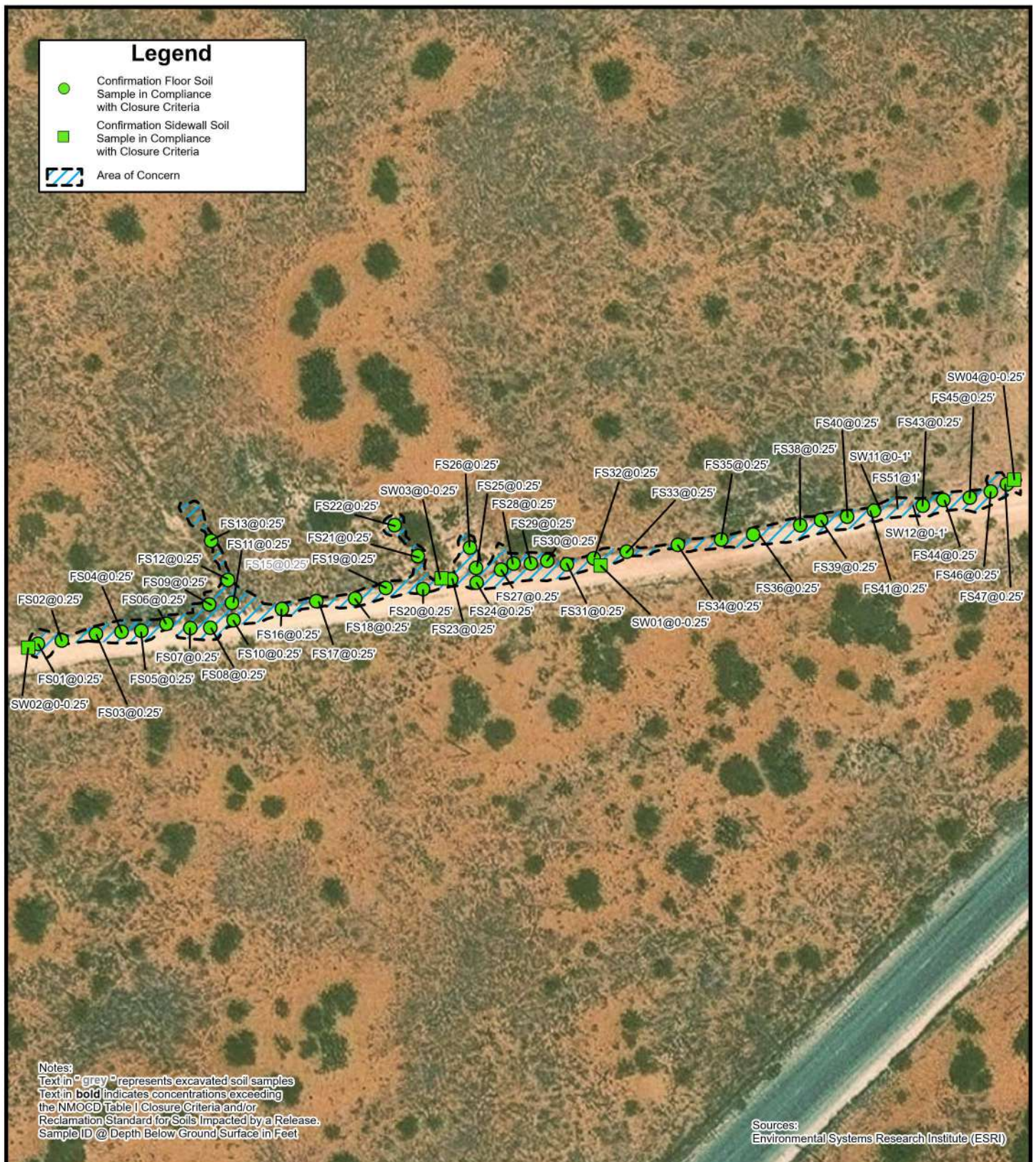
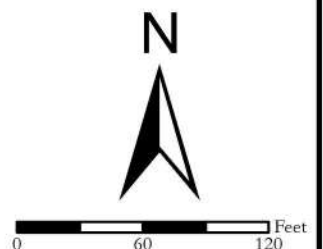

FIGURE 2
Confirmation Soil Sample Locations

Chevron USA, Inc.
 Neff 13 Federal #011
 Unit G Sec 13 T22S R31E
 Eddy County, New Mexico



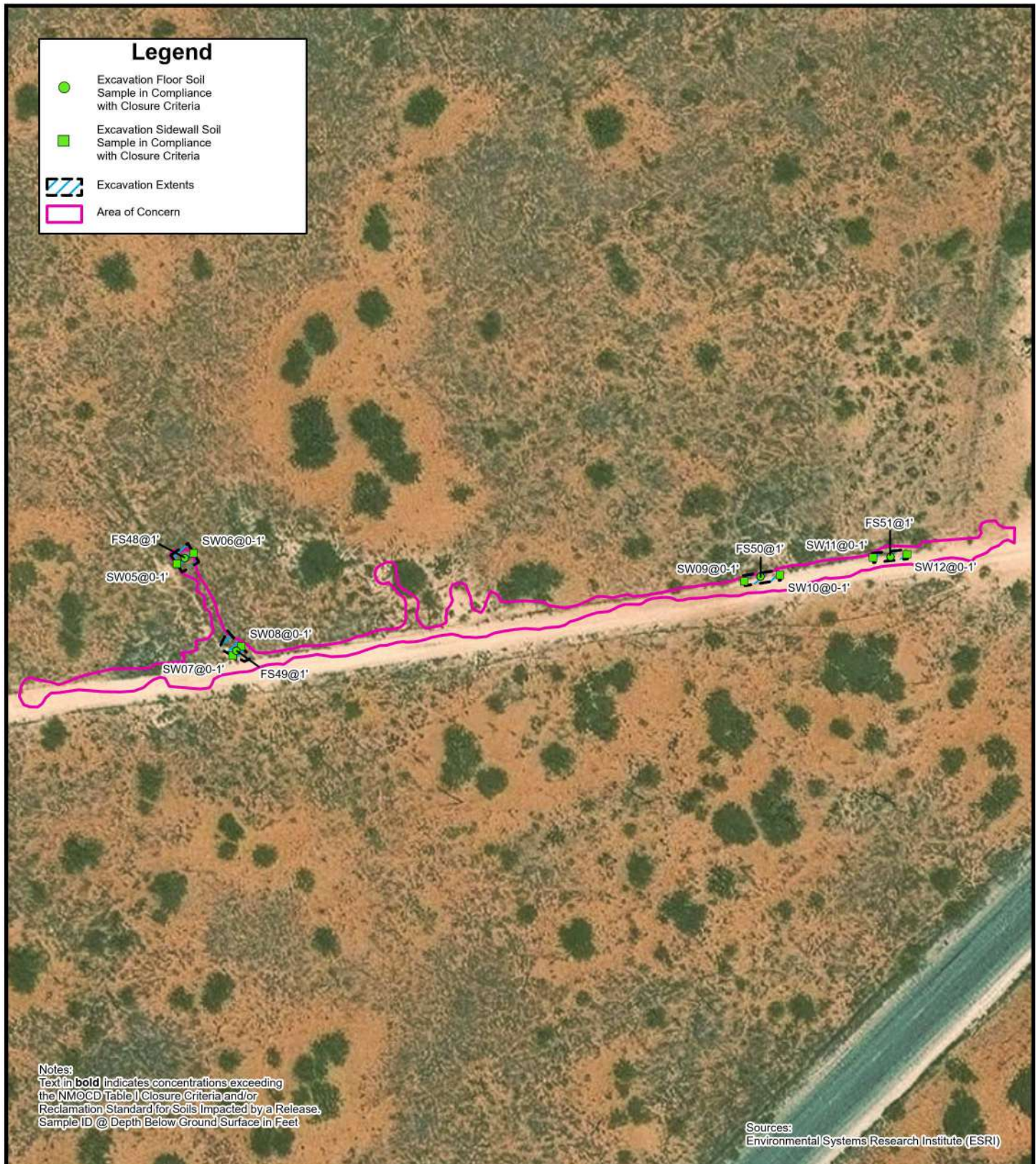

FIGURE 3

Excavation Soil Sample Locations

Chevron USA, Inc.
Neff 13 Federal #011
Unit G Sec 13 T22S R31E
Eddy County, New Mexico



0 60 120 Feet

APPENDIX B

Referenced Well Records

P.O. Box 62228 Midland • TX • 79711 • Tel: 432-563-2200 • Fax: 432-563-2213



BORING RECORD

GEOLOGIC UNIT	DEPTH	Start: 9:33 Finish: 11:47 DESCRIPTION LITHOLOGIC	DESCRIPTION USCS	GRAPHIC LOG	PID READING										SAMPLE			REMARKS				
					PPM X _____										NUMBER	PID READING	RECOVERY	DEPTH	BACKGROUND PID READING			
					2	4	6	8	10	12	14	16	18									
	0	Sand, 7.5YR 6/6, Reddish Yellow, Fine Grained Quartz Sand, Well Rounded, Well Sorted	SW																1			
	5																				5	
	10	Caliche, 5YR 8/3, Pink, Cemented Material, Well Sorted, Well Rounded	Caliche																10			
	15																				15	
	20	Sand, 7.5YR 6/6, Reddish Yellow, Fine Grained Quartz Sand, Well Rounded, Well Sorted	SW																20			
	25																				25	
	30	Clay, 5YR 4/4, Reddish Brown, Very Fine Grained Quartz Sand, Well Sorted, Well Rounded	CH																30			
	35																				35	
	40																				40	
	45																				45	
	50																				50	
	55																				55	
	60																				60	
	65																				65	
	70																				70	
	75																				75	
	80																	80				
	85																	85				
	90																	90				

☐ ONE CONTINUOUS AUGER SAMPLER

☐ STANDARD PENETRATION TEST

☐ UNDISTURBED SAMPLE

☐ WATER TABLE (24 HRS)

WATER TABLE (TIME OF BORING)

LABORATORY TEST LOCATION

PENETROMETER (TONS/ SQ. FT)

NO RECOVERY

JOB NUMBER : Select Energy/ 22-0104-10HOLE DIAMETER : 5"LOCATION : 32°23'22.50"N,
Red Tanks - 103°43'29.44"WLAI GEOLOGIST : R. NelsonDRILLING CONTRACTOR : SDIDRILLING METHOD : Air Rotary

DRILL DATE :
1/23/23BORING NUMBER :
GWB-1

BORING RECORD

GEOLOGIC UNIT	DEPTH	Start: 9:33 Finish: 11:47 DESCRIPTION LITHOLOGIC	DESCRIPTION USCS	GRAPHIC LOG	PID READING										SAMPLE		REMARKS		
					PPM X _____										NUMBER	PID READING	RECOVERY	DEPTH	BACKGROUND PID READING SOIL : _____ PPM SOIL : _____ PPM
					2	4	6	8	10	12	14	16	18						
	70																		
	75		CH																
	80																		
	85																		
	90																		
	95																		
	100		CH																
	105																		
	110																		
	115	TD: 112' Dry After 72 Hours																	
	120																		
	125																		
	130																		

☐ ONE CONTINUOUS AUGER SAMPLER

☐ STANDARD PENETRATION TEST

☐ UNDISTURBED SAMPLE

☐ WATER TABLE (24 HRS)

☐ WATER TABLE (TIME OF BORING)

☐ LABORATORY TEST LOCATION

☐ PENETROMETER (TONS/ SQ. FT)

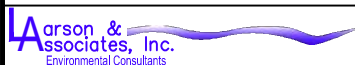
☐ NR NO RECOVERY
JOB NUMBER : Select Energy/ 22-0104-10HOLE DIAMETER : 5"LOCATION : 32°23'22.50"N,
Red Tanks - 103°43'29.44"WLAI GEOLOGIST : R. NelsonDRILLING CONTRACTOR : SDIDRILLING METHOD : Air RotaryDRILL DATE :
1/23/23BORING NUMBER :
GWB-1

APPENDIX C

Photographic Log

P.O. Box 62228 Midland • TX • 79711 • Tel: 432-563-2200 • Fax: 432-563-2213



**PHOTOGRAPHIC LOG**

Chevron USA, Inc.

Neff 13 Federal #011

Incident Number nAPP2227367047

Position: +032.393395° / -103.730289° (±11.6ft)
 Altitude: 3596ft (±9.8ft)
 Datum: WGS-84
 Azimuth/Bearing: 077° N77E 1369mils True (±11°)
 Elevation Angle: -02.9°
 Horizon Angle: -03.1°
 Zoom: 1.0X
 Date: 11/02/2025

**Photograph 1****Date: 02/11/2025**

Description: Northeastern view of confirmation area.

Position: +032.393725° / -103.729721° (±15.6ft)
 Altitude: 3617ft (±13.2ft)
 Datum: WGS-84
 Azimuth/Bearing: 209° S29W 3716mils True (±11°)
 Elevation Angle: -01.9°
 Horizon Angle: -03.1°
 Zoom: 1.0X
 Date: 11/02/2025

**Photograph 2****Date: 02/11/2025**

Description: Southwestern view of confirmation area.

Position: +032.393395° / -103.730289° (±11.6ft)
 Altitude: 3596ft (±9.8ft)
 Datum: WGS-84
 Azimuth/Bearing: 077° N77E 1369mils True (±11°)
 Elevation Angle: -02.9°
 Horizon Angle: -03.1°
 Zoom: 1.0X
 Date: 11/02/2025

**Photograph 3****Date: 04/09/2025**

Description: Northeastern view of excavation activities near FS51.

Position: +032.393410° / -103.731804° (±11.6ft)
 Altitude: 3581ft (±9.8ft)
 Datum: WGS-84
 Azimuth/Bearing: 325° N35W 5778mils True (±11°)
 Elevation Angle: -20.6°
 Horizon Angle: -04.9°
 Zoom: 0.5X
 Date: 11/02/2025

**Photograph 4****Date: 04/09/2025**

Description: Northwestern view of excavation activities near FS48.

APPENDIX D

Tables



Table 1
SOIL SAMPLE ANALYTICAL RESULTS
Chevron USA, Inc.
Neff 13 Federal #011
Eddy County, New Mexico

Sample I.D.	Sample Date	Sample Depth (feet bgs)	Benzene (mg/kg)	Total BTEX (mg/kg)	TPH GRO (mg/kg)	TPH DRO (mg/kg)	TPH ORO (mg/kg)	Total TPH (mg/kg)	Chloride (mg/kg)
NMOCD Table I Closure Criteria for Soils Impacted by a Release (NMAC 19.15.29)			10	50	NE	NE	NE	100	600
Confirmation Soil Samples - nAPP2227367047									
FS01	02/11/2025	0.25	<0.0250	<0.0500	<20.0	<25.0	<50.0	<50.0	52.4 [†]
FS02	02/11/2025	0.25	<0.0250	<0.0500	<20.0	<25.0	<50.0	<50.0	<20.0 [†]
FS03	02/11/2025	0.25	<0.0250	<0.0500	<20.0	<25.0	<50.0	<50.0	101 [†]
FS04	02/11/2025	0.25	<0.0250	<0.0500	<20.0	<25.0	<50.0	<50.0	25.3 [†]
FS05	02/11/2025	0.25	<0.0250	<0.0500	<20.0	<25.0	57.9	57.9	<20.0 [†]
FS06	02/11/2025	0.25	<0.0250	<0.0500	<20.0	<25.0	<50.0	<50.0	<20.0 [†]
FS07	02/11/2025	0.25	<0.0250	<0.0500	<20.0	<25.0	<50.0	<50.0	74.6 [†]
FS08	02/11/2025	0.25	<0.0250	<0.0500	<20.0	<25.0	<50.0	<50.0	<20.0 [†]
FS09	02/11/2025	0.25	<0.0250	<0.0500	<20.0	<25.0	<50.0	<50.0	<20.0 [†]
FS10	02/11/2025	0.25	<0.0250	<0.0500	<20.0	<25.0	<50.0	<50.0	<20.0 [†]
FS11	02/11/2025	0.25	<0.0250	<0.0500	<20.0	<25.0	<50.0	<50.0	<20.0 [†]
FS12	02/11/2025	0.25	<0.0250	<0.0500	<20.0	<25.0	<50.0	<50.0	<20.0 [†]
FS13	02/11/2025	0.25	<0.0250	<0.0500	<20.0	<25.0	<50.0	<50.0	<20.0 [†]
FS15	02/11/2025	0.25	<0.0250	<0.0500	<20.0	52.7	56.5	109.2	49.8 [†]
FS49	04/09/2025	1	<0.0250	<0.0500	<20.0	56.5	<50.0	56.5	<20.0 [†]
FS16	02/11/2025	0.25	<0.0250	<0.0500	<20.0	<25.0	<50.0	<50.0	48.1 [†]
FS17	02/11/2025	0.25	<0.0250	<0.0500	<20.0	<25.0	<50.0	<50.0	85.8 [†]
FS18	02/11/2025	0.25	<0.0250	<0.0500	<20.0	<25.0	<50.0	<50.0	<20.0 [†]
FS19	02/11/2025	0.25	<0.0250	<0.0500	<20.0	<25.0	<50.0	<50.0	78.4 [†]
FS20	02/11/2025	0.25	<0.0250	<0.0500	<20.0	25.2	73.0	98.2	23.5 [†]
FS21	02/11/2025	0.25	<0.0250	<0.0500	<20.0	28.3	53.1	81.4	<20.0 [†]
FS22	02/11/2025	0.25	<0.0250	<0.0500	<20.0	<25.0	<50.0	<50.0	<20.0 [†]
FS23	02/11/2025	0.25	<0.0250	<0.0500	<20.0	<25.0	<50.0	<50.0	79.0 [†]
FS24	02/11/2025	0.25	<0.0250	<0.0500	<20.0	<25.0	<50.0	<50.0	115 [†]
FS25	02/11/2025	0.25	<0.0250	<0.0500	<20.0	<25.0	<50.0	<50.0	<20.0 [†]
FS26	02/11/2025	0.25	<0.0250	<0.0500	<20.0	<25.0	<50.0	<50.0	<20.0 [†]
FS27	02/11/2025	0.25	<0.0250	<0.0500	<20.0	<25.0	<50.0	<50.0	<20.0 [†]



Table 1
SOIL SAMPLE ANALYTICAL RESULTS
Chevron USA, Inc.
Neff 13 Federal #011
Eddy County, New Mexico

Sample I.D.	Sample Date	Sample Depth (feet bgs)	Benzene (mg/kg)	Total BTEX (mg/kg)	TPH GRO (mg/kg)	TPH DRO (mg/kg)	TPH ORO (mg/kg)	Total TPH (mg/kg)	Chloride (mg/kg)
NMOCD Table I Closure Criteria for Soils Impacted by a Release (NMAC 19.15.29)			10	50	NE	NE	NE	100	600
FS28	02/11/2025	0.25	<0.0250	<0.0500	<20.0	<25.0	<50.0	<50.0	<20.0 [†]
FS29	02/11/2025	0.25	<0.0250	<0.0500	<20.0	<25.0	<50.0	<50.0	<20.0 [†]
FS30	02/11/2025	0.25	<0.0250	<0.0500	<20.0	<25.0	<50.0	<50.0	<20.0 [†]
FS31	02/11/2025	0.25	<0.0250	<0.0500	<20.0	<25.0	<50.0	<50.0	<20.0 [†]
FS32	02/11/2025	0.25	<0.0250	<0.0500	<20.0	<25.0	<50.0	<50.0	<20.0 [†]
FS33	02/11/2025	0.25	<0.0250	<0.0500	<20.0	<25.0	<50.0	<50.0	<20.0 [†]
FS34	02/11/2025	0.25	<0.0250	<0.0500	<20.0	<25.0	<50.0	<50.0	30.0 [†]
FS35	02/11/2025	0.25	<0.0250	<0.0500	<20.0	<25.0	<50.0	<50.0	<20.0 [†]
FS36	02/11/2025	0.25	<0.0250	<0.0500	<20.0	<25.0	<50.0	<50.0	141 [†]
FS38	02/11/2025	0.25	<0.0250	<0.0500	<20.0	<25.0	<50.0	<50.0	104 [†]
FS39	02/11/2025	0.25	<0.0250	<0.0500	<20.0	<25.0	<50.0	<50.0	<20.0 [†]
FS40	02/11/2025	0.25	<0.0250	<0.0500	<20.0	<25.0	<50.0	<50.0	182 [†]
FS41	02/11/2025	0.25	<0.0250	<0.0500	<20.0	<25.0	<50.0	<50.0	33.2 [†]
FS43	02/11/2025	0.25	<0.0250	<0.0500	<20.0	<25.0	<50.0	<50.0	60.2 [†]
FS44	02/11/2025	0.25	<0.0250	<0.0500	<20.0	<25.0	<50.0	<50.0	<20.0 [†]
FS45	02/11/2025	0.25	<0.0250	<0.0500	<20.0	<25.0	<50.0	<50.0	<20.0 [†]
FS46	02/11/2025	0.25	<0.0250	<0.0500	<20.0	<25.0	<50.0	<50.0	<20.0 [†]
FS47	02/11/2025	0.25	<0.0250	<0.0500	<20.0	<25.0	<50.0	<50.0	110 [†]
FS48	04/09/2025	1	<0.0250	<0.0500	<20.0	<25.0	<50.0	<50.0	<20.0 [†]
FS50	04/09/2025	1	<0.0250	<0.0500	<20.0	<25.0	<50.0	<50.0	<20.0 [†]
FS51	04/09/2025	1	<0.0250	<0.0500	<20.0	<25.0	<50.0	<50.0	<20.0 [†]
SW01	02/11/2025	0-0.25	<0.0250	<0.0500	<20.0	<25.0	<50.0	<50.0	<20.0 [†]
SW02	02/11/2025	0-0.25	<0.0250	<0.0500	<20.0	<25.0	<50.0	<50.0	77.4 [†]
SW03	02/11/2025	0-0.25	<0.0250	<0.0500	<20.0	<25.0	<50.0	<50.0	75.2 [†]
SW04	02/11/2025	0-0.25	<0.0250	<0.0500	<20.0	<25.0	<50.0	<50.0	82.2 [†]
SW05	04/09/2025	0-1	<0.0250	<0.0500	<20.0	<25.0	<50.0	<50.0	<20.0 [†]
SW06	04/09/2025	0-1	<0.0250	<0.0500	<20.0	<20.0	<50.0	<50.0	<20.0 [†]
SW07	04/09/2025	0-1	<0.0250	<0.0500	<20.0	38.3	59.1	97.4	<20.0 [†]



Table 1
SOIL SAMPLE ANALYTICAL RESULTS
Chevron USA, Inc.
Neff 13 Federal #011
Eddy County, New Mexico

Sample I.D.	Sample Date	Sample Depth (feet bgs)	Benzene (mg/kg)	Total BTEX (mg/kg)	TPH GRO (mg/kg)	TPH DRO (mg/kg)	TPH ORO (mg/kg)	Total TPH (mg/kg)	Chloride (mg/kg)
NMOCD Table I Closure Criteria for Soils Impacted by a Release (NMAC 19.15.29)			10	50	NE	NE	NE	100	600
SW08	04/09/2025	0-1	<0.0250	<0.0500	<20.0	208	257	465	<20.0 [†]
SW08	04/29/2025	0-1	<0.0250	<0.0500	<20.0	<20.0	<50.0	<50.0	<20.0 [†]
SW09	04/09/2025	0-1	<0.0250	<0.0500	<20.0	<25.0	<50.0	<50.0	<20.0 [†]
SW10	04/09/2025	0-1	<0.0250	<0.0500	<20.0	<25.0	<50.0	<50.0	<20.0 [†]
SW11	04/09/2025	0-1	<0.0250	<0.0500	<20.0	<25.0	<50.0	<50.0	<20.0 [†]
SW12	04/09/2025	0-1	<0.0250	<0.0500	<20.0	<25.0	<50.0	<50.0	<20.0 [†]

Notes:

bgs: below ground surface

mg/kg: milligrams per kilogram

BTEX: Benzene, Toluene, Ethylbenzene, and Xylenes

GRO: Gasoline Range Organics

DRO: Diesel Range Organics

ORO: Oil Range Organics

TPH: Total Petroleum Hydrocarbon

NMOCD: New Mexico Oil Conservation Division

NMAC: New Mexico Administrative Code

Text in "grey" represents excavated soil samples

Concentrations in **bold** exceed the NMOCD Table I Closure Criteria and/or Reclamation Standard[†] for Soils Impacted by a Release[†] The reclamation concentration requirements of 600 mg/kg chloride and 100 mg/kg TPH apply to the top 4 feet of areas to be immediately reclaimed following remediation pursuant to NMAC 19.15.17.13.

APPENDIX E

Laboratory Analytical Reports & Chain-of-Custody Documentaion

Report to:

Joseph Hernandez



envirotech

Practical Solutions for a Better Tomorrow

Analytical Report

Chevron, USA

Project Name: Neff 13 CTB

Work Order: E502104

Job Number: 23077-0001

Received: 2/13/2025

Revision: 1

Report Reviewed By:

Walter Hinchman
Laboratory Director
2/18/25

5796 U.S. Hwy 64
Farmington, NM 87401

Phone: (505) 632-1881
Envirotech-inc.com



Envirotech Inc. certifies the test results meet all requirements of TNI unless noted otherwise.
Statement of Data Authenticity: Envirotech Inc. attests the data reported has not been altered in any way.
Partial or incomplete reproduction of this report is prohibited, unless approved by Envirotech Inc.
Envirotech Inc. holds the Utah TNI certification NM00979 for data reported.
Envirotech Inc. holds the Texas TNI certification T104704557 for data reported.

Date Reported: 2/18/25

Joseph Hernandez
6301 Deauville Blvd
Midland, TX 79706



Project Name: Neff 13 CTB
Workorder: E502104
Date Received: 2/13/2025 7:45:00AM

Joseph Hernandez,

Thank you for choosing Envirotech, Inc. as your analytical testing laboratory for the sample(s) received on, 2/13/2025 7:45:00AM, under the Project Name: Neff 13 CTB.

The analytical test results summarized in this report with the Project Name: Neff 13 CTB apply to the individual samples collected, identified and submitted bearing the project name on the enclosed chain-of-custody. Subcontracted sample analyses not conducted by Envirotech, Inc., are attached in full as issued by the subcontract laboratory.

Please review the Chain-of-Custody (COC) and Sample Receipt Checklist (SRC) for any issues regarding sample receipt temperature, containers, preservation etc. To best understand your test results, review the entire report summarizing your sample data and the associated quality control batch data.

All reported data in this analytical report were analyzed according to the referenced method(s) and are in compliance with the latest NELAC/TNI standards, unless otherwise noted. Samples or analytical quality control parameters not meeting specific QC criteria are qualified with a data flag. Data flag definitions are located in the Notes and Definitions section of this analytical report.

If you have any questions concerning this report, please feel free to contact Envirotech, Inc.

Respectfully,

Walter Hinchman
Laboratory Director
Office: 505-632-1881
Cell: 775-287-1762
whinchman@envirotech-inc.com

Raina Schwanz
Laboratory Administrator
Office: 505-632-1881
rainaschwanz@envirotech-inc.com

Field Offices:

Southern New Mexico Area

Lynn Jarboe
Laboratory Technical Representative
Office: 505-421-LABS(5227)
Cell: 505-320-4759
ljjarboe@envirotech-inc.com

Michelle Gonzales
Client Representative
Office: 505-421-LABS(5227)
Cell: 505-947-8222
mgonzales@envirotech-inc.com

Envirotech Web Address: www.envirotech-inc.com

Table of Contents

Title Page	1
Cover Page	2
Table of Contents	3
Sample Summary	5
Sample Data	6
FS01 0.25'	6
FS02 0.25'	7
FS03 0.25'	8
FS04 0.25'	9
FS05 0.25'	10
FS06 0.25'	11
FS07 0.25'	12
FS08 0.25'	13
FS09 0.25'	14
FS10 0.25'	15
FS11 0.25'	16
FS12 0.25'	17
FS13 0.25'	18
FS15 0.25'	19
FS16 0.25'	20
FS17 0.25'	21
FS18 0.25'	22
FS19 0.25'	23
FS20 0.25'	24
FS40 0.25'	25

Table of Contents (continued)

QC Summary Data	26
QC - Volatile Organic Compounds by EPA8260B	26
QC - Nonhalogenated Organics by EPA 8015D - GRO	27
QC - Nonhalogenated Organics by EPA 8015D - DRO/ORO	28
QC - Anions by EPA 300.0/9056A	29
Definitions and Notes	30
Chain of Custody etc.	31

Sample Summary

Chevron, USA 6301 Deauville Blvd Midland TX, 79706	Project Name:	Neff 13 CTB	Reported: 02/18/25 09:58
	Project Number:	23077-0001	
	Project Manager:	Joseph Hernandez	

Client Sample ID	Lab Sample ID	Matrix	Sampled	Received	Container
FS01 0.25'	E502104-01A	Soil	02/11/25	02/13/25	Glass Jar, 2 oz.
FS02 0.25'	E502104-02A	Soil	02/11/25	02/13/25	Glass Jar, 2 oz.
FS03 0.25'	E502104-03A	Soil	02/11/25	02/13/25	Glass Jar, 2 oz.
FS04 0.25'	E502104-04A	Soil	02/11/25	02/13/25	Glass Jar, 2 oz.
FS05 0.25'	E502104-05A	Soil	02/11/25	02/13/25	Glass Jar, 2 oz.
FS06 0.25'	E502104-06A	Soil	02/11/25	02/13/25	Glass Jar, 2 oz.
FS07 0.25'	E502104-07A	Soil	02/11/25	02/13/25	Glass Jar, 2 oz.
FS08 0.25'	E502104-08A	Soil	02/11/25	02/13/25	Glass Jar, 2 oz.
FS09 0.25'	E502104-09A	Soil	02/11/25	02/13/25	Glass Jar, 2 oz.
FS10 0.25'	E502104-10A	Soil	02/11/25	02/13/25	Glass Jar, 2 oz.
FS11 0.25'	E502104-11A	Soil	02/11/25	02/13/25	Glass Jar, 2 oz.
FS12 0.25'	E502104-12A	Soil	02/11/25	02/13/25	Glass Jar, 2 oz.
FS13 0.25'	E502104-13A	Soil	02/11/25	02/13/25	Glass Jar, 2 oz.
FS15 0.25'	E502104-14A	Soil	02/11/25	02/13/25	Glass Jar, 2 oz.
FS16 0.25'	E502104-15A	Soil	02/11/25	02/13/25	Glass Jar, 2 oz.
FS17 0.25'	E502104-16A	Soil	02/11/25	02/13/25	Glass Jar, 2 oz.
FS18 0.25'	E502104-17A	Soil	02/11/25	02/13/25	Glass Jar, 2 oz.
FS19 0.25'	E502104-18A	Soil	02/11/25	02/13/25	Glass Jar, 2 oz.
FS20 0.25'	E502104-19A	Soil	02/11/25	02/13/25	Glass Jar, 2 oz.
FS40 0.25'	E502104-20A	Soil	02/11/25	02/13/25	Glass Jar, 2 oz.



Sample Data

Chevron, USA
6301 Deauville Blvd
Midland TX, 79706

Project Name: Neff 13 CTB
Project Number: 23077-0001
Project Manager: Joseph Hernandez

Reported:
2/18/2025 9:58:36AM

FS01 0.25'

E502104-01

Analyte	Result	Reporting Limit	Dilution	Prepared	Analyzed	Notes
Volatile Organic Compounds by EPA 8260B						
	mg/kg	mg/kg		Analyst: RKS		Batch: 2507085
Benzene	ND	0.0250	1	02/13/25	02/13/25	
Ethylbenzene	ND	0.0250	1	02/13/25	02/13/25	
Toluene	ND	0.0250	1	02/13/25	02/13/25	
o-Xylene	ND	0.0250	1	02/13/25	02/13/25	
p,m-Xylene	ND	0.0500	1	02/13/25	02/13/25	
Total Xylenes	ND	0.0250	1	02/13/25	02/13/25	
<i>Surrogate: Bromofluorobenzene</i>		94.9 %	70-130	02/13/25	02/13/25	
<i>Surrogate: 1,2-Dichloroethane-d4</i>		97.6 %	70-130	02/13/25	02/13/25	
<i>Surrogate: Toluene-d8</i>		98.0 %	70-130	02/13/25	02/13/25	
Nonhalogenated Organics by EPA 8015D - GRO						
	mg/kg	mg/kg		Analyst: RKS		Batch: 2507085
Gasoline Range Organics (C6-C10)	ND	20.0	1	02/13/25	02/13/25	
<i>Surrogate: Bromofluorobenzene</i>		94.9 %	70-130	02/13/25	02/13/25	
<i>Surrogate: 1,2-Dichloroethane-d4</i>		97.6 %	70-130	02/13/25	02/13/25	
<i>Surrogate: Toluene-d8</i>		98.0 %	70-130	02/13/25	02/13/25	
Nonhalogenated Organics by EPA 8015D - DRO/ORO						
	mg/kg	mg/kg		Analyst: NV		Batch: 2507091
Diesel Range Organics (C10-C28)	ND	25.0	1	02/13/25	02/13/25	
Oil Range Organics (C28-C36)	ND	50.0	1	02/13/25	02/13/25	
<i>Surrogate: n-Nonane</i>		99.8 %	61-141	02/13/25	02/13/25	
Anions by EPA 300.0/9056A						
	mg/kg	mg/kg		Analyst: DT		Batch: 2507096
Chloride	52.4	20.0	1	02/13/25	02/13/25	



Sample Data

Chevron, USA
6301 Deauville Blvd
Midland TX, 79706

Project Name: Neff 13 CTB
Project Number: 23077-0001
Project Manager: Joseph Hernandez

Reported:
2/18/2025 9:58:36AM

FS02 0.25'

E502104-02

Analyte	Result	Reporting Limit	Dilution	Prepared	Analyzed	Notes
Volatile Organic Compounds by EPA 8260B						
	mg/kg	mg/kg		Analyst: RKS		Batch: 2507085
Benzene	ND	0.0250	1	02/13/25	02/13/25	
Ethylbenzene	ND	0.0250	1	02/13/25	02/13/25	
Toluene	ND	0.0250	1	02/13/25	02/13/25	
o-Xylene	ND	0.0250	1	02/13/25	02/13/25	
p,m-Xylene	ND	0.0500	1	02/13/25	02/13/25	
Total Xylenes	ND	0.0250	1	02/13/25	02/13/25	
Surrogate: Bromofluorobenzene	93.8 %	70-130		02/13/25	02/13/25	
Surrogate: 1,2-Dichloroethane-d4	99.2 %	70-130		02/13/25	02/13/25	
Surrogate: Toluene-d8	97.3 %	70-130		02/13/25	02/13/25	
Nonhalogenated Organics by EPA 8015D - GRO						
	mg/kg	mg/kg		Analyst: RKS		Batch: 2507085
Gasoline Range Organics (C6-C10)	ND	20.0	1	02/13/25	02/13/25	
Surrogate: Bromofluorobenzene	93.8 %	70-130		02/13/25	02/13/25	
Surrogate: 1,2-Dichloroethane-d4	99.2 %	70-130		02/13/25	02/13/25	
Surrogate: Toluene-d8	97.3 %	70-130		02/13/25	02/13/25	
Nonhalogenated Organics by EPA 8015D - DRO/ORO						
	mg/kg	mg/kg		Analyst: NV		Batch: 2507091
Diesel Range Organics (C10-C28)	ND	25.0	1	02/13/25	02/13/25	
Oil Range Organics (C28-C36)	ND	50.0	1	02/13/25	02/13/25	
Surrogate: n-Nonane	116 %	61-141		02/13/25	02/13/25	
Anions by EPA 300.0/9056A						
	mg/kg	mg/kg		Analyst: DT		Batch: 2507096
Chloride	ND	20.0	1	02/13/25	02/13/25	



Sample Data

Chevron, USA
6301 Deauville Blvd
Midland TX, 79706

Project Name: Neff 13 CTB
Project Number: 23077-0001
Project Manager: Joseph Hernandez

Reported:
2/18/2025 9:58:36AM

FS03 0.25'

E502104-03

Analyte	Result	Reporting Limit	Dilution	Prepared	Analyzed	Notes
Volatile Organic Compounds by EPA 8260B						
	mg/kg	mg/kg		Analyst: RKS		Batch: 2507085
Benzene	ND	0.0250	1	02/13/25	02/13/25	
Ethylbenzene	ND	0.0250	1	02/13/25	02/13/25	
Toluene	ND	0.0250	1	02/13/25	02/13/25	
o-Xylene	ND	0.0250	1	02/13/25	02/13/25	
p,m-Xylene	ND	0.0500	1	02/13/25	02/13/25	
Total Xylenes	ND	0.0250	1	02/13/25	02/13/25	
Surrogate: Bromofluorobenzene	98.0 %	70-130		02/13/25	02/13/25	
Surrogate: 1,2-Dichloroethane-d4	101 %	70-130		02/13/25	02/13/25	
Surrogate: Toluene-d8	98.6 %	70-130		02/13/25	02/13/25	
Nonhalogenated Organics by EPA 8015D - GRO						
	mg/kg	mg/kg		Analyst: RKS		Batch: 2507085
Gasoline Range Organics (C6-C10)	ND	20.0	1	02/13/25	02/13/25	
Surrogate: Bromofluorobenzene	98.0 %	70-130		02/13/25	02/13/25	
Surrogate: 1,2-Dichloroethane-d4	101 %	70-130		02/13/25	02/13/25	
Surrogate: Toluene-d8	98.6 %	70-130		02/13/25	02/13/25	
Nonhalogenated Organics by EPA 8015D - DRO/ORO						
	mg/kg	mg/kg		Analyst: NV		Batch: 2507091
Diesel Range Organics (C10-C28)	ND	25.0	1	02/13/25	02/13/25	
Oil Range Organics (C28-C36)	ND	50.0	1	02/13/25	02/13/25	
Surrogate: n-Nonane	115 %	61-141		02/13/25	02/13/25	
Anions by EPA 300.0/9056A						
	mg/kg	mg/kg		Analyst: DT		Batch: 2507096
Chloride	101	20.0	1	02/13/25	02/13/25	



Sample Data

Chevron, USA
6301 Deauville Blvd
Midland TX, 79706

Project Name: Neff 13 CTB
Project Number: 23077-0001
Project Manager: Joseph Hernandez

Reported:
2/18/2025 9:58:36AM

FS04 0.25'

E502104-04

Analyte	Result	Reporting Limit	Dilution	Prepared	Analyzed	Notes
Volatile Organic Compounds by EPA 8260B						
	mg/kg	mg/kg		Analyst: RKS		Batch: 2507085
Benzene	ND	0.0250	1	02/13/25	02/13/25	
Ethylbenzene	ND	0.0250	1	02/13/25	02/13/25	
Toluene	ND	0.0250	1	02/13/25	02/13/25	
o-Xylene	ND	0.0250	1	02/13/25	02/13/25	
p,m-Xylene	ND	0.0500	1	02/13/25	02/13/25	
Total Xylenes	ND	0.0250	1	02/13/25	02/13/25	
Surrogate: Bromofluorobenzene	95.3 %	70-130		02/13/25	02/13/25	
Surrogate: 1,2-Dichloroethane-d4	97.3 %	70-130		02/13/25	02/13/25	
Surrogate: Toluene-d8	97.3 %	70-130		02/13/25	02/13/25	
Nonhalogenated Organics by EPA 8015D - GRO						
	mg/kg	mg/kg		Analyst: RKS		Batch: 2507085
Gasoline Range Organics (C6-C10)	ND	20.0	1	02/13/25	02/13/25	
Surrogate: Bromofluorobenzene	95.3 %	70-130		02/13/25	02/13/25	
Surrogate: 1,2-Dichloroethane-d4	97.3 %	70-130		02/13/25	02/13/25	
Surrogate: Toluene-d8	97.3 %	70-130		02/13/25	02/13/25	
Nonhalogenated Organics by EPA 8015D - DRO/ORO						
	mg/kg	mg/kg		Analyst: NV		Batch: 2507091
Diesel Range Organics (C10-C28)	ND	25.0	1	02/13/25	02/13/25	
Oil Range Organics (C28-C36)	ND	50.0	1	02/13/25	02/13/25	
Surrogate: n-Nonane	108 %	61-141		02/13/25	02/13/25	
Anions by EPA 300.0/9056A						
	mg/kg	mg/kg		Analyst: DT		Batch: 2507096
Chloride	25.3	20.0	1	02/13/25	02/13/25	



Sample Data

Chevron, USA
6301 Deauville Blvd
Midland TX, 79706

Project Name: Neff 13 CTB
Project Number: 23077-0001
Project Manager: Joseph Hernandez

Reported:
2/18/2025 9:58:36AM

FS05 0.25'

E502104-05

Analyte	Result	Reporting Limit	Dilution	Prepared	Analyzed	Notes
Volatile Organic Compounds by EPA 8260B						
	mg/kg	mg/kg		Analyst: RKS		Batch: 2507085
Benzene	ND	0.0250	1	02/13/25	02/13/25	
Ethylbenzene	ND	0.0250	1	02/13/25	02/13/25	
Toluene	ND	0.0250	1	02/13/25	02/13/25	
o-Xylene	ND	0.0250	1	02/13/25	02/13/25	
p,m-Xylene	ND	0.0500	1	02/13/25	02/13/25	
Total Xylenes	ND	0.0250	1	02/13/25	02/13/25	
Surrogate: Bromofluorobenzene	96.5 %	70-130		02/13/25	02/13/25	
Surrogate: 1,2-Dichloroethane-d4	100 %	70-130		02/13/25	02/13/25	
Surrogate: Toluene-d8	97.3 %	70-130		02/13/25	02/13/25	
Nonhalogenated Organics by EPA 8015D - GRO						
	mg/kg	mg/kg		Analyst: RKS		Batch: 2507085
Gasoline Range Organics (C6-C10)	ND	20.0	1	02/13/25	02/13/25	
Surrogate: Bromofluorobenzene	96.5 %	70-130		02/13/25	02/13/25	
Surrogate: 1,2-Dichloroethane-d4	100 %	70-130		02/13/25	02/13/25	
Surrogate: Toluene-d8	97.3 %	70-130		02/13/25	02/13/25	
Nonhalogenated Organics by EPA 8015D - DRO/ORO						
	mg/kg	mg/kg		Analyst: NV		Batch: 2507091
Diesel Range Organics (C10-C28)	ND	25.0	1	02/13/25	02/13/25	
Oil Range Organics (C28-C36)	57.9	50.0	1	02/13/25	02/13/25	T17
Surrogate: n-Nonane	116 %	61-141		02/13/25	02/13/25	
Anions by EPA 300.0/9056A						
	mg/kg	mg/kg		Analyst: DT		Batch: 2507096
Chloride	ND	20.0	1	02/13/25	02/13/25	



Sample Data

Chevron, USA
6301 Deauville Blvd
Midland TX, 79706

Project Name: Neff 13 CTB
Project Number: 23077-0001
Project Manager: Joseph Hernandez

Reported:
2/18/2025 9:58:36AM

FS06 0.25'

E502104-06

Analyte	Result	Reporting Limit	Dilution	Prepared	Analyzed	Notes
Volatile Organic Compounds by EPA 8260B						
	mg/kg	mg/kg		Analyst: RKS		Batch: 2507085
Benzene	ND	0.0250	1	02/13/25	02/13/25	
Ethylbenzene	ND	0.0250	1	02/13/25	02/13/25	
Toluene	ND	0.0250	1	02/13/25	02/13/25	
o-Xylene	ND	0.0250	1	02/13/25	02/13/25	
p,m-Xylene	ND	0.0500	1	02/13/25	02/13/25	
Total Xylenes	ND	0.0250	1	02/13/25	02/13/25	
Surrogate: Bromofluorobenzene	97.2 %	70-130		02/13/25	02/13/25	
Surrogate: 1,2-Dichloroethane-d4	97.0 %	70-130		02/13/25	02/13/25	
Surrogate: Toluene-d8	99.6 %	70-130		02/13/25	02/13/25	
Nonhalogenated Organics by EPA 8015D - GRO						
	mg/kg	mg/kg		Analyst: RKS		Batch: 2507085
Gasoline Range Organics (C6-C10)	ND	20.0	1	02/13/25	02/13/25	
Surrogate: Bromofluorobenzene	97.2 %	70-130		02/13/25	02/13/25	
Surrogate: 1,2-Dichloroethane-d4	97.0 %	70-130		02/13/25	02/13/25	
Surrogate: Toluene-d8	99.6 %	70-130		02/13/25	02/13/25	
Nonhalogenated Organics by EPA 8015D - DRO/ORO						
	mg/kg	mg/kg		Analyst: NV		Batch: 2507091
Diesel Range Organics (C10-C28)	ND	25.0	1	02/13/25	02/13/25	
Oil Range Organics (C28-C36)	ND	50.0	1	02/13/25	02/13/25	
Surrogate: n-Nonane	116 %	61-141		02/13/25	02/13/25	
Anions by EPA 300.0/9056A						
	mg/kg	mg/kg		Analyst: DT		Batch: 2507096
Chloride	ND	20.0	1	02/13/25	02/13/25	



Sample Data

Chevron, USA
6301 Deauville Blvd
Midland TX, 79706

Project Name: Neff 13 CTB
Project Number: 23077-0001
Project Manager: Joseph Hernandez

Reported:
2/18/2025 9:58:36AM

FS07 0.25'

E502104-07

Analyte	Result	Reporting Limit	Dilution	Prepared	Analyzed	Notes
Volatile Organic Compounds by EPA 8260B						
	mg/kg	mg/kg		Analyst: RKS		Batch: 2507085
Benzene	ND	0.0250	1	02/13/25	02/14/25	
Ethylbenzene	ND	0.0250	1	02/13/25	02/14/25	
Toluene	ND	0.0250	1	02/13/25	02/14/25	
o-Xylene	ND	0.0250	1	02/13/25	02/14/25	
p,m-Xylene	ND	0.0500	1	02/13/25	02/14/25	
Total Xylenes	ND	0.0250	1	02/13/25	02/14/25	
Surrogate: Bromofluorobenzene	95.0 %	70-130		02/13/25	02/14/25	
Surrogate: 1,2-Dichloroethane-d4	99.9 %	70-130		02/13/25	02/14/25	
Surrogate: Toluene-d8	98.2 %	70-130		02/13/25	02/14/25	
Nonhalogenated Organics by EPA 8015D - GRO						
	mg/kg	mg/kg		Analyst: RKS		Batch: 2507085
Gasoline Range Organics (C6-C10)	ND	20.0	1	02/13/25	02/14/25	
Surrogate: Bromofluorobenzene	95.0 %	70-130		02/13/25	02/14/25	
Surrogate: 1,2-Dichloroethane-d4	99.9 %	70-130		02/13/25	02/14/25	
Surrogate: Toluene-d8	98.2 %	70-130		02/13/25	02/14/25	
Nonhalogenated Organics by EPA 8015D - DRO/ORO						
	mg/kg	mg/kg		Analyst: NV		Batch: 2507091
Diesel Range Organics (C10-C28)	ND	25.0	1	02/13/25	02/13/25	
Oil Range Organics (C28-C36)	ND	50.0	1	02/13/25	02/13/25	
Surrogate: n-Nonane	114 %	61-141		02/13/25	02/13/25	
Anions by EPA 300.0/9056A						
	mg/kg	mg/kg		Analyst: DT		Batch: 2507096
Chloride	74.6	20.0	1	02/13/25	02/13/25	



Sample Data

Chevron, USA
6301 Deauville Blvd
Midland TX, 79706

Project Name: Neff 13 CTB
Project Number: 23077-0001
Project Manager: Joseph Hernandez

Reported:
2/18/2025 9:58:36AM

FS08 0.25'

E502104-08

Analyte	Result	Reporting Limit	Dilution	Prepared	Analyzed	Notes
Volatile Organic Compounds by EPA 8260B						
	mg/kg	mg/kg		Analyst: RKS		Batch: 2507085
Benzene	ND	0.0250	1	02/13/25	02/14/25	
Ethylbenzene	ND	0.0250	1	02/13/25	02/14/25	
Toluene	ND	0.0250	1	02/13/25	02/14/25	
o-Xylene	ND	0.0250	1	02/13/25	02/14/25	
p,m-Xylene	ND	0.0500	1	02/13/25	02/14/25	
Total Xylenes	ND	0.0250	1	02/13/25	02/14/25	
Surrogate: Bromofluorobenzene	93.3 %	70-130		02/13/25	02/14/25	
Surrogate: 1,2-Dichloroethane-d4	97.6 %	70-130		02/13/25	02/14/25	
Surrogate: Toluene-d8	97.4 %	70-130		02/13/25	02/14/25	
Nonhalogenated Organics by EPA 8015D - GRO						
	mg/kg	mg/kg		Analyst: RKS		Batch: 2507085
Gasoline Range Organics (C6-C10)	ND	20.0	1	02/13/25	02/14/25	
Surrogate: Bromofluorobenzene	93.3 %	70-130		02/13/25	02/14/25	
Surrogate: 1,2-Dichloroethane-d4	97.6 %	70-130		02/13/25	02/14/25	
Surrogate: Toluene-d8	97.4 %	70-130		02/13/25	02/14/25	
Nonhalogenated Organics by EPA 8015D - DRO/ORO						
	mg/kg	mg/kg		Analyst: NV		Batch: 2507091
Diesel Range Organics (C10-C28)	ND	25.0	1	02/13/25	02/13/25	
Oil Range Organics (C28-C36)	ND	50.0	1	02/13/25	02/13/25	
Surrogate: n-Nonane	118 %	61-141		02/13/25	02/13/25	
Anions by EPA 300.0/9056A						
	mg/kg	mg/kg		Analyst: DT		Batch: 2507096
Chloride	ND	20.0	1	02/13/25	02/13/25	



Sample Data

Chevron, USA
6301 Deauville Blvd
Midland TX, 79706

Project Name: Neff 13 CTB
Project Number: 23077-0001
Project Manager: Joseph Hernandez

Reported:
2/18/2025 9:58:36AM

FS09 0.25'

E502104-09

Analyte	Result	Reporting Limit	Dilution	Prepared	Analyzed	Notes
Volatile Organic Compounds by EPA 8260B						
	mg/kg	mg/kg		Analyst: RKS		Batch: 2507085
Benzene	ND	0.0250	1	02/13/25	02/14/25	
Ethylbenzene	ND	0.0250	1	02/13/25	02/14/25	
Toluene	ND	0.0250	1	02/13/25	02/14/25	
o-Xylene	ND	0.0250	1	02/13/25	02/14/25	
p,m-Xylene	ND	0.0500	1	02/13/25	02/14/25	
Total Xylenes	ND	0.0250	1	02/13/25	02/14/25	
Surrogate: Bromofluorobenzene	95.5 %	70-130		02/13/25	02/14/25	
Surrogate: 1,2-Dichloroethane-d4	96.1 %	70-130		02/13/25	02/14/25	
Surrogate: Toluene-d8	98.2 %	70-130		02/13/25	02/14/25	
Nonhalogenated Organics by EPA 8015D - GRO						
	mg/kg	mg/kg		Analyst: RKS		Batch: 2507085
Gasoline Range Organics (C6-C10)	ND	20.0	1	02/13/25	02/14/25	
Surrogate: Bromofluorobenzene	95.5 %	70-130		02/13/25	02/14/25	
Surrogate: 1,2-Dichloroethane-d4	96.1 %	70-130		02/13/25	02/14/25	
Surrogate: Toluene-d8	98.2 %	70-130		02/13/25	02/14/25	
Nonhalogenated Organics by EPA 8015D - DRO/ORO						
	mg/kg	mg/kg		Analyst: NV		Batch: 2507091
Diesel Range Organics (C10-C28)	ND	25.0	1	02/13/25	02/13/25	
Oil Range Organics (C28-C36)	ND	50.0	1	02/13/25	02/13/25	
Surrogate: n-Nonane	115 %	61-141		02/13/25	02/13/25	
Anions by EPA 300.0/9056A						
	mg/kg	mg/kg		Analyst: DT		Batch: 2507096
Chloride	ND	20.0	1	02/13/25	02/13/25	



Sample Data

Chevron, USA
6301 Deauville Blvd
Midland TX, 79706

Project Name: Neff 13 CTB
Project Number: 23077-0001
Project Manager: Joseph Hernandez

Reported:
2/18/2025 9:58:36AM

FS10 0.25'

E502104-10

Analyte	Result	Reporting Limit	Dilution	Prepared	Analyzed	Notes
Volatile Organic Compounds by EPA 8260B						
	mg/kg	mg/kg		Analyst: RKS		Batch: 2507085
Benzene	ND	0.0250	1	02/13/25	02/14/25	
Ethylbenzene	ND	0.0250	1	02/13/25	02/14/25	
Toluene	ND	0.0250	1	02/13/25	02/14/25	
o-Xylene	ND	0.0250	1	02/13/25	02/14/25	
p,m-Xylene	ND	0.0500	1	02/13/25	02/14/25	
Total Xylenes	ND	0.0250	1	02/13/25	02/14/25	
Surrogate: Bromofluorobenzene	96.2 %	70-130		02/13/25	02/14/25	
Surrogate: 1,2-Dichloroethane-d4	99.4 %	70-130		02/13/25	02/14/25	
Surrogate: Toluene-d8	97.5 %	70-130		02/13/25	02/14/25	
Nonhalogenated Organics by EPA 8015D - GRO						
	mg/kg	mg/kg		Analyst: RKS		Batch: 2507085
Gasoline Range Organics (C6-C10)	ND	20.0	1	02/13/25	02/14/25	
Surrogate: Bromofluorobenzene	96.2 %	70-130		02/13/25	02/14/25	
Surrogate: 1,2-Dichloroethane-d4	99.4 %	70-130		02/13/25	02/14/25	
Surrogate: Toluene-d8	97.5 %	70-130		02/13/25	02/14/25	
Nonhalogenated Organics by EPA 8015D - DRO/ORO						
	mg/kg	mg/kg		Analyst: NV		Batch: 2507091
Diesel Range Organics (C10-C28)	ND	25.0	1	02/13/25	02/13/25	
Oil Range Organics (C28-C36)	ND	50.0	1	02/13/25	02/13/25	
Surrogate: n-Nonane	111 %	61-141		02/13/25	02/13/25	
Anions by EPA 300.0/9056A						
	mg/kg	mg/kg		Analyst: DT		Batch: 2507096
Chloride	ND	20.0	1	02/13/25	02/13/25	



Sample Data

Chevron, USA
6301 Deauville Blvd
Midland TX, 79706

Project Name: Neff 13 CTB
Project Number: 23077-0001
Project Manager: Joseph Hernandez

Reported:
2/18/2025 9:58:36AM

FS11 0.25'

E502104-11

Analyte	Result	Reporting Limit	Dilution	Prepared	Analyzed	Notes
Volatile Organic Compounds by EPA 8260B						
	mg/kg	mg/kg		Analyst: RKS		Batch: 2507085
Benzene	ND	0.0250	1	02/13/25	02/14/25	
Ethylbenzene	ND	0.0250	1	02/13/25	02/14/25	
Toluene	ND	0.0250	1	02/13/25	02/14/25	
o-Xylene	ND	0.0250	1	02/13/25	02/14/25	
p,m-Xylene	ND	0.0500	1	02/13/25	02/14/25	
Total Xylenes	ND	0.0250	1	02/13/25	02/14/25	
Surrogate: Bromofluorobenzene	96.2 %	70-130		02/13/25	02/14/25	
Surrogate: 1,2-Dichloroethane-d4	97.3 %	70-130		02/13/25	02/14/25	
Surrogate: Toluene-d8	99.8 %	70-130		02/13/25	02/14/25	
Nonhalogenated Organics by EPA 8015D - GRO						
	mg/kg	mg/kg		Analyst: RKS		Batch: 2507085
Gasoline Range Organics (C6-C10)	ND	20.0	1	02/13/25	02/14/25	
Surrogate: Bromofluorobenzene	96.2 %	70-130		02/13/25	02/14/25	
Surrogate: 1,2-Dichloroethane-d4	97.3 %	70-130		02/13/25	02/14/25	
Surrogate: Toluene-d8	99.8 %	70-130		02/13/25	02/14/25	
Nonhalogenated Organics by EPA 8015D - DRO/ORO						
	mg/kg	mg/kg		Analyst: NV		Batch: 2507091
Diesel Range Organics (C10-C28)	ND	25.0	1	02/13/25	02/13/25	
Oil Range Organics (C28-C36)	ND	50.0	1	02/13/25	02/13/25	
Surrogate: n-Nonane	116 %	61-141		02/13/25	02/13/25	
Anions by EPA 300.0/9056A						
	mg/kg	mg/kg		Analyst: DT		Batch: 2507096
Chloride	ND	20.0	1	02/13/25	02/13/25	



Sample Data

Chevron, USA
6301 Deauville Blvd
Midland TX, 79706

Project Name: Neff 13 CTB
Project Number: 23077-0001
Project Manager: Joseph Hernandez

Reported:
2/18/2025 9:58:36AM

FS12 0.25'

E502104-12

Analyte	Result	Reporting Limit	Dilution	Prepared	Analyzed	Notes
Volatile Organic Compounds by EPA 8260B						
	mg/kg	mg/kg		Analyst: RKS		Batch: 2507085
Benzene	ND	0.0250	1	02/13/25	02/14/25	
Ethylbenzene	ND	0.0250	1	02/13/25	02/14/25	
Toluene	ND	0.0250	1	02/13/25	02/14/25	
o-Xylene	ND	0.0250	1	02/13/25	02/14/25	
p,m-Xylene	ND	0.0500	1	02/13/25	02/14/25	
Total Xylenes	ND	0.0250	1	02/13/25	02/14/25	
Surrogate: Bromofluorobenzene	96.3 %	70-130		02/13/25	02/14/25	
Surrogate: 1,2-Dichloroethane-d4	97.1 %	70-130		02/13/25	02/14/25	
Surrogate: Toluene-d8	97.9 %	70-130		02/13/25	02/14/25	
Nonhalogenated Organics by EPA 8015D - GRO						
	mg/kg	mg/kg		Analyst: RKS		Batch: 2507085
Gasoline Range Organics (C6-C10)	ND	20.0	1	02/13/25	02/14/25	
Surrogate: Bromofluorobenzene	96.3 %	70-130		02/13/25	02/14/25	
Surrogate: 1,2-Dichloroethane-d4	97.1 %	70-130		02/13/25	02/14/25	
Surrogate: Toluene-d8	97.9 %	70-130		02/13/25	02/14/25	
Nonhalogenated Organics by EPA 8015D - DRO/ORO						
	mg/kg	mg/kg		Analyst: NV		Batch: 2507091
Diesel Range Organics (C10-C28)	ND	25.0	1	02/13/25	02/14/25	
Oil Range Organics (C28-C36)	ND	50.0	1	02/13/25	02/14/25	
Surrogate: n-Nonane	114 %	61-141		02/13/25	02/14/25	
Anions by EPA 300.0/9056A						
	mg/kg	mg/kg		Analyst: DT		Batch: 2507096
Chloride	ND	20.0	1	02/13/25	02/13/25	



Sample Data

Chevron, USA
6301 Deauville Blvd
Midland TX, 79706

Project Name: Neff 13 CTB
Project Number: 23077-0001
Project Manager: Joseph Hernandez

Reported:
2/18/2025 9:58:36AM

FS13 0.25'

E502104-13

Analyte	Result	Reporting Limit	Dilution	Prepared	Analyzed	Notes
Volatile Organic Compounds by EPA 8260B						
	mg/kg	mg/kg		Analyst: RKS		Batch: 2507085
Benzene	ND	0.0250	1	02/13/25	02/14/25	
Ethylbenzene	ND	0.0250	1	02/13/25	02/14/25	
Toluene	ND	0.0250	1	02/13/25	02/14/25	
o-Xylene	ND	0.0250	1	02/13/25	02/14/25	
p,m-Xylene	ND	0.0500	1	02/13/25	02/14/25	
Total Xylenes	ND	0.0250	1	02/13/25	02/14/25	
Surrogate: Bromofluorobenzene	93.6 %	70-130		02/13/25	02/14/25	
Surrogate: 1,2-Dichloroethane-d4	97.8 %	70-130		02/13/25	02/14/25	
Surrogate: Toluene-d8	97.6 %	70-130		02/13/25	02/14/25	
Nonhalogenated Organics by EPA 8015D - GRO						
	mg/kg	mg/kg		Analyst: RKS		Batch: 2507085
Gasoline Range Organics (C6-C10)	ND	20.0	1	02/13/25	02/14/25	
Surrogate: Bromofluorobenzene	93.6 %	70-130		02/13/25	02/14/25	
Surrogate: 1,2-Dichloroethane-d4	97.8 %	70-130		02/13/25	02/14/25	
Surrogate: Toluene-d8	97.6 %	70-130		02/13/25	02/14/25	
Nonhalogenated Organics by EPA 8015D - DRO/ORO						
	mg/kg	mg/kg		Analyst: NV		Batch: 2507091
Diesel Range Organics (C10-C28)	ND	25.0	1	02/13/25	02/14/25	
Oil Range Organics (C28-C36)	ND	50.0	1	02/13/25	02/14/25	
Surrogate: n-Nonane	132 %	61-141		02/13/25	02/14/25	
Anions by EPA 300.0/9056A						
	mg/kg	mg/kg		Analyst: DT		Batch: 2507096
Chloride	ND	20.0	1	02/13/25	02/13/25	



Sample Data

Chevron, USA
6301 Deauville Blvd
Midland TX, 79706

Project Name: Neff 13 CTB
Project Number: 23077-0001
Project Manager: Joseph Hernandez

Reported:
2/18/2025 9:58:36AM

FS15 0.25'

E502104-14

Analyte	Result	Reporting Limit	Dilution	Prepared	Analyzed	Notes
Volatile Organic Compounds by EPA 8260B						
	mg/kg	mg/kg		Analyst: RKS		Batch: 2507085
Benzene	ND	0.0250	1	02/13/25	02/14/25	
Ethylbenzene	ND	0.0250	1	02/13/25	02/14/25	
Toluene	ND	0.0250	1	02/13/25	02/14/25	
o-Xylene	ND	0.0250	1	02/13/25	02/14/25	
p,m-Xylene	ND	0.0500	1	02/13/25	02/14/25	
Total Xylenes	ND	0.0250	1	02/13/25	02/14/25	
Surrogate: Bromofluorobenzene	95.5 %	70-130		02/13/25	02/14/25	
Surrogate: 1,2-Dichloroethane-d4	98.0 %	70-130		02/13/25	02/14/25	
Surrogate: Toluene-d8	99.2 %	70-130		02/13/25	02/14/25	
Nonhalogenated Organics by EPA 8015D - GRO						
	mg/kg	mg/kg		Analyst: RKS		Batch: 2507085
Gasoline Range Organics (C6-C10)	ND	20.0	1	02/13/25	02/14/25	
Surrogate: Bromofluorobenzene	95.5 %	70-130		02/13/25	02/14/25	
Surrogate: 1,2-Dichloroethane-d4	98.0 %	70-130		02/13/25	02/14/25	
Surrogate: Toluene-d8	99.2 %	70-130		02/13/25	02/14/25	
Nonhalogenated Organics by EPA 8015D - DRO/ORO						
	mg/kg	mg/kg		Analyst: NV		Batch: 2507091
Diesel Range Organics (C10-C28)	52.7	25.0	1	02/13/25	02/14/25	T17
Oil Range Organics (C28-C36)	56.5	50.0	1	02/13/25	02/14/25	T17
Surrogate: n-Nonane	114 %	61-141		02/13/25	02/14/25	
Anions by EPA 300.0/9056A						
	mg/kg	mg/kg		Analyst: DT		Batch: 2507096
Chloride	49.8	20.0	1	02/13/25	02/13/25	



Sample Data

Chevron, USA
6301 Deauville Blvd
Midland TX, 79706

Project Name: Neff 13 CTB
Project Number: 23077-0001
Project Manager: Joseph Hernandez

Reported:
2/18/2025 9:58:36AM

FS16 0.25'

E502104-15

Analyte	Result	Reporting Limit	Dilution	Prepared	Analyzed	Notes
Volatile Organic Compounds by EPA 8260B						
	mg/kg	mg/kg		Analyst: RKS		Batch: 2507085
Benzene	ND	0.0250	1	02/13/25	02/14/25	
Ethylbenzene	ND	0.0250	1	02/13/25	02/14/25	
Toluene	ND	0.0250	1	02/13/25	02/14/25	
o-Xylene	ND	0.0250	1	02/13/25	02/14/25	
p,m-Xylene	ND	0.0500	1	02/13/25	02/14/25	
Total Xylenes	ND	0.0250	1	02/13/25	02/14/25	
Surrogate: Bromofluorobenzene	95.4 %	70-130		02/13/25	02/14/25	
Surrogate: 1,2-Dichloroethane-d4	98.7 %	70-130		02/13/25	02/14/25	
Surrogate: Toluene-d8	98.6 %	70-130		02/13/25	02/14/25	
Nonhalogenated Organics by EPA 8015D - GRO						
	mg/kg	mg/kg		Analyst: RKS		Batch: 2507085
Gasoline Range Organics (C6-C10)	ND	20.0	1	02/13/25	02/14/25	
Surrogate: Bromofluorobenzene	95.4 %	70-130		02/13/25	02/14/25	
Surrogate: 1,2-Dichloroethane-d4	98.7 %	70-130		02/13/25	02/14/25	
Surrogate: Toluene-d8	98.6 %	70-130		02/13/25	02/14/25	
Nonhalogenated Organics by EPA 8015D - DRO/ORO						
	mg/kg	mg/kg		Analyst: NV		Batch: 2507091
Diesel Range Organics (C10-C28)	ND	25.0	1	02/13/25	02/14/25	
Oil Range Organics (C28-C36)	ND	50.0	1	02/13/25	02/14/25	
Surrogate: n-Nonane	113 %	61-141		02/13/25	02/14/25	
Anions by EPA 300.0/9056A						
	mg/kg	mg/kg		Analyst: DT		Batch: 2507096
Chloride	48.1	20.0	1	02/13/25	02/13/25	



Sample Data

Chevron, USA
6301 Deauville Blvd
Midland TX, 79706

Project Name: Neff 13 CTB
Project Number: 23077-0001
Project Manager: Joseph Hernandez

Reported:
2/18/2025 9:58:36AM

FS17 0.25'

E502104-16

Analyte	Result	Reporting Limit	Dilution	Prepared	Analyzed	Notes
Volatile Organic Compounds by EPA 8260B						
	mg/kg	mg/kg		Analyst: RKS		Batch: 2507085
Benzene	ND	0.0250	1	02/13/25	02/14/25	
Ethylbenzene	ND	0.0250	1	02/13/25	02/14/25	
Toluene	ND	0.0250	1	02/13/25	02/14/25	
o-Xylene	ND	0.0250	1	02/13/25	02/14/25	
p,m-Xylene	ND	0.0500	1	02/13/25	02/14/25	
Total Xylenes	ND	0.0250	1	02/13/25	02/14/25	
Surrogate: Bromofluorobenzene	94.8 %	70-130		02/13/25	02/14/25	
Surrogate: 1,2-Dichloroethane-d4	102 %	70-130		02/13/25	02/14/25	
Surrogate: Toluene-d8	98.3 %	70-130		02/13/25	02/14/25	
Nonhalogenated Organics by EPA 8015D - GRO						
	mg/kg	mg/kg		Analyst: RKS		Batch: 2507085
Gasoline Range Organics (C6-C10)	ND	20.0	1	02/13/25	02/14/25	
Surrogate: Bromofluorobenzene	94.8 %	70-130		02/13/25	02/14/25	
Surrogate: 1,2-Dichloroethane-d4	102 %	70-130		02/13/25	02/14/25	
Surrogate: Toluene-d8	98.3 %	70-130		02/13/25	02/14/25	
Nonhalogenated Organics by EPA 8015D - DRO/ORO						
	mg/kg	mg/kg		Analyst: NV		Batch: 2507091
Diesel Range Organics (C10-C28)	ND	25.0	1	02/13/25	02/14/25	
Oil Range Organics (C28-C36)	ND	50.0	1	02/13/25	02/14/25	
Surrogate: n-Nonane	115 %	61-141		02/13/25	02/14/25	
Anions by EPA 300.0/9056A						
	mg/kg	mg/kg		Analyst: DT		Batch: 2507096
Chloride	85.8	20.0	1	02/13/25	02/13/25	



Sample Data

Chevron, USA 6301 Deauville Blvd Midland TX, 79706	Project Name: Neff 13 CTB Project Number: 23077-0001 Project Manager: Joseph Hernandez	Reported: 2/18/2025 9:58:36AM
--	--	----------------------------------

FS18 0.25'
E502104-17

Analyte	Result	Reporting Limit	Dilution	Prepared	Analyzed	Notes
Volatile Organic Compounds by EPA 8260B						
	mg/kg	mg/kg	Analyst: RKS		Batch: 2507085	
Benzene	ND	0.0250	1	02/13/25	02/14/25	
Ethylbenzene	ND	0.0250	1	02/13/25	02/14/25	
Toluene	ND	0.0250	1	02/13/25	02/14/25	
o-Xylene	ND	0.0250	1	02/13/25	02/14/25	
p,m-Xylene	ND	0.0500	1	02/13/25	02/14/25	
Total Xylenes	ND	0.0250	1	02/13/25	02/14/25	
Surrogate: Bromofluorobenzene	94.9 %	70-130		02/13/25	02/14/25	
Surrogate: 1,2-Dichloroethane-d4	97.9 %	70-130		02/13/25	02/14/25	
Surrogate: Toluene-d8	97.9 %	70-130		02/13/25	02/14/25	
Nonhalogenated Organics by EPA 8015D - GRO						
	mg/kg	mg/kg	Analyst: RKS		Batch: 2507085	
Gasoline Range Organics (C6-C10)	ND	20.0	1	02/13/25	02/14/25	
Surrogate: Bromofluorobenzene	94.9 %	70-130		02/13/25	02/14/25	
Surrogate: 1,2-Dichloroethane-d4	97.9 %	70-130		02/13/25	02/14/25	
Surrogate: Toluene-d8	97.9 %	70-130		02/13/25	02/14/25	
Nonhalogenated Organics by EPA 8015D - DRO/ORO						
	mg/kg	mg/kg	Analyst: NV		Batch: 2507091	
Diesel Range Organics (C10-C28)	ND	25.0	1	02/13/25	02/14/25	
Oil Range Organics (C28-C36)	ND	50.0	1	02/13/25	02/14/25	
Surrogate: n-Nonane	114 %	61-141		02/13/25	02/14/25	
Anions by EPA 300.0/9056A						
	mg/kg	mg/kg	Analyst: DT		Batch: 2507096	
Chloride	ND	20.0	1	02/13/25	02/14/25	



Sample Data

Chevron, USA
6301 Deauville Blvd
Midland TX, 79706

Project Name: Neff 13 CTB
Project Number: 23077-0001
Project Manager: Joseph Hernandez

Reported:
2/18/2025 9:58:36AM

FS19 0.25'

E502104-18

Analyte	Result	Reporting Limit	Dilution	Prepared	Analyzed	Notes
Volatile Organic Compounds by EPA 8260B						
	mg/kg	mg/kg		Analyst: RKS		Batch: 2507085
Benzene	ND	0.0250	1	02/13/25	02/14/25	
Ethylbenzene	ND	0.0250	1	02/13/25	02/14/25	
Toluene	ND	0.0250	1	02/13/25	02/14/25	
o-Xylene	ND	0.0250	1	02/13/25	02/14/25	
p,m-Xylene	ND	0.0500	1	02/13/25	02/14/25	
Total Xylenes	ND	0.0250	1	02/13/25	02/14/25	
Surrogate: Bromofluorobenzene	95.0 %	70-130		02/13/25	02/14/25	
Surrogate: 1,2-Dichloroethane-d4	98.7 %	70-130		02/13/25	02/14/25	
Surrogate: Toluene-d8	98.5 %	70-130		02/13/25	02/14/25	
Nonhalogenated Organics by EPA 8015D - GRO						
	mg/kg	mg/kg		Analyst: RKS		Batch: 2507085
Gasoline Range Organics (C6-C10)	ND	20.0	1	02/13/25	02/14/25	
Surrogate: Bromofluorobenzene	95.0 %	70-130		02/13/25	02/14/25	
Surrogate: 1,2-Dichloroethane-d4	98.7 %	70-130		02/13/25	02/14/25	
Surrogate: Toluene-d8	98.5 %	70-130		02/13/25	02/14/25	
Nonhalogenated Organics by EPA 8015D - DRO/ORO						
	mg/kg	mg/kg		Analyst: NV		Batch: 2507091
Diesel Range Organics (C10-C28)	ND	25.0	1	02/13/25	02/14/25	
Oil Range Organics (C28-C36)	ND	50.0	1	02/13/25	02/14/25	
Surrogate: n-Nonane	113 %	61-141		02/13/25	02/14/25	
Anions by EPA 300.0/9056A						
	mg/kg	mg/kg		Analyst: DT		Batch: 2507096
Chloride	78.4	20.0	1	02/13/25	02/14/25	



Sample Data

Chevron, USA
6301 Deauville Blvd
Midland TX, 79706

Project Name: Neff 13 CTB
Project Number: 23077-0001
Project Manager: Joseph Hernandez

Reported:
2/18/2025 9:58:36AM

FS20 0.25'

E502104-19

Analyte	Result	Reporting Limit	Dilution	Prepared	Analyzed	Notes
Volatile Organic Compounds by EPA 8260B						
	mg/kg	mg/kg		Analyst: RKS		Batch: 2507085
Benzene	ND	0.0250	1	02/13/25	02/14/25	
Ethylbenzene	ND	0.0250	1	02/13/25	02/14/25	
Toluene	ND	0.0250	1	02/13/25	02/14/25	
o-Xylene	ND	0.0250	1	02/13/25	02/14/25	
p,m-Xylene	ND	0.0500	1	02/13/25	02/14/25	
Total Xylenes	ND	0.0250	1	02/13/25	02/14/25	
Surrogate: Bromofluorobenzene	96.3 %	70-130		02/13/25	02/14/25	
Surrogate: 1,2-Dichloroethane-d4	96.3 %	70-130		02/13/25	02/14/25	
Surrogate: Toluene-d8	99.9 %	70-130		02/13/25	02/14/25	
Nonhalogenated Organics by EPA 8015D - GRO						
	mg/kg	mg/kg		Analyst: RKS		Batch: 2507085
Gasoline Range Organics (C6-C10)	ND	20.0	1	02/13/25	02/14/25	
Surrogate: Bromofluorobenzene	96.3 %	70-130		02/13/25	02/14/25	
Surrogate: 1,2-Dichloroethane-d4	96.3 %	70-130		02/13/25	02/14/25	
Surrogate: Toluene-d8	99.9 %	70-130		02/13/25	02/14/25	
Nonhalogenated Organics by EPA 8015D - DRO/ORO						
	mg/kg	mg/kg		Analyst: NV		Batch: 2507091
Diesel Range Organics (C10-C28)	25.2	25.0	1	02/13/25	02/14/25	
Oil Range Organics (C28-C36)	73.0	50.0	1	02/13/25	02/14/25	
Surrogate: n-Nonane	116 %	61-141		02/13/25	02/14/25	
Anions by EPA 300.0/9056A						
	mg/kg	mg/kg		Analyst: DT		Batch: 2507096
Chloride	23.5	20.0	1	02/13/25	02/14/25	



Sample Data

Chevron, USA
6301 Deauville Blvd
Midland TX, 79706

Project Name: Neff 13 CTB
Project Number: 23077-0001
Project Manager: Joseph Hernandez

Reported:
2/18/2025 9:58:36AM

FS40 0.25'

E502104-20

Analyte	Result	Reporting Limit	Dilution	Prepared	Analyzed	Notes
Volatile Organic Compounds by EPA 8260B						
	mg/kg	mg/kg		Analyst: RKS		Batch: 2507085
Benzene	ND	0.0250	1	02/13/25	02/14/25	
Ethylbenzene	ND	0.0250	1	02/13/25	02/14/25	
Toluene	ND	0.0250	1	02/13/25	02/14/25	
o-Xylene	ND	0.0250	1	02/13/25	02/14/25	
p,m-Xylene	ND	0.0500	1	02/13/25	02/14/25	
Total Xylenes	ND	0.0250	1	02/13/25	02/14/25	
Surrogate: Bromofluorobenzene	93.9 %	70-130		02/13/25	02/14/25	
Surrogate: 1,2-Dichloroethane-d4	98.7 %	70-130		02/13/25	02/14/25	
Surrogate: Toluene-d8	98.2 %	70-130		02/13/25	02/14/25	
Nonhalogenated Organics by EPA 8015D - GRO						
	mg/kg	mg/kg		Analyst: RKS		Batch: 2507085
Gasoline Range Organics (C6-C10)	ND	20.0	1	02/13/25	02/14/25	
Surrogate: Bromofluorobenzene	93.9 %	70-130		02/13/25	02/14/25	
Surrogate: 1,2-Dichloroethane-d4	98.7 %	70-130		02/13/25	02/14/25	
Surrogate: Toluene-d8	98.2 %	70-130		02/13/25	02/14/25	
Nonhalogenated Organics by EPA 8015D - DRO/ORO						
	mg/kg	mg/kg		Analyst: NV		Batch: 2507091
Diesel Range Organics (C10-C28)	ND	25.0	1	02/13/25	02/14/25	
Oil Range Organics (C28-C36)	ND	50.0	1	02/13/25	02/14/25	
Surrogate: n-Nonane	104 %	61-141		02/13/25	02/14/25	
Anions by EPA 300.0/9056A						
	mg/kg	mg/kg		Analyst: DT		Batch: 2507096
Chloride	182	20.0	1	02/13/25	02/14/25	



QC Summary Data

Chevron, USA	Project Name:	Neff 13 CTB	Reported:
6301 Deauville Blvd	Project Number:	23077-0001	
Midland TX, 79706	Project Manager:	Joseph Hernandez	2/18/2025 9:58:36AM

Volatile Organic Compounds by EPA 8260B

Analyst: RKS

Analyte	Result mg/kg	Reporting Limit mg/kg	Spike Level mg/kg	Source Result mg/kg	Rec %	Rec Limits %	RPD %	RPD Limit %	Notes
---------	-----------------	-----------------------------	-------------------------	---------------------------	----------	--------------------	----------	-------------------	-------

Blank (2507085-BLK1)

Prepared: 02/13/25 Analyzed: 02/13/25

Benzene	ND	0.0250							
Ethylbenzene	ND	0.0250							
Toluene	ND	0.0250							
o-Xylene	ND	0.0250							
p,m-Xylene	ND	0.0500							
Total Xylenes	ND	0.0250							
Surrogate: Bromofluorobenzene	0.491		0.500		98.2	70-130			
Surrogate: 1,2-Dichloroethane-d4	0.509		0.500		102	70-130			
Surrogate: Toluene-d8	0.495		0.500		98.9	70-130			

LCS (2507085-BS1)

Prepared: 02/13/25 Analyzed: 02/13/25

Benzene	2.72	0.0250	2.50		109	70-130			
Ethylbenzene	2.68	0.0250	2.50		107	70-130			
Toluene	2.59	0.0250	2.50		104	70-130			
o-Xylene	2.56	0.0250	2.50		102	70-130			
p,m-Xylene	5.05	0.0500	5.00		101	70-130			
Total Xylenes	7.61	0.0250	7.50		101	70-130			
Surrogate: Bromofluorobenzene	0.475		0.500		95.0	70-130			
Surrogate: 1,2-Dichloroethane-d4	0.501		0.500		100	70-130			
Surrogate: Toluene-d8	0.477		0.500		95.3	70-130			

Matrix Spike (2507085-MS1)

Source: E502104-05

Prepared: 02/13/25 Analyzed: 02/13/25

Benzene	2.71	0.0250	2.50	ND	108	48-131			
Ethylbenzene	2.69	0.0250	2.50	ND	107	45-135			
Toluene	2.62	0.0250	2.50	ND	105	48-130			
o-Xylene	2.59	0.0250	2.50	ND	104	43-135			
p,m-Xylene	5.19	0.0500	5.00	ND	104	43-135			
Total Xylenes	7.78	0.0250	7.50	ND	104	43-135			
Surrogate: Bromofluorobenzene	0.487		0.500		97.3	70-130			
Surrogate: 1,2-Dichloroethane-d4	0.506		0.500		101	70-130			
Surrogate: Toluene-d8	0.485		0.500		97.0	70-130			

Matrix Spike Dup (2507085-MSD1)

Source: E502104-05

Prepared: 02/13/25 Analyzed: 02/13/25

Benzene	2.78	0.0250	2.50	ND	111	48-131	2.63	23	
Ethylbenzene	2.81	0.0250	2.50	ND	112	45-135	4.31	27	
Toluene	2.72	0.0250	2.50	ND	109	48-130	3.59	24	
o-Xylene	2.72	0.0250	2.50	ND	109	43-135	4.81	27	
p,m-Xylene	5.41	0.0500	5.00	ND	108	43-135	4.10	27	
Total Xylenes	8.13	0.0250	7.50	ND	108	43-135	4.34	27	
Surrogate: Bromofluorobenzene	0.484		0.500		96.8	70-130			
Surrogate: 1,2-Dichloroethane-d4	0.491		0.500		98.2	70-130			
Surrogate: Toluene-d8	0.487		0.500		97.4	70-130			



QC Summary Data

Chevron, USA	Project Name:	Neff 13 CTB	Reported:
6301 Deauville Blvd	Project Number:	23077-0001	
Midland TX, 79706	Project Manager:	Joseph Hernandez	2/18/2025 9:58:36AM

Nonhalogenated Organics by EPA 8015D - GRO

Analyst: RKS

Analyte	Result mg/kg	Reporting Limit mg/kg	Spike Level mg/kg	Source Result mg/kg	Rec %	Rec Limits %	RPD %	RPD Limit %	Notes
---------	-----------------	-----------------------------	-------------------------	---------------------------	----------	--------------------	----------	-------------------	-------

Blank (2507085-BLK1)

Prepared: 02/13/25 Analyzed: 02/13/25

Gasoline Range Organics (C6-C10)	ND	20.0							
Surrogate: Bromofluorobenzene	0.491		0.500		98.2	70-130			
Surrogate: 1,2-Dichloroethane-d4	0.509		0.500		102	70-130			
Surrogate: Toluene-d8	0.495		0.500		98.9	70-130			

LCS (2507085-BS2)

Prepared: 02/13/25 Analyzed: 02/13/25

Gasoline Range Organics (C6-C10)	46.6	20.0	50.0		93.2	70-130			
Surrogate: Bromofluorobenzene	0.490		0.500		97.9	70-130			
Surrogate: 1,2-Dichloroethane-d4	0.474		0.500		94.8	70-130			
Surrogate: Toluene-d8	0.487		0.500		97.3	70-130			

Matrix Spike (2507085-MS2)

Source: E502104-05

Prepared: 02/13/25 Analyzed: 02/13/25

Gasoline Range Organics (C6-C10)	52.2	20.0	50.0	ND	104	70-130			
Surrogate: Bromofluorobenzene	0.475		0.500		94.9	70-130			
Surrogate: 1,2-Dichloroethane-d4	0.498		0.500		99.6	70-130			
Surrogate: Toluene-d8	0.486		0.500		97.1	70-130			

Matrix Spike Dup (2507085-MSD2)

Source: E502104-05

Prepared: 02/13/25 Analyzed: 02/13/25

Gasoline Range Organics (C6-C10)	52.8	20.0	50.0	ND	106	70-130	1.02	20	
Surrogate: Bromofluorobenzene	0.484		0.500		96.7	70-130			
Surrogate: 1,2-Dichloroethane-d4	0.484		0.500		96.8	70-130			
Surrogate: Toluene-d8	0.488		0.500		97.5	70-130			



QC Summary Data

Chevron, USA	Project Name:	Neff 13 CTB	Reported:
6301 Deauville Blvd	Project Number:	23077-0001	
Midland TX, 79706	Project Manager:	Joseph Hernandez	2/18/2025 9:58:36AM

Nonhalogenated Organics by EPA 8015D - DRO/ORO

Analyst: NV

Analyte	Result mg/kg	Reporting Limit mg/kg	Spike Level mg/kg	Source Result mg/kg	Rec %	Rec Limits %	RPD %	RPD Limit %	Notes
---------	-----------------	-----------------------------	-------------------------	---------------------------	----------	--------------------	----------	-------------------	-------

Blank (2507091-BLK1)					Prepared: 02/13/25 Analyzed: 02/13/25				
Diesel Range Organics (C10-C28)	ND	25.0							
Oil Range Organics (C28-C36)	ND	50.0							
Surrogate: n-Nonane	55.9		50.0		112	61-141			

LCS (2507091-BS1)					Prepared: 02/13/25 Analyzed: 02/13/25				
Diesel Range Organics (C10-C28)	290	25.0	250		116	66-144			
Surrogate: n-Nonane	56.9		50.0		114	61-141			

Matrix Spike (2507091-MS1)					Source: E502104-03		Prepared: 02/13/25 Analyzed: 02/13/25		
Diesel Range Organics (C10-C28)	301	25.0	250	ND	121	56-156			
Surrogate: n-Nonane	57.5		50.0		115	61-141			

Matrix Spike Dup (2507091-MSD1)					Source: E502104-03		Prepared: 02/13/25 Analyzed: 02/13/25		
Diesel Range Organics (C10-C28)	298	25.0	250	ND	119	56-156	1.06	20	
Surrogate: n-Nonane	58.1		50.0		116	61-141			



QC Summary Data

Chevron, USA	Project Name:	Neff 13 CTB	Reported:
6301 Deauville Blvd	Project Number:	23077-0001	
Midland TX, 79706	Project Manager:	Joseph Hernandez	2/18/2025 9:58:36AM

Anions by EPA 300.0/9056A

Analyst: DT

Analyte	Result	Reporting Limit	Spike Level	Source Result	Rec	Rec Limits	RPD	RPD Limit	Notes
	mg/kg	mg/kg	mg/kg	mg/kg	%	%	%	%	

Blank (2507096-BLK1)					Prepared: 02/13/25 Analyzed: 02/13/25				
Chloride	ND	20.0							
LCS (2507096-BS1)					Prepared: 02/13/25 Analyzed: 02/13/25				
Chloride	254	20.0	250		102	90-110			
Matrix Spike (2507096-MS1)					Source: E502104-04		Prepared: 02/13/25 Analyzed: 02/13/25		
Chloride	282	20.0	250	25.3	103	80-120			
Matrix Spike Dup (2507096-MSD1)					Source: E502104-04		Prepared: 02/13/25 Analyzed: 02/13/25		
Chloride	280	20.0	250	25.3	102	80-120	0.771	20	

QC Summary Report Comment:
Calculations are based off of the raw (non-rounded) data. However, for reporting purposes all QC data is rounded to three significant figures.
Therefore, hand calculated values may differ slightly.



Definitions and Notes

Chevron, USA	Project Name:	Neff 13 CTB	
6301 Deauville Blvd	Project Number:	23077-0001	Reported:
Midland TX, 79706	Project Manager:	Joseph Hernandez	02/18/25 09:58

- T17 The sample chromatographic pattern does not resemble the typical fuel standard used for quantitation.
- ND Analyte NOT DETECTED at or above the reporting limit
- NR Not Reported
- RPD Relative Percent Difference
- DNI Did Not Ignite
- DNR Did not react with the addition of acid or base.

Note (1): Methods marked with ** are non-accredited methods.

Note (2): Soil data is reported on an "as received" weight basis, unless reported otherwise.



Project Information

Chain of Custody

Client: Chevron USA, Inc.		Bill To		Lab Use Only		TAT		EPA Program					
Client name: Amy Barnhill		Attention: Joseph Hernandez		Lab WO# E502104		Job Number 23077-0001		1D	2D	3D	Standard	CWA	SDWA
Project Manager: Joseph Hernandez		Address: 13000 W County Rd 100									5 day TAT		
Project: Neff 13 CTB		City, State, Zip: Midland, TX, 79711										RCRA	
Etech Project #: 16740		Phone: (432)563-2200											
Phone: (432)305-6416		Email: joseph@etechenv.com											
Email: haleigh@etechenv.com, joseph@etechenv.com		Company Name: Etech Environmental & Safety Solutions											
Collected by: Haleigh Blume		Incident ID: nAPP2227367047											

Time Sampled	Date Sampled	Matrix	No. of Containers	Sample ID	Lab Number	Depth (ft.)	TPH GRO/DRO/ORO by 8015	BTEX by 8021	VOC by 8260	Metals 6010	Chloride 300.0	BGDOC NM	GDOC TX	Remarks
8:30	2/11/2025	S	1	FS01	1	0.25'						X		Cancelled
8:33	2/11/2025	S	1	FS02	2	0.25'						X		Sample #11
8:36	2/11/2025	S	1	FS03	3	0.25'						X		due to duplicate
8:42	2/11/2025	S	1	FS04	4	0.25'						X		Sample names
8:45	2/11/2025	S	1	FS05	5	0.25'						X		per H.B.
8:48	2/11/2025	S	1	FS06	6	0.25'						X		
8:51	2/11/2025	S	1	FS07	7	0.25'						X		Added extra
8:54	2/11/2025	S	1	FS08	8	0.25'						X		sample received
8:57	2/11/2025	S	1	FS09	9	0.25'						X		FS40 to COC.
9:00	2/11/2025	S	1	FS10	10	0.25'						X		per H.B.

Additional Instructions:

I, (field sampler), attest to the validity and authenticity of this sample. I am aware that tampering with or intentionally mislabelling the sample location, date or time of collection is considered fraud and may be grounds for legal action.

Sampled by: 43

Samples requiring thermal preservation must be received on ice the day they are sampled or received packed in ice at an avg temp above 0 but less than 6 °C on subsequent days.

Relinquished by: (Signature) <u>Haleigh Blume</u>	Date <u>2-11-25</u>	Time <u>6:30</u>	Received by: (Signature) <u>Michelle Gonzales</u>	Date <u>2-12-25</u>	Time <u>1830</u>	Lab Use Only Received on ice: <u>Y</u> / <u>N</u>
Relinquished by: (Signature) <u>Michelle Gonzales</u>	Date <u>2-12-25</u>	Time <u>1530</u>	Received by: (Signature) <u>Richard Gonzales</u>	Date <u>2-12-25</u>	Time <u>1530</u>	T1 _____ T2 _____ T3 _____
Relinquished by: (Signature) <u>Richard Gonzales</u>	Date <u>2-12-25</u>	Time <u>2130</u>	Received by: (Signature) <u>Chella Man</u>	Date <u>2/13/25</u>	Time <u>745</u>	AVG Temp °C <u>4</u>

Sample Matrix: S - Soil, Sd - Solid, Sg - Sludge, A - Aqueous, O - Other _____

Container Type: g - glass, p - poly/plastic, ag - amber glass, v - VOA

Note: Samples are discarded 30 days after results are reported unless other arrangements are made. Hazardous samples will be returned to client or disposed of at the client expense. The report for the analysis of the above samples is applicable only to those samples received by the laboratory with this COC. The liability of the laboratory is limited to the amount paid for on the report.



envirotech

Project Information

Chain of Custody

Client: Chevron USA, Inc.		Bill To		Lab Use Only		TAT		EPA Program					
Client name: Amy Barnhill		Attention: Joseph Hernandez		Lab WO# E502104		Job Number 23077-0001		1D	2D	3D	Standard	CWA	SDWA
Project Manager: Joseph Hernandez		Address: 13000 W County Rd 100									5 day TAT		
Project: Neff 13 CTB		City, State, Zip: Midland, TX, 79711										RCRA	
Etech Project #: 16740		Phone: (432)563-2200											
Phone: (432)305-6416		Email: joseph@etechenv.com											
Email: haleigh@etechenv.com, joseph@etechenv.com		Company Name: Etech Environmental & Safety Solutions											
Collected by: Haleigh Blume		Incident ID: nAPP2227367047											

Time Sampled	Date Sampled	Matrix	No. of Containers	Sample ID	Lab Number	Depth (ft.)	TPH GRO/DRO/DRO by 8015	BTEX by 8021	VOC by 8260	Metals 6010	Chloride 300.0	BGDOC NM	GDGC TX	Remarks
9:45	2/11/2025	S	1	FS10	11	0.25'						X		
9:48	2/11/2025	S	1	FS11	11 12	0.25'						X		
9:51	2/11/2025	S	1	FS12	12 13	0.25'						X		
9:54	2/11/2025	S	1	FS13	13 14	0.25'						X		
9:57	2/11/2025	S	1	FS15	14 15	0.25'						X		
10:00	2/11/2025	S	1	FS16	15 16	0.25'						X		
10:03	2/11/2025	S	1	FS17	16 17	0.25'						X		
10:06	2/11/2025	S	1	FS18	17 18	0.25'						X		
10:09	2/11/2025	S	1	FS19	18 19	0.25'						X		
10:12	2/11/2025	S	1	FS20	19 20	0.25'						X		

Additional Instructions:

I, (field sampler), attest to the validity and authenticity of this sample. I am aware that tampering with or intentionally mislabeling the sample location, date or time of collection is considered fraud and may be grounds for legal action.

Sampled by: H.P.

Samples requiring thermal preservation must be received on ice the day they are sampled or received packed in ice at an avg temp above 0 but less than 6 °C on subsequent days.

Relinquished by: (Signature) <u>Michelle Gonzales</u>	Date <u>2-11-25</u>	Time <u>6:30</u>	Received by: (Signature) <u>Michelle Gonzales</u>	Date <u>2-11-12</u>	Time <u>1830</u>	Lab Use Only
Relinquished by: (Signature) <u>Michelle Gonzales</u>	Date <u>2-12-25</u>	Time <u>1530</u>	Received by: (Signature) <u>Richard Gonzales</u>	Date <u>2-12-25</u>	Time <u>1530</u>	Received on ice: <u>Y/N</u>
Relinquished by: (Signature) <u>Richard Gonzales</u>	Date <u>2-12-25</u>	Time <u>2130</u>	Received by: (Signature) <u>Carth Mar</u>	Date <u>2/13/25</u>	Time <u>745</u>	T1 _____ T2 _____ T3 _____
Sample Matrix: S - Soil, Sd - Solid, Sg - Sludge, A - Aqueous, O - Other						AVG Temp °C <u>4</u>

Container Type: g - glass, p - poly/plastic, ag - amber glass, v - VOA

Note: Samples are discarded 30 days after results are reported unless other arrangements are made. Hazardous samples will be returned to client or disposed of at the client expense. The report for the analysis of the above samples is applicable only to those samples received by the laboratory with this COC. The liability of the laboratory is limited to the amount paid for on the report.



envirotech

Chain of Custody

Client Information				Invoice Information		Lab Use Only		TAT				State								
Client: Chevron USA, Inc				: Etech Environmental		Lab WO#		1D 2D 3D Std				NM CO UT TX								
Project Name: Neff 13 CTB				3000 W County Rd 100		E502104														
Project Manager: Joseph Hernandez				te, Zip: Midland, TX 79711		Job Number														
Address:				Phone:		23071-0001														
City, State, Zip:				Email:																
Phone: (432)305-6416				Miscellaneous: Incident ID: Napp2227367047																
Email: haleigh@etechenv.com, Joseph@etechenv.co																				
Sample Information										Analysis and Method				EPA Program						
Time Sampled	Date Sampled	Matrix	No. of Containers	Sample ID	Field Filter	Lab Number	DRO/ORO by 8015	GRO/DRO by 8015	BTEX by 8021	VOC by 8260	Chloride 300.0	BGDOC - NM	TCED 1008 - TX	RCRA 8 Metals	Cation/Anion Pkg	SDWA	CWA	RCRA		
12:37	2/13/2025	S	1	FS40 0.25'		20						X					Compliance	Y	or	N
																	PWSID #			Remarks
																				Added extra sample received that was not listed on COC per H.B. 2/13/15 CM.
Additional Instructions:																				
I, (field sampler), attest to the validity and authenticity of this sample. I am aware that tampering with or intentionally mislabeling the sample location, date or time of collection is considered fraud and may be grounds for legal action.																				
Sampled by: HB																				
Relinquished by: (Signature)		Date	Time	Received by: (Signature)		Date	Time	Samples requiring thermal preservation must be received on ice the day they are sampled or received packed in ice at an avg temp above 0 but less than 6°C on subsequent days. Lab Use Only Received on ice: <input checked="" type="radio"/> Y <input type="radio"/> N T1 _____ T2 _____ T3 _____ AVG Temp °C 4												
Relinquished by: (Signature)		Date	Time	Received by: (Signature)		Date	Time													
Relinquished by: (Signature)		Date	Time	Received by: (Signature)		Date	Time													
Relinquished by: (Signature)		Date	Time	Received by: (Signature)		Date	Time													
Sample Matrix: S - Soil, Sd - Solid, Sg - Sludge, A - Aqueous, O - Other								Container Type: g - glass, p - poly/plastic, ag - amber glass, v - VOA												
Note: Samples are discarded 14 days after results are reported unless other arrangements are made. Hazardous samples will be returned to client or disposed of at the client expense. The report for the analysis of the above samples is applicable only to those samples received by the laboratory with this COC. The liability of the laboratory is limited to the amount paid for on the report.																				



envirotech

Client: Chevron USA, Inc.					Bill To		Lab Use Only				TAT				EPA Program				
Client name: Amy Barnhill					Attention: Joseph Hernandez		Lab WO#		Job Number		1D	2D	3D	Standard	CWA	SDWA			
Project Manager: Joseph Hernandez					Address: 13000 W County Rd 100		E502104		23077.0001					5 day TAT					
Project: Neff 13 CTB					City, State, Zip: Midland, TX, 79711		Analysis and Method										RCRA		
Etech Project #: 16740					Phone: (432)563-2200		Depth(ft.)	TPH GRO/DRO/ORO by 8015	BTEX by 8021	VOC by 8260	Metals 6010	Chloride 300.0	BGDOC NM	GDOC TX	State				
Phone: (432)305-6416					Email: joseph@etechenv.com										NM	CO	UT	AZ	TX
Email: haleigh@etechenv.com, joseph@etechenv.com					Company Name: Etech Environmental & Safety Solutions														
Collected by: Haleigh Blume					Incident ID: nAPP2227367047														
Time Sampled	Date Sampled	Matrix	No. of Containers	Sample ID	Lab Number										Remarks				
8:30	2/11/2025	S	1	FS01	1	0.25'							X						
8:33	2/11/2025	S	1	FS02	2	0.25'							X						
8:36	2/11/2025	S	1	FS03	3	0.25'							X						
8:42	2/11/2025	S	1	FS04	4	0.25'							X						
8:45	2/11/2025	S	1	FS05	5	0.25'							X						
8:48	2/11/2025	S	1	FS06	6	0.25'							X						
8:51	2/11/2025	S	1	FS07	7	0.25'							X						
8:54	2/11/2025	S	1	FS08	8	0.25'							X						
8:57	2/11/2025	S	1	FS09	9	0.25'							X						
9:00	2/11/2025	S	1	FS10	10	0.25'							X						

Additional Instructions:

I, (field sampler), attest to the validity and authenticity of this sample. I am aware that tampering with or intentionally mislabelling the sample location, date or time of collection is considered fraud and may be grounds for legal action.

Sampled by: 432

Samples requiring thermal preservation must be received on ice the day they are sampled or received packed in ice at an avg temp above 0 but less than 6 °C on subsequent days.

Relinquished by: (Signature) <u>Haleigh Blume</u>	Date <u>2/11/2025</u>	Time <u>6:30</u>	Received by: (Signature) <u>Michelle Gonzales</u>	Date <u>2-12-25</u>	Time <u>1830</u>	Lab Use Only Received on ice: <u>Y</u> / N T1 _____ T2 _____ T3 _____ AVG Temp °C <u>4</u>
Relinquished by: (Signature) <u>Michelle Gonzales</u>	Date <u>2-12-25</u>	Time <u>1530</u>	Received by: (Signature) <u>Richard Gonzales</u>	Date <u>2-12-25</u>	Time <u>1530</u>	
Relinquished by: (Signature) <u>Richard Gonzales</u>	Date <u>2-12-25</u>	Time <u>2130</u>	Received by: (Signature) <u>Michelle Gonzales</u>	Date <u>2/13/25</u>	Time <u>945</u>	

Sample Matrix: S - Soil, Sd - Solid, Sg - Sludge, A - Aqueous, O - Other

Container Type: g - glass, p - poly/plastic, ag - amber glass, v - VOA

Note: Samples are discarded 30 days after results are reported unless other arrangements are made. Hazardous samples will be returned to client or disposed of at the client expense. The report for the analysis of the above samples is applicable only to those samples received by the laboratory with this COC. The liability of the laboratory is limited to the amount paid for on the report.



envirotech

Project Information

Chain of Custody

Client: Chevron USA, Inc.					Bill To		Lab Use Only						TAT				EPA Program			
Client name: Amy Barnhill					Attention: Joseph Hernandez		Lab WO#		Job Number				1D	2D	3D	Standard	CWA	SDWA		
Project Manager: Joseph Hernandez					Address: 13000 W County Rd 100		E502104		23077-0001							5 day TAT				
Project: Neff 13 CTB					City, State, Zip: Midland, TX, 79711		Analysis and Method												RCRA	
Etech Project #: 16740					Phone: (432)563-2200															
Phone: (432)305-6416					Email: joseph@etechenv.com		State													
Email: haleigh@etechenv.com, joseph@etechenv.com					Company Name: Etech Environmental & Safety Solutions														NM	
Collected by: Haleigh Blume					Incident ID: nAPP2227367047		Remarks													
Time Sampled	Date Sampled	Matrix	No. of Containers	Sample ID	Lab Number	Depth(ft.)	TPH GRO/DRO/ORO by 8015	BTEX by 8021	VOC by 8260	Metals 6010	Chloride 300.0	BGDOC NM	GDOC TX							
9:45	2/11/2025	S	1	FS10	11	0.25'						X								
9:48	2/11/2025	S	1	FS11	12	0.25'						X								
9:51	2/11/2025	S	1	FS12	13	0.25'						X								
9:54	2/11/2025	S	1	FS13	14	0.25'						X								
9:57	2/11/2025	S	1	FS15	15	0.25'						X								
10:00	2/11/2025	S	1	FS16	16	0.25'						X								
10:03	2/11/2025	S	1	FS17	17	0.25'						X								
10:06	2/11/2025	S	1	FS18	18	0.25'						X								
10:09	2/11/2025	S	1	FS19	19	0.25'						X								
10:12	2/11/2025	S	1	FS20	20	0.25'						X								

Additional Instructions:

I, (field sampler), attest to the validity and authenticity of this sample. I am aware that tampering with or intentionally mislabelling the sample location, date or time of collection is considered fraud and may be grounds for legal action.

Sampled by:

H P

Samples requiring thermal preservation must be received on ice the day they are sampled or received packed in ice at an avg temp above 0 but less than 5 °C on subsequent days.

Relinquished by: (Signature)	Date	Time	Received by: (Signature)	Date	Time	Lab Use Only Received on ice: <input checked="" type="checkbox"/> Y <input type="checkbox"/> N T1 T2 T3 AVG Temp °C 4
<i>Haleigh Blume</i>	2-11-25	6:30	<i>Michelle Gonzales</i>	2-11-12	1830	
Relinquished by: (Signature)	Date	Time	Received by: (Signature)	Date	Time	
<i>Michelle Gonzales</i>	2-12-25	1530	<i>Richard Gonzales</i>	2-12-25	1530	
Relinquished by: (Signature)	Date	Time	Received by: (Signature)	Date	Time	
<i>Richard Gonzales</i>	2-12-25	2130	<i>Carth Man</i>	2/13/25	745	

Sample Matrix: S - Soil, Sd - Solid, Sg - Sludge, A - Aqueous, O - Other

Container Type: g - glass, p - poly/plastic, ag - amber glass, v - VOA

Note: Samples are discarded 30 days after results are reported unless other arrangements are made. Hazardous samples will be returned to client or disposed of at the client expense. The report for the analysis of the above samples is applicable only to those samples received by the laboratory with this COC. The liability of the laboratory is limited to the amount paid for on the report.



envirotech

Envirotech Analytical Laboratory

Printed: 2/13/2025 11:24:35AM

Sample Receipt Checklist (SRC)

Instructions: Please take note of any NO checkmarks.

If we receive no response concerning these items within 24 hours of the date of this notice, all the samples will be analyzed as requested.

Client:	Chevron, USA	Date Received:	02/13/25 07:45	Work Order ID:	E502104
Phone:	432-305-6413	Date Logged In:	02/12/25 15:33	Logged In By:	Caitlin Mars
Email:	joseph@ctechenv.com	Due Date:	02/19/25 17:00 (4 day TAT)		

Chain of Custody (COC)

1. Does the sample ID match the COC? No
2. Does the number of samples per sampling site location match the COC? No
3. Were samples dropped off by client or carrier? Yes
4. Was the COC complete, i.e., signatures, dates/times, requested analyses? Yes
5. Were all samples received within holding time? Yes

Note: Analysis, such as pH which should be conducted in the field, i.e., 15 minute hold time, are not included in this discussion.

Carrier: CourierComments/Resolution

Project Neff 13 CTB has been separated into 2 reports due to sample volume. WO are E502104 & E502105. Client asked to take duplicate sample name off of COC. Added Extra sample recieved to COC per client.

Sample Turn Around Time (TAT)

6. Did the COC indicate standard TAT, or Expedited TAT? Yes

Sample Cooler

7. Was a sample cooler received? Yes
8. If yes, was cooler received in good condition? Yes
9. Was the sample(s) received intact, i.e., not broken? Yes
10. Were custody/security seals present? No
11. If yes, were custody/security seals intact? NA
12. Was the sample received on ice? If yes, the recorded temp is 4°C, i.e., 6°±2°C Yes

Note: Thermal preservation is not required, if samples are received w/i 15 minutes of sampling

13. If no visible ice, record the temperature. Actual sample temperature: 4°C

Sample Container

14. Are aqueous VOC samples present? No
15. Are VOC samples collected in VOA Vials? NA
16. Is the head space less than 6-8 mm (pea sized or less)? NA
17. Was a trip blank (TB) included for VOC analyses? NA
18. Are non-VOC samples collected in the correct containers? Yes
19. Is the appropriate volume/weight or number of sample containers collected? Yes

Field Label

20. Were field sample labels filled out with the minimum information:
 - Sample ID? Yes
 - Date/Time Collected? Yes
 - Collectors name? Yes

Sample Preservation

21. Does the COC or field labels indicate the samples were preserved? No
22. Are sample(s) correctly preserved? NA
24. Is lab filtration required and/or requested for dissolved metals? No

Multiphase Sample Matrix

26. Does the sample have more than one phase, i.e., multiphase? No
27. If yes, does the COC specify which phase(s) is to be analyzed? NA

Subcontract Laboratory

28. Are samples required to get sent to a subcontract laboratory? No
29. Was a subcontract laboratory specified by the client and if so who? NA Subcontract Lab: NA

Client Instruction

Signature of client authorizing changes to the COC or sample disposition.

Date



envirotech Inc.

Report to:

Joseph Hernandez

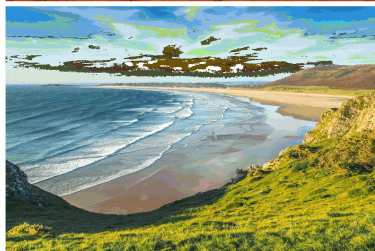
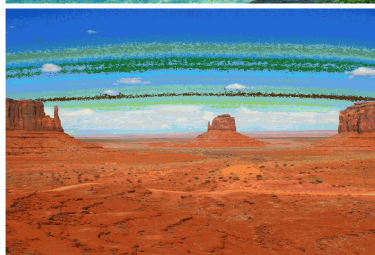
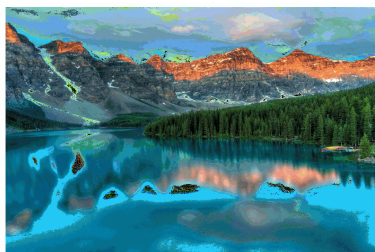

envirotech

Practical Solutions for a Better Tomorrow

Analytical Report

Chevron, USA

Project Name: Neff 13 CTB

Work Order: E502105

Job Number: 23077-0001

Received: 2/13/2025

Revision: 1

Report Reviewed By:

Walter Hinchman
Laboratory Director
2/19/25

5796 U.S. Hwy 64
Farmington, NM 87401

Phone: (505) 632-1881
Envirotech-inc.com



Envirotech Inc. certifies the test results meet all requirements of TNI unless noted otherwise.
Statement of Data Authenticity: Envirotech Inc. attests the data reported has not been altered in any way.
Partial or incomplete reproduction of this report is prohibited, unless approved by Envirotech Inc.
Envirotech Inc. holds the Utah TNI certification NM00979 for data reported.
Envirotech Inc. holds the Texas TNI certification T104704557 for data reported.

Date Reported: 2/19/25



Joseph Hernandez
6301 Deauville Blvd
Midland, TX 79706

Project Name: Neff 13 CTB
Workorder: E502105
Date Received: 2/13/2025 7:45:00AM

Joseph Hernandez,

Thank you for choosing Envirotech, Inc. as your analytical testing laboratory for the sample(s) received on, 2/13/2025 7:45:00AM, under the Project Name: Neff 13 CTB.

The analytical test results summarized in this report with the Project Name: Neff 13 CTB apply to the individual samples collected, identified and submitted bearing the project name on the enclosed chain-of-custody. Subcontracted sample analyses not conducted by Envirotech, Inc., are attached in full as issued by the subcontract laboratory.

Please review the Chain-of-Custody (COC) and Sample Receipt Checklist (SRC) for any issues regarding sample receipt temperature, containers, preservation etc. To best understand your test results, review the entire report summarizing your sample data and the associated quality control batch data.

All reported data in this analytical report were analyzed according to the referenced method(s) and are in compliance with the latest NELAC/TNI standards, unless otherwise noted. Samples or analytical quality control parameters not meeting specific QC criteria are qualified with a data flag. Data flag definitions are located in the Notes and Definitions section of this analytical report.

If you have any questions concerning this report, please feel free to contact Envirotech, Inc.

Respectfully,

Walter Hinchman
Laboratory Director
Office: 505-632-1881
Cell: 775-287-1762
whinchman@envirotech-inc.com

Raina Schwanz
Laboratory Administrator
Office: 505-632-1881
rainaschwanz@envirotech-inc.com

Field Offices:

Southern New Mexico Area

Lynn Jarboe
Laboratory Technical Representative
Office: 505-421-LABS(5227)
Cell: 505-320-4759
ljjarboe@envirotech-inc.com

Michelle Gonzales
Client Representative
Office: 505-421-LABS(5227)
Cell: 505-947-8222
mgonzaless@envirotech-inc.com

Envirotech Web Address: www.envirotech-inc.com

Table of Contents

Title Page	1
Cover Page	2
Table of Contents	3
Sample Summary	5
Sample Data	6
FS21 0.25'	6
FS22 0.25'	7
FS23 0.25'	8
FS24 0.25'	9
FS25 0.25'	10
FS26 0.25'	11
FS27 0.25'	12
FS28 0.25'	13
FS29 0.25'	14
FS30 0.25'	15
FS31 0.25'	16
FS32 0.25'	17
FS33 0.25'	18
FS34 0.25'	19
FS35 0.25'	20
FS36 0.25'	21
FS38 0.25'	22
FS39 0.25'	23
FS41 0.25'	24
FS43 0.25'	25

Table of Contents (continued)

FS44 0.25'	26
FS45 0.25'	27
FS46 0.25'	28
FS47 0.25'	29
QC Summary Data	30
QC - Volatile Organics by EPA 8021B	30
QC - Nonhalogenated Organics by EPA 8015D - GRO	32
QC - Nonhalogenated Organics by EPA 8015D - DRO/ORO	34
QC - Anions by EPA 300.0/9056A	36
Definitions and Notes	38
Chain of Custody etc.	39

Sample Summary

Chevron, USA 6301 Deauville Blvd Midland TX, 79706	Project Name:	Neff 13 CTB	Reported: 02/19/25 14:44
	Project Number:	23077-0001	
	Project Manager:	Joseph Hernandez	

Client Sample ID	Lab Sample ID	Matrix	Sampled	Received	Container
FS21 0.25'	E502105-01A	Soil	02/11/25	02/13/25	Glass Jar, 2 oz.
FS22 0.25'	E502105-02A	Soil	02/11/25	02/13/25	Glass Jar, 2 oz.
FS23 0.25'	E502105-03A	Soil	02/11/25	02/13/25	Glass Jar, 2 oz.
FS24 0.25'	E502105-04A	Soil	02/11/25	02/13/25	Glass Jar, 2 oz.
FS25 0.25'	E502105-05A	Soil	02/11/25	02/13/25	Glass Jar, 2 oz.
FS26 0.25'	E502105-06A	Soil	02/11/25	02/13/25	Glass Jar, 2 oz.
FS27 0.25'	E502105-07A	Soil	02/11/25	02/13/25	Glass Jar, 2 oz.
FS28 0.25'	E502105-08A	Soil	02/11/25	02/13/25	Glass Jar, 2 oz.
FS29 0.25'	E502105-09A	Soil	02/11/25	02/13/25	Glass Jar, 2 oz.
FS30 0.25'	E502105-10A	Soil	02/11/25	02/13/25	Glass Jar, 2 oz.
FS31 0.25'	E502105-11A	Soil	02/11/25	02/13/25	Glass Jar, 2 oz.
FS32 0.25'	E502105-12A	Soil	02/11/25	02/13/25	Glass Jar, 2 oz.
FS33 0.25'	E502105-13A	Soil	02/11/25	02/13/25	Glass Jar, 2 oz.
FS34 0.25'	E502105-14A	Soil	02/11/25	02/13/25	Glass Jar, 2 oz.
FS35 0.25'	E502105-15A	Soil	02/11/25	02/13/25	Glass Jar, 2 oz.
FS36 0.25'	E502105-16A	Soil	02/11/25	02/13/25	Glass Jar, 2 oz.
FS38 0.25'	E502105-17A	Soil	02/11/25	02/13/25	Glass Jar, 2 oz.
FS39 0.25'	E502105-18A	Soil	02/11/25	02/13/25	Glass Jar, 2 oz.
FS41 0.25'	E502105-19A	Soil	02/11/25	02/13/25	Glass Jar, 2 oz.
FS43 0.25'	E502105-20A	Soil	02/11/25	02/13/25	Glass Jar, 2 oz.
FS44 0.25'	E502105-21A	Soil	02/11/25	02/13/25	Glass Jar, 2 oz.
FS45 0.25'	E502105-22A	Soil	02/11/25	02/13/25	Glass Jar, 2 oz.
FS46 0.25'	E502105-23A	Soil	02/11/25	02/13/25	Glass Jar, 2 oz.
FS47 0.25'	E502105-24A	Soil	02/11/25	02/13/25	Glass Jar, 2 oz.



Sample Data

Chevron, USA
6301 Deauville Blvd
Midland TX, 79706

Project Name: Neff 13 CTB
Project Number: 23077-0001
Project Manager: Joseph Hernandez

Reported:
2/19/2025 2:44:40PM

FS21 0.25'

E502105-01

Analyte	Result	Reporting Limit	Dilution	Prepared	Analyzed	Notes
Volatile Organics by EPA 8021B	mg/kg	mg/kg	Analyst: BA		Batch: 2507087	
Benzene	ND	0.0250	1	02/13/25	02/14/25	
Ethylbenzene	ND	0.0250	1	02/13/25	02/14/25	
Toluene	ND	0.0250	1	02/13/25	02/14/25	
o-Xylene	ND	0.0250	1	02/13/25	02/14/25	
p,m-Xylene	ND	0.0500	1	02/13/25	02/14/25	
Total Xylenes	ND	0.0250	1	02/13/25	02/14/25	
<i>Surrogate: 4-Bromochlorobenzene-PID</i>		93.6 %	70-130	02/13/25	02/14/25	
Nonhalogenated Organics by EPA 8015D - GRO	mg/kg	mg/kg	Analyst: BA		Batch: 2507087	
Gasoline Range Organics (C6-C10)	ND	20.0	1	02/13/25	02/14/25	
<i>Surrogate: 1-Chloro-4-fluorobenzene-FID</i>		81.8 %	70-130	02/13/25	02/14/25	
Nonhalogenated Organics by EPA 8015D - DRO/ORO	mg/kg	mg/kg	Analyst: AF		Batch: 2507092	
Diesel Range Organics (C10-C28)	28.3	25.0	1	02/13/25	02/14/25	
Oil Range Organics (C28-C36)	53.1	50.0	1	02/13/25	02/14/25	
<i>Surrogate: n-Nonane</i>		121 %	61-141	02/13/25	02/14/25	
Anions by EPA 300.0/9056A	mg/kg	mg/kg	Analyst: AK		Batch: 2507097	
Chloride	ND	20.0	1	02/13/25	02/13/25	



Sample Data

Chevron, USA
6301 Deauville Blvd
Midland TX, 79706

Project Name: Neff 13 CTB
Project Number: 23077-0001
Project Manager: Joseph Hernandez

Reported:
2/19/2025 2:44:40PM

FS22 0.25'

E502105-02

Analyte	Result	Reporting Limit	Dilution	Prepared	Analyzed	Notes
Volatile Organics by EPA 8021B						
	mg/kg	mg/kg	Analyst: BA		Batch: 2507087	
Benzene	ND	0.0250	1	02/13/25	02/14/25	
Ethylbenzene	ND	0.0250	1	02/13/25	02/14/25	
Toluene	ND	0.0250	1	02/13/25	02/14/25	
o-Xylene	ND	0.0250	1	02/13/25	02/14/25	
p,m-Xylene	ND	0.0500	1	02/13/25	02/14/25	
Total Xylenes	ND	0.0250	1	02/13/25	02/14/25	
<i>Surrogate: 4-Bromochlorobenzene-PID</i>						
	94.4 %	70-130		02/13/25	02/14/25	
Nonhalogenated Organics by EPA 8015D - GRO						
	mg/kg	mg/kg	Analyst: BA		Batch: 2507087	
Gasoline Range Organics (C6-C10)	ND	20.0	1	02/13/25	02/14/25	
<i>Surrogate: 1-Chloro-4-fluorobenzene-FID</i>						
	82.8 %	70-130		02/13/25	02/14/25	
Nonhalogenated Organics by EPA 8015D - DRO/ORO						
	mg/kg	mg/kg	Analyst: AF		Batch: 2507092	
Diesel Range Organics (C10-C28)	ND	25.0	1	02/13/25	02/13/25	
Oil Range Organics (C28-C36)	ND	50.0	1	02/13/25	02/13/25	
<i>Surrogate: n-Nonane</i>						
	112 %	61-141		02/13/25	02/13/25	
Anions by EPA 300.0/9056A						
	mg/kg	mg/kg	Analyst: AK		Batch: 2507097	
Chloride	ND	20.0	1	02/13/25	02/13/25	



Sample Data

Chevron, USA
6301 Deauville Blvd
Midland TX, 79706

Project Name: Neff 13 CTB
Project Number: 23077-0001
Project Manager: Joseph Hernandez

Reported:
2/19/2025 2:44:40PM

FS23 0.25'

E502105-03

Analyte	Result	Reporting Limit	Dilution	Prepared	Analyzed	Notes
Volatile Organics by EPA 8021B						
	mg/kg	mg/kg	Analyst: BA		Batch: 2507087	
Benzene	ND	0.0250	1	02/13/25	02/14/25	
Ethylbenzene	ND	0.0250	1	02/13/25	02/14/25	
Toluene	ND	0.0250	1	02/13/25	02/14/25	
o-Xylene	ND	0.0250	1	02/13/25	02/14/25	
p,m-Xylene	ND	0.0500	1	02/13/25	02/14/25	
Total Xylenes	ND	0.0250	1	02/13/25	02/14/25	
<i>Surrogate: 4-Bromochlorobenzene-PID</i>						
	93.6 %	70-130		02/13/25	02/14/25	
Nonhalogenated Organics by EPA 8015D - GRO						
	mg/kg	mg/kg	Analyst: BA		Batch: 2507087	
Gasoline Range Organics (C6-C10)	ND	20.0	1	02/13/25	02/14/25	
<i>Surrogate: 1-Chloro-4-fluorobenzene-FID</i>						
	81.3 %	70-130		02/13/25	02/14/25	
Nonhalogenated Organics by EPA 8015D - DRO/ORO						
	mg/kg	mg/kg	Analyst: AF		Batch: 2507092	
Diesel Range Organics (C10-C28)	ND	25.0	1	02/13/25	02/13/25	
Oil Range Organics (C28-C36)	ND	50.0	1	02/13/25	02/13/25	
<i>Surrogate: n-Nonane</i>						
	112 %	61-141		02/13/25	02/13/25	
Anions by EPA 300.0/9056A						
	mg/kg	mg/kg	Analyst: AK		Batch: 2507097	
Chloride	79.0	20.0	1	02/13/25	02/13/25	



Sample Data

Chevron, USA
6301 Deauville Blvd
Midland TX, 79706

Project Name: Neff 13 CTB
Project Number: 23077-0001
Project Manager: Joseph Hernandez

Reported:
2/19/2025 2:44:40PM

FS24 0.25'

E502105-04

Analyte	Result	Reporting Limit	Dilution	Prepared	Analyzed	Notes
Volatile Organics by EPA 8021B						
	mg/kg	mg/kg	Analyst: BA		Batch: 2507087	
Benzene	ND	0.0250	1	02/13/25	02/14/25	
Ethylbenzene	ND	0.0250	1	02/13/25	02/14/25	
Toluene	ND	0.0250	1	02/13/25	02/14/25	
o-Xylene	ND	0.0250	1	02/13/25	02/14/25	
p,m-Xylene	ND	0.0500	1	02/13/25	02/14/25	
Total Xylenes	ND	0.0250	1	02/13/25	02/14/25	
<i>Surrogate: 4-Bromochlorobenzene-PID</i>						
	94.7 %	70-130		02/13/25	02/14/25	
Nonhalogenated Organics by EPA 8015D - GRO						
	mg/kg	mg/kg	Analyst: BA		Batch: 2507087	
Gasoline Range Organics (C6-C10)	ND	20.0	1	02/13/25	02/14/25	
<i>Surrogate: 1-Chloro-4-fluorobenzene-FID</i>						
	81.9 %	70-130		02/13/25	02/14/25	
Nonhalogenated Organics by EPA 8015D - DRO/ORO						
	mg/kg	mg/kg	Analyst: AF		Batch: 2507092	
Diesel Range Organics (C10-C28)	ND	25.0	1	02/13/25	02/13/25	
Oil Range Organics (C28-C36)	ND	50.0	1	02/13/25	02/13/25	
<i>Surrogate: n-Nonane</i>						
	112 %	61-141		02/13/25	02/13/25	
Anions by EPA 300.0/9056A						
	mg/kg	mg/kg	Analyst: AK		Batch: 2507097	
Chloride	115	20.0	1	02/13/25	02/13/25	



Sample Data

Chevron, USA 6301 Deauville Blvd Midland TX, 79706	Project Name: Neff 13 CTB Project Number: 23077-0001 Project Manager: Joseph Hernandez	Reported: 2/19/2025 2:44:40PM
--	--	----------------------------------

FS25 0.25'
E502105-05

Analyte	Result	Reporting Limit	Dilution	Prepared	Analyzed	Notes
Volatile Organics by EPA 8021B	mg/kg	mg/kg	Analyst: BA		Batch: 2507087	
Benzene	ND	0.0250	1	02/13/25	02/14/25	
Ethylbenzene	ND	0.0250	1	02/13/25	02/14/25	
Toluene	ND	0.0250	1	02/13/25	02/14/25	
o-Xylene	ND	0.0250	1	02/13/25	02/14/25	
p,m-Xylene	ND	0.0500	1	02/13/25	02/14/25	
Total Xylenes	ND	0.0250	1	02/13/25	02/14/25	
Surrogate: 4-Bromochlorobenzene-PID	94.3 %	70-130		02/13/25	02/14/25	
Nonhalogenated Organics by EPA 8015D - GRO	mg/kg	mg/kg	Analyst: BA		Batch: 2507087	
Gasoline Range Organics (C6-C10)	ND	20.0	1	02/13/25	02/14/25	
Surrogate: 1-Chloro-4-fluorobenzene-FID	81.1 %	70-130		02/13/25	02/14/25	
Nonhalogenated Organics by EPA 8015D - DRO/ORO	mg/kg	mg/kg	Analyst: AF		Batch: 2507092	
Diesel Range Organics (C10-C28)	ND	25.0	1	02/13/25	02/13/25	
Oil Range Organics (C28-C36)	ND	50.0	1	02/13/25	02/13/25	
Surrogate: n-Nonane	111 %	61-141		02/13/25	02/13/25	
Anions by EPA 300.0/9056A	mg/kg	mg/kg	Analyst: AK		Batch: 2507097	
Chloride	ND	20.0	1	02/13/25	02/13/25	



Sample Data

Chevron, USA
6301 Deauville Blvd
Midland TX, 79706

Project Name: Neff 13 CTB
Project Number: 23077-0001
Project Manager: Joseph Hernandez

Reported:
2/19/2025 2:44:40PM

FS26 0.25'

E502105-06

Analyte	Result	Reporting Limit	Dilution	Prepared	Analyzed	Notes
Volatile Organics by EPA 8021B						
	mg/kg	mg/kg	Analyst: BA		Batch: 2507087	
Benzene	ND	0.0250	1	02/13/25	02/14/25	
Ethylbenzene	ND	0.0250	1	02/13/25	02/14/25	
Toluene	ND	0.0250	1	02/13/25	02/14/25	
o-Xylene	ND	0.0250	1	02/13/25	02/14/25	
p,m-Xylene	ND	0.0500	1	02/13/25	02/14/25	
Total Xylenes	ND	0.0250	1	02/13/25	02/14/25	
<i>Surrogate: 4-Bromochlorobenzene-PID</i>						
	93.5 %	70-130		02/13/25	02/14/25	
Nonhalogenated Organics by EPA 8015D - GRO						
	mg/kg	mg/kg	Analyst: BA		Batch: 2507087	
Gasoline Range Organics (C6-C10)	ND	20.0	1	02/13/25	02/14/25	
<i>Surrogate: 1-Chloro-4-fluorobenzene-FID</i>						
	81.6 %	70-130		02/13/25	02/14/25	
Nonhalogenated Organics by EPA 8015D - DRO/ORO						
	mg/kg	mg/kg	Analyst: AF		Batch: 2507092	
Diesel Range Organics (C10-C28)	ND	25.0	1	02/13/25	02/13/25	
Oil Range Organics (C28-C36)	ND	50.0	1	02/13/25	02/13/25	
<i>Surrogate: n-Nonane</i>						
	114 %	61-141		02/13/25	02/13/25	
Anions by EPA 300.0/9056A						
	mg/kg	mg/kg	Analyst: AK		Batch: 2507097	
Chloride	ND	20.0	1	02/13/25	02/13/25	



Sample Data

Chevron, USA
6301 Deauville Blvd
Midland TX, 79706

Project Name: Neff 13 CTB
Project Number: 23077-0001
Project Manager: Joseph Hernandez

Reported:
2/19/2025 2:44:40PM

FS27 0.25'

E502105-07

Analyte	Result	Reporting Limit	Dilution	Prepared	Analyzed	Notes
Volatile Organics by EPA 8021B						
	mg/kg	mg/kg	Analyst: BA		Batch: 2507087	
Benzene	ND	0.0250	1	02/13/25	02/14/25	
Ethylbenzene	ND	0.0250	1	02/13/25	02/14/25	
Toluene	ND	0.0250	1	02/13/25	02/14/25	
o-Xylene	ND	0.0250	1	02/13/25	02/14/25	
p,m-Xylene	ND	0.0500	1	02/13/25	02/14/25	
Total Xylenes	ND	0.0250	1	02/13/25	02/14/25	
<i>Surrogate: 4-Bromochlorobenzene-PID</i>						
	94.0 %	70-130		02/13/25	02/14/25	
Nonhalogenated Organics by EPA 8015D - GRO						
	mg/kg	mg/kg	Analyst: BA		Batch: 2507087	
Gasoline Range Organics (C6-C10)	ND	20.0	1	02/13/25	02/14/25	
<i>Surrogate: 1-Chloro-4-fluorobenzene-FID</i>						
	82.5 %	70-130		02/13/25	02/14/25	
Nonhalogenated Organics by EPA 8015D - DRO/ORO						
	mg/kg	mg/kg	Analyst: AF		Batch: 2507092	
Diesel Range Organics (C10-C28)	ND	25.0	1	02/13/25	02/13/25	
Oil Range Organics (C28-C36)	ND	50.0	1	02/13/25	02/13/25	
<i>Surrogate: n-Nonane</i>						
	114 %	61-141		02/13/25	02/13/25	
Anions by EPA 300.0/9056A						
	mg/kg	mg/kg	Analyst: AK		Batch: 2507097	
Chloride	ND	20.0	1	02/13/25	02/13/25	



Sample Data

Chevron, USA 6301 Deauville Blvd Midland TX, 79706	Project Name: Neff 13 CTB Project Number: 23077-0001 Project Manager: Joseph Hernandez	Reported: 2/19/2025 2:44:40PM
--	--	----------------------------------

FS28 0.25'
E502105-08

Analyte	Result	Reporting Limit	Dilution	Prepared	Analyzed	Notes
Volatile Organics by EPA 8021B	mg/kg	mg/kg	Analyst: BA		Batch: 2507087	
Benzene	ND	0.0250	1	02/13/25	02/14/25	
Ethylbenzene	ND	0.0250	1	02/13/25	02/14/25	
Toluene	ND	0.0250	1	02/13/25	02/14/25	
o-Xylene	ND	0.0250	1	02/13/25	02/14/25	
p,m-Xylene	ND	0.0500	1	02/13/25	02/14/25	
Total Xylenes	ND	0.0250	1	02/13/25	02/14/25	
Surrogate: 4-Bromochlorobenzene-PID	94.1 %	70-130		02/13/25	02/14/25	
Nonhalogenated Organics by EPA 8015D - GRO	mg/kg	mg/kg	Analyst: BA		Batch: 2507087	
Gasoline Range Organics (C6-C10)	ND	20.0	1	02/13/25	02/14/25	
Surrogate: 1-Chloro-4-fluorobenzene-FID	81.9 %	70-130		02/13/25	02/14/25	
Nonhalogenated Organics by EPA 8015D - DRO/ORO	mg/kg	mg/kg	Analyst: AF		Batch: 2507092	
Diesel Range Organics (C10-C28)	ND	25.0	1	02/13/25	02/13/25	
Oil Range Organics (C28-C36)	ND	50.0	1	02/13/25	02/13/25	
Surrogate: n-Nonane	121 %	61-141		02/13/25	02/13/25	
Anions by EPA 300.0/9056A	mg/kg	mg/kg	Analyst: AK		Batch: 2507097	
Chloride	ND	20.0	1	02/13/25	02/13/25	



Sample Data

Chevron, USA
6301 Deauville Blvd
Midland TX, 79706

Project Name: Neff 13 CTB
Project Number: 23077-0001
Project Manager: Joseph Hernandez

Reported:
2/19/2025 2:44:40PM

FS29 0.25'

E502105-09

Analyte	Result	Reporting Limit	Dilution	Prepared	Analyzed	Notes
Volatile Organics by EPA 8021B						
	mg/kg	mg/kg	Analyst: BA		Batch: 2507087	
Benzene	ND	0.0250	1	02/13/25	02/14/25	
Ethylbenzene	ND	0.0250	1	02/13/25	02/14/25	
Toluene	ND	0.0250	1	02/13/25	02/14/25	
o-Xylene	ND	0.0250	1	02/13/25	02/14/25	
p,m-Xylene	ND	0.0500	1	02/13/25	02/14/25	
Total Xylenes	ND	0.0250	1	02/13/25	02/14/25	
<i>Surrogate: 4-Bromochlorobenzene-PID</i>						
	93.9 %	70-130		02/13/25	02/14/25	
Nonhalogenated Organics by EPA 8015D - GRO						
	mg/kg	mg/kg	Analyst: BA		Batch: 2507087	
Gasoline Range Organics (C6-C10)	ND	20.0	1	02/13/25	02/14/25	
<i>Surrogate: 1-Chloro-4-fluorobenzene-FID</i>						
	81.6 %	70-130		02/13/25	02/14/25	
Nonhalogenated Organics by EPA 8015D - DRO/ORO						
	mg/kg	mg/kg	Analyst: AF		Batch: 2507092	
Diesel Range Organics (C10-C28)	ND	25.0	1	02/13/25	02/13/25	
Oil Range Organics (C28-C36)	ND	50.0	1	02/13/25	02/13/25	
<i>Surrogate: n-Nonane</i>						
	113 %	61-141		02/13/25	02/13/25	
Anions by EPA 300.0/9056A						
	mg/kg	mg/kg	Analyst: AK		Batch: 2507097	
Chloride	ND	20.0	1	02/13/25	02/13/25	



Sample Data

Chevron, USA 6301 Deauville Blvd Midland TX, 79706	Project Name: Neff 13 CTB Project Number: 23077-0001 Project Manager: Joseph Hernandez	Reported: 2/19/2025 2:44:40PM
--	--	----------------------------------

FS30 0.25'
E502105-10

Analyte	Result	Reporting Limit	Dilution	Prepared	Analyzed	Notes
Volatile Organics by EPA 8021B	mg/kg	mg/kg	Analyst: BA		Batch: 2507087	
Benzene	ND	0.0250	1	02/13/25	02/14/25	
Ethylbenzene	ND	0.0250	1	02/13/25	02/14/25	
Toluene	ND	0.0250	1	02/13/25	02/14/25	
o-Xylene	ND	0.0250	1	02/13/25	02/14/25	
p,m-Xylene	ND	0.0500	1	02/13/25	02/14/25	
Total Xylenes	ND	0.0250	1	02/13/25	02/14/25	
Surrogate: 4-Bromochlorobenzene-PID	94.2 %	70-130		02/13/25	02/14/25	
Nonhalogenated Organics by EPA 8015D - GRO	mg/kg	mg/kg	Analyst: BA		Batch: 2507087	
Gasoline Range Organics (C6-C10)	ND	20.0	1	02/13/25	02/14/25	
Surrogate: 1-Chloro-4-fluorobenzene-FID	82.4 %	70-130		02/13/25	02/14/25	
Nonhalogenated Organics by EPA 8015D - DRO/ORO	mg/kg	mg/kg	Analyst: AF		Batch: 2507092	
Diesel Range Organics (C10-C28)	ND	25.0	1	02/13/25	02/13/25	
Oil Range Organics (C28-C36)	ND	50.0	1	02/13/25	02/13/25	
Surrogate: n-Nonane	111 %	61-141		02/13/25	02/13/25	
Anions by EPA 300.0/9056A	mg/kg	mg/kg	Analyst: AK		Batch: 2507097	
Chloride	ND	20.0	1	02/13/25	02/13/25	



Sample Data

Chevron, USA
6301 Deauville Blvd
Midland TX, 79706

Project Name: Neff 13 CTB
Project Number: 23077-0001
Project Manager: Joseph Hernandez

Reported:
2/19/2025 2:44:40PM

FS31 0.25'

E502105-11

Analyte	Result	Reporting Limit	Dilution	Prepared	Analyzed	Notes
Volatile Organics by EPA 8021B						
	mg/kg	mg/kg	Analyst: BA		Batch: 2507087	
Benzene	ND	0.0250	1	02/13/25	02/14/25	
Ethylbenzene	ND	0.0250	1	02/13/25	02/14/25	
Toluene	ND	0.0250	1	02/13/25	02/14/25	
o-Xylene	ND	0.0250	1	02/13/25	02/14/25	
p,m-Xylene	ND	0.0500	1	02/13/25	02/14/25	
Total Xylenes	ND	0.0250	1	02/13/25	02/14/25	
<i>Surrogate: 4-Bromochlorobenzene-PID</i>						
	94.6 %	70-130		02/13/25	02/14/25	
Nonhalogenated Organics by EPA 8015D - GRO						
	mg/kg	mg/kg	Analyst: BA		Batch: 2507087	
Gasoline Range Organics (C6-C10)	ND	20.0	1	02/13/25	02/14/25	
<i>Surrogate: 1-Chloro-4-fluorobenzene-FID</i>						
	82.2 %	70-130		02/13/25	02/14/25	
Nonhalogenated Organics by EPA 8015D - DRO/ORO						
	mg/kg	mg/kg	Analyst: AF		Batch: 2507092	
Diesel Range Organics (C10-C28)	ND	25.0	1	02/13/25	02/14/25	
Oil Range Organics (C28-C36)	ND	50.0	1	02/13/25	02/14/25	
<i>Surrogate: n-Nonane</i>						
	111 %	61-141		02/13/25	02/14/25	
Anions by EPA 300.0/9056A						
	mg/kg	mg/kg	Analyst: AK		Batch: 2507097	
Chloride	ND	20.0	1	02/13/25	02/13/25	



Sample Data

Chevron, USA
6301 Deauville Blvd
Midland TX, 79706

Project Name: Neff 13 CTB
Project Number: 23077-0001
Project Manager: Joseph Hernandez

Reported:
2/19/2025 2:44:40PM

FS32 0.25'

E502105-12

Analyte	Result	Reporting Limit	Dilution	Prepared	Analyzed	Notes
Volatile Organics by EPA 8021B						
	mg/kg	mg/kg	Analyst: BA		Batch: 2507087	
Benzene	ND	0.0250	1	02/13/25	02/14/25	
Ethylbenzene	ND	0.0250	1	02/13/25	02/14/25	
Toluene	ND	0.0250	1	02/13/25	02/14/25	
o-Xylene	ND	0.0250	1	02/13/25	02/14/25	
p,m-Xylene	ND	0.0500	1	02/13/25	02/14/25	
Total Xylenes	ND	0.0250	1	02/13/25	02/14/25	
<i>Surrogate: 4-Bromochlorobenzene-PID</i>						
	95.0 %	70-130		02/13/25	02/14/25	
Nonhalogenated Organics by EPA 8015D - GRO						
	mg/kg	mg/kg	Analyst: BA		Batch: 2507087	
Gasoline Range Organics (C6-C10)	ND	20.0	1	02/13/25	02/14/25	
<i>Surrogate: 1-Chloro-4-fluorobenzene-FID</i>						
	82.6 %	70-130		02/13/25	02/14/25	
Nonhalogenated Organics by EPA 8015D - DRO/ORO						
	mg/kg	mg/kg	Analyst: AF		Batch: 2507092	
Diesel Range Organics (C10-C28)	ND	25.0	1	02/13/25	02/14/25	
Oil Range Organics (C28-C36)	ND	50.0	1	02/13/25	02/14/25	
<i>Surrogate: n-Nonane</i>						
	110 %	61-141		02/13/25	02/14/25	
Anions by EPA 300.0/9056A						
	mg/kg	mg/kg	Analyst: AK		Batch: 2507097	
Chloride	ND	20.0	1	02/13/25	02/13/25	



Sample Data

Chevron, USA
6301 Deauville Blvd
Midland TX, 79706

Project Name: Neff 13 CTB
Project Number: 23077-0001
Project Manager: Joseph Hernandez

Reported:
2/19/2025 2:44:40PM

FS33 0.25'

E502105-13

Analyte	Result	Reporting Limit	Dilution	Prepared	Analyzed	Notes
Volatile Organics by EPA 8021B	mg/kg	mg/kg	Analyst: BA		Batch: 2507087	
Benzene	ND	0.0250	1	02/13/25	02/14/25	
Ethylbenzene	ND	0.0250	1	02/13/25	02/14/25	
Toluene	ND	0.0250	1	02/13/25	02/14/25	
o-Xylene	ND	0.0250	1	02/13/25	02/14/25	
p,m-Xylene	ND	0.0500	1	02/13/25	02/14/25	
Total Xylenes	ND	0.0250	1	02/13/25	02/14/25	
<i>Surrogate: 4-Bromochlorobenzene-PID</i>	95.4 %	70-130		02/13/25	02/14/25	
Nonhalogenated Organics by EPA 8015D - GRO	mg/kg	mg/kg	Analyst: BA		Batch: 2507087	
Gasoline Range Organics (C6-C10)	ND	20.0	1	02/13/25	02/14/25	
<i>Surrogate: 1-Chloro-4-fluorobenzene-FID</i>	82.6 %	70-130		02/13/25	02/14/25	
Nonhalogenated Organics by EPA 8015D - DRO/ORO	mg/kg	mg/kg	Analyst: AF		Batch: 2507092	
Diesel Range Organics (C10-C28)	ND	25.0	1	02/13/25	02/14/25	
Oil Range Organics (C28-C36)	ND	50.0	1	02/13/25	02/14/25	
<i>Surrogate: n-Nonane</i>	109 %	61-141		02/13/25	02/14/25	
Anions by EPA 300.0/9056A	mg/kg	mg/kg	Analyst: AK		Batch: 2507097	
Chloride	ND	20.0	1	02/13/25	02/13/25	



Sample Data

Chevron, USA 6301 Deauville Blvd Midland TX, 79706	Project Name: Neff 13 CTB Project Number: 23077-0001 Project Manager: Joseph Hernandez	Reported: 2/19/2025 2:44:40PM
--	--	----------------------------------

FS34 0.25'
E502105-14

Analyte	Result	Reporting Limit	Dilution	Prepared	Analyzed	Notes
Volatile Organics by EPA 8021B	mg/kg	mg/kg	Analyst: BA		Batch: 2507087	
Benzene	ND	0.0250	1	02/13/25	02/14/25	
Ethylbenzene	ND	0.0250	1	02/13/25	02/14/25	
Toluene	ND	0.0250	1	02/13/25	02/14/25	
o-Xylene	ND	0.0250	1	02/13/25	02/14/25	
p,m-Xylene	ND	0.0500	1	02/13/25	02/14/25	
Total Xylenes	ND	0.0250	1	02/13/25	02/14/25	
Surrogate: 4-Bromochlorobenzene-PID	95.5 %	70-130		02/13/25	02/14/25	
Nonhalogenated Organics by EPA 8015D - GRO	mg/kg	mg/kg	Analyst: BA		Batch: 2507087	
Gasoline Range Organics (C6-C10)	ND	20.0	1	02/13/25	02/14/25	
Surrogate: 1-Chloro-4-fluorobenzene-FID	82.8 %	70-130		02/13/25	02/14/25	
Nonhalogenated Organics by EPA 8015D - DRO/ORO	mg/kg	mg/kg	Analyst: AF		Batch: 2507092	
Diesel Range Organics (C10-C28)	ND	25.0	1	02/13/25	02/14/25	
Oil Range Organics (C28-C36)	ND	50.0	1	02/13/25	02/14/25	
Surrogate: n-Nonane	110 %	61-141		02/13/25	02/14/25	
Anions by EPA 300.0/9056A	mg/kg	mg/kg	Analyst: AK		Batch: 2507097	
Chloride	30.0	20.0	1	02/13/25	02/13/25	



Sample Data

Chevron, USA 6301 Deauville Blvd Midland TX, 79706	Project Name: Neff 13 CTB Project Number: 23077-0001 Project Manager: Joseph Hernandez	Reported: 2/19/2025 2:44:40PM
--	--	----------------------------------

FS35 0.25'
E502105-15

Analyte	Result	Reporting Limit	Dilution	Prepared	Analyzed	Notes
Volatile Organics by EPA 8021B	mg/kg	mg/kg	Analyst: BA		Batch: 2507087	
Benzene	ND	0.0250	1	02/13/25	02/14/25	
Ethylbenzene	ND	0.0250	1	02/13/25	02/14/25	
Toluene	ND	0.0250	1	02/13/25	02/14/25	
o-Xylene	ND	0.0250	1	02/13/25	02/14/25	
p,m-Xylene	ND	0.0500	1	02/13/25	02/14/25	
Total Xylenes	ND	0.0250	1	02/13/25	02/14/25	
Surrogate: 4-Bromochlorobenzene-PID	95.5 %	70-130		02/13/25	02/14/25	
Nonhalogenated Organics by EPA 8015D - GRO	mg/kg	mg/kg	Analyst: BA		Batch: 2507087	
Gasoline Range Organics (C6-C10)	ND	20.0	1	02/13/25	02/14/25	
Surrogate: 1-Chloro-4-fluorobenzene-FID	82.3 %	70-130		02/13/25	02/14/25	
Nonhalogenated Organics by EPA 8015D - DRO/ORO	mg/kg	mg/kg	Analyst: AF		Batch: 2507092	
Diesel Range Organics (C10-C28)	ND	25.0	1	02/13/25	02/14/25	
Oil Range Organics (C28-C36)	ND	50.0	1	02/13/25	02/14/25	
Surrogate: n-Nonane	117 %	61-141		02/13/25	02/14/25	
Anions by EPA 300.0/9056A	mg/kg	mg/kg	Analyst: AK		Batch: 2507097	
Chloride	ND	20.0	1	02/13/25	02/13/25	



Sample Data

Chevron, USA
6301 Deauville Blvd
Midland TX, 79706

Project Name: Neff 13 CTB
Project Number: 23077-0001
Project Manager: Joseph Hernandez

Reported:
2/19/2025 2:44:40PM

FS36 0.25'

E502105-16

Analyte	Result	Reporting Limit	Dilution	Prepared	Analyzed	Notes
Volatile Organics by EPA 8021B	mg/kg	mg/kg	Analyst: BA		Batch: 2507087	
Benzene	ND	0.0250	1	02/13/25	02/14/25	
Ethylbenzene	ND	0.0250	1	02/13/25	02/14/25	
Toluene	ND	0.0250	1	02/13/25	02/14/25	
o-Xylene	ND	0.0250	1	02/13/25	02/14/25	
p,m-Xylene	ND	0.0500	1	02/13/25	02/14/25	
Total Xylenes	ND	0.0250	1	02/13/25	02/14/25	
<i>Surrogate: 4-Bromochlorobenzene-PID</i>	96.8 %	70-130		02/13/25	02/14/25	
Nonhalogenated Organics by EPA 8015D - GRO	mg/kg	mg/kg	Analyst: BA		Batch: 2507087	
Gasoline Range Organics (C6-C10)	ND	20.0	1	02/13/25	02/14/25	
<i>Surrogate: 1-Chloro-4-fluorobenzene-FID</i>	81.5 %	70-130		02/13/25	02/14/25	
Nonhalogenated Organics by EPA 8015D - DRO/ORO	mg/kg	mg/kg	Analyst: AF		Batch: 2507092	
Diesel Range Organics (C10-C28)	ND	25.0	1	02/13/25	02/14/25	
Oil Range Organics (C28-C36)	ND	50.0	1	02/13/25	02/14/25	
<i>Surrogate: n-Nonane</i>	115 %	61-141		02/13/25	02/14/25	
Anions by EPA 300.0/9056A	mg/kg	mg/kg	Analyst: AK		Batch: 2507097	
Chloride	141	20.0	1	02/13/25	02/13/25	



Sample Data

Chevron, USA 6301 Deauville Blvd Midland TX, 79706	Project Name: Neff 13 CTB Project Number: 23077-0001 Project Manager: Joseph Hernandez	Reported: 2/19/2025 2:44:40PM
--	--	----------------------------------

FS38 0.25'
E502105-17

Analyte	Result	Reporting Limit	Dilution	Prepared	Analyzed	Notes
Volatile Organics by EPA 8021B						
	mg/kg	mg/kg	Analyst: BA		Batch: 2507087	
Benzene	ND	0.0250	1	02/13/25	02/14/25	
Ethylbenzene	ND	0.0250	1	02/13/25	02/14/25	
Toluene	ND	0.0250	1	02/13/25	02/14/25	
o-Xylene	ND	0.0250	1	02/13/25	02/14/25	
p,m-Xylene	ND	0.0500	1	02/13/25	02/14/25	
Total Xylenes	ND	0.0250	1	02/13/25	02/14/25	
<i>Surrogate: 4-Bromochlorobenzene-PID</i>						
	98.1 %	70-130		02/13/25	02/14/25	
Nonhalogenated Organics by EPA 8015D - GRO						
	mg/kg	mg/kg	Analyst: BA		Batch: 2507087	
Gasoline Range Organics (C6-C10)	ND	20.0	1	02/13/25	02/14/25	
<i>Surrogate: 1-Chloro-4-fluorobenzene-FID</i>						
	81.7 %	70-130		02/13/25	02/14/25	
Nonhalogenated Organics by EPA 8015D - DRO/ORO						
	mg/kg	mg/kg	Analyst: AF		Batch: 2507092	
Diesel Range Organics (C10-C28)	ND	25.0	1	02/13/25	02/14/25	
Oil Range Organics (C28-C36)	ND	50.0	1	02/13/25	02/14/25	
<i>Surrogate: n-Nonane</i>						
	120 %	61-141		02/13/25	02/14/25	
Anions by EPA 300.0/9056A						
	mg/kg	mg/kg	Analyst: AK		Batch: 2507097	
Chloride	104	20.0	1	02/13/25	02/13/25	



Sample Data

Chevron, USA
6301 Deauville Blvd
Midland TX, 79706

Project Name: Neff 13 CTB
Project Number: 23077-0001
Project Manager: Joseph Hernandez

Reported:
2/19/2025 2:44:40PM

FS39 0.25'

E502105-18

Analyte	Result	Reporting Limit	Dilution	Prepared	Analyzed	Notes
Volatile Organics by EPA 8021B						
	mg/kg	mg/kg	Analyst: BA		Batch: 2507087	
Benzene	ND	0.0250	1	02/13/25	02/14/25	
Ethylbenzene	ND	0.0250	1	02/13/25	02/14/25	
Toluene	ND	0.0250	1	02/13/25	02/14/25	
o-Xylene	ND	0.0250	1	02/13/25	02/14/25	
p,m-Xylene	ND	0.0500	1	02/13/25	02/14/25	
Total Xylenes	ND	0.0250	1	02/13/25	02/14/25	
<i>Surrogate: 4-Bromochlorobenzene-PID</i>						
	97.1 %	70-130		02/13/25	02/14/25	
Nonhalogenated Organics by EPA 8015D - GRO						
	mg/kg	mg/kg	Analyst: BA		Batch: 2507087	
Gasoline Range Organics (C6-C10)	ND	20.0	1	02/13/25	02/14/25	
<i>Surrogate: 1-Chloro-4-fluorobenzene-FID</i>						
	81.5 %	70-130		02/13/25	02/14/25	
Nonhalogenated Organics by EPA 8015D - DRO/ORO						
	mg/kg	mg/kg	Analyst: AF		Batch: 2507092	
Diesel Range Organics (C10-C28)	ND	25.0	1	02/13/25	02/14/25	
Oil Range Organics (C28-C36)	ND	50.0	1	02/13/25	02/14/25	
<i>Surrogate: n-Nonane</i>						
	111 %	61-141		02/13/25	02/14/25	
Anions by EPA 300.0/9056A						
	mg/kg	mg/kg	Analyst: AK		Batch: 2507097	
Chloride	ND	20.0	1	02/13/25	02/13/25	



Sample Data

Chevron, USA 6301 Deauville Blvd Midland TX, 79706	Project Name: Neff 13 CTB Project Number: 23077-0001 Project Manager: Joseph Hernandez	Reported: 2/19/2025 2:44:40PM
--	--	----------------------------------

FS41 0.25'
E502105-19

Analyte	Result	Reporting Limit	Dilution	Prepared	Analyzed	Notes
Volatile Organics by EPA 8021B	mg/kg	mg/kg	Analyst: BA		Batch: 2507087	
Benzene	ND	0.0250	1	02/13/25	02/14/25	
Ethylbenzene	ND	0.0250	1	02/13/25	02/14/25	
Toluene	ND	0.0250	1	02/13/25	02/14/25	
o-Xylene	ND	0.0250	1	02/13/25	02/14/25	
p,m-Xylene	ND	0.0500	1	02/13/25	02/14/25	
Total Xylenes	ND	0.0250	1	02/13/25	02/14/25	
Surrogate: 4-Bromochlorobenzene-PID	98.1 %	70-130		02/13/25	02/14/25	
Nonhalogenated Organics by EPA 8015D - GRO	mg/kg	mg/kg	Analyst: BA		Batch: 2507087	
Gasoline Range Organics (C6-C10)	ND	20.0	1	02/13/25	02/14/25	
Surrogate: 1-Chloro-4-fluorobenzene-FID	82.7 %	70-130		02/13/25	02/14/25	
Nonhalogenated Organics by EPA 8015D - DRO/ORO	mg/kg	mg/kg	Analyst: AF		Batch: 2507092	
Diesel Range Organics (C10-C28)	ND	25.0	1	02/13/25	02/14/25	
Oil Range Organics (C28-C36)	ND	50.0	1	02/13/25	02/14/25	
Surrogate: n-Nonane	115 %	61-141		02/13/25	02/14/25	
Anions by EPA 300.0/9056A	mg/kg	mg/kg	Analyst: AK		Batch: 2507097	
Chloride	33.2	20.0	1	02/13/25	02/14/25	



Sample Data

Chevron, USA 6301 Deauville Blvd Midland TX, 79706	Project Name: Neff 13 CTB Project Number: 23077-0001 Project Manager: Joseph Hernandez	Reported: 2/19/2025 2:44:40PM
--	--	----------------------------------

FS43 0.25'
E502105-20

Analyte	Result	Reporting Limit	Dilution	Prepared	Analyzed	Notes
Volatile Organics by EPA 8021B	mg/kg	mg/kg	Analyst: BA		Batch: 2507087	
Benzene	ND	0.0250	1	02/13/25	02/14/25	
Ethylbenzene	ND	0.0250	1	02/13/25	02/14/25	
Toluene	ND	0.0250	1	02/13/25	02/14/25	
o-Xylene	ND	0.0250	1	02/13/25	02/14/25	
p,m-Xylene	ND	0.0500	1	02/13/25	02/14/25	
Total Xylenes	ND	0.0250	1	02/13/25	02/14/25	
Surrogate: 4-Bromochlorobenzene-PID	97.3 %	70-130		02/13/25	02/14/25	
Nonhalogenated Organics by EPA 8015D - GRO	mg/kg	mg/kg	Analyst: BA		Batch: 2507087	
Gasoline Range Organics (C6-C10)	ND	20.0	1	02/13/25	02/14/25	
Surrogate: 1-Chloro-4-fluorobenzene-FID	81.5 %	70-130		02/13/25	02/14/25	
Nonhalogenated Organics by EPA 8015D - DRO/ORO	mg/kg	mg/kg	Analyst: AF		Batch: 2507092	
Diesel Range Organics (C10-C28)	ND	25.0	1	02/13/25	02/14/25	
Oil Range Organics (C28-C36)	ND	50.0	1	02/13/25	02/14/25	
Surrogate: n-Nonane	110 %	61-141		02/13/25	02/14/25	
Anions by EPA 300.0/9056A	mg/kg	mg/kg	Analyst: AK		Batch: 2507097	
Chloride	60.2	20.0	1	02/13/25	02/14/25	



Sample Data

Chevron, USA
6301 Deauville Blvd
Midland TX, 79706

Project Name: Neff 13 CTB
Project Number: 23077-0001
Project Manager: Joseph Hernandez

Reported:
2/19/2025 2:44:40PM

FS44 0.25'

E502105-21

Analyte	Result	Reporting Limit	Dilution	Prepared	Analyzed	Notes
Volatile Organics by EPA 8021B	mg/kg	mg/kg	Analyst: BA		Batch: 2507086	
Benzene	ND	0.0250	1	02/13/25	02/14/25	
Ethylbenzene	ND	0.0250	1	02/13/25	02/14/25	
Toluene	ND	0.0250	1	02/13/25	02/14/25	
o-Xylene	ND	0.0250	1	02/13/25	02/14/25	
p,m-Xylene	ND	0.0500	1	02/13/25	02/14/25	
Total Xylenes	ND	0.0250	1	02/13/25	02/14/25	
<i>Surrogate: 4-Bromochlorobenzene-PID</i>	89.7 %	70-130		02/13/25	02/14/25	
Nonhalogenated Organics by EPA 8015D - GRO	mg/kg	mg/kg	Analyst: BA		Batch: 2507086	
Gasoline Range Organics (C6-C10)	ND	20.0	1	02/13/25	02/14/25	
<i>Surrogate: 1-Chloro-4-fluorobenzene-FID</i>	92.8 %	70-130		02/13/25	02/14/25	
Nonhalogenated Organics by EPA 8015D - DRO/ORO	mg/kg	mg/kg	Analyst: NV		Batch: 2507089	
Diesel Range Organics (C10-C28)	ND	25.0	1	02/13/25	02/14/25	
Oil Range Organics (C28-C36)	ND	50.0	1	02/13/25	02/14/25	
<i>Surrogate: n-Nonane</i>	117 %	61-141		02/13/25	02/14/25	
Anions by EPA 300.0/9056A	mg/kg	mg/kg	Analyst: DT		Batch: 2507115	
Chloride	ND	20.0	1	02/14/25	02/14/25	



Sample Data

Chevron, USA
6301 Deauville Blvd
Midland TX, 79706

Project Name: Neff 13 CTB
Project Number: 23077-0001
Project Manager: Joseph Hernandez

Reported:
2/19/2025 2:44:40PM

FS45 0.25'

E502105-22

Analyte	Result	Reporting Limit	Dilution	Prepared	Analyzed	Notes
Volatile Organics by EPA 8021B						
	mg/kg	mg/kg	Analyst: BA		Batch: 2507086	
Benzene	ND	0.0250	1	02/13/25	02/14/25	
Ethylbenzene	ND	0.0250	1	02/13/25	02/14/25	
Toluene	ND	0.0250	1	02/13/25	02/14/25	
o-Xylene	ND	0.0250	1	02/13/25	02/14/25	
p,m-Xylene	ND	0.0500	1	02/13/25	02/14/25	
Total Xylenes	ND	0.0250	1	02/13/25	02/14/25	
<i>Surrogate: 4-Bromochlorobenzene-PID</i>						
	89.0 %	70-130		02/13/25	02/14/25	
Nonhalogenated Organics by EPA 8015D - GRO						
	mg/kg	mg/kg	Analyst: BA		Batch: 2507086	
Gasoline Range Organics (C6-C10)	ND	20.0	1	02/13/25	02/14/25	
<i>Surrogate: 1-Chloro-4-fluorobenzene-FID</i>						
	93.1 %	70-130		02/13/25	02/14/25	
Nonhalogenated Organics by EPA 8015D - DRO/ORO						
	mg/kg	mg/kg	Analyst: NV		Batch: 2507089	
Diesel Range Organics (C10-C28)	ND	25.0	1	02/13/25	02/14/25	
Oil Range Organics (C28-C36)	ND	50.0	1	02/13/25	02/14/25	
<i>Surrogate: n-Nonane</i>						
	103 %	61-141		02/13/25	02/14/25	
Anions by EPA 300.0/9056A						
	mg/kg	mg/kg	Analyst: DT		Batch: 2507115	
Chloride	ND	20.0	1	02/14/25	02/14/25	



Sample Data

Chevron, USA
6301 Deauville Blvd
Midland TX, 79706

Project Name: Neff 13 CTB
Project Number: 23077-0001
Project Manager: Joseph Hernandez

Reported:
2/19/2025 2:44:40PM

FS46 0.25'

E502105-23

Analyte	Result	Reporting Limit	Dilution	Prepared	Analyzed	Notes
Volatile Organics by EPA 8021B	mg/kg	mg/kg	Analyst: BA		Batch: 2507086	
Benzene	ND	0.0250	1	02/13/25	02/14/25	
Ethylbenzene	ND	0.0250	1	02/13/25	02/14/25	
Toluene	ND	0.0250	1	02/13/25	02/14/25	
o-Xylene	ND	0.0250	1	02/13/25	02/14/25	
p,m-Xylene	ND	0.0500	1	02/13/25	02/14/25	
Total Xylenes	ND	0.0250	1	02/13/25	02/14/25	
<i>Surrogate: 4-Bromochlorobenzene-PID</i>	89.3 %	70-130		02/13/25	02/14/25	
Nonhalogenated Organics by EPA 8015D - GRO	mg/kg	mg/kg	Analyst: BA		Batch: 2507086	
Gasoline Range Organics (C6-C10)	ND	20.0	1	02/13/25	02/14/25	
<i>Surrogate: 1-Chloro-4-fluorobenzene-FID</i>	92.3 %	70-130		02/13/25	02/14/25	
Nonhalogenated Organics by EPA 8015D - DRO/ORO	mg/kg	mg/kg	Analyst: NV		Batch: 2507089	
Diesel Range Organics (C10-C28)	ND	25.0	1	02/13/25	02/14/25	
Oil Range Organics (C28-C36)	ND	50.0	1	02/13/25	02/14/25	
<i>Surrogate: n-Nonane</i>	106 %	61-141		02/13/25	02/14/25	
Anions by EPA 300.0/9056A	mg/kg	mg/kg	Analyst: DT		Batch: 2507115	
Chloride	ND	20.0	1	02/14/25	02/14/25	



Sample Data

Chevron, USA
6301 Deauville Blvd
Midland TX, 79706

Project Name: Neff 13 CTB
Project Number: 23077-0001
Project Manager: Joseph Hernandez

Reported:
2/19/2025 2:44:40PM

FS47 0.25'

E502105-24

Analyte	Result	Reporting Limit	Dilution	Prepared	Analyzed	Notes
Volatile Organics by EPA 8021B						
	mg/kg	mg/kg	Analyst: BA		Batch: 2507086	
Benzene	ND	0.0250	1	02/13/25	02/14/25	
Ethylbenzene	ND	0.0250	1	02/13/25	02/14/25	
Toluene	ND	0.0250	1	02/13/25	02/14/25	
o-Xylene	ND	0.0250	1	02/13/25	02/14/25	
p,m-Xylene	ND	0.0500	1	02/13/25	02/14/25	
Total Xylenes	ND	0.0250	1	02/13/25	02/14/25	
<i>Surrogate: 4-Bromochlorobenzene-PID</i>						
	90.1 %	70-130		02/13/25	02/14/25	
Nonhalogenated Organics by EPA 8015D - GRO						
	mg/kg	mg/kg	Analyst: BA		Batch: 2507086	
Gasoline Range Organics (C6-C10)	ND	20.0	1	02/13/25	02/14/25	
<i>Surrogate: 1-Chloro-4-fluorobenzene-FID</i>						
	92.6 %	70-130		02/13/25	02/14/25	
Nonhalogenated Organics by EPA 8015D - DRO/ORO						
	mg/kg	mg/kg	Analyst: NV		Batch: 2507089	
Diesel Range Organics (C10-C28)	ND	25.0	1	02/13/25	02/14/25	
Oil Range Organics (C28-C36)	ND	50.0	1	02/13/25	02/14/25	
<i>Surrogate: n-Nonane</i>						
	105 %	61-141		02/13/25	02/14/25	
Anions by EPA 300.0/9056A						
	mg/kg	mg/kg	Analyst: DT		Batch: 2507115	
Chloride	110	20.0	1	02/14/25	02/14/25	



QC Summary Data

Chevron, USA	Project Name:	Neff 13 CTB	Reported:
6301 Deauville Blvd	Project Number:	23077-0001	
Midland TX, 79706	Project Manager:	Joseph Hernandez	2/19/2025 2:44:40PM

Volatile Organics by EPA 8021B

Analyst: BA

Analyte	Result mg/kg	Reporting Limit mg/kg	Spike Level mg/kg	Source Result mg/kg	Rec %	Rec Limits %	RPD %	RPD Limit %	Notes
---------	-----------------	-----------------------------	-------------------------	---------------------------	----------	--------------------	----------	-------------------	-------

Blank (2507086-BLK1)

Prepared: 02/13/25 Analyzed: 02/14/25

Benzene	ND	0.0250							
Ethylbenzene	ND	0.0250							
Toluene	ND	0.0250							
o-Xylene	ND	0.0250							
p,m-Xylene	ND	0.0500							
Total Xylenes	ND	0.0250							
Surrogate: 4-Bromochlorobenzene-PID	6.99		8.00		87.3	70-130			

LCS (2507086-BS1)

Prepared: 02/13/25 Analyzed: 02/14/25

Benzene	4.99	0.0250	5.00		99.9	70-130			
Ethylbenzene	4.81	0.0250	5.00		96.3	70-130			
Toluene	4.93	0.0250	5.00		98.6	70-130			
o-Xylene	4.81	0.0250	5.00		96.3	70-130			
p,m-Xylene	9.78	0.0500	10.0		97.8	70-130			
Total Xylenes	14.6	0.0250	15.0		97.3	70-130			
Surrogate: 4-Bromochlorobenzene-PID	6.97		8.00		87.2	70-130			

Matrix Spike (2507086-MS1)

Source: E502102-04

Prepared: 02/13/25 Analyzed: 02/14/25

Benzene	5.24	0.0250	5.00	ND	105	54-133			
Ethylbenzene	5.06	0.0250	5.00	ND	101	61-133			
Toluene	5.17	0.0250	5.00	ND	103	61-130			
o-Xylene	5.05	0.0250	5.00	ND	101	63-131			
p,m-Xylene	10.3	0.0500	10.0	ND	103	63-131			
Total Xylenes	15.3	0.0250	15.0	ND	102	63-131			
Surrogate: 4-Bromochlorobenzene-PID	7.02		8.00		87.7	70-130			

Matrix Spike Dup (2507086-MSD1)

Source: E502102-04

Prepared: 02/13/25 Analyzed: 02/14/25

Benzene	5.14	0.0250	5.00	ND	103	54-133	1.91	20	
Ethylbenzene	4.96	0.0250	5.00	ND	99.3	61-133	1.87	20	
Toluene	5.07	0.0250	5.00	ND	101	61-130	1.84	20	
o-Xylene	4.96	0.0250	5.00	ND	99.3	63-131	1.69	20	
p,m-Xylene	10.1	0.0500	10.0	ND	101	63-131	1.87	20	
Total Xylenes	15.0	0.0250	15.0	ND	100	63-131	1.81	20	
Surrogate: 4-Bromochlorobenzene-PID	7.00		8.00		87.5	70-130			



QC Summary Data

Chevron, USA	Project Name:	Neff 13 CTB	Reported:
6301 Deauville Blvd	Project Number:	23077-0001	
Midland TX, 79706	Project Manager:	Joseph Hernandez	2/19/2025 2:44:40PM

Volatile Organics by EPA 8021B

Analyst: BA

Analyte	Result mg/kg	Reporting Limit mg/kg	Spike Level mg/kg	Source Result mg/kg	Rec %	Rec Limits %	RPD %	RPD Limit %	Notes
---------	-----------------	-----------------------------	-------------------------	---------------------------	----------	--------------------	----------	-------------------	-------

Blank (2507087-BLK1) Prepared: 02/13/25 Analyzed: 02/18/25

Benzene	ND	0.0250							
Ethylbenzene	ND	0.0250							
Toluene	ND	0.0250							
o-Xylene	ND	0.0250							
p,m-Xylene	ND	0.0500							
Total Xylenes	ND	0.0250							
Surrogate: 4-Bromochlorobenzene-PID	9.85		8.00		123	70-130			

LCS (2507087-BS1) Prepared: 02/13/25 Analyzed: 02/18/25

Benzene	4.67	0.0250	5.00		93.4	70-130			
Ethylbenzene	4.49	0.0250	5.00		89.8	70-130			
Toluene	4.59	0.0250	5.00		91.9	70-130			
o-Xylene	4.47	0.0250	5.00		89.3	70-130			
p,m-Xylene	9.13	0.0500	10.0		91.3	70-130			
Total Xylenes	13.6	0.0250	15.0		90.6	70-130			
Surrogate: 4-Bromochlorobenzene-PID	9.79		8.00		122	70-130			

Matrix Spike (2507087-MS1) Source: E502105-09 Prepared: 02/13/25 Analyzed: 02/19/25

Benzene	4.59	0.0250	5.00	ND	91.9	54-133			
Ethylbenzene	4.43	0.0250	5.00	ND	88.6	61-133			
Toluene	4.52	0.0250	5.00	ND	90.5	61-130			
o-Xylene	4.40	0.0250	5.00	ND	87.9	63-131			
p,m-Xylene	9.01	0.0500	10.0	ND	90.1	63-131			
Total Xylenes	13.4	0.0250	15.0	ND	89.3	63-131			
Surrogate: 4-Bromochlorobenzene-PID	9.76		8.00		122	70-130			

Matrix Spike Dup (2507087-MSD1) Source: E502105-09 Prepared: 02/13/25 Analyzed: 02/19/25

Benzene	4.50	0.0250	5.00	ND	89.9	54-133	2.12	20	
Ethylbenzene	4.31	0.0250	5.00	ND	86.3	61-133	2.59	20	
Toluene	4.42	0.0250	5.00	ND	88.3	61-130	2.44	20	
o-Xylene	4.29	0.0250	5.00	ND	85.8	63-131	2.45	20	
p,m-Xylene	8.77	0.0500	10.0	ND	87.7	63-131	2.66	20	
Total Xylenes	13.1	0.0250	15.0	ND	87.1	63-131	2.59	20	
Surrogate: 4-Bromochlorobenzene-PID	9.74		8.00		122	70-130			



QC Summary Data

Chevron, USA	Project Name:	Neff 13 CTB	Reported:
6301 Deauville Blvd	Project Number:	23077-0001	
Midland TX, 79706	Project Manager:	Joseph Hernandez	2/19/2025 2:44:40PM

Nonhalogenated Organics by EPA 8015D - GRO

Analyst: BA

Analyte	Result mg/kg	Reporting Limit mg/kg	Spike Level mg/kg	Source Result mg/kg	Rec %	Rec Limits %	RPD %	RPD Limit %	Notes
---------	-----------------	-----------------------------	-------------------------	---------------------------	----------	--------------------	----------	-------------------	-------

Blank (2507086-BLK1) Prepared: 02/13/25 Analyzed: 02/14/25

Gasoline Range Organics (C6-C10)	ND	20.0							
Surrogate: 1-Chloro-4-fluorobenzene-FID	7.38		8.00		92.3	70-130			

LCS (2507086-BS2) Prepared: 02/13/25 Analyzed: 02/14/25

Gasoline Range Organics (C6-C10)	42.6	20.0	50.0		85.2	70-130			
Surrogate: 1-Chloro-4-fluorobenzene-FID	7.55		8.00		94.3	70-130			

Matrix Spike (2507086-MS2) Source: E502102-04 Prepared: 02/13/25 Analyzed: 02/14/25

Gasoline Range Organics (C6-C10)	44.0	20.0	50.0	ND	88.0	70-130			
Surrogate: 1-Chloro-4-fluorobenzene-FID	7.58		8.00		94.7	70-130			

Matrix Spike Dup (2507086-MSD2) Source: E502102-04 Prepared: 02/13/25 Analyzed: 02/14/25

Gasoline Range Organics (C6-C10)	41.5	20.0	50.0	ND	82.9	70-130	5.91	20	
Surrogate: 1-Chloro-4-fluorobenzene-FID	7.50		8.00		93.7	70-130			



QC Summary Data

Chevron, USA 6301 Deauville Blvd Midland TX, 79706	Project Name: Neff 13 CTB Project Number: 23077-0001 Project Manager: Joseph Hernandez	Reported: 2/19/2025 2:44:40PM
--	--	----------------------------------

Nonhalogenated Organics by EPA 8015D - GRO

Analyst: BA

Analyte	Result mg/kg	Reporting Limit mg/kg	Spike Level mg/kg	Source Result mg/kg	Rec %	Rec Limits %	RPD %	RPD Limit %	Notes
---------	-----------------	-----------------------------	-------------------------	---------------------------	----------	--------------------	----------	-------------------	-------

Blank (2507087-BLK1)

Prepared: 02/13/25 Analyzed: 02/18/25

Gasoline Range Organics (C6-C10)	ND	20.0							
Surrogate: 1-Chloro-4-fluorobenzene-FID	8.46		8.00		106	70-130			

LCS (2507087-BS2)

Prepared: 02/13/25 Analyzed: 02/18/25

Gasoline Range Organics (C6-C10)	43.1	20.0	50.0		86.2	70-130			
Surrogate: 1-Chloro-4-fluorobenzene-FID	8.72		8.00		109	70-130			

Matrix Spike (2507087-MS2)

Source: E502105-09

Prepared: 02/13/25 Analyzed: 02/19/25

Gasoline Range Organics (C6-C10)	43.2	20.0	50.0	ND	86.4	70-130			
Surrogate: 1-Chloro-4-fluorobenzene-FID	8.81		8.00		110	70-130			

Matrix Spike Dup (2507087-MSD2)

Source: E502105-09

Prepared: 02/13/25 Analyzed: 02/19/25

Gasoline Range Organics (C6-C10)	43.4	20.0	50.0	ND	86.8	70-130	0.493	20	
Surrogate: 1-Chloro-4-fluorobenzene-FID	8.79		8.00		110	70-130			



QC Summary Data

Chevron, USA	Project Name:	Neff 13 CTB	Reported:
6301 Deauville Blvd	Project Number:	23077-0001	
Midland TX, 79706	Project Manager:	Joseph Hernandez	2/19/2025 2:44:40PM

Nonhalogenated Organics by EPA 8015D - DRO/ORO

Analyst: NV

Analyte	Result mg/kg	Reporting Limit mg/kg	Spike Level mg/kg	Source Result mg/kg	Rec %	Rec Limits %	RPD %	RPD Limit %	Notes
---------	-----------------	-----------------------------	-------------------------	---------------------------	----------	--------------------	----------	-------------------	-------

Blank (2507089-BLK1)					Prepared: 02/13/25 Analyzed: 02/13/25				
Diesel Range Organics (C10-C28)	ND	25.0							
Oil Range Organics (C28-C36)	ND	50.0							
Surrogate: n-Nonane	51.3		50.0		103	61-141			

LCS (2507089-BS1)					Prepared: 02/13/25 Analyzed: 02/13/25				
Diesel Range Organics (C10-C28)	251	25.0	250		100	66-144			
Surrogate: n-Nonane	51.2		50.0		102	61-141			

Matrix Spike (2507089-MS1)					Source: E502101-04		Prepared: 02/13/25 Analyzed: 02/13/25		
Diesel Range Organics (C10-C28)	267	25.0	250	ND	107	56-156			
Surrogate: n-Nonane	51.7		50.0		103	61-141			

Matrix Spike Dup (2507089-MSD1)					Source: E502101-04		Prepared: 02/13/25 Analyzed: 02/13/25		
Diesel Range Organics (C10-C28)	256	25.0	250	ND	102	56-156	4.18	20	
Surrogate: n-Nonane	52.6		50.0		105	61-141			



QC Summary Data

Chevron, USA	Project Name:	Neff 13 CTB	Reported:
6301 Deauville Blvd	Project Number:	23077-0001	
Midland TX, 79706	Project Manager:	Joseph Hernandez	2/19/2025 2:44:40PM

Nonhalogenated Organics by EPA 8015D - DRO/ORO

Analyst: AF

Analyte	Result mg/kg	Reporting Limit mg/kg	Spike Level mg/kg	Source Result mg/kg	Rec %	Rec Limits %	RPD %	RPD Limit %	Notes
---------	-----------------	-----------------------------	-------------------------	---------------------------	----------	--------------------	----------	-------------------	-------

Blank (2507092-BLK1)					Prepared: 02/13/25 Analyzed: 02/13/25				
Diesel Range Organics (C10-C28)	ND	25.0							
Oil Range Organics (C28-C36)	ND	50.0							
Surrogate: n-Nonane	55.4		50.0		111	61-141			

LCS (2507092-BS1)					Prepared: 02/13/25 Analyzed: 02/13/25				
Diesel Range Organics (C10-C28)	284	25.0	250		114	66-144			
Surrogate: n-Nonane	56.5		50.0		113	61-141			

Matrix Spike (2507092-MS1)					Source: E502105-15		Prepared: 02/13/25 Analyzed: 02/13/25		
Diesel Range Organics (C10-C28)	285	25.0	250	ND	114	56-156			
Surrogate: n-Nonane	56.1		50.0		112	61-141			

Matrix Spike Dup (2507092-MSD1)					Source: E502105-15		Prepared: 02/13/25 Analyzed: 02/13/25		
Diesel Range Organics (C10-C28)	283	25.0	250	ND	113	56-156	0.660	20	
Surrogate: n-Nonane	55.6		50.0		111	61-141			



QC Summary Data

Chevron, USA	Project Name:	Neff 13 CTB	Reported:
6301 Deauville Blvd	Project Number:	23077-0001	
Midland TX, 79706	Project Manager:	Joseph Hernandez	2/19/2025 2:44:40PM

Anions by EPA 300.0/9056A

Analyst: AK

Analyte	Result	Reporting Limit	Spike Level	Source Result	Rec	Rec Limits	RPD	RPD Limit	Notes
	mg/kg	mg/kg	mg/kg	mg/kg	%	%	%	%	

Blank (2507097-BLK1)					Prepared: 02/13/25 Analyzed: 02/13/25				
Chloride	ND	20.0							
LCS (2507097-BS1)					Prepared: 02/13/25 Analyzed: 02/13/25				
Chloride	256	20.0	250		102	90-110			
Matrix Spike (2507097-MS1)					Source: E502105-06		Prepared: 02/13/25 Analyzed: 02/13/25		
Chloride	264	20.0	250	ND	106	80-120			
Matrix Spike Dup (2507097-MSD1)					Source: E502105-06		Prepared: 02/13/25 Analyzed: 02/13/25		
Chloride	263	20.0	250	ND	105	80-120	0.430	20	



QC Summary Data

Chevron, USA	Project Name:	Neff 13 CTB	Reported:
6301 Deauville Blvd	Project Number:	23077-0001	
Midland TX, 79706	Project Manager:	Joseph Hernandez	2/19/2025 2:44:40PM

Anions by EPA 300.0/9056A

Analyst: DT

Analyte	Result	Reporting Limit	Spike Level	Source Result	Rec	Rec Limits	RPD	RPD Limit	Notes
	mg/kg	mg/kg	mg/kg	mg/kg	%	%	%	%	

Blank (2507115-BLK1)					Prepared: 02/14/25 Analyzed: 02/14/25				
Chloride	ND	20.0							
LCS (2507115-BS1)					Prepared: 02/14/25 Analyzed: 02/14/25				
Chloride	256	20.0	250		102	90-110			
Matrix Spike (2507115-MS1)					Source: E502114-04		Prepared: 02/14/25 Analyzed: 02/14/25		
Chloride	11400	200	250	10100	517	80-120			M4
Matrix Spike Dup (2507115-MSD1)					Source: E502114-04		Prepared: 02/14/25 Analyzed: 02/14/25		
Chloride	11000	200	250	10100	387	80-120	2.89	20	M4

QC Summary Report Comment:
Calculations are based off of the raw (non-rounded) data. However, for reporting purposes all QC data is rounded to three significant figures.
Therefore, hand calculated values may differ slightly.



Definitions and Notes

Chevron, USA	Project Name:	Neff 13 CTB	
6301 Deauville Blvd	Project Number:	23077-0001	Reported:
Midland TX, 79706	Project Manager:	Joseph Hernandez	02/19/25 14:44

- M4 Matrix spike recovery value is suspect since the analyte concentration in the sample is disproportionate to the spike level. The associated LCS spike recovery was acceptable.
- ND Analyte NOT DETECTED at or above the reporting limit
- NR Not Reported
- RPD Relative Percent Difference
- DNI Did Not Ignite
- DNR Did not react with the addition of acid or base.

Note (1): Methods marked with ** are non-accredited methods.

Note (2): Soil data is reported on an "as received" weight basis, unless reported otherwise.



Project Information

Chain of Custody

Client: Chevron USA, Inc.	Bill To		Lab Use Only		TAT				EPA Program								
Client name: Amy Barnhill	Attention: Joseph Hernandez		Lab WO#	Job Number	1D	2D	3D	Standard	CWA	SDWA							
Project Manager: Joseph Hernandez	Address: 13000 W County Rd 100		E502105	23077.0001				5 day TAT									
Project: Neff 13 CTB	City, State, Zip: Midland, TX, 79711		Analysis and Method								RCRA						
Etech Project #: 16740	Phone: (432)563-2200		Depth (ft.)	TPH GRO/DRO/ORO by 8015	BTEX by 8021	VOC by 8260	Metals 6010	Chloride 300.0	BGDOC NM	TX	GDOC	State					
Phone: (432)305-6416	Email: joseph@etechenv.com											NM	CO	UT	AZ	TX	
Email: haleigh@etechenv.com, joseph@etechenv.com	Company Name: Etech Environmental & Safety Solutions																
Collected by: Haleigh Blume	Incident ID: nAPP2227367047																

Time Sampled	Date Sampled	Matrix	No. of Containers	Sample ID	Lab Number	Depth (ft.)	TPH GRO/DRO/ORO by 8015	BTEX by 8021	VOC by 8260	Metals 6010	Chloride 300.0	BGDOC NM	TX	GDOC	Remarks
11:03	2/11/2025	S	1	FS21	1	0.25'						X			
11:06	2/11/2025	S	1	FS22	2	0.25'						X			
11:09	2/11/2025	S	1	FS23	3	0.25'						X			
11:12	2/11/2025	S	1	FS24	4	0.25'						X			
11:15	2/11/2025	S	1	FS25	5	0.25'						X			
11:18	2/11/2025	S	1	FS26	6	0.25'						X			
11:21	2/11/2025	S	1	FS27	7	0.25'						X			
11:24	2/11/2025	S	1	FS28	8	0.25'						X			
11:27	2/11/2025	S	1	FS29	9	0.25'						X			
11:30	2/11/2025	S	1	FS30	10	0.25'						X			

Additional Instructions:

I, (field sampler), attest to the validity and authenticity of this sample. I am aware that tampering with or intentionally mislabelling the sample location, date or time of collection is considered fraud and may be grounds for legal action.

Sampled by: Michelle Gonzales

Samples requiring thermal preservation must be received on ice the day they are sampled or received packed in ice at an avg temp above 0 but less than 6 °C on subsequent days.

Relinquished by: (Signature) <u>Michelle Gonzales</u>	Date <u>2-12-25</u>	Time <u>6:30</u>	Received by: (Signature) <u>Michelle Gonzales</u>	Date <u>2-11-25</u>	Time <u>1830</u>	Lab Use Only Received on ice: <u>Y</u> / N
Relinquished by: (Signature) <u>Michelle Gonzales</u>	Date <u>2-12-25</u>	Time <u>1530</u>	Received by: (Signature) <u>Richard Gonzales</u>	Date <u>2-12-25</u>	Time <u>1530</u>	T1 _____ T2 _____ T3 _____
Relinquished by: (Signature) <u>Richard Gonzales</u>	Date <u>2-12-25</u>	Time <u>2130</u>	Received by: (Signature) <u>Carla Mar</u>	Date <u>2/13/25</u>	Time <u>745</u>	AVG Temp °C <u>4</u>

Sample Matrix: S - Soil, Sd - Solid, Sg - Sludge, A - Aqueous, O - Other

Container Type: g - glass, p - poly/plastic, ag - amber glass, v - VOA

Note: Samples are discarded 30 days after results are reported unless other arrangements are made. Hazardous samples will be returned to client or disposed of at the client expense. The report for the analysis of the above samples is applicable only to those samples received by the laboratory with this COC. The liability of the laboratory is limited to the amount paid for on the report.



envirotech

Client: Chevron USA, Inc.					Bill To		Lab Use Only						TAT				EPA Program			
Client name: Amy Barnhill					Attention: Joseph Hernandez		Lab WO#		Job Number		1D	2D	3D	Standard	CWA	SDWA				
Project Manager: Joseph Hernandez					Address: 13000 W County Rd 100		E502105		28077-0001					5 day TAT						
Project: Neff 13 CTB					City, State, Zip: Midland, TX, 79711		Analysis and Method										RCRA			
Tech Project #: 16740					Phone: (432)563-2200		Depth (ft.)	TPH GRO/DRO/ORO by 8015	BTEX by 8021	VOC by 8260	Metals 6010	Chloride 300.0	BGDOC NM	TX	GDOC	State				
One: (432)305-6416					Email: joseph@etechnv.com											NM	CO	UT	AZ	TX
Email: haleigh@etechnv.com, joseph@etechnv.com					Company Name: Etech Environmental & Safety Solutions															
Collected by: Haleigh Blume					Incident ID: nAPP2227367047											Remarks				
Time Sampled	Date Sampled	Matrix	No. of Containers	Sample ID	Lab Number															
12:15	2/11/2025	S	1	FS31	11	0.25'							X							
12:18	2/11/2025	S	1	FS32	12	0.25'							X							
12:21	2/11/2025	S	1	FS33	13	0.25'							X							
12:24	2/11/2025	S	1	FS34	14	0.25'							X							
12:27	2/11/2025	S	1	FS35	15	0.25'							X							
12:30	2/11/2025	S	1	FS36	16	0.25'							X							
12:33	2/11/2025	S	1	FS38	17	0.25'							X							
12:36	2/11/2025	S	1	FS39	18	0.25'							X							
12:39	2/11/2025	S	1	FS41	19	0.25'							X							
12:42	2/11/2025	S	1	FS43	20	0.25'							X							

Additional Instructions:

I, (field sampler), attest to the validity and authenticity of this sample. I am aware that tampering with or intentionally mislabelling the sample location, date or time of collection is considered fraud and may be grounds for legal action.

Sampled by: HB

Samples requiring thermal preservation must be received on ice the day they are sampled or received packed in ice at an avg temp above 0 but less than 6 °C on subsequent days.

Relinquished by: (Signature)	Date	Time	Received by: (Signature)	Date	Time	Lab Use Only Received on ice: <u>Y</u> N T1 _____ T2 _____ T3 _____ AVG Temp °C <u>4</u>
<u>Michelle Gonzales</u>	2-12-25	1530	<u>Michelle Gonzales</u>	2-11-25	1830	
<u>Richard Gonzalez</u>	2-12-25	1530	<u>Richard Gonzalez</u>	2-12-25	1530	
Relinquished by: (Signature)	Date	Time	Received by: (Signature)	Date	Time	
<u>Richard Gonzalez</u>	2-12-25	2130	<u>Cruthen</u>	2/13/25	745	

Sample Matrix: S - Soil, Sd - Solid, Sg - Sludge, A - Aqueous, O - Other

Container Type: g - glass, p - poly/plastic, ag - amber glass, v - VOA

Note: Samples are discarded 30 days after results are reported unless other arrangements are made. Hazardous samples will be returned to client or disposed of at the client expense. The report for the analysis of the above samples is applicable only to those samples received by the laboratory with this COC. The liability of the laboratory is limited to the amount paid for on the report.



envirotech

Client: Chevron USA, Inc.				Bill To		Lab Use Only				TAT				EPA Program					
Client name: Amy Barnhill				Attention: Joseph Hernandez		Lab WO#		Job Number		1D	2D	3D	Standard	CWA	SDWA				
Project Manager: Joseph Hernandez				Address: 13000 W County Rd 100		E502105		23077-0001					5 day TAT						
Project: Neff 13 CTB				City, State, Zip: Midland, TX, 79711		Analysis and Method											RCRA		
Etech Project #: 16740				Phone: (432)563-2200		Depth (ft.)	TPH GRO/DRO/ORO by 8015	BTEX by 8021	VOC by 8260	Metals 6010	Chloride 300.0	BGDOC NM	TX	GDOC	State				
Phone: (432)305-6416				Email: joseph@etechenv.com											NM	CO	UT	AZ	TX
Email: haleigh@etechenv.com, joseph@etechenv.com				Company Name: Etech Environmental & Safety Solutions															
Collected by: Haleigh Blume				Incident ID: nAPP2227367047															
Time Sampled	Date Sampled	Matrix	No. of Containers	Sample ID	Lab Number										Remarks				
12:45	2/11/2025	S	1	FS44	21	0.25'						X							
12:48	2/11/2025	S	1	FS45	22	0.25'						X							
12:51	2/11/2025	S	1	FS46	23	0.25'						X							
12:54	2/11/2025	S	1	FS47	24	0.25'						X							

Additional Instructions:

I, (field sampler), attest to the validity and authenticity of this sample. I am aware that tampering with or intentionally mislabelling the sample location, date or time of collection is considered fraud and may be grounds for legal action.

Sampled by: EKIP

Relinquished by: (Signature) <u>Haleigh Blume</u>	Date <u>2/11/25</u>	Time <u>6:30</u>	Received by: (Signature) <u>Michelle Gonzales</u>	Date <u>2-11-25</u>	Time <u>1830</u>	Lab Use Only Received on ice: <input checked="" type="radio"/> Y / N T1 _____ T2 _____ T3 _____ AVG Temp °C <u>4</u>
Relinquished by: (Signature) <u>Michelle Gonzales</u>	Date <u>2-12-25</u>	Time <u>1530</u>	Received by: (Signature) <u>Richard Gonzales</u>	Date <u>2-12-25</u>	Time <u>1530</u>	
Relinquished by: (Signature) <u>Richard Gonzales</u>	Date <u>2-12-25</u>	Time <u>2130</u>	Received by: (Signature) <u>Carla Man</u>	Date <u>2/13/25</u>	Time <u>745</u>	

Sample Matrix: S - Soil, Sd - Solid, Sg - Sludge, A - Aqueous, O - Other _____ Container Type: g - glass, p - poly/plastic, ag - amber glass, v - VOA

Note: Samples are discarded 30 days after results are reported unless other arrangements are made. Hazardous samples will be returned to client or disposed of at the client expense. The report for the analysis of the above samples is applicable only to those samples received by the laboratory with this COC. The liability of the laboratory is limited to the amount paid for on the report.

Envirotech Analytical Laboratory

Printed: 2/13/2025 11:28:42AM

Sample Receipt Checklist (SRC)

Instructions: Please take note of any NO checkmarks.

If we receive no response concerning these items within 24 hours of the date of this notice, all the samples will be analyzed as requested.

Client:	Chevron, USA	Date Received:	02/13/25 07:45	Work Order ID:	E502105
Phone:	432-305-6413	Date Logged In:	02/12/25 15:43	Logged In By:	Caitlin Mars
Email:	joseph@ctechenv.com	Due Date:	02/19/25 17:00 (4 day TAT)		

Chain of Custody (COC)

1. Does the sample ID match the COC? Yes
2. Does the number of samples per sampling site location match the COC? Yes
3. Were samples dropped off by client or carrier? Yes
4. Was the COC complete, i.e., signatures, dates/times, requested analyses? Yes
5. Were all samples received within holding time? Yes

Note: Analysis, such as pH which should be conducted in the field, i.e., 15 minute hold time, are not included in this discussion.

Carrier: CourierComments/Resolution

Project Neff 13 CTB has been separated into 2 reports due to sample volume. WO are E502104 & E502105.

Sample Turn Around Time (TAT)

6. Did the COC indicate standard TAT, or Expedited TAT? Yes

Sample Cooler

7. Was a sample cooler received? Yes
8. If yes, was cooler received in good condition? Yes
9. Was the sample(s) received intact, i.e., not broken? Yes
10. Were custody/security seals present? No
11. If yes, were custody/security seals intact? NA
12. Was the sample received on ice? If yes, the recorded temp is 4°C, i.e., 6°±2°C? Yes

Note: Thermal preservation is not required, if samples are received w/i 15 minutes of sampling

13. If no visible ice, record the temperature. Actual sample temperature: 4°C

Sample Container

14. Are aqueous VOC samples present? No
15. Are VOC samples collected in VOA Vials? NA
16. Is the head space less than 6-8 mm (pea sized or less)? NA
17. Was a trip blank (TB) included for VOC analyses? NA
18. Are non-VOC samples collected in the correct containers? Yes
19. Is the appropriate volume/weight or number of sample containers collected? Yes

Field Label

20. Were field sample labels filled out with the minimum information:
 - Sample ID? Yes
 - Date/Time Collected? Yes
 - Collectors name? Yes

Sample Preservation

21. Does the COC or field labels indicate the samples were preserved? No
22. Are sample(s) correctly preserved? NA
24. Is lab filtration required and/or requested for dissolved metals? No

Multiphase Sample Matrix

26. Does the sample have more than one phase, i.e., multiphase? No
27. If yes, does the COC specify which phase(s) is to be analyzed? NA

Subcontract Laboratory

28. Are samples required to get sent to a subcontract laboratory? No
29. Was a subcontract laboratory specified by the client and if so who? NA Subcontract Lab: NA

Client Instruction

Signature of client authorizing changes to the COC or sample disposition.

Date



envirotech Inc.

Report to:

Joseph Hernandez

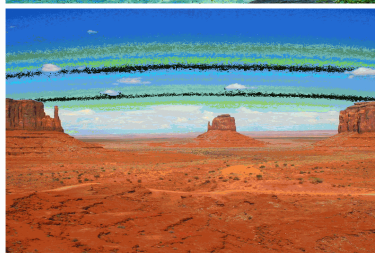
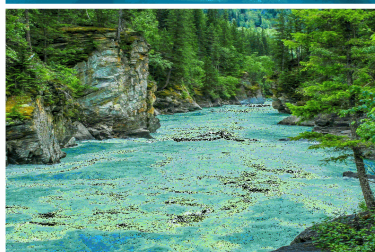

envirotech

Practical Solutions for a Better Tomorrow

Analytical Report

Chevron, USA

Project Name: Neff 13 CTB

Work Order: E504092

Job Number: 23077-0001

Received: 4/10/2025

Revision: 1

Report Reviewed By:

Walter Hinchman
Laboratory Director
4/17/25

5796 U.S. Hwy 64
Farmington, NM 87401

Phone: (505) 632-1881
Envirotech-inc.com



Envirotech Inc. certifies the test results meet all requirements of TNI unless noted otherwise.
Statement of Data Authenticity: Envirotech Inc. attests the data reported has not been altered in any way.
Partial or incomplete reproduction of this report is prohibited, unless approved by Envirotech Inc.
Envirotech Inc. holds the Utah TNI certification NM00979 for data reported.
Envirotech Inc. holds the Texas TNI certification T104704557 for data reported.

Date Reported: 4/17/25

Joseph Hernandez
6301 Deauville Blvd
Midland, TX 79706



Project Name: Neff 13 CTB
Workorder: E504092
Date Received: 4/10/2025 11:30:00PM

Joseph Hernandez,

Thank you for choosing Envirotech, Inc. as your analytical testing laboratory for the sample(s) received on, 4/10/2025 11:30:00PM, under the Project Name: Neff 13 CTB.

The analytical test results summarized in this report with the Project Name: Neff 13 CTB apply to the individual samples collected, identified and submitted bearing the project name on the enclosed chain-of-custody. Subcontracted sample analyses not conducted by Envirotech, Inc., are attached in full as issued by the subcontract laboratory.

Please review the Chain-of-Custody (COC) and Sample Receipt Checklist (SRC) for any issues regarding sample receipt temperature, containers, preservation etc. To best understand your test results, review the entire report summarizing your sample data and the associated quality control batch data.

All reported data in this analytical report were analyzed according to the referenced method(s) and are in compliance with the latest NELAC/TNI standards, unless otherwise noted. Samples or analytical quality control parameters not meeting specific QC criteria are qualified with a data flag. Data flag definitions are located in the Notes and Definitions section of this analytical report.

If you have any questions concerning this report, please feel free to contact Envirotech, Inc.

Respectfully,

Walter Hinchman
Laboratory Director
Office: 505-632-1881
Cell: 775-287-1762
whinchman@envirotech-inc.com

Raina Schwanz
Laboratory Administrator
Office: 505-632-1881
rainaschwanz@envirotech-inc.com

Field Offices:

Southern New Mexico Area

Lynn Jarboe
Laboratory Technical Representative
Office: 505-421-LABS(5227)
Cell: 505-320-4759
ljjarboe@envirotech-inc.com

Michelle Gonzales
Client Representative
Office: 505-421-LABS(5227)
Cell: 505-947-8222
mgonzaless@envirotech-inc.com

Envirotech Web Address: www.envirotech-inc.com

Table of Contents

Title Page	1
Cover Page	2
Table of Contents	3
Sample Summary	4
Sample Data	5
FS48 1'	5
FS49 1'	6
FS50 1'	7
FS51 1'	8
QC Summary Data	9
QC - Volatile Organic Compounds by EPA 8260B	9
QC - Nonhalogenated Organics by EPA 8015D - GRO	10
QC - Nonhalogenated Organics by EPA 8015D - DRO/ORO	11
QC - Anions by EPA 300.0/9056A	12
Definitions and Notes	13
Chain of Custody etc.	14

Sample Summary

Chevron, USA	Project Name:	Neff 13 CTB	Reported: 04/17/25 10:32
6301 Deauville Blvd	Project Number:	23077-0001	
Midland TX, 79706	Project Manager:	Joseph Hernandez	

Client Sample ID	Lab Sample ID	Matrix	Sampled	Received	Container
FS48 1'	E504092-01A	Soil	04/09/25	04/10/25	Glass Jar, 2 oz.
FS49 1'	E504092-02A	Soil	04/09/25	04/10/25	Glass Jar, 2 oz.
FS50 1'	E504092-03A	Soil	04/09/25	04/10/25	Glass Jar, 2 oz.
FS51 1'	E504092-04A	Soil	04/09/25	04/10/25	Glass Jar, 2 oz.



Sample Data

Chevron, USA
6301 Deauville Blvd
Midland TX, 79706

Project Name: Neff 13 CTB
Project Number: 23077-0001
Project Manager: Joseph Hernandez

Reported:
4/17/2025 10:32:46AM

FS48 1'

E504092-01

Analyte	Result	Reporting Limit	Dilution	Prepared	Analyzed	Notes
Volatile Organic Compounds by EPA 8260B						
	mg/kg	mg/kg		Analyst: BA		Batch: 2515109
Benzene	ND	0.0250	1	04/11/25	04/11/25	
Ethylbenzene	ND	0.0250	1	04/11/25	04/11/25	
Toluene	ND	0.0250	1	04/11/25	04/11/25	
o-Xylene	ND	0.0250	1	04/11/25	04/11/25	
p,m-Xylene	ND	0.0500	1	04/11/25	04/11/25	
Total Xylenes	ND	0.0250	1	04/11/25	04/11/25	
<i>Surrogate: Bromofluorobenzene</i>		103 %	70-130	04/11/25	04/11/25	
<i>Surrogate: 1,2-Dichloroethane-d4</i>		95.8 %	70-130	04/11/25	04/11/25	
<i>Surrogate: Toluene-d8</i>		106 %	70-130	04/11/25	04/11/25	
Nonhalogenated Organics by EPA 8015D - GRO						
	mg/kg	mg/kg		Analyst: BA		Batch: 2515109
Gasoline Range Organics (C6-C10)	ND	20.0	1	04/11/25	04/11/25	
<i>Surrogate: Bromofluorobenzene</i>		103 %	70-130	04/11/25	04/11/25	
<i>Surrogate: 1,2-Dichloroethane-d4</i>		95.8 %	70-130	04/11/25	04/11/25	
<i>Surrogate: Toluene-d8</i>		106 %	70-130	04/11/25	04/11/25	
Nonhalogenated Organics by EPA 8015D - DRO/ORO						
	mg/kg	mg/kg		Analyst: KH		Batch: 2515115
Diesel Range Organics (C10-C28)	ND	25.0	1	04/11/25	04/12/25	
Oil Range Organics (C28-C36)	ND	50.0	1	04/11/25	04/12/25	
<i>Surrogate: n-Nonane</i>		102 %	61-141	04/11/25	04/12/25	
Anions by EPA 300.0/9056A						
	mg/kg	mg/kg		Analyst: RAS		Batch: 2515113
Chloride	ND	20.0	1	04/11/25	04/11/25	



Sample Data

Chevron, USA
6301 Deauville Blvd
Midland TX, 79706

Project Name: Neff 13 CTB
Project Number: 23077-0001
Project Manager: Joseph Hernandez

Reported:
4/17/2025 10:32:46AM

FS49 1'

E504092-02

Analyte	Result	Reporting Limit	Dilution	Prepared	Analyzed	Notes
Volatile Organic Compounds by EPA 8260B						
	mg/kg	mg/kg		Analyst: BA		Batch: 2515109
Benzene	ND	0.0250	1	04/11/25	04/11/25	
Ethylbenzene	ND	0.0250	1	04/11/25	04/11/25	
Toluene	ND	0.0250	1	04/11/25	04/11/25	
o-Xylene	ND	0.0250	1	04/11/25	04/11/25	
p,m-Xylene	ND	0.0500	1	04/11/25	04/11/25	
Total Xylenes	ND	0.0250	1	04/11/25	04/11/25	
Surrogate: Bromofluorobenzene		103 %	70-130	04/11/25	04/11/25	
Surrogate: 1,2-Dichloroethane-d4		93.9 %	70-130	04/11/25	04/11/25	
Surrogate: Toluene-d8		106 %	70-130	04/11/25	04/11/25	
Nonhalogenated Organics by EPA 8015D - GRO						
	mg/kg	mg/kg		Analyst: BA		Batch: 2515109
Gasoline Range Organics (C6-C10)	ND	20.0	1	04/11/25	04/11/25	
Surrogate: Bromofluorobenzene		103 %	70-130	04/11/25	04/11/25	
Surrogate: 1,2-Dichloroethane-d4		93.9 %	70-130	04/11/25	04/11/25	
Surrogate: Toluene-d8		106 %	70-130	04/11/25	04/11/25	
Nonhalogenated Organics by EPA 8015D - DRO/ORO						
	mg/kg	mg/kg		Analyst: KH		Batch: 2515115
Diesel Range Organics (C10-C28)	56.5	50.0	2	04/11/25	04/12/25	
Oil Range Organics (C28-C36)	ND	100	2	04/11/25	04/12/25	
Surrogate: n-Nonane		121 %	61-141	04/11/25	04/12/25	
Anions by EPA 300.0/9056A						
	mg/kg	mg/kg		Analyst: RAS		Batch: 2515113
Chloride	ND	20.0	1	04/11/25	04/11/25	



Sample Data

Chevron, USA
6301 Deauville Blvd
Midland TX, 79706

Project Name: Neff 13 CTB
Project Number: 23077-0001
Project Manager: Joseph Hernandez

Reported:
4/17/2025 10:32:46AM

FS50 1'

E504092-03

Analyte	Result	Reporting Limit	Dilution	Prepared	Analyzed	Notes
Volatile Organic Compounds by EPA 8260B						
	mg/kg	mg/kg		Analyst: BA		Batch: 2515109
Benzene	ND	0.0250	1	04/11/25	04/11/25	
Ethylbenzene	ND	0.0250	1	04/11/25	04/11/25	
Toluene	ND	0.0250	1	04/11/25	04/11/25	
o-Xylene	ND	0.0250	1	04/11/25	04/11/25	
p,m-Xylene	ND	0.0500	1	04/11/25	04/11/25	
Total Xylenes	ND	0.0250	1	04/11/25	04/11/25	
Surrogate: Bromofluorobenzene		104 %	70-130	04/11/25	04/11/25	
Surrogate: 1,2-Dichloroethane-d4		96.5 %	70-130	04/11/25	04/11/25	
Surrogate: Toluene-d8		106 %	70-130	04/11/25	04/11/25	
Nonhalogenated Organics by EPA 8015D - GRO						
	mg/kg	mg/kg		Analyst: BA		Batch: 2515109
Gasoline Range Organics (C6-C10)	ND	20.0	1	04/11/25	04/11/25	
Surrogate: Bromofluorobenzene		104 %	70-130	04/11/25	04/11/25	
Surrogate: 1,2-Dichloroethane-d4		96.5 %	70-130	04/11/25	04/11/25	
Surrogate: Toluene-d8		106 %	70-130	04/11/25	04/11/25	
Nonhalogenated Organics by EPA 8015D - DRO/ORO						
	mg/kg	mg/kg		Analyst: KH		Batch: 2515115
Diesel Range Organics (C10-C28)	ND	25.0	1	04/11/25	04/12/25	
Oil Range Organics (C28-C36)	ND	50.0	1	04/11/25	04/12/25	
Surrogate: n-Nonane		96.5 %	61-141	04/11/25	04/12/25	
Anions by EPA 300.0/9056A						
	mg/kg	mg/kg		Analyst: RAS		Batch: 2515113
Chloride	ND	20.0	1	04/11/25	04/11/25	



Sample Data

Chevron, USA
6301 Deauville Blvd
Midland TX, 79706

Project Name: Neff 13 CTB
Project Number: 23077-0001
Project Manager: Joseph Hernandez

Reported:
4/17/2025 10:32:46AM

FS51 1'

E504092-04

Analyte	Result	Reporting Limit	Dilution	Prepared	Analyzed	Notes
Volatile Organic Compounds by EPA 8260B						
	mg/kg	mg/kg		Analyst: BA		Batch: 2515109
Benzene	ND	0.0250	1	04/11/25	04/11/25	
Ethylbenzene	ND	0.0250	1	04/11/25	04/11/25	
Toluene	ND	0.0250	1	04/11/25	04/11/25	
o-Xylene	ND	0.0250	1	04/11/25	04/11/25	
p,m-Xylene	ND	0.0500	1	04/11/25	04/11/25	
Total Xylenes	ND	0.0250	1	04/11/25	04/11/25	
Surrogate: Bromofluorobenzene		103 %	70-130	04/11/25	04/11/25	
Surrogate: 1,2-Dichloroethane-d4		96.8 %	70-130	04/11/25	04/11/25	
Surrogate: Toluene-d8		107 %	70-130	04/11/25	04/11/25	
Nonhalogenated Organics by EPA 8015D - GRO						
	mg/kg	mg/kg		Analyst: BA		Batch: 2515109
Gasoline Range Organics (C6-C10)	ND	20.0	1	04/11/25	04/11/25	
Surrogate: Bromofluorobenzene		103 %	70-130	04/11/25	04/11/25	
Surrogate: 1,2-Dichloroethane-d4		96.8 %	70-130	04/11/25	04/11/25	
Surrogate: Toluene-d8		107 %	70-130	04/11/25	04/11/25	
Nonhalogenated Organics by EPA 8015D - DRO/ORO						
	mg/kg	mg/kg		Analyst: KH		Batch: 2515115
Diesel Range Organics (C10-C28)	ND	25.0	1	04/11/25	04/12/25	
Oil Range Organics (C28-C36)	ND	50.0	1	04/11/25	04/12/25	
Surrogate: n-Nonane		99.7 %	61-141	04/11/25	04/12/25	
Anions by EPA 300.0/9056A						
	mg/kg	mg/kg		Analyst: RAS		Batch: 2515113
Chloride	ND	20.0	1	04/11/25	04/11/25	



QC Summary Data

Chevron, USA	Project Name:	Neff 13 CTB	Reported:
6301 Deauville Blvd	Project Number:	23077-0001	
Midland TX, 79706	Project Manager:	Joseph Hernandez	4/17/2025 10:32:46AM

Volatile Organic Compounds by EPA 8260B

Analyst: BA

Analyte	Result	Reporting Limit	Spike Level	Source Result	Rec	Rec Limits	RPD	RPD Limit	Notes
	mg/kg	mg/kg	mg/kg	mg/kg	%	%	%	%	

Blank (2515109-BLK1)

Prepared: 04/11/25 Analyzed: 04/11/25

Benzene	ND	0.0250							
Ethylbenzene	ND	0.0250							
Toluene	ND	0.0250							
o-Xylene	ND	0.0250							
p,m-Xylene	ND	0.0500							
Total Xylenes	ND	0.0250							
Surrogate: Bromofluorobenzene	0.515		0.500		103	70-130			
Surrogate: 1,2-Dichloroethane-d4	0.477		0.500		95.4	70-130			
Surrogate: Toluene-d8	0.519		0.500		104	70-130			

LCS (2515109-BS1)

Prepared: 04/11/25 Analyzed: 04/11/25

Benzene	2.48	0.0250	2.50		99.0	70-130			
Ethylbenzene	2.48	0.0250	2.50		99.3	70-130			
Toluene	2.54	0.0250	2.50		102	70-130			
o-Xylene	2.70	0.0250	2.50		108	70-130			
p,m-Xylene	5.37	0.0500	5.00		107	70-130			
Total Xylenes	8.08	0.0250	7.50		108	70-130			
Surrogate: Bromofluorobenzene	0.527		0.500		105	70-130			
Surrogate: 1,2-Dichloroethane-d4	0.500		0.500		100	70-130			
Surrogate: Toluene-d8	0.525		0.500		105	70-130			

Matrix Spike (2515109-MS1)

Source: E504091-01

Prepared: 04/11/25 Analyzed: 04/11/25

Benzene	2.54	0.0250	2.50	ND	102	48-131			
Ethylbenzene	2.59	0.0250	2.50	ND	104	45-135			
Toluene	2.67	0.0250	2.50	ND	107	48-130			
o-Xylene	2.78	0.0250	2.50	ND	111	43-135			
p,m-Xylene	5.49	0.0500	5.00	ND	110	43-135			
Total Xylenes	8.26	0.0250	7.50	ND	110	43-135			
Surrogate: Bromofluorobenzene	0.524		0.500		105	70-130			
Surrogate: 1,2-Dichloroethane-d4	0.494		0.500		98.7	70-130			
Surrogate: Toluene-d8	0.529		0.500		106	70-130			

Matrix Spike Dup (2515109-MSD1)

Source: E504091-01

Prepared: 04/11/25 Analyzed: 04/11/25

Benzene	2.51	0.0250	2.50	ND	100	48-131	1.21	23	
Ethylbenzene	2.54	0.0250	2.50	ND	102	45-135	1.91	27	
Toluene	2.61	0.0250	2.50	ND	104	48-130	2.42	24	
o-Xylene	2.83	0.0250	2.50	ND	113	43-135	1.98	27	
p,m-Xylene	5.60	0.0500	5.00	ND	112	43-135	1.99	27	
Total Xylenes	8.43	0.0250	7.50	ND	112	43-135	1.98	27	
Surrogate: Bromofluorobenzene	0.536		0.500		107	70-130			
Surrogate: 1,2-Dichloroethane-d4	0.498		0.500		99.6	70-130			
Surrogate: Toluene-d8	0.523		0.500		105	70-130			



QC Summary Data

Chevron, USA	Project Name:	Neff 13 CTB	Reported:
6301 Deauville Blvd	Project Number:	23077-0001	
Midland TX, 79706	Project Manager:	Joseph Hernandez	4/17/2025 10:32:46AM

Nonhalogenated Organics by EPA 8015D - GRO

Analyst: BA

Analyte	Result mg/kg	Reporting Limit mg/kg	Spike Level mg/kg	Source Result mg/kg	Rec %	Rec Limits %	RPD %	RPD Limit %	Notes
---------	-----------------	-----------------------------	-------------------------	---------------------------	----------	--------------------	----------	-------------------	-------

Blank (2515109-BLK1)

Prepared: 04/11/25 Analyzed: 04/11/25

Gasoline Range Organics (C6-C10)	ND	20.0							
Surrogate: Bromofluorobenzene	0.515		0.500		103	70-130			
Surrogate: 1,2-Dichloroethane-d4	0.477		0.500		95.4	70-130			
Surrogate: Toluene-d8	0.519		0.500		104	70-130			

LCS (2515109-BS2)

Prepared: 04/11/25 Analyzed: 04/11/25

Gasoline Range Organics (C6-C10)	49.5	20.0	50.0		98.9	70-130			
Surrogate: Bromofluorobenzene	0.534		0.500		107	70-130			
Surrogate: 1,2-Dichloroethane-d4	0.481		0.500		96.1	70-130			
Surrogate: Toluene-d8	0.535		0.500		107	70-130			

Matrix Spike (2515109-MS2)

Source: E504091-01

Prepared: 04/11/25 Analyzed: 04/11/25

Gasoline Range Organics (C6-C10)	53.0	20.0	50.0	ND	106	70-130			
Surrogate: Bromofluorobenzene	0.536		0.500		107	70-130			
Surrogate: 1,2-Dichloroethane-d4	0.462		0.500		92.4	70-130			
Surrogate: Toluene-d8	0.536		0.500		107	70-130			

Matrix Spike Dup (2515109-MSD2)

Source: E504091-01

Prepared: 04/11/25 Analyzed: 04/11/25

Gasoline Range Organics (C6-C10)	53.1	20.0	50.0	ND	106	70-130	0.111	20	
Surrogate: Bromofluorobenzene	0.532		0.500		106	70-130			
Surrogate: 1,2-Dichloroethane-d4	0.488		0.500		97.5	70-130			
Surrogate: Toluene-d8	0.545		0.500		109	70-130			



QC Summary Data

Chevron, USA	Project Name:	Neff 13 CTB	Reported:
6301 Deauville Blvd	Project Number:	23077-0001	
Midland TX, 79706	Project Manager:	Joseph Hernandez	4/17/2025 10:32:46AM

Nonhalogenated Organics by EPA 8015D - DRO/ORO

Analyst: KH

Analyte	Result mg/kg	Reporting Limit mg/kg	Spike Level mg/kg	Source Result mg/kg	Rec %	Rec Limits %	RPD %	RPD Limit %	Notes
---------	-----------------	-----------------------------	-------------------------	---------------------------	----------	--------------------	----------	-------------------	-------

Blank (2515115-BLK1)					Prepared: 04/11/25 Analyzed: 04/11/25				
Diesel Range Organics (C10-C28)	ND	25.0							
Oil Range Organics (C28-C36)	ND	50.0							
Surrogate: n-Nonane	59.7		50.0		119	61-141			

LCS (2515115-BS1)					Prepared: 04/11/25 Analyzed: 04/11/25				
Diesel Range Organics (C10-C28)	253	25.0	250		101	66-144			
Surrogate: n-Nonane	49.5		50.0		98.9	61-141			

Matrix Spike (2515115-MS1)					Source: E504090-02		Prepared: 04/11/25 Analyzed: 04/11/25		
Diesel Range Organics (C10-C28)	253	25.0	250	ND	101	56-156			
Surrogate: n-Nonane	49.5		50.0		99.0	61-141			

Matrix Spike Dup (2515115-MSD1)					Source: E504090-02		Prepared: 04/11/25 Analyzed: 04/11/25		
Diesel Range Organics (C10-C28)	258	25.0	250	ND	103	56-156	1.98	20	
Surrogate: n-Nonane	50.8		50.0		102	61-141			



QC Summary Data

Chevron, USA	Project Name:	Neff 13 CTB	Reported:
6301 Deauville Blvd	Project Number:	23077-0001	
Midland TX, 79706	Project Manager:	Joseph Hernandez	4/17/2025 10:32:46AM

Anions by EPA 300.0/9056A

Analyst: RAS

Analyte	Result	Reporting Limit	Spike Level	Source Result	Rec	Rec Limits	RPD	RPD Limit	Notes
	mg/kg	mg/kg	mg/kg	mg/kg	%	%	%	%	

Blank (2515113-BLK1)					Prepared: 04/11/25 Analyzed: 04/11/25				
Chloride	ND	20.0							
LCS (2515113-BS1)					Prepared: 04/11/25 Analyzed: 04/11/25				
Chloride	253	20.0	250		101	90-110			
Matrix Spike (2515113-MS1)					Source: E504091-06		Prepared: 04/11/25 Analyzed: 04/11/25		
Chloride	257	20.0	250	ND	103	80-120			
Matrix Spike Dup (2515113-MSD1)					Source: E504091-06		Prepared: 04/11/25 Analyzed: 04/11/25		
Chloride	254	20.0	250	ND	102	80-120	1.23	20	

QC Summary Report Comment:
Calculations are based off of the raw (non-rounded) data. However, for reporting purposes all QC data is rounded to three significant figures.
Therefore, hand calculated values may differ slightly.



Definitions and Notes

Chevron, USA	Project Name:	Neff 13 CTB	
6301 Deauville Blvd	Project Number:	23077-0001	Reported:
Midland TX, 79706	Project Manager:	Joseph Hernandez	04/17/25 10:32

- ND Analyte NOT DETECTED at or above the reporting limit
- NR Not Reported
- RPD Relative Percent Difference
- DNI Did Not Ignite
- DNR Did not react with the addition of acid or base.
- Note (1): Methods marked with ** are non-accredited methods.
- Note (2): Soil data is reported on an "as received" weight basis, unless reported otherwise.



Client: Chevron USA, Inc.					Bill To		Lab Use Only						TAT				EPA Program		
Client name: Amy Barnhill					Attention: Joseph Hernandez		Lab WO#		Job Number		1D	2D	3D	Standard	CWA	SDWA			
Project Manager: Joseph Hernandez					Address: 13000 W County Rd 100		E504092		23077-0001					5 day TAT					
Project: Neff 13 CTB					City, State, Zip: Midland, TX, 79711		Analysis and Method										RCRA		
Etech Project #: 16740					Phone: (432)563-2200		Depth(ft.)	TPH GRO/DRO/ORO by 8015	BTX by 8021	VOC by 8260	Metals 6010	Chloride 300.0	BGDOC NM	GDOC TX	State				
Phone: (432)305-6413					Email: joseph@etechenv.com										NM	CO	UT	AZ	TX
Email: NMTXGeoGroup@etechenv.com					Company Name: Etech Environmental & Safety Solutions														
Collected by: Haleigh Blume					Incident ID: nAPP2227367047														
Time Sampled	Date Sampled	Matrix	No. of Containers	Sample ID	Lab Number											Remarks			
11:00	4/9/2025	S	1	FS48	1	1'							X						
11:05	4/9/2025	S	1	FS49	2	1'							X						
12:15	4/9/2025	S	1	FS50	3	1'							X						
12:18	4/9/2025	S	1	FS51	4	1'							X						

Additional Instructions:

I, (field sampler), attest to the validity and authenticity of this sample. I am aware that tampering with or intentionally mislabelling the sample location, date or time of collection is considered fraud and may be grounds for legal action.

Sampled by: HB

Samples requiring thermal preservation must be received on ice the day they are sampled or received packed in ice at an avg temp above 0 but less than 6 °C on subsequent days.

Relinquished by: (Signature)	Date	Time	Received by: (Signature)	Date	Time
Haleigh Blume	04/09/2025		Michelle Gonzales	4-10-25	1045
Michelle Gonzales	4-10-15	1615	Michelle H.	4-10-25	1645
Michelle H.	4-10-25	2300	Carla Man	4-10-25	2330

Lab Use Only		
Received on ice:	Y N	
T1	T2	T3
AVG Temp °C 4		

Sample Matrix: S - Soil, Sd - Solid, Sg - Sludge, A - Aqueous, O - Other

Container Type: g - glass, p - poly/plastic, ag - amber glass, v - VOA

Note: Samples are discarded 30 days after results are reported unless other arrangements are made. Hazardous samples will be returned to client or disposed of at the client expense. The report for the analysis of the above samples is applicable only to those samples received by the laboratory with this COC. The liability of the laboratory is limited to the amount paid for on the report.



envirotech

Envirotech Analytical Laboratory

Printed: 4/11/2025 8:48:06AM

Sample Receipt Checklist (SRC)

Instructions: Please take note of any NO checkmarks.

If we receive no response concerning these items within 24 hours of the date of this notice, all the samples will be analyzed as requested.

Client:	Chevron, USA	Date Received:	04/10/25 23:30	Work Order ID:	E504092
Phone:	432-305-6413	Date Logged In:	04/10/25 15:24	Logged In By:	Caitlin Mars
Email:	joseph@ctechenv.com	Due Date:	04/17/25 17:00 (4 day TAT)		

Chain of Custody (COC)

1. Does the sample ID match the COC? Yes
2. Does the number of samples per sampling site location match the COC? Yes
3. Were samples dropped off by client or carrier? Yes
4. Was the COC complete, i.e., signatures, dates/times, requested analyses? Yes
5. Were all samples received within holding time? Yes

Note: Analysis, such as pH which should be conducted in the field, i.e., 15 minute hold time, are not included in this discussion.

Carrier: CourierComments/ResolutionSample Turn Around Time (TAT)

6. Did the COC indicate standard TAT, or Expedited TAT? Yes

Sample Cooler

7. Was a sample cooler received? Yes
8. If yes, was cooler received in good condition? Yes
9. Was the sample(s) received intact, i.e., not broken? Yes
10. Were custody/security seals present? No
11. If yes, were custody/security seals intact? NA
12. Was the sample received on ice? If yes, the recorded temp is 4°C, i.e., 6°±2°C? Yes

Note: Thermal preservation is not required, if samples are received w/i 15 minutes of sampling

13. If no visible ice, record the temperature. Actual sample temperature: 4°C

Sample Container

14. Are aqueous VOC samples present? No
15. Are VOC samples collected in VOA Vials? NA
16. Is the head space less than 6-8 mm (pea sized or less)? NA
17. Was a trip blank (TB) included for VOC analyses? NA
18. Are non-VOC samples collected in the correct containers? Yes
19. Is the appropriate volume/weight or number of sample containers collected? Yes

Field Label

20. Were field sample labels filled out with the minimum information:
Sample ID? Yes
Date/Time Collected? Yes
Collectors name? Yes

Sample Preservation

21. Does the COC or field labels indicate the samples were preserved? No
22. Are sample(s) correctly preserved? NA
24. Is lab filtration required and/or requested for dissolved metals? No

Multiphase Sample Matrix

26. Does the sample have more than one phase, i.e., multiphase? No
27. If yes, does the COC specify which phase(s) is to be analyzed? NA

Subcontract Laboratory

28. Are samples required to get sent to a subcontract laboratory? No
29. Was a subcontract laboratory specified by the client and if so who? NA Subcontract Lab: NA

Client Instruction

Signature of client authorizing changes to the COC or sample disposition.

Date



envirotech Inc.

Report to:

Joseph Hernandez

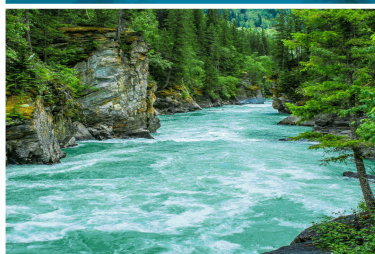

envirotech

Practical Solutions for a Better Tomorrow

Analytical Report

Chevron, USA

Project Name: Neff 13 CTB

Work Order: E502101

Job Number: 23077-0001

Received: 2/13/2025

Revision: 1

Report Reviewed By:

Walter Hinchman
Laboratory Director
2/18/25

5796 U.S. Hwy 64
Farmington, NM 87401

Phone: (505) 632-1881
Envirotech-inc.com



Envirotech Inc. certifies the test results meet all requirements of TNI unless noted otherwise.
Statement of Data Authenticity: Envirotech Inc. attests the data reported has not been altered in any way.
Partial or incomplete reproduction of this report is prohibited, unless approved by Envirotech Inc.
Envirotech Inc. holds the Utah TNI certification NM00979 for data reported.
Envirotech Inc. holds the Texas TNI certification T104704557 for data reported.

Date Reported: 2/18/25



Joseph Hernandez
6301 Deauville Blvd
Midland, TX 79706

Project Name: Neff 13 CTB
Workorder: E502101
Date Received: 2/13/2025 7:45:00AM

Joseph Hernandez,

Thank you for choosing Envirotech, Inc. as your analytical testing laboratory for the sample(s) received on, 2/13/2025 7:45:00AM, under the Project Name: Neff 13 CTB.

The analytical test results summarized in this report with the Project Name: Neff 13 CTB apply to the individual samples collected, identified and submitted bearing the project name on the enclosed chain-of-custody. Subcontracted sample analyses not conducted by Envirotech, Inc., are attached in full as issued by the subcontract laboratory.

Please review the Chain-of-Custody (COC) and Sample Receipt Checklist (SRC) for any issues regarding sample receipt temperature, containers, preservation etc. To best understand your test results, review the entire report summarizing your sample data and the associated quality control batch data.

All reported data in this analytical report were analyzed according to the referenced method(s) and are in compliance with the latest NELAC/TNI standards, unless otherwise noted. Samples or analytical quality control parameters not meeting specific QC criteria are qualified with a data flag. Data flag definitions are located in the Notes and Definitions section of this analytical report.

If you have any questions concerning this report, please feel free to contact Envirotech, Inc.

Respectfully,

Walter Hinchman
Laboratory Director
Office: 505-632-1881
Cell: 775-287-1762
whinchman@envirotech-inc.com

Raina Schwanz
Laboratory Administrator
Office: 505-632-1881
rainaschwanz@envirotech-inc.com

Field Offices:

Southern New Mexico Area

Lynn Jarboe
Laboratory Technical Representative
Office: 505-421-LABS(5227)
Cell: 505-320-4759
ljjarboe@envirotech-inc.com

Michelle Gonzales
Client Representative
Office: 505-421-LABS(5227)
Cell: 505-947-8222
mgonzales@envirotech-inc.com

Envirotech Web Address: www.envirotech-inc.com

Table of Contents

Title Page	1
Cover Page	2
Table of Contents	3
Sample Summary	4
Sample Data	5
SW01 0-0.25'	5
SW02 0-0.25'	6
SW03 0-0.25'	7
SW04 0-0.25'	8
QC Summary Data	9
QC - Volatile Organic Compounds by EPA8260B	9
QC - Nonhalogenated Organics by EPA 8015D - GRO	10
QC - Nonhalogenated Organics by EPA 8015D - DRO/ORO	11
QC - Anions by EPA 300.0/9056A	12
Definitions and Notes	13
Chain of Custody etc.	14

Sample Summary

Chevron, USA	Project Name:	Neff 13 CTB	Reported: 02/18/25 09:16
6301 Deauville Blvd	Project Number:	23077-0001	
Midland TX, 79706	Project Manager:	Joseph Hernandez	

Client Sample ID	Lab Sample ID	Matrix	Sampled	Received	Container
SW01 0-0.25'	E502101-01A	Soil	02/11/25	02/13/25	Glass Jar, 2 oz.
SW02 0-0.25'	E502101-02A	Soil	02/11/25	02/13/25	Glass Jar, 2 oz.
SW03 0-0.25'	E502101-03A	Soil	02/11/25	02/13/25	Glass Jar, 2 oz.
SW04 0-0.25'	E502101-04A	Soil	02/11/25	02/13/25	Glass Jar, 2 oz.



Sample Data

Chevron, USA
6301 Deauville Blvd
Midland TX, 79706

Project Name: Neff 13 CTB
Project Number: 23077-0001
Project Manager: Joseph Hernandez

Reported:
2/18/2025 9:16:52AM

SW01 0-0.25'

E502101-01

Analyte	Result	Reporting Limit	Dilution	Prepared	Analyzed	Notes
Volatile Organic Compounds by EPA 8260B						
	mg/kg	mg/kg	Analyst: BA		Batch: 2507080	
Benzene	ND	0.0250	1	02/13/25	02/13/25	
Ethylbenzene	ND	0.0250	1	02/13/25	02/13/25	
Toluene	ND	0.0250	1	02/13/25	02/13/25	
o-Xylene	ND	0.0250	1	02/13/25	02/13/25	
p,m-Xylene	ND	0.0500	1	02/13/25	02/13/25	
Total Xylenes	ND	0.0250	1	02/13/25	02/13/25	
<i>Surrogate: Bromofluorobenzene</i>		94.3 %	70-130	02/13/25	02/13/25	
<i>Surrogate: 1,2-Dichloroethane-d4</i>		105 %	70-130	02/13/25	02/13/25	
<i>Surrogate: Toluene-d8</i>		102 %	70-130	02/13/25	02/13/25	
Nonhalogenated Organics by EPA 8015D - GRO						
	mg/kg	mg/kg	Analyst: BA		Batch: 2507080	
Gasoline Range Organics (C6-C10)	ND	20.0	1	02/13/25	02/13/25	
<i>Surrogate: Bromofluorobenzene</i>		94.3 %	70-130	02/13/25	02/13/25	
<i>Surrogate: 1,2-Dichloroethane-d4</i>		105 %	70-130	02/13/25	02/13/25	
<i>Surrogate: Toluene-d8</i>		102 %	70-130	02/13/25	02/13/25	
Nonhalogenated Organics by EPA 8015D - DRO/ORO						
	mg/kg	mg/kg	Analyst: NV		Batch: 2507089	
Diesel Range Organics (C10-C28)	ND	25.0	1	02/13/25	02/13/25	
Oil Range Organics (C28-C36)	ND	50.0	1	02/13/25	02/13/25	
<i>Surrogate: n-Nonane</i>		103 %	61-141	02/13/25	02/13/25	
Anions by EPA 300.0/9056A						
	mg/kg	mg/kg	Analyst: DT		Batch: 2507088	
Chloride	ND	20.0	1	02/13/25	02/13/25	



Sample Data

Chevron, USA
6301 Deauville Blvd
Midland TX, 79706

Project Name: Neff 13 CTB
Project Number: 23077-0001
Project Manager: Joseph Hernandez

Reported:
2/18/2025 9:16:52AM

SW02 0-0.25'

E502101-02

Analyte	Result	Reporting Limit	Dilution	Prepared	Analyzed	Notes
Volatile Organic Compounds by EPA 8260B						
	mg/kg	mg/kg		Analyst: BA		Batch: 2507080
Benzene	ND	0.0250	1	02/13/25	02/13/25	
Ethylbenzene	ND	0.0250	1	02/13/25	02/13/25	
Toluene	ND	0.0250	1	02/13/25	02/13/25	
o-Xylene	ND	0.0250	1	02/13/25	02/13/25	
p,m-Xylene	ND	0.0500	1	02/13/25	02/13/25	
Total Xylenes	ND	0.0250	1	02/13/25	02/13/25	
Surrogate: Bromofluorobenzene	93.8 %	70-130		02/13/25	02/13/25	
Surrogate: 1,2-Dichloroethane-d4	105 %	70-130		02/13/25	02/13/25	
Surrogate: Toluene-d8	101 %	70-130		02/13/25	02/13/25	
Nonhalogenated Organics by EPA 8015D - GRO						
	mg/kg	mg/kg		Analyst: BA		Batch: 2507080
Gasoline Range Organics (C6-C10)	ND	20.0	1	02/13/25	02/13/25	
Surrogate: Bromofluorobenzene	93.8 %	70-130		02/13/25	02/13/25	
Surrogate: 1,2-Dichloroethane-d4	105 %	70-130		02/13/25	02/13/25	
Surrogate: Toluene-d8	101 %	70-130		02/13/25	02/13/25	
Nonhalogenated Organics by EPA 8015D - DRO/ORO						
	mg/kg	mg/kg		Analyst: NV		Batch: 2507089
Diesel Range Organics (C10-C28)	ND	25.0	1	02/13/25	02/13/25	
Oil Range Organics (C28-C36)	ND	50.0	1	02/13/25	02/13/25	
Surrogate: n-Nonane	104 %	61-141		02/13/25	02/13/25	
Anions by EPA 300.0/9056A						
	mg/kg	mg/kg		Analyst: DT		Batch: 2507088
Chloride	77.4	20.0	1	02/13/25	02/13/25	



Sample Data

Chevron, USA
6301 Deauville Blvd
Midland TX, 79706

Project Name: Neff 13 CTB
Project Number: 23077-0001
Project Manager: Joseph Hernandez

Reported:
2/18/2025 9:16:52AM

SW03 0-0.25'

E502101-03

Analyte	Result	Reporting Limit	Dilution	Prepared	Analyzed	Notes
Volatile Organic Compounds by EPA 8260B						
	mg/kg	mg/kg	Analyst: BA		Batch: 2507080	
Benzene	ND	0.0250	1	02/13/25	02/13/25	
Ethylbenzene	ND	0.0250	1	02/13/25	02/13/25	
Toluene	ND	0.0250	1	02/13/25	02/13/25	
o-Xylene	ND	0.0250	1	02/13/25	02/13/25	
p,m-Xylene	ND	0.0500	1	02/13/25	02/13/25	
Total Xylenes	ND	0.0250	1	02/13/25	02/13/25	
Surrogate: Bromofluorobenzene	94.2 %	70-130		02/13/25	02/13/25	
Surrogate: 1,2-Dichloroethane-d4	104 %	70-130		02/13/25	02/13/25	
Surrogate: Toluene-d8	101 %	70-130		02/13/25	02/13/25	
Nonhalogenated Organics by EPA 8015D - GRO						
	mg/kg	mg/kg	Analyst: BA		Batch: 2507080	
Gasoline Range Organics (C6-C10)	ND	20.0	1	02/13/25	02/13/25	
Surrogate: Bromofluorobenzene	94.2 %	70-130		02/13/25	02/13/25	
Surrogate: 1,2-Dichloroethane-d4	104 %	70-130		02/13/25	02/13/25	
Surrogate: Toluene-d8	101 %	70-130		02/13/25	02/13/25	
Nonhalogenated Organics by EPA 8015D - DRO/ORO						
	mg/kg	mg/kg	Analyst: NV		Batch: 2507089	
Diesel Range Organics (C10-C28)	ND	25.0	1	02/13/25	02/13/25	
Oil Range Organics (C28-C36)	ND	50.0	1	02/13/25	02/13/25	
Surrogate: n-Nonane	103 %	61-141		02/13/25	02/13/25	
Anions by EPA 300.0/9056A						
	mg/kg	mg/kg	Analyst: DT		Batch: 2507088	
Chloride	75.2	20.0	1	02/13/25	02/13/25	



Sample Data

Chevron, USA
6301 Deauville Blvd
Midland TX, 79706

Project Name: Neff 13 CTB
Project Number: 23077-0001
Project Manager: Joseph Hernandez

Reported:
2/18/2025 9:16:52AM

SW04 0-0.25'

E502101-04

Analyte	Result	Reporting Limit	Dilution	Prepared	Analyzed	Notes
Volatile Organic Compounds by EPA 8260B						
	mg/kg	mg/kg		Analyst: BA		Batch: 2507080
Benzene	ND	0.0250	1	02/13/25	02/13/25	
Ethylbenzene	ND	0.0250	1	02/13/25	02/13/25	
Toluene	ND	0.0250	1	02/13/25	02/13/25	
o-Xylene	ND	0.0250	1	02/13/25	02/13/25	
p,m-Xylene	ND	0.0500	1	02/13/25	02/13/25	
Total Xylenes	ND	0.0250	1	02/13/25	02/13/25	
Surrogate: Bromofluorobenzene	94.5 %	70-130		02/13/25	02/13/25	
Surrogate: 1,2-Dichloroethane-d4	105 %	70-130		02/13/25	02/13/25	
Surrogate: Toluene-d8	101 %	70-130		02/13/25	02/13/25	
Nonhalogenated Organics by EPA 8015D - GRO						
	mg/kg	mg/kg		Analyst: BA		Batch: 2507080
Gasoline Range Organics (C6-C10)	ND	20.0	1	02/13/25	02/13/25	
Surrogate: Bromofluorobenzene	94.5 %	70-130		02/13/25	02/13/25	
Surrogate: 1,2-Dichloroethane-d4	105 %	70-130		02/13/25	02/13/25	
Surrogate: Toluene-d8	101 %	70-130		02/13/25	02/13/25	
Nonhalogenated Organics by EPA 8015D - DRO/ORO						
	mg/kg	mg/kg		Analyst: NV		Batch: 2507089
Diesel Range Organics (C10-C28)	ND	25.0	1	02/13/25	02/13/25	
Oil Range Organics (C28-C36)	ND	50.0	1	02/13/25	02/13/25	
Surrogate: n-Nonane	104 %	61-141		02/13/25	02/13/25	
Anions by EPA 300.0/9056A						
	mg/kg	mg/kg		Analyst: DT		Batch: 2507088
Chloride	82.2	20.0	1	02/13/25	02/13/25	



QC Summary Data

Chevron, USA	Project Name:	Neff 13 CTB	Reported:
6301 Deauville Blvd	Project Number:	23077-0001	
Midland TX, 79706	Project Manager:	Joseph Hernandez	2/18/2025 9:16:52AM

Volatile Organic Compounds by EPA 8260B

Analyst: BA

Analyte	Result mg/kg	Reporting Limit mg/kg	Spike Level mg/kg	Source Result mg/kg	Rec %	Rec Limits %	RPD %	RPD Limit %	Notes
---------	-----------------	-----------------------------	-------------------------	---------------------------	----------	--------------------	----------	-------------------	-------

Blank (2507080-BLK1)

Prepared: 02/13/25 Analyzed: 02/13/25

Benzene	ND	0.0250							
Ethylbenzene	ND	0.0250							
Toluene	ND	0.0250							
o-Xylene	ND	0.0250							
p,m-Xylene	ND	0.0500							
Total Xylenes	ND	0.0250							
Surrogate: Bromofluorobenzene	0.469		0.500		93.7	70-130			
Surrogate: 1,2-Dichloroethane-d4	0.510		0.500		102	70-130			
Surrogate: Toluene-d8	0.505		0.500		101	70-130			

LCS (2507080-BS1)

Prepared: 02/13/25 Analyzed: 02/13/25

Benzene	2.44	0.0250	2.50		97.7	70-130			
Ethylbenzene	2.40	0.0250	2.50		96.2	70-130			
Toluene	2.45	0.0250	2.50		98.1	70-130			
o-Xylene	2.44	0.0250	2.50		97.7	70-130			
p,m-Xylene	4.83	0.0500	5.00		96.6	70-130			
Total Xylenes	7.27	0.0250	7.50		96.9	70-130			
Surrogate: Bromofluorobenzene	0.466		0.500		93.2	70-130			
Surrogate: 1,2-Dichloroethane-d4	0.539		0.500		108	70-130			
Surrogate: Toluene-d8	0.511		0.500		102	70-130			

LCS Dup (2507080-BSD1)

Prepared: 02/13/25 Analyzed: 02/13/25

Benzene	2.50	0.0250	2.50		99.9	70-130	2.21	23	
Ethylbenzene	2.47	0.0250	2.50		98.9	70-130	2.83	27	
Toluene	2.50	0.0250	2.50		100	70-130	2.00	24	
o-Xylene	2.53	0.0250	2.50		101	70-130	3.42	27	
p,m-Xylene	5.03	0.0500	5.00		101	70-130	4.17	27	
Total Xylenes	7.56	0.0250	7.50		101	70-130	3.92	27	
Surrogate: Bromofluorobenzene	0.478		0.500		95.5	70-130			
Surrogate: 1,2-Dichloroethane-d4	0.515		0.500		103	70-130			
Surrogate: Toluene-d8	0.504		0.500		101	70-130			



QC Summary Data

Chevron, USA	Project Name:	Neff 13 CTB	Reported:
6301 Deauville Blvd	Project Number:	23077-0001	
Midland TX, 79706	Project Manager:	Joseph Hernandez	2/18/2025 9:16:52AM

Nonhalogenated Organics by EPA 8015D - GRO

Analyst: BA

Analyte	Result	Reporting Limit	Spike Level	Source Result	Rec	Rec Limits	RPD	RPD Limit	Notes
	mg/kg	mg/kg	mg/kg	mg/kg	%	%	%	%	

Blank (2507080-BLK1) Prepared: 02/13/25 Analyzed: 02/13/25

Gasoline Range Organics (C6-C10)	ND	20.0							
Surrogate: Bromofluorobenzene	0.469		0.500		93.7	70-130			
Surrogate: 1,2-Dichloroethane-d4	0.510		0.500		102	70-130			
Surrogate: Toluene-d8	0.505		0.500		101	70-130			

LCS (2507080-BS2) Prepared: 02/13/25 Analyzed: 02/13/25

Gasoline Range Organics (C6-C10)	48.4	20.0	50.0		96.7	70-130			
Surrogate: Bromofluorobenzene	0.479		0.500		95.7	70-130			
Surrogate: 1,2-Dichloroethane-d4	0.518		0.500		104	70-130			
Surrogate: Toluene-d8	0.504		0.500		101	70-130			

LCS Dup (2507080-BSD2) Prepared: 02/13/25 Analyzed: 02/13/25

Gasoline Range Organics (C6-C10)	47.3	20.0	50.0		94.6	70-130	2.23	20	
Surrogate: Bromofluorobenzene	0.465		0.500		92.9	70-130			
Surrogate: 1,2-Dichloroethane-d4	0.516		0.500		103	70-130			
Surrogate: Toluene-d8	0.494		0.500		98.7	70-130			



QC Summary Data

Chevron, USA	Project Name:	Neff 13 CTB	Reported:
6301 Deauville Blvd	Project Number:	23077-0001	
Midland TX, 79706	Project Manager:	Joseph Hernandez	2/18/2025 9:16:52AM

Nonhalogenated Organics by EPA 8015D - DRO/ORO

Analyst: NV

Analyte	Result mg/kg	Reporting Limit mg/kg	Spike Level mg/kg	Source Result mg/kg	Rec %	Rec Limits %	RPD %	RPD Limit %	Notes
---------	-----------------	-----------------------------	-------------------------	---------------------------	----------	--------------------	----------	-------------------	-------

Blank (2507089-BLK1)					Prepared: 02/13/25 Analyzed: 02/13/25				
Diesel Range Organics (C10-C28)	ND	25.0							
Oil Range Organics (C28-C36)	ND	50.0							
Surrogate: n-Nonane	51.3		50.0		103	61-141			

LCS (2507089-BS1)					Prepared: 02/13/25 Analyzed: 02/13/25				
Diesel Range Organics (C10-C28)	251	25.0	250		100	66-144			
Surrogate: n-Nonane	51.2		50.0		102	61-141			

Matrix Spike (2507089-MS1)					Source: E502101-04		Prepared: 02/13/25 Analyzed: 02/13/25		
Diesel Range Organics (C10-C28)	267	25.0	250	ND	107	56-156			
Surrogate: n-Nonane	51.7		50.0		103	61-141			

Matrix Spike Dup (2507089-MSD1)					Source: E502101-04		Prepared: 02/13/25 Analyzed: 02/13/25		
Diesel Range Organics (C10-C28)	256	25.0	250	ND	102	56-156	4.18	20	
Surrogate: n-Nonane	52.6		50.0		105	61-141			



QC Summary Data

Chevron, USA	Project Name:	Neff 13 CTB	Reported:
6301 Deauville Blvd	Project Number:	23077-0001	
Midland TX, 79706	Project Manager:	Joseph Hernandez	2/18/2025 9:16:52AM

Anions by EPA 300.0/9056A

Analyst: DT

Analyte	Result	Reporting Limit	Spike Level	Source Result	Rec	Rec Limits	RPD	RPD Limit	Notes
	mg/kg	mg/kg	mg/kg	mg/kg	%	%	%	%	

Blank (2507088-BLK1)					Prepared: 02/13/25 Analyzed: 02/13/25				
Chloride	ND	20.0							
LCS (2507088-BS1)					Prepared: 02/13/25 Analyzed: 02/13/25				
Chloride	259	20.0	250		103	90-110			
Matrix Spike (2507088-MS1)					Source: E502099-02		Prepared: 02/13/25 Analyzed: 02/13/25		
Chloride	409	20.0	250	155	102	80-120			
Matrix Spike Dup (2507088-MSD1)					Source: E502099-02		Prepared: 02/13/25 Analyzed: 02/13/25		
Chloride	417	20.0	250	155	105	80-120	1.73	20	

QC Summary Report Comment:
Calculations are based off of the raw (non-rounded) data. However, for reporting purposes all QC data is rounded to three significant figures.
Therefore, hand calculated values may differ slightly.



Definitions and Notes

Chevron, USA	Project Name:	Neff 13 CTB	
6301 Deauville Blvd	Project Number:	23077-0001	Reported:
Midland TX, 79706	Project Manager:	Joseph Hernandez	02/18/25 09:16

- ND Analyte NOT DETECTED at or above the reporting limit
- NR Not Reported
- RPD Relative Percent Difference
- DNI Did Not Ignite
- DNR Did not react with the addition of acid or base.
- Note (1): Methods marked with ** are non-accredited methods.
- Note (2): Soil data is reported on an "as received" weight basis, unless reported otherwise.



Released to Imaging: 8/21/2025 1:45:38 PM

Received by OCD: 8/8/2025 3:24:03 PM

Project Information

Chain of Custody

Client: Chevron USA, Inc.					Bill To		Lab Use Only						TAT				EPA Program		
Client name: Amy Barnhill					Attention: Joseph Hernandez		Lab WO#		Job Number		1D	2D	3D	Standard	CWA	SDWA			
Project Manager: Joseph Hernandez					Address: 13000 W County Rd 100		E502101		23077-0001					5 day TAT					
Project: Neff 13 CTB					City, State, Zip: Midland, TX, 79711		Analysis and Method											RCRA	
Etech Project #: 16740					Phone: (432)563-2200		Depth(ft.)	TPH GRO/DRO/ORO by 8015	BTEX by 8021	VOC by 8260	Metals 6010	Chloride 300.0	BGDOC NM	GDOC TX	State				
Phone: (432)305-6416					Email: joseph@etechenv.com										NM	CO	UT	AZ	TX
Email: haleigh@etechenv.com, joseph@etechenv.com					Company Name: Etech Environmental & Safety Solutions														
Collected by: Haleigh Blume					Incident ID: nAPP2227367047										Remarks				
Time Sampled	Date Sampled	Matrix	No. of Containers	Sample ID	Lab Number														
13:00	2/11/2025	S	1	SW01	1	0-0.25'							X						
13:03	2/11/2025	S	1	SW02	2	0-0.25'							X						
13:06	2/11/2025	S	1	SW03	3	0-0.25'							X						
13:09	2/11/2025	S	1	SW04	4	0-0.25'							X						

Additional Instructions:

I, (field sampler), attest to the validity and authenticity of this sample. I am aware that tampering with or intentionally mislabelling the sample location, date or time of collection is considered fraud and may be grounds for legal action.

Sampled by: 417

Relinquished by: (Signature)	Date	Time	Received by: (Signature)	Date	Time	Lab Use Only Received on ice: <u>(Y)</u> / N T1 _____ T2 _____ T3 _____ AVG Temp °C <u>4</u>
<u>Michelle Gonzales</u>	<u>2-12-25</u>	<u>1530</u>	<u>Michelle Gonzales</u>	<u>2-11-25</u>	<u>1830</u>	
<u>Michelle Gonzales</u>	<u>2-12-25</u>	<u>1530</u>	<u>Richard Gonzales</u>	<u>2-12-25</u>	<u>1530</u>	
Relinquished by: (Signature)	Date	Time	Received by: (Signature)	Date	Time	
<u>Richard Gonzales</u>	<u>2-12-25</u>	<u>2130</u>	<u>Carla Ma</u>	<u>2/13/25</u>	<u>745</u>	

Sample Matrix: S - Soil, Sd - Solid, Sg - Sludge, A - Aqueous, O - Other _____

Container Type: g - glass, p - poly/plastic, ag - amber glass, v - VOA

Note: Samples are discarded 30 days after results are reported unless other arrangements are made. Hazardous samples will be returned to client or disposed of at the client expense. The report for the analysis of the above samples is applicable only to those samples received by the laboratory with this COC. The liability of the laboratory is limited to the amount paid for on the report.

Envirotech Analytical Laboratory

Printed: 2/13/2025 10:52:59AM

Sample Receipt Checklist (SRC)

Instructions: Please take note of any NO checkmarks.

If we receive no response concerning these items within 24 hours of the date of this notice, all the samples will be analyzed as requested.

Client:	Chevron, USA	Date Received:	02/13/25 07:45	Work Order ID:	E502101
Phone:	432-305-6413	Date Logged In:	02/12/25 15:18	Logged In By:	Caitlin Mars
Email:	joseph@ctechenv.com	Due Date:	02/19/25 17:00 (4 day TAT)		

Chain of Custody (COC)

1. Does the sample ID match the COC? Yes
2. Does the number of samples per sampling site location match the COC? Yes
3. Were samples dropped off by client or carrier? Yes
4. Was the COC complete, i.e., signatures, dates/times, requested analyses? Yes
5. Were all samples received within holding time? Yes

Note: Analysis, such as pH which should be conducted in the field, i.e., 15 minute hold time, are not included in this discussion.

Carrier: CourierComments/ResolutionSample Turn Around Time (TAT)

6. Did the COC indicate standard TAT, or Expedited TAT? Yes

Sample Cooler

7. Was a sample cooler received? Yes
8. If yes, was cooler received in good condition? Yes
9. Was the sample(s) received intact, i.e., not broken? Yes
10. Were custody/security seals present? No
11. If yes, were custody/security seals intact? NA
12. Was the sample received on ice? If yes, the recorded temp is 4°C, i.e., 6°±2°C? Yes

Note: Thermal preservation is not required, if samples are received w/i 15 minutes of sampling

13. If no visible ice, record the temperature. Actual sample temperature: 4°C

Sample Container

14. Are aqueous VOC samples present? No
15. Are VOC samples collected in VOA Vials? NA
16. Is the head space less than 6-8 mm (pea sized or less)? NA
17. Was a trip blank (TB) included for VOC analyses? NA
18. Are non-VOC samples collected in the correct containers? Yes
19. Is the appropriate volume/weight or number of sample containers collected? Yes

Field Label

20. Were field sample labels filled out with the minimum information:
 - Sample ID? Yes
 - Date/Time Collected? Yes
 - Collectors name? Yes

Sample Preservation

21. Does the COC or field labels indicate the samples were preserved? No
22. Are sample(s) correctly preserved? NA
24. Is lab filtration required and/or requested for dissolved metals? No

Multiphase Sample Matrix

26. Does the sample have more than one phase, i.e., multiphase? No
27. If yes, does the COC specify which phase(s) is to be analyzed? NA

Subcontract Laboratory

28. Are samples required to get sent to a subcontract laboratory? No
29. Was a subcontract laboratory specified by the client and if so who? NA Subcontract Lab: NA

Client Instruction

Signature of client authorizing changes to the COC or sample disposition.

Date



envirotech Inc.

Report to:

Joseph Hernandez

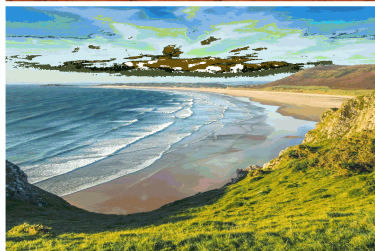
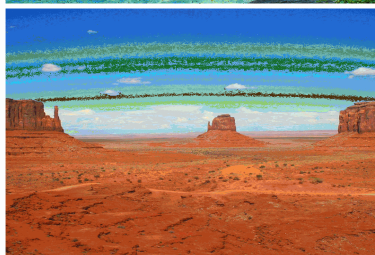
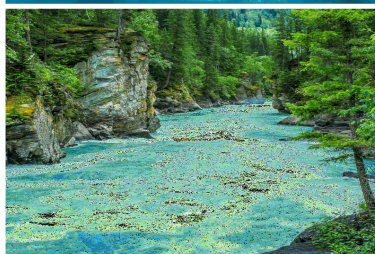

envirotech

Practical Solutions for a Better Tomorrow

Analytical Report

Chevron, USA

Project Name: Neff 13 CTB

Work Order: E504090

Job Number: 23077-0001

Received: 4/10/2025

Revision: 1

Report Reviewed By:

Walter Hinchman
Laboratory Director
4/17/25

5796 U.S. Hwy 64
Farmington, NM 87401

Phone: (505) 632-1881
Envirotech-inc.com



Envirotech Inc. certifies the test results meet all requirements of TNI unless noted otherwise.
Statement of Data Authenticity: Envirotech Inc. attests the data reported has not been altered in any way.
Partial or incomplete reproduction of this report is prohibited, unless approved by Envirotech Inc.
Envirotech Inc. holds the Utah TNI certification NM00979 for data reported.
Envirotech Inc. holds the Texas TNI certification T104704557 for data reported.

Date Reported: 4/17/25

Joseph Hernandez
6301 Deauville Blvd
Midland, TX 79706



Project Name: Neff 13 CTB
Workorder: E504090
Date Received: 4/10/2025 11:30:00PM

Joseph Hernandez,

Thank you for choosing Envirotech, Inc. as your analytical testing laboratory for the sample(s) received on, 4/10/2025 11:30:00PM, under the Project Name: Neff 13 CTB.

The analytical test results summarized in this report with the Project Name: Neff 13 CTB apply to the individual samples collected, identified and submitted bearing the project name on the enclosed chain-of-custody. Subcontracted sample analyses not conducted by Envirotech, Inc., are attached in full as issued by the subcontract laboratory.

Please review the Chain-of-Custody (COC) and Sample Receipt Checklist (SRC) for any issues regarding sample receipt temperature, containers, preservation etc. To best understand your test results, review the entire report summarizing your sample data and the associated quality control batch data.

All reported data in this analytical report were analyzed according to the referenced method(s) and are in compliance with the latest NELAC/TNI standards, unless otherwise noted. Samples or analytical quality control parameters not meeting specific QC criteria are qualified with a data flag. Data flag definitions are located in the Notes and Definitions section of this analytical report.

If you have any questions concerning this report, please feel free to contact Envirotech, Inc.

Respectfully,

Walter Hinchman
Laboratory Director
Office: 505-632-1881
Cell: 775-287-1762
whinchman@envirotech-inc.com

Raina Schwanz
Laboratory Administrator
Office: 505-632-1881
rainaschwanz@envirotech-inc.com

Field Offices:

Southern New Mexico Area

Lynn Jarboe
Laboratory Technical Representative
Office: 505-421-LABS(5227)
Cell: 505-320-4759
ljjarboe@envirotech-inc.com

Michelle Gonzales
Client Representative
Office: 505-421-LABS(5227)
Cell: 505-947-8222
mgonzaless@envirotech-inc.com

Envirotech Web Address: www.envirotech-inc.com

Table of Contents

Title Page	1
Cover Page	2
Table of Contents	3
Sample Summary	4
Sample Data	5
SW05 0-1'	5
SW06 0-1'	6
QC Summary Data	7
QC - Volatile Organic Compounds by EPA 8260B	7
QC - Nonhalogenated Organics by EPA 8015D - GRO	8
QC - Nonhalogenated Organics by EPA 8015D - DRO/ORO	9
QC - Anions by EPA 300.0/9056A	10
Definitions and Notes	11
Chain of Custody etc.	12

Sample Summary

Chevron, USA	Project Name:	Neff 13 CTB	Reported: 04/17/25 10:41
6301 Deauville Blvd	Project Number:	23077-0001	
Midland TX, 79706	Project Manager:	Joseph Hernandez	

Client Sample ID	Lab Sample ID	Matrix	Sampled	Received	Container
SW05 0-1'	E504090-01A	Soil	04/09/25	04/10/25	Glass Jar, 2 oz.
SW06 0-1'	E504090-02A	Soil	04/09/25	04/10/25	Glass Jar, 2 oz.



Sample Data

Chevron, USA
6301 Deauville Blvd
Midland TX, 79706

Project Name: Neff 13 CTB
Project Number: 23077-0001
Project Manager: Joseph Hernandez

Reported:
4/17/2025 10:41:32AM

SW05 0-1'

E504090-01

Analyte	Result	Reporting Limit	Dilution	Prepared	Analyzed	Notes
Volatile Organic Compounds by EPA 8260B						
	mg/kg	mg/kg		Analyst: BA		Batch: 2515109
Benzene	ND	0.0250	1	04/11/25	04/11/25	
Ethylbenzene	ND	0.0250	1	04/11/25	04/11/25	
Toluene	ND	0.0250	1	04/11/25	04/11/25	
o-Xylene	ND	0.0250	1	04/11/25	04/11/25	
p,m-Xylene	ND	0.0500	1	04/11/25	04/11/25	
Total Xylenes	ND	0.0250	1	04/11/25	04/11/25	
<i>Surrogate: Bromofluorobenzene</i>		104 %	70-130	04/11/25	04/11/25	
<i>Surrogate: 1,2-Dichloroethane-d4</i>		99.1 %	70-130	04/11/25	04/11/25	
<i>Surrogate: Toluene-d8</i>		106 %	70-130	04/11/25	04/11/25	
Nonhalogenated Organics by EPA 8015D - GRO						
	mg/kg	mg/kg		Analyst: BA		Batch: 2515109
Gasoline Range Organics (C6-C10)	ND	20.0	1	04/11/25	04/11/25	
<i>Surrogate: Bromofluorobenzene</i>		104 %	70-130	04/11/25	04/11/25	
<i>Surrogate: 1,2-Dichloroethane-d4</i>		99.1 %	70-130	04/11/25	04/11/25	
<i>Surrogate: Toluene-d8</i>		106 %	70-130	04/11/25	04/11/25	
Nonhalogenated Organics by EPA 8015D - DRO/ORO						
	mg/kg	mg/kg		Analyst: KH		Batch: 2515115
Diesel Range Organics (C10-C28)	ND	25.0	1	04/11/25	04/11/25	
Oil Range Organics (C28-C36)	ND	50.0	1	04/11/25	04/11/25	
<i>Surrogate: n-Nonane</i>		100 %	61-141	04/11/25	04/11/25	
Anions by EPA 300.0/9056A						
	mg/kg	mg/kg		Analyst: RAS		Batch: 2515113
Chloride	ND	20.0	1	04/11/25	04/11/25	



Sample Data

Chevron, USA
6301 Deauville Blvd
Midland TX, 79706

Project Name: Neff 13 CTB
Project Number: 23077-0001
Project Manager: Joseph Hernandez

Reported:
4/17/2025 10:41:32AM

SW06 0-1'

E504090-02

Analyte	Result	Reporting Limit	Dilution	Prepared	Analyzed	Notes
Volatile Organic Compounds by EPA 8260B						
	mg/kg	mg/kg		Analyst: BA		Batch: 2515109
Benzene	ND	0.0250	1	04/11/25	04/11/25	
Ethylbenzene	ND	0.0250	1	04/11/25	04/11/25	
Toluene	ND	0.0250	1	04/11/25	04/11/25	
o-Xylene	ND	0.0250	1	04/11/25	04/11/25	
p,m-Xylene	ND	0.0500	1	04/11/25	04/11/25	
Total Xylenes	ND	0.0250	1	04/11/25	04/11/25	
Surrogate: Bromofluorobenzene		104 %	70-130	04/11/25	04/11/25	
Surrogate: 1,2-Dichloroethane-d4		97.1 %	70-130	04/11/25	04/11/25	
Surrogate: Toluene-d8		105 %	70-130	04/11/25	04/11/25	
Nonhalogenated Organics by EPA 8015D - GRO						
	mg/kg	mg/kg		Analyst: BA		Batch: 2515109
Gasoline Range Organics (C6-C10)	ND	20.0	1	04/11/25	04/11/25	
Surrogate: Bromofluorobenzene		104 %	70-130	04/11/25	04/11/25	
Surrogate: 1,2-Dichloroethane-d4		97.1 %	70-130	04/11/25	04/11/25	
Surrogate: Toluene-d8		105 %	70-130	04/11/25	04/11/25	
Nonhalogenated Organics by EPA 8015D - DRO/ORO						
	mg/kg	mg/kg		Analyst: KH		Batch: 2515115
Diesel Range Organics (C10-C28)	ND	25.0	1	04/11/25	04/11/25	
Oil Range Organics (C28-C36)	ND	50.0	1	04/11/25	04/11/25	
Surrogate: n-Nonane		102 %	61-141	04/11/25	04/11/25	
Anions by EPA 300.0/9056A						
	mg/kg	mg/kg		Analyst: RAS		Batch: 2515113
Chloride	ND	20.0	1	04/11/25	04/11/25	



QC Summary Data

Chevron, USA	Project Name:	Neff 13 CTB	Reported:
6301 Deauville Blvd	Project Number:	23077-0001	
Midland TX, 79706	Project Manager:	Joseph Hernandez	4/17/2025 10:41:32AM

Volatile Organic Compounds by EPA 8260B

Analyst: BA

Analyte	Result	Reporting Limit	Spike Level	Source Result	Rec	Rec Limits	RPD	RPD Limit	Notes
	mg/kg	mg/kg	mg/kg	mg/kg	%	%	%	%	

Blank (2515109-BLK1)

Prepared: 04/11/25 Analyzed: 04/11/25

Benzene	ND	0.0250							
Ethylbenzene	ND	0.0250							
Toluene	ND	0.0250							
o-Xylene	ND	0.0250							
p,m-Xylene	ND	0.0500							
Total Xylenes	ND	0.0250							
Surrogate: Bromofluorobenzene	0.515		0.500		103	70-130			
Surrogate: 1,2-Dichloroethane-d4	0.477		0.500		95.4	70-130			
Surrogate: Toluene-d8	0.519		0.500		104	70-130			

LCS (2515109-BS1)

Prepared: 04/11/25 Analyzed: 04/11/25

Benzene	2.48	0.0250	2.50		99.0	70-130			
Ethylbenzene	2.48	0.0250	2.50		99.3	70-130			
Toluene	2.54	0.0250	2.50		102	70-130			
o-Xylene	2.70	0.0250	2.50		108	70-130			
p,m-Xylene	5.37	0.0500	5.00		107	70-130			
Total Xylenes	8.08	0.0250	7.50		108	70-130			
Surrogate: Bromofluorobenzene	0.527		0.500		105	70-130			
Surrogate: 1,2-Dichloroethane-d4	0.500		0.500		100	70-130			
Surrogate: Toluene-d8	0.525		0.500		105	70-130			

Matrix Spike (2515109-MS1)

Source: E504091-01

Prepared: 04/11/25 Analyzed: 04/11/25

Benzene	2.54	0.0250	2.50	ND	102	48-131			
Ethylbenzene	2.59	0.0250	2.50	ND	104	45-135			
Toluene	2.67	0.0250	2.50	ND	107	48-130			
o-Xylene	2.78	0.0250	2.50	ND	111	43-135			
p,m-Xylene	5.49	0.0500	5.00	ND	110	43-135			
Total Xylenes	8.26	0.0250	7.50	ND	110	43-135			
Surrogate: Bromofluorobenzene	0.524		0.500		105	70-130			
Surrogate: 1,2-Dichloroethane-d4	0.494		0.500		98.7	70-130			
Surrogate: Toluene-d8	0.529		0.500		106	70-130			

Matrix Spike Dup (2515109-MSD1)

Source: E504091-01

Prepared: 04/11/25 Analyzed: 04/11/25

Benzene	2.51	0.0250	2.50	ND	100	48-131	1.21	23	
Ethylbenzene	2.54	0.0250	2.50	ND	102	45-135	1.91	27	
Toluene	2.61	0.0250	2.50	ND	104	48-130	2.42	24	
o-Xylene	2.83	0.0250	2.50	ND	113	43-135	1.98	27	
p,m-Xylene	5.60	0.0500	5.00	ND	112	43-135	1.99	27	
Total Xylenes	8.43	0.0250	7.50	ND	112	43-135	1.98	27	
Surrogate: Bromofluorobenzene	0.536		0.500		107	70-130			
Surrogate: 1,2-Dichloroethane-d4	0.498		0.500		99.6	70-130			
Surrogate: Toluene-d8	0.523		0.500		105	70-130			



QC Summary Data

Chevron, USA	Project Name:	Neff 13 CTB	Reported:
6301 Deauville Blvd	Project Number:	23077-0001	
Midland TX, 79706	Project Manager:	Joseph Hernandez	4/17/2025 10:41:32AM

Nonhalogenated Organics by EPA 8015D - GRO

Analyst: BA

Analyte	Result mg/kg	Reporting Limit mg/kg	Spike Level mg/kg	Source Result mg/kg	Rec %	Rec Limits %	RPD %	RPD Limit %	Notes
---------	-----------------	-----------------------------	-------------------------	---------------------------	----------	--------------------	----------	-------------------	-------

Blank (2515109-BLK1)

Prepared: 04/11/25 Analyzed: 04/11/25

Gasoline Range Organics (C6-C10)	ND	20.0							
Surrogate: Bromofluorobenzene	0.515		0.500		103	70-130			
Surrogate: 1,2-Dichloroethane-d4	0.477		0.500		95.4	70-130			
Surrogate: Toluene-d8	0.519		0.500		104	70-130			

LCS (2515109-BS2)

Prepared: 04/11/25 Analyzed: 04/11/25

Gasoline Range Organics (C6-C10)	49.5	20.0	50.0		98.9	70-130			
Surrogate: Bromofluorobenzene	0.534		0.500		107	70-130			
Surrogate: 1,2-Dichloroethane-d4	0.481		0.500		96.1	70-130			
Surrogate: Toluene-d8	0.535		0.500		107	70-130			

Matrix Spike (2515109-MS2)

Source: E504091-01

Prepared: 04/11/25 Analyzed: 04/11/25

Gasoline Range Organics (C6-C10)	53.0	20.0	50.0	ND	106	70-130			
Surrogate: Bromofluorobenzene	0.536		0.500		107	70-130			
Surrogate: 1,2-Dichloroethane-d4	0.462		0.500		92.4	70-130			
Surrogate: Toluene-d8	0.536		0.500		107	70-130			

Matrix Spike Dup (2515109-MSD2)

Source: E504091-01

Prepared: 04/11/25 Analyzed: 04/11/25

Gasoline Range Organics (C6-C10)	53.1	20.0	50.0	ND	106	70-130	0.111	20	
Surrogate: Bromofluorobenzene	0.532		0.500		106	70-130			
Surrogate: 1,2-Dichloroethane-d4	0.488		0.500		97.5	70-130			
Surrogate: Toluene-d8	0.545		0.500		109	70-130			



QC Summary Data

Chevron, USA	Project Name:	Neff 13 CTB	Reported:
6301 Deauville Blvd	Project Number:	23077-0001	
Midland TX, 79706	Project Manager:	Joseph Hernandez	4/17/2025 10:41:32AM

Nonhalogenated Organics by EPA 8015D - DRO/ORO

Analyst: KH

Analyte	Result mg/kg	Reporting Limit mg/kg	Spike Level mg/kg	Source Result mg/kg	Rec %	Rec Limits %	RPD %	RPD Limit %	Notes
---------	-----------------	-----------------------------	-------------------------	---------------------------	----------	--------------------	----------	-------------------	-------

Blank (2515115-BLK1)					Prepared: 04/11/25 Analyzed: 04/11/25				
Diesel Range Organics (C10-C28)	ND	25.0							
Oil Range Organics (C28-C36)	ND	50.0							
Surrogate: n-Nonane	59.7		50.0		119	61-141			

LCS (2515115-BS1)					Prepared: 04/11/25 Analyzed: 04/11/25				
Diesel Range Organics (C10-C28)	253	25.0	250		101	66-144			
Surrogate: n-Nonane	49.5		50.0		98.9	61-141			

Matrix Spike (2515115-MS1)					Source: E504090-02		Prepared: 04/11/25 Analyzed: 04/11/25		
Diesel Range Organics (C10-C28)	253	25.0	250	ND	101	56-156			
Surrogate: n-Nonane	49.5		50.0		99.0	61-141			

Matrix Spike Dup (2515115-MSD1)					Source: E504090-02		Prepared: 04/11/25 Analyzed: 04/11/25		
Diesel Range Organics (C10-C28)	258	25.0	250	ND	103	56-156	1.98	20	
Surrogate: n-Nonane	50.8		50.0		102	61-141			



QC Summary Data

Chevron, USA	Project Name:	Neff 13 CTB	Reported:
6301 Deauville Blvd	Project Number:	23077-0001	
Midland TX, 79706	Project Manager:	Joseph Hernandez	4/17/2025 10:41:32AM

Anions by EPA 300.0/9056A

Analyst: RAS

Analyte	Result	Reporting Limit	Spike Level	Source Result	Rec	Rec Limits	RPD	RPD Limit	Notes
	mg/kg	mg/kg	mg/kg	mg/kg	%	%	%	%	

Blank (2515113-BLK1)					Prepared: 04/11/25 Analyzed: 04/11/25				
Chloride	ND	20.0							
LCS (2515113-BS1)					Prepared: 04/11/25 Analyzed: 04/11/25				
Chloride	253	20.0	250		101	90-110			
Matrix Spike (2515113-MS1)					Source: E504091-06		Prepared: 04/11/25 Analyzed: 04/11/25		
Chloride	257	20.0	250	ND	103	80-120			
Matrix Spike Dup (2515113-MSD1)					Source: E504091-06		Prepared: 04/11/25 Analyzed: 04/11/25		
Chloride	254	20.0	250	ND	102	80-120	1.23	20	

QC Summary Report Comment:
Calculations are based off of the raw (non-rounded) data. However, for reporting purposes all QC data is rounded to three significant figures.
Therefore, hand calculated values may differ slightly.



Definitions and Notes

Chevron, USA	Project Name:	Neff 13 CTB	
6301 Deauville Blvd	Project Number:	23077-0001	Reported:
Midland TX, 79706	Project Manager:	Joseph Hernandez	04/17/25 10:41

- ND Analyte NOT DETECTED at or above the reporting limit
 - NR Not Reported
 - RPD Relative Percent Difference
 - DNI Did Not Ignite
 - DNR Did not react with the addition of acid or base.
- Note (1): Methods marked with ** are non-accredited methods.
- Note (2): Soil data is reported on an "as received" weight basis, unless reported otherwise.

Client: Chevron USA, Inc.	Bill To		Lab Use Only				TAT				EPA Program	
Client name: Amy Barnhill	Attention: Joseph Hernandez		Lab WO#		Job Number		1D	2D	3D	Standard	CWA	SDWA
Project Manager: Joseph Hernandez	Address: 13000 W County Rd 100		E504090		23077-0001					5 day TAT		
Project: Neff 13 CTB	City, State, Zip: Midland, TX, 79711		Analysis and Method									RCRA
Etech Project #: 16740	Phone: (432)563-2200		/DRO/ORO by	8021	4250	010	300.0	NM	TX	State		
Phone: (432)305-6413	Email: joseph@etechenv.com											
Email: NMTXGeoGroup@etechenv.com	Company Name: Etech Environmental & Safety Solutions									NM CO UT AZ TX		
Collected by: Haleigh Blume	Incident ID: nAPP2227367047											

[illegible]

Additional Instructions:

I, (field sampler), attest to the validity and authenticity of this sample. I am aware that tampering with or intentionally mislabelling the sample location, date or time of collection is considered fraud and may be grounds for legal action.

Sampled by: HB

Samples requiring thermal preservation must be received on ice the day they are sampled or received packed in ice at an avg temp above 0 but less than 6 °C on subsequent days.

Relinquished by: (Signature) <i>Michelle Gonzales</i>	Date 04/09/2025	Time	Received by: (Signature) <i>Michelle Gonzales</i>	Date 4-10-25	Time 1045	Lab Use Only Received on ice: <input checked="" type="radio"/> Y / <input type="radio"/> N T1 _____ T2 _____ T3 _____ AVG Temp °C <u>4</u>
Relinquished by: (Signature) <i>Michelle Gonzales</i>	Date 4-10-25	Time 1615	Received by: (Signature) <i>Michelle H.</i>	Date 4-10-25	Time 1645	
Relinquished by: (Signature) <i>Michelle H.</i>	Date 4.10.25	Time 2300	Received by: (Signature) <i>Cristina Marr</i>	Date 4.10.25	Time 2330	

Sample Matrix: S - Soil, Sd - Solid, Sg - Sludge, A - Aqueous, O - Other

Container Type: g - glass, p - poly/plastic, ag - amber glass, v - VOA

Note: Samples are discarded 30 days after results are reported unless other arrangements are made. Hazardous samples will be returned to client or disposed of at the client expense. The report for the analysis of the above samples is applicable only to those samples received by the laboratory with this COC. The liability of the laboratory is limited to the amount paid for on the report.

Envirotech Analytical Laboratory

Printed: 4/11/2025 8:46:21AM

Sample Receipt Checklist (SRC)

Instructions: Please take note of any NO checkmarks.

If we receive no response concerning these items within 24 hours of the date of this notice, all the samples will be analyzed as requested.

Client:	Chevron, USA	Date Received:	04/10/25 23:30	Work Order ID:	E504090
Phone:	432-305-6413	Date Logged In:	04/10/25 15:17	Logged In By:	Caitlin Mars
Email:	joseph@ctechenv.com	Due Date:	04/17/25 17:00 (4 day TAT)		

Chain of Custody (COC)

1. Does the sample ID match the COC? Yes
2. Does the number of samples per sampling site location match the COC? Yes
3. Were samples dropped off by client or carrier? Yes
4. Was the COC complete, i.e., signatures, dates/times, requested analyses? Yes
5. Were all samples received within holding time? Yes

Note: Analysis, such as pH which should be conducted in the field, i.e., 15 minute hold time, are not included in this discussion.

Carrier: CourierComments/ResolutionSample Turn Around Time (TAT)

6. Did the COC indicate standard TAT, or Expedited TAT? Yes

Sample Cooler

7. Was a sample cooler received? Yes
8. If yes, was cooler received in good condition? Yes
9. Was the sample(s) received intact, i.e., not broken? Yes
10. Were custody/security seals present? No
11. If yes, were custody/security seals intact? NA
12. Was the sample received on ice? If yes, the recorded temp is 4°C, i.e., 6°±2°C? Yes

Note: Thermal preservation is not required, if samples are received w/i 15 minutes of sampling

13. If no visible ice, record the temperature. Actual sample temperature: 4°C

Sample Container

14. Are aqueous VOC samples present? No
15. Are VOC samples collected in VOA Vials? NA
16. Is the head space less than 6-8 mm (pea sized or less)? NA
17. Was a trip blank (TB) included for VOC analyses? NA
18. Are non-VOC samples collected in the correct containers? Yes
19. Is the appropriate volume/weight or number of sample containers collected? Yes

Field Label

20. Were field sample labels filled out with the minimum information:
 - Sample ID? Yes
 - Date/Time Collected? Yes
 - Collectors name? Yes

Sample Preservation

21. Does the COC or field labels indicate the samples were preserved? No
22. Are sample(s) correctly preserved? NA
24. Is lab filtration required and/or requested for dissolved metals? No

Multiphase Sample Matrix

26. Does the sample have more than one phase, i.e., multiphase? No
27. If yes, does the COC specify which phase(s) is to be analyzed? NA

Subcontract Laboratory

28. Are samples required to get sent to a subcontract laboratory? No
29. Was a subcontract laboratory specified by the client and if so who? NA Subcontract Lab: NA

Client Instruction

Signature of client authorizing changes to the COC or sample disposition.

Date



envirotech Inc.

Report to:

Joseph Hernandez



envirotech

Practical Solutions for a Better Tomorrow

Analytical Report

Chevron, USA

Project Name: Neff 13 CTB

Work Order: E504313

Job Number: 23077-0001

Received: 5/1/2025

Revision: 1

Report Reviewed By:

Walter Hinchman
Laboratory Director
5/7/25

5796 U.S. Hwy 64
Farmington, NM 87401

Phone: (505) 632-1881
Envirotech-inc.com



Envirotech Inc. certifies the test results meet all requirements of TNI unless noted otherwise.
Statement of Data Authenticity: Envirotech Inc. attests the data reported has not been altered in any way.
Partial or incomplete reproduction of this report is prohibited, unless approved by Envirotech Inc.
Envirotech Inc. holds the Utah TNI certification NM00979 for data reported.
Envirotech Inc. holds the Texas TNI certification T104704557 for data reported.

Date Reported: 5/7/25

Joseph Hernandez
6301 Deauville Blvd
Midland, TX 79706



Project Name: Neff 13 CTB
Workorder: E504313
Date Received: 5/1/2025 7:30:00AM

Joseph Hernandez,

Thank you for choosing Envirotech, Inc. as your analytical testing laboratory for the sample(s) received on, 5/1/2025 7:30:00AM, under the Project Name: Neff 13 CTB.

The analytical test results summarized in this report with the Project Name: Neff 13 CTB apply to the individual samples collected, identified and submitted bearing the project name on the enclosed chain-of-custody. Subcontracted sample analyses not conducted by Envirotech, Inc., are attached in full as issued by the subcontract laboratory.

Please review the Chain-of-Custody (COC) and Sample Receipt Checklist (SRC) for any issues regarding sample receipt temperature, containers, preservation etc. To best understand your test results, review the entire report summarizing your sample data and the associated quality control batch data.

All reported data in this analytical report were analyzed according to the referenced method(s) and are in compliance with the latest NELAC/TNI standards, unless otherwise noted. Samples or analytical quality control parameters not meeting specific QC criteria are qualified with a data flag. Data flag definitions are located in the Notes and Definitions section of this analytical report.

If you have any questions concerning this report, please feel free to contact Envirotech, Inc.

Respectfully,

Walter Hinchman
Laboratory Director
Office: 505-632-1881
Cell: 775-287-1762
whinchman@envirotech-inc.com

Raina Schwanz
Laboratory Administrator
Office: 505-632-1881
rainaschwanz@envirotech-inc.com

Field Offices:

Southern New Mexico Area

Lynn Jarboe
Laboratory Technical Representative
Office: 505-421-LABS(5227)
Cell: 505-320-4759
ljjarboe@envirotech-inc.com

Michelle Gonzales
Client Representative
Office: 505-421-LABS(5227)
Cell: 505-947-8222
mgonzaless@envirotech-inc.com

Envirotech Web Address: www.envirotech-inc.com

Table of Contents

Title Page	1
Cover Page	2
Table of Contents	3
Sample Summary	4
Sample Data	5
SW08 0-1'	5
QC Summary Data	6
QC - Volatile Organics by EPA 8021B	6
QC - Nonhalogenated Organics by EPA 8015D - GRO	7
QC - Nonhalogenated Organics by EPA 8015D - DRO/ORO	8
QC - Anions by EPA 300.0/9056A	9
Definitions and Notes	10
Chain of Custody etc.	11

Sample Summary

Chevron, USA	Project Name:	Neff 13 CTB	Reported:
6301 Deauville Blvd	Project Number:	23077-0001	
Midland TX, 79706	Project Manager:	Joseph Hernandez	05/07/25 11:33

Client Sample ID	Lab Sample ID	Matrix	Sampled	Received	Container
SW08 0-1'	E504313-01A	Soil	04/29/25	05/01/25	Glass Jar, 2 oz.



Sample Data

Chevron, USA
6301 Deauville Blvd
Midland TX, 79706

Project Name: Neff 13 CTB
Project Number: 23077-0001
Project Manager: Joseph Hernandez

Reported:
5/7/2025 11:33:00AM

SW08 0-1'

E504313-01

Analyte	Result	Reporting Limit	Dilution	Prepared	Analyzed	Notes
Volatile Organics by EPA 8021B	mg/kg	mg/kg	Analyst: BA		Batch: 2518087	
Benzene	ND	0.0250	1	05/01/25	05/02/25	
Ethylbenzene	ND	0.0250	1	05/01/25	05/02/25	
Toluene	ND	0.0250	1	05/01/25	05/02/25	
o-Xylene	ND	0.0250	1	05/01/25	05/02/25	
p,m-Xylene	ND	0.0500	1	05/01/25	05/02/25	
Total Xylenes	ND	0.0250	1	05/01/25	05/02/25	
<i>Surrogate: 4-Bromochlorobenzene-PID</i>		104 %	70-130	05/01/25	05/02/25	
Nonhalogenated Organics by EPA 8015D - GRO	mg/kg	mg/kg	Analyst: BA		Batch: 2518087	
Gasoline Range Organics (C6-C10)	ND	20.0	1	05/01/25	05/02/25	
<i>Surrogate: 1-Chloro-4-fluorobenzene-FID</i>		84.6 %	70-130	05/01/25	05/02/25	
Nonhalogenated Organics by EPA 8015D - DRO/ORO	mg/kg	mg/kg	Analyst: NV		Batch: 2518084	
Diesel Range Organics (C10-C28)	ND	25.0	1	05/01/25	05/01/25	
Oil Range Organics (C28-C36)	ND	50.0	1	05/01/25	05/01/25	
<i>Surrogate: n-Nonane</i>		102 %	61-141	05/01/25	05/01/25	
Anions by EPA 300.0/9056A	mg/kg	mg/kg	Analyst: DT		Batch: 2518086	
Chloride	ND	20.0	1	05/01/25	05/01/25	



QC Summary Data

Chevron, USA	Project Name:	Neff 13 CTB	Reported:
6301 Deauville Blvd	Project Number:	23077-0001	
Midland TX, 79706	Project Manager:	Joseph Hernandez	5/7/2025 11:33:00AM

Volatile Organics by EPA 8021B

Analyst: BA

Analyte	Result mg/kg	Reporting Limit mg/kg	Spike Level mg/kg	Source Result mg/kg	Rec %	Rec Limits %	RPD %	RPD Limit %	Notes
---------	-----------------	-----------------------------	-------------------------	---------------------------	----------	--------------------	----------	-------------------	-------

Blank (2518087-BLK1)

Prepared: 05/01/25 Analyzed: 05/02/25

Benzene	ND	0.0250							
Ethylbenzene	ND	0.0250							
Toluene	ND	0.0250							
o-Xylene	ND	0.0250							
p,m-Xylene	ND	0.0500							
Total Xylenes	ND	0.0250							
Surrogate: 4-Bromochlorobenzene-PID	8.45		8.00		106	70-130			

LCS (2518087-BS1)

Prepared: 05/01/25 Analyzed: 05/02/25

Benzene	4.66	0.0250	5.00		93.3	70-130			
Ethylbenzene	4.95	0.0250	5.00		99.0	70-130			
Toluene	4.83	0.0250	5.00		96.6	70-130			
o-Xylene	4.94	0.0250	5.00		98.9	70-130			
p,m-Xylene	9.60	0.0500	10.0		96.0	70-130			
Total Xylenes	14.5	0.0250	15.0		97.0	70-130			
Surrogate: 4-Bromochlorobenzene-PID	8.38		8.00		105	70-130			

Matrix Spike (2518087-MS1)

Source: E504315-05

Prepared: 05/01/25 Analyzed: 05/02/25

Benzene	4.99	0.0250	5.00	ND	99.8	70-130			
Ethylbenzene	5.31	0.0250	5.00	ND	106	70-130			
Toluene	5.18	0.0250	5.00	ND	104	70-130			
o-Xylene	5.30	0.0250	5.00	ND	106	70-130			
p,m-Xylene	10.3	0.0500	10.0	ND	103	70-130			
Total Xylenes	15.6	0.0250	15.0	ND	104	70-130			
Surrogate: 4-Bromochlorobenzene-PID	8.14		8.00		102	70-130			

Matrix Spike Dup (2518087-MSD1)

Source: E504315-05

Prepared: 05/01/25 Analyzed: 05/02/25

Benzene	4.68	0.0250	5.00	ND	93.7	70-130	6.34	27	
Ethylbenzene	5.01	0.0250	5.00	ND	100	70-130	5.95	26	
Toluene	4.87	0.0250	5.00	ND	97.4	70-130	6.19	20	
o-Xylene	4.99	0.0250	5.00	ND	99.8	70-130	6.07	25	
p,m-Xylene	9.70	0.0500	10.0	ND	97.0	70-130	5.91	23	
Total Xylenes	14.7	0.0250	15.0	ND	98.0	70-130	5.96	26	
Surrogate: 4-Bromochlorobenzene-PID	8.17		8.00		102	70-130			



QC Summary Data

Chevron, USA	Project Name:	Neff 13 CTB	Reported:
6301 Deauville Blvd	Project Number:	23077-0001	
Midland TX, 79706	Project Manager:	Joseph Hernandez	5/7/2025 11:33:00AM

Nonhalogenated Organics by EPA 8015D - GRO

Analyst: BA

Analyte	Result mg/kg	Reporting Limit mg/kg	Spike Level mg/kg	Source Result mg/kg	Rec %	Rec Limits %	RPD %	RPD Limit %	Notes
---------	-----------------	-----------------------------	-------------------------	---------------------------	----------	--------------------	----------	-------------------	-------

Blank (2518087-BLK1) Prepared: 05/01/25 Analyzed: 05/02/25

Gasoline Range Organics (C6-C10)	ND	20.0							
Surrogate: 1-Chloro-4-fluorobenzene-FID	6.49		8.00		81.1	70-130			

LCS (2518087-BS2) Prepared: 05/01/25 Analyzed: 05/02/25

Gasoline Range Organics (C6-C10)	44.7	20.0	50.0		89.4	70-130			
Surrogate: 1-Chloro-4-fluorobenzene-FID	6.52		8.00		81.5	70-130			

Matrix Spike (2518087-MS2) Source: E504315-05 Prepared: 05/01/25 Analyzed: 05/02/25

Gasoline Range Organics (C6-C10)	47.5	20.0	50.0	ND	94.9	70-130			
Surrogate: 1-Chloro-4-fluorobenzene-FID	6.91		8.00		86.4	70-130			

Matrix Spike Dup (2518087-MSD2) Source: E504315-05 Prepared: 05/01/25 Analyzed: 05/02/25

Gasoline Range Organics (C6-C10)	48.8	20.0	50.0	ND	97.6	70-130	2.74	20	
Surrogate: 1-Chloro-4-fluorobenzene-FID	6.71		8.00		83.8	70-130			



QC Summary Data

Chevron, USA	Project Name:	Neff 13 CTB	Reported:
6301 Deauville Blvd	Project Number:	23077-0001	
Midland TX, 79706	Project Manager:	Joseph Hernandez	5/7/2025 11:33:00AM

Nonhalogenated Organics by EPA 8015D - DRO/ORO

Analyst: NV

Analyte	Result mg/kg	Reporting Limit mg/kg	Spike Level mg/kg	Source Result mg/kg	Rec %	Rec Limits %	RPD %	RPD Limit %	Notes
---------	-----------------	-----------------------------	-------------------------	---------------------------	----------	--------------------	----------	-------------------	-------

Blank (2518084-BLK1)					Prepared: 05/01/25 Analyzed: 05/01/25				
Diesel Range Organics (C10-C28)	ND	25.0							
Oil Range Organics (C28-C36)	ND	50.0							
Surrogate: n-Nonane	52.3		50.0		105	61-141			

LCS (2518084-BS1)					Prepared: 05/01/25 Analyzed: 05/01/25				
Diesel Range Organics (C10-C28)	280	25.0	250		112	66-144			
Surrogate: n-Nonane	51.5		50.0		103	61-141			

Matrix Spike (2518084-MS1)					Source: E504316-06		Prepared: 05/01/25 Analyzed: 05/01/25		
Diesel Range Organics (C10-C28)	286	25.0	250	ND	115	56-156			
Surrogate: n-Nonane	51.2		50.0		102	61-141			

Matrix Spike Dup (2518084-MSD1)					Source: E504316-06		Prepared: 05/01/25 Analyzed: 05/01/25		
Diesel Range Organics (C10-C28)	288	25.0	250	ND	115	56-156	0.717	20	
Surrogate: n-Nonane	53.1		50.0		106	61-141			



QC Summary Data

Chevron, USA	Project Name:	Neff 13 CTB	Reported:
6301 Deauville Blvd	Project Number:	23077-0001	
Midland TX, 79706	Project Manager:	Joseph Hernandez	5/7/2025 11:33:00AM

Anions by EPA 300.0/9056A

Analyst: DT

Analyte	Result	Reporting Limit	Spike Level	Source Result	Rec	Rec Limits	RPD	RPD Limit	Notes
	mg/kg	mg/kg	mg/kg	mg/kg	%	%	%	%	

Blank (2518086-BLK1)					Prepared: 05/01/25 Analyzed: 05/01/25				
Chloride	ND	20.0							
LCS (2518086-BS1)					Prepared: 05/01/25 Analyzed: 05/01/25				
Chloride	259	20.0	250		104	90-110			
Matrix Spike (2518086-MS1)					Source: E504308-01		Prepared: 05/01/25 Analyzed: 05/01/25		
Chloride	318	20.0	250	56.5	105	80-120			
Matrix Spike Dup (2518086-MSD1)					Source: E504308-01		Prepared: 05/01/25 Analyzed: 05/01/25		
Chloride	316	20.0	250	56.5	104	80-120	0.802	20	

QC Summary Report Comment:
Calculations are based off of the raw (non-rounded) data. However, for reporting purposes all QC data is rounded to three significant figures.
Therefore, hand calculated values may differ slightly.



Definitions and Notes

Chevron, USA	Project Name:	Neff 13 CTB	
6301 Deauville Blvd	Project Number:	23077-0001	Reported:
Midland TX, 79706	Project Manager:	Joseph Hernandez	05/07/25 11:33

- ND Analyte NOT DETECTED at or above the reporting limit
 - NR Not Reported
 - RPD Relative Percent Difference
 - DNI Did Not Ignite
 - DNR Did not react with the addition of acid or base.
- Note (1): Methods marked with ** are non-accredited methods.
- Note (2): Soil data is reported on an "as received" weight basis, unless reported otherwise.



Client Information				Invoice Information		Lab Use Only		TAT				State							
Client: Chevron USA, Inc.				Company: Chevron USA, Inc.		Lab WO#	Job Number	1D	2D	3D	Std	NM	CO	UT	TX				
Project: Neff 13 CTB				Address: 13000 W County Rd 100		E504313	23077-0001					X							
Project Manager: Joseph Hernandez				City, State, Zip: Midland, TX, 79711															
Address: 13000 W County Rd 100				Phone: (432)563-2200															
City, State, Zip: Midland, TX, 79711				Email: joseph@etechnv.com															
Phone: (432)563-2200				Miscellaneous:															
Email: NMTXGeoGroup@etechnv.com				PN: 16740															
Sample Information							Analysis and Method						EPA Program						
Time Sampled	Date Sampled	Matrix	No. of Containers	Sample ID	Field Filter	Lab Number	DRO/ORO by 8015	GRO/DRO by 8015	BTEX by 8021	VOC by 8260	Chloride 300.0	TCEQ 1005 - TX	RCRA 8 Metals	BEDOC - NM	BEDOC - TX	SDWA	CWA	RCRA	
13:45	4/29/2025	S	1	SW08	0-1'	1													
Additional Instructions: IN: nAPP2227367047																			
I, (field sampler), attest to the validity and authenticity of this sample. I am aware that tampering with or intentionally mislabeling the sample location, date or time of collection is considered fraud and may be grounds for legal action.																			
Sampled by: Chris Inman																			
Relinquished by: (Signature)		Date		Time		Received by: (Signature)		Date		Time		Samples requiring thermal preservation must be received on ice the day they are sampled or received packed on ice at a temp above 0 but less than 6°C on subsequent days. Lab Use Only Received on ice: (Y) / N							
Relinquished by: (Signature)		Date		Time		Received by: (Signature)		Date		Time									
Relinquished by: (Signature)		Date		Time		Received by: (Signature)		Date		Time									
Relinquished by: (Signature)		Date		Time		Received by: (Signature)		Date		Time									
Michelle Gonzales		4-30-25		1540		Richard Gonzales		4-30-25		1540									
Richard Gonzales		4-30-25		2130		Caitlin Man		5-1-25		730									
Sample Matrix: S - Soil, Sd - Solid, Sg - Sludge, A - Aqueous, O - Other _____																			
Container Type: g - glass, p - poly/plastic, ag - amber glass, v - VOA																			
Note: Samples are discarded 14 days after results are reported unless other arrangements are made. Hazardous samples will be returned to client or disposed of at the client expense. The report for the analysis of the above samples is applicable only to those samples received by the laboratory with this COC. The liability of the laboratory is limited to the amount paid for on the report.																			

Envirotech Analytical Laboratory

Printed: 5/1/2025 8:29:35AM

Sample Receipt Checklist (SRC)

Instructions: Please take note of any NO checkmarks.

If we receive no response concerning these items within 24 hours of the date of this notice, all the samples will be analyzed as requested.

Client:	Chevron, USA	Date Received:	05/01/25 07:30	Work Order ID:	E504313
Phone:	432-305-6413	Date Logged In:	04/30/25 14:32	Logged In By:	Caitlin Mars
Email:	joseph@ctechenv.com	Due Date:	05/07/25 17:00 (4 day TAT)		

Chain of Custody (COC)

1. Does the sample ID match the COC? Yes
2. Does the number of samples per sampling site location match the COC? Yes
3. Were samples dropped off by client or carrier? Yes
4. Was the COC complete, i.e., signatures, dates/times, requested analyses? Yes
5. Were all samples received within holding time? Yes

Note: Analysis, such as pH which should be conducted in the field, i.e., 15 minute hold time, are not included in this discussion.

Carrier: CourierComments/ResolutionSample Turn Around Time (TAT)

6. Did the COC indicate standard TAT, or Expedited TAT? Yes

Sample Cooler

7. Was a sample cooler received? Yes
8. If yes, was cooler received in good condition? Yes
9. Was the sample(s) received intact, i.e., not broken? Yes
10. Were custody/security seals present? No
11. If yes, were custody/security seals intact? NA
12. Was the sample received on ice? Yes

Note: Thermal preservation is not required, if samples are received within 15 minutes of sampling

13. See COC for individual sample temps. Samples outside of 0°C-6°C will be recorded in comments.

Sample Container

14. Are aqueous VOC samples present? No
15. Are VOC samples collected in VOA Vials? NA
16. Is the head space less than 6-8 mm (pea sized or less)? NA
17. Was a trip blank (TB) included for VOC analyses? NA
18. Are non-VOC samples collected in the correct containers? Yes
19. Is the appropriate volume/weight or number of sample containers collected? Yes

Field Label

20. Were field sample labels filled out with the minimum information:
 - Sample ID? Yes
 - Date/Time Collected? Yes
 - Collectors name? Yes

Sample Preservation

21. Does the COC or field labels indicate the samples were preserved? No
22. Are sample(s) correctly preserved? NA
24. Is lab filtration required and/or requested for dissolved metals? No

Multiphase Sample Matrix

26. Does the sample have more than one phase, i.e., multiphase? No
27. If yes, does the COC specify which phase(s) is to be analyzed? NA

Subcontract Laboratory

28. Are samples required to get sent to a subcontract laboratory? No
29. Was a subcontract laboratory specified by the client and if so who? NA Subcontract Lab: NA

Client Instruction

Signature of client authorizing changes to the COC or sample disposition.

Date



envirotech Inc.

Report to:

Joseph Hernandez

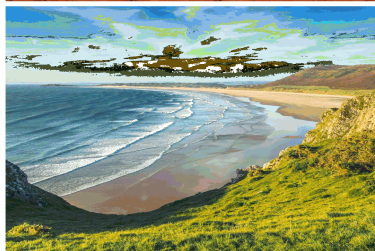
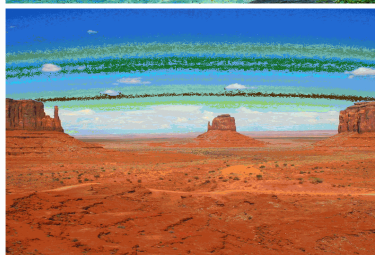
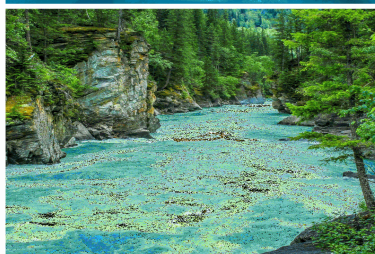

envirotech

Practical Solutions for a Better Tomorrow

Analytical Report

Chevron, USA

Project Name: Neff 13 CTB

Work Order: E504091

Job Number: 23077-0001

Received: 4/10/2025

Revision: 1

Report Reviewed By:

Walter Hinchman
Laboratory Director
4/17/25

5796 U.S. Hwy 64
Farmington, NM 87401

Phone: (505) 632-1881
Envirotech-inc.com



Envirotech Inc. certifies the test results meet all requirements of TNI unless noted otherwise.
Statement of Data Authenticity: Envirotech Inc. attests the data reported has not been altered in any way.
Partial or incomplete reproduction of this report is prohibited, unless approved by Envirotech Inc.
Envirotech Inc. holds the Utah TNI certification NM00979 for data reported.
Envirotech Inc. holds the Texas TNI certification T104704557 for data reported.

Date Reported: 4/17/25

Joseph Hernandez
6301 Deauville Blvd
Midland, TX 79706



Project Name: Neff 13 CTB
Workorder: E504091
Date Received: 4/10/2025 11:30:00PM

Joseph Hernandez,

Thank you for choosing Envirotech, Inc. as your analytical testing laboratory for the sample(s) received on, 4/10/2025 11:30:00PM, under the Project Name: Neff 13 CTB.

The analytical test results summarized in this report with the Project Name: Neff 13 CTB apply to the individual samples collected, identified and submitted bearing the project name on the enclosed chain-of-custody. Subcontracted sample analyses not conducted by Envirotech, Inc., are attached in full as issued by the subcontract laboratory.

Please review the Chain-of-Custody (COC) and Sample Receipt Checklist (SRC) for any issues regarding sample receipt temperature, containers, preservation etc. To best understand your test results, review the entire report summarizing your sample data and the associated quality control batch data.

All reported data in this analytical report were analyzed according to the referenced method(s) and are in compliance with the latest NELAC/TNI standards, unless otherwise noted. Samples or analytical quality control parameters not meeting specific QC criteria are qualified with a data flag. Data flag definitions are located in the Notes and Definitions section of this analytical report.

If you have any questions concerning this report, please feel free to contact Envirotech, Inc.

Respectfully,

Walter Hinchman
Laboratory Director
Office: 505-632-1881
Cell: 775-287-1762
whinchman@envirotech-inc.com

Raina Schwanz
Laboratory Administrator
Office: 505-632-1881
rainaschwanz@envirotech-inc.com

Field Offices:

Southern New Mexico Area

Lynn Jarboe
Laboratory Technical Representative
Office: 505-421-LABS(5227)
Cell: 505-320-4759
ljjarboe@envirotech-inc.com

Michelle Gonzales
Client Representative
Office: 505-421-LABS(5227)
Cell: 505-947-8222
mgonzaless@envirotech-inc.com

Envirotech Web Address: www.envirotech-inc.com

Table of Contents

Title Page	1
Cover Page	2
Table of Contents	3
Sample Summary	4
Sample Data	5
SW07 0-1'	5
SW08 0-1'	6
SW09 0-1'	7
SW10 0-1'	8
SW11 0-1'	9
SW12 0-1'	10
QC Summary Data	11
QC - Volatile Organic Compounds by EPA 8260B	11
QC - Nonhalogenated Organics by EPA 8015D - GRO	12
QC - Nonhalogenated Organics by EPA 8015D - DRO/ORO	13
QC - Anions by EPA 300.0/9056A	14
Definitions and Notes	15
Chain of Custody etc.	16

Sample Summary

Chevron, USA 6301 Deauville Blvd Midland TX, 79706	Project Name:	Neff 13 CTB	Reported: 04/17/25 10:31
	Project Number:	23077-0001	
	Project Manager:	Joseph Hernandez	

Client Sample ID	Lab Sample ID	Matrix	Sampled	Received	Container
SW07 0-1'	E504091-01A	Soil	04/09/25	04/10/25	Glass Jar, 2 oz.
SW08 0-1'	E504091-02A	Soil	04/09/25	04/10/25	Glass Jar, 2 oz.
SW09 0-1'	E504091-03A	Soil	04/09/25	04/10/25	Glass Jar, 2 oz.
SW10 0-1'	E504091-04A	Soil	04/09/25	04/10/25	Glass Jar, 2 oz.
SW11 0-1'	E504091-05A	Soil	04/09/25	04/10/25	Glass Jar, 2 oz.
SW12 0-1'	E504091-06A	Soil	04/09/25	04/10/25	Glass Jar, 2 oz.



Sample Data

Chevron, USA
6301 Deauville Blvd
Midland TX, 79706

Project Name: Neff 13 CTB
Project Number: 23077-0001
Project Manager: Joseph Hernandez

Reported:
4/17/2025 10:31:03AM

SW07 0-1'

E504091-01

Analyte	Result	Reporting Limit	Dilution	Prepared	Analyzed	Notes
Volatile Organic Compounds by EPA 8260B						
	mg/kg	mg/kg		Analyst: BA		Batch: 2515109
Benzene	ND	0.0250	1	04/11/25	04/11/25	
Ethylbenzene	ND	0.0250	1	04/11/25	04/11/25	
Toluene	ND	0.0250	1	04/11/25	04/11/25	
o-Xylene	ND	0.0250	1	04/11/25	04/11/25	
p,m-Xylene	ND	0.0500	1	04/11/25	04/11/25	
Total Xylenes	ND	0.0250	1	04/11/25	04/11/25	
<i>Surrogate: Bromofluorobenzene</i>		101 %	70-130	04/11/25	04/11/25	
<i>Surrogate: 1,2-Dichloroethane-d4</i>		95.3 %	70-130	04/11/25	04/11/25	
<i>Surrogate: Toluene-d8</i>		105 %	70-130	04/11/25	04/11/25	
Nonhalogenated Organics by EPA 8015D - GRO						
	mg/kg	mg/kg		Analyst: BA		Batch: 2515109
Gasoline Range Organics (C6-C10)	ND	20.0	1	04/11/25	04/11/25	
<i>Surrogate: Bromofluorobenzene</i>		101 %	70-130	04/11/25	04/11/25	
<i>Surrogate: 1,2-Dichloroethane-d4</i>		95.3 %	70-130	04/11/25	04/11/25	
<i>Surrogate: Toluene-d8</i>		105 %	70-130	04/11/25	04/11/25	
Nonhalogenated Organics by EPA 8015D - DRO/ORO						
	mg/kg	mg/kg		Analyst: KH		Batch: 2515115
Diesel Range Organics (C10-C28)	38.3	25.0	1	04/11/25	04/14/25	
Oil Range Organics (C28-C36)	59.1	50.0	1	04/11/25	04/14/25	
<i>Surrogate: n-Nonane</i>		122 %	61-141	04/11/25	04/14/25	
Anions by EPA 300.0/9056A						
	mg/kg	mg/kg		Analyst: RAS		Batch: 2515113
Chloride	ND	20.0	1	04/11/25	04/11/25	



Sample Data

Chevron, USA
6301 Deauville Blvd
Midland TX, 79706

Project Name: Neff 13 CTB
Project Number: 23077-0001
Project Manager: Joseph Hernandez

Reported:
4/17/2025 10:31:03AM

SW08 0-1'

E504091-02

Analyte	Result	Reporting Limit	Dilution	Prepared	Analyzed	Notes
Volatile Organic Compounds by EPA 8260B						
	mg/kg	mg/kg		Analyst: BA		Batch: 2515109
Benzene	ND	0.0250	1	04/11/25	04/11/25	
Ethylbenzene	ND	0.0250	1	04/11/25	04/11/25	
Toluene	ND	0.0250	1	04/11/25	04/11/25	
o-Xylene	ND	0.0250	1	04/11/25	04/11/25	
p,m-Xylene	ND	0.0500	1	04/11/25	04/11/25	
Total Xylenes	ND	0.0250	1	04/11/25	04/11/25	
Surrogate: Bromofluorobenzene		103 %	70-130	04/11/25	04/11/25	
Surrogate: 1,2-Dichloroethane-d4		102 %	70-130	04/11/25	04/11/25	
Surrogate: Toluene-d8		105 %	70-130	04/11/25	04/11/25	
Nonhalogenated Organics by EPA 8015D - GRO						
	mg/kg	mg/kg		Analyst: BA		Batch: 2515109
Gasoline Range Organics (C6-C10)	ND	20.0	1	04/11/25	04/11/25	
Surrogate: Bromofluorobenzene		103 %	70-130	04/11/25	04/11/25	
Surrogate: 1,2-Dichloroethane-d4		102 %	70-130	04/11/25	04/11/25	
Surrogate: Toluene-d8		105 %	70-130	04/11/25	04/11/25	
Nonhalogenated Organics by EPA 8015D - DRO/ORO						
	mg/kg	mg/kg		Analyst: KH		Batch: 2515115
Diesel Range Organics (C10-C28)	208	50.0	2	04/11/25	04/11/25	
Oil Range Organics (C28-C36)	257	100	2	04/11/25	04/11/25	
Surrogate: n-Nonane		117 %	61-141	04/11/25	04/11/25	
Anions by EPA 300.0/9056A						
	mg/kg	mg/kg		Analyst: RAS		Batch: 2515113
Chloride	ND	20.0	1	04/11/25	04/11/25	



Sample Data

Chevron, USA
6301 Deauville Blvd
Midland TX, 79706

Project Name: Neff 13 CTB
Project Number: 23077-0001
Project Manager: Joseph Hernandez

Reported:
4/17/2025 10:31:03AM

SW09 0-1'

E504091-03

Analyte	Result	Reporting Limit	Dilution	Prepared	Analyzed	Notes
Volatile Organic Compounds by EPA 8260B						
	mg/kg	mg/kg		Analyst: BA		Batch: 2515109
Benzene	ND	0.0250	1	04/11/25	04/11/25	
Ethylbenzene	ND	0.0250	1	04/11/25	04/11/25	
Toluene	ND	0.0250	1	04/11/25	04/11/25	
o-Xylene	ND	0.0250	1	04/11/25	04/11/25	
p,m-Xylene	ND	0.0500	1	04/11/25	04/11/25	
Total Xylenes	ND	0.0250	1	04/11/25	04/11/25	
Surrogate: Bromofluorobenzene		103 %	70-130	04/11/25	04/11/25	
Surrogate: 1,2-Dichloroethane-d4		98.3 %	70-130	04/11/25	04/11/25	
Surrogate: Toluene-d8		106 %	70-130	04/11/25	04/11/25	
Nonhalogenated Organics by EPA 8015D - GRO						
	mg/kg	mg/kg		Analyst: BA		Batch: 2515109
Gasoline Range Organics (C6-C10)	ND	20.0	1	04/11/25	04/11/25	
Surrogate: Bromofluorobenzene		103 %	70-130	04/11/25	04/11/25	
Surrogate: 1,2-Dichloroethane-d4		98.3 %	70-130	04/11/25	04/11/25	
Surrogate: Toluene-d8		106 %	70-130	04/11/25	04/11/25	
Nonhalogenated Organics by EPA 8015D - DRO/ORO						
	mg/kg	mg/kg		Analyst: KH		Batch: 2515115
Diesel Range Organics (C10-C28)	ND	25.0	1	04/11/25	04/11/25	
Oil Range Organics (C28-C36)	ND	50.0	1	04/11/25	04/11/25	
Surrogate: n-Nonane		98.4 %	61-141	04/11/25	04/11/25	
Anions by EPA 300.0/9056A						
	mg/kg	mg/kg		Analyst: RAS		Batch: 2515113
Chloride	ND	20.0	1	04/11/25	04/11/25	



Sample Data

Chevron, USA
6301 Deauville Blvd
Midland TX, 79706

Project Name: Neff 13 CTB
Project Number: 23077-0001
Project Manager: Joseph Hernandez

Reported:
4/17/2025 10:31:03AM

SW10 0-1'

E504091-04

Analyte	Result	Reporting Limit	Dilution	Prepared	Analyzed	Notes
Volatile Organic Compounds by EPA 8260B						
	mg/kg	mg/kg		Analyst: BA		Batch: 2515109
Benzene	ND	0.0250	1	04/11/25	04/11/25	
Ethylbenzene	ND	0.0250	1	04/11/25	04/11/25	
Toluene	ND	0.0250	1	04/11/25	04/11/25	
o-Xylene	ND	0.0250	1	04/11/25	04/11/25	
p,m-Xylene	ND	0.0500	1	04/11/25	04/11/25	
Total Xylenes	ND	0.0250	1	04/11/25	04/11/25	
Surrogate: Bromofluorobenzene		102 %	70-130	04/11/25	04/11/25	
Surrogate: 1,2-Dichloroethane-d4		94.7 %	70-130	04/11/25	04/11/25	
Surrogate: Toluene-d8		106 %	70-130	04/11/25	04/11/25	
Nonhalogenated Organics by EPA 8015D - GRO						
	mg/kg	mg/kg		Analyst: BA		Batch: 2515109
Gasoline Range Organics (C6-C10)	ND	20.0	1	04/11/25	04/11/25	
Surrogate: Bromofluorobenzene		102 %	70-130	04/11/25	04/11/25	
Surrogate: 1,2-Dichloroethane-d4		94.7 %	70-130	04/11/25	04/11/25	
Surrogate: Toluene-d8		106 %	70-130	04/11/25	04/11/25	
Nonhalogenated Organics by EPA 8015D - DRO/ORO						
	mg/kg	mg/kg		Analyst: KH		Batch: 2515115
Diesel Range Organics (C10-C28)	ND	25.0	1	04/11/25	04/14/25	
Oil Range Organics (C28-C36)	ND	50.0	1	04/11/25	04/14/25	
Surrogate: n-Nonane		114 %	61-141	04/11/25	04/14/25	
Anions by EPA 300.0/9056A						
	mg/kg	mg/kg		Analyst: RAS		Batch: 2515113
Chloride	ND	20.0	1	04/11/25	04/11/25	



Sample Data

Chevron, USA
6301 Deauville Blvd
Midland TX, 79706

Project Name: Neff 13 CTB
Project Number: 23077-0001
Project Manager: Joseph Hernandez

Reported:
4/17/2025 10:31:03AM

SW11 0-1'

E504091-05

Analyte	Result	Reporting Limit	Dilution	Prepared	Analyzed	Notes
Volatile Organic Compounds by EPA 8260B						
	mg/kg	mg/kg		Analyst: BA		Batch: 2515109
Benzene	ND	0.0250	1	04/11/25	04/11/25	
Ethylbenzene	ND	0.0250	1	04/11/25	04/11/25	
Toluene	ND	0.0250	1	04/11/25	04/11/25	
o-Xylene	ND	0.0250	1	04/11/25	04/11/25	
p,m-Xylene	ND	0.0500	1	04/11/25	04/11/25	
Total Xylenes	ND	0.0250	1	04/11/25	04/11/25	
Surrogate: Bromofluorobenzene		103 %	70-130	04/11/25	04/11/25	
Surrogate: 1,2-Dichloroethane-d4		99.0 %	70-130	04/11/25	04/11/25	
Surrogate: Toluene-d8		106 %	70-130	04/11/25	04/11/25	
Nonhalogenated Organics by EPA 8015D - GRO						
	mg/kg	mg/kg		Analyst: BA		Batch: 2515109
Gasoline Range Organics (C6-C10)	ND	20.0	1	04/11/25	04/11/25	
Surrogate: Bromofluorobenzene		103 %	70-130	04/11/25	04/11/25	
Surrogate: 1,2-Dichloroethane-d4		99.0 %	70-130	04/11/25	04/11/25	
Surrogate: Toluene-d8		106 %	70-130	04/11/25	04/11/25	
Nonhalogenated Organics by EPA 8015D - DRO/ORO						
	mg/kg	mg/kg		Analyst: KH		Batch: 2515115
Diesel Range Organics (C10-C28)	ND	25.0	1	04/11/25	04/12/25	
Oil Range Organics (C28-C36)	ND	50.0	1	04/11/25	04/12/25	
Surrogate: n-Nonane		98.5 %	61-141	04/11/25	04/12/25	
Anions by EPA 300.0/9056A						
	mg/kg	mg/kg		Analyst: RAS		Batch: 2515113
Chloride	ND	20.0	1	04/11/25	04/11/25	



Sample Data

Chevron, USA
6301 Deauville Blvd
Midland TX, 79706

Project Name: Neff 13 CTB
Project Number: 23077-0001
Project Manager: Joseph Hernandez

Reported:
4/17/2025 10:31:03AM

SW12 0-1'

E504091-06

Analyte	Result	Reporting Limit	Dilution	Prepared	Analyzed	Notes
Volatile Organic Compounds by EPA 8260B						
	mg/kg	mg/kg		Analyst: BA		Batch: 2515109
Benzene	ND	0.0250	1	04/11/25	04/11/25	
Ethylbenzene	ND	0.0250	1	04/11/25	04/11/25	
Toluene	ND	0.0250	1	04/11/25	04/11/25	
o-Xylene	ND	0.0250	1	04/11/25	04/11/25	
p,m-Xylene	ND	0.0500	1	04/11/25	04/11/25	
Total Xylenes	ND	0.0250	1	04/11/25	04/11/25	
Surrogate: Bromofluorobenzene		102 %	70-130	04/11/25	04/11/25	
Surrogate: 1,2-Dichloroethane-d4		102 %	70-130	04/11/25	04/11/25	
Surrogate: Toluene-d8		107 %	70-130	04/11/25	04/11/25	
Nonhalogenated Organics by EPA 8015D - GRO						
	mg/kg	mg/kg		Analyst: BA		Batch: 2515109
Gasoline Range Organics (C6-C10)	ND	20.0	1	04/11/25	04/11/25	
Surrogate: Bromofluorobenzene		102 %	70-130	04/11/25	04/11/25	
Surrogate: 1,2-Dichloroethane-d4		102 %	70-130	04/11/25	04/11/25	
Surrogate: Toluene-d8		107 %	70-130	04/11/25	04/11/25	
Nonhalogenated Organics by EPA 8015D - DRO/ORO						
	mg/kg	mg/kg		Analyst: KH		Batch: 2515115
Diesel Range Organics (C10-C28)	ND	25.0	1	04/11/25	04/12/25	
Oil Range Organics (C28-C36)	ND	50.0	1	04/11/25	04/12/25	
Surrogate: n-Nonane		99.2 %	61-141	04/11/25	04/12/25	
Anions by EPA 300.0/9056A						
	mg/kg	mg/kg		Analyst: RAS		Batch: 2515113
Chloride	ND	20.0	1	04/11/25	04/11/25	



QC Summary Data

Chevron, USA	Project Name:	Neff 13 CTB	Reported:
6301 Deauville Blvd	Project Number:	23077-0001	
Midland TX, 79706	Project Manager:	Joseph Hernandez	4/17/2025 10:31:03AM

Volatile Organic Compounds by EPA 8260B

Analyst: BA

Analyte	Result	Reporting Limit	Spike Level	Source Result	Rec	Rec Limits	RPD	RPD Limit	Notes
	mg/kg	mg/kg	mg/kg	mg/kg	%	%	%	%	

Blank (2515109-BLK1) Prepared: 04/11/25 Analyzed: 04/11/25

Benzene	ND	0.0250							
Ethylbenzene	ND	0.0250							
Toluene	ND	0.0250							
o-Xylene	ND	0.0250							
p,m-Xylene	ND	0.0500							
Total Xylenes	ND	0.0250							
Surrogate: Bromofluorobenzene	0.515		0.500		103	70-130			
Surrogate: 1,2-Dichloroethane-d4	0.477		0.500		95.4	70-130			
Surrogate: Toluene-d8	0.519		0.500		104	70-130			

LCS (2515109-BS1) Prepared: 04/11/25 Analyzed: 04/11/25

Benzene	2.48	0.0250	2.50		99.0	70-130			
Ethylbenzene	2.48	0.0250	2.50		99.3	70-130			
Toluene	2.54	0.0250	2.50		102	70-130			
o-Xylene	2.70	0.0250	2.50		108	70-130			
p,m-Xylene	5.37	0.0500	5.00		107	70-130			
Total Xylenes	8.08	0.0250	7.50		108	70-130			
Surrogate: Bromofluorobenzene	0.527		0.500		105	70-130			
Surrogate: 1,2-Dichloroethane-d4	0.500		0.500		100	70-130			
Surrogate: Toluene-d8	0.525		0.500		105	70-130			

Matrix Spike (2515109-MS1) Source: E504091-01 Prepared: 04/11/25 Analyzed: 04/11/25

Benzene	2.54	0.0250	2.50	ND	102	48-131			
Ethylbenzene	2.59	0.0250	2.50	ND	104	45-135			
Toluene	2.67	0.0250	2.50	ND	107	48-130			
o-Xylene	2.78	0.0250	2.50	ND	111	43-135			
p,m-Xylene	5.49	0.0500	5.00	ND	110	43-135			
Total Xylenes	8.26	0.0250	7.50	ND	110	43-135			
Surrogate: Bromofluorobenzene	0.524		0.500		105	70-130			
Surrogate: 1,2-Dichloroethane-d4	0.494		0.500		98.7	70-130			
Surrogate: Toluene-d8	0.529		0.500		106	70-130			

Matrix Spike Dup (2515109-MSD1) Source: E504091-01 Prepared: 04/11/25 Analyzed: 04/11/25

Benzene	2.51	0.0250	2.50	ND	100	48-131	1.21	23	
Ethylbenzene	2.54	0.0250	2.50	ND	102	45-135	1.91	27	
Toluene	2.61	0.0250	2.50	ND	104	48-130	2.42	24	
o-Xylene	2.83	0.0250	2.50	ND	113	43-135	1.98	27	
p,m-Xylene	5.60	0.0500	5.00	ND	112	43-135	1.99	27	
Total Xylenes	8.43	0.0250	7.50	ND	112	43-135	1.98	27	
Surrogate: Bromofluorobenzene	0.536		0.500		107	70-130			
Surrogate: 1,2-Dichloroethane-d4	0.498		0.500		99.6	70-130			
Surrogate: Toluene-d8	0.523		0.500		105	70-130			



QC Summary Data

Chevron, USA	Project Name:	Neff 13 CTB	Reported:
6301 Deauville Blvd	Project Number:	23077-0001	
Midland TX, 79706	Project Manager:	Joseph Hernandez	4/17/2025 10:31:03AM

Nonhalogenated Organics by EPA 8015D - GRO

Analyst: BA

Analyte	Result mg/kg	Reporting Limit mg/kg	Spike Level mg/kg	Source Result mg/kg	Rec %	Rec Limits %	RPD %	RPD Limit %	Notes
---------	-----------------	-----------------------------	-------------------------	---------------------------	----------	--------------------	----------	-------------------	-------

Blank (2515109-BLK1)

Prepared: 04/11/25 Analyzed: 04/11/25

Gasoline Range Organics (C6-C10)	ND	20.0							
Surrogate: Bromofluorobenzene	0.515		0.500		103	70-130			
Surrogate: 1,2-Dichloroethane-d4	0.477		0.500		95.4	70-130			
Surrogate: Toluene-d8	0.519		0.500		104	70-130			

LCS (2515109-BS2)

Prepared: 04/11/25 Analyzed: 04/11/25

Gasoline Range Organics (C6-C10)	49.5	20.0	50.0		98.9	70-130			
Surrogate: Bromofluorobenzene	0.534		0.500		107	70-130			
Surrogate: 1,2-Dichloroethane-d4	0.481		0.500		96.1	70-130			
Surrogate: Toluene-d8	0.535		0.500		107	70-130			

Matrix Spike (2515109-MS2)

Source: E504091-01

Prepared: 04/11/25 Analyzed: 04/11/25

Gasoline Range Organics (C6-C10)	53.0	20.0	50.0	ND	106	70-130			
Surrogate: Bromofluorobenzene	0.536		0.500		107	70-130			
Surrogate: 1,2-Dichloroethane-d4	0.462		0.500		92.4	70-130			
Surrogate: Toluene-d8	0.536		0.500		107	70-130			

Matrix Spike Dup (2515109-MSD2)

Source: E504091-01

Prepared: 04/11/25 Analyzed: 04/11/25

Gasoline Range Organics (C6-C10)	53.1	20.0	50.0	ND	106	70-130	0.111	20	
Surrogate: Bromofluorobenzene	0.532		0.500		106	70-130			
Surrogate: 1,2-Dichloroethane-d4	0.488		0.500		97.5	70-130			
Surrogate: Toluene-d8	0.545		0.500		109	70-130			



QC Summary Data

Chevron, USA	Project Name:	Neff 13 CTB	Reported:
6301 Deauville Blvd	Project Number:	23077-0001	
Midland TX, 79706	Project Manager:	Joseph Hernandez	4/17/2025 10:31:03AM

Nonhalogenated Organics by EPA 8015D - DRO/ORO

Analyst: KH

Analyte	Result mg/kg	Reporting Limit mg/kg	Spike Level mg/kg	Source Result mg/kg	Rec %	Rec Limits %	RPD %	RPD Limit %	Notes
---------	-----------------	-----------------------------	-------------------------	---------------------------	----------	--------------------	----------	-------------------	-------

Blank (2515115-BLK1)					Prepared: 04/11/25 Analyzed: 04/11/25				
Diesel Range Organics (C10-C28)	ND	25.0							
Oil Range Organics (C28-C36)	ND	50.0							
Surrogate: n-Nonane	59.7		50.0		119	61-141			

LCS (2515115-BS1)					Prepared: 04/11/25 Analyzed: 04/11/25				
Diesel Range Organics (C10-C28)	253	25.0	250		101	66-144			
Surrogate: n-Nonane	49.5		50.0		98.9	61-141			

Matrix Spike (2515115-MS1)					Source: E504090-02		Prepared: 04/11/25 Analyzed: 04/11/25		
Diesel Range Organics (C10-C28)	253	25.0	250	ND	101	56-156			
Surrogate: n-Nonane	49.5		50.0		99.0	61-141			

Matrix Spike Dup (2515115-MSD1)					Source: E504090-02		Prepared: 04/11/25 Analyzed: 04/11/25		
Diesel Range Organics (C10-C28)	258	25.0	250	ND	103	56-156	1.98	20	
Surrogate: n-Nonane	50.8		50.0		102	61-141			



QC Summary Data

Chevron, USA	Project Name:	Neff 13 CTB	Reported:
6301 Deauville Blvd	Project Number:	23077-0001	
Midland TX, 79706	Project Manager:	Joseph Hernandez	4/17/2025 10:31:03AM

Anions by EPA 300.0/9056A

Analyst: RAS

Analyte	Result	Reporting Limit	Spike Level	Source Result	Rec	Rec Limits	RPD	RPD Limit	Notes
	mg/kg	mg/kg	mg/kg	mg/kg	%	%	%	%	

Blank (2515113-BLK1)					Prepared: 04/11/25 Analyzed: 04/11/25				
Chloride	ND	20.0							
LCS (2515113-BS1)					Prepared: 04/11/25 Analyzed: 04/11/25				
Chloride	253	20.0	250		101	90-110			
Matrix Spike (2515113-MS1)					Source: E504091-06		Prepared: 04/11/25 Analyzed: 04/11/25		
Chloride	257	20.0	250	ND	103	80-120			
Matrix Spike Dup (2515113-MSD1)					Source: E504091-06		Prepared: 04/11/25 Analyzed: 04/11/25		
Chloride	254	20.0	250	ND	102	80-120	1.23	20	

QC Summary Report Comment:
Calculations are based off of the raw (non-rounded) data. However, for reporting purposes all QC data is rounded to three significant figures.
Therefore, hand calculated values may differ slightly.



Definitions and Notes

Chevron, USA	Project Name:	Neff 13 CTB	
6301 Deauville Blvd	Project Number:	23077-0001	Reported:
Midland TX, 79706	Project Manager:	Joseph Hernandez	04/17/25 10:31

- ND Analyte NOT DETECTED at or above the reporting limit
 - NR Not Reported
 - RPD Relative Percent Difference
 - DNI Did Not Ignite
 - DNR Did not react with the addition of acid or base.
- Note (1): Methods marked with ** are non-accredited methods.
- Note (2): Soil data is reported on an "as received" weight basis, unless reported otherwise.



Project Information

Chain of Custody

Client: Chevron USA, Inc.		Bill To		Lab Use Only		TAT		EPA Program					
Client name: Amy Barnhill		Attention: Joseph Hernandez		Lab WO# E504091		Job Number 23077-0001		1D	2D	3D	Standard	CWA	SDWA
Project Manager: Joseph Hernandez		Address: 13000 W County Rd 100									5 day TAT		
Project: Neff 13 CTB		City, State, Zip: Midland, TX, 79711											RCRA
Etech Project #: 16740		Phone: (432)563-2200											
Phone: (432)305-6413		Email: joseph@etechenv.com											
Email: NMTXGeoGroup@etechenv.com		Company Name: Etech Environmental & Safety Solutions											
Collected by: Haleigh Blume		Incident ID: nAPP2227367047											

Time Sampled	Date Sampled	Matrix	No. of Containers	Sample ID	Lab Number	Depth (ft.)	TPH GRO/DRO by 8015	BTEX by 8021	VOC by 8260	Metals 6010	Chloride 300.0	BDOC NM	GDOC TX	Remarks
11:20	4/9/2025	S	1	SW07	1	0-1'						X		
11:25	4/9/2025	S	1	SW08	2	0-1'						X		
12:21	4/9/2025	S	1	SW09	3	0-1'						X		
12:24	4/9/2025	S	1	SW10	4	0-1'						X		
12:27	4/9/2025	S	1	SW11	5	0-1'						X		
12:30	4/9/2025	S	1	SW12	6	0-1'						X		

Additional Instructions:

I, (field sampler), attest to the validity and authenticity of this sample. I am aware that tampering with or intentionally mislabelling the sample location, date or time of collection is considered fraud and may be grounds for legal action.

Relinquished by: (Signature)		Date	Time	Received by: (Signature)		Date	Time	Lab Use Only	
<i>Haleigh Blume</i>		4/9/2025		<i>Michelle Gonzales</i>		4-10-25	1045	Received on ice: <input checked="" type="radio"/> Y / <input type="radio"/> N	
Relinquished by: (Signature)		Date	Time	Received by: (Signature)		Date	Time	T1 T2 T3	
<i>Michelle Gonzales</i>		4-10-25	1615	<i>John M.</i>		4-10-25	1645		
Relinquished by: (Signature)		Date	Time	Received by: (Signature)		Date	Time	AVG Temp °C	
<i>John M.</i>		4-10-25	2300	<i>Caitlin Moore</i>		4-10-25	2330	4	

Sample Matrix: S - Soil, Sd - Solid, Sg - Sludge, A - Aqueous, O - Other

Container Type: g - glass, p - poly/plastic, ag - amber glass, v - VOA

Note: Samples are discarded 30 days after results are reported unless other arrangements are made. Hazardous samples will be returned to client or disposed of at the client expense. The report for the analysis of the above samples is applicable only to those samples received by the laboratory with this COC. The liability of the laboratory is limited to the amount paid for on the report.

Envirotech Analytical Laboratory

Printed: 4/11/2025 8:47:22AM

Sample Receipt Checklist (SRC)

Instructions: Please take note of any NO checkmarks.

If we receive no response concerning these items within 24 hours of the date of this notice, all the samples will be analyzed as requested.

Client:	Chevron, USA	Date Received:	04/10/25 23:30	Work Order ID:	E504091
Phone:	432-305-6413	Date Logged In:	04/10/25 15:21	Logged In By:	Caitlin Mars
Email:	joseph@ctechenv.com	Due Date:	04/17/25 17:00 (4 day TAT)		

Chain of Custody (COC)

1. Does the sample ID match the COC? Yes
2. Does the number of samples per sampling site location match the COC? Yes
3. Were samples dropped off by client or carrier? Yes
4. Was the COC complete, i.e., signatures, dates/times, requested analyses? Yes
5. Were all samples received within holding time? Yes

Note: Analysis, such as pH which should be conducted in the field, i.e., 15 minute hold time, are not included in this discussion.

Carrier: CourierComments/ResolutionSample Turn Around Time (TAT)

6. Did the COC indicate standard TAT, or Expedited TAT? Yes

Sample Cooler

7. Was a sample cooler received? Yes
8. If yes, was cooler received in good condition? Yes
9. Was the sample(s) received intact, i.e., not broken? Yes
10. Were custody/security seals present? No
11. If yes, were custody/security seals intact? NA
12. Was the sample received on ice? If yes, the recorded temp is 4°C, i.e., 6°±2°C? Yes

Note: Thermal preservation is not required, if samples are received w/i 15 minutes of sampling

13. If no visible ice, record the temperature. Actual sample temperature: 4°C

Sample Container

14. Are aqueous VOC samples present? No
15. Are VOC samples collected in VOA Vials? NA
16. Is the head space less than 6-8 mm (pea sized or less)? NA
17. Was a trip blank (TB) included for VOC analyses? NA
18. Are non-VOC samples collected in the correct containers? Yes
19. Is the appropriate volume/weight or number of sample containers collected? Yes

Field Label

20. Were field sample labels filled out with the minimum information:
 - Sample ID? Yes
 - Date/Time Collected? Yes
 - Collectors name? Yes

Sample Preservation

21. Does the COC or field labels indicate the samples were preserved? No
22. Are sample(s) correctly preserved? NA
24. Is lab filtration required and/or requested for dissolved metals? No

Multiphase Sample Matrix

26. Does the sample have more than one phase, i.e., multiphase? No
27. If yes, does the COC specify which phase(s) is to be analyzed? NA

Subcontract Laboratory

28. Are samples required to get sent to a subcontract laboratory? No
29. Was a subcontract laboratory specified by the client and if so who? NA Subcontract Lab: NA

Client Instruction

Signature of client authorizing changes to the COC or sample disposition.

Date



envirotech Inc.

APPENDIX F

Correspondence & Notifications

Sante Fe Main Office
Phone: (505) 476-3441

General Information
Phone: (505) 629-6116

Online Phone Directory
<https://www.emnrd.nm.gov/ocd/contact-us>

State of New Mexico
Energy, Minerals and Natural Resources
Oil Conservation Division
1220 S. St Francis Dr.
Santa Fe, NM 87505

QUESTIONS

Action 429698

QUESTIONS

Operator: CHEVRON U S A INC 6301 Deauville Blvd Midland, TX 79706	OGRID: 4323
	Action Number: 429698
	Action Type: [NOTIFY] Notification Of Sampling (C-141N)

QUESTIONS

Prerequisites	
Incident ID (n#)	nAPP2227367047
Incident Name	NAPP2227367047 NEFF 13 FEDERAL #011 @ 30-015-29582
Incident Type	Release Other
Incident Status	Remediation Plan Approved
Incident Well	[30-015-29582] NEFF 13 FEDERAL #011

Location of Release Source	
Site Name	NEFF 13 FEDERAL #011
Date Release Discovered	09/15/2022
Surface Owner	Federal

Sampling Event General Information	
<i>Please answer all the questions in this group.</i>	
What is the sampling surface area in square feet	9,398
What is the estimated number of samples that will be gathered	60
Sampling date pursuant to Subparagraph (a) of Paragraph (1) of Subsection D of 19.15.29.12 NMAC	02/11/2025
Time sampling will commence	07:00 AM
Please provide any information necessary for observers to contact samplers	Please contact Joseph Hernandez at 432-305-6413 with any questions.
Please provide any information necessary for navigation to sampling site	We will be sampling on 2/11/2025, 2/12/2025, 2/13/2025 and 2/14/2025. From the intersection of Highway 62 and Campbell Rd, turn right onto Campbell Rd, continue for 11 miles, then turn right to the location. Neff 13.

Sante Fe Main Office
Phone: (505) 476-3441

General Information
Phone: (505) 629-6116

Online Phone Directory
<https://www.emnrd.nm.gov/ocd/contact-us>

State of New Mexico
Energy, Minerals and Natural Resources
Oil Conservation Division
1220 S. St Francis Dr.
Santa Fe, NM 87505

CONDITIONS

Action 429698

CONDITIONS

Operator: CHEVRON U S A INC 6301 Deauville Blvd Midland, TX 79706	OGRID: 4323
	Action Number: 429698
	Action Type: [NOTIFY] Notification Of Sampling (C-141N)

CONDITIONS

Created By	Condition	Condition Date
abarnhill	Failure to notify the OCD of sampling events including any changes in date/time per the requirements of 19.15.29.12.D.(1).(a) NMAC, may result in the remediation closure samples not being accepted.	2/7/2025

Sante Fe Main Office
Phone: (505) 476-3441

General Information
Phone: (505) 629-6116

Online Phone Directory
<https://www.emnrd.nm.gov/ocd/contact-us>

State of New Mexico
Energy, Minerals and Natural Resources
Oil Conservation Division
1220 S. St Francis Dr.
Santa Fe, NM 87505

QUESTIONS

Action 448514

QUESTIONS

Operator: CHEVRON U S A INC 6301 Deauville Blvd Midland, TX 79706	OGRID: 4323
	Action Number: 448514
	Action Type: [NOTIFY] Notification Of Sampling (C-141N)

QUESTIONS

Prerequisites	
Incident ID (n#)	nAPP2227367047
Incident Name	NAPP2227367047 NEFF 13 FEDERAL #011 @ 30-015-29582
Incident Type	Release Other
Incident Status	Remediation Plan Approved
Incident Well	[30-015-29582] NEFF 13 FEDERAL #011

Location of Release Source	
Site Name	NEFF 13 FEDERAL #011
Date Release Discovered	09/15/2022
Surface Owner	Federal

Sampling Event General Information	
<i>Please answer all the questions in this group.</i>	
What is the sampling surface area in square feet	2,400
What is the estimated number of samples that will be gathered	12
Sampling date pursuant to Subparagraph (a) of Paragraph (1) of Subsection D of 19.15.29.12 NMAC	04/07/2025
Time sampling will commence	07:00 AM
Please provide any information necessary for observers to contact samplers	Please contact Joseph Hernandez at 432-305-6413 with any questions. Sampling will take place over multiple days 4/7/2025, 4/8/2025, 4/9/2025, 4/10/2025, 4/11/2025
Please provide any information necessary for navigation to sampling site	From the intersection of Campbell Road and Red Road, travel NE on Campbell Road for 1 mile, travel 250 feet to the provided GPS coordinates (32.393379, -103.730022)

Sante Fe Main Office
Phone: (505) 476-3441

General Information
Phone: (505) 629-6116

Online Phone Directory
<https://www.emnrd.nm.gov/ocd/contact-us>

State of New Mexico
Energy, Minerals and Natural Resources
Oil Conservation Division
1220 S. St Francis Dr.
Santa Fe, NM 87505

CONDITIONS

Action 448514

CONDITIONS

Operator: CHEVRON U S A INC 6301 Deauville Blvd Midland, TX 79706	OGRID: 4323
	Action Number: 448514
	Action Type: [NOTIFY] Notification Of Sampling (C-141N)

CONDITIONS

Created By	Condition	Condition Date
abarnhill	Failure to notify the OCD of sampling events including any changes in date/time per the requirements of 19.15.29.12.D.(1).(a) NMAC, may result in the remediation closure samples not being accepted.	4/3/2025

Sante Fe Main Office
Phone: (505) 476-3441

General Information
Phone: (505) 629-6116

Online Phone Directory
<https://www.emnrd.nm.gov/oecd/contact-us>

State of New Mexico
Energy, Minerals and Natural Resources
Oil Conservation Division
1220 S. St Francis Dr.
Santa Fe, NM 87505

QUESTIONS

Action 454598

QUESTIONS

Operator: CHEVRON U S A INC 6301 Deauville Blvd Midland, TX 79706	OGRID: 4323
	Action Number: 454598
	Action Type: [NOTIFY] Notification Of Sampling (C-141N)

QUESTIONS

Prerequisites	
Incident ID (n#)	nAPP2227367047
Incident Name	NAPP2227367047 NEFF 13 FEDERAL #011 @ 30-015-29582
Incident Type	Release Other
Incident Status	Remediation Plan Approved
Incident Well	[30-015-29582] NEFF 13 FEDERAL #011

Location of Release Source	
Site Name	NEFF 13 FEDERAL #011
Date Release Discovered	09/15/2022
Surface Owner	Federal

Sampling Event General Information	
<i>Please answer all the questions in this group.</i>	
What is the sampling surface area in square feet	200
What is the estimated number of samples that will be gathered	1
Sampling date pursuant to Subparagraph (a) of Paragraph (1) of Subsection D of 19.15.29.12 NMAC	04/28/2025
Time sampling will commence	07:00 AM
Please provide any information necessary for observers to contact samplers	Please contact Joseph Hernandez at 432-305-6413 with any questions. sampling will take place over multiple days, 4/28/2025, 4/29/2025, 4/30/2025, 5/1/2025, 5/2/2025.
Please provide any information necessary for navigation to sampling site	From the intersection of Campbell Road and Red Road, travel NE on Campbell Road for 1 mile, travel 250 feet to the provided GPS coordinates (32.393379, -103.730022)

Sante Fe Main Office
Phone: (505) 476-3441

General Information
Phone: (505) 629-6116

Online Phone Directory
<https://www.emnrd.nm.gov/ocd/contact-us>

State of New Mexico
Energy, Minerals and Natural Resources
Oil Conservation Division
1220 S. St Francis Dr.
Santa Fe, NM 87505

CONDITIONS

Action 454598

CONDITIONS

Operator: CHEVRON U S A INC 6301 Deauville Blvd Midland, TX 79706	OGRID: 4323
	Action Number: 454598
	Action Type: [NOTIFY] Notification Of Sampling (C-141N)

CONDITIONS

Created By	Condition	Condition Date
abarnhill	Failure to notify the OCD of sampling events including any changes in date/time per the requirements of 19.15.29.12.D.(1).(a) NMAC, may result in the remediation closure samples not being accepted.	4/23/2025

Sante Fe Main Office
Phone: (505) 476-3441

General Information
Phone: (505) 629-6116

Online Phone Directory
<https://www.emnrd.nm.gov/ocd/contact-us>

State of New Mexico
Energy, Minerals and Natural Resources
Oil Conservation Division
1220 S. St Francis Dr.
Santa Fe, NM 87505

QUESTIONS

Action 493730

QUESTIONS

Operator: CHEVRON U S A INC 6301 Deauville Blvd Midland, TX 79706	OGRID: 4323
	Action Number: 493730
	Action Type: [C-141] Remediation Closure Request C-141 (C-141-v-Closure)

QUESTIONS

Prerequisites	
Incident ID (n#)	nAPP2227367047
Incident Name	NAPP2227367047 NEFF 13 FEDERAL #011 @ 30-015-29582
Incident Type	Release Other
Incident Status	Remediation Closure Report Received
Incident Well	[30-015-29582] NEFF 13 FEDERAL #011

Location of Release Source

Please answer all the questions in this group.

Site Name	NEFF 13 FEDERAL #011
Date Release Discovered	09/15/2022
Surface Owner	Federal

Incident Details

Please answer all the questions in this group.

Incident Type	Release Other
Did this release result in a fire or is the result of a fire	No
Did this release result in any injuries	No
Has this release reached or does it have a reasonable probability of reaching a watercourse	No
Has this release endangered or does it have a reasonable probability of endangering public health	No
Has this release substantially damaged or will it substantially damage property or the environment	No
Is this release of a volume that is or may with reasonable probability be detrimental to fresh water	No

Nature and Volume of Release

Material(s) released, please answer all that apply below. Any calculations or specific justifications for the volumes provided should be attached to the follow-up C-141 submission.

Crude Oil Released (bbls) Details	Not answered.
Produced Water Released (bbls) Details	Not answered.
Is the concentration of chloride in the produced water >10,000 mg/l	No
Condensate Released (bbls) Details	Not answered.
Natural Gas Vented (Mcf) Details	Not answered.
Natural Gas Flared (Mcf) Details	Not answered.
Other Released Details	Cause: Other Truck Other (Specify) Released: 25 BBL Recovered: 0 BBL Lost: 25 BBL.
Are there additional details for the questions above (i.e. any answer containing Other, Specify, Unknown, and/or Fire, or any negative lost amounts)	Illegal dump, analysis of soil indicates 192 Mg/kg chlorides and 544 mg/kg TPH

Sante Fe Main Office
Phone: (505) 476-3441

General Information
Phone: (505) 629-6116

Online Phone Directory
<https://www.emnrd.nm.gov/ocd/contact-us>

State of New Mexico
Energy, Minerals and Natural Resources
Oil Conservation Division
1220 S. St Francis Dr.
Santa Fe, NM 87505

QUESTIONS, Page 2

Action 493730

QUESTIONS (continued)

Operator: CHEVRON U S A INC 6301 Deauville Blvd Midland, TX 79706	OGRID: 4323
	Action Number: 493730
	Action Type: [C-141] Remediation Closure Request C-141 (C-141-v-Closure)

QUESTIONS

Nature and Volume of Release (continued)	
Is this a gas only submission (i.e. only significant Mcf values reported)	No, according to supplied volumes this does not appear to be a "gas only" report.
Was this a major release as defined by Subsection A of 19.15.29.7 NMAC	Yes
Reasons why this would be considered a submission for a notification of a major release	From paragraph A. "Major release" determine using: (1) an unauthorized release of a volume, excluding gases, of 25 barrels or more.
With the implementation of the 19.15.27 NMAC (05/25/2021), venting and/or flaring of natural gas (i.e. gas only) are to be submitted on the C-129 form.	

Initial Response

The responsible party must undertake the following actions immediately unless they could create a safety hazard that would result in injury.

The source of the release has been stopped	True
The impacted area has been secured to protect human health and the environment	True
Released materials have been contained via the use of berms or dikes, absorbent pads, or other containment devices	True
All free liquids and recoverable materials have been removed and managed appropriately	True
If all the actions described above have not been undertaken, explain why	Not answered.

Per Paragraph (4) of Subsection B of 19.15.29.8 NMAC the responsible party may commence remediation immediately after discovery of a release. If remediation has begun, please prepare and attach a narrative of actions to date in the follow-up C-141 submission. If remedial efforts have been successfully completed or if the release occurred within a lined containment area (see Subparagraph (a) of Paragraph (5) of Subsection A of 19.15.29.11 NMAC), please prepare and attach all information needed for closure evaluation in the follow-up C-141 submission.

I hereby certify that the information given above is true and complete to the best of my knowledge and understand that pursuant to OCD rules and regulations all operators are required to report and/or file certain release notifications and perform corrective actions for releases which may endanger public health or the environment. The acceptance of a C-141 report by the OCD does not relieve the operator of liability should their operations have failed to adequately investigate and remediate contamination that pose a threat to groundwater, surface water, human health or the environment. In addition, OCD acceptance of a C-141 report does not relieve the operator of responsibility for compliance with any other federal, state, or local laws and/or regulations.

I hereby agree and sign off to the above statement	Name: Amy Barnhill Title: Waste & Water Specialist Email: ABarnhill@chevron.com Date: 11/17/2024
--	---

Sante Fe Main Office
Phone: (505) 476-3441

General Information
Phone: (505) 629-6116

Online Phone Directory
<https://www.emnrd.nm.gov/ocd/contact-us>

State of New Mexico
Energy, Minerals and Natural Resources
Oil Conservation Division
1220 S. St Francis Dr.
Santa Fe, NM 87505

QUESTIONS, Page 3

Action 493730

QUESTIONS (continued)

Operator: CHEVRON U S A INC 6301 Deauville Blvd Midland, TX 79706	OGRID: 4323
	Action Number: 493730
	Action Type: [C-141] Remediation Closure Request C-141 (C-141-v-Closure)

QUESTIONS

Site Characterization	
<i>Please answer all the questions in this group (only required when seeking remediation plan approval and beyond). This information must be provided to the appropriate district office no later than 90 days after the release discovery date.</i>	
What is the shallowest depth to groundwater beneath the area affected by the release in feet below ground surface (ft bgs)	Between 51 and 75 (ft.)
What method was used to determine the depth to ground water	Direct Measurement
Did this release impact groundwater or surface water	No
What is the minimum distance, between the closest lateral extents of the release and the following surface areas:	
A continuously flowing watercourse or any other significant watercourse	Greater than 5 (mi.)
Any lakebed, sinkhole, or playa lake (measured from the ordinary high-water mark)	Between 1 and 5 (mi.)
An occupied permanent residence, school, hospital, institution, or church	Greater than 5 (mi.)
A spring or a private domestic fresh water well used by less than five households for domestic or stock watering purposes	Greater than 5 (mi.)
Any other fresh water well or spring	Between 1 and 5 (mi.)
Incorporated municipal boundaries or a defined municipal fresh water well field	Greater than 5 (mi.)
A wetland	Between 1 and 5 (mi.)
A subsurface mine	Greater than 5 (mi.)
An (non-karst) unstable area	Greater than 5 (mi.)
Categorize the risk of this well / site being in a karst geology	Low
A 100-year floodplain	Greater than 5 (mi.)
Did the release impact areas not on an exploration, development, production, or storage site	Yes

Remediation Plan	
<i>Please answer all the questions that apply or are indicated. This information must be provided to the appropriate district office no later than 90 days after the release discovery date.</i>	
Requesting a remediation plan approval with this submission	Yes
<i>Attach a comprehensive report demonstrating the lateral and vertical extents of soil contamination associated with the release have been determined, pursuant to 19.15.29.11 NMAC and 19.15.29.13 NMAC.</i>	
Have the lateral and vertical extents of contamination been fully delineated	Yes
Was this release entirely contained within a lined containment area	No
Soil Contamination Sampling: (Provide the highest observable value for each, in milligrams per kilograms.)	
Chloride (EPA 300.0 or SM4500 Cl B)	344
TPH (GRO+DRO+MRO) (EPA SW-846 Method 8015M)	1110
GRO+DRO (EPA SW-846 Method 8015M)	1110
BTEX (EPA SW-846 Method 8021B or 8260B)	0
Benzene (EPA SW-846 Method 8021B or 8260B)	0
<i>Per Subsection B of 19.15.29.11 NMAC unless the site characterization report includes completed efforts at remediation, the report must include a proposed remediation plan in accordance with 19.15.29.12 NMAC, which includes the anticipated timelines for beginning and completing the remediation.</i>	
On what estimated date will the remediation commence	02/05/2024
On what date will (or did) the final sampling or liner inspection occur	10/17/2024
On what date will (or was) the remediation complete(d)	12/31/2024
What is the estimated surface area (in square feet) that will be reclaimed	864
What is the estimated volume (in cubic yards) that will be reclaimed	35
What is the estimated surface area (in square feet) that will be remediated	864
What is the estimated volume (in cubic yards) that will be remediated	35
<i>These estimated dates and measurements are recognized to be the best guess or calculation at the time of submission and may (be) change(d) over time as more remediation efforts are completed.</i>	
<i>The OCD recognizes that proposed remediation measures may have to be minimally adjusted in accordance with the physical realities encountered during remediation. If the responsible party has any need to significantly deviate from the remediation plan proposed, then it should consult with the division to determine if another remediation plan submission is required.</i>	

Sante Fe Main Office
Phone: (505) 476-3441

General Information
Phone: (505) 629-6116

Online Phone Directory
<https://www.emnrd.nm.gov/ocd/contact-us>

State of New Mexico
Energy, Minerals and Natural Resources
Oil Conservation Division
1220 S. St Francis Dr.
Santa Fe, NM 87505

QUESTIONS, Page 4

Action 493730

QUESTIONS (continued)

Operator: CHEVRON U S A INC 6301 Deauville Blvd Midland, TX 79706	OGRID:	4323
	Action Number:	493730
	Action Type:	[C-141] Remediation Closure Request C-141 (C-141-v-Closure)

QUESTIONS

Remediation Plan (continued)	
<i>Please answer all the questions that apply or are indicated. This information must be provided to the appropriate district office no later than 90 days after the release discovery date.</i>	
This remediation will (or is expected to) utilize the following processes to remediate / reduce contaminants:	
<i>(Select all answers below that apply.)</i>	
(Ex Situ) Excavation and off-site disposal (i.e. dig and haul, hydrovac, etc.)	Yes
Which OCD approved facility will be used for off-site disposal	R360 ARTESIA LLC LANDFARM [FEEM0112340644]
OR which OCD approved well (API) will be used for off-site disposal	Not answered.
OR is the off-site disposal site, to be used, out-of-state	No
OR is the off-site disposal site, to be used, an NMED facility	No
(Ex Situ) Excavation and on-site remediation (i.e. On-Site Land Farms)	No
(In Situ) Soil Vapor Extraction	No
(In Situ) Chemical processing (i.e. Soil Shredding, Potassium Permanganate, etc.)	No
(In Situ) Biological processing (i.e. Microbes / Fertilizer, etc.)	No
(In Situ) Physical processing (i.e. Soil Washing, Gypsum, Disking, etc.)	No
Ground Water Abatement pursuant to 19.15.30 NMAC	No
OTHER (Non-listed remedial process)	No
<i>Per Subsection B of 19.15.29.11 NMAC unless the site characterization report includes completed efforts at remediation, the report must include a proposed remediation plan in accordance with 19.15.29.12 NMAC, which includes the anticipated timelines for beginning and completing the remediation.</i>	
I hereby certify that the information given above is true and complete to the best of my knowledge and understand that pursuant to OCD rules and regulations all operators are required to report and/or file certain release notifications and perform corrective actions for releases which may endanger public health or the environment. The acceptance of a C-141 report by the OCD does not relieve the operator of liability should their operations have failed to adequately investigate and remediate contamination that pose a threat to groundwater, surface water, human health or the environment. In addition, OCD acceptance of a C-141 report does not relieve the operator of responsibility for compliance with any other federal, state, or local laws and/or regulations.	
I hereby agree and sign off to the above statement	Name: Amy Barnhill Title: Waste & Water Specialist Email: ABarnhill@chevron.com Date: 11/17/2024
<i>The OCD recognizes that proposed remediation measures may have to be minimally adjusted in accordance with the physical realities encountered during remediation. If the responsible party has any need to significantly deviate from the remediation plan proposed, then it should consult with the division to determine if another remediation plan submission is required.</i>	

Sante Fe Main Office
Phone: (505) 476-3441

General Information
Phone: (505) 629-6116

Online Phone Directory
<https://www.emnrd.nm.gov/ocd/contact-us>

State of New Mexico
Energy, Minerals and Natural Resources
Oil Conservation Division
1220 S. St Francis Dr.
Santa Fe, NM 87505

QUESTIONS, Page 5

Action 493730

QUESTIONS (continued)

Operator: CHEVRON U S A INC 6301 Deauville Blvd Midland, TX 79706	OGRID: 4323
	Action Number: 493730
	Action Type: [C-141] Remediation Closure Request C-141 (C-141-v-Closure)

QUESTIONS

Deferral Requests Only	
<i>Only answer the questions in this group if seeking a deferral upon approval this submission. Each of the following items must be confirmed as part of any request for deferral of remediation.</i>	
Requesting a deferral of the remediation closure due date with the approval of this submission	No

Sante Fe Main Office
Phone: (505) 476-3441

General Information
Phone: (505) 629-6116

Online Phone Directory
<https://www.emnrd.nm.gov/ocd/contact-us>

State of New Mexico
Energy, Minerals and Natural Resources
Oil Conservation Division
1220 S. St Francis Dr.
Santa Fe, NM 87505

QUESTIONS, Page 6

Action 493730

QUESTIONS (continued)

Operator: CHEVRON U S A INC 6301 Deauville Blvd Midland, TX 79706	OGRID: 4323
	Action Number: 493730
	Action Type: [C-141] Remediation Closure Request C-141 (C-141-v-Closure)

QUESTIONS

Sampling Event Information	
Last sampling notification (C-141N) recorded	454598
Sampling date pursuant to Subparagraph (a) of Paragraph (1) of Subsection D of 19.15.29.12 NMAC	04/28/2025
What was the (estimated) number of samples that were to be gathered	1
What was the sampling surface area in square feet	200

Remediation Closure Request	
<i>Only answer the questions in this group if seeking remediation closure for this release because all remediation steps have been completed.</i>	
Requesting a remediation closure approval with this submission	Yes
Have the lateral and vertical extents of contamination been fully delineated	Yes
Was this release entirely contained within a lined containment area	No
All areas reasonably needed for production or subsequent drilling operations have been stabilized, returned to the sites existing grade, and have a soil cover that prevents ponding of water, minimizing dust and erosion	Yes
What was the total surface area (in square feet) remediated	675
What was the total volume (cubic yards) remediated	60
All areas not reasonably needed for production or subsequent drilling operations have been reclaimed to contain a minimum of four feet of non-waste contain earthen material with concentrations less than 600 mg/kg chlorides, 100 mg/kg TPH, 50 mg/kg BTEX, and 10 mg/kg Benzene	Yes
What was the total surface area (in square feet) reclaimed	675
What was the total volume (in cubic yards) reclaimed	60
Summarize any additional remediation activities not included by answers (above)	Based on laboratory analytical results, Chevron believes that residual soil impacts above the Closure Criteria associated with the inadvertent release have been excavated and removed from the Site. Concentrations of COCs for all final confirmation soil samples were below the Site Closure Criteria and/or reclamation standard. As such, NFRA appears warranted at this time and the status of Incident Number nAPP2227367047 should be respectfully considered for Closure.
<i>The responsible party must attach information demonstrating they have complied with all applicable closure requirements and any conditions or directives of the OCD. This demonstration should be in the form of a comprehensive report (in .pdf format) including a scaled site map, sampling diagrams, relevant field notes, photographs of any excavation prior to backfilling, laboratory data including chain of custody documents of final sampling, and a narrative of the remedial activities. Refer to 19.15.29.12 NMAC.</i>	
I hereby certify that the information given above is true and complete to the best of my knowledge and understand that pursuant to OCD rules and regulations all operators are required to report and/or file certain release notifications and perform corrective actions for releases which may endanger public health or the environment. The acceptance of a C-141 report by the OCD does not relieve the operator of liability should their operations have failed to adequately investigate and remediate contamination that pose a threat to groundwater, surface water, human health or the environment. In addition, OCD acceptance of a C-141 report does not relieve the operator of responsibility for compliance with any other federal, state, or local laws and/or regulations. The responsible party acknowledges they must substantially restore, reclaim, and re-vegetate the impacted surface area to the conditions that existed prior to the release or their final land use in accordance with 19.15.29.13 NMAC including notification to the OCD when reclamation and re-vegetation are complete.	
I hereby agree and sign off to the above statement	Name: Kennedy Lincoln Title: Environmental Specialist Email: kennedy.lincoln@chevron.com Date: 08/08/2025

Sante Fe Main Office
Phone: (505) 476-3441

General Information
Phone: (505) 629-6116

Online Phone Directory
<https://www.emnrd.nm.gov/ocd/contact-us>

State of New Mexico
Energy, Minerals and Natural Resources
Oil Conservation Division
1220 S. St Francis Dr.
Santa Fe, NM 87505

QUESTIONS, Page 7

Action 493730

QUESTIONS (continued)

Operator: CHEVRON U S A INC 6301 Deauville Blvd Midland, TX 79706	OGRID: 4323
	Action Number: 493730
	Action Type: [C-141] Remediation Closure Request C-141 (C-141-v-Closure)

QUESTIONS

Reclamation Report	
Only answer the questions in this group if all reclamation steps have been completed.	
Requesting a reclamation approval with this submission	No

Sante Fe Main Office
Phone: (505) 476-3441

General Information
Phone: (505) 629-6116

Online Phone Directory
<https://www.emnrd.nm.gov/ocd/contact-us>

State of New Mexico
Energy, Minerals and Natural Resources
Oil Conservation Division
1220 S. St Francis Dr.
Santa Fe, NM 87505

CONDITIONS

Action 493730

CONDITIONS

Operator: CHEVRON U S A INC 6301 Deauville Blvd Midland, TX 79706	OGRID: 4323
	Action Number: 493730
	Action Type: [C-141] Remediation Closure Request C-141 (C-141-v-Closure)

CONDITIONS

Created By	Condition	Condition Date
scwells	None	8/21/2025