



August 26, 2025

New Mexico Oil Conservation Division

New Mexico Energy, Minerals, and Natural Resources Department
1220 South St. Francis Drive
Santa Fe, New Mexico 87505

Re: Remediation Report and Closure Request

Northeast Drinkard Unit #418
API#30-025-36366
Hilcorp Energy Company
NMOCD Violation No.: cEZB2134156009
NMOCD Incident No.: nAPP2522749785

To Whom it May Concern:

Ensolum, LLC (Ensolum), on behalf of Hilcorp Energy Company (Hilcorp), presents this *Remediation Report and Closure Request* for a release at the Northeast Drinkard Unit #418 (Site). The Site is located on New Mexico State Trust Land (STL), managed by the New Mexico State Land Office (NMSLO), in Unit D, Section 10, Township 21 South, Range 37 East, Lea County, New Mexico (Figure 1). This report describes the excavation and confirmation soil sampling activities performed at the Site to remediate impacted soil originating from the release.

SITE BACKGROUND

Hilcorp retained Ensolum to investigate an open New Mexico Oil Conservation Division (NMOCD) violation (cEZB2134156009) resulting from a December 01, 2021, field inspection. The violation was issued to the former operator, Apache Corporation. No copy of the field inspection was available in the NMOCD database, and the only notes associated with the violation were as follows: "19.15.16.18 Well and Lease Equipment: Repair / replace leak source/s".

On July 31, 2025, Ensolum conducted a Site visit. At the time of the Site visit, there was no audio, visual, and/or olfactory signs of leaking equipment, and it appeared the leak source cited in the inspection violation had been repaired; however, there was stained soil observed around the well head and production equipment.

Ensolum returned to the Site on August 4, 2025, to collect investigation samples and identify the extent of the stained soil. Investigation samples confirmed the presence of impacted soil, but the volume was still unclear. Results of the initial investigation sampling are presented in Table 1.

Excavation activities commenced on August 8, 2025. The volume of impacted material excavated on August 8, 2025, exceeded 12 cubic yards, a volume the NMOCD considers to be the result of at least a 5-barrel (bbl) release, which is the reporting trigger of a minor or a major release. A release notification and subsequent C-141 were submitted to the NMOCD on August 15, 2025. The NMOCD has assigned the Site Incident Number nAPP2522749785.

SITE CHARACTERIZATION

As part of the Site investigation, local geology/hydrogeology and nearby sensitive receptors were assessed in accordance with Title 19, Chapter 15, Part 29, Sections 11 and 12 (19.15.29.11 and 12) of the New Mexico Administrative Code (NMAC). This information is further discussed below.

POTENTIAL SENSITIVE RECEPTORS

Potential nearby receptors were assessed through desktop reviews of United States Geological Survey (USGS) topographic maps, Federal Emergency Management Administration (FEMA) Geographic Information System (GIS) maps, New Mexico Office of the State Engineer (NMOSE) database, aerial photographs, and Site-specific observations.

The nearest significant watercourse to the Site is a dry wash located approximately 3,043 feet northeast of the well pad. The nearest fresh water well is USGS well 322937103094501 (Appendix A), located approximately 1,126 feet west of the Site with a recorded depth to water of 58.14 feet below ground surface (bgs). USGS well 322937103094501 is located at an elevation of approximately 3,467 feet above mean sea level, which is approximately 5 feet higher in elevation than the Site. As such, depth to groundwater is estimated to be between 50 feet and 100 feet bgs. Of note, NMOSE well permit number CP-00165 is located 450 feet west of the Site; however, this well is not constructed.

The Site is greater than 200 feet from any lakebed, sinkhole, or playa lake, and greater than 300 feet from any wetland (Figure 1). No wellhead protection areas or springs are located within a ½-mile from the Site. A domestic/stock well is located 435 feet northwest from the Site (Figure 1). The Site is not within a 100-year floodplain, overlying a subsurface mine, or located within an area underlain by unstable geology (area designated as low potential karst by the Bureau of Land Management). Schools, hospitals, institutions, churches, and/or other occupied permanent residence or structures are not located within 300 feet of the Site; however, an occupied permanent residence is present 486 feet west of the Site. A Site receptor map is shown on Figure 1.

SITE CLOSURE CRITERIA

Based on the information presented above and in accordance with the *Table I, Closure Criteria for Soils Impacted by a Release* (19.15.29.12 NMAC), the following Closure Criteria for constituents of concern (COCs) should be applied to the Site:

- Benzene: 10 milligrams per kilogram (mg/kg)
- Benzene, toluene, ethylbenzene, and xylenes (BTEX): 50 mg/kg
- Total petroleum hydrocarbons (TPH) as a combination of gasoline range organics (GRO), diesel range organics (DRO), and motor oil range organics (MRO):
100 mg/kg
- Chloride: 600 mg/kg

CULTURAL RESOURCE SURVEY

Since the release remained on pad, an assessment of cultural properties had already been completed prior to the construction of the well pad and as such, the Cultural Properties Protection Rule (CPP) has been followed. No additional cultural resource surveys were completed in connection with this release.

ASSESSMENT SOIL SAMPLING ACTIVITIES

On August 4, 2025, a total of eight assessment soil samples (SS01 through SS08) were collected within the release extent at depths of 0.5 feet bgs. Samples SS01 through SS08 were collected to field screen and delineate the lateral extents of potential impacts based on visually stained soil around the pumpjack and wellhead.

During delineation activities, Ensolum personnel field screened for the presence of volatile organic compounds (VOCs) using a calibrated photoionization detector (PID) and chloride using Hach® QuanTab® chloride test strips. Field screening results were noted in the field book. Photographs taken during delineation activities are also provided in Appendix B.

Soil samples were collected directly into laboratory-provided jars and immediately placed on ice. Samples were submitted to Cardinal Laboratories for analysis of BTEX following United States Environmental Protection Agency (EPA) Method 8021B, TPH following Method 8015M/D, and chloride following EPA Method 300.0.

Based on the laboratory analytical results, total GRO and DRO, and TPH concentrations exceeding the NMOCD Closure Criteria were encountered in five of the eight assessment soil samples: SS01, SS02, SS03, SS07, and SS08. All other COC concentrations were either not detected above laboratory reporting limits or were not detected above the applicable Closure Criteria in any other analyzed samples. A summary of analytical results is summarized in Table 1, with complete laboratory reports attached in Appendix C.

EXCAVATION SOIL SAMPLING ACTIVITIES

Excavation activities were conducted between August 8 and 21, 2025. Notification to the NMOCD was provided at least two business days prior to conducting confirmation sampling, with correspondence also attached in Appendix D. To direct excavation activities, Ensolum personnel field screened soil for VOCs and chloride in the same manner as described above.

Once field screening indicated impacted soil had been removed, five-point composite soil samples were collected from the floor (FS01 through FS14) and sidewalls where depth exceeded 0.5 feet bgs (SW01 through SW05). Composite samples were collected from the excavation at a frequency not exceeding one sample per 200 square feet. Floor samples were collected at depths ranging from 0.5 feet to 3 feet bgs, and all sidewall samples were collected at depths from the ground surface to 3 feet bgs. The 5-point composite samples were collected by placing five equivalent aliquots of soil into a resealable plastic bag and homogenizing the samples by thoroughly mixing. The soil samples were placed into laboratory provided containers and transported under proper chain of custody procedures to Cardinal Laboratories for analysis of TPH, BTEX, and chloride using the methods described above.

Analytical results from the final excavation indicated concentrations of TPH, BTEX, and chloride were compliant with NMOCD Table I Closure Criteria and the reclamation requirement in all confirmation samples. In total, approximately 17 cubic yards of impacted soil was removed and properly disposed of at a State Of New Mexico permitted landfill. Soil sample results are summarized in Table 1 and Figure 2 with complete laboratory analytical reports attached as Appendix D. Photographs taken by Ensolum during the excavation work are presented in Appendix B.

RECLAMATION PLAN

The release remained on the well pad that is currently in operation for oil and gas production purposes. As such, the release area is not expected to be reclaimed until the oil and gas well is plugged and abandoned (P&A'd) and the well pad is reclaimed. The Reclamation Plan for this release will default to the NMSLO-approved Reclamation Plan for the well pad per 19.2.100.67 NMAC. Specifics related to the this release as they pertain to reclamation activities include:

- Approximately 17 cubic yards of impacted soil were excavated, transported, and properly disposed of at a State Of New Mexico permitted landfill;
- The excavation will be backfilled with locally sourced caliche to match the well pad's current grade;
- The backfilled area was not seeded since it is within the active well pad;
- Erosion control management is not necessary since the backfilled area is within the active well pad; and
- Backfilling of the excavation is tentatively scheduled for the week of September 1, 2025

Photographic documentation of backfilling will be provided to the NMSLO under a separate cover.

CLOSURE REQUEST

Site excavation and sampling activities were conducted at the Site to address the release reported on August 6, 2025, at the Site, following the investigation of a potential leaking source by NMOCD in 2021. Laboratory analytical results for the excavation confirmation soil samples, collected from the final excavation extent, indicated all COC concentrations were compliant with the Site Closure Criteria and the reclamation requirement, and no further remediation is required. Excavation of impacted soil has mitigated impacts at this Site, and these remedial actions have been protective of human health, the environment, and groundwater. As such, Hilcorp respectfully requests closure for Incident Number nAPP2522749785 and violation cEZB2134156009.

We appreciate the opportunity to provide this work plan to the NMOCD. If you should have any questions or comments regarding this document, please contact the undersigned.

Sincerely,
Ensolum, LLC



Devin Hencmann
Associate Principal Geologist
(970) 403-6023
dhencmann@ensolum.com

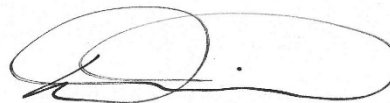

Daniel R. Moir, PG (licensed in WY & TX)
Senior Managing Geologist
(303) 887-2946
dmoir@ensolum.com

cc: **NMSLO**
Hilcorp

Attachments:

Figure 1:	Site Receptor Map
Figure 2:	Assessment Soil Sample Locations
Figure 3:	Excavation Soil Sample Locations
Table 1:	Soil Sample Analytical Results
Appendix A:	USGS Depth to Water
Appendix B:	Photographic Log
Appendix C:	Agency Correspondence
Appendix D:	Laboratory Analytical Reports



FIGURES

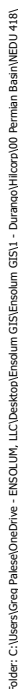

Legend

- Assessment Soil Sample in Compliance with NMOCD Closure Criteria
- Assessment Soil Sample Exceeding NMOCD Closure Criteria
- Excavation Extent

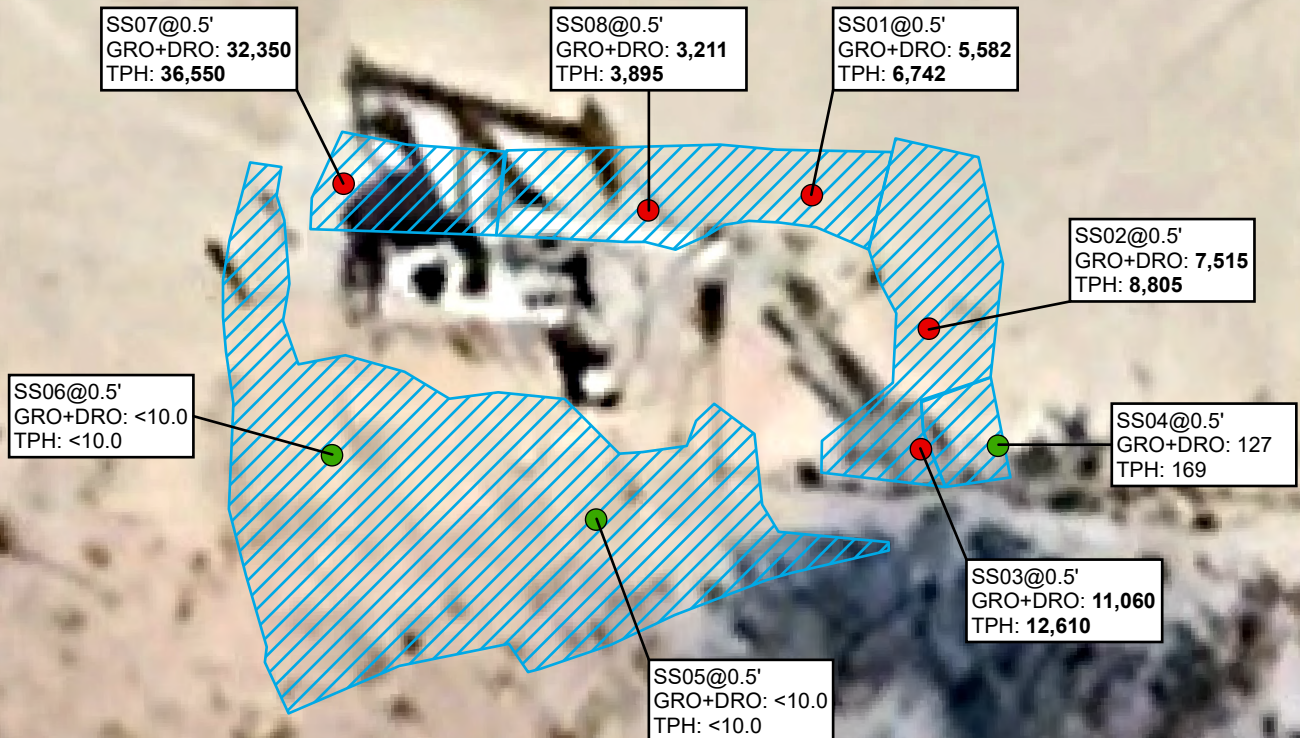

Notes:

Sample ID @ Depth Below Ground Surface in Feet
 GRO+DRO: Sum of Gasoline and Diesel Range Organics in Milligrams per Kilogram (mg/kg)
 TPH: Total Petroleum Hydrocarbons (mg/kg)
Bold: Indicates Results Exceed NMOCD Closure Criteria
 < : Indicate Results are less than Laboratory Reporting Limit
 NMOCD: New Mexico Oil Conservation Division

0 10 20 40
 Feet



Assessment Soil Sample Locations

Northeast Drinkard Unit #418
 Hilcorp Energy Company

32.4972038, -103.1589584
 Lea County, New Mexico

FIGURE
2

Legend

- Excavation Floor Sample in Compliance with NMOCD Closure Criteria
- ▲ Excavation Sidewall Sample in Compliance with NMOCD Closure Criteria
- ▨ Excavation Extent

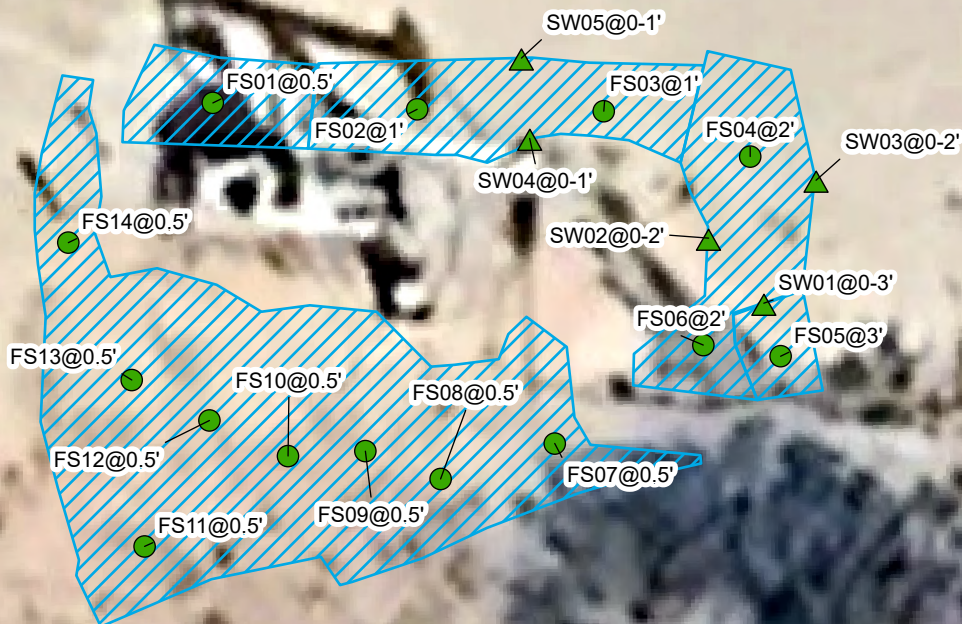

0 10 20 40
Feet

Notes:
Sample ID @ Depth Below Ground Surface in Feet
NMOCD: New Mexico Oil Conservation Division



Excavation Soil Sample Locations

Northeast Drinkard Unit #418
Hilcorp Energy Company

32.4972038, -103.1589584
Lea County, New Mexico

FIGURE
3



TABLES



TABLE 1 SOIL SAMPLE ANALYTICAL RESULTS NORTHEAST DRINKARD UNIT #418 Hilcorp Energy Company Lea County, New Mexico										
Sample Designation	Date	Depth (feet bgs)	Benzene (mg/kg)	Total BTEX (mg/kg)	TPH GRO (mg/kg)	TPH DRO (mg/kg)	TPH ORO (mg/kg)	GRO+DRO (mg/kg)	Total TPH (mg/kg)	Chloride (mg/kg)
NMOCD Table I Closure Criteria (NMAC 19.15.29)			10	50	NE	NE	NE	1,000	2,500	10,000
Assessment Soil Samples										
SS01-0.5'	8/4/2025	0.5'	--	--	212	5,370	1,160	5,582	6,742	1,200
SS02-0.5'	8/4/2025	0.5'	--	--	885	6,630	1,290	7,515	8,805	2,440
SS03-0.5'	8/4/2025	0.5'	--	--	1,980	9,080	1,550	11,060	12,610	896
SS04-0.5'	8/4/2025	0.5'	--	--	<10.0	127	42.3	127	169	3,280
SS05-0.5'	8/4/2025	0.5'	--	--	<10.0	<10.0	<10.0	<10.0	<10.0	96.0
SS06-0.5'	8/4/2025	0.5'	--	--	<10.0	<10.0	<10.0	<10.0	<10.0	32.0
SS07-0.5'	8/4/2025	0.5'	--	--	6,550	25,800	4,200	32,350	36,550	224
SS08-0.5'	8/4/2025	0.5'	--	--	11.2	3,200	684	3,211	3,895	4,800
Excavation Soil Samples										
FS01 0.5'	8/21/2025	0.5'	<0.050	<0.300	<10.0	<10.0	<10.0	<10.0	<10.0	<16.0
FS02 1'	8/21/2025	1'	<0.050	<0.300	<10.0	<10.0	<10.0	<10.0	<10.0	144
FS03 1'	8/21/2025	1'	<0.050	<0.300	<10.0	<10.0	<10.0	<10.0	<10.0	224
FS04 2'	8/21/2025	2'	<0.050	<0.300	<10.0	<10.0	<10.0	<10.0	<10.0	<16.0
FS05 3'	8/21/2025	3'	<0.050	<0.300	<10.0	<10.0	<10.0	<10.0	<10.0	80.0
FS06 2'	8/21/2025	2'	<0.050	<0.300	<10.0	<10.0	<10.0	<10.0	<10.0	<16.0
FS07 0.5'	8/21/2025	0.5'	<0.050	<0.300	<10.0	<10.0	<10.0	<10.0	<10.0	32.0
FS08 0.5'	8/21/2025	0.5'	<0.050	<0.300	<10.0	<10.0	<10.0	<10.0	<10.0	16.0
FS09 0.5'	8/21/2025	0.5'	<0.050	<0.300	<10.0	<10.0	<10.0	<10.0	<10.0	32.0
FS10 0.5'	8/21/2025	0.5'	<0.050	<0.300	<10.0	<10.0	<10.0	<10.0	<10.0	16.0
FS11 0.5'	8/21/2025	0.5'	<0.050	<0.300	<10.0	<10.0	<10.0	<10.0	<10.0	16.0
FS12 0.5'	8/21/2025	0.5'	<0.050	<0.300	<10.0	<10.0	<10.0	<10.0	<10.0	16.0
FS13 0.5'	8/21/2025	0.5'	<0.050	<0.300	<10.0	<10.0	<10.0	<10.0	<10.0	48.0
FS14 0.5'	8/21/2025	0.5'	<0.050	<0.300	<10.0	<10.0	<10.0	<10.0	<10.0	208
SW01 0'-3'	8/21/2025	0'-3'	<0.050	<0.300	<10.0	48.3	<10.0	48.3	48.3	16.0
SW02 0'-2'	8/21/2025	0'-2'	<0.050	<0.300	<10.0	<10.0	<10.0	<10.0	<10.0	128
SW03 0'-2'	8/21/2025	0'-2'	<0.050	<0.300	<10.0	<10.0	<10.0	<10.0	<10.0	64.0
SW04 0'-1'	8/21/2025	0'-1'	<0.050	<0.300	<10.0	<10.0	<10.0	<10.0	<10.0	48.0
SW05 0'-1'	8/21/2025	0'-1'	<0.050	<0.300	<10.0	<10.0	<10.0	<10.0	<10.0	48.0

Notes:

bgs: below ground surface

mg/kg: milligrams per kilogram

NMOCD: New Mexico Oil Conservation Division

NMAC: New Mexico Administrative Code

BTEX: Benzene, Toluene, Ethylbenzene, and Xylenes

GRO: Gasoline Range Organics

DRO: Diesel Range Organics

ORO: Oil Range Organics

TPH: Total Petroleum Hydrocarbon

Concentrations in **bold** exceed the NMOCD Table I Closure Criteria or reclamation standard where applicable.

<: Indicates result less than the stated laboratory reporting limit (RL)

': Feet

NE: Not Established



APPENDIX A

Water Well Data Summary



USGS Home
Contact USGS
Search USGS

National Water Information System: Web Interface

USGS Water Resources

Data Category:
Groundwater

Geographic Area:
United States

GO

Click to hideNews Bulletins

- Explore the *NEW* [USGS National Water Dashboard](#) interactive map to access real-time water data from over 13,500 stations nationwide.

Groundwater levels for the Nation

i Important: [Next Generation Monitoring Location Page](#)

Search Results -- 1 sites found

Agency code = usgs
site_no list =

- 322937103094501

Minimum number of levels = 1
[Save file of selected sites](#) to local disk for future upload

USGS 322937103094501 21S.37E.09.241211

Lea County, New Mexico
Latitude 32°29'49", Longitude 103°09'45" NAD27
Land-surface elevation 3,466.60 feet above NGVD29
The depth of the well is 90 feet below land surface.
This well is completed in the Pecos River Basin alluvial aquifer (N100PCSRVR) national aquifer.
This well is completed in the Alluvium, Bolson Deposits and Other Surface Deposits (110AVMB) local aquifer.

Output formats

Table of data
Tab-separated data
Graph of data
Reselect period

Date	Time	? Water-level date-time accuracy	? Parameter code	Water level, feet below land surface	Water level, feet above specific vertical datum	Referenced vertical datum	? Status	? Method of measurement	? Measuring agency	? Source of measur
1965-11-30			D 62610		3403.50	NGVD29	1		Z	
1965-11-30			D 62611		3404.56	NAVD88	1		Z	
1965-11-30			D 72019	63.10			1		Z	
1970-12-16			D 62610		3403.59	NGVD29	1		Z	
1970-12-16			D 62611		3404.65	NAVD88	1		Z	
1970-12-16			D 72019	63.01			1		Z	
1976-01-22			D 62610		3404.91	NGVD29	1		Z	
1976-01-22			D 62611		3405.97	NAVD88	1		Z	
1976-01-22			D 72019	61.69			1		Z	
1981-02-26			D 62610		3407.40	NGVD29	1		Z	
1981-02-26			D 62611		3408.46	NAVD88	1		Z	
1981-02-26			D 72019	59.20			1		Z	
1986-03-07			D 62610		3409.76	NGVD29	1		Z	
1986-03-07			D 62611		3410.82	NAVD88	1		Z	
1986-03-07			D 72019	56.84			1		Z	
1991-04-24			D 62610		3411.06	NGVD29	1		Z	
1991-04-24			D 62611		3412.12	NAVD88	1		Z	

Date	Time	? Water-level date-time accuracy	? Parameter code	Water level, feet below land surface	Water level, feet above specific vertical datum	Referenced vertical datum	? Status	? Method of measurement	? Measuring agency	? Source of measurement
1991-04-24			D	72019	55.54				1	Z
1996-03-13			D	62610	3408.46	NGVD29			1	S
1996-03-13			D	62611	3409.52	NAVD88			1	S
1996-03-13			D	72019	58.14				1	S

Explanation

Section	Code	Description
Water-level date-time accuracy	D	Date is accurate to the Day
Parameter code	62610	Groundwater level above NGVD 1929, feet
Parameter code	62611	Groundwater level above NAVD 1988, feet
Parameter code	72019	Depth to water level, feet below land surface
Referenced vertical datum	NAVD88	North American Vertical Datum of 1988
Referenced vertical datum	NGVD29	National Geodetic Vertical Datum of 1929
Status	1	Static
Method of measurement	S	Steel-tape measurement.
Method of measurement	Z	Other.
Measuring agency		Not determined
Source of measurement		Not determined
Water-level approval status	A	Approved for publication -- Processing and review completed.

[Questions or Comments](#)
[Help](#)
[Data Tips](#)
[Explanation of terms](#)
[Subscribe for system changes](#)

[Accessibility](#) [FOIA](#) [Privacy](#) [Policies and Notices](#)
[U.S. Department of the Interior](#) | [U.S. Geological Survey](#)
Title: Groundwater for USA: Water Levels
URL: [https://nwis.waterdata.usgs.gov/nwis/gwlevels?](https://nwis.waterdata.usgs.gov/nwis/gwlevels?site=322937103094501&agency_cd=USGS&format=html)



Page Contact Information: [USGS Water Data Support Team](#)
Page Last Modified: 2025-08-25 18:29:28 EDT
0.36 0.31 nadww01



USGS Home
Contact USGS
Search USGS

National Water Information System: Web Interface

USGS Water Resources

Data Category:
Groundwater

Geographic Area:
United States

GO

Click to hideNews Bulletins

- Explore the *NEW* [USGS National Water Dashboard](#) interactive map to access real-time water data from over 13,500 stations nationwide.

Groundwater levels for the Nation

i Important: [Next Generation Monitoring Location Page](#)

Search Results -- 1 sites found

Agency code = usgs
site_no list =

- 322939103093901

Minimum number of levels = 1
[Save file of selected sites](#) to local disk for future upload

USGS 322939103093901 21S.37E.09.22430

Lea County, New Mexico
Latitude 32°29'39", Longitude 103°09'39" NAD27
Land-surface elevation 3,468 feet above NAVD88
The depth of the well is 90 feet below land surface.
This well is completed in the Pecos River Basin alluvial aquifer (N100PCSRVR) national aquifer.
This well is completed in the Alluvium, Bolson Deposits and Other Surface Deposits (110AVMB) local aquifer.

Output formats

Table of data
Tab-separated data
Graph of data
Reselect period

Date	Time	? Water-level date-time accuracy	? Parameter code	Water level, feet below land surface	Water level, feet above specific vertical datum	Referenced vertical datum	? Status	? Method of measurement	? Measuring agency	? Source of measurement
1965-11-30			D	62610	3405.30	NGVD29	1	Z		
1965-11-30			D	62611	3406.36	NAVD88	1	Z		
1965-11-30			D	72019	61.64		1	Z		
1968-03-12			D	62610	3405.45	NGVD29	1	Z		
1968-03-12			D	62611	3406.51	NAVD88	1	Z		
1968-03-12			D	72019	61.49		1	Z		

Explanation

Section	Code	Description
Water-level date-time accuracy	D	Date is accurate to the Day
Parameter code	62610	Groundwater level above NGVD 1929, feet
Parameter code	62611	Groundwater level above NAVD 1988, feet
Parameter code	72019	Depth to water level, feet below land surface
Referenced vertical datum	NAVD88	North American Vertical Datum of 1988
Referenced vertical datum	NGVD29	National Geodetic Vertical Datum of 1929
Status	1	Static

Section	Code	Description
Method of measurement	Z	Other.
Measuring agency		Not determined
Source of measurement		Not determined
Water-level approval status	A	Approved for publication -- Processing and review completed.

[Questions or Comments](#)
[Help](#)
[Data Tips](#)
[Explanation of terms](#)
[Subscribe for system changes](#)

[Accessibility](#) [FOIA](#) [Privacy](#) [Policies and Notices](#)
[U.S. Department of the Interior](#) | [U.S. Geological Survey](#)
Title: Groundwater for USA: Water Levels
URL: <https://nwis.waterdata.usgs.gov/nwis/gwlevels?>



Page Contact Information: [USGS Water Data Support Team](#)
Page Last Modified: 2025-08-25 18:31:53 EDT
0.38 0.32 nadww02



APPENDIX B

Agency Sampling Notificaiton

Sante Fe Main Office
Phone: (505) 476-3441

General Information
Phone: (505) 629-6116

Online Phone Directory
<https://www.emnrd.nm.gov/ocd/contact-us>

State of New Mexico
Energy, Minerals and Natural Resources
Oil Conservation Division
1220 S. St Francis Dr.
Santa Fe, NM 87505

QUESTIONS

Action 496721

QUESTIONS

Operator: HILCORP ENERGY COMPANY 1111 Travis Street Houston, TX 77002	OGRID: 372171
	Action Number: 496721
	Action Type: [NOTIFY] Notification Of Sampling (C-141N)

QUESTIONS

Prerequisites	
Incident ID (n#)	nAPP2522749785
Incident Name	NAPP2522749785 NORTHEAST DRINKARD UNIT #418 @ 30-025-36366
Incident Type	Other
Incident Status	Initial C-141 Approved
Incident Well	[30-025-36366] NORTHEAST DRINKARD UNIT #418

Location of Release Source	
Site Name	Northeast Drinkard Unit #418
Date Release Discovered	08/06/2025
Surface Owner	State

Sampling Event General Information	
<i>Please answer all the questions in this group.</i>	
What is the sampling surface area in square feet	3,800
What is the estimated number of samples that will be gathered	20
Sampling date pursuant to Subparagraph (a) of Paragraph (1) of Subsection D of 19.15.29.12 NMAC	08/21/2025
Time sampling will commence	08:00 AM
Please provide any information necessary for observers to contact samplers	Contact PM Kalei Jennings, 817-683-2503
Please provide any information necessary for navigation to sampling site	NORTHEAST DRINKARD UNIT #418 (nAPP2522749785) 32.497368,-103.159067

Sante Fe Main Office
Phone: (505) 476-3441

General Information
Phone: (505) 629-6116

Online Phone Directory
<https://www.emnrd.nm.gov/oecd/contact-us>

State of New Mexico
Energy, Minerals and Natural Resources
Oil Conservation Division
1220 S. St Francis Dr.
Santa Fe, NM 87505

CONDITIONS

Action 496721

CONDITIONS

Operator: HILCORP ENERGY COMPANY 1111 Travis Street Houston, TX 77002	OGRID: 372171
	Action Number: 496721
	Action Type: [NOTIFY] Notification Of Sampling (C-141N)

CONDITIONS

Created By	Condition	Condition Date
shyde	Failure to notify the OCD of sampling events including any changes in date/time per the requirements of 19.15.29.12.D.(1).(a) NMAC, may result in the remediation closure samples not being accepted.	8/18/2025
shyde	If confirmation sampling is going to take place over multiple days, individual C-141N applications must be submitted for each sampling date. Date ranges are not currently accepted on the C-141N application.	8/18/2025



APPENDIX C

Photographic Log



Photographic Log

Hilcorp Energy Company
Northeast Drinkard Unit #418
API #30-025-36366



Photograph: 1 Date: 7/31/2025
Description: Location Sign
View: South

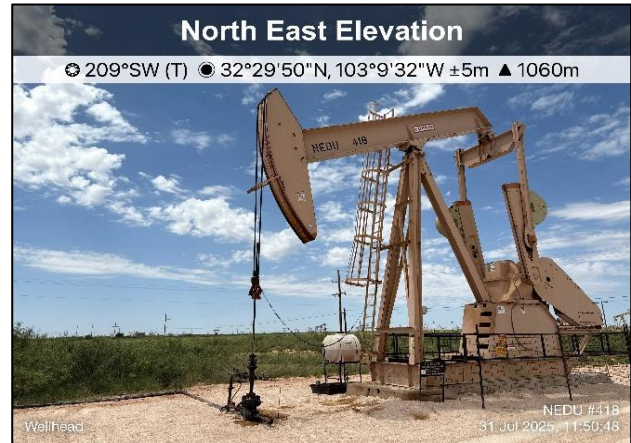

Photograph: 2 Date: 7/31/2025
Description: Top soil staining in release footprint
View: Northeast



Photograph: 3 Date: 7/31/2025
Description: Top soil staining at wellhead
View: Southeast

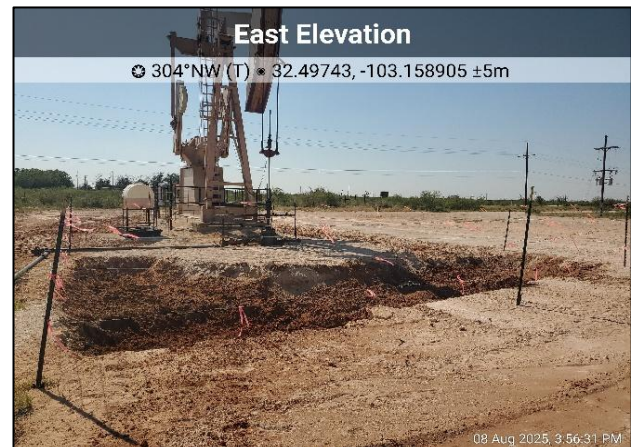

Photograph: 4 Date: 8/8/2025
Description: Excavation activities
View: East

**Photographic Log**

Hilcorp Energy Company
Northeast Drinkard Unit #418
API #30-025-36366



Photograph: 5
Description: Excavation activities
View: East

Date: 8/8/2025



Photograph: 6
Description: FS01-03
View: Southeast

Date: 8/21/2025



APPENDIX D

Laboratory Analytical Reports

PHONE (575) 393-2326 ° 101 E. MARLAND ° HOBBS, NM 88240

August 06, 2025

DEVIN HENCMANN

ENSOLUM

3122 NATIONAL PARKS HWY

CARLSBAD, NM 88220

RE: NORTHEAST DRINKARD UNIT #418

Enclosed are the results of analyses for samples received by the laboratory on 08/04/25 14:30.

Cardinal Laboratories is accredited through Texas NELAP under certificate number TX-C25-00101. Accreditation applies to drinking water, non-potable water and solid and chemical materials. All accredited analytes are denoted by an asterisk (*). For a complete list of accredited analytes and matrices visit the TCEQ website at

www.tceq.texas.gov/field/ga/lab_accred_certif.html.

Cardinal Laboratories is accredited through the State of Colorado Department of Public Health and Environment for:

Method EPA 552.2	Total Haloacetic Acids (HAA-5)
Method EPA 524.2	Total Trihalomethanes (TTHM)
Method EPA 524.4	Regulated VOCs (V1, V2, V3)

Cardinal Laboratories is accredited through the State of New Mexico Environment Department for:

Method SM 9223-B	Total Coliform and E. coli (Colilert MMO-MUG)
Method EPA 524.2	Regulated VOCs and Total Trihalomethanes (TTHM)
Method EPA 552.2	Total Haloacetic Acids (HAA-5)

Accreditation applies to public drinking water matrices for State of Colorado and New Mexico.

This report meets NELAP requirements and is made up of a cover page, analytical results, and a copy of the original chain-of-custody. If you have any questions concerning this report, please feel free to contact me.

Sincerely,

Celey D. Keene

Lab Director/Quality Manager



PHONE (575) 393-2326 ° 101 E. MARLAND ° HOBBS, NM 88240

Analytical Results For:

ENSOLUM
3122 NATIONAL PARKS HWY
CARLSBAD NM, 88220

Project: NORTHEAST DRINKARD UNIT #41
Project Number: 07A1988313
Project Manager: DEVIN HENCMANN
Fax To:

Reported:
06-Aug-25 09:16

Sample ID	Laboratory ID	Matrix	Date Sampled	Date Received
SS 01 0.5'	H254741-01	Soil	04-Aug-25 12:46	04-Aug-25 14:30
SS 02 0.5'	H254741-02	Soil	04-Aug-25 12:47	04-Aug-25 14:30
SS 03 0.5'	H254741-03	Soil	04-Aug-25 12:50	04-Aug-25 14:30
SS 04 0.5'	H254741-04	Soil	04-Aug-25 12:51	04-Aug-25 14:30
SS 05 0.5'	H254741-05	Soil	04-Aug-25 12:55	04-Aug-25 14:30
SS 06 0.5'	H254741-06	Soil	04-Aug-25 12:57	04-Aug-25 14:30
SS 07 0.5'	H254741-07	Soil	04-Aug-25 12:58	04-Aug-25 14:30
SS 08 0.5'	H254741-08	Soil	04-Aug-25 12:59	04-Aug-25 14:30

Case Narrative:

Samples were received on ice at 9.1C the same day as sampling. Samples did not have enough time to reach 6C and below.

Cardinal Laboratories

*=Accredited Analyte

PLEASE NOTE: Liability and Damages. Cardinal's liability and client's exclusive remedy for any claim arising, whether based in contract or tort, shall be limited to the amount paid by client for analyses. All claims, including those for negligence or any other cause whatsoever shall be deemed waived unless made in writing and received by Cardinal within thirty (30) days after completion of the applicable service. In no event shall Cardinal be liable for incidental or consequential damage including, without limitation, business interruptions, loss of use, or loss of profits incurred by client, its subsidiaries, affiliates or successors arising out of or related to the performance of the services hereunder by Cardinal, regardless of whether such claim is based upon any of the above stated reasons or otherwise. Results relate only to the samples identified above. This report shall not be reproduced except in full with written approval of Cardinal Laboratories.

Celey D. Keene, Lab Director/Quality Manager



PHONE (575) 393-2326 ° 101 E. MARLAND ° HOBBS, NM 88240

Analytical Results For:

ENSOLUM
3122 NATIONAL PARKS HWY
CARLSBAD NM, 88220

Project: NORTHEAST DRINKARD UNIT #41
Project Number: 07A1988313
Project Manager: DEVIN HENCMANN
Fax To:

Reported:
06-Aug-25 09:16

SS 01 0.5'
H254741-01 (Soil)

Analyte	Result	MDL	Reporting Limit	Units	Dilution	Batch	Analyst	Analyzed	Method	Notes
---------	--------	-----	-----------------	-------	----------	-------	---------	----------	--------	-------

Cardinal Laboratories**Inorganic Compounds**

Chloride	1200		16.0	mg/kg	4	5080527	AC	05-Aug-25	4500-Cl-B	
-----------------	-------------	--	------	-------	---	---------	----	-----------	-----------	--

Petroleum Hydrocarbons by GC FID**S-06**

GRO C6-C10*	212		50.0	mg/kg	5	5080424	MS	05-Aug-25	8015B	
DRO >C10-C28*	5370		50.0	mg/kg	5	5080424	MS	05-Aug-25	8015B	
EXT DRO >C28-C36	1160		50.0	mg/kg	5	5080424	MS	05-Aug-25	8015B	
<i>Surrogate: 1-Chlorooctane</i>			120 %	44.4-145		5080424	MS	05-Aug-25	8015B	
<i>Surrogate: 1-Chlorooctadecane</i>			237 %	40.6-153		5080424	MS	05-Aug-25	8015B	

Cardinal Laboratories

*=Accredited Analyte

PLEASE NOTE: Liability and Damages. Cardinal's liability and client's exclusive remedy for any claim arising, whether based in contract or tort, shall be limited to the amount paid by client for analyses. All claims, including those for negligence or any other cause whatsoever shall be deemed waived unless made in writing and received by Cardinal within thirty (30) days after completion of the applicable service. In no event shall Cardinal be liable for incidental or consequential damage including, without limitation, business interruptions, loss of use, or loss of profits incurred by client, its subsidiaries, affiliates or successors arising out of or related to the performance of the services hereunder by Cardinal, regardless of whether such claim is based upon any of the above stated reasons or otherwise. Results relate only to the samples identified above. This report shall not be reproduced except in full with written approval of Cardinal Laboratories.

Celey D. Keene, Lab Director/Quality Manager



PHONE (575) 393-2326 ° 101 E. MARLAND ° HOBBS, NM 88240

Analytical Results For:

ENSOLUM
3122 NATIONAL PARKS HWY
CARLSBAD NM, 88220

Project: NORTHEAST DRINKARD UNIT #41
Project Number: 07A1988313
Project Manager: DEVIN HENCMANN
Fax To:

Reported:
06-Aug-25 09:16

SS 02 0.5'
H254741-02 (Soil)

Analyte	Result	MDL	Reporting Limit	Units	Dilution	Batch	Analyst	Analyzed	Method	Notes
---------	--------	-----	-----------------	-------	----------	-------	---------	----------	--------	-------

Cardinal Laboratories**Inorganic Compounds**

Chloride	2440		16.0	mg/kg	4	5080527	AC	05-Aug-25	4500-Cl-B	
-----------------	-------------	--	------	-------	---	---------	----	-----------	-----------	--

Petroleum Hydrocarbons by GC FID**S-06**

GRO C6-C10*	885		50.0	mg/kg	5	5080424	MS	05-Aug-25	8015B	
DRO >C10-C28*	6630		50.0	mg/kg	5	5080424	MS	05-Aug-25	8015B	
EXT DRO >C28-C36	1290		50.0	mg/kg	5	5080424	MS	05-Aug-25	8015B	

<i>Surrogate: 1-Chlorooctane</i>			160 %	44.4-145		5080424	MS	05-Aug-25	8015B	
----------------------------------	--	--	-------	----------	--	---------	----	-----------	-------	--

<i>Surrogate: 1-Chlorooctadecane</i>			228 %	40.6-153		5080424	MS	05-Aug-25	8015B	
--------------------------------------	--	--	-------	----------	--	---------	----	-----------	-------	--

Cardinal Laboratories

*=Accredited Analyte

PLEASE NOTE: Liability and Damages. Cardinal's liability and client's exclusive remedy for any claim arising, whether based in contract or tort, shall be limited to the amount paid by client for analyses. All claims, including those for negligence or any other cause whatsoever shall be deemed waived unless made in writing and received by Cardinal within thirty (30) days after completion of the applicable service. In no event shall Cardinal be liable for incidental or consequential damage including, without limitation, business interruptions, loss of use, or loss of profits incurred by client, its subsidiaries, affiliates or successors arising out of or related to the performance of the services hereunder by Cardinal, regardless of whether such claim is based upon any of the above stated reasons or otherwise. Results relate only to the samples identified above. This report shall not be reproduced except in full with written approval of Cardinal Laboratories.

Celey D. Keene, Lab Director/Quality Manager



PHONE (575) 393-2326 ° 101 E. MARLAND ° HOBBS, NM 88240

Analytical Results For:

ENSOLUM
3122 NATIONAL PARKS HWY
CARLSBAD NM, 88220

Project: NORTHEAST DRINKARD UNIT #41
Project Number: 07A1988313
Project Manager: DEVIN HENCMANN
Fax To:

Reported:
06-Aug-25 09:16

SS 03 0.5'
H254741-03 (Soil)

Analyte	Result	MDL	Reporting Limit	Units	Dilution	Batch	Analyst	Analyzed	Method	Notes
---------	--------	-----	-----------------	-------	----------	-------	---------	----------	--------	-------

Cardinal Laboratories**Inorganic Compounds**

Chloride	896		16.0	mg/kg	4	5080527	AC	05-Aug-25	4500-Cl-B	
-----------------	------------	--	------	-------	---	---------	----	-----------	-----------	--

Petroleum Hydrocarbons by GC FID**S-06**

GRO C6-C10*	1980		50.0	mg/kg	5	5080424	MS	05-Aug-25	8015B	
DRO >C10-C28*	9080		50.0	mg/kg	5	5080424	MS	05-Aug-25	8015B	
EXT DRO >C28-C36	1550		50.0	mg/kg	5	5080424	MS	05-Aug-25	8015B	

<i>Surrogate: 1-Chlorooctane</i>			293 %	44.4-145		5080424	MS	05-Aug-25	8015B	
----------------------------------	--	--	-------	----------	--	---------	----	-----------	-------	--

<i>Surrogate: 1-Chlorooctadecane</i>			173 %	40.6-153		5080424	MS	05-Aug-25	8015B	
--------------------------------------	--	--	-------	----------	--	---------	----	-----------	-------	--

Cardinal Laboratories

*=Accredited Analyte

PLEASE NOTE: Liability and Damages. Cardinal's liability and client's exclusive remedy for any claim arising, whether based in contract or tort, shall be limited to the amount paid by client for analyses. All claims, including those for negligence or any other cause whatsoever shall be deemed waived unless made in writing and received by Cardinal within thirty (30) days after completion of the applicable service. In no event shall Cardinal be liable for incidental or consequential damage including, without limitation, business interruptions, loss of use, or loss of profits incurred by client, its subsidiaries, affiliates or successors arising out of or related to the performance of the services hereunder by Cardinal, regardless of whether such claim is based upon any of the above stated reasons or otherwise. Results relate only to the samples identified above. This report shall not be reproduced except in full with written approval of Cardinal Laboratories.

Celey D. Keene, Lab Director/Quality Manager



PHONE (575) 393-2326 ° 101 E. MARLAND ° HOBBS, NM 88240

Analytical Results For:

ENSOLUM
3122 NATIONAL PARKS HWY
CARLSBAD NM, 88220

Project: NORTHEAST DRINKARD UNIT #41
Project Number: 07A1988313
Project Manager: DEVIN HENCMANN
Fax To:

Reported:
06-Aug-25 09:16

SS 04 0.5'
H254741-04 (Soil)

Analyte	Result	MDL	Reporting Limit	Units	Dilution	Batch	Analyst	Analyzed	Method	Notes
---------	--------	-----	-----------------	-------	----------	-------	---------	----------	--------	-------

Cardinal Laboratories**Inorganic Compounds**

Chloride	3280		16.0	mg/kg	4	5080527	AC	05-Aug-25	4500-Cl-B	
-----------------	-------------	--	------	-------	---	---------	----	-----------	-----------	--

Petroleum Hydrocarbons by GC FID

GRO C6-C10*	<10.0		10.0	mg/kg	1	5080424	MS	05-Aug-25	8015B	
DRO >C10-C28*	127		10.0	mg/kg	1	5080424	MS	05-Aug-25	8015B	
EXT DRO >C28-C36	42.3		10.0	mg/kg	1	5080424	MS	05-Aug-25	8015B	
Surrogate: 1-Chlorooctane			89.9 %	44.4-145		5080424	MS	05-Aug-25	8015B	
Surrogate: 1-Chlorooctadecane			92.0 %	40.6-153		5080424	MS	05-Aug-25	8015B	

Cardinal Laboratories

*=Accredited Analyte

PLEASE NOTE: Liability and Damages. Cardinal's liability and client's exclusive remedy for any claim arising, whether based in contract or tort, shall be limited to the amount paid by client for analyses. All claims, including those for negligence or any other cause whatsoever shall be deemed waived unless made in writing and received by Cardinal within thirty (30) days after completion of the applicable service. In no event shall Cardinal be liable for incidental or consequential damage including, without limitation, business interruptions, loss of use, or loss of profits incurred by client, its subsidiaries, affiliates or successors arising out of or related to the performance of the services hereunder by Cardinal, regardless of whether such claim is based upon any of the above stated reasons or otherwise. Results relate only to the samples identified above. This report shall not be reproduced except in full with written approval of Cardinal Laboratories.

Celey D. Keene, Lab Director/Quality Manager



PHONE (575) 393-2326 ° 101 E. MARLAND ° HOBBS, NM 88240

Analytical Results For:

ENSOLUM
3122 NATIONAL PARKS HWY
CARLSBAD NM, 88220

Project: NORTHEAST DRINKARD UNIT #41
Project Number: 07A1988313
Project Manager: DEVIN HENCMANN
Fax To:

Reported:
06-Aug-25 09:16

SS 05 0.5'
H254741-05 (Soil)

Analyte	Result	MDL	Reporting Limit	Units	Dilution	Batch	Analyst	Analyzed	Method	Notes
---------	--------	-----	-----------------	-------	----------	-------	---------	----------	--------	-------

Cardinal Laboratories**Inorganic Compounds**

Chloride	96.0		16.0	mg/kg	4	5080527	AC	05-Aug-25	4500-Cl-B	
-----------------	-------------	--	------	-------	---	---------	----	-----------	-----------	--

Petroleum Hydrocarbons by GC FID

GRO C6-C10*	<10.0		10.0	mg/kg	1	5080424	MS	05-Aug-25	8015B	
DRO >C10-C28*	<10.0		10.0	mg/kg	1	5080424	MS	05-Aug-25	8015B	
EXT DRO >C28-C36	<10.0		10.0	mg/kg	1	5080424	MS	05-Aug-25	8015B	
Surrogate: 1-Chlorooctane			87.4 %	44.4-145		5080424	MS	05-Aug-25	8015B	
Surrogate: 1-Chlorooctadecane			84.1 %	40.6-153		5080424	MS	05-Aug-25	8015B	

Cardinal Laboratories

*=Accredited Analyte

PLEASE NOTE: Liability and Damages. Cardinal's liability and client's exclusive remedy for any claim arising, whether based in contract or tort, shall be limited to the amount paid by client for analyses. All claims, including those for negligence or any other cause whatsoever shall be deemed waived unless made in writing and received by Cardinal within thirty (30) days after completion of the applicable service. In no event shall Cardinal be liable for incidental or consequential damage including, without limitation, business interruptions, loss of use, or loss of profits incurred by client, its subsidiaries, affiliates or successors arising out of or related to the performance of the services hereunder by Cardinal, regardless of whether such claim is based upon any of the above stated reasons or otherwise. Results relate only to the samples identified above. This report shall not be reproduced except in full with written approval of Cardinal Laboratories.

Celey D. Keene, Lab Director/Quality Manager



PHONE (575) 393-2326 ° 101 E. MARLAND ° HOBBS, NM 88240

Analytical Results For:

ENSOLUM
3122 NATIONAL PARKS HWY
CARLSBAD NM, 88220

Project: NORTHEAST DRINKARD UNIT #41
Project Number: 07A1988313
Project Manager: DEVIN HENCMANN
Fax To:

Reported:
06-Aug-25 09:16

SS 06 0.5'
H254741-06 (Soil)

Analyte	Result	MDL	Reporting Limit	Units	Dilution	Batch	Analyst	Analyzed	Method	Notes
---------	--------	-----	-----------------	-------	----------	-------	---------	----------	--------	-------

Cardinal Laboratories**Inorganic Compounds**

Chloride	32.0		16.0	mg/kg	4	5080527	AC	05-Aug-25	4500-Cl-B	
-----------------	-------------	--	------	-------	---	---------	----	-----------	-----------	--

Petroleum Hydrocarbons by GC FID

GRO C6-C10*	<10.0		10.0	mg/kg	1	5080424	MS	05-Aug-25	8015B	
DRO >C10-C28*	<10.0		10.0	mg/kg	1	5080424	MS	05-Aug-25	8015B	
EXT DRO >C28-C36	<10.0		10.0	mg/kg	1	5080424	MS	05-Aug-25	8015B	
Surrogate: 1-Chlorooctane			91.2 %	44.4-145		5080424	MS	05-Aug-25	8015B	
Surrogate: 1-Chlorooctadecane			88.0 %	40.6-153		5080424	MS	05-Aug-25	8015B	

Cardinal Laboratories

*=Accredited Analyte

PLEASE NOTE: Liability and Damages. Cardinal's liability and client's exclusive remedy for any claim arising, whether based in contract or tort, shall be limited to the amount paid by client for analyses. All claims, including those for negligence or any other cause whatsoever shall be deemed waived unless made in writing and received by Cardinal within thirty (30) days after completion of the applicable service. In no event shall Cardinal be liable for incidental or consequential damage including, without limitation, business interruptions, loss of use, or loss of profits incurred by client, its subsidiaries, affiliates or successors arising out of or related to the performance of the services hereunder by Cardinal, regardless of whether such claim is based upon any of the above stated reasons or otherwise. Results relate only to the samples identified above. This report shall not be reproduced except in full with written approval of Cardinal Laboratories.

Celey D. Keene, Lab Director/Quality Manager



PHONE (575) 393-2326 ° 101 E. MARLAND ° HOBBS, NM 88240

Analytical Results For:

ENSOLUM
3122 NATIONAL PARKS HWY
CARLSBAD NM, 88220

Project: NORTHEAST DRINKARD UNIT #41
Project Number: 07A1988313
Project Manager: DEVIN HENCMANN
Fax To:

Reported:
06-Aug-25 09:16

SS 07 0.5'
H254741-07 (Soil)

Analyte	Result	MDL	Reporting Limit	Units	Dilution	Batch	Analyst	Analyzed	Method	Notes
---------	--------	-----	-----------------	-------	----------	-------	---------	----------	--------	-------

Cardinal Laboratories**Inorganic Compounds**

Chloride	224		16.0	mg/kg	4	5080527	AC	05-Aug-25	4500-Cl-B	
-----------------	------------	--	------	-------	---	---------	----	-----------	-----------	--

Petroleum Hydrocarbons by GC FID**S-06**

GRO C6-C10*	6550		50.0	mg/kg	5	5080424	MS	05-Aug-25	8015B	
DRO >C10-C28*	25800		50.0	mg/kg	5	5080424	MS	05-Aug-25	8015B	
EXT DRO >C28-C36	4200		50.0	mg/kg	5	5080424	MS	05-Aug-25	8015B	

<i>Surrogate: 1-Chlorooctane</i>			729 %	44.4-145		5080424	MS	05-Aug-25	8015B	
----------------------------------	--	--	-------	----------	--	---------	----	-----------	-------	--

<i>Surrogate: 1-Chlorooctadecane</i>			558 %	40.6-153		5080424	MS	05-Aug-25	8015B	
--------------------------------------	--	--	-------	----------	--	---------	----	-----------	-------	--

Cardinal Laboratories

*=Accredited Analyte

PLEASE NOTE: Liability and Damages. Cardinal's liability and client's exclusive remedy for any claim arising, whether based in contract or tort, shall be limited to the amount paid by client for analyses. All claims, including those for negligence or any other cause whatsoever shall be deemed waived unless made in writing and received by Cardinal within thirty (30) days after completion of the applicable service. In no event shall Cardinal be liable for incidental or consequential damage including, without limitation, business interruptions, loss of use, or loss of profits incurred by client, its subsidiaries, affiliates or successors arising out of or related to the performance of the services hereunder by Cardinal, regardless of whether such claim is based upon any of the above stated reasons or otherwise. Results relate only to the samples identified above. This report shall not be reproduced except in full with written approval of Cardinal Laboratories.

Celey D. Keene, Lab Director/Quality Manager



PHONE (575) 393-2326 ° 101 E. MARLAND ° HOBBS, NM 88240

Analytical Results For:

ENSOLUM
3122 NATIONAL PARKS HWY
CARLSBAD NM, 88220

Project: NORTHEAST DRINKARD UNIT #41
Project Number: 07A1988313
Project Manager: DEVIN HENCMANN
Fax To:

Reported:
06-Aug-25 09:16

SS 08 0.5'
H254741-08 (Soil)

Analyte	Result	MDL	Reporting Limit	Units	Dilution	Batch	Analyst	Analyzed	Method	Notes
---------	--------	-----	-----------------	-------	----------	-------	---------	----------	--------	-------

Cardinal Laboratories**Inorganic Compounds**

Chloride	4800		16.0	mg/kg	4	5080527	AC	05-Aug-25	4500-CI-B	
-----------------	-------------	--	------	-------	---	---------	----	-----------	-----------	--

Petroleum Hydrocarbons by GC FID**S-04**

GRO C6-C10*	11.2		10.0	mg/kg	1	5080424	MS	05-Aug-25	8015B	
DRO >C10-C28*	3200		10.0	mg/kg	1	5080424	MS	05-Aug-25	8015B	
EXT DRO >C28-C36	684		10.0	mg/kg	1	5080424	MS	05-Aug-25	8015B	

<i>Surrogate: 1-Chlorooctane</i>			91.6 %	44.4-145		5080424	MS	05-Aug-25	8015B	
----------------------------------	--	--	--------	----------	--	---------	----	-----------	-------	--

<i>Surrogate: 1-Chlorooctadecane</i>			163 %	40.6-153		5080424	MS	05-Aug-25	8015B	
--------------------------------------	--	--	-------	----------	--	---------	----	-----------	-------	--

Cardinal Laboratories

*=Accredited Analyte

PLEASE NOTE: Liability and Damages. Cardinal's liability and client's exclusive remedy for any claim arising, whether based in contract or tort, shall be limited to the amount paid by client for analyses. All claims, including those for negligence or any other cause whatsoever shall be deemed waived unless made in writing and received by Cardinal within thirty (30) days after completion of the applicable service. In no event shall Cardinal be liable for incidental or consequential damage including, without limitation, business interruptions, loss of use, or loss of profits incurred by client, its subsidiaries, affiliates or successors arising out of or related to the performance of the services hereunder by Cardinal, regardless of whether such claim is based upon any of the above stated reasons or otherwise. Results relate only to the samples identified above. This report shall not be reproduced except in full with written approval of Cardinal Laboratories.

Celey D. Keene, Lab Director/Quality Manager



PHONE (575) 393-2326 ° 101 E. MARLAND ° HOBBS, NM 88240

Analytical Results For:

ENSOLUM
3122 NATIONAL PARKS HWY
CARLSBAD NM, 88220

Project: NORTHEAST DRINKARD UNIT #41
Project Number: 07A1988313
Project Manager: DEVIN HENCMANN
Fax To:

Reported:
06-Aug-25 09:16

Inorganic Compounds - Quality Control**Cardinal Laboratories**

Analyte	Result	Reporting Limit	Units	Spike Level	Source Result	%REC Limits	RPD	RPD Limit	Notes
Batch 5080527 - 1:4 DI Water									
Blank (5080527-BLK1)					Prepared & Analyzed: 05-Aug-25				
Chloride	ND	16.0	mg/kg						
LCS (5080527-BS1)					Prepared & Analyzed: 05-Aug-25				
Chloride	416	16.0	mg/kg	400		104 80-120			
LCS Dup (5080527-BSD1)					Prepared & Analyzed: 05-Aug-25				
Chloride	432	16.0	mg/kg	400		108 80-120	3.77	20	

Cardinal Laboratories

*=Accredited Analyte

PLEASE NOTE: Liability and Damages. Cardinal's liability and client's exclusive remedy for any claim arising, whether based in contract or tort, shall be limited to the amount paid by client for analyses. All claims, including those for negligence or any other cause whatsoever shall be deemed waived unless made in writing and received by Cardinal within thirty (30) days after completion of the applicable service. In no event shall Cardinal be liable for incidental or consequential damage including, without limitation, business interruptions, loss of use, or loss of profits incurred by client, its subsidiaries, affiliates or successors arising out of or related to the performance of the services hereunder by Cardinal, regardless of whether such claim is based upon any of the above stated reasons or otherwise. Results relate only to the samples identified above. This report shall not be reproduced except in full with written approval of Cardinal Laboratories.

Celey D. Keene, Lab Director/Quality Manager



PHONE (575) 393-2326 ° 101 E. MARLAND ° HOBBS, NM 88240

Analytical Results For:

ENSOLUM
3122 NATIONAL PARKS HWY
CARLSBAD NM, 88220

Project: NORTHEAST DRINKARD UNIT #41
Project Number: 07A1988313
Project Manager: DEVIN HENCMANN
Fax To:

Reported:
06-Aug-25 09:16

Petroleum Hydrocarbons by GC FID - Quality Control**Cardinal Laboratories**

Analyte	Result	Reporting Limit	Units	Spike Level	Source Result	%REC Limits	RPD	RPD Limit	Notes
---------	--------	--------------------	-------	----------------	------------------	----------------	-----	--------------	-------

Batch 5080424 - General Prep - Organics**Blank (5080424-BLK1)**

Prepared: 04-Aug-25 Analyzed: 05-Aug-25

GRO C6-C10	ND	10.0	mg/kg						
DRO >C10-C28	ND	10.0	mg/kg						
EXT DRO >C28-C36	ND	10.0	mg/kg						
Surrogate: 1-Chlorooctane	46.7		mg/kg	50.0		93.3	44.4-145		
Surrogate: 1-Chlorooctadecane	44.0		mg/kg	50.0		88.0	40.6-153		

LCS (5080424-BS1)

Prepared: 04-Aug-25 Analyzed: 05-Aug-25

GRO C6-C10	238	10.0	mg/kg	200		119	81.5-123		
DRO >C10-C28	226	10.0	mg/kg	200		113	77.7-122		
Total TPH C6-C28	464	10.0	mg/kg	400		116	80.9-121		
Surrogate: 1-Chlorooctane	51.8		mg/kg	50.0		104	44.4-145		
Surrogate: 1-Chlorooctadecane	50.9		mg/kg	50.0		102	40.6-153		

LCS Dup (5080424-BSD1)

Prepared: 04-Aug-25 Analyzed: 05-Aug-25

GRO C6-C10	229	10.0	mg/kg	200		115	81.5-123	3.81	13
DRO >C10-C28	217	10.0	mg/kg	200		108	77.7-122	4.10	15.6
Total TPH C6-C28	446	10.0	mg/kg	400		111	80.9-121	3.95	18.5
Surrogate: 1-Chlorooctane	46.4		mg/kg	50.0		92.8	44.4-145		
Surrogate: 1-Chlorooctadecane	45.2		mg/kg	50.0		90.4	40.6-153		

Cardinal Laboratories

*=Accredited Analyte

PLEASE NOTE: Liability and Damages. Cardinal's liability and client's exclusive remedy for any claim arising, whether based in contract or tort, shall be limited to the amount paid by client for analyses. All claims, including those for negligence or any other cause whatsoever shall be deemed waived unless made in writing and received by Cardinal within thirty (30) days after completion of the applicable service. In no event shall Cardinal be liable for incidental or consequential damage including, without limitation, business interruptions, loss of use, or loss of profits incurred by client, its subsidiaries, affiliates or successors arising out of or related to the performance of the services hereunder by Cardinal, regardless of whether such claim is based upon any of the above stated reasons or otherwise. Results relate only to the samples identified above. This report shall not be reproduced except in full with written approval of Cardinal Laboratories.

Celey D. Keene, Lab Director/Quality Manager

PHONE (575) 393-2326 ° 101 E. MARLAND ° HOBBS, NM 88240

Notes and Definitions

S-06	The recovery of this surrogate is outside control limits due to sample dilution required from high analyte concentration and/or matrix interference's.
S-04	The surrogate recovery for this sample is outside of established control limits due to a sample matrix effect.
ND	Analyte NOT DETECTED at or above the reporting limit
RPD	Relative Percent Difference
**	Samples not received at proper temperature of 6°C or below.
***	Insufficient time to reach temperature.
-	Chloride by SM4500Cl-B does not require samples be received at or below 6°C Samples reported on an as received basis (wet) unless otherwise noted on report

Cardinal Laboratories

*=Accredited Analyte

PLEASE NOTE: Liability and Damages. Cardinal's liability and client's exclusive remedy for any claim arising, whether based in contract or tort, shall be limited to the amount paid by client for analyses. All claims, including those for negligence or any other cause whatsoever shall be deemed waived unless made in writing and received by Cardinal within thirty (30) days after completion of the applicable service. In no event shall Cardinal be liable for incidental or consequential damage including, without limitation, business interruptions, loss of use, or loss of profits incurred by client, its subsidiaries, affiliates or successors arising out of or related to the performance of the services hereunder by Cardinal, regardless of whether such claim is based upon any of the above stated reasons or otherwise. Results relate only to the samples identified above. This report shall not be reproduced except in full with written approval of Cardinal Laboratories.

A handwritten signature in black ink, appearing to read "Celey D. Keene".

Celey D. Keene, Lab Director/Quality Manager



CHAIN-OF-CUSTODY AND ANALYSIS REQUEST

101 East Marland, Hobbs, NM 88240
(575) 393-2326 FAX (575) 393-2476

Page 1 of 1

Company Name: Ensolum, LLC				BILL TO				ANALYSIS REQUEST													
Project Manager: Devin Hennemann				P.O. #:				<div style="display: flex; justify-content: space-between;"> <div style="writing-mode: vertical-rl; transform: rotate(180deg);">TPH (8015)</div> <div style="writing-mode: vertical-rl; transform: rotate(180deg);">Chloride (4500)</div> </div>													
Address: 3122 National Parks Hwy				Company: Ensolum, LLC																	
City: Carlsbad		State: NM		Zip: 88220		Attn: Devin Hennemann															
Phone #: 970-210-9803		Fax #:		Address: 3122 National Parks Hwy																	
Project #: 07A1988313		Project Owner:		City: Carlsbad																	
Project Name: Northeast Drinkard Unit # 418				State: NM Zip: 88220																	
Project Location: 32.4972038, -103.1589584				Phone #: 970-210-9803																	
Sampler Name: Jacob Harrison				Fax #:																	
FOR LAB USE ONLY																					
Lab I.D.	Sample I.D.	Sample Depth	(G/RAB OR (C)OMP.	# CONTAINERS	GROUNDWATER	WASTEWATER	SOIL	OIL	SLUDGE	OTHER:	ACID/BASE:	ICE / COOL	OTHER:	DATE	TIME						
H254741																					
1	SS01	0.5	G											8/4/25	1246						
2	SS02	0.5	G											8/4/25	1247						
3	SS03	0.5	G											8/4/25	1250						
4	SS04	0.5	G											8/4/25	1251						
5	SS05	0.5	G											8/4/25	1255						
6	SS06	0.5	G											8/4/25	1257						
7	SS07	0.5	G											8/4/25	1258						
8	SS08	0.5	G											8/4/25	1259						

PLEASE NOTE: Liability and Damages. Cardinal's liability and client's exclusive remedy for any claim arising whether based in contract or tort, shall be limited to the amount paid by the client for the analyses. All claims including those for negligence and any other cause whatsoever shall be deemed waived unless made in writing and received by Cardinal within 30 days after completion of the applicable service. In no event shall Cardinal be liable for incidental or consequential damages, including without limitation, business interruptions, loss of use, or loss of profits incurred by client, its subsidiaries, affiliates or successors arising out of or related to the performance of services hereunder by Cardinal, regardless of whether such claim is based upon any of the above stated reasons or otherwise.

Relinquished By: Jacob Harrison		Date: 8-4-25	Received By: [Signature]		Verbal Result: <input type="checkbox"/> Yes <input type="checkbox"/> No Add'l Phone #:	
Time: 1430		Time:		All Results are emailed. Please provide Email address:		
Relinquished By:		Date:	Received By:		jharrison@ensolum.com / dhennemann@ensolum.com / kjennings@ensolum.com	
Time:		Time:		REMARKS:		
Delivered By: (Circle One)		Observed Temp. °C: 8.8	Sample Condition: Cool Intact <input checked="" type="checkbox"/> Yes <input type="checkbox"/> No	CHECKED BY: (Initials): AD	Turnaround Time: Standard <input type="checkbox"/> Rush <input checked="" type="checkbox"/>	Bacteria (only) Sample Condition: Cool Intact <input type="checkbox"/> Yes <input type="checkbox"/> No
Sampler - UPS - Bus - Other: FORM-006 R 3.6 02/12/25		Corrected Temp. °C: 9.1	<input checked="" type="checkbox"/> No <input type="checkbox"/> No		Thermometer ID #140	Observed Temp. °C:
					Correction Factor +0.3°C	Corrected Temp. °C:

† Cardinal cannot accept verbal changes. Please email changes to celey.keene@cardinallabsnm.com



PHONE (575) 393-2326 ° 101 E. MARLAND ° HOBBS, NM 88240

August 25, 2025

KALEI JENNINGS

ENSOLUM

3122 NATIONAL PARKS HWY

CARLSBAD, NM 88220

RE: NEDU #418

Enclosed are the results of analyses for samples received by the laboratory on 08/22/25 10:05.

Cardinal Laboratories is accredited through Texas NELAP under certificate number TX-C25-00101. Accreditation applies to drinking water, non-potable water and solid and chemical materials. All accredited analytes are denoted by an asterisk (*). For a complete list of accredited analytes and matrices visit the TCEQ website at www.tceq.texas.gov/field/qa/lab_accred_certif.html.

Cardinal Laboratories is accredited through the State of Colorado Department of Public Health and Environment for:

Method EPA 552.2	Haloacetic Acids (HAA-5)
Method EPA 524.2	Total Trihalomethanes (TTHM)
Method EPA 524.4	Regulated VOCs (V1, V2, V3)

Accreditation applies to public drinking water matrices.

This report meets NELAP requirements and is made up of a cover page, analytical results, and a copy of the original chain-of-custody. If you have any questions concerning this report, please feel free to contact me.

Sincerely,

A handwritten signature in black ink that reads "Celey D. Keene". The signature is written in a cursive style with a large, stylized 'C' and 'K'.

Celey D. Keene

Lab Director/Quality Manager



PHONE (575) 393-2326 ° 101 E. MARLAND ° HOBBS, NM 88240

Analytical Results For:

ENSOLUM
KALEI JENNINGS
3122 NATIONAL PARKS HWY
CARLSBAD NM, 88220
Fax To:

Received: 08/22/2025
Reported: 08/25/2025
Project Name: NEDU #418
Project Number: 07A1988313
Project Location: 32.4972-103.1590

Sampling Date: 08/21/2025
Sampling Type: Soil
Sampling Condition: Cool & Intact
Sample Received By: Tamara Oldaker

Sample ID: FS01 0.5' (H255246-01)

BTX 8021B		mg/kg		Analyzed By: JH					
Analyte	Result	Reporting Limit	Analyzed	Method Blank	BS	% Recovery	True Value QC	RPD	Qualifier
Benzene*	<0.050	0.050	08/22/2025	ND	1.65	82.6	2.00	5.77	
Toluene*	<0.050	0.050	08/22/2025	ND	1.78	88.9	2.00	4.16	
Ethylbenzene*	<0.050	0.050	08/22/2025	ND	1.83	91.7	2.00	2.87	
Total Xylenes*	<0.150	0.150	08/22/2025	ND	5.42	90.4	6.00	2.76	
Total BTX	<0.300	0.300	08/22/2025	ND					

Surrogate: 4-Bromofluorobenzene (PID) 90.6 % 71.5-134

Chloride, SM4500Cl-B		mg/kg		Analyzed By: KH						
Analyte	Result	Reporting Limit	Analyzed	Method Blank	BS	% Recovery	True Value QC	RPD	Qualifier	
Chloride	<16.0	16.0	08/22/2025	ND	432	108	400	3.77		

TPH 8015M		mg/kg		Analyzed By: MS					
Analyte	Result	Reporting Limit	Analyzed	Method Blank	BS	% Recovery	True Value QC	RPD	Qualifier
GRO C6-C10*	<10.0	10.0	08/22/2025	ND	222	111	200	1.22	
DRO >C10-C28*	<10.0	10.0	08/22/2025	ND	220	110	200	1.60	
EXT DRO >C28-C36	<10.0	10.0	08/22/2025	ND					

Surrogate: 1-Chlorooctane 103 % 44.4-145

Surrogate: 1-Chlorooctadecane 103 % 40.6-153

Cardinal Laboratories

*=Accredited Analyte

PLEASE NOTE: Liability and Damages. Cardinal's liability and client's exclusive remedy for any claim arising, whether based in contract or tort, shall be limited to the amount paid by client for analyses. All claims, including those for negligence and any other cause whatsoever shall be deemed waived unless made in writing and received by Cardinal within thirty (30) days after completion of the applicable service. In no event shall Cardinal be liable for incidental or consequential damages, including, without limitation, business interruptions, loss of use, or loss of profits incurred by client, its subsidiaries, affiliates or successors arising out of or related to the performance of the services hereunder by Cardinal, regardless of whether such claim is based upon any of the above stated reasons or otherwise. Results relate only to the samples identified above. This report shall not be reproduced except in full with written approval of Cardinal Laboratories.

Celey D. Keene, Lab Director/Quality Manager



PHONE (575) 393-2326 ° 101 E. MARLAND ° HOBBS, NM 88240

Analytical Results For:

ENSOLUM
KALEI JENNINGS
3122 NATIONAL PARKS HWY
CARLSBAD NM, 88220
Fax To:

Received: 08/22/2025
Reported: 08/25/2025
Project Name: NEDU #418
Project Number: 07A1988313
Project Location: 32.4972-103.1590

Sampling Date: 08/21/2025
Sampling Type: Soil
Sampling Condition: Cool & Intact
Sample Received By: Tamara Oldaker

Sample ID: FS02 1' (H255246-02)

BTEx 8021B		mg/kg		Analyzed By: JH						
Analyte	Result	Reporting Limit	Analyzed	Method Blank	BS	% Recovery	True Value QC	RPD	Qualifier	
Benzene*	<0.050	0.050	08/22/2025	ND	1.65	82.6	2.00	5.77		
Toluene*	<0.050	0.050	08/22/2025	ND	1.78	88.9	2.00	4.16		
Ethylbenzene*	<0.050	0.050	08/22/2025	ND	1.83	91.7	2.00	2.87		
Total Xylenes*	<0.150	0.150	08/22/2025	ND	5.42	90.4	6.00	2.76		
Total BTEX	<0.300	0.300	08/22/2025	ND						

Surrogate: 4-Bromofluorobenzene (PID) 91.2 % 71.5-134

Chloride, SM4500Cl-B		mg/kg		Analyzed By: KH						
Analyte	Result	Reporting Limit	Analyzed	Method Blank	BS	% Recovery	True Value QC	RPD	Qualifier	
Chloride	144	16.0	08/22/2025	ND	432	108	400	3.77		

TPH 8015M		mg/kg		Analyzed By: MS					
Analyte	Result	Reporting Limit	Analyzed	Method Blank	BS	% Recovery	True Value QC	RPD	Qualifier
GRO C6-C10*	<10.0	10.0	08/22/2025	ND	222	111	200	1.22	
DRO >C10-C28*	<10.0	10.0	08/22/2025	ND	220	110	200	1.60	
EXT DRO >C28-C36	<10.0	10.0	08/22/2025	ND					

Surrogate: 1-Chlorooctane 106 % 44.4-145

Surrogate: 1-Chlorooctadecane 107 % 40.6-153

Cardinal Laboratories

*=Accredited Analyte

PLEASE NOTE: Liability and Damages. Cardinal's liability and client's exclusive remedy for any claim arising, whether based in contract or tort, shall be limited to the amount paid by client for analyses. All claims, including those for negligence and any other cause whatsoever shall be deemed waived unless made in writing and received by Cardinal within thirty (30) days after completion of the applicable service. In no event shall Cardinal be liable for incidental or consequential damages, including, without limitation, business interruptions, loss of use, or loss of profits incurred by client, its subsidiaries, affiliates or successors arising out of or related to the performance of the services hereunder by Cardinal, regardless of whether such claim is based upon any of the above stated reasons or otherwise. Results relate only to the samples identified above. This report shall not be reproduced except in full with written approval of Cardinal Laboratories.

Celey D. Keene, Lab Director/Quality Manager



PHONE (575) 393-2326 ° 101 E. MARLAND ° HOBBS, NM 88240

Analytical Results For:

ENSOLUM
KALEI JENNINGS
3122 NATIONAL PARKS HWY
CARLSBAD NM, 88220
Fax To:

Received: 08/22/2025
Reported: 08/25/2025
Project Name: NEDU #418
Project Number: 07A1988313
Project Location: 32.4972-103.1590

Sampling Date: 08/21/2025
Sampling Type: Soil
Sampling Condition: Cool & Intact
Sample Received By: Tamara Oldaker

Sample ID: FS03 1' (H255246-03)

BTEx 8021B		mg/kg		Analyzed By: JH						
Analyte	Result	Reporting Limit	Analyzed	Method Blank	BS	% Recovery	True Value QC	RPD	Qualifier	
Benzene*	<0.050	0.050	08/22/2025	ND	1.65	82.6	2.00	5.77		
Toluene*	<0.050	0.050	08/22/2025	ND	1.78	88.9	2.00	4.16		
Ethylbenzene*	<0.050	0.050	08/22/2025	ND	1.83	91.7	2.00	2.87		
Total Xylenes*	<0.150	0.150	08/22/2025	ND	5.42	90.4	6.00	2.76		
Total BTEx	<0.300	0.300	08/22/2025	ND						

Surrogate: 4-Bromofluorobenzene (PID) 90.4 % 71.5-134

Chloride, SM4500CI-B		mg/kg		Analyzed By: KH						
Analyte	Result	Reporting Limit	Analyzed	Method Blank	BS	% Recovery	True Value QC	RPD	Qualifier	
Chloride	224	16.0	08/22/2025	ND	432	108	400	3.77		

TPH 8015M		mg/kg		Analyzed By: MS					
Analyte	Result	Reporting Limit	Analyzed	Method Blank	BS	% Recovery	True Value QC	RPD	Qualifier
GRO C6-C10*	<10.0	10.0	08/22/2025	ND	222	111	200	1.22	
DRO >C10-C28*	<10.0	10.0	08/22/2025	ND	220	110	200	1.60	
EXT DRO >C28-C36	<10.0	10.0	08/22/2025	ND					

Surrogate: 1-Chlorooctane 102 % 44.4-145

Surrogate: 1-Chlorooctadecane 101 % 40.6-153

Cardinal Laboratories

*=Accredited Analyte

PLEASE NOTE: Liability and Damages. Cardinal's liability and client's exclusive remedy for any claim arising, whether based in contract or tort, shall be limited to the amount paid by client for analyses. All claims, including those for negligence and any other cause whatsoever shall be deemed waived unless made in writing and received by Cardinal within thirty (30) days after completion of the applicable service. In no event shall Cardinal be liable for incidental or consequential damages, including, without limitation, business interruptions, loss of use, or loss of profits incurred by client, its subsidiaries, affiliates or successors arising out of or related to the performance of the services hereunder by Cardinal, regardless of whether such claim is based upon any of the above stated reasons or otherwise. Results relate only to the samples identified above. This report shall not be reproduced except in full with written approval of Cardinal Laboratories.

Celey D. Keene, Lab Director/Quality Manager



PHONE (575) 393-2326 ° 101 E. MARLAND ° HOBBS, NM 88240

Analytical Results For:

ENSOLUM
KALEI JENNINGS
3122 NATIONAL PARKS HWY
CARLSBAD NM, 88220
Fax To:

Received: 08/22/2025
Reported: 08/25/2025
Project Name: NEDU #418
Project Number: 07A1988313
Project Location: 32.4972-103.1590

Sampling Date: 08/21/2025
Sampling Type: Soil
Sampling Condition: Cool & Intact
Sample Received By: Tamara Oldaker

Sample ID: FS04 2' (H255246-04)

BTEx 8021B		mg/kg		Analyzed By: JH						
Analyte	Result	Reporting Limit	Analyzed	Method Blank	BS	% Recovery	True Value QC	RPD	Qualifier	
Benzene*	<0.050	0.050	08/22/2025	ND	1.65	82.6	2.00	5.77		
Toluene*	<0.050	0.050	08/22/2025	ND	1.78	88.9	2.00	4.16		
Ethylbenzene*	<0.050	0.050	08/22/2025	ND	1.83	91.7	2.00	2.87		
Total Xylenes*	<0.150	0.150	08/22/2025	ND	5.42	90.4	6.00	2.76		
Total BTEx	<0.300	0.300	08/22/2025	ND						

Surrogate: 4-Bromofluorobenzene (PID) 90.7 % 71.5-134

Chloride, SM4500CI-B		mg/kg		Analyzed By: KH						
Analyte	Result	Reporting Limit	Analyzed	Method Blank	BS	% Recovery	True Value QC	RPD	Qualifier	
Chloride	<16.0	16.0	08/22/2025	ND	432	108	400	3.77		

TPH 8015M		mg/kg		Analyzed By: MS					
Analyte	Result	Reporting Limit	Analyzed	Method Blank	BS	% Recovery	True Value QC	RPD	Qualifier
GRO C6-C10*	<10.0	10.0	08/22/2025	ND	222	111	200	1.22	
DRO >C10-C28*	<10.0	10.0	08/22/2025	ND	220	110	200	1.60	
EXT DRO >C28-C36	<10.0	10.0	08/22/2025	ND					

Surrogate: 1-Chlorooctane 98.6 % 44.4-145

Surrogate: 1-Chlorooctadecane 99.6 % 40.6-153

Cardinal Laboratories

*=Accredited Analyte

PLEASE NOTE: Liability and Damages. Cardinal's liability and client's exclusive remedy for any claim arising, whether based in contract or tort, shall be limited to the amount paid by client for analyses. All claims, including those for negligence and any other cause whatsoever shall be deemed waived unless made in writing and received by Cardinal within thirty (30) days after completion of the applicable service. In no event shall Cardinal be liable for incidental or consequential damages, including, without limitation, business interruptions, loss of use, or loss of profits incurred by client, its subsidiaries, affiliates or successors arising out of or related to the performance of the services hereunder by Cardinal, regardless of whether such claim is based upon any of the above stated reasons or otherwise. Results relate only to the samples identified above. This report shall not be reproduced except in full with written approval of Cardinal Laboratories.

Celey D. Keene, Lab Director/Quality Manager



PHONE (575) 393-2326 ° 101 E. MARLAND ° HOBBS, NM 88240

Analytical Results For:

ENSOLUM
KALEI JENNINGS
3122 NATIONAL PARKS HWY
CARLSBAD NM, 88220
Fax To:

Received: 08/22/2025
Reported: 08/25/2025
Project Name: NEDU #418
Project Number: 07A1988313
Project Location: 32.4972-103.1590

Sampling Date: 08/21/2025
Sampling Type: Soil
Sampling Condition: Cool & Intact
Sample Received By: Tamara Oldaker

Sample ID: FS05 3' (H255246-05)

BTEx 8021B		mg/kg		Analyzed By: JH						
Analyte	Result	Reporting Limit	Analyzed	Method Blank	BS	% Recovery	True Value QC	RPD	Qualifier	
Benzene*	<0.050	0.050	08/22/2025	ND	1.65	82.6	2.00	5.77		
Toluene*	<0.050	0.050	08/22/2025	ND	1.78	88.9	2.00	4.16		
Ethylbenzene*	<0.050	0.050	08/22/2025	ND	1.83	91.7	2.00	2.87		
Total Xylenes*	<0.150	0.150	08/22/2025	ND	5.42	90.4	6.00	2.76		
Total BTEX	<0.300	0.300	08/22/2025	ND						

Surrogate: 4-Bromofluorobenzene (PID) 90.2 % 71.5-134

Chloride, SM4500Cl-B		mg/kg		Analyzed By: KH						
Analyte	Result	Reporting Limit	Analyzed	Method Blank	BS	% Recovery	True Value QC	RPD	Qualifier	
Chloride	80.0	16.0	08/22/2025	ND	432	108	400	3.77		

TPH 8015M		mg/kg		Analyzed By: MS					
Analyte	Result	Reporting Limit	Analyzed	Method Blank	BS	% Recovery	True Value QC	RPD	Qualifier
GRO C6-C10*	<10.0	10.0	08/22/2025	ND	222	111	200	1.22	
DRO >C10-C28*	<10.0	10.0	08/22/2025	ND	220	110	200	1.60	
EXT DRO >C28-C36	<10.0	10.0	08/22/2025	ND					

Surrogate: 1-Chlorooctane 108 % 44.4-145

Surrogate: 1-Chlorooctadecane 108 % 40.6-153

Cardinal Laboratories

*=Accredited Analyte

PLEASE NOTE: Liability and Damages. Cardinal's liability and client's exclusive remedy for any claim arising, whether based in contract or tort, shall be limited to the amount paid by client for analyses. All claims, including those for negligence and any other cause whatsoever shall be deemed waived unless made in writing and received by Cardinal within thirty (30) days after completion of the applicable service. In no event shall Cardinal be liable for incidental or consequential damages, including, without limitation, business interruptions, loss of use, or loss of profits incurred by client, its subsidiaries, affiliates or successors arising out of or related to the performance of the services hereunder by Cardinal, regardless of whether such claim is based upon any of the above stated reasons or otherwise. Results relate only to the samples identified above. This report shall not be reproduced except in full with written approval of Cardinal Laboratories.

Celey D. Keene, Lab Director/Quality Manager



PHONE (575) 393-2326 ° 101 E. MARLAND ° HOBBS, NM 88240

Analytical Results For:

ENSOLUM
KALEI JENNINGS
3122 NATIONAL PARKS HWY
CARLSBAD NM, 88220
Fax To:

Received: 08/22/2025
Reported: 08/25/2025
Project Name: NEDU #418
Project Number: 07A1988313
Project Location: 32.4972-103.1590

Sampling Date: 08/21/2025
Sampling Type: Soil
Sampling Condition: Cool & Intact
Sample Received By: Tamara Oldaker

Sample ID: FS06 2' (H255246-06)

BTEx 8021B		mg/kg		Analyzed By: JH						
Analyte	Result	Reporting Limit	Analyzed	Method Blank	BS	% Recovery	True Value QC	RPD	Qualifier	
Benzene*	<0.050	0.050	08/22/2025	ND	1.65	82.6	2.00	5.77		
Toluene*	<0.050	0.050	08/22/2025	ND	1.78	88.9	2.00	4.16		
Ethylbenzene*	<0.050	0.050	08/22/2025	ND	1.83	91.7	2.00	2.87		
Total Xylenes*	<0.150	0.150	08/22/2025	ND	5.42	90.4	6.00	2.76		
Total BTEX	<0.300	0.300	08/22/2025	ND						

Surrogate: 4-Bromofluorobenzene (PID) 91.5 % 71.5-134

Chloride, SM4500Cl-B		mg/kg		Analyzed By: AC						
Analyte	Result	Reporting Limit	Analyzed	Method Blank	BS	% Recovery	True Value QC	RPD	Qualifier	
Chloride	<16.0	16.0	08/25/2025	ND	432	108	400	0.00		

TPH 8015M		mg/kg		Analyzed By: MS					
Analyte	Result	Reporting Limit	Analyzed	Method Blank	BS	% Recovery	True Value QC	RPD	Qualifier
GRO C6-C10*	<10.0	10.0	08/22/2025	ND	222	111	200	1.22	
DRO >C10-C28*	<10.0	10.0	08/22/2025	ND	220	110	200	1.60	
EXT DRO >C28-C36	<10.0	10.0	08/22/2025	ND					

Surrogate: 1-Chlorooctane 102 % 44.4-145

Surrogate: 1-Chlorooctadecane 102 % 40.6-153

Cardinal Laboratories

*=Accredited Analyte

PLEASE NOTE: Liability and Damages. Cardinal's liability and client's exclusive remedy for any claim arising, whether based in contract or tort, shall be limited to the amount paid by client for analyses. All claims, including those for negligence and any other cause whatsoever shall be deemed waived unless made in writing and received by Cardinal within thirty (30) days after completion of the applicable service. In no event shall Cardinal be liable for incidental or consequential damages, including, without limitation, business interruptions, loss of use, or loss of profits incurred by client, its subsidiaries, affiliates or successors arising out of or related to the performance of the services hereunder by Cardinal, regardless of whether such claim is based upon any of the above stated reasons or otherwise. Results relate only to the samples identified above. This report shall not be reproduced except in full with written approval of Cardinal Laboratories.

Celey D. Keene, Lab Director/Quality Manager



PHONE (575) 393-2326 ° 101 E. MARLAND ° HOBBS, NM 88240

Analytical Results For:

ENSOLUM
KALEI JENNINGS
3122 NATIONAL PARKS HWY
CARLSBAD NM, 88220
Fax To:

Received: 08/22/2025
Reported: 08/25/2025
Project Name: NEDU #418
Project Number: 07A1988313
Project Location: 32.4972-103.1590

Sampling Date: 08/21/2025
Sampling Type: Soil
Sampling Condition: Cool & Intact
Sample Received By: Tamara Oldaker

Sample ID: FS07 0.5' (H255246-07)

BTX 8021B		mg/kg		Analyzed By: JH						
Analyte	Result	Reporting Limit	Analyzed	Method Blank	BS	% Recovery	True Value QC	RPD	Qualifier	
Benzene*	<0.050	0.050	08/22/2025	ND	1.65	82.6	2.00	5.77		
Toluene*	<0.050	0.050	08/22/2025	ND	1.78	88.9	2.00	4.16		
Ethylbenzene*	<0.050	0.050	08/22/2025	ND	1.83	91.7	2.00	2.87		
Total Xylenes*	<0.150	0.150	08/22/2025	ND	5.42	90.4	6.00	2.76		
Total BTX	<0.300	0.300	08/22/2025	ND						

Surrogate: 4-Bromofluorobenzene (PID) 90.6 % 71.5-134

Chloride, SM4500CI-B		mg/kg		Analyzed By: AC						
Analyte	Result	Reporting Limit	Analyzed	Method Blank	BS	% Recovery	True Value QC	RPD	Qualifier	
Chloride	32.0	16.0	08/25/2025	ND	432	108	400	0.00		

TPH 8015M		mg/kg		Analyzed By: MS					
Analyte	Result	Reporting Limit	Analyzed	Method Blank	BS	% Recovery	True Value QC	RPD	Qualifier
GRO C6-C10*	<10.0	10.0	08/22/2025	ND	222	111	200	1.22	
DRO >C10-C28*	<10.0	10.0	08/22/2025	ND	220	110	200	1.60	
EXT DRO >C28-C36	<10.0	10.0	08/22/2025	ND					

Surrogate: 1-Chlorooctane 104 % 44.4-145

Surrogate: 1-Chlorooctadecane 104 % 40.6-153

Cardinal Laboratories

*=Accredited Analyte

PLEASE NOTE: Liability and Damages. Cardinal's liability and client's exclusive remedy for any claim arising, whether based in contract or tort, shall be limited to the amount paid by client for analyses. All claims, including those for negligence and any other cause whatsoever shall be deemed waived unless made in writing and received by Cardinal within thirty (30) days after completion of the applicable service. In no event shall Cardinal be liable for incidental or consequential damages, including, without limitation, business interruptions, loss of use, or loss of profits incurred by client, its subsidiaries, affiliates or successors arising out of or related to the performance of the services hereunder by Cardinal, regardless of whether such claim is based upon any of the above stated reasons or otherwise. Results relate only to the samples identified above. This report shall not be reproduced except in full with written approval of Cardinal Laboratories.

Celey D. Keene, Lab Director/Quality Manager



PHONE (575) 393-2326 ° 101 E. MARLAND ° HOBBS, NM 88240

Analytical Results For:

ENSOLUM
KALEI JENNINGS
3122 NATIONAL PARKS HWY
CARLSBAD NM, 88220
Fax To:

Received: 08/22/2025
Reported: 08/25/2025
Project Name: NEDU #418
Project Number: 07A1988313
Project Location: 32.4972-103.1590

Sampling Date: 08/21/2025
Sampling Type: Soil
Sampling Condition: Cool & Intact
Sample Received By: Tamara Oldaker

Sample ID: FS08 0.5' (H255246-08)

BTX 8021B		mg/kg		Analyzed By: JH						
Analyte	Result	Reporting Limit	Analyzed	Method Blank	BS	% Recovery	True Value QC	RPD	Qualifier	
Benzene*	<0.050	0.050	08/22/2025	ND	1.65	82.6	2.00	5.77		
Toluene*	<0.050	0.050	08/22/2025	ND	1.78	88.9	2.00	4.16		
Ethylbenzene*	<0.050	0.050	08/22/2025	ND	1.83	91.7	2.00	2.87		
Total Xylenes*	<0.150	0.150	08/22/2025	ND	5.42	90.4	6.00	2.76		
Total BTX	<0.300	0.300	08/22/2025	ND						

Surrogate: 4-Bromofluorobenzene (PID) 90.8 % 71.5-134

Chloride, SM4500CI-B		mg/kg		Analyzed By: AC						
Analyte	Result	Reporting Limit	Analyzed	Method Blank	BS	% Recovery	True Value QC	RPD	Qualifier	
Chloride	16.0	16.0	08/25/2025	ND	432	108	400	0.00		

TPH 8015M		mg/kg		Analyzed By: MS					
Analyte	Result	Reporting Limit	Analyzed	Method Blank	BS	% Recovery	True Value QC	RPD	Qualifier
GRO C6-C10*	<10.0	10.0	08/22/2025	ND	222	111	200	1.22	
DRO >C10-C28*	<10.0	10.0	08/22/2025	ND	220	110	200	1.60	
EXT DRO >C28-C36	<10.0	10.0	08/22/2025	ND					

Surrogate: 1-Chlorooctane 106 % 44.4-145

Surrogate: 1-Chlorooctadecane 105 % 40.6-153

Cardinal Laboratories

*=Accredited Analyte

PLEASE NOTE: Liability and Damages. Cardinal's liability and client's exclusive remedy for any claim arising, whether based in contract or tort, shall be limited to the amount paid by client for analyses. All claims, including those for negligence and any other cause whatsoever shall be deemed waived unless made in writing and received by Cardinal within thirty (30) days after completion of the applicable service. In no event shall Cardinal be liable for incidental or consequential damages, including, without limitation, business interruptions, loss of use, or loss of profits incurred by client, its subsidiaries, affiliates or successors arising out of or related to the performance of the services hereunder by Cardinal, regardless of whether such claim is based upon any of the above stated reasons or otherwise. Results relate only to the samples identified above. This report shall not be reproduced except in full with written approval of Cardinal Laboratories.

Celey D. Keene, Lab Director/Quality Manager



PHONE (575) 393-2326 ° 101 E. MARLAND ° HOBBS, NM 88240

Analytical Results For:

ENSOLUM
KALEI JENNINGS
3122 NATIONAL PARKS HWY
CARLSBAD NM, 88220
Fax To:

Received: 08/22/2025
Reported: 08/25/2025
Project Name: NEDU #418
Project Number: 07A1988313
Project Location: 32.4972-103.1590

Sampling Date: 08/21/2025
Sampling Type: Soil
Sampling Condition: Cool & Intact
Sample Received By: Tamara Oldaker

Sample ID: FS09 0.5' (H255246-09)

BTX 8021B		mg/kg		Analyzed By: JH						
Analyte	Result	Reporting Limit	Analyzed	Method Blank	BS	% Recovery	True Value QC	RPD	Qualifier	
Benzene*	<0.050	0.050	08/22/2025	ND	1.65	82.6	2.00	5.77		
Toluene*	<0.050	0.050	08/22/2025	ND	1.78	88.9	2.00	4.16		
Ethylbenzene*	<0.050	0.050	08/22/2025	ND	1.83	91.7	2.00	2.87		
Total Xylenes*	<0.150	0.150	08/22/2025	ND	5.42	90.4	6.00	2.76		
Total BTX	<0.300	0.300	08/22/2025	ND						

Surrogate: 4-Bromofluorobenzene (PID) 90.7 % 71.5-134

Chloride, SM4500CI-B		mg/kg		Analyzed By: AC						
Analyte	Result	Reporting Limit	Analyzed	Method Blank	BS	% Recovery	True Value QC	RPD	Qualifier	
Chloride	32.0	16.0	08/25/2025	ND	432	108	400	0.00		

TPH 8015M		mg/kg		Analyzed By: MS					
Analyte	Result	Reporting Limit	Analyzed	Method Blank	BS	% Recovery	True Value QC	RPD	Qualifier
GRO C6-C10*	<10.0	10.0	08/22/2025	ND	222	111	200	1.22	
DRO >C10-C28*	<10.0	10.0	08/22/2025	ND	220	110	200	1.60	
EXT DRO >C28-C36	<10.0	10.0	08/22/2025	ND					

Surrogate: 1-Chlorooctane 102 % 44.4-145

Surrogate: 1-Chlorooctadecane 102 % 40.6-153

Cardinal Laboratories

*=Accredited Analyte

PLEASE NOTE: Liability and Damages. Cardinal's liability and client's exclusive remedy for any claim arising, whether based in contract or tort, shall be limited to the amount paid by client for analyses. All claims, including those for negligence and any other cause whatsoever shall be deemed waived unless made in writing and received by Cardinal within thirty (30) days after completion of the applicable service. In no event shall Cardinal be liable for incidental or consequential damages, including, without limitation, business interruptions, loss of use, or loss of profits incurred by client, its subsidiaries, affiliates or successors arising out of or related to the performance of the services hereunder by Cardinal, regardless of whether such claim is based upon any of the above stated reasons or otherwise. Results relate only to the samples identified above. This report shall not be reproduced except in full with written approval of Cardinal Laboratories.

Celey D. Keene, Lab Director/Quality Manager



PHONE (575) 393-2326 ° 101 E. MARLAND ° HOBBS, NM 88240

Analytical Results For:

ENSOLUM
KALEI JENNINGS
3122 NATIONAL PARKS HWY
CARLSBAD NM, 88220
Fax To:

Received: 08/22/2025
Reported: 08/25/2025
Project Name: NEDU #418
Project Number: 07A1988313
Project Location: 32.4972-103.1590

Sampling Date: 08/21/2025
Sampling Type: Soil
Sampling Condition: Cool & Intact
Sample Received By: Tamara Oldaker

Sample ID: FS10 0.5' (H255246-10)

BTX 8021B		mg/kg		Analyzed By: JH						
Analyte	Result	Reporting Limit	Analyzed	Method Blank	BS	% Recovery	True Value QC	RPD	Qualifier	
Benzene*	<0.050	0.050	08/22/2025	ND	1.65	82.6	2.00	5.77		
Toluene*	<0.050	0.050	08/22/2025	ND	1.78	88.9	2.00	4.16		
Ethylbenzene*	<0.050	0.050	08/22/2025	ND	1.83	91.7	2.00	2.87		
Total Xylenes*	<0.150	0.150	08/22/2025	ND	5.42	90.4	6.00	2.76		
Total BTX	<0.300	0.300	08/22/2025	ND						

Surrogate: 4-Bromofluorobenzene (PID) 90.8 % 71.5-134

Chloride, SM4500CI-B		mg/kg		Analyzed By: AC						
Analyte	Result	Reporting Limit	Analyzed	Method Blank	BS	% Recovery	True Value QC	RPD	Qualifier	
Chloride	16.0	16.0	08/25/2025	ND	432	108	400	0.00		

TPH 8015M		mg/kg		Analyzed By: MS					
Analyte	Result	Reporting Limit	Analyzed	Method Blank	BS	% Recovery	True Value QC	RPD	Qualifier
GRO C6-C10*	<10.0	10.0	08/22/2025	ND	222	111	200	1.22	
DRO >C10-C28*	<10.0	10.0	08/22/2025	ND	220	110	200	1.60	
EXT DRO >C28-C36	<10.0	10.0	08/22/2025	ND					

Surrogate: 1-Chlorooctane 93.4 % 44.4-145

Surrogate: 1-Chlorooctadecane 95.6 % 40.6-153

Cardinal Laboratories

*=Accredited Analyte

PLEASE NOTE: Liability and Damages. Cardinal's liability and client's exclusive remedy for any claim arising, whether based in contract or tort, shall be limited to the amount paid by client for analyses. All claims, including those for negligence and any other cause whatsoever shall be deemed waived unless made in writing and received by Cardinal within thirty (30) days after completion of the applicable service. In no event shall Cardinal be liable for incidental or consequential damages, including, without limitation, business interruptions, loss of use, or loss of profits incurred by client, its subsidiaries, affiliates or successors arising out of or related to the performance of the services hereunder by Cardinal, regardless of whether such claim is based upon any of the above stated reasons or otherwise. Results relate only to the samples identified above. This report shall not be reproduced except in full with written approval of Cardinal Laboratories.

Celey D. Keene, Lab Director/Quality Manager



PHONE (575) 393-2326 ° 101 E. MARLAND ° HOBBS, NM 88240

Analytical Results For:

ENSOLUM
KALEI JENNINGS
3122 NATIONAL PARKS HWY
CARLSBAD NM, 88220
Fax To:

Received: 08/22/2025
Reported: 08/25/2025
Project Name: NEDU #418
Project Number: 07A1988313
Project Location: 32.4972-103.1590

Sampling Date: 08/21/2025
Sampling Type: Soil
Sampling Condition: Cool & Intact
Sample Received By: Tamara Oldaker

Sample ID: FS11 0.5' (H255246-11)

BTEx 8021B		mg/kg		Analyzed By: JH						
Analyte	Result	Reporting Limit	Analyzed	Method Blank	BS	% Recovery	True Value QC	RPD	Qualifier	
Benzene*	<0.050	0.050	08/22/2025	ND	1.65	82.6	2.00	5.77		
Toluene*	<0.050	0.050	08/22/2025	ND	1.78	88.9	2.00	4.16		
Ethylbenzene*	<0.050	0.050	08/22/2025	ND	1.83	91.7	2.00	2.87		
Total Xylenes*	<0.150	0.150	08/22/2025	ND	5.42	90.4	6.00	2.76		
Total BTEx	<0.300	0.300	08/22/2025	ND						

Surrogate: 4-Bromofluorobenzene (PID) 90.2 % 71.5-134

Chloride, SM4500CI-B		mg/kg		Analyzed By: AC						
Analyte	Result	Reporting Limit	Analyzed	Method Blank	BS	% Recovery	True Value QC	RPD	Qualifier	
Chloride	16.0	16.0	08/25/2025	ND	432	108	400	0.00		

TPH 8015M		mg/kg		Analyzed By: MS					
Analyte	Result	Reporting Limit	Analyzed	Method Blank	BS	% Recovery	True Value QC	RPD	Qualifier
GRO C6-C10*	<10.0	10.0	08/22/2025	ND	222	111	200	1.22	
DRO >C10-C28*	<10.0	10.0	08/22/2025	ND	220	110	200	1.60	
EXT DRO >C28-C36	<10.0	10.0	08/22/2025	ND					

Surrogate: 1-Chlorooctane 100 % 44.4-145

Surrogate: 1-Chlorooctadecane 101 % 40.6-153

Cardinal Laboratories

*=Accredited Analyte

PLEASE NOTE: Liability and Damages. Cardinal's liability and client's exclusive remedy for any claim arising, whether based in contract or tort, shall be limited to the amount paid by client for analyses. All claims, including those for negligence and any other cause whatsoever shall be deemed waived unless made in writing and received by Cardinal within thirty (30) days after completion of the applicable service. In no event shall Cardinal be liable for incidental or consequential damages, including, without limitation, business interruptions, loss of use, or loss of profits incurred by client, its subsidiaries, affiliates or successors arising out of or related to the performance of the services hereunder by Cardinal, regardless of whether such claim is based upon any of the above stated reasons or otherwise. Results relate only to the samples identified above. This report shall not be reproduced except in full with written approval of Cardinal Laboratories.

Celey D. Keene, Lab Director/Quality Manager



PHONE (575) 393-2326 ° 101 E. MARLAND ° HOBBS, NM 88240

Analytical Results For:

ENSOLUM
KALEI JENNINGS
3122 NATIONAL PARKS HWY
CARLSBAD NM, 88220
Fax To:

Received: 08/22/2025
Reported: 08/25/2025
Project Name: NEDU #418
Project Number: 07A1988313
Project Location: 32.4972-103.1590

Sampling Date: 08/21/2025
Sampling Type: Soil
Sampling Condition: Cool & Intact
Sample Received By: Tamara Oldaker

Sample ID: FS12 0.5' (H255246-12)

BTEx 8021B		mg/kg		Analyzed By: JH						
Analyte	Result	Reporting Limit	Analyzed	Method Blank	BS	% Recovery	True Value QC	RPD	Qualifier	
Benzene*	<0.050	0.050	08/22/2025	ND	1.60	79.9	2.00	8.91		
Toluene*	<0.050	0.050	08/22/2025	ND	1.78	89.1	2.00	8.60		
Ethylbenzene*	<0.050	0.050	08/22/2025	ND	1.87	93.5	2.00	7.81		
Total Xylenes*	<0.150	0.150	08/22/2025	ND	5.74	95.6	6.00	7.40		
Total BTEx	<0.300	0.300	08/22/2025	ND						

Surrogate: 4-Bromofluorobenzene (PID) 114 % 71.5-134

Chloride, SM4500CI-B		mg/kg		Analyzed By: AC						
Analyte	Result	Reporting Limit	Analyzed	Method Blank	BS	% Recovery	True Value QC	RPD	Qualifier	
Chloride	16.0	16.0	08/25/2025	ND	432	108	400	0.00		

TPH 8015M		mg/kg		Analyzed By: MS					
Analyte	Result	Reporting Limit	Analyzed	Method Blank	BS	% Recovery	True Value QC	RPD	Qualifier
GRO C6-C10*	<10.0	10.0	08/22/2025	ND	222	111	200	1.22	
DRO >C10-C28*	<10.0	10.0	08/22/2025	ND	220	110	200	1.60	
EXT DRO >C28-C36	<10.0	10.0	08/22/2025	ND					

Surrogate: 1-Chlorooctane 103 % 44.4-145

Surrogate: 1-Chlorooctadecane 102 % 40.6-153

Cardinal Laboratories

*=Accredited Analyte

PLEASE NOTE: Liability and Damages. Cardinal's liability and client's exclusive remedy for any claim arising, whether based in contract or tort, shall be limited to the amount paid by client for analyses. All claims, including those for negligence and any other cause whatsoever shall be deemed waived unless made in writing and received by Cardinal within thirty (30) days after completion of the applicable service. In no event shall Cardinal be liable for incidental or consequential damages, including, without limitation, business interruptions, loss of use, or loss of profits incurred by client, its subsidiaries, affiliates or successors arising out of or related to the performance of the services hereunder by Cardinal, regardless of whether such claim is based upon any of the above stated reasons or otherwise. Results relate only to the samples identified above. This report shall not be reproduced except in full with written approval of Cardinal Laboratories.

Celey D. Keene, Lab Director/Quality Manager



PHONE (575) 393-2326 ° 101 E. MARLAND ° HOBBS, NM 88240

Analytical Results For:

ENSOLUM
KALEI JENNINGS
3122 NATIONAL PARKS HWY
CARLSBAD NM, 88220
Fax To:

Received: 08/22/2025
Reported: 08/25/2025
Project Name: NEDU #418
Project Number: 07A1988313
Project Location: 32.4972-103.1590

Sampling Date: 08/21/2025
Sampling Type: Soil
Sampling Condition: Cool & Intact
Sample Received By: Tamara Oldaker

Sample ID: FS13 0.5' (H255246-13)

BTEx 8021B		mg/kg		Analyzed By: JH						
Analyte	Result	Reporting Limit	Analyzed	Method Blank	BS	% Recovery	True Value QC	RPD	Qualifier	
Benzene*	<0.050	0.050	08/22/2025	ND	1.60	79.9	2.00	8.91		
Toluene*	<0.050	0.050	08/22/2025	ND	1.78	89.1	2.00	8.60		
Ethylbenzene*	<0.050	0.050	08/22/2025	ND	1.87	93.5	2.00	7.81		
Total Xylenes*	<0.150	0.150	08/22/2025	ND	5.74	95.6	6.00	7.40		
Total BTEx	<0.300	0.300	08/22/2025	ND						

Surrogate: 4-Bromofluorobenzene (PID) 113 % 71.5-134

Chloride, SM4500CI-B		mg/kg		Analyzed By: AC						
Analyte	Result	Reporting Limit	Analyzed	Method Blank	BS	% Recovery	True Value QC	RPD	Qualifier	
Chloride	48.0	16.0	08/25/2025	ND	432	108	400	0.00		

TPH 8015M		mg/kg		Analyzed By: MS					
Analyte	Result	Reporting Limit	Analyzed	Method Blank	BS	% Recovery	True Value QC	RPD	Qualifier
GRO C6-C10*	<10.0	10.0	08/22/2025	ND	222	111	200	1.22	
DRO >C10-C28*	<10.0	10.0	08/22/2025	ND	220	110	200	1.60	
EXT DRO >C28-C36	<10.0	10.0	08/22/2025	ND					

Surrogate: 1-Chlorooctane 100 % 44.4-145

Surrogate: 1-Chlorooctadecane 98.8 % 40.6-153

Cardinal Laboratories

*=Accredited Analyte

PLEASE NOTE: Liability and Damages. Cardinal's liability and client's exclusive remedy for any claim arising, whether based in contract or tort, shall be limited to the amount paid by client for analyses. All claims, including those for negligence and any other cause whatsoever shall be deemed waived unless made in writing and received by Cardinal within thirty (30) days after completion of the applicable service. In no event shall Cardinal be liable for incidental or consequential damages, including, without limitation, business interruptions, loss of use, or loss of profits incurred by client, its subsidiaries, affiliates or successors arising out of or related to the performance of the services hereunder by Cardinal, regardless of whether such claim is based upon any of the above stated reasons or otherwise. Results relate only to the samples identified above. This report shall not be reproduced except in full with written approval of Cardinal Laboratories.

Celey D. Keene, Lab Director/Quality Manager



PHONE (575) 393-2326 ° 101 E. MARLAND ° HOBBS, NM 88240

Analytical Results For:

ENSOLUM
KALEI JENNINGS
3122 NATIONAL PARKS HWY
CARLSBAD NM, 88220
Fax To:

Received: 08/22/2025
Reported: 08/25/2025
Project Name: NEDU #418
Project Number: 07A1988313
Project Location: 32.4972-103.1590

Sampling Date: 08/21/2025
Sampling Type: Soil
Sampling Condition: Cool & Intact
Sample Received By: Tamara Oldaker

Sample ID: FS14 0.5' (H255246-14)

BTEx 8021B		mg/kg		Analyzed By: JH						
Analyte	Result	Reporting Limit	Analyzed	Method Blank	BS	% Recovery	True Value QC	RPD	Qualifier	
Benzene*	<0.050	0.050	08/22/2025	ND	1.60	79.9	2.00	8.91		
Toluene*	<0.050	0.050	08/22/2025	ND	1.78	89.1	2.00	8.60		
Ethylbenzene*	<0.050	0.050	08/22/2025	ND	1.87	93.5	2.00	7.81		
Total Xylenes*	<0.150	0.150	08/22/2025	ND	5.74	95.6	6.00	7.40		
Total BTEx	<0.300	0.300	08/22/2025	ND						

Surrogate: 4-Bromofluorobenzene (PID) 113 % 71.5-134

Chloride, SM4500CI-B		mg/kg		Analyzed By: AC						
Analyte	Result	Reporting Limit	Analyzed	Method Blank	BS	% Recovery	True Value QC	RPD	Qualifier	
Chloride	208	16.0	08/25/2025	ND	432	108	400	0.00		

TPH 8015M		mg/kg		Analyzed By: MS					
Analyte	Result	Reporting Limit	Analyzed	Method Blank	BS	% Recovery	True Value QC	RPD	Qualifier
GRO C6-C10*	<10.0	10.0	08/22/2025	ND	222	111	200	1.22	
DRO >C10-C28*	<10.0	10.0	08/22/2025	ND	220	110	200	1.60	
EXT DRO >C28-C36	<10.0	10.0	08/22/2025	ND					

Surrogate: 1-Chlorooctane 94.8 % 44.4-145

Surrogate: 1-Chlorooctadecane 94.3 % 40.6-153

Cardinal Laboratories

*=Accredited Analyte

PLEASE NOTE: Liability and Damages. Cardinal's liability and client's exclusive remedy for any claim arising, whether based in contract or tort, shall be limited to the amount paid by client for analyses. All claims, including those for negligence and any other cause whatsoever shall be deemed waived unless made in writing and received by Cardinal within thirty (30) days after completion of the applicable service. In no event shall Cardinal be liable for incidental or consequential damages, including, without limitation, business interruptions, loss of use, or loss of profits incurred by client, its subsidiaries, affiliates or successors arising out of or related to the performance of the services hereunder by Cardinal, regardless of whether such claim is based upon any of the above stated reasons or otherwise. Results relate only to the samples identified above. This report shall not be reproduced except in full with written approval of Cardinal Laboratories.

Celey D. Keene, Lab Director/Quality Manager



PHONE (575) 393-2326 ° 101 E. MARLAND ° HOBBS, NM 88240

Analytical Results For:

ENSOLUM
KALEI JENNINGS
3122 NATIONAL PARKS HWY
CARLSBAD NM, 88220
Fax To:

Received: 08/22/2025
Reported: 08/25/2025
Project Name: NEDU #418
Project Number: 07A1988313
Project Location: 32.4972-103.1590

Sampling Date: 08/21/2025
Sampling Type: Soil
Sampling Condition: Cool & Intact
Sample Received By: Tamara Oldaker

Sample ID: SW01 0'-3' (H255246-15)

BTEx 8021B		mg/kg		Analyzed By: JH						
Analyte	Result	Reporting Limit	Analyzed	Method Blank	BS	% Recovery	True Value QC	RPD	Qualifier	
Benzene*	<0.050	0.050	08/22/2025	ND	1.60	79.9	2.00	8.91		
Toluene*	<0.050	0.050	08/22/2025	ND	1.78	89.1	2.00	8.60		
Ethylbenzene*	<0.050	0.050	08/22/2025	ND	1.87	93.5	2.00	7.81		
Total Xylenes*	<0.150	0.150	08/22/2025	ND	5.74	95.6	6.00	7.40		
Total BTEX	<0.300	0.300	08/22/2025	ND						

Surrogate: 4-Bromofluorobenzene (PID) 112 % 71.5-134

Chloride, SM4500Cl-B		mg/kg		Analyzed By: AC						
Analyte	Result	Reporting Limit	Analyzed	Method Blank	BS	% Recovery	True Value QC	RPD	Qualifier	
Chloride	16.0	16.0	08/25/2025	ND	432	108	400	0.00		

TPH 8015M		mg/kg		Analyzed By: MS					
Analyte	Result	Reporting Limit	Analyzed	Method Blank	BS	% Recovery	True Value QC	RPD	Qualifier
GRO C6-C10*	<10.0	10.0	08/22/2025	ND	222	111	200	1.22	
DRO >C10-C28*	48.3	10.0	08/22/2025	ND	220	110	200	1.60	
EXT DRO >C28-C36	<10.0	10.0	08/22/2025	ND					

Surrogate: 1-Chlorooctane 104 % 44.4-145

Surrogate: 1-Chlorooctadecane 107 % 40.6-153

Cardinal Laboratories

*=Accredited Analyte

PLEASE NOTE: Liability and Damages. Cardinal's liability and client's exclusive remedy for any claim arising, whether based in contract or tort, shall be limited to the amount paid by client for analyses. All claims, including those for negligence and any other cause whatsoever shall be deemed waived unless made in writing and received by Cardinal within thirty (30) days after completion of the applicable service. In no event shall Cardinal be liable for incidental or consequential damages, including, without limitation, business interruptions, loss of use, or loss of profits incurred by client, its subsidiaries, affiliates or successors arising out of or related to the performance of the services hereunder by Cardinal, regardless of whether such claim is based upon any of the above stated reasons or otherwise. Results relate only to the samples identified above. This report shall not be reproduced except in full with written approval of Cardinal Laboratories.

Celey D. Keene, Lab Director/Quality Manager



PHONE (575) 393-2326 ° 101 E. MARLAND ° HOBBS, NM 88240

Analytical Results For:

ENSOLUM
KALEI JENNINGS
3122 NATIONAL PARKS HWY
CARLSBAD NM, 88220
Fax To:

Received: 08/22/2025
Reported: 08/25/2025
Project Name: NEDU #418
Project Number: 07A1988313
Project Location: 32.4972-103.1590

Sampling Date: 08/21/2025
Sampling Type: Soil
Sampling Condition: Cool & Intact
Sample Received By: Tamara Oldaker

Sample ID: SW02 0'-2' (H255246-16)

BTX 8021B		mg/kg		Analyzed By: JH						
Analyte	Result	Reporting Limit	Analyzed	Method Blank	BS	% Recovery	True Value QC	RPD	Qualifier	
Benzene*	<0.050	0.050	08/22/2025	ND	1.60	79.9	2.00	8.91		
Toluene*	<0.050	0.050	08/22/2025	ND	1.78	89.1	2.00	8.60		
Ethylbenzene*	<0.050	0.050	08/22/2025	ND	1.87	93.5	2.00	7.81		
Total Xylenes*	<0.150	0.150	08/22/2025	ND	5.74	95.6	6.00	7.40		
Total BTX	<0.300	0.300	08/22/2025	ND						

Surrogate: 4-Bromofluorobenzene (PID) 113 % 71.5-134

Chloride, SM4500CI-B		mg/kg		Analyzed By: AC					
Analyte	Result	Reporting Limit	Analyzed	Method Blank	BS	% Recovery	True Value QC	RPD	Qualifier
Chloride	128	16.0	08/25/2025	ND	432	108	400	0.00	

TPH 8015M		mg/kg		Analyzed By: MS					
Analyte	Result	Reporting Limit	Analyzed	Method Blank	BS	% Recovery	True Value QC	RPD	Qualifier
GRO C6-C10*	<10.0	10.0	08/22/2025	ND	222	111	200	1.22	
DRO >C10-C28*	<10.0	10.0	08/22/2025	ND	220	110	200	1.60	
EXT DRO >C28-C36	<10.0	10.0	08/22/2025	ND					

Surrogate: 1-Chlorooctane 91.1 % 44.4-145

Surrogate: 1-Chlorooctadecane 89.5 % 40.6-153

Cardinal Laboratories

*=Accredited Analyte

PLEASE NOTE: Liability and Damages. Cardinal's liability and client's exclusive remedy for any claim arising, whether based in contract or tort, shall be limited to the amount paid by client for analyses. All claims, including those for negligence and any other cause whatsoever shall be deemed waived unless made in writing and received by Cardinal within thirty (30) days after completion of the applicable service. In no event shall Cardinal be liable for incidental or consequential damages, including, without limitation, business interruptions, loss of use, or loss of profits incurred by client, its subsidiaries, affiliates or successors arising out of or related to the performance of the services hereunder by Cardinal, regardless of whether such claim is based upon any of the above stated reasons or otherwise. Results relate only to the samples identified above. This report shall not be reproduced except in full with written approval of Cardinal Laboratories.

Celey D. Keene, Lab Director/Quality Manager



PHONE (575) 393-2326 ° 101 E. MARLAND ° HOBBS, NM 88240

Analytical Results For:

ENSOLUM
KALEI JENNINGS
3122 NATIONAL PARKS HWY
CARLSBAD NM, 88220
Fax To:

Received: 08/22/2025
Reported: 08/25/2025
Project Name: NEDU #418
Project Number: 07A1988313
Project Location: 32.4972-103.1590

Sampling Date: 08/21/2025
Sampling Type: Soil
Sampling Condition: Cool & Intact
Sample Received By: Tamara Oldaker

Sample ID: SW03 0'-2' (H255246-17)

BTEx 8021B		mg/kg		Analyzed By: JH						
Analyte	Result	Reporting Limit	Analyzed	Method Blank	BS	% Recovery	True Value QC	RPD	Qualifier	
Benzene*	<0.050	0.050	08/22/2025	ND	1.60	79.9	2.00	8.91		
Toluene*	<0.050	0.050	08/22/2025	ND	1.78	89.1	2.00	8.60		
Ethylbenzene*	<0.050	0.050	08/22/2025	ND	1.87	93.5	2.00	7.81		
Total Xylenes*	<0.150	0.150	08/22/2025	ND	5.74	95.6	6.00	7.40		
Total BTEx	<0.300	0.300	08/22/2025	ND						

Surrogate: 4-Bromofluorobenzene (PID) 115 % 71.5-134

Chloride, SM4500CI-B		mg/kg		Analyzed By: AC						
Analyte	Result	Reporting Limit	Analyzed	Method Blank	BS	% Recovery	True Value QC	RPD	Qualifier	
Chloride	64.0	16.0	08/25/2025	ND	432	108	400	0.00		

TPH 8015M		mg/kg		Analyzed By: MS					
Analyte	Result	Reporting Limit	Analyzed	Method Blank	BS	% Recovery	True Value QC	RPD	Qualifier
GRO C6-C10*	<10.0	10.0	08/22/2025	ND	222	111	200	1.22	
DRO >C10-C28*	<10.0	10.0	08/22/2025	ND	220	110	200	1.60	
EXT DRO >C28-C36	<10.0	10.0	08/22/2025	ND					

Surrogate: 1-Chlorooctane 101 % 44.4-145

Surrogate: 1-Chlorooctadecane 101 % 40.6-153

Cardinal Laboratories

*=Accredited Analyte

PLEASE NOTE: Liability and Damages. Cardinal's liability and client's exclusive remedy for any claim arising, whether based in contract or tort, shall be limited to the amount paid by client for analyses. All claims, including those for negligence and any other cause whatsoever shall be deemed waived unless made in writing and received by Cardinal within thirty (30) days after completion of the applicable service. In no event shall Cardinal be liable for incidental or consequential damages, including, without limitation, business interruptions, loss of use, or loss of profits incurred by client, its subsidiaries, affiliates or successors arising out of or related to the performance of the services hereunder by Cardinal, regardless of whether such claim is based upon any of the above stated reasons or otherwise. Results relate only to the samples identified above. This report shall not be reproduced except in full with written approval of Cardinal Laboratories.

Celey D. Keene, Lab Director/Quality Manager



PHONE (575) 393-2326 ° 101 E. MARLAND ° HOBBS, NM 88240

Analytical Results For:

ENSOLUM
KALEI JENNINGS
3122 NATIONAL PARKS HWY
CARLSBAD NM, 88220
Fax To:

Received: 08/22/2025
Reported: 08/25/2025
Project Name: NEDU #418
Project Number: 07A1988313
Project Location: 32.4972-103.1590

Sampling Date: 08/21/2025
Sampling Type: Soil
Sampling Condition: Cool & Intact
Sample Received By: Tamara Oldaker

Sample ID: SW04 0'-1' (H255246-18)

BTX 8021B		mg/kg		Analyzed By: JH						
Analyte	Result	Reporting Limit	Analyzed	Method Blank	BS	% Recovery	True Value QC	RPD	Qualifier	
Benzene*	<0.050	0.050	08/22/2025	ND	1.60	79.9	2.00	8.91		
Toluene*	<0.050	0.050	08/22/2025	ND	1.78	89.1	2.00	8.60		
Ethylbenzene*	<0.050	0.050	08/22/2025	ND	1.87	93.5	2.00	7.81		
Total Xylenes*	<0.150	0.150	08/22/2025	ND	5.74	95.6	6.00	7.40		
Total BTX	<0.300	0.300	08/22/2025	ND						

Surrogate: 4-Bromofluorobenzene (PID) 109 % 71.5-134

Chloride, SM4500CI-B		mg/kg		Analyzed By: AC						
Analyte	Result	Reporting Limit	Analyzed	Method Blank	BS	% Recovery	True Value QC	RPD	Qualifier	
Chloride	48.0	16.0	08/25/2025	ND	432	108	400	0.00		

TPH 8015M		mg/kg		Analyzed By: MS					
Analyte	Result	Reporting Limit	Analyzed	Method Blank	BS	% Recovery	True Value QC	RPD	Qualifier
GRO C6-C10*	<10.0	10.0	08/22/2025	ND	222	111	200	1.22	
DRO >C10-C28*	<10.0	10.0	08/22/2025	ND	220	110	200	1.60	
EXT DRO >C28-C36	<10.0	10.0	08/22/2025	ND					

Surrogate: 1-Chlorooctane 88.2 % 44.4-145

Surrogate: 1-Chlorooctadecane 86.4 % 40.6-153

Cardinal Laboratories

*=Accredited Analyte

PLEASE NOTE: Liability and Damages. Cardinal's liability and client's exclusive remedy for any claim arising, whether based in contract or tort, shall be limited to the amount paid by client for analyses. All claims, including those for negligence and any other cause whatsoever shall be deemed waived unless made in writing and received by Cardinal within thirty (30) days after completion of the applicable service. In no event shall Cardinal be liable for incidental or consequential damages, including, without limitation, business interruptions, loss of use, or loss of profits incurred by client, its subsidiaries, affiliates or successors arising out of or related to the performance of the services hereunder by Cardinal, regardless of whether such claim is based upon any of the above stated reasons or otherwise. Results relate only to the samples identified above. This report shall not be reproduced except in full with written approval of Cardinal Laboratories.

Celey D. Keene, Lab Director/Quality Manager



PHONE (575) 393-2326 ° 101 E. MARLAND ° HOBBS, NM 88240

Analytical Results For:

ENSOLUM
KALEI JENNINGS
3122 NATIONAL PARKS HWY
CARLSBAD NM, 88220
Fax To:

Received: 08/22/2025
Reported: 08/25/2025
Project Name: NEDU #418
Project Number: 07A1988313
Project Location: 32.4972-103.1590

Sampling Date: 08/21/2025
Sampling Type: Soil
Sampling Condition: Cool & Intact
Sample Received By: Tamara Oldaker

Sample ID: SW05 0'-1' (H255246-19)

BTX 8021B		mg/kg		Analyzed By: JH					
Analyte	Result	Reporting Limit	Analyzed	Method Blank	BS	% Recovery	True Value QC	RPD	Qualifier
Benzene*	<0.050	0.050	08/22/2025	ND	1.60	79.9	2.00	8.91	
Toluene*	<0.050	0.050	08/22/2025	ND	1.78	89.1	2.00	8.60	
Ethylbenzene*	<0.050	0.050	08/22/2025	ND	1.87	93.5	2.00	7.81	
Total Xylenes*	<0.150	0.150	08/22/2025	ND	5.74	95.6	6.00	7.40	
Total BTX	<0.300	0.300	08/22/2025	ND					

Surrogate: 4-Bromofluorobenzene (PID) 111 % 71.5-134

Chloride, SM4500CI-B		mg/kg		Analyzed By: AC					
Analyte	Result	Reporting Limit	Analyzed	Method Blank	BS	% Recovery	True Value QC	RPD	Qualifier
Chloride	48.0	16.0	08/25/2025	ND	432	108	400	0.00	

TPH 8015M		mg/kg		Analyzed By: MS					
Analyte	Result	Reporting Limit	Analyzed	Method Blank	BS	% Recovery	True Value QC	RPD	Qualifier
GRO C6-C10*	<10.0	10.0	08/22/2025	ND	222	111	200	1.22	
DRO >C10-C28*	<10.0	10.0	08/22/2025	ND	220	110	200	1.60	
EXT DRO >C28-C36	<10.0	10.0	08/22/2025	ND					

Surrogate: 1-Chlorooctane 102 % 44.4-145

Surrogate: 1-Chlorooctadecane 99.1 % 40.6-153

Cardinal Laboratories

*=Accredited Analyte

PLEASE NOTE: Liability and Damages. Cardinal's liability and client's exclusive remedy for any claim arising, whether based in contract or tort, shall be limited to the amount paid by client for analyses. All claims, including those for negligence and any other cause whatsoever shall be deemed waived unless made in writing and received by Cardinal within thirty (30) days after completion of the applicable service. In no event shall Cardinal be liable for incidental or consequential damages, including, without limitation, business interruptions, loss of use, or loss of profits incurred by client, its subsidiaries, affiliates or successors arising out of or related to the performance of the services hereunder by Cardinal, regardless of whether such claim is based upon any of the above stated reasons or otherwise. Results relate only to the samples identified above. This report shall not be reproduced except in full with written approval of Cardinal Laboratories.

Celey D. Keene, Lab Director/Quality Manager



PHONE (575) 393-2326 ° 101 E. MARLAND ° HOBBS, NM 88240

Notes and Definitions

BS-3	Blank spike recovery outside of lab established statistical limits, but still within method limits. Data is not adversely affected.
ND	Analyte NOT DETECTED at or above the reporting limit
RPD	Relative Percent Difference
**	Samples not received at proper temperature of 6°C or below.
***	Insufficient time to reach temperature.
-	Chloride by SM4500Cl-B does not require samples be received at or below 6°C Samples reported on an as received basis (wet) unless otherwise noted on report

Cardinal Laboratories

*=Accredited Analyte

PLEASE NOTE: Liability and Damages. Cardinal's liability and client's exclusive remedy for any claim arising, whether based in contract or tort, shall be limited to the amount paid by client for analyses. All claims, including those for negligence and any other cause whatsoever shall be deemed waived unless made in writing and received by Cardinal within thirty (30) days after completion of the applicable service. In no event shall Cardinal be liable for incidental or consequential damages, including, without limitation, business interruptions, loss of use, or loss of profits incurred by client, its subsidiaries, affiliates or successors arising out of or related to the performance of the services hereunder by Cardinal, regardless of whether such claim is based upon any of the above stated reasons or otherwise. Results relate only to the samples identified above. This report shall not be reproduced except in full with written approval of Cardinal Laboratories.

A handwritten signature in black ink, appearing to read "Celey D. Keene".

Celey D. Keene, Lab Director/Quality Manager



101 East Marland, Hobbs, NM 88240
(575) 393-2326 FAX (575) 393-2476

CHAIN-OF-CUSTODY AND ANALYSIS REQUEST

1 of 2

Company Name: <u>Ensolum, LLC</u>				BILL TO				ANALYSIS REQUEST																																			
Project Manager: <u>Kalei Jennings</u>				P.O. #:																																							
Address: <u>3122 National Parks Hwy</u>				Company: <u>Ensolum, LLC</u>																																							
City: <u>Carlsbad</u> State: <u>NM</u> Zip: <u>88220</u>				Attn:																																							
Phone #: <u>844-500-7775</u> Fax #:				Address: <u>3122 Natl Parks Hwy</u>																																							
Project #: <u>07A1988313</u> Project Owner: <u>Hilcorp</u>				City: <u>Carlsbad</u>																																							
Project Name: <u>NEDU #418</u>				State: <u>NM</u> Zip: <u>88220</u>																																							
Project Location: <u>32.4972, -103.1590</u>				Phone #: <u>844-500-7775</u>																																							
Sampler Name: <u>Jared McCauley</u>				Fax #:																																							
FOR LAB USE ONLY																																											
Lab I.D.		Sample I.D.		Sample Depth		(GRAB OR (C)OMP.		CONTAINERS		MATRIX		PRESERV.		SAMPLING																													
										GROUNDWATER		WASTEWATER		SOIL		OIL		SLUDGE		OTHER		ACID/BASE		ICE / COOL		OTHER		DATE		TIME													
<u>H255246</u>																																											
<u>1</u>		<u>FS01</u>		<u>0.5'</u>		<u>C</u>		<u>1</u>																																			
<u>2</u>		<u>FS02</u>		<u>1'</u>																																							
<u>3</u>		<u>FS03</u>		<u>1'</u>																																							
<u>4</u>		<u>FS04</u>		<u>2'</u>																																							
<u>5</u>		<u>FS05</u>		<u>3'</u>																																							
<u>6</u>		<u>FS06</u>		<u>2'</u>																																							
<u>7</u>		<u>FS07</u>		<u>0.5'</u>																																							
<u>8</u>		<u>FS08</u>		<u>0.5'</u>																																							
<u>9</u>		<u>FS09</u>		<u>0.5'</u>																																							
<u>10</u>		<u>FS10</u>		<u>0.5'</u>																																							

PLEASE NOTE: Liability and Damages. Cardinal's liability and client's exclusive remedy for any claim arising whether based in contract or tort, shall be limited to the amount paid by the client for the analyses. All claims including those for negligence and any other cause whatsoever shall be deemed waived unless made in writing and received by Cardinal within 30 days after completion of the applicable service. In no event shall Cardinal be liable for incidental or consequential damages, including without limitation, business interruptions, loss of use, or loss of profits incurred by client, its subsidiaries, affiliates or successors arising out of or related to the performance of services hereunder by Cardinal, regardless of whether such claim is based upon any of the above stated reasons or otherwise.

Relinquished By: <u>[Signature]</u>		Date: <u>8-22-25</u>		Received By: <u>[Signature]</u>		Verbal Result: <input type="checkbox"/> Yes <input type="checkbox"/> No		Add'l Phone #:	
Time: <u>1005</u>		Time: <u>1005</u>		Time: <u>1005</u>		All Results are emailed. Please provide Email address: <u>Kjennings@ensolum.com</u>		Email address: <u>Dhennemann@ensolum.com</u> <u>Jmccauley@ensolum.com</u>	
Relinquished By:		Date:		Received By:		REMARKS: <u>uAPP2522749785</u>			
Time:									
Delivered By: (Circle One)		Observed Temp. °C <u>0.1</u>		Sample Condition		CHECKED BY: (Initials)		Turnaround Time: <u>24h</u> Standard <input type="checkbox"/> Rush <input checked="" type="checkbox"/>	
Sampler - UPS - Bus - Other:		Corrected Temp. °C <u>0.4</u>		Cool <input checked="" type="checkbox"/> Intact <input checked="" type="checkbox"/>		<u>TO</u>		Bacteria (only) Sample Condition	
FORM-006 R 3.6 02/12/25				Yes <input type="checkbox"/> No <input type="checkbox"/>				Cool <input type="checkbox"/> Intact <input type="checkbox"/>	
				Yes <input type="checkbox"/> No <input type="checkbox"/>				Observed Temp. °C	
								Corrected Temp. °C	

† Cardinal cannot accept verbal changes. Please email changes to celey.keene@cardinallabsnm.com



CARDINAL
Laboratories

101 East Marland, Hobbs, NM 88240
(575) 393-2326 FAX (575) 393-2476



CHAIN-OF-CUSTODY AND ANALYSIS REQUEST

2 of 2

Page 23 of 23

Company Name: Ensolum, LLC						BILL TO		ANALYSIS REQUEST											
Project Manager: Kalci Jennings						P.O. #:													
Address: 3122 National Parks Hwy						Company: Ensolum LLC													
City: Carlsbad		State: NM		Zip: 88220		Attn:													
Phone #: 844-500-7775		Fax #:				Address: 3122 Natl. Pkcs Hwy													
Project #: 07A1988313		Project Owner: Hilcorp				City: Carlsbad													
Project Name: NEDU #418						State: NM Zip: 88220													
Project Location: 32.4972, -103.1590						Phone #: 844-500-7775													
Sampler Name: Jared McCooling						Fax #:													
FOR LAB USE ONLY						MATRIX		PRESERV.	SAMPLING		TPH 8015	BTX 8021	Chloride 4500						
Lab I.D.	Sample I.D.	Sample Depth	(G)RAB OR (C)OMP.	# CONTAINERS	GROUNDWATER	WASTEWATER	SOIL	OIL	SLUDGE	OTHER :									
H255246																			
11	FS11	0.5'	C	1	/						/	8/21/25	1038						
12	FS12	0.5'											1046						
13	FS13	0.5'											1036						
14	FS14	0.5'											0943						
15	SW01	0'-3'											1335						
16	SW02	0'-2'											1331						
17	SW03	0'-2'											1333						
18	SW04	0'-1'											1328						
19	SW05	0'-1'											1330						
JM																			

PLEASE NOTE: Liability and Damages. Cardinal's liability and client's exclusive remedy for any claim arising whether based in contract or tort, shall be limited to the amount paid by the client for the analyses. All claims including those for negligence and any other cause whatsoever shall be deemed waived unless made in writing and received by Cardinal within 30 days after completion of the applicable service. In no event shall Cardinal be liable for incidental or consequential damages, including without limitation, business interruptions, loss of use, or loss of profits incurred by client, its subsidiaries, affiliates, or any person arising out of or related to the performance of services hereunder by Cardinal, regardless of whether such claim is based upon any of the above stated reasons or otherwise.

Relinquished By: 		Date: 8-22-25	Received By: 	Verbal Result: <input type="checkbox"/> Yes <input type="checkbox"/> No Add'l Phone #: _____
Relinquished By: _____		Time: 1005	Received By: _____	All Results are emailed. Please provide Email address: Kjenning@ensolum.com Dhencmann@ensolum.com Jmccawley@ensolum.com
Relinquished By: _____		Date: _____	Received By: _____	REMARKS: n APP2522749785
Delivered By: (Circle One)		Observed Temp. °C 0.1	Sample Condition Cool <input checked="" type="checkbox"/> Intact <input checked="" type="checkbox"/>	Turnaround Time: 24h Standard <input type="checkbox"/> Rush <input checked="" type="checkbox"/>
Sampler - UPS - Bus - Other: _____		Corrected Temp. °C 0.4	Checked By: (Initials) 	Bacteria (only) Sample Condition Cool <input type="checkbox"/> Intact <input checked="" type="checkbox"/> Observed Temp. °C <input type="checkbox"/> Yes <input type="checkbox"/> No <input type="checkbox"/> Yes <input type="checkbox"/> No <input type="checkbox"/> No Corrected Temp. °C
FORM-006 R 3.6 02/12/25				Thermometer ID #140 Correction Factor +0.3°C

† Cardinal cannot accept verbal changes. Please email changes to celey.keene@cardinallabsnm.com

Sante Fe Main Office
Phone: (505) 476-3441

General Information
Phone: (505) 629-6116

Online Phone Directory
<https://www.emnrd.nm.gov/ocd/contact-us>

State of New Mexico
Energy, Minerals and Natural Resources
Oil Conservation Division
1220 S. St Francis Dr.
Santa Fe, NM 87505

QUESTIONS

Action 499364

QUESTIONS

Operator: HILCORP ENERGY COMPANY 1111 Travis Street Houston, TX 77002	OGRID: 372171
	Action Number: 499364
	Action Type: [C-141] Remediation Closure Request C-141 (C-141-v-Closure)

QUESTIONS

Prerequisites	
Incident ID (n#)	nAPP2522749785
Incident Name	NAPP2522749785 NORTHEAST DRINKARD UNIT #418 @ 30-025-36366
Incident Type	Other
Incident Status	Remediation Closure Report Received
Incident Well	[30-025-36366] NORTHEAST DRINKARD UNIT #418

Location of Release Source*Please answer all the questions in this group.*

Site Name	Northeast Drinkard Unit #418
Date Release Discovered	08/06/2025
Surface Owner	State

Incident Details*Please answer all the questions in this group.*

Incident Type	Other
Did this release result in a fire or is the result of a fire	No
Did this release result in any injuries	No
Has this release reached or does it have a reasonable probability of reaching a watercourse	No
Has this release endangered or does it have a reasonable probability of endangering public health	No
Has this release substantially damaged or will it substantially damage property or the environment	No
Is this release of a volume that is or may with reasonable probability be detrimental to fresh water	No

Nature and Volume of Release*Material(s) released, please answer all that apply below. Any calculations or specific justifications for the volumes provided should be attached to the follow-up C-141 submission.*

Crude Oil Released (bbls) Details	Not answered.
Produced Water Released (bbls) Details	Not answered.
Is the concentration of chloride in the produced water >10,000 mg/l	No
Condensate Released (bbls) Details	Not answered.
Natural Gas Vented (Mcf) Details	Not answered.
Natural Gas Flared (Mcf) Details	Not answered.
Other Released Details	Cause: Other Other (Specify) Other (Specify) Released: 15 BBL Recovered: 0 BBL Lost: 15 BBL.
Are there additional details for the questions above (i.e. any answer containing Other, Specify, Unknown, and/or Fire, or any negative lost amounts)	Historical impacts in soil were discovered during a site visit to resolve NMOCD Inspection/Incident Number cEZB2134156009. Soil samples were collected to assess TPH and chloride concentrations and indicated concentrations exceeding the NMOCD Closure Criteria, confirming a historical release had occurred. Liquid volume and type of release are unknown; however soil removal produced approximately 15 cubic yards of impacted material for off-site disposal indicating a minor release.

Sante Fe Main Office
Phone: (505) 476-3441

General Information
Phone: (505) 629-6116

Online Phone Directory
<https://www.emnrd.nm.gov/ocd/contact-us>

State of New Mexico
Energy, Minerals and Natural Resources
Oil Conservation Division
1220 S. St Francis Dr.
Santa Fe, NM 87505

QUESTIONS, Page 2

Action 499364

QUESTIONS (continued)

Operator: HILCORP ENERGY COMPANY 1111 Travis Street Houston, TX 77002	OGRID: 372171
	Action Number: 499364
	Action Type: [C-141] Remediation Closure Request C-141 (C-141-v-Closure)

QUESTIONS

Nature and Volume of Release (continued)	
Is this a gas only submission (i.e. only significant Mcf values reported)	No, according to supplied volumes this does not appear to be a "gas only" report.
Was this a major release as defined by Subsection A of 19.15.29.7 NMAC	No
Reasons why this would be considered a submission for a notification of a major release	<i>Unavailable.</i>
<i>With the implementation of the 19.15.27 NMAC (05/25/2021), venting and/or flaring of natural gas (i.e. gas only) are to be submitted on the C-129 form.</i>	

Initial Response

The responsible party must undertake the following actions immediately unless they could create a safety hazard that would result in injury.

The source of the release has been stopped	True
The impacted area has been secured to protect human health and the environment	True
Released materials have been contained via the use of berms or dikes, absorbent pads, or other containment devices	True
All free liquids and recoverable materials have been removed and managed appropriately	True
If all the actions described above have not been undertaken, explain why	<i>Not answered.</i>

Per Paragraph (4) of Subsection B of 19.15.29.8 NMAC the responsible party may commence remediation immediately after discovery of a release. If remediation has begun, please prepare and attach a narrative of actions to date in the follow-up C-141 submission. If remedial efforts have been successfully completed or if the release occurred within a lined containment area (see Subparagraph (a) of Paragraph (5) of Subsection A of 19.15.29.11 NMAC), please prepare and attach all information needed for closure evaluation in the follow-up C-141 submission.

I hereby certify that the information given above is true and complete to the best of my knowledge and understand that pursuant to OCD rules and regulations all operators are required to report and/or file certain release notifications and perform corrective actions for releases which may endanger public health or the environment. The acceptance of a C-141 report by the OCD does not relieve the operator of liability should their operations have failed to adequately investigate and remediate contamination that pose a threat to groundwater, surface water, human health or the environment. In addition, OCD acceptance of a C-141 report does not relieve the operator of responsibility for compliance with any other federal, state, or local laws and/or regulations.

I hereby agree and sign off to the above statement	Name: Stuart Hyde Title: Senior Geologist Email: shyde@ensolum.com Date: 08/26/2025
----------------------------------------------------	----------------------------------------------------------------------------------------------

Sante Fe Main Office
Phone: (505) 476-3441

General Information
Phone: (505) 629-6116

Online Phone Directory
<https://www.emnrd.nm.gov/ocd/contact-us>

State of New Mexico
Energy, Minerals and Natural Resources
Oil Conservation Division
1220 S. St Francis Dr.
Santa Fe, NM 87505

QUESTIONS, Page 3

Action 499364

QUESTIONS (continued)

Operator: HILCORP ENERGY COMPANY 1111 Travis Street Houston, TX 77002	OGRID: 372171
	Action Number: 499364
	Action Type: [C-141] Remediation Closure Request C-141 (C-141-v-Closure)

QUESTIONS

Site Characterization	
<i>Please answer all the questions in this group (only required when seeking remediation plan approval and beyond). This information must be provided to the appropriate district office no later than 90 days after the release discovery date.</i>	
What is the shallowest depth to groundwater beneath the area affected by the release in feet below ground surface (ft bgs)	Between 51 and 75 (ft.)
What method was used to determine the depth to ground water	U.S. Geological Survey
Did this release impact groundwater or surface water	No
What is the minimum distance, between the closest lateral extents of the release and the following surface areas:	
A continuously flowing watercourse or any other significant watercourse	Between ½ and 1 (mi.)
Any lakebed, sinkhole, or playa lake (measured from the ordinary high-water mark)	Between ½ and 1 (mi.)
An occupied permanent residence, school, hospital, institution, or church	Between 300 and 500 (ft.)
A spring or a private domestic fresh water well used by less than five households for domestic or stock watering purposes	Between 1000 (ft.) and ½ (mi.)
Any other fresh water well or spring	Between 1000 (ft.) and ½ (mi.)
Incorporated municipal boundaries or a defined municipal fresh water well field	Between 1 and 5 (mi.)
A wetland	Between 500 and 1000 (ft.)
A subsurface mine	Between ½ and 1 (mi.)
An (non-karst) unstable area	Greater than 5 (mi.)
Categorize the risk of this well / site being in a karst geology	Low
A 100-year floodplain	Greater than 5 (mi.)
Did the release impact areas not on an exploration, development, production, or storage site	No

Remediation Plan	
<i>Please answer all the questions that apply or are indicated. This information must be provided to the appropriate district office no later than 90 days after the release discovery date.</i>	
Requesting a remediation plan approval with this submission	Yes
<i>Attach a comprehensive report demonstrating the lateral and vertical extents of soil contamination associated with the release have been determined, pursuant to 19.15.29.11 NMAC and 19.15.29.13 NMAC.</i>	
Have the lateral and vertical extents of contamination been fully delineated	Yes
Was this release entirely contained within a lined containment area	No
Soil Contamination Sampling: (Provide the highest observable value for each, in milligrams per kilograms.)	
Chloride (EPA 300.0 or SM4500 Cl B)	4800
TPH (GRO+DRO+MRO) (EPA SW-846 Method 8015M)	36550
GRO+DRO (EPA SW-846 Method 8015M)	32350
BTEX (EPA SW-846 Method 8021B or 8260B)	0
Benzene (EPA SW-846 Method 8021B or 8260B)	0
<i>Per Subsection B of 19.15.29.11 NMAC unless the site characterization report includes completed efforts at remediation, the report must include a proposed remediation plan in accordance with 19.15.29.12 NMAC, which includes the anticipated timelines for beginning and completing the remediation.</i>	
On what estimated date will the remediation commence	08/08/2025
On what date will (or did) the final sampling or liner inspection occur	08/21/2025
On what date will (or was) the remediation complete(d)	08/21/2025
What is the estimated surface area (in square feet) that will be reclaimed	0
What is the estimated volume (in cubic yards) that will be reclaimed	0
What is the estimated surface area (in square feet) that will be remediated	2600
What is the estimated volume (in cubic yards) that will be remediated	17
<i>These estimated dates and measurements are recognized to be the best guess or calculation at the time of submission and may (be) change(d) over time as more remediation efforts are completed.</i>	
<i>The OCD recognizes that proposed remediation measures may have to be minimally adjusted in accordance with the physical realities encountered during remediation. If the responsible party has any need to significantly deviate from the remediation plan proposed, then it should consult with the division to determine if another remediation plan submission is required.</i>	

Sante Fe Main Office
Phone: (505) 476-3441

General Information
Phone: (505) 629-6116

Online Phone Directory
<https://www.emnrd.nm.gov/ocd/contact-us>

State of New Mexico
Energy, Minerals and Natural Resources
Oil Conservation Division
1220 S. St Francis Dr.
Santa Fe, NM 87505

QUESTIONS, Page 4

Action 499364

QUESTIONS (continued)

Operator: HILCORP ENERGY COMPANY 1111 Travis Street Houston, TX 77002	OGRID: 372171
	Action Number: 499364
	Action Type: [C-141] Remediation Closure Request C-141 (C-141-v-Closure)

QUESTIONS

Remediation Plan (continued)	
<i>Please answer all the questions that apply or are indicated. This information must be provided to the appropriate district office no later than 90 days after the release discovery date.</i>	
This remediation will (or is expected to) utilize the following processes to remediate / reduce contaminants:	
<i>(Select all answers below that apply.)</i>	
(Ex Situ) Excavation and off-site disposal (i.e. dig and haul, hydrovac, etc.)	Yes
Which OCD approved facility will be used for off-site disposal	fJEG1635837006 SUNDANCE WEST
OR which OCD approved well (API) will be used for off-site disposal	Not answered.
OR is the off-site disposal site, to be used, out-of-state	Not answered.
OR is the off-site disposal site, to be used, an NMED facility	Not answered.
(Ex Situ) Excavation and on-site remediation (i.e. On-Site Land Farms)	Not answered.
(In Situ) Soil Vapor Extraction	Not answered.
(In Situ) Chemical processing (i.e. Soil Shredding, Potassium Permanganate, etc.)	Not answered.
(In Situ) Biological processing (i.e. Microbes / Fertilizer, etc.)	Not answered.
(In Situ) Physical processing (i.e. Soil Washing, Gypsum, Disking, etc.)	Not answered.
Ground Water Abatement pursuant to 19.15.30 NMAC	Not answered.
OTHER (Non-listed remedial process)	Not answered.
<i>Per Subsection B of 19.15.29.11 NMAC unless the site characterization report includes completed efforts at remediation, the report must include a proposed remediation plan in accordance with 19.15.29.12 NMAC, which includes the anticipated timelines for beginning and completing the remediation.</i>	
I hereby certify that the information given above is true and complete to the best of my knowledge and understand that pursuant to OCD rules and regulations all operators are required to report and/or file certain release notifications and perform corrective actions for releases which may endanger public health or the environment. The acceptance of a C-141 report by the OCD does not relieve the operator of liability should their operations have failed to adequately investigate and remediate contamination that pose a threat to groundwater, surface water, human health or the environment. In addition, OCD acceptance of a C-141 report does not relieve the operator of responsibility for compliance with any other federal, state, or local laws and/or regulations.	
I hereby agree and sign off to the above statement	Name: Stuart Hyde Title: Senior Geologist Email: shyde@ensolum.com Date: 08/26/2025
<i>The OCD recognizes that proposed remediation measures may have to be minimally adjusted in accordance with the physical realities encountered during remediation. If the responsible party has any need to significantly deviate from the remediation plan proposed, then it should consult with the division to determine if another remediation plan submission is required.</i>	

Sante Fe Main Office
Phone: (505) 476-3441

General Information
Phone: (505) 629-6116

Online Phone Directory
<https://www.emnrd.nm.gov/ocd/contact-us>

State of New Mexico
Energy, Minerals and Natural Resources
Oil Conservation Division
1220 S. St Francis Dr.
Santa Fe, NM 87505

QUESTIONS, Page 5

Action 499364

QUESTIONS (continued)

Operator: HILCORP ENERGY COMPANY 1111 Travis Street Houston, TX 77002	OGRID: 372171
	Action Number: 499364
	Action Type: [C-141] Remediation Closure Request C-141 (C-141-v-Closure)

QUESTIONS

Deferral Requests Only	
Only answer the questions in this group if seeking a deferral upon approval this submission. Each of the following items must be confirmed as part of any request for deferral of remediation.	
Requesting a deferral of the remediation closure due date with the approval of this submission	No

Sante Fe Main Office
Phone: (505) 476-3441

General Information
Phone: (505) 629-6116

Online Phone Directory
<https://www.emnrd.nm.gov/ocd/contact-us>

State of New Mexico
Energy, Minerals and Natural Resources
Oil Conservation Division
1220 S. St Francis Dr.
Santa Fe, NM 87505

QUESTIONS, Page 6

Action 499364

QUESTIONS (continued)

Operator: HILCORP ENERGY COMPANY 1111 Travis Street Houston, TX 77002	OGRID: 372171
	Action Number: 499364
	Action Type: [C-141] Remediation Closure Request C-141 (C-141-v-Closure)

QUESTIONS

Sampling Event Information	
Last sampling notification (C-141N) recorded	496721
Sampling date pursuant to Subparagraph (a) of Paragraph (1) of Subsection D of 19.15.29.12 NMAC	08/21/2025
What was the (estimated) number of samples that were to be gathered	20
What was the sampling surface area in square feet	3800

Remediation Closure Request	
<i>Only answer the questions in this group if seeking remediation closure for this release because all remediation steps have been completed.</i>	
Requesting a remediation closure approval with this submission	Yes
Have the lateral and vertical extents of contamination been fully delineated	Yes
Was this release entirely contained within a lined containment area	No
All areas reasonably needed for production or subsequent drilling operations have been stabilized, returned to the sites existing grade, and have a soil cover that prevents ponding of water, minimizing dust and erosion	Yes
What was the total surface area (in square feet) remediated	2600
What was the total volume (cubic yards) remediated	17
All areas not reasonably needed for production or subsequent drilling operations have been reclaimed to contain a minimum of four feet of non-waste contain earthen material with concentrations less than 600 mg/kg chlorides, 100 mg/kg TPH, 50 mg/kg BTEX, and 10 mg/kg Benzene	Yes
What was the total surface area (in square feet) reclaimed	0
What was the total volume (in cubic yards) reclaimed	0
Summarize any additional remediation activities not included by answers (above)	N/A
<i>The responsible party must attach information demonstrating they have complied with all applicable closure requirements and any conditions or directives of the OCD. This demonstration should be in the form of a comprehensive report (in .pdf format) including a scaled site map, sampling diagrams, relevant field notes, photographs of any excavation prior to backfilling, laboratory data including chain of custody documents of final sampling, and a narrative of the remedial activities. Refer to 19.15.29.12 NMAC.</i>	
I hereby certify that the information given above is true and complete to the best of my knowledge and understand that pursuant to OCD rules and regulations all operators are required to report and/or file certain release notifications and perform corrective actions for releases which may endanger public health or the environment. The acceptance of a C-141 report by the OCD does not relieve the operator of liability should their operations have failed to adequately investigate and remediate contamination that pose a threat to groundwater, surface water, human health or the environment. In addition, OCD acceptance of a C-141 report does not relieve the operator of responsibility for compliance with any other federal, state, or local laws and/or regulations. The responsible party acknowledges they must substantially restore, reclaim, and re-vegetate the impacted surface area to the conditions that existed prior to the release or their final land use in accordance with 19.15.29.13 NMAC including notification to the OCD when reclamation and re-vegetation are complete.	
I hereby agree and sign off to the above statement	Name: Stuart Hyde Title: Senior Geologist Email: shyde@ensolum.com Date: 08/26/2025

Sante Fe Main Office
Phone: (505) 476-3441

General Information
Phone: (505) 629-6116

Online Phone Directory
<https://www.emnrd.nm.gov/ocd/contact-us>

State of New Mexico
Energy, Minerals and Natural Resources
Oil Conservation Division
1220 S. St Francis Dr.
Santa Fe, NM 87505

QUESTIONS, Page 7

Action 499364

QUESTIONS (continued)

Operator: HILCORP ENERGY COMPANY 1111 Travis Street Houston, TX 77002	OGRID: 372171
	Action Number: 499364
	Action Type: [C-141] Remediation Closure Request C-141 (C-141-v-Closure)

QUESTIONS

Reclamation Report	
Only answer the questions in this group if all reclamation steps have been completed.	
Requesting a reclamation approval with this submission	No

Sante Fe Main Office
Phone: (505) 476-3441

General Information
Phone: (505) 629-6116

Online Phone Directory
<https://www.emnrd.nm.gov/oed/contact-us>

State of New Mexico
Energy, Minerals and Natural Resources
Oil Conservation Division
1220 S. St Francis Dr.
Santa Fe, NM 87505

CONDITIONS

Action 499364

CONDITIONS

Operator: HILCORP ENERGY COMPANY 1111 Travis Street Houston, TX 77002	OGRID: 372171
	Action Number: 499364
	Action Type: [C-141] Remediation Closure Request C-141 (C-141-v-Closure)

CONDITIONS

Created By	Condition	Condition Date
nvez	None	9/10/2025