



209 W. McKay Street
Carlsbad, New Mexico 88220
Tel. 432-701-2159
www.ntgenvironmental.com

August 21, 2025

NMOCD Oil Conservation Division, District 2
811 S. First Street
Artesia, New Mexico 88210

**Re: Site Characterization and Remediation Work Plan
EOG Resources Inc
Sand Tank 17 Tank Battery
Unit N, Section 08, Township 18S, Range 30E
Site Coordinates: 32.755537, -103.99624
Eddy County, New Mexico
Incident ID: nAPP2514854680**

Introduction

On behalf of EOG Resources Inc (EOG), New Tech Global Environmental, LLC (NTGE) has prepared this Site Characterization and Remediation Work Plan for submittal to the New Mexico Oil Conservation Division (NMCOD) District 2 Office in Artesia, New Mexico to document site assessment, remedial action activities, and sample analysis results for incident ID: nAPP2514854680 – Sand Tank 17 Tank Battery (Site). The Site is in Unit Letter N, Section 08, of Township 18 South and Range 30 East in Eddy County, New Mexico. The GPS coordinates for the release site are 32.755537° N latitude and -103.99624° W longitude. The release occurred on land managed by the Bureau of Land Management (BLM). The site location with respect to the nearest town is shown on Figure 1 and the topography of the area is shown on Figure 2.

Background

Based on the C-141 submitted by EOG and obtained by the NMOCD, the release was discovered on May 28, 2025, and was due to a lightning strike on a water tank that resulted in a fire and released seventeen (17) barrels (bbls) of produced water, of which fifteen (15) bbls were recovered for a net loss of two (2) bbls of produced water. Upon discovery, all wells associated with the tank battery were shut in, the area secured, and facility secured. The release area is shown on Figure 3.

Groundwater and Site Characterization

Based on a review of the New Mexico Office of State Engineers and USGS databases, there are no active water wells within a ½-mile radius of the Site. No other receptors (playas, wetlands, waterways, lakebeds, or ordinance boundaries) are located within each specific boundary or distance from the Site. According to the OCD Oil and Gas Map, the Site is located within a Low

**Creating a Better
Environment
For Oil & Gas
Operations**

NMOCD
August 21, 2025
Page 2 of 5

Karst area. The Site characterization documentation (NMOCD Oil and Gas Map, Points of Diversion, Significant Watercourse Map, Wetlands Map, and FEMA Map) are attached to the report.

NTGE characterized the Site according to Table I, Closure Criteria for Soils Impacted by a Release, from the New Mexico Administrative Code (NMCA) Title 19, Chapter 15, Part 29, Section 12 (NMAC 19.15.29.12).

General Site Characterization and Groundwater:

Site Characterization	Average Groundwater Depth (ft)
Low Karst	<50

Table 3.1 Closure Criteria for Soils Impacted by a Release (NMAC 19.15.29.12)

Regulatory Standard	Chloride	TPH (GRO+DRO+MRO)	TPH (GRO+MRO)	BTEX	Benzene
19.15.23.12 Remediation and Closure Criteria for Soils Impacted by a Release	600 mg/kg	100 mg/kg	---	50 mg/kg	10 mg/kg
Notes: --- = not defined					

Initial Soil Delineation Assessment Summary and Findings

Delineation samples were collected utilizing a geotechnical hand auger which was decontaminated with Alconox® and deionized water between sample points to prevent cross contamination. Soil samples were placed directly into laboratory provided sample containers, placed on ice, and transported under proper chain-of-custody protocol to Cardinal Laboratories in Hobbs, New Mexico for analysis of benzene, toluene, ethylbenzene, and xylene (BTEX) (Method SW846 8021B), total petroleum hydrocarbon (TPH) (Method SW846 8015B), and chloride (method SM4500CL-B or EPA 300.0).

On June 10, 2025, NTGE conducted site assessment activities to assess the extent of impacts at the Site. NTGE installed six (6) vertical sample points (V-1 through V-5, and V-15) within the release area and ten (10) horizontal sample points (H-1 through H-3, and H-20 through H-26) were installed outside the release area in order to vertically and horizontally characterize the impacts. Vertical soil samples were collected at half foot (0.5) intervals from depths ranging from zero (0) to four and a half (4.5) ft below ground surface (bgs). Horizontal soil samples were collected from zero (0) to six (6) inches bgs. Analytical results indicated there were TPH and/or chloride concentrations above Table I Closure Criteria in V-1 from surface to one half (0.5) ft bgs, V-4 and V-5 to a depth of one and a half (1.5) ft bgs, and V-2 and V-3 to a depth of two and a half (2.5) ft bgs,. Analytical results indicated that all other samples collected exhibited concentrations below Table I Closure Criteria. Due to inclement weather conditions, the additional vertical and horizontal samples (V-6 through V-14 and H-4 through H-19) were not collected on June 10, 2025,

NTGE Project No.: 2510098



NMOCD
August 21, 2025
Page 3 of 5

because of muddy and wet soil conditions. These delineation samples were collected on June 16, 2025, and are referenced below.

On June 16, 2025, NTGE conducted additional site assessment activities to assess the extent of impacts at the Site. Nine (9) vertical sample points (V-6 through V-14) were installed within the release area, and sixteen (16) horizontal sample points (H-4 through H-19), were installed outside the release area in order to vertically and horizontally characterize the impacts. Vertical soil samples were collected at half foot (0.5) intervals from depths ranging from zero (0) to five and a half (5.5) ft bgs. Horizontal soil samples were collected from zero (0) to six (6) inches bgs. Analytical results indicated there were TPH and/or chloride concentrations above Table I Closure Criteria in V-9 and H-5 through H-7 to a depth of one half (0.5) ft bgs, V-6 and V-12 to a depth of one and a half (1.5) ft bgs, V-8 and V-10 to a depth of three and a half ft bgs, and V-7 and V-14 to a depth of four and a half ft bgs.

On June 25, 2025, NTGE returned to the site to conduct additional delineation activities throughout the eastern half of the lined secondary containment area, and horizontal sample points H-5 through H-7. NTGE installed six (6) vertical sample points (VL-1 through VL-6) within the lined containment area where liner breaches were observed due to the fire. Additionally, three (3) horizontal samples (H-5 through H-7) were installed outside the release area to further characterize the impacts horizontally. Vertical soil samples were collected at half foot (0.5) intervals from depths ranging from zero (0) to six and a half (6.5) ft bgs. Horizontal soil samples were collected from zero (0) to six (6) inches bgs. Analytical results indicated there were TPH and/or chloride concentrations above Table I Closure Criteria in VL-3 to a depth of one half (0.5) ft bgs, VL-4 and VL-6 to a depth of one and a half (1.5) ft bgs, VL-5 to a depth of two and a half (2.5) ft bgs, VL-1 to a depth of three and a half (3.5) ft bgs, and VL-2 to a depth of five and a half (5.5) ft bgs. Analytical results indicated that the horizontal samples (H-5 through H-7) were below regulatory limits.

On July 10, 2025, NTGE conducted a final delineation event to define the western extent of impacts within the lined containment so the containment could be reconstructed and allow for excavation of the impacted area under the existing containment area. Based on field observations and communications with EOG, NTGE collected two (2) horizontal delineation samples (HL-1 and HL-2) to the west of the burned tank, which served as a demarcation line for excavations. This also allowed EOG to commence reconstruction of the tank battery west of the impacted area. Horizontal soil samples were collected from one (1) to four and a half (4.5) ft bgs. Analytical results indicated that both horizontal samples exhibited concentration below Table I Closure Criteria.

Analytical results are included in Table 1, while soil boring and delineated locations are shown on Figure 3. Laboratory reports containing analytical methods and chain-of-custody documents are attached to the report.

Proposed Work Plan

After receiving and evaluating the soil boring data NTGE proposes to excavate the areas of V-1, V-9, and VL-3 to a depth of one (1) ft bgs, V-4 through V-6, V-12, VL-4, and VL-6 to a depth of two (2) ft bgs, V-2, V-3, and VL-5 to a depth of three (3) ft bgs, V-8, V-10, and VL-1 to a depth of four (4) ft bgs, and V-7 and V-14 to a depth of five (5) ft bgs, and VL-2 to a depth of six (6) ft

NTGE Project No.: 2510098



NMOCD
August 21, 2025
Page 4 of 5

bgs to ensure that the impacted soil has been removed from the Site. The areas of V-11, V-13, and V-15 were below NMOCD Table I Closure Criteria and require no further remediation activities. Approximately 752 cubic yards of impacted material will be excavated and transported offsite for disposal at an NMOCD approved landfill. Field screening will be utilized to guide the excavation, and the estimated cubic yards of excavated material may differ from the actual excavated amount. The proposed excavation map is shown on Figure 4.

Upon completion of the excavation, confirmation samples will be taken with a five (5) point composite sample and represent an area no greater than 200 square feet from the bottom and the sidewalls of the excavation to comply with NMAC 19.15.23.12 and 19.15.29.13. Discrete soil samples will be collected from the sidewalls and bottom of the excavation if any staining is observed. All confirmation samples will be taken to a certified laboratory and analyzed for BTEX by EPA Method 8021B, TPH by EPA Method 8015B Modified and chloride by SM4500 Cl -B or EPA 300.0. If any of the confirmation samples collected exhibit concentrations above regulatory standards set by NMAC 19.15.23.12 and 19.15.23.13, the areas will be further excavated until concentrations are below Table I Closure Criteria.

Reclamation

Once remediation is complete, backfill and reclamation efforts will commence. Topsoil will be sourced locally and laboratory analyzed to ensure no contamination is present. Once the backfilling of the excavation is complete the entire reclaimed area will be seeded with a certified appropriate seed mixture ripped and contoured to match the surrounding area.

If you have any questions regarding this letter, please contact us at (432)-701-2159.

Sincerely,
NTG Environmental



Rebecca Haskell
Environmental Manager

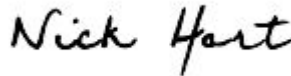

Nick Hart
Project Manager



Tyler Kimball
Project Scientist

Attachments:

- Tables
- Figures
- Site Characterization Documentation
- Photographic Log
- Laboratory Reports and Chain-of-Custody Documents

NTGE Project No.: 2510098



TABLES

Table 1
Summary of Soil Analytical Data - Delineation Samples
Sand Tank 17 Tank Battery
EOG Resources
Eddy County, New Mexico

Sample ID	Sample Date	Depth (ft bgs)	Benzene	Toluene	Ethylbenzene	Xylenes	BTEX	TPH					Chloride	
			(mg/kg)	(mg/kg)	(mg/kg)	(mg/kg)	(mg/kg)	GRO (C6-C10)	DRO (C10-C28)	GRO + DRO (C6-C28)	MRO (C28-C36)	Total GRO/DRO/MRO (C6-C36)		
			Table I Closure Criteria for Soil ≤50 feet Depth to Groundwater 19.15.29 NMAC											
			10 mg/kg	---	---	---	50 mg/kg	---	---	---	---	100 mg/kg		600 mg/kg
Vertical Delineation Samples														
V-1	6/10/2025	0-0.5'	<0.050	<0.050	<0.050	<0.150	<0.300	<10.0	3,260	3,260	1,120	4,380	160	
	6/10/2025	1-1.5'	<0.050	<0.050	<0.050	<0.150	<0.300	<10.0	16.2	16.2	<10.0	16.2	48.0	
V-2	6/10/2025	0-0.5'	<0.050	<0.050	<0.050	<0.150	<0.300	<10.0	875	875	343	1,218	608	
	6/10/2025	1-1.5'	<0.050	<0.050	<0.050	<0.150	<0.300	<10.0	202	202	85.8	287.8	208	
	6/10/2025	2-2.5'	<0.050	<0.050	<0.050	<0.150	<0.300	<10.0	214	214	68.6	282.6	176	
	6/10/2025	3-3.5'	<0.050	<0.050	<0.050	<0.150	<0.300	<10.0	20.9	20.9	<10.0	20.9	48.0	
	6/10/2025	4-4.5'	<0.050	<0.050	<0.050	<0.150	<0.300	<10.0	<10.0	<10.0	<10.0	<10.0	48.0	
V-3	6/10/2025	0-0.5'	<0.050	<0.050	<0.050	<0.150	<0.300	<10.0	81.4	81.4	64.3	145.7	33,200	
	6/10/2025	1-1.5'	<0.050	<0.050	<0.050	<0.150	<0.300	<10.0	<10.0	<10.0	<10.0	<10.0	2,000	
	6/10/2025	2-2.5'	<0.050	<0.050	<0.050	<0.150	<0.300	<10.0	<10.0	<10.0	<10.0	<10.0	624	
	6/10/2025	3-3.5'	<0.050	<0.050	<0.050	<0.150	<0.300	<10.0	<10.0	<10.0	<10.0	<10.0	320	
V-4	6/10/2025	0-0.5'	<0.050	<0.050	<0.050	<0.150	<0.300	<10.0	32.2	32.2	13.6	45.8	7,040	
	6/10/2025	1-1.5'	<0.050	<0.050	<0.050	<0.150	<0.300	<10.0	<10.0	<10.0	<10.0	<10.0	928	
	6/10/2025	2-2.5'	<0.050	<0.050	<0.050	<0.150	<0.300	<10.0	<10.0	<10.0	<10.0	<10.0	528	
	6/10/2025	3-3.5'	<0.050	<0.050	<0.050	<0.150	<0.300	<10.0	<10.0	<10.0	<10.0	<10.0	176	
V-5	6/10/2025	0-0.5'	0.150	1.48	1.81	3.62	7.07	37.5	679.0	716.5	135	851.5	38,400	
	6/10/2025	1-1.5'	<0.050	<0.050	<0.050	<0.150	<0.300	<10.0	<10.0	<10.0	<10.0	<10.0	2,120	
	6/10/2025	2-2.5'	<0.050	<0.050	<0.050	<0.150	<0.300	<10.0	<10.0	<10.0	<10.0	<10.0	272	
V-6	6/16/2025	0-0.5'	<0.050	<0.050	<0.050	<0.150	<0.300	<10.0	<10.0	<10.0	<10.0	<10.0	11,600	
	6/16/2025	1-1.5'	<0.050	<0.050	<0.050	<0.150	<0.300	<10.0	<10.0	<10.0	<10.0	<10.0	912	
	6/16/2025	2-2.5'	<0.050	<0.050	<0.050	<0.150	<0.300	<10.0	<10.0	<10.0	<10.0	<10.0	352	
	6/16/2025	3-3.5'	<0.050	<0.050	<0.050	<0.150	<0.300	<10.0	<10.0	<10.0	<10.0	<10.0	96	
	6/16/2025	4-4.5'	<0.050	<0.050	<0.050	<0.150	<0.300	<10.0	<10.0	<10.0	<10.0	<10.0	64	
V-7	6/16/2025	0-0.5'	<0.050	<0.050	<0.050	<0.150	<0.300	<10.0	<10.0	<10.0	<10.0	<10.0	112	
	6/16/2025	1-1.5'	<0.050	<0.050	<0.050	<0.150	<0.300	<10.0	<10.0	<10.0	<10.0	<10.0	224	
	6/16/2025	2-2.5'	<0.050	<0.050	<0.050	<0.150	<0.300	<10.0	<10.0	<10.0	<10.0	<10.0	1,200	
	6/16/2025	3-3.5'	<0.050	<0.050	<0.050	<0.150	<0.300	<10.0	<10.0	<10.0	<10.0	<10.0	4,320	
	6/16/2025	4-4.5'	<0.050	<0.050	<0.050	<0.150	<0.300	<10.0	<10.0	<10.0	<10.0	<10.0	4,200	
	6/16/2025	5-5.5'	<0.050	<0.050	<0.050	<0.150	<0.300	<10.0	<10.0	<10.0	<10.0	<10.0	224	
V-8	6/16/2025	0-0.5'	<0.050	<0.050	<0.050	<0.150	<0.300	<10.0	<10.0	<10.0	<10.0	<10.0	16.0	
	6/16/2025	1-1.5'	<0.050	<0.050	<0.050	<0.150	<0.300	<10.0	<10.0	<10.0	<10.0	<10.0	80.0	
	6/16/2025	2-2.5'	<0.050	<0.050	<0.050	<0.150	<0.300	<10.0	<10.0	<10.0	<10.0	<10.0	1,650	
	6/16/2025	3-3.5'	<0.050	<0.050	<0.050	<0.150	<0.300	<10.0	<10.0	<10.0	<10.0	<10.0	2,000	
V-9	6/16/2025	0-0.5'	<0.050	<0.050	<0.050	<0.150	<0.300	<10.0	<10.0	<10.0	14.7	14.7	640	
	6/16/2025	1-1.5'	<0.050	<0.050	<0.050	<0.150	<0.300	<10.0	<10.0	<10.0	<10.0	<10.0	144	

Table 1
Summary of Soil Analytical Data - Delineation Samples
Sand Tank 17 Tank Battery
EOG Resources
Eddy County, New Mexico

Sample ID	Sample Date	Depth (ft bgs)	Benzene	Toluene	Ethylbenzene	Xylenes	BTEX	TPH					Chloride	
			(mg/kg)	(mg/kg)	(mg/kg)	(mg/kg)	(mg/kg)	GRO (C6-C10)	DRO (C10-C28)	GRO + DRO (C6-C28)	MRO (C28-C36)	Total GRO/DRO/MRO (C6-C36)		
			Table I Closure Criteria for Soil ≤50 feet Depth to Groundwater 19.15.29 NMAC											
			10 mg/kg	---	---	---	50 mg/kg	---	---	---	---	100 mg/kg		600 mg/kg
V-10	6/16/2025	0-0.5'	<0.050	<0.050	<0.050	<0.150	<0.300	<10.0	61.2	61.2	85.5	146.7	160	
	6/16/2025	1-1.5'	<0.050	<0.050	<0.050	<0.150	<0.300	<10.0	58.7	58.7	91.6	150.3	128	
	6/16/2025	2-2.5'	<0.050	<0.050	<0.050	<0.150	<0.300	<10.0	<10.0	38.6	27.8	66.4	352	
	6/16/2025	3-3.5'	<0.050	<0.050	<0.050	<0.150	<0.300	<10.0	<10.0	84.5	84.6	169.1	256	
	6/16/2025	4-4.5'	<0.050	<0.050	<0.050	<0.150	<0.300	<10.0	21.0	21.0	39.1	60.1	256	
V-11	6/16/2025	0-0.5'	<0.050	<0.050	<0.050	<0.150	<0.300	<10.0	17.2	17.2	27.7	44.9	192	
	6/16/2025	1-1.5'	<0.050	<0.050	<0.050	<0.150	<0.300	<10.0	<10.0	<10.0	<10.0	<10.0	368	
V-12	6/16/2025	0-0.5'	<0.050	<0.050	<0.050	<0.150	<0.300	<10.0	<10.0	<10.0	<10.0	<10.0	272	
	6/16/2025	1-1.5'	<0.050	<0.050	<0.050	<0.150	<0.300	<10.0	309	309	330	639	16.0	
	6/16/2025	2-2.5'	<0.050	<0.050	<0.050	<0.150	<0.300	<10.0	<10.0	<10.0	<10.0	<10.0	368	
V-13	6/16/2025	0-0.5'	<0.050	<0.050	<0.050	<0.150	<0.300	<10.0	14.7	14.7	11.0	25.7	<16.0	
	6/16/2025	1-1.5'	<0.050	<0.050	<0.050	<0.150	<0.300	<10.0	35.8	35.8	42.0	77.8	256	
V-14	6/16/2025	0-0.5'	<0.050	<0.050	<0.050	<0.150	<0.300	<10.0	12.2	12.2	18.7	30.9	32.0	
	6/16/2025	1-1.5'	<0.050	<0.050	<0.050	<0.150	<0.300	<10.0	895	895	613	1,508	16.0	
	6/16/2025	2-2.5'	<0.050	<0.050	<0.050	<0.150	<0.300	<10.0	423	423	171	594	<16.0	
	6/16/2025	3-3.5'	<0.050	<0.050	<0.050	<0.150	<0.300	<10.0	358	358	259	617	16.0	
	6/16/2025	4-4.5'	<0.050	<0.050	<0.050	<0.150	<0.300	<10.0	484	484	312	796	16.0	
V-15	6/10/2025	0-0.5'	<0.050	<0.050	<0.050	<0.150	<0.300	<10.0	<10.0	<10.0	<10.0	<10.0	160	
	6/10/2025	1-1.5'	<0.050	<0.050	<0.050	<0.150	<0.300	<10.0	<10.0	<10.0	<10.0	<10.0	80.0	
Vertical Liner Delineation Sample														
VL-1	6/25/2025	0-0.5'	<0.050	<0.050	2.57	7.59	7.59	206	6,630	6,836	1,620	8,456	4,560	
	6/25/2025	1-1.5'	<0.050	<0.050	<0.050	<0.150	<0.300	<10.0	283	283	94.8	377.8	3,680	
	6/25/2025	2-2.5'	<0.050	<0.050	<0.050	<0.150	<0.300	<10.0	372	372	134	377.8	800	
	6/25/2025	3-3.5'	<0.050	<0.050	<0.050	<0.150	<0.300	<10.0	93.8	93.8	21.8	115.6	352.0	
	6/25/2025	4-4.5'	<0.050	<0.050	<0.050	<0.150	<0.300	<10.0	<10.0	<10.0	<10.0	<10.0	160	
VL-2	6/25/2025	0-0.5'	<0.050	<0.050	<0.050	<0.150	<0.300	<10.0	<10.0	<10.0	<10.0	<10.0	6,320	
	6/25/2025	2-2.5'	<0.050	<0.050	<0.050	<0.150	<0.300	<10.0	<10.0	<10.0	<10.0	<10.0	336	
	6/25/2025	4-4.5'	<0.050	<0.050	<0.050	<0.150	<0.300	<10.0	<10.0	<10.0	<10.0	<10.0	2,560	
	6/25/2025	5-5.5'	<0.050	<0.050	<0.050	<0.150	<0.300	<10.0	<10.0	<10.0	<10.0	<10.0	1,310	
	6/25/2025	6-6.5'	<0.050	<0.050	<0.050	<0.150	<0.300	<10.0	<10.0	<10.0	<10.0	<10.0	208	
VL-3	6/25/2025	0-0.5'	<0.050	<0.050	<0.050	<0.150	<0.300	<10.0	1,640	1,640	576	2,216	2,640	
	6/25/2025	1-1.5'	<0.050	<0.050	<0.050	<0.150	<0.300	<10.0	23.9	23.9	13.4	37.3	352.0	
VL-4	6/25/2025	0-0.5'	<0.050	<0.050	<0.050	<0.150	<0.300	<10.0	344	344	107	451	2,320	
	6/25/2025	1-1.5'	<0.050	<0.050	<0.050	<0.150	<0.300	<10.0	80.4	80.4	20.6	101.0	192.0	
VL-5	6/25/2025	0-0.5'	<0.050	<0.050	<0.050	<0.150	<0.300	<10.0	19.6	19.6	<10.0	19.6	2,800	
	6/25/2025	1-1.5'	<0.050	<0.050	<0.050	<0.150	<0.300	<10.0	<10.0	<10.0	<10.0	<10.0	2,600	
	6/25/2025	2-2.5'	<0.050	<0.050	<0.050	<0.150	<0.300	<10.0	<10.0	<10.0	<10.0	<10.0	4,120	
	6/25/2025	3-3.5'	<0.050	<0.050	<0.050	<0.150	<0.300	<10.0	<10.0	<10.0	<10.0	<10.0	160	

Table 1
Summary of Soil Analytical Data - Delineation Samples
Sand Tank 17 Tank Battery
EOG Resources
Eddy County, New Mexico

Sample ID	Sample Date	Depth (ft bgs)	Benzene	Toluene	Ethylbenzene	Xylenes	BTEX	TPH					Chloride
								GRO (C6-C10)	DRO (C10-C28)	GRO + DRO (C6-C28)	MRO (C28-C36)	Total GRO/DRO/MRO (C6-C36)	
			(mg/kg)	(mg/kg)	(mg/kg)	(mg/kg)	(mg/kg)	(mg/kg)	(mg/kg)	(mg/kg)	(mg/kg)	(mg/kg)	
			Table I Closure Criteria for Soil ≤50 feet Depth to Groundwater 19.15.29 NMAC										
			10 mg/kg	---	---	---	50 mg/kg	---	---	---	---	100 mg/kg	600 mg/kg
VL-6	6/25/2025	0-0.5'	<0.050	<0.050	<0.050	<0.150	<0.300	<10.0	75.1	75.1	12.2	87.3	4,960
	6/25/2025	1-1.5'	<0.050	<0.050	<0.050	<0.150	<0.300	<10.0	<10.0	<10.0	<10.0	<10.0	1,380
	6/25/2025	2-2.5'	<0.050	<0.050	<0.050	<0.150	<0.300	<10.0	<10.0	<10.0	<10.0	<10.0	224
Horizontal Delineation Samples													
H-1	6/10/2025	0-.5'	<0.050	<0.050	<0.050	<0.150	<0.300	<10.0	<10.0	<10.0	<10.0	<10.0	240
H-2	6/10/2025	0-.5'	<0.050	<0.050	<0.050	<0.150	<0.300	<10.0	<10.0	<10.0	<10.0	<10.0	48.0
H-3	6/10/2025	0-.5'	<0.050	<0.050	<0.050	<0.150	<0.300	<10.0	<10.0	<10.0	<10.0	<10.0	80.0
H-4	6/16/2025	0-0.5'	<0.050	<0.050	<0.050	<0.150	<0.300	<10.0	<10.0	<10.0	<10.0	<10.0	240
H-5	6/16/2025	0-0.5'	<0.050	<0.050	<0.050	<0.150	<0.300	<10.0	<10.0	<10.0	<10.0	<10.0	2,370
	6/25/2025	0-0.5'	<0.050	<0.050	<0.050	<0.150	<0.300	<10.0	<10.0	<10.0	<10.0	<10.0	128
H-6	6/16/2025	0-0.5'	<0.050	<0.050	<0.050	<0.150	<0.300	<10.0	<10.0	<10.0	<10.0	<10.0	1,570
	6/25/2025	0-0.5'	<0.050	<0.050	<0.050	<0.150	<0.300	<10.0	<10.0	<10.0	<10.0	<10.0	64
H-7	6/16/2025	0-0.5'	<0.050	<0.050	<0.050	<0.150	<0.300	<10.0	<10.0	<10.0	<10.0	<10.0	768
	6/25/2025	0-0.5'	<0.050	<0.050	<0.050	<0.150	<0.300	<10.0	<10.0	<10.0	<10.0	<10.0	48
H-8	6/16/2025	0-0.5'	<0.050	<0.050	<0.050	<0.150	<0.300	<10.0	<10.0	<10.0	<10.0	<10.0	<16.0
H-9	6/16/2025	0-0.5'	<0.050	<0.050	<0.050	<0.150	<0.300	<10.0	<10.0	<10.0	<10.0	<10.0	16.0
H-10	6/16/2025	0-0.5'	<0.050	<0.050	<0.050	<0.150	<0.300	<10.0	<10.0	<10.0	<10.0	<10.0	<16.0
H-11	6/16/2025	0-0.5'	<0.050	<0.050	<0.050	<0.150	<0.300	<10.0	<10.0	<10.0	<10.0	<10.0	48.0
H-12	6/16/2025	0-0.5'	<0.050	<0.050	<0.050	<0.150	<0.300	<10.0	<10.0	<10.0	<10.0	<10.0	48.0
H-13	6/16/2025	0-0.5'	<0.050	<0.050	<0.050	<0.150	<0.300	<10.0	<10.0	<10.0	<10.0	<10.0	32.0
H-14	6/16/2025	0-0.5'	<0.050	<0.050	<0.050	<0.150	<0.300	<10.0	35.9	35.9	23.2	59.1	<16.0
H-15	6/16/2025	0-0.5'	<0.050	<0.050	<0.050	<0.150	<0.300	<10.0	<10.0	<10.0	<10.0	<10.0	<16.0
H-16	6/16/2025	0-0.5'	<0.050	<0.050	<0.050	<0.150	<0.300	<10.0	<10.0	<10.0	<10.0	<10.0	<16.0
H-17	6/16/2025	0-0.5'	<0.050	<0.050	<0.050	<0.150	<0.300	<10.0	<10.0	<10.0	<10.0	<10.0	<16.0
H-18	6/16/2025	0-0.5'	<0.050	<0.050	<0.050	<0.150	<0.300	<10.0	<10.0	<10.0	<10.0	<10.0	<16.0
H-19	6/16/2025	0-0.5'	<0.050	<0.050	<0.050	<0.150	<0.300	<10.0	<10.0	<10.0	<10.0	<10.0	<16.0
H-20	6/10/2025	0-.5'	<0.050	<0.050	<0.050	<0.150	<0.300	<10.0	<10.0	<10.0	<10.0	<10.0	<16.0
H-21	6/10/2025	0-.5'	<0.050	<0.050	<0.050	<0.150	<0.300	<10.0	<10.0	<10.0	<10.0	<10.0	<16.0
H-22	6/10/2025	0-.5'	<0.050	<0.050	<0.050	<0.150	<0.300	<10.0	<10.0	<10.0	<10.0	<10.0	16.0
H-23	6/10/2025	0-.5'	<0.050	<0.050	<0.050	<0.150	<0.300	<10.0	<10.0	<10.0	<10.0	<10.0	48.0
H-24	6/10/2025	0-.5'	<0.050	<0.050	<0.050	<0.150	<0.300	<10.0	<10.0	<10.0	<10.0	<10.0	192
H-25	6/10/2025	0-.5'	<0.050	<0.050	<0.050	<0.150	<0.300	<10.0	<10.0	<10.0	<10.0	<10.0	176
H-26	6/10/2025	0-.5'	<0.050	<0.050	<0.050	<0.150	<0.300	<10.0	<10.0	<10.0	<10.0	<10.0	80.0
Horizontal Liner Delineation Sample													
HL-1	7/10/2025	1-1.5'	<0.050	<0.050	<0.050	<0.150	<0.300	<10.0	<10.0	<10.0	<10.0	<10.0	32.0
	7/10/2025	2-2.5'	<0.050	<0.050	<0.050	<0.150	<0.300	<10.0	<10.0	<10.0	<10.0	<10.0	32.0
	7/10/2025	3-3.5'	<0.050	<0.050	<0.050	<0.150	<0.300	<10.0	<10.0	<10.0	<10.0	<10.0	32.0
	7/10/2025	4-4.5'	<0.050	<0.050	<0.050	<0.150	<0.300	<10.0	<10.0	<10.0	<10.0	<10.0	32.0

Table 1
Summary of Soil Analytical Data - Delineation Samples
Sand Tank 17 Tank Battery
EOG Resources
Eddy County, New Mexico

Sample ID	Sample Date	Depth (ft bgs)	Benzene	Toluene	Ethylbenzene	Xylenes	BTEX	TPH					Chloride	
								GRO (C6-C10)	DRO (C10-C28)	GRO + DRO (C6-C28)	MRO (C28-C36)	Total GRO/DRO/MRO (C6-C36)		
			(mg/kg)	(mg/kg)	(mg/kg)	(mg/kg)	(mg/kg)	(mg/kg)	(mg/kg)	(mg/kg)	(mg/kg)	(mg/kg)		
			Table I Closure Criteria for Soil ≤50 feet Depth to Groundwater 19.15.29 NMAC											
			10 mg/kg	---	---	---	50 mg/kg	---	---	---	---	100 mg/kg		600 mg/kg
HL-2	7/10/2025	1-1.5'	<0.050	<0.050	<0.050	<0.150	<0.300	<10.0	<10.0	<10.0	<10.0	<10.0	80.0	
	7/10/2025	2-2.5'	<0.050	<0.050	<0.050	<0.150	<0.300	<10.0	<10.0	<10.0	<10.0	<10.0	96.0	
	7/10/2025	3-3.5'	<0.050	<0.050	<0.050	<0.150	<0.300	<10.0	<10.0	<10.0	<10.0	<10.0	48.0	
	7/10/2025	4-4.5'	<0.050	<0.050	<0.050	<0.150	<0.300	<10.0	<10.0	<10.0	<10.0	<10.0	80.0	

Notes:

1. Values reported in mg/kg
2. < = Value Less Than Reporting Limit (RL)
3. Bold indicates Analyte Detected
4. BTEX analyses by EPA Method SW 8021B

5. TPH analyses by EPA Method SW 8015 Mod.
6. GRO/DRO/MRO - Gasoline/Diesel/Motor Oil

7. Yellow shaded cells indicate analytical samples that exceed the NMAC 19.15.29.12 Table I Closure Criteria for the site.

8. Peach shaded cells indicate analytical samples that exceed the NMAC 19.15.29.13 Table I Closure Criteria for the site (Surface to 4 Feet Below Grade).

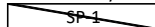

Sample Point Excavated

FIGURES

NTGE Project No.: 2510098



Document Path: C:\Users\ntg\gis\New Tech Global\NTGE - Documents\NTGE - Projects\2025 PROJECTS\EOG RESOURCES\2510098 Sand Tank 17 Tank Battery\7 - Figures\Figures (GIS)\Figure_1_TK.mxd

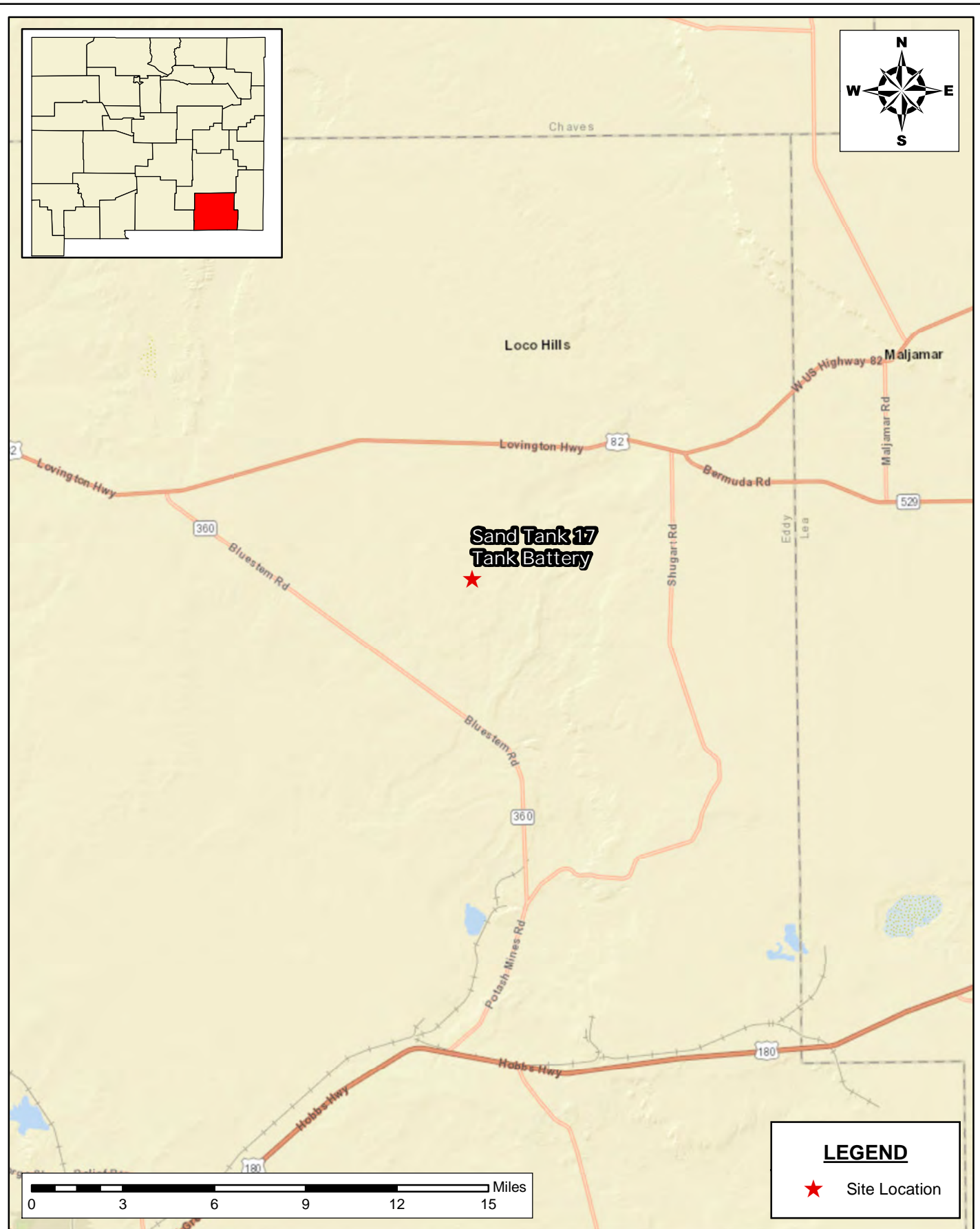

SITE LOCATION MAP
REMEDATION AND RECLAMATION WORKPLAN
 EOG RESOURCES, INC
 SAND TANK 17 TANK BATTERY
 EDDY COUNTY, NEW MEXICO
 32.755537, -103.99624

SCALE: As Shown

Date: 8/4/2025

PROJECT #: 2510098



New Tech Global Environmental, LLC
 911 Regional Park Drive
 Houston, Texas 77060
 T - 281.872.9300
 F - 281.872.4521
 Web: www.ntgenviroinmental.com

NOTES:

1. Base Image: ESRI Maps & Data 2013
2. Map Projection: NAD 1983

DRAWING NUMBER:

FIGURE 1

SHEET NUMBER:

1 of 1

Document Path: C:\Users\ntg\Documents\New Tech Global\NTGE - Documents\NTGE - Projects\2025 PROJECTS\EOG RESOURCES\2510098 Sand Tank 17 Tank Battery\7 - Figures\Figures (GIS)\Figure_2_TK.mxd

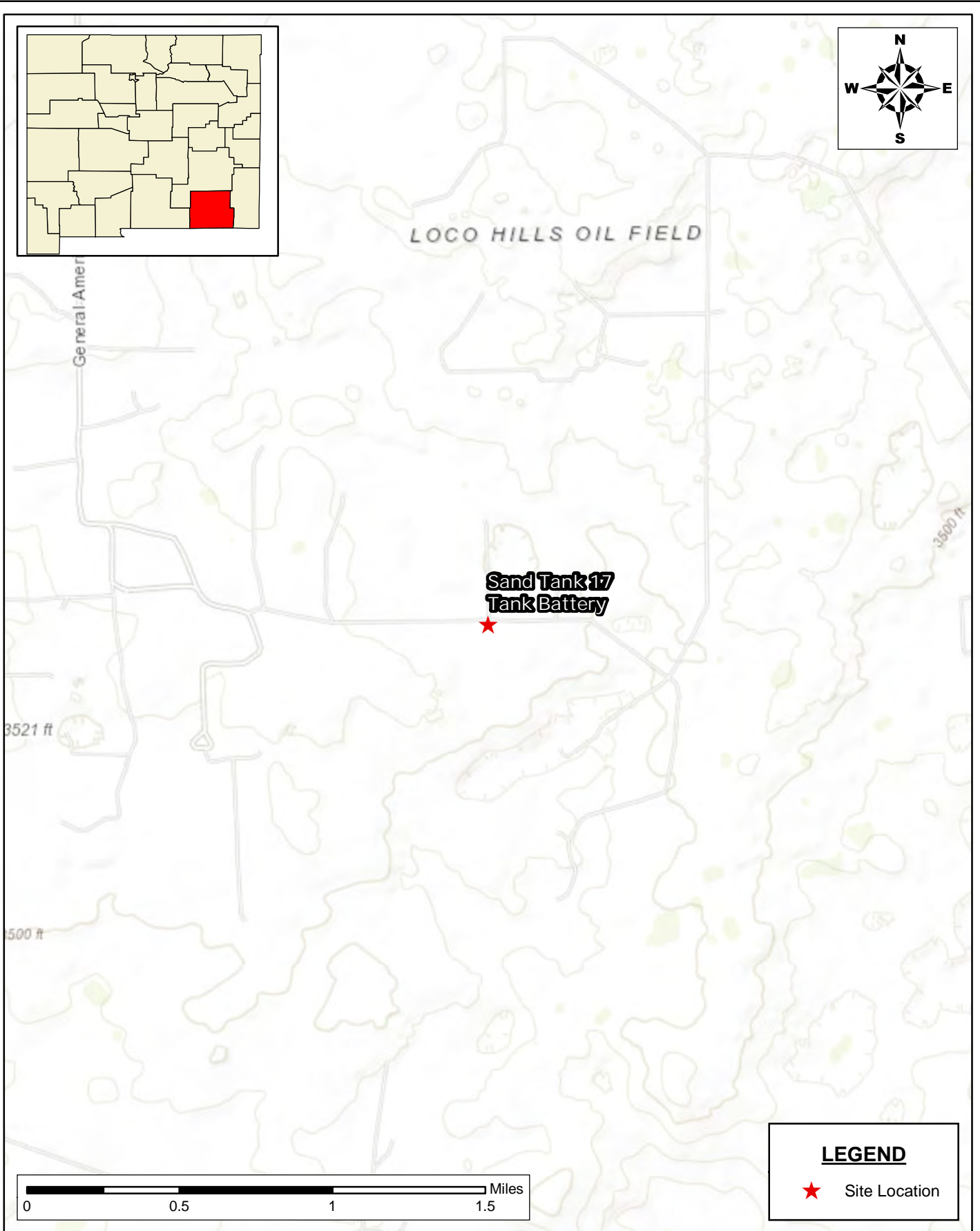

**SITE TOPOGRAPHIC MAP
REMEDATION AND RECLAMATION WORKPLAN**
EOG RESOURCES, INC
SAND TANK 17 TANK BATTERY
EDDY COUNTY, NEW MEXICO
32.755537, -103.99624

SCALE: As Shown

Date: 8/4/2025

PROJECT #: 2510098



New Tech Global Environmental, LLC
911 Regional Park Drive
Houston, Texas 77060
T - 281.872.9300
F - 281.872.4521
Web: www.ntgenviroinmental.com

NOTES:

1. Base Image: ESRI Maps & Data 2013
2. Map Projection: NAD 1983

DRAWING NUMBER:

FIGURE 2

SHEET NUMBER:

1 of 1

Document Path: C:\Users\ntg\Documents\New Tech Global\NTGE - Documents\NTGE - Projects\2025 PROJECTS\EOG RESOURCES\2510098 Sand Tank 17 Tank Battery\7 - Figures\Figures (GIS)\Figure 3 TK.mxd



INITIAL ASSESSMENT MAP
EOG RESOURCES, INC
 SAND TANK 17 TANK BATTERY
 EDDY COUNTY, NEW MEXICO
 32.755537, -103.99624

SCALE: As Shown

Date: 8/5/2025

PROJECT #: 2510098



New Tech Global Environmental, LLC
 911 Regional Park Drive
 Houston, Texas 77060
 T - 281.872.9300
 F - 281.872.4521
 Web: www.ntglobal.com

NOTES:

1. Base Image: ESRI Maps & Data 2013
2. Map Projection: NAD 1983 UTM Zone 13N

DRAWING NUMBER:

FIGURE 3

SHEET NUMBER:

1 of 1

Document Path: C:\Users\ntg\gis\New Tech Global\NTGE - Documents\NTGE - Projects\2025 PROJECTS\EOG RESOURCES\2510098 Sand Tank 17 Tank Battery\7 - Figures\Figures (GIS)\Figure_4A_TK.mxd

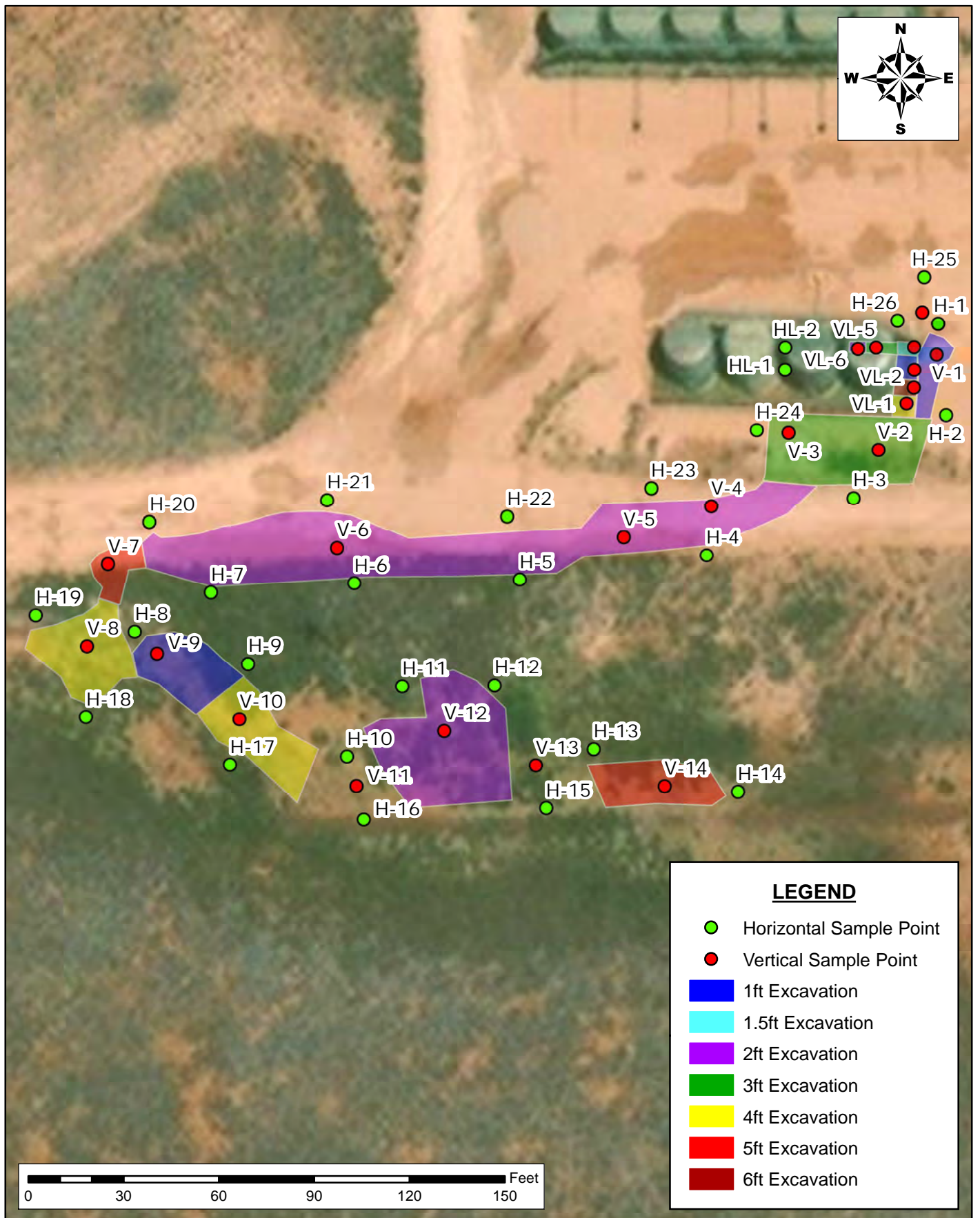

**PROPOSED EXCAVATION MAP
REMEDICATION WORKPLAN**
EOG RESOURCES, LLC
SAND TANK 17 TANK BATTERY
EDDY COUNTY, NEW MEXICO
32.755537, -103.99624

SCALE: As Shown

Date: 8/21/2025

PROJECT #: 2510098



New Tech Global Environmental, LLC
911 Regional Park Drive
Houston, Texas 77060
T - 281.872.9300
F - 281.872.4521
Web: www.ntglobal.com

NOTES:

1. Base Image: ESRI Maps & Data 2013
2. Map Projection: NAD 1983 UTM Zone 13N

DRAWING NUMBER:

FIGURE 4A

SHEET NUMBER:

1 of 3

Document Path: C:\Users\ntg\gis\New Tech Global\NTGE - Documents\NTGE - Projects\2025 PROJECTS\EOG RESOURCES\2510098 Sand Tank 17 Tank Battery\7 - Figures\Figures (GIS)\Figure_4B_TK.mxd

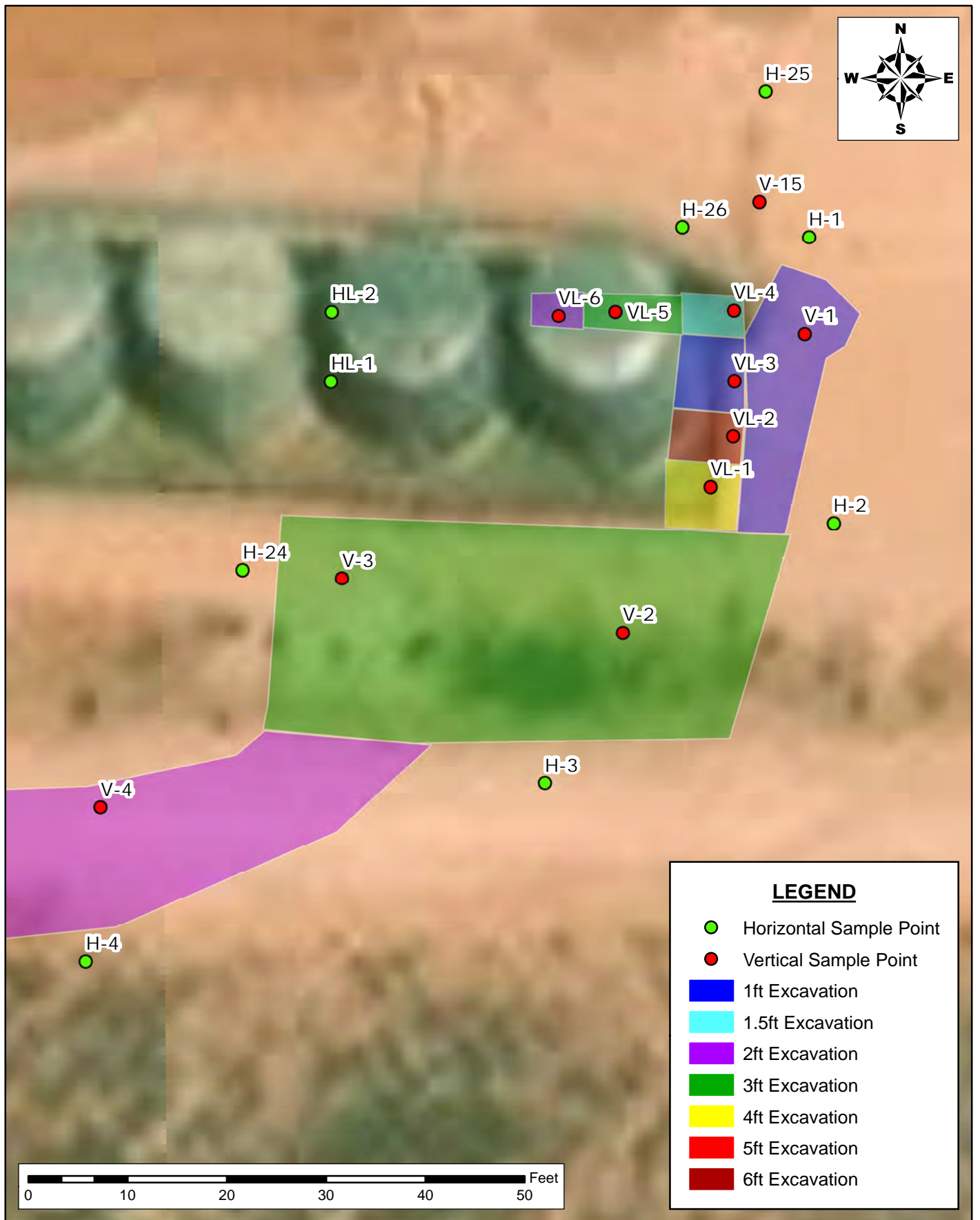

**PROPOSED EXCAVATION MAP
REMEDATION WORKPLAN**
EOG RESOURCES, LLC
SAND TANK 17 TANK BATTERY
EDDY COUNTY, NEW MEXICO
32.755537, -103.99624

SCALE: As Shown

Date: 8/21/2025

PROJECT #: 2510098



New Tech Global Environmental, LLC
911 Regional Park Drive
Houston, Texas 77060
T - 281.872.9300
F - 281.872.4521
Web: www.ntglobal.com

NOTES:

1. Base Image: ESRI Maps & Data 2013
2. Map Projection: NAD 1983 UTM Zone 13N

DRAWING NUMBER:

FIGURE 4B

SHEET NUMBER:

2 of 3

Document Path: C:\Users\ntg\gis\New Tech Global\NTGE - Documents\NTGE - Projects\2025 PROJECTS\EOG RESOURCES\2510098 Sand Tank 17 Tank Battery\7 - Figures\Figures (GIS)\Figure_4C_TK.mxd

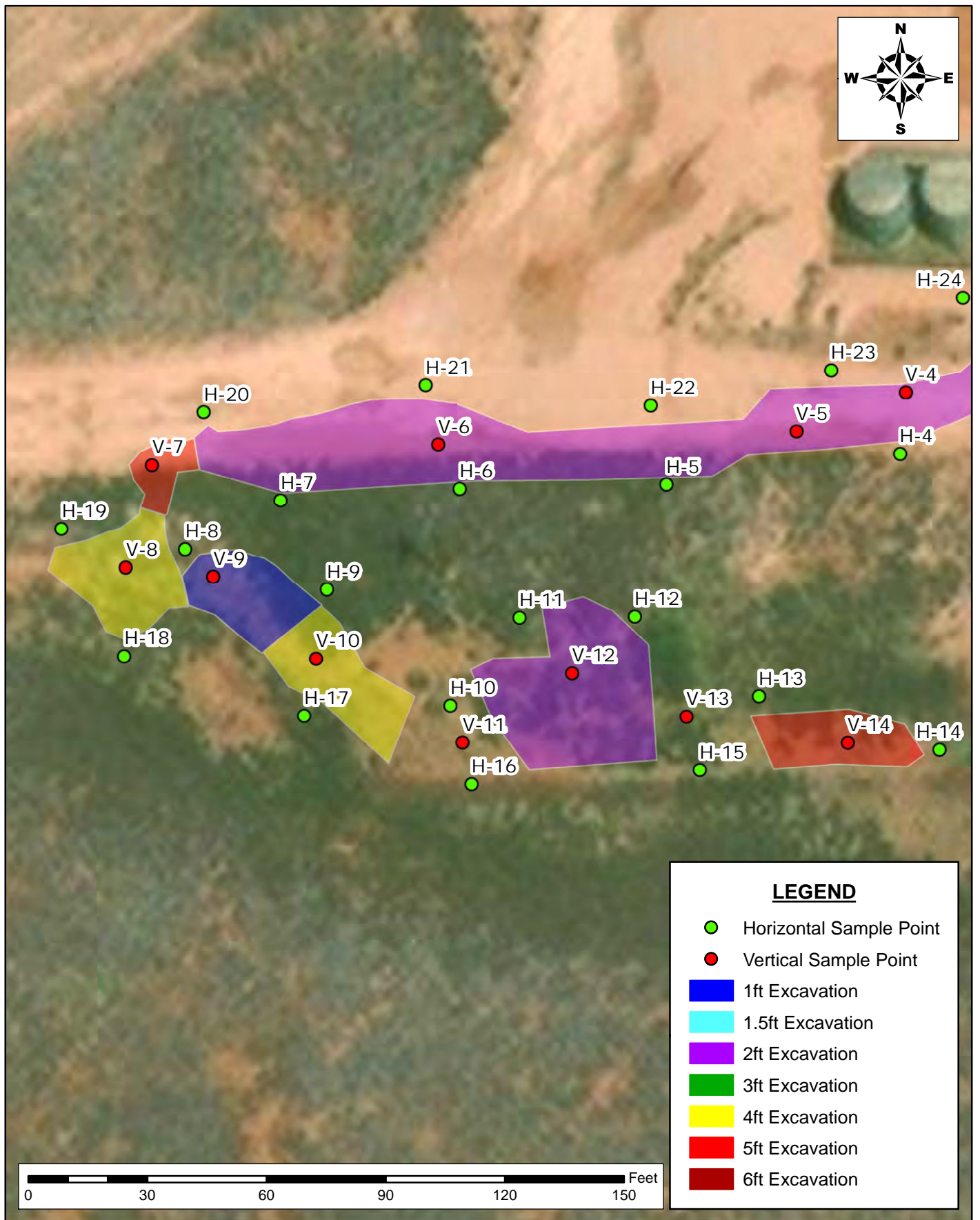

SITE CHARACTERIZATION DOCUMENTATION

NTGE Project No.: 2510098



OSE POD Location Map



8/1/2025, 8:57:00 AM

 Override 1

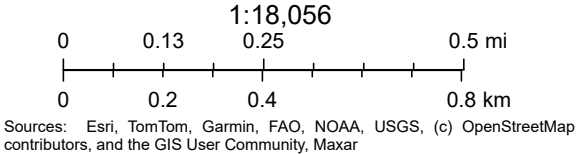

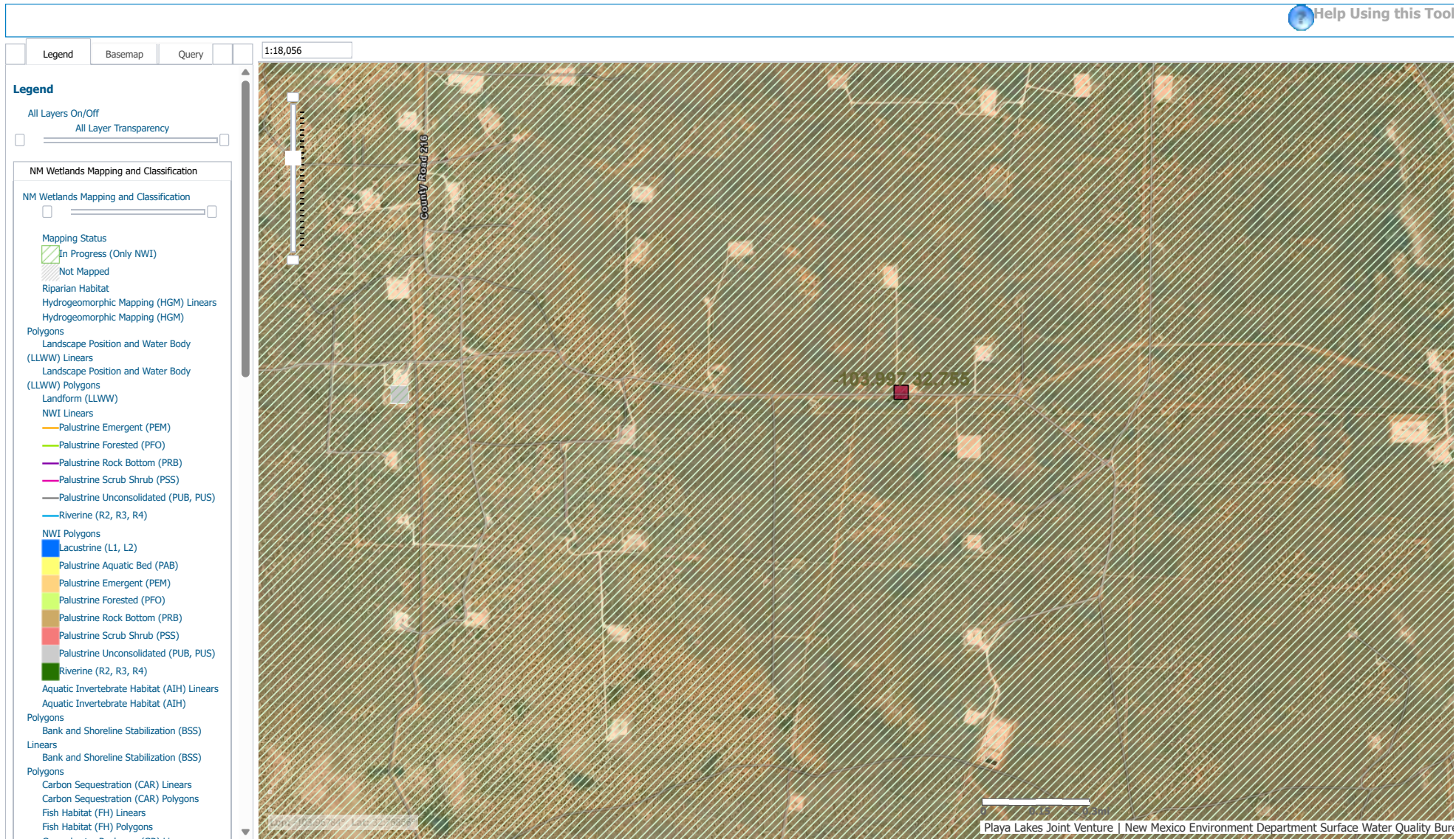

8/1/2025, 9:04:01 AM

Karst Occurrence Potential

Low

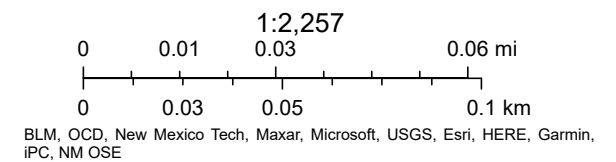

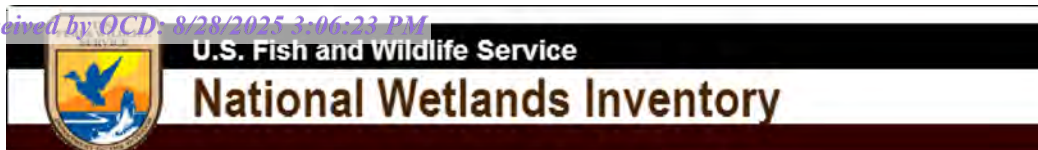





Wetlands Map



August 1, 2025

Wetlands

-  Estuarine and Marine Deepwater
-  Estuarine and Marine Wetland

-  Freshwater Emergent Wetland
-  Freshwater Forested/Shrub Wetland
-  Freshwater Pond

-  Lake
-  Other
-  Riverine

This map is for general reference only. The US Fish and Wildlife Service is not responsible for the accuracy or currentness of the base data shown on this map. All wetlands related data should be used in accordance with the layer metadata found on the Wetlands Mapper web site.

National Flood Hazard Layer FIRMMette



104°0'7"W 32°45'35"N



0 250 500 1,000 1,500 2,000 Feet

1:6,000

103°59'29"W 32°45'4"N

Released to Imaging: 9/11/2025 3:25:00 PM

Basemap Imagery Source: USGS National Map 2023

Legend

SEE FIS REPORT FOR DETAILED LEGEND AND INDEX MAP FOR FIRM PANEL LAYOUT

SPECIAL FLOOD HAZARD AREAS		Without Base Flood Elevation (BFE) Zone A, V, A99
		With BFE or Depth Zone AE, AO, AH, VE, AR
		Regulatory Floodway
OTHER AREAS OF FLOOD HAZARD		0.2% Annual Chance Flood Hazard, Areas of 1% annual chance flood with average depth less than one foot or with drainage areas of less than one square mile Zone X
		Future Conditions 1% Annual Chance Flood Hazard Zone X
		Area with Reduced Flood Risk due to Levee. See Notes. Zone X
		Area with Flood Risk due to Levee Zone D
OTHER AREAS		NO SCREEN Area of Minimal Flood Hazard Zone X
		Effective LOMRs
		Area of Undetermined Flood Hazard Zone D
GENERAL STRUCTURES		Channel, Culvert, or Storm Sewer
		Levee, Dike, or Floodwall
OTHER FEATURES		20.2 Cross Sections with 1% Annual Chance Water Surface Elevation
		17.5
		Coastal Transect
		Base Flood Elevation Line (BFE)
		Limit of Study
		Jurisdiction Boundary
		Coastal Transect Baseline
		Profile Baseline
MAP PANELS		Digital Data Available
		No Digital Data Available
		Unmapped



The pin displayed on the map is an approximate point selected by the user and does not represent an authoritative property location.

This map complies with FEMA's standards for the use of digital flood maps if it is not void as described below. The basemap shown complies with FEMA's basemap accuracy standards

The flood hazard information is derived directly from the authoritative NFHL web services provided by FEMA. This map was exported on 8/1/2025 at 3:12 PM and does not reflect changes or amendments subsequent to this date and time. The NFHL and effective information may change or become superseded by new data over time.

This map image is void if the one or more of the following map elements do not appear: basemap imagery, flood zone labels, legend, scale bar, map creation date, community identifiers, FIRM panel number, and FIRM effective date. Map images for unmapped and unmodernized areas cannot be used for regulatory purposes.

PHOTOGRAPHIC LOG

NTGE Project No.: 2510098



PHOTOGRAPHIC LOG
EOG Resources, INC
Sand Tank 17 Tank Battery

Photograph No. 1

Facility: Sand Tank 17 Tank Battery

County: Eddy County, New Mexico

Description:
Area of Concern

**Photograph No. 2**

Facility: Sand Tank 17 Tank Battery

County: Eddy County, New Mexico

Description:
Area of Concern

**Photograph No. 3**

Facility: Sand Tank 17 Tank Battery

County: Eddy County, New Mexico

Description:
Area of Concern



PHOTOGRAPHIC LOG
EOG Resources, INC
Sand Tank 17 Tank Battery

Photograph No. 4

Facility: Sand Tank 17 Tank Battery

County: Eddy County, New Mexico

Description:
Area of Concern

**Photograph No. 5**

Facility: Sand Tank 17 Tank Battery

County: Eddy County, New Mexico

Description:
Area of Concern

**Photograph No. 6**

Facility: Sand Tank 17 Tank Battery

County: Eddy County, New Mexico

Description:
Area of Concern



PHOTOGRAPHIC LOG
EOG Resources, INC
Sand Tank 17 Tank Battery

Photograph No. 7

Facility: Sand Tank 17 Tank Battery

County: Eddy County, New Mexico

Description:
Area of Concern

**Photograph No. 8**

Facility: Sand Tank 17 Tank Battery

County: Eddy County, New Mexico

Description:
Area of Concern

**Photograph No. 9**

Facility: Sand Tank 17 Tank Battery

County: Eddy County, New Mexico

Description:
Area of Concern



PHOTOGRAPHIC LOG
EOG Resources, INC
Sand Tank 17 Tank Battery

Photograph No. 10

Facility: Sand Tank 17 Tank Battery

County: Eddy County, New Mexico

Description:
Area of Concern

**Photograph No. 11**

Facility: Sand Tank 17 Tank Battery

County: Eddy County, New Mexico

Description:
Area of Concern

**Photograph No. 12**

Facility: Sand Tank 17 Tank Battery

County: Eddy County, New Mexico

Description:
Area of Concern



LABORATORY REPORTS AND CHAIN-OF-CUSTODY DOCUMENTS

NTGE Project No.: 2510098



PHONE (575) 393-2326 ° 101 E. MARLAND ° HOBBS, NM 88240

June 27, 2025

BECKY HASKELL

NTG ENVIRONMENTAL

701 TRADEWINDS BLVD. SUITE C

MIDLAND, TX 79706

RE: SAND TANK 17 TANK BATTERY

Enclosed are the results of analyses for samples received by the laboratory on 06/17/25 10:00.

Cardinal Laboratories is accredited through Texas NELAP under certificate number TX-C25-00101. Accreditation applies to drinking water, non-potable water and solid and chemical materials. All accredited analytes are denoted by an asterisk (*). For a complete list of accredited analytes and matrices visit the TCEQ website at

www.tceq.texas.gov/field/ga/lab_accred_certif.html.

Cardinal Laboratories is accredited through the State of Colorado Department of Public Health and Environment for:

Method EPA 552.2	Total Haloacetic Acids (HAA-5)
Method EPA 524.2	Total Trihalomethanes (TTHM)
Method EPA 524.4	Regulated VOCs (V1, V2, V3)

Cardinal Laboratories is accredited through the State of New Mexico Environment Department for:

Method SM 9223-B	Total Coliform and E. coli (Colilert MMO-MUG)
Method EPA 524.2	Regulated VOCs and Total Trihalomethanes (TTHM)
Method EPA 552.2	Total Haloacetic Acids (HAA-5)

Accreditation applies to public drinking water matrices for State of Colorado and New Mexico.

This report meets NELAP requirements and is made up of a cover page, analytical results, and a copy of the original chain-of-custody. If you have any questions concerning this report, please feel free to contact me.

Sincerely,

Celey D. Keene

Lab Director/Quality Manager



PHONE (575) 393-2326 • 101 E. MARLAND • HOBBS, NM 88240

Analytical Results For:

NTG ENVIRONMENTAL
701 TRADEWINDS BLVD. SUITE C
MIDLAND TX, 79706

Project: SAND TANK 17 TANK BATTERY
Project Number: 2510098
Project Manager: BECKY HASKELL
Fax To:

Reported:
27-Jun-25 10:05

Sample ID	Laboratory ID	Matrix	Date Sampled	Date Received
V - 15 0'- 0.5'	H253587-01	Soil	10-Jun-25 00:00	17-Jun-25 10:00
V - 15 1-1.5'	H253587-02	Soil	10-Jun-25 00:00	17-Jun-25 10:00
V - 1 0'-0.5'	H253587-06	Soil	10-Jun-25 00:00	17-Jun-25 10:00
V - 1 1-1.5'	H253587-07	Soil	10-Jun-25 00:00	17-Jun-25 10:00
V - 2 0-0.5'	H253587-11	Soil	10-Jun-25 00:00	17-Jun-25 10:00
V - 2 1-1.5'	H253587-12	Soil	10-Jun-25 00:00	17-Jun-25 10:00
V - 2 2-2.5'	H253587-13	Soil	10-Jun-25 00:00	17-Jun-25 10:00
V - 2 3-3.5'	H253587-14	Soil	10-Jun-25 00:00	17-Jun-25 10:00
V - 2 4-4.5'	H253587-15	Soil	10-Jun-25 00:00	17-Jun-25 10:00
V - 3 0-0.5'	H253587-16	Soil	10-Jun-25 00:00	17-Jun-25 10:00
V - 3 1-1.5'	H253587-17	Soil	10-Jun-25 00:00	17-Jun-25 10:00
V - 3 2-2.5'	H253587-18	Soil	10-Jun-25 00:00	17-Jun-25 10:00
V - 3 3-3.5'	H253587-19	Soil	10-Jun-25 00:00	17-Jun-25 10:00
V - 4 0-0.5'	H253587-21	Soil	10-Jun-25 00:00	17-Jun-25 10:00
V - 4 1-1.5'	H253587-22	Soil	10-Jun-25 00:00	17-Jun-25 10:00
V - 4 2-2.5'	H253587-23	Soil	10-Jun-25 00:00	17-Jun-25 10:00
V - 4 3-3.5'	H253587-24	Soil	10-Jun-25 00:00	17-Jun-25 10:00
V - 5 0-0.5'	H253587-26	Soil	10-Jun-25 00:00	17-Jun-25 10:00
V - 5 1-1.5'	H253587-27	Soil	10-Jun-25 00:00	17-Jun-25 10:00
V - 5 2-2.5'	H253587-28	Soil	10-Jun-25 00:00	17-Jun-25 10:00
H - 3 0-0.5'	H253587-31	Soil	10-Jun-25 00:00	17-Jun-25 10:00
H - 1 0-0.5'	H253587-32	Soil	10-Jun-25 00:00	17-Jun-25 10:00
H - 2 0-0.5'	H253587-33	Soil	10-Jun-25 00:00	17-Jun-25 10:00
H - 23 0-0.5'	H253587-34	Soil	10-Jun-25 00:00	17-Jun-25 10:00
H - 24 0-0.5'	H253587-35	Soil	10-Jun-25 00:00	17-Jun-25 10:00
H - 25 0-0.5'	H253587-36	Soil	10-Jun-25 00:00	17-Jun-25 10:00
H - 26 0-0.5'	H253587-37	Soil	16-Jun-25 00:00	17-Jun-25 10:00

Cardinal Laboratories

*=Accredited Analyte

PLEASE NOTE: Liability and Damages. Cardinal's liability and client's exclusive remedy for any claim arising, whether based in contract or tort, shall be limited to the amount paid by client for analyses. All claims, including those for negligence or any other cause whatsoever shall be deemed waived unless made in writing and received by Cardinal within thirty (30) days after completion of the applicable service. In no event shall Cardinal be liable for incidental or consequential damage including, without limitation, business interruptions, loss of use, or loss of profits incurred by client, its subsidiaries, affiliates or successors arising out of or related to the performance of the services hereunder by Cardinal, regardless of whether such claim is based upon any of the above stated reasons or otherwise. Results relate only to the samples identified above. This report shall not be reproduced except in full with written approval of Cardinal Laboratories.

Celey D. Keene, Lab Director/Quality Manager



PHONE (575) 393-2326 • 101 E. MARLAND • HOBBS, NM 88240

Analytical Results For:

NTG ENVIRONMENTAL
701 TRADEWINDS BLVD. SUITE C
MIDLAND TX, 79706

Project: SAND TANK 17 TANK BATTERY
Project Number: 2510098
Project Manager: BECKY HASKELL
Fax To:

Reported:
27-Jun-25 10:05

H - 22 0-0.5'	H253587-38	Soil	16-Jun-25 00:00	17-Jun-25 10:00
H - 21 0-0.5'	H253587-39	Soil	16-Jun-25 00:00	17-Jun-25 10:00
H - 20 0-0.5'	H253587-40	Soil	16-Jun-25 00:00	17-Jun-25 10:00
H - 19 0-0.5'	H253587-41	Soil	16-Jun-25 00:00	17-Jun-25 10:00
H - 18 0-0.5'	H253587-42	Soil	16-Jun-25 00:00	17-Jun-25 10:00
H - 17 0-0.5'	H253587-43	Soil	16-Jun-25 00:00	17-Jun-25 10:00
H - 16 0-0.5'	H253587-44	Soil	16-Jun-25 00:00	17-Jun-25 10:00
H - 15 0-0.5'	H253587-45	Soil	16-Jun-25 00:00	17-Jun-25 10:00
H - 14 0-0.5'	H253587-46	Soil	16-Jun-25 00:00	17-Jun-25 10:00
H - 13 0-0.5'	H253587-47	Soil	16-Jun-25 00:00	17-Jun-25 10:00
H - 12 0-0.5'	H253587-48	Soil	16-Jun-25 00:00	17-Jun-25 10:00
H - 11 0-0.5'	H253587-49	Soil	16-Jun-25 00:00	17-Jun-25 10:00
H - 10 0-0.5'	H253587-50	Soil	16-Jun-25 00:00	17-Jun-25 10:00
H - 9 0-0.5'	H253587-51	Soil	16-Jun-25 00:00	17-Jun-25 10:00
H - 8 0-0.5'	H253587-52	Soil	16-Jun-25 00:00	17-Jun-25 10:00
H - 7 0-0.5'	H253587-53	Soil	16-Jun-25 00:00	17-Jun-25 10:00
H - 6 0-0.5'	H253587-54	Soil	16-Jun-25 00:00	17-Jun-25 10:00
H - 5 0-0.5'	H253587-55	Soil	16-Jun-25 00:00	17-Jun-25 10:00
H - 4 0-0.5'	H253587-56	Soil	16-Jun-25 00:00	17-Jun-25 10:00
V - 6 0-0.5'	H253587-57	Soil	16-Jun-25 00:00	17-Jun-25 10:00
V - 6 1-1.5'	H253587-58	Soil	16-Jun-25 00:00	17-Jun-25 10:00
V - 6 2-2.5'	H253587-59	Soil	16-Jun-25 00:00	17-Jun-25 10:00
V - 6 3-3.5'	H253587-60	Soil	16-Jun-25 00:00	17-Jun-25 10:00
V - 6 4-4.5'	H253587-61	Soil	16-Jun-25 00:00	17-Jun-25 10:00
V - 7 0-0.5'	H253587-62	Soil	16-Jun-25 00:00	17-Jun-25 10:00
V - 7 1-1.5'	H253587-63	Soil	16-Jun-25 00:00	17-Jun-25 10:00
V - 7 2-2.5'	H253587-64	Soil	16-Jun-25 00:00	17-Jun-25 10:00
V - 7 3-3.5'	H253587-65	Soil	16-Jun-25 00:00	17-Jun-25 10:00
V - 7 4-4.5'	H253587-66	Soil	16-Jun-25 00:00	17-Jun-25 10:00
V - 7 5-5.5'	H253587-67	Soil	16-Jun-25 00:00	17-Jun-25 10:00

Cardinal Laboratories

*=Accredited Analyte

PLEASE NOTE: Liability and Damages. Cardinal's liability and client's exclusive remedy for any claim arising, whether based in contract or tort, shall be limited to the amount paid by client for analyses. All claims, including those for negligence or any other cause whatsoever shall be deemed waived unless made in writing and received by Cardinal within thirty (30) days after completion of the applicable service. In no event shall Cardinal be liable for incidental or consequential damage including, without limitation, business interruptions, loss of use, or loss of profits incurred by client, its subsidiaries, affiliates or successors arising out of or related to the performance of the services hereunder by Cardinal, regardless of whether such claim is based upon any of the above stated reasons or otherwise. Results relate only to the samples identified above. This report shall not be reproduced except in full with written approval of Cardinal Laboratories.

Celey D. Keene, Lab Director/Quality Manager



PHONE (575) 393-2326 • 101 E. MARLAND • HOBBS, NM 88240

Analytical Results For:

NTG ENVIRONMENTAL
701 TRADEWINDS BLVD. SUITE C
MIDLAND TX, 79706

Project: SAND TANK 17 TANK BATTERY
Project Number: 2510098
Project Manager: BECKY HASKELL
Fax To:

Reported:
27-Jun-25 10:05

V - 8 0-0.5'	H253587-68	Soil	16-Jun-25 00:00	17-Jun-25 10:00
V - 8 1-1.5'	H253587-69	Soil	16-Jun-25 00:00	17-Jun-25 10:00
V - 8 2-2.5'	H253587-70	Soil	16-Jun-25 00:00	17-Jun-25 10:00
V - 8 3-3.5'	H253587-71	Soil	16-Jun-25 00:00	17-Jun-25 10:00
V - 9 0-0.5'	H253587-72	Soil	16-Jun-25 00:00	17-Jun-25 10:00
V - 9 1-1.5'	H253587-73	Soil	16-Jun-25 00:00	17-Jun-25 10:00
V - 10 0-0.5'	H253587-77	Soil	16-Jun-25 00:00	17-Jun-25 10:00
V - 10 1-1.5'	H253587-78	Soil	16-Jun-25 00:00	17-Jun-25 10:00
V - 10 2-2.5'	H253587-79	Soil	16-Jun-25 00:00	17-Jun-25 10:00
V - 10 3-3.5'	H253587-80	Soil	16-Jun-25 00:00	17-Jun-25 10:00
V - 10 4-4.5'	H253587-81	Soil	16-Jun-25 00:00	17-Jun-25 10:00
V - 14 0-0.5'	H253587-82	Soil	16-Jun-25 00:00	17-Jun-25 10:00
V - 14 1-1.5'	H253587-83	Soil	16-Jun-25 00:00	17-Jun-25 10:00
V - 14 2-2.5'	H253587-84	Soil	16-Jun-25 00:00	17-Jun-25 10:00
V - 14 3-3.5'	H253587-85	Soil	16-Jun-25 00:00	17-Jun-25 10:00
V - 14 4-4.5'	H253587-86	Soil	16-Jun-25 00:00	17-Jun-25 10:00
V - 12 0-0.5'	H253587-87	Soil	16-Jun-25 00:00	17-Jun-25 10:00
V - 12 1-1.5'	H253587-88	Soil	16-Jun-25 00:00	17-Jun-25 10:00
V - 11 0-0.5'	H253587-92	Soil	16-Jun-25 00:00	17-Jun-25 10:00
V - 11 1-1.5'	H253587-93	Soil	16-Jun-25 00:00	17-Jun-25 10:00

06/27/25 - Client added analysis to several samples (see COC). This is the revised report and will replace the one sent on 06/23/25.

Cardinal Laboratories

*=Accredited Analyte

PLEASE NOTE: Liability and Damages. Cardinal's liability and client's exclusive remedy for any claim arising, whether based in contract or tort, shall be limited to the amount paid by client for analyses. All claims, including those for negligence or any other cause whatsoever shall be deemed waived unless made in writing and received by Cardinal within thirty (30) days after completion of the applicable service. In no event shall Cardinal be liable for incidental or consequential damage including, without limitation, business interruptions, loss of use, or loss of profits incurred by client, its subsidiaries, affiliates or successors arising out of or related to the performance of the services hereunder by Cardinal, regardless of whether such claim is based upon any of the above stated reasons or otherwise. Results relate only to the samples identified above. This report shall not be reproduced except in full with written approval of Cardinal Laboratories.

Celey D. Keene, Lab Director/Quality Manager



PHONE (575) 393-2326 ° 101 E. MARLAND ° HOBBS, NM 88240

Analytical Results For:

NTG ENVIRONMENTAL
701 TRADEWINDS BLVD. SUITE C
MIDLAND TX, 79706

Project: SAND TANK 17 TANK BATTERY
Project Number: 2510098
Project Manager: BECKY HASKELL
Fax To:

Reported:
27-Jun-25 10:05

V - 15 0'- 0.5'
H253587-01 (Soil)

Analyte	Result	MDL	Reporting Limit	Units	Dilution	Batch	Analyst	Analyzed	Method	Notes
---------	--------	-----	-----------------	-------	----------	-------	---------	----------	--------	-------

Cardinal Laboratories**Inorganic Compounds**

Chloride	160		16.0	mg/kg	4	5061818	AC	18-Jun-25	4500-Cl-B	
----------	-----	--	------	-------	---	---------	----	-----------	-----------	--

Volatile Organic Compounds by EPA Method 8021

Benzene*	<0.050		0.050	mg/kg	50	5061732	JH	18-Jun-25	8021B	
Toluene*	<0.050		0.050	mg/kg	50	5061732	JH	18-Jun-25	8021B	
Ethylbenzene*	<0.050		0.050	mg/kg	50	5061732	JH	18-Jun-25	8021B	
Total Xylenes*	<0.150		0.150	mg/kg	50	5061732	JH	18-Jun-25	8021B	
Total BTEX	<0.300		0.300	mg/kg	50	5061732	JH	18-Jun-25	8021B	

Surrogate: 4-Bromofluorobenzene (PID) 108 % 71.5-134 5061732 JH 18-Jun-25 8021B

Petroleum Hydrocarbons by GC FID

GRO C6-C10*	<10.0		10.0	mg/kg	1	5061738	MS	18-Jun-25	8015B	
DRO >C10-C28*	<10.0		10.0	mg/kg	1	5061738	MS	18-Jun-25	8015B	
EXT DRO >C28-C36	<10.0		10.0	mg/kg	1	5061738	MS	18-Jun-25	8015B	

Surrogate: 1-Chlorooctane 89.3 % 44.4-145 5061738 MS 18-Jun-25 8015B

Surrogate: 1-Chlorooctadecane 85.4 % 40.6-153 5061738 MS 18-Jun-25 8015B

Cardinal Laboratories

*=Accredited Analyte

PLEASE NOTE: Liability and Damages. Cardinal's liability and client's exclusive remedy for any claim arising, whether based in contract or tort, shall be limited to the amount paid by client for analyses. All claims, including those for negligence or any other cause whatsoever shall be deemed waived unless made in writing and received by Cardinal within thirty (30) days after completion of the applicable service. In no event shall Cardinal be liable for incidental or consequential damage including, without limitation, business interruptions, loss of use, or loss of profits incurred by client, its subsidiaries, affiliates or successors arising out of or related to the performance of the services hereunder by Cardinal, regardless of whether such claim is based upon any of the above stated reasons or otherwise. Results relate only to the samples identified above. This report shall not be reproduced except in full with written approval of Cardinal Laboratories.

Celey D. Keene, Lab Director/Quality Manager



PHONE (575) 393-2326 ° 101 E. MARLAND ° HOBBS, NM 88240

Analytical Results For:

NTG ENVIRONMENTAL
701 TRADEWINDS BLVD. SUITE C
MIDLAND TX, 79706

Project: SAND TANK 17 TANK BATTERY
Project Number: 2510098
Project Manager: BECKY HASKELL
Fax To:

Reported:
27-Jun-25 10:05

V - 15 1-1.5'
H253587-02 (Soil)

Analyte	Result	MDL	Reporting Limit	Units	Dilution	Batch	Analyst	Analyzed	Method	Notes
---------	--------	-----	-----------------	-------	----------	-------	---------	----------	--------	-------

Cardinal Laboratories**Inorganic Compounds**

Chloride	80.0		16.0	mg/kg	4	5061818	AC	18-Jun-25	4500-Cl-B	
-----------------	-------------	--	------	-------	---	---------	----	-----------	-----------	--

Volatile Organic Compounds by EPA Method 8021

Benzene*	<0.050		0.050	mg/kg	50	5061732	JH	18-Jun-25	8021B	
Toluene*	<0.050		0.050	mg/kg	50	5061732	JH	18-Jun-25	8021B	
Ethylbenzene*	<0.050		0.050	mg/kg	50	5061732	JH	18-Jun-25	8021B	
Total Xylenes*	<0.150		0.150	mg/kg	50	5061732	JH	18-Jun-25	8021B	
Total BTEX	<0.300		0.300	mg/kg	50	5061732	JH	18-Jun-25	8021B	

<i>Surrogate: 4-Bromofluorobenzene (PID)</i>			106 %	71.5-134		5061732	JH	18-Jun-25	8021B	
--	--	--	-------	----------	--	---------	----	-----------	-------	--

Petroleum Hydrocarbons by GC FID

GRO C6-C10*	<10.0		10.0	mg/kg	1	5061738	MS	18-Jun-25	8015B	
DRO >C10-C28*	<10.0		10.0	mg/kg	1	5061738	MS	18-Jun-25	8015B	
EXT DRO >C28-C36	<10.0		10.0	mg/kg	1	5061738	MS	18-Jun-25	8015B	

<i>Surrogate: 1-Chlorooctane</i>			100 %	44.4-145		5061738	MS	18-Jun-25	8015B	
----------------------------------	--	--	-------	----------	--	---------	----	-----------	-------	--

<i>Surrogate: 1-Chlorooctadecane</i>			94.6 %	40.6-153		5061738	MS	18-Jun-25	8015B	
--------------------------------------	--	--	--------	----------	--	---------	----	-----------	-------	--

Cardinal Laboratories

*=Accredited Analyte

PLEASE NOTE: Liability and Damages. Cardinal's liability and client's exclusive remedy for any claim arising, whether based in contract or tort, shall be limited to the amount paid by client for analyses. All claims, including those for negligence or any other cause whatsoever shall be deemed waived unless made in writing and received by Cardinal within thirty (30) days after completion of the applicable service. In no event shall Cardinal be liable for incidental or consequential damage including, without limitation, business interruptions, loss of use, or loss of profits incurred by client, its subsidiaries, affiliates or successors arising out of or related to the performance of the services hereunder by Cardinal, regardless of whether such claim is based upon any of the above stated reasons or otherwise. Results relate only to the samples identified above. This report shall not be reproduced except in full with written approval of Cardinal Laboratories.

Celey D. Keene, Lab Director/Quality Manager



PHONE (575) 393-2326 ° 101 E. MARLAND ° HOBBS, NM 88240

Analytical Results For:

NTG ENVIRONMENTAL
701 TRADEWINDS BLVD. SUITE C
MIDLAND TX, 79706

Project: SAND TANK 17 TANK BATTERY
Project Number: 2510098
Project Manager: BECKY HASKELL
Fax To:

Reported:
27-Jun-25 10:05

V - 1 0'-0.5'
H253587-06 (Soil)

Analyte	Result	MDL	Reporting Limit	Units	Dilution	Batch	Analyst	Analyzed	Method	Notes
---------	--------	-----	-----------------	-------	----------	-------	---------	----------	--------	-------

Cardinal Laboratories**Inorganic Compounds**

Chloride	160		16.0	mg/kg	4	5061818	AC	18-Jun-25	4500-Cl-B	
-----------------	------------	--	------	-------	---	---------	----	-----------	-----------	--

Volatile Organic Compounds by EPA Method 8021

Benzene*	<0.050		0.050	mg/kg	50	5061732	JH	18-Jun-25	8021B	
Toluene*	<0.050		0.050	mg/kg	50	5061732	JH	18-Jun-25	8021B	
Ethylbenzene*	<0.050		0.050	mg/kg	50	5061732	JH	18-Jun-25	8021B	
Total Xylenes*	<0.150		0.150	mg/kg	50	5061732	JH	18-Jun-25	8021B	
Total BTEX	<0.300		0.300	mg/kg	50	5061732	JH	18-Jun-25	8021B	

Surrogate: 4-Bromofluorobenzene (PID) 107 % 71.5-134 5061732 JH 18-Jun-25 8021B

Petroleum Hydrocarbons by GC FID**S-04**

GRO C6-C10*	<10.0		10.0	mg/kg	1	5061738	MS	18-Jun-25	8015B	
DRO >C10-C28*	3260		10.0	mg/kg	1	5061738	MS	18-Jun-25	8015B	
EXT DRO >C28-C36	1120		10.0	mg/kg	1	5061738	MS	18-Jun-25	8015B	

Surrogate: 1-Chlorooctane 99.9 % 44.4-145 5061738 MS 18-Jun-25 8015B

Surrogate: 1-Chlorooctadecane 174 % 40.6-153 5061738 MS 18-Jun-25 8015B

Cardinal Laboratories

*=Accredited Analyte

PLEASE NOTE: Liability and Damages. Cardinal's liability and client's exclusive remedy for any claim arising, whether based in contract or tort, shall be limited to the amount paid by client for analyses. All claims, including those for negligence or any other cause whatsoever shall be deemed waived unless made in writing and received by Cardinal within thirty (30) days after completion of the applicable service. In no event shall Cardinal be liable for incidental or consequential damage including, without limitation, business interruptions, loss of use, or loss of profits incurred by client, its subsidiaries, affiliates or successors arising out of or related to the performance of the services hereunder by Cardinal, regardless of whether such claim is based upon any of the above stated reasons or otherwise. Results relate only to the samples identified above. This report shall not be reproduced except in full with written approval of Cardinal Laboratories.

Celey D. Keene, Lab Director/Quality Manager



PHONE (575) 393-2326 ° 101 E. MARLAND ° HOBBS, NM 88240

Analytical Results For:

NTG ENVIRONMENTAL
701 TRADEWINDS BLVD. SUITE C
MIDLAND TX, 79706

Project: SAND TANK 17 TANK BATTERY
Project Number: 2510098
Project Manager: BECKY HASKELL
Fax To:

Reported:
27-Jun-25 10:05

V - 1 1-1.5'
H253587-07 (Soil)

Analyte	Result	MDL	Reporting Limit	Units	Dilution	Batch	Analyst	Analyzed	Method	Notes
---------	--------	-----	-----------------	-------	----------	-------	---------	----------	--------	-------

Cardinal Laboratories**Inorganic Compounds**

Chloride	48.0		16.0	mg/kg	4	5061818	AC	18-Jun-25	4500-Cl-B	
-----------------	-------------	--	------	-------	---	---------	----	-----------	-----------	--

Volatile Organic Compounds by EPA Method 8021

Benzene*	<0.050		0.050	mg/kg	50	5061732	JH	18-Jun-25	8021B	
Toluene*	<0.050		0.050	mg/kg	50	5061732	JH	18-Jun-25	8021B	
Ethylbenzene*	<0.050		0.050	mg/kg	50	5061732	JH	18-Jun-25	8021B	
Total Xylenes*	<0.150		0.150	mg/kg	50	5061732	JH	18-Jun-25	8021B	
Total BTEX	<0.300		0.300	mg/kg	50	5061732	JH	18-Jun-25	8021B	

<i>Surrogate: 4-Bromofluorobenzene (PID)</i>			106 %	71.5-134		5061732	JH	18-Jun-25	8021B	
--	--	--	-------	----------	--	---------	----	-----------	-------	--

Petroleum Hydrocarbons by GC FID

GRO C6-C10*	<10.0		10.0	mg/kg	1	5061738	MS	18-Jun-25	8015B	
DRO >C10-C28*	16.2		10.0	mg/kg	1	5061738	MS	18-Jun-25	8015B	
EXT DRO >C28-C36	<10.0		10.0	mg/kg	1	5061738	MS	18-Jun-25	8015B	

<i>Surrogate: 1-Chlorooctane</i>			114 %	44.4-145		5061738	MS	18-Jun-25	8015B	
----------------------------------	--	--	-------	----------	--	---------	----	-----------	-------	--

<i>Surrogate: 1-Chlorooctadecane</i>			109 %	40.6-153		5061738	MS	18-Jun-25	8015B	
--------------------------------------	--	--	-------	----------	--	---------	----	-----------	-------	--

Cardinal Laboratories

*=Accredited Analyte

PLEASE NOTE: Liability and Damages. Cardinal's liability and client's exclusive remedy for any claim arising, whether based in contract or tort, shall be limited to the amount paid by client for analyses. All claims, including those for negligence or any other cause whatsoever shall be deemed waived unless made in writing and received by Cardinal within thirty (30) days after completion of the applicable service. In no event shall Cardinal be liable for incidental or consequential damage including, without limitation, business interruptions, loss of use, or loss of profits incurred by client, its subsidiaries, affiliates or successors arising out of or related to the performance of the services hereunder by Cardinal, regardless of whether such claim is based upon any of the above stated reasons or otherwise. Results relate only to the samples identified above. This report shall not be reproduced except in full with written approval of Cardinal Laboratories.

Celey D. Keene, Lab Director/Quality Manager



PHONE (575) 393-2326 ° 101 E. MARLAND ° HOBBS, NM 88240

Analytical Results For:

NTG ENVIRONMENTAL
701 TRADEWINDS BLVD. SUITE C
MIDLAND TX, 79706

Project: SAND TANK 17 TANK BATTERY
Project Number: 2510098
Project Manager: BECKY HASKELL
Fax To:

Reported:
27-Jun-25 10:05

V - 2 0-0.5'
H253587-11 (Soil)

Analyte	Result	MDL	Reporting Limit	Units	Dilution	Batch	Analyst	Analyzed	Method	Notes
---------	--------	-----	-----------------	-------	----------	-------	---------	----------	--------	-------

Cardinal Laboratories**Inorganic Compounds**

Chloride	608		16.0	mg/kg	4	5061818	AC	18-Jun-25	4500-Cl-B	
-----------------	------------	--	------	-------	---	---------	----	-----------	-----------	--

Volatile Organic Compounds by EPA Method 8021

Benzene*	<0.050		0.050	mg/kg	50	5061732	JH	18-Jun-25	8021B	
Toluene*	<0.050		0.050	mg/kg	50	5061732	JH	18-Jun-25	8021B	
Ethylbenzene*	<0.050		0.050	mg/kg	50	5061732	JH	18-Jun-25	8021B	
Total Xylenes*	<0.150		0.150	mg/kg	50	5061732	JH	18-Jun-25	8021B	
Total BTEX	<0.300		0.300	mg/kg	50	5061732	JH	18-Jun-25	8021B	

Surrogate: 4-Bromofluorobenzene (PID) 108 % 71.5-134 5061732 JH 18-Jun-25 8021B

Petroleum Hydrocarbons by GC FID

GRO C6-C10*	<10.0		10.0	mg/kg	1	5061738	MS	18-Jun-25	8015B	
DRO >C10-C28*	875		10.0	mg/kg	1	5061738	MS	18-Jun-25	8015B	
EXT DRO >C28-C36	343		10.0	mg/kg	1	5061738	MS	18-Jun-25	8015B	

Surrogate: 1-Chlorooctane 87.3 % 44.4-145 5061738 MS 18-Jun-25 8015B

Surrogate: 1-Chlorooctadecane 131 % 40.6-153 5061738 MS 18-Jun-25 8015B

Cardinal Laboratories

*=Accredited Analyte

PLEASE NOTE: Liability and Damages. Cardinal's liability and client's exclusive remedy for any claim arising, whether based in contract or tort, shall be limited to the amount paid by client for analyses. All claims, including those for negligence or any other cause whatsoever shall be deemed waived unless made in writing and received by Cardinal within thirty (30) days after completion of the applicable service. In no event shall Cardinal be liable for incidental or consequential damage including, without limitation, business interruptions, loss of use, or loss of profits incurred by client, its subsidiaries, affiliates or successors arising out of or related to the performance of the services hereunder by Cardinal, regardless of whether such claim is based upon any of the above stated reasons or otherwise. Results relate only to the samples identified above. This report shall not be reproduced except in full with written approval of Cardinal Laboratories.

Celey D. Keene, Lab Director/Quality Manager



PHONE (575) 393-2326 ° 101 E. MARLAND ° HOBBS, NM 88240

Analytical Results For:

NTG ENVIRONMENTAL
701 TRADEWINDS BLVD. SUITE C
MIDLAND TX, 79706

Project: SAND TANK 17 TANK BATTERY
Project Number: 2510098
Project Manager: BECKY HASKELL
Fax To:

Reported:
27-Jun-25 10:05

V - 2 1-1.5'
H253587-12 (Soil)

Analyte	Result	MDL	Reporting Limit	Units	Dilution	Batch	Analyst	Analyzed	Method	Notes
---------	--------	-----	-----------------	-------	----------	-------	---------	----------	--------	-------

Cardinal Laboratories**Inorganic Compounds**

Chloride	208		16.0	mg/kg	4	5061818	AC	18-Jun-25	4500-Cl-B	
-----------------	------------	--	------	-------	---	---------	----	-----------	-----------	--

Volatile Organic Compounds by EPA Method 8021

Benzene*	<0.050	0.050	mg/kg	50	5061733	JH	19-Jun-25	8021B	
Toluene*	<0.050	0.050	mg/kg	50	5061733	JH	19-Jun-25	8021B	
Ethylbenzene*	<0.050	0.050	mg/kg	50	5061733	JH	19-Jun-25	8021B	
Total Xylenes*	<0.150	0.150	mg/kg	50	5061733	JH	19-Jun-25	8021B	
Total BTEX	<0.300	0.300	mg/kg	50	5061733	JH	19-Jun-25	8021B	

Surrogate: 4-Bromofluorobenzene (PID)	94.9 %	71.5-134	5061733	JH	19-Jun-25	8021B	
---------------------------------------	--------	----------	---------	----	-----------	-------	--

Petroleum Hydrocarbons by GC FID

GRO C6-C10*	<10.0	10.0	mg/kg	1	5061738	MS	18-Jun-25	8015B	
DRO >C10-C28*	202	10.0	mg/kg	1	5061738	MS	18-Jun-25	8015B	
EXT DRO >C28-C36	85.8	10.0	mg/kg	1	5061738	MS	18-Jun-25	8015B	

Surrogate: 1-Chlorooctane	105 %	44.4-145	5061738	MS	18-Jun-25	8015B	
---------------------------	-------	----------	---------	----	-----------	-------	--

Surrogate: 1-Chlorooctadecane	113 %	40.6-153	5061738	MS	18-Jun-25	8015B	
-------------------------------	-------	----------	---------	----	-----------	-------	--

Cardinal Laboratories

*=Accredited Analyte

PLEASE NOTE: Liability and Damages. Cardinal's liability and client's exclusive remedy for any claim arising, whether based in contract or tort, shall be limited to the amount paid by client for analyses. All claims, including those for negligence or any other cause whatsoever shall be deemed waived unless made in writing and received by Cardinal within thirty (30) days after completion of the applicable service. In no event shall Cardinal be liable for incidental or consequential damage including, without limitation, business interruptions, loss of use, or loss of profits incurred by client, its subsidiaries, affiliates or successors arising out of or related to the performance of the services hereunder by Cardinal, regardless of whether such claim is based upon any of the above stated reasons or otherwise. Results relate only to the samples identified above. This report shall not be reproduced except in full with written approval of Cardinal Laboratories.

Celey D. Keene, Lab Director/Quality Manager



PHONE (575) 393-2326 ° 101 E. MARLAND ° HOBBS, NM 88240

Analytical Results For:

NTG ENVIRONMENTAL
701 TRADEWINDS BLVD. SUITE C
MIDLAND TX, 79706

Project: SAND TANK 17 TANK BATTERY
Project Number: 2510098
Project Manager: BECKY HASKELL
Fax To:

Reported:
27-Jun-25 10:05

V - 2 2-2.5'
H253587-13 (Soil)

Analyte	Result	MDL	Reporting Limit	Units	Dilution	Batch	Analyst	Analyzed	Method	Notes
---------	--------	-----	-----------------	-------	----------	-------	---------	----------	--------	-------

Cardinal Laboratories**Inorganic Compounds**

Chloride	176		16.0	mg/kg	4	5062411	HM	24-Jun-25	4500-Cl-B	
-----------------	------------	--	------	-------	---	---------	----	-----------	-----------	--

Volatile Organic Compounds by EPA Method 8021

Benzene*	<0.050		0.050	mg/kg	50	5062043	JH	24-Jun-25	8021B	
Toluene*	<0.050		0.050	mg/kg	50	5062043	JH	24-Jun-25	8021B	
Ethylbenzene*	<0.050		0.050	mg/kg	50	5062043	JH	24-Jun-25	8021B	
Total Xylenes*	<0.150		0.150	mg/kg	50	5062043	JH	24-Jun-25	8021B	
Total BTEX	<0.300		0.300	mg/kg	50	5062043	JH	24-Jun-25	8021B	

Surrogate: 4-Bromofluorobenzene (PID)			102 %	71.5-134		5062043	JH	24-Jun-25	8021B	
---------------------------------------	--	--	-------	----------	--	---------	----	-----------	-------	--

Petroleum Hydrocarbons by GC FID

GRO C6-C10*	<10.0		10.0	mg/kg	1	5062350	MS	23-Jun-25	8015B	
DRO >C10-C28*	214		10.0	mg/kg	1	5062350	MS	23-Jun-25	8015B	
EXT DRO >C28-C36	68.6		10.0	mg/kg	1	5062350	MS	23-Jun-25	8015B	

Surrogate: 1-Chlorooctane			82.1 %	44.4-145		5062350	MS	23-Jun-25	8015B	
---------------------------	--	--	--------	----------	--	---------	----	-----------	-------	--

Surrogate: 1-Chlorooctadecane			86.3 %	40.6-153		5062350	MS	23-Jun-25	8015B	
-------------------------------	--	--	--------	----------	--	---------	----	-----------	-------	--

Cardinal Laboratories

*=Accredited Analyte

PLEASE NOTE: Liability and Damages. Cardinal's liability and client's exclusive remedy for any claim arising, whether based in contract or tort, shall be limited to the amount paid by client for analyses. All claims, including those for negligence or any other cause whatsoever shall be deemed waived unless made in writing and received by Cardinal within thirty (30) days after completion of the applicable service. In no event shall Cardinal be liable for incidental or consequential damage including, without limitation, business interruptions, loss of use, or loss of profits incurred by client, its subsidiaries, affiliates or successors arising out of or related to the performance of the services hereunder by Cardinal, regardless of whether such claim is based upon any of the above stated reasons or otherwise. Results relate only to the samples identified above. This report shall not be reproduced except in full with written approval of Cardinal Laboratories.

Celey D. Keene, Lab Director/Quality Manager



PHONE (575) 393-2326 ° 101 E. MARLAND ° HOBBS, NM 88240

Analytical Results For:

NTG ENVIRONMENTAL
701 TRADEWINDS BLVD. SUITE C
MIDLAND TX, 79706

Project: SAND TANK 17 TANK BATTERY
Project Number: 2510098
Project Manager: BECKY HASKELL
Fax To:

Reported:
27-Jun-25 10:05

V - 2 3-3.5'
H253587-14 (Soil)

Analyte	Result	MDL	Reporting Limit	Units	Dilution	Batch	Analyst	Analyzed	Method	Notes
---------	--------	-----	-----------------	-------	----------	-------	---------	----------	--------	-------

Cardinal Laboratories**Inorganic Compounds**

Chloride	48.0		16.0	mg/kg	4	5062411	HM	24-Jun-25	4500-Cl-B	
-----------------	-------------	--	------	-------	---	---------	----	-----------	-----------	--

Volatile Organic Compounds by EPA Method 8021

Benzene*	<0.050		0.050	mg/kg	50	5062043	JH	24-Jun-25	8021B	
Toluene*	<0.050		0.050	mg/kg	50	5062043	JH	24-Jun-25	8021B	
Ethylbenzene*	<0.050		0.050	mg/kg	50	5062043	JH	24-Jun-25	8021B	
Total Xylenes*	<0.150		0.150	mg/kg	50	5062043	JH	24-Jun-25	8021B	
Total BTEX	<0.300		0.300	mg/kg	50	5062043	JH	24-Jun-25	8021B	

<i>Surrogate: 4-Bromofluorobenzene (PID)</i>			101 %	71.5-134		5062043	JH	24-Jun-25	8021B	
--	--	--	-------	----------	--	---------	----	-----------	-------	--

Petroleum Hydrocarbons by GC FID

GRO C6-C10*	<10.0		10.0	mg/kg	1	5062350	MS	23-Jun-25	8015B	
DRO >C10-C28*	20.9		10.0	mg/kg	1	5062350	MS	23-Jun-25	8015B	
EXT DRO >C28-C36	<10.0		10.0	mg/kg	1	5062350	MS	23-Jun-25	8015B	

<i>Surrogate: 1-Chlorooctane</i>			87.8 %	44.4-145		5062350	MS	23-Jun-25	8015B	
----------------------------------	--	--	--------	----------	--	---------	----	-----------	-------	--

<i>Surrogate: 1-Chlorooctadecane</i>			81.8 %	40.6-153		5062350	MS	23-Jun-25	8015B	
--------------------------------------	--	--	--------	----------	--	---------	----	-----------	-------	--

Cardinal Laboratories

*=Accredited Analyte

PLEASE NOTE: Liability and Damages. Cardinal's liability and client's exclusive remedy for any claim arising, whether based in contract or tort, shall be limited to the amount paid by client for analyses. All claims, including those for negligence or any other cause whatsoever shall be deemed waived unless made in writing and received by Cardinal within thirty (30) days after completion of the applicable service. In no event shall Cardinal be liable for incidental or consequential damage including, without limitation, business interruptions, loss of use, or loss of profits incurred by client, its subsidiaries, affiliates or successors arising out of or related to the performance of the services hereunder by Cardinal, regardless of whether such claim is based upon any of the above stated reasons or otherwise. Results relate only to the samples identified above. This report shall not be reproduced except in full with written approval of Cardinal Laboratories.

Celey D. Keene, Lab Director/Quality Manager



PHONE (575) 393-2326 ° 101 E. MARLAND ° HOBBS, NM 88240

Analytical Results For:

NTG ENVIRONMENTAL
701 TRADEWINDS BLVD. SUITE C
MIDLAND TX, 79706

Project: SAND TANK 17 TANK BATTERY
Project Number: 2510098
Project Manager: BECKY HASKELL
Fax To:

Reported:
27-Jun-25 10:05

V - 2 4-4.5'
H253587-15 (Soil)

Analyte	Result	MDL	Reporting Limit	Units	Dilution	Batch	Analyst	Analyzed	Method	Notes
---------	--------	-----	-----------------	-------	----------	-------	---------	----------	--------	-------

Cardinal Laboratories**Inorganic Compounds**

Chloride	48.0		16.0	mg/kg	4	5062411	HM	24-Jun-25	4500-Cl-B	
----------	------	--	------	-------	---	---------	----	-----------	-----------	--

Volatile Organic Compounds by EPA Method 8021

Benzene*	<0.050		0.050	mg/kg	50	5062359	JH	24-Jun-25	8021B	
Toluene*	<0.050		0.050	mg/kg	50	5062359	JH	24-Jun-25	8021B	
Ethylbenzene*	<0.050		0.050	mg/kg	50	5062359	JH	24-Jun-25	8021B	
Total Xylenes*	<0.150		0.150	mg/kg	50	5062359	JH	24-Jun-25	8021B	
Total BTEX	<0.300		0.300	mg/kg	50	5062359	JH	24-Jun-25	8021B	

Surrogate: 4-Bromofluorobenzene (PID)			100 %	71.5-134		5062359	JH	24-Jun-25	8021B	
---------------------------------------	--	--	-------	----------	--	---------	----	-----------	-------	--

Petroleum Hydrocarbons by GC FID

GRO C6-C10*	<10.0		10.0	mg/kg	1	5062350	MS	23-Jun-25	8015B	
DRO >C10-C28*	<10.0		10.0	mg/kg	1	5062350	MS	23-Jun-25	8015B	
EXT DRO >C28-C36	<10.0		10.0	mg/kg	1	5062350	MS	23-Jun-25	8015B	

Surrogate: 1-Chlorooctane			89.0 %	44.4-145		5062350	MS	23-Jun-25	8015B	
---------------------------	--	--	--------	----------	--	---------	----	-----------	-------	--

Surrogate: 1-Chlorooctadecane			82.3 %	40.6-153		5062350	MS	23-Jun-25	8015B	
-------------------------------	--	--	--------	----------	--	---------	----	-----------	-------	--

Cardinal Laboratories

*=Accredited Analyte

PLEASE NOTE: Liability and Damages. Cardinal's liability and client's exclusive remedy for any claim arising, whether based in contract or tort, shall be limited to the amount paid by client for analyses. All claims, including those for negligence or any other cause whatsoever shall be deemed waived unless made in writing and received by Cardinal within thirty (30) days after completion of the applicable service. In no event shall Cardinal be liable for incidental or consequential damage including, without limitation, business interruptions, loss of use, or loss of profits incurred by client, its subsidiaries, affiliates or successors arising out of or related to the performance of the services hereunder by Cardinal, regardless of whether such claim is based upon any of the above stated reasons or otherwise. Results relate only to the samples identified above. This report shall not be reproduced except in full with written approval of Cardinal Laboratories.

Celey D. Keene, Lab Director/Quality Manager



PHONE (575) 393-2326 ° 101 E. MARLAND ° HOBBS, NM 88240

Analytical Results For:

NTG ENVIRONMENTAL
701 TRADEWINDS BLVD. SUITE C
MIDLAND TX, 79706

Project: SAND TANK 17 TANK BATTERY
Project Number: 2510098
Project Manager: BECKY HASKELL
Fax To:

Reported:
27-Jun-25 10:05

V - 3 0-0.5'
H253587-16 (Soil)

Analyte	Result	MDL	Reporting Limit	Units	Dilution	Batch	Analyst	Analyzed	Method	Notes
---------	--------	-----	-----------------	-------	----------	-------	---------	----------	--------	-------

Cardinal Laboratories**Inorganic Compounds**

Chloride	33200		16.0	mg/kg	4	5061818	AC	18-Jun-25	4500-Cl-B	
-----------------	--------------	--	------	-------	---	---------	----	-----------	-----------	--

Volatile Organic Compounds by EPA Method 8021

Benzene*	<0.050		0.050	mg/kg	50	5061733	JH	19-Jun-25	8021B	
Toluene*	<0.050		0.050	mg/kg	50	5061733	JH	19-Jun-25	8021B	
Ethylbenzene*	<0.050		0.050	mg/kg	50	5061733	JH	19-Jun-25	8021B	
Total Xylenes*	<0.150		0.150	mg/kg	50	5061733	JH	19-Jun-25	8021B	
Total BTEX	<0.300		0.300	mg/kg	50	5061733	JH	19-Jun-25	8021B	

Surrogate: 4-Bromofluorobenzene (PID)			95.9 %		71.5-134	5061733	JH	19-Jun-25	8021B	
---------------------------------------	--	--	--------	--	----------	---------	----	-----------	-------	--

Petroleum Hydrocarbons by GC FID

GRO C6-C10*	<10.0		10.0	mg/kg	1	5061738	MS	18-Jun-25	8015B	
DRO >C10-C28*	81.4		10.0	mg/kg	1	5061738	MS	18-Jun-25	8015B	
EXT DRO >C28-C36	64.3		10.0	mg/kg	1	5061738	MS	18-Jun-25	8015B	

Surrogate: 1-Chlorooctane			102 %		44.4-145	5061738	MS	18-Jun-25	8015B	
---------------------------	--	--	-------	--	----------	---------	----	-----------	-------	--

Surrogate: 1-Chlorooctadecane			103 %		40.6-153	5061738	MS	18-Jun-25	8015B	
-------------------------------	--	--	-------	--	----------	---------	----	-----------	-------	--

Cardinal Laboratories

*=Accredited Analyte

PLEASE NOTE: Liability and Damages. Cardinal's liability and client's exclusive remedy for any claim arising, whether based in contract or tort, shall be limited to the amount paid by client for analyses. All claims, including those for negligence or any other cause whatsoever shall be deemed waived unless made in writing and received by Cardinal within thirty (30) days after completion of the applicable service. In no event shall Cardinal be liable for incidental or consequential damage including, without limitation, business interruptions, loss of use, or loss of profits incurred by client, its subsidiaries, affiliates or successors arising out of or related to the performance of the services hereunder by Cardinal, regardless of whether such claim is based upon any of the above stated reasons or otherwise. Results relate only to the samples identified above. This report shall not be reproduced except in full with written approval of Cardinal Laboratories.

Celey D. Keene, Lab Director/Quality Manager



PHONE (575) 393-2326 ° 101 E. MARLAND ° HOBBS, NM 88240

Analytical Results For:

NTG ENVIRONMENTAL
701 TRADEWINDS BLVD. SUITE C
MIDLAND TX, 79706

Project: SAND TANK 17 TANK BATTERY
Project Number: 2510098
Project Manager: BECKY HASKELL
Fax To:

Reported:
27-Jun-25 10:05

V - 3 1-1.5'
H253587-17 (Soil)

Analyte	Result	MDL	Reporting Limit	Units	Dilution	Batch	Analyst	Analyzed	Method	Notes
---------	--------	-----	-----------------	-------	----------	-------	---------	----------	--------	-------

Cardinal Laboratories**Inorganic Compounds**

Chloride	2000		16.0	mg/kg	4	5061818	AC	18-Jun-25	4500-Cl-B	
-----------------	-------------	--	------	-------	---	---------	----	-----------	-----------	--

Volatile Organic Compounds by EPA Method 8021

Benzene*	<0.050		0.050	mg/kg	50	5061733	JH	19-Jun-25	8021B	
Toluene*	<0.050		0.050	mg/kg	50	5061733	JH	19-Jun-25	8021B	
Ethylbenzene*	<0.050		0.050	mg/kg	50	5061733	JH	19-Jun-25	8021B	
Total Xylenes*	<0.150		0.150	mg/kg	50	5061733	JH	19-Jun-25	8021B	
Total BTEX	<0.300		0.300	mg/kg	50	5061733	JH	19-Jun-25	8021B	

Surrogate: 4-Bromofluorobenzene (PID) 95.2 % 71.5-134 5061733 JH 19-Jun-25 8021B

Petroleum Hydrocarbons by GC FID

GRO C6-C10*	<10.0		10.0	mg/kg	1	5061738	MS	18-Jun-25	8015B	
DRO >C10-C28*	<10.0		10.0	mg/kg	1	5061738	MS	18-Jun-25	8015B	
EXT DRO >C28-C36	<10.0		10.0	mg/kg	1	5061738	MS	18-Jun-25	8015B	

Surrogate: 1-Chlorooctane 106 % 44.4-145 5061738 MS 18-Jun-25 8015B

Surrogate: 1-Chlorooctadecane 102 % 40.6-153 5061738 MS 18-Jun-25 8015B

Cardinal Laboratories

*=Accredited Analyte

PLEASE NOTE: Liability and Damages. Cardinal's liability and client's exclusive remedy for any claim arising, whether based in contract or tort, shall be limited to the amount paid by client for analyses. All claims, including those for negligence or any other cause whatsoever shall be deemed waived unless made in writing and received by Cardinal within thirty (30) days after completion of the applicable service. In no event shall Cardinal be liable for incidental or consequential damage including, without limitation, business interruptions, loss of use, or loss of profits incurred by client, its subsidiaries, affiliates or successors arising out of or related to the performance of the services hereunder by Cardinal, regardless of whether such claim is based upon any of the above stated reasons or otherwise. Results relate only to the samples identified above. This report shall not be reproduced except in full with written approval of Cardinal Laboratories.

Celey D. Keene, Lab Director/Quality Manager



PHONE (575) 393-2326 ° 101 E. MARLAND ° HOBBS, NM 88240

Analytical Results For:

NTG ENVIRONMENTAL
701 TRADEWINDS BLVD. SUITE C
MIDLAND TX, 79706

Project: SAND TANK 17 TANK BATTERY
Project Number: 2510098
Project Manager: BECKY HASKELL
Fax To:

Reported:
27-Jun-25 10:05

V - 3 2-2.5'
H253587-18 (Soil)

Analyte	Result	MDL	Reporting Limit	Units	Dilution	Batch	Analyst	Analyzed	Method	Notes
---------	--------	-----	-----------------	-------	----------	-------	---------	----------	--------	-------

Cardinal Laboratories**Inorganic Compounds**

Chloride	624		16.0	mg/kg	4	5061818	AC	18-Jun-25	4500-Cl-B	
-----------------	------------	--	------	-------	---	---------	----	-----------	-----------	--

Volatile Organic Compounds by EPA Method 8021

Benzene*	<0.050	0.050	mg/kg	50	5061733	JH	19-Jun-25	8021B	
Toluene*	<0.050	0.050	mg/kg	50	5061733	JH	19-Jun-25	8021B	
Ethylbenzene*	<0.050	0.050	mg/kg	50	5061733	JH	19-Jun-25	8021B	
Total Xylenes*	<0.150	0.150	mg/kg	50	5061733	JH	19-Jun-25	8021B	
Total BTEX	<0.300	0.300	mg/kg	50	5061733	JH	19-Jun-25	8021B	

Surrogate: 4-Bromofluorobenzene (PID)	95.3 %	71.5-134	5061733	JH	19-Jun-25	8021B
---------------------------------------	--------	----------	---------	----	-----------	-------

Petroleum Hydrocarbons by GC FID

GRO C6-C10*	<10.0	10.0	mg/kg	1	5061738	MS	18-Jun-25	8015B
DRO >C10-C28*	<10.0	10.0	mg/kg	1	5061738	MS	18-Jun-25	8015B
EXT DRO >C28-C36	<10.0	10.0	mg/kg	1	5061738	MS	18-Jun-25	8015B

Surrogate: 1-Chlorooctane	102 %	44.4-145	5061738	MS	18-Jun-25	8015B
---------------------------	-------	----------	---------	----	-----------	-------

Surrogate: 1-Chlorooctadecane	96.9 %	40.6-153	5061738	MS	18-Jun-25	8015B
-------------------------------	--------	----------	---------	----	-----------	-------

Cardinal Laboratories

*=Accredited Analyte

PLEASE NOTE: Liability and Damages. Cardinal's liability and client's exclusive remedy for any claim arising, whether based in contract or tort, shall be limited to the amount paid by client for analyses. All claims, including those for negligence or any other cause whatsoever shall be deemed waived unless made in writing and received by Cardinal within thirty (30) days after completion of the applicable service. In no event shall Cardinal be liable for incidental or consequential damage including, without limitation, business interruptions, loss of use, or loss of profits incurred by client, its subsidiaries, affiliates or successors arising out of or related to the performance of the services hereunder by Cardinal, regardless of whether such claim is based upon any of the above stated reasons or otherwise. Results relate only to the samples identified above. This report shall not be reproduced except in full with written approval of Cardinal Laboratories.

Celey D. Keene, Lab Director/Quality Manager



PHONE (575) 393-2326 ° 101 E. MARLAND ° HOBBS, NM 88240

Analytical Results For:

NTG ENVIRONMENTAL
701 TRADEWINDS BLVD. SUITE C
MIDLAND TX, 79706

Project: SAND TANK 17 TANK BATTERY
Project Number: 2510098
Project Manager: BECKY HASKELL
Fax To:

Reported:
27-Jun-25 10:05

V - 3 3-3.5'
H253587-19 (Soil)

Analyte	Result	MDL	Reporting Limit	Units	Dilution	Batch	Analyst	Analyzed	Method	Notes
---------	--------	-----	-----------------	-------	----------	-------	---------	----------	--------	-------

Cardinal Laboratories**Inorganic Compounds**

Chloride	320		16.0	mg/kg	4	5061818	AC	18-Jun-25	4500-Cl-B	
-----------------	------------	--	------	-------	---	---------	----	-----------	-----------	--

Volatile Organic Compounds by EPA Method 8021

Benzene*	<0.050		0.050	mg/kg	50	5061733	JH	19-Jun-25	8021B	
Toluene*	<0.050		0.050	mg/kg	50	5061733	JH	19-Jun-25	8021B	
Ethylbenzene*	<0.050		0.050	mg/kg	50	5061733	JH	19-Jun-25	8021B	
Total Xylenes*	<0.150		0.150	mg/kg	50	5061733	JH	19-Jun-25	8021B	
Total BTEX	<0.300		0.300	mg/kg	50	5061733	JH	19-Jun-25	8021B	

<i>Surrogate: 4-Bromofluorobenzene (PID)</i>			95.8 %		71.5-134	5061733	JH	19-Jun-25	8021B	
--	--	--	--------	--	----------	---------	----	-----------	-------	--

Petroleum Hydrocarbons by GC FID

GRO C6-C10*	<10.0		10.0	mg/kg	1	5061738	MS	18-Jun-25	8015B	
DRO >C10-C28*	<10.0		10.0	mg/kg	1	5061738	MS	18-Jun-25	8015B	
EXT DRO >C28-C36	<10.0		10.0	mg/kg	1	5061738	MS	18-Jun-25	8015B	

<i>Surrogate: 1-Chlorooctane</i>			98.1 %		44.4-145	5061738	MS	18-Jun-25	8015B	
----------------------------------	--	--	--------	--	----------	---------	----	-----------	-------	--

<i>Surrogate: 1-Chlorooctadecane</i>			94.7 %		40.6-153	5061738	MS	18-Jun-25	8015B	
--------------------------------------	--	--	--------	--	----------	---------	----	-----------	-------	--

Cardinal Laboratories

*=Accredited Analyte

PLEASE NOTE: Liability and Damages. Cardinal's liability and client's exclusive remedy for any claim arising, whether based in contract or tort, shall be limited to the amount paid by client for analyses. All claims, including those for negligence or any other cause whatsoever shall be deemed waived unless made in writing and received by Cardinal within thirty (30) days after completion of the applicable service. In no event shall Cardinal be liable for incidental or consequential damage including, without limitation, business interruptions, loss of use, or loss of profits incurred by client, its subsidiaries, affiliates or successors arising out of or related to the performance of the services hereunder by Cardinal, regardless of whether such claim is based upon any of the above stated reasons or otherwise. Results relate only to the samples identified above. This report shall not be reproduced except in full with written approval of Cardinal Laboratories.

Celey D. Keene, Lab Director/Quality Manager



PHONE (575) 393-2326 ° 101 E. MARLAND ° HOBBS, NM 88240

Analytical Results For:

NTG ENVIRONMENTAL
701 TRADEWINDS BLVD. SUITE C
MIDLAND TX, 79706

Project: SAND TANK 17 TANK BATTERY
Project Number: 2510098
Project Manager: BECKY HASKELL
Fax To:

Reported:
27-Jun-25 10:05

V - 4 0-0.5'
H253587-21 (Soil)

Analyte	Result	MDL	Reporting Limit	Units	Dilution	Batch	Analyst	Analyzed	Method	Notes
---------	--------	-----	-----------------	-------	----------	-------	---------	----------	--------	-------

Cardinal Laboratories**Inorganic Compounds**

Chloride	7040		16.0	mg/kg	4	5061818	AC	18-Jun-25	4500-Cl-B	
-----------------	-------------	--	------	-------	---	---------	----	-----------	-----------	--

Volatile Organic Compounds by EPA Method 8021

Benzene*	<0.050		0.050	mg/kg	50	5061733	JH	19-Jun-25	8021B	
Toluene*	<0.050		0.050	mg/kg	50	5061733	JH	19-Jun-25	8021B	
Ethylbenzene*	<0.050		0.050	mg/kg	50	5061733	JH	19-Jun-25	8021B	
Total Xylenes*	<0.150		0.150	mg/kg	50	5061733	JH	19-Jun-25	8021B	
Total BTEX	<0.300		0.300	mg/kg	50	5061733	JH	19-Jun-25	8021B	

Surrogate: 4-Bromofluorobenzene (PID) 95.6 % 71.5-134 5061733 JH 19-Jun-25 8021B

Petroleum Hydrocarbons by GC FID

GRO C6-C10*	<10.0		10.0	mg/kg	1	5061738	MS	18-Jun-25	8015B	
DRO >C10-C28*	32.2		10.0	mg/kg	1	5061738	MS	18-Jun-25	8015B	
EXT DRO >C28-C36	13.6		10.0	mg/kg	1	5061738	MS	18-Jun-25	8015B	

Surrogate: 1-Chlorooctane 88.6 % 44.4-145 5061738 MS 18-Jun-25 8015B

Surrogate: 1-Chlorooctadecane 87.0 % 40.6-153 5061738 MS 18-Jun-25 8015B

Cardinal Laboratories

*=Accredited Analyte

PLEASE NOTE: Liability and Damages. Cardinal's liability and client's exclusive remedy for any claim arising, whether based in contract or tort, shall be limited to the amount paid by client for analyses. All claims, including those for negligence or any other cause whatsoever shall be deemed waived unless made in writing and received by Cardinal within thirty (30) days after completion of the applicable service. In no event shall Cardinal be liable for incidental or consequential damage including, without limitation, business interruptions, loss of use, or loss of profits incurred by client, its subsidiaries, affiliates or successors arising out of or related to the performance of the services hereunder by Cardinal, regardless of whether such claim is based upon any of the above stated reasons or otherwise. Results relate only to the samples identified above. This report shall not be reproduced except in full with written approval of Cardinal Laboratories.

Celey D. Keene, Lab Director/Quality Manager



PHONE (575) 393-2326 ° 101 E. MARLAND ° HOBBS, NM 88240

Analytical Results For:

NTG ENVIRONMENTAL
701 TRADEWINDS BLVD. SUITE C
MIDLAND TX, 79706

Project: SAND TANK 17 TANK BATTERY
Project Number: 2510098
Project Manager: BECKY HASKELL
Fax To:

Reported:
27-Jun-25 10:05

V - 4 1-1.5'
H253587-22 (Soil)

Analyte	Result	MDL	Reporting Limit	Units	Dilution	Batch	Analyst	Analyzed	Method	Notes
---------	--------	-----	-----------------	-------	----------	-------	---------	----------	--------	-------

Cardinal Laboratories**Inorganic Compounds**

Chloride	928		16.0	mg/kg	4	5061818	AC	18-Jun-25	4500-Cl-B	
-----------------	------------	--	------	-------	---	---------	----	-----------	-----------	--

Volatile Organic Compounds by EPA Method 8021

Benzene*	<0.050		0.050	mg/kg	50	5061733	JH	19-Jun-25	8021B	
Toluene*	<0.050		0.050	mg/kg	50	5061733	JH	19-Jun-25	8021B	
Ethylbenzene*	<0.050		0.050	mg/kg	50	5061733	JH	19-Jun-25	8021B	
Total Xylenes*	<0.150		0.150	mg/kg	50	5061733	JH	19-Jun-25	8021B	
Total BTEX	<0.300		0.300	mg/kg	50	5061733	JH	19-Jun-25	8021B	

<i>Surrogate: 4-Bromofluorobenzene (PID)</i>			95.6 %		71.5-134	5061733	JH	19-Jun-25	8021B	
--	--	--	--------	--	----------	---------	----	-----------	-------	--

Petroleum Hydrocarbons by GC FID

GRO C6-C10*	<10.0		10.0	mg/kg	1	5061738	MS	18-Jun-25	8015B	
DRO >C10-C28*	<10.0		10.0	mg/kg	1	5061738	MS	18-Jun-25	8015B	
EXT DRO >C28-C36	<10.0		10.0	mg/kg	1	5061738	MS	18-Jun-25	8015B	

<i>Surrogate: 1-Chlorooctane</i>			95.3 %		44.4-145	5061738	MS	18-Jun-25	8015B	
----------------------------------	--	--	--------	--	----------	---------	----	-----------	-------	--

<i>Surrogate: 1-Chlorooctadecane</i>			90.3 %		40.6-153	5061738	MS	18-Jun-25	8015B	
--------------------------------------	--	--	--------	--	----------	---------	----	-----------	-------	--

Cardinal Laboratories

*=Accredited Analyte

PLEASE NOTE: Liability and Damages. Cardinal's liability and client's exclusive remedy for any claim arising, whether based in contract or tort, shall be limited to the amount paid by client for analyses. All claims, including those for negligence or any other cause whatsoever shall be deemed waived unless made in writing and received by Cardinal within thirty (30) days after completion of the applicable service. In no event shall Cardinal be liable for incidental or consequential damage including, without limitation, business interruptions, loss of use, or loss of profits incurred by client, its subsidiaries, affiliates or successors arising out of or related to the performance of the services hereunder by Cardinal, regardless of whether such claim is based upon any of the above stated reasons or otherwise. Results relate only to the samples identified above. This report shall not be reproduced except in full with written approval of Cardinal Laboratories.

Celey D. Keene, Lab Director/Quality Manager



PHONE (575) 393-2326 ° 101 E. MARLAND ° HOBBS, NM 88240

Analytical Results For:

NTG ENVIRONMENTAL
701 TRADEWINDS BLVD. SUITE C
MIDLAND TX, 79706

Project: SAND TANK 17 TANK BATTERY
Project Number: 2510098
Project Manager: BECKY HASKELL
Fax To:

Reported:
27-Jun-25 10:05

V - 4 2-2.5'
H253587-23 (Soil)

Analyte	Result	MDL	Reporting Limit	Units	Dilution	Batch	Analyst	Analyzed	Method	Notes
---------	--------	-----	-----------------	-------	----------	-------	---------	----------	--------	-------

Cardinal Laboratories**Inorganic Compounds**

Chloride	528		16.0	mg/kg	4	5061818	AC	18-Jun-25	4500-Cl-B	
-----------------	------------	--	------	-------	---	---------	----	-----------	-----------	--

Volatile Organic Compounds by EPA Method 8021

Benzene*	<0.050		0.050	mg/kg	50	5061733	JH	19-Jun-25	8021B	
Toluene*	<0.050		0.050	mg/kg	50	5061733	JH	19-Jun-25	8021B	
Ethylbenzene*	<0.050		0.050	mg/kg	50	5061733	JH	19-Jun-25	8021B	
Total Xylenes*	<0.150		0.150	mg/kg	50	5061733	JH	19-Jun-25	8021B	
Total BTEX	<0.300		0.300	mg/kg	50	5061733	JH	19-Jun-25	8021B	

<i>Surrogate: 4-Bromofluorobenzene (PID)</i>			94.8 %		71.5-134	5061733	JH	19-Jun-25	8021B	
--	--	--	--------	--	----------	---------	----	-----------	-------	--

Petroleum Hydrocarbons by GC FID

GRO C6-C10*	<10.0		10.0	mg/kg	1	5061738	MS	18-Jun-25	8015B	
DRO >C10-C28*	<10.0		10.0	mg/kg	1	5061738	MS	18-Jun-25	8015B	
EXT DRO >C28-C36	<10.0		10.0	mg/kg	1	5061738	MS	18-Jun-25	8015B	

<i>Surrogate: 1-Chlorooctane</i>			104 %		44.4-145	5061738	MS	18-Jun-25	8015B	
----------------------------------	--	--	-------	--	----------	---------	----	-----------	-------	--

<i>Surrogate: 1-Chlorooctadecane</i>			99.7 %		40.6-153	5061738	MS	18-Jun-25	8015B	
--------------------------------------	--	--	--------	--	----------	---------	----	-----------	-------	--

Cardinal Laboratories

*=Accredited Analyte

PLEASE NOTE: Liability and Damages. Cardinal's liability and client's exclusive remedy for any claim arising, whether based in contract or tort, shall be limited to the amount paid by client for analyses. All claims, including those for negligence or any other cause whatsoever shall be deemed waived unless made in writing and received by Cardinal within thirty (30) days after completion of the applicable service. In no event shall Cardinal be liable for incidental or consequential damage including, without limitation, business interruptions, loss of use, or loss of profits incurred by client, its subsidiaries, affiliates or successors arising out of or related to the performance of the services hereunder by Cardinal, regardless of whether such claim is based upon any of the above stated reasons or otherwise. Results relate only to the samples identified above. This report shall not be reproduced except in full with written approval of Cardinal Laboratories.

Celey D. Keene, Lab Director/Quality Manager



PHONE (575) 393-2326 ° 101 E. MARLAND ° HOBBS, NM 88240

Analytical Results For:

NTG ENVIRONMENTAL
701 TRADEWINDS BLVD. SUITE C
MIDLAND TX, 79706

Project: SAND TANK 17 TANK BATTERY
Project Number: 2510098
Project Manager: BECKY HASKELL
Fax To:

Reported:
27-Jun-25 10:05

V - 4 3-3.5'
H253587-24 (Soil)

Analyte	Result	MDL	Reporting Limit	Units	Dilution	Batch	Analyst	Analyzed	Method	Notes
---------	--------	-----	-----------------	-------	----------	-------	---------	----------	--------	-------

Cardinal Laboratories**Inorganic Compounds**

Chloride	176		16.0	mg/kg	4	5061818	AC	18-Jun-25	4500-Cl-B	
-----------------	------------	--	------	-------	---	---------	----	-----------	-----------	--

Volatile Organic Compounds by EPA Method 8021

Benzene*	<0.050		0.050	mg/kg	50	5061733	JH	19-Jun-25	8021B	
Toluene*	<0.050		0.050	mg/kg	50	5061733	JH	19-Jun-25	8021B	
Ethylbenzene*	<0.050		0.050	mg/kg	50	5061733	JH	19-Jun-25	8021B	
Total Xylenes*	<0.150		0.150	mg/kg	50	5061733	JH	19-Jun-25	8021B	
Total BTEX	<0.300		0.300	mg/kg	50	5061733	JH	19-Jun-25	8021B	

<i>Surrogate: 4-Bromofluorobenzene (PID)</i>			96.0 %		71.5-134	5061733	JH	19-Jun-25	8021B	
--	--	--	--------	--	----------	---------	----	-----------	-------	--

Petroleum Hydrocarbons by GC FID

GRO C6-C10*	<10.0		10.0	mg/kg	1	5061738	MS	18-Jun-25	8015B	
DRO >C10-C28*	<10.0		10.0	mg/kg	1	5061738	MS	18-Jun-25	8015B	
EXT DRO >C28-C36	<10.0		10.0	mg/kg	1	5061738	MS	18-Jun-25	8015B	

<i>Surrogate: 1-Chlorooctane</i>			104 %		44.4-145	5061738	MS	18-Jun-25	8015B	
----------------------------------	--	--	-------	--	----------	---------	----	-----------	-------	--

<i>Surrogate: 1-Chlorooctadecane</i>			98.8 %		40.6-153	5061738	MS	18-Jun-25	8015B	
--------------------------------------	--	--	--------	--	----------	---------	----	-----------	-------	--

Cardinal Laboratories

*=Accredited Analyte

PLEASE NOTE: Liability and Damages. Cardinal's liability and client's exclusive remedy for any claim arising, whether based in contract or tort, shall be limited to the amount paid by client for analyses. All claims, including those for negligence or any other cause whatsoever shall be deemed waived unless made in writing and received by Cardinal within thirty (30) days after completion of the applicable service. In no event shall Cardinal be liable for incidental or consequential damage including, without limitation, business interruptions, loss of use, or loss of profits incurred by client, its subsidiaries, affiliates or successors arising out of or related to the performance of the services hereunder by Cardinal, regardless of whether such claim is based upon any of the above stated reasons or otherwise. Results relate only to the samples identified above. This report shall not be reproduced except in full with written approval of Cardinal Laboratories.

Celey D. Keene, Lab Director/Quality Manager



PHONE (575) 393-2326 ° 101 E. MARLAND ° HOBBS, NM 88240

Analytical Results For:

NTG ENVIRONMENTAL
701 TRADEWINDS BLVD. SUITE C
MIDLAND TX, 79706

Project: SAND TANK 17 TANK BATTERY
Project Number: 2510098
Project Manager: BECKY HASKELL
Fax To:

Reported:
27-Jun-25 10:05

V - 5 0-0.5'
H253587-26 (Soil)

Analyte	Result	MDL	Reporting Limit	Units	Dilution	Batch	Analyst	Analyzed	Method	Notes
---------	--------	-----	-----------------	-------	----------	-------	---------	----------	--------	-------

Cardinal Laboratories**Inorganic Compounds**

Chloride	38400		16.0	mg/kg	4	5061818	AC	18-Jun-25	4500-Cl-B	
-----------------	--------------	--	------	-------	---	---------	----	-----------	-----------	--

Volatile Organic Compounds by EPA Method 8021

Benzene*	0.150		0.050	mg/kg	50	5061733	JH	19-Jun-25	8021B	
Toluene*	1.48		0.050	mg/kg	50	5061733	JH	19-Jun-25	8021B	
Ethylbenzene*	1.81		0.050	mg/kg	50	5061733	JH	19-Jun-25	8021B	
Total Xylenes*	3.62		0.150	mg/kg	50	5061733	JH	19-Jun-25	8021B	
Total BTEX	7.07		0.300	mg/kg	50	5061733	JH	19-Jun-25	8021B	

<i>Surrogate: 4-Bromofluorobenzene (PID)</i>			118 %		71.5-134	5061733	JH	19-Jun-25	8021B	
--	--	--	-------	--	----------	---------	----	-----------	-------	--

Petroleum Hydrocarbons by GC FID

GRO C6-C10*	37.5		10.0	mg/kg	1	5061739	MS	18-Jun-25	8015B	
DRO >C10-C28*	679		10.0	mg/kg	1	5061739	MS	18-Jun-25	8015B	QM-07
EXT DRO >C28-C36	135		10.0	mg/kg	1	5061739	MS	18-Jun-25	8015B	

<i>Surrogate: 1-Chlorooctane</i>			88.3 %		44.4-145	5061739	MS	18-Jun-25	8015B	
----------------------------------	--	--	--------	--	----------	---------	----	-----------	-------	--

<i>Surrogate: 1-Chlorooctadecane</i>			125 %		40.6-153	5061739	MS	18-Jun-25	8015B	
--------------------------------------	--	--	-------	--	----------	---------	----	-----------	-------	--

Cardinal Laboratories

*=Accredited Analyte

PLEASE NOTE: Liability and Damages. Cardinal's liability and client's exclusive remedy for any claim arising, whether based in contract or tort, shall be limited to the amount paid by client for analyses. All claims, including those for negligence or any other cause whatsoever shall be deemed waived unless made in writing and received by Cardinal within thirty (30) days after completion of the applicable service. In no event shall Cardinal be liable for incidental or consequential damage including, without limitation, business interruptions, loss of use, or loss of profits incurred by client, its subsidiaries, affiliates or successors arising out of or related to the performance of the services hereunder by Cardinal, regardless of whether such claim is based upon any of the above stated reasons or otherwise. Results relate only to the samples identified above. This report shall not be reproduced except in full with written approval of Cardinal Laboratories.

Celey D. Keene, Lab Director/Quality Manager



PHONE (575) 393-2326 ° 101 E. MARLAND ° HOBBS, NM 88240

Analytical Results For:

NTG ENVIRONMENTAL
701 TRADEWINDS BLVD. SUITE C
MIDLAND TX, 79706

Project: SAND TANK 17 TANK BATTERY
Project Number: 2510098
Project Manager: BECKY HASKELL
Fax To:

Reported:
27-Jun-25 10:05

V - 5 1-1.5'
H253587-27 (Soil)

Analyte	Result	MDL	Reporting Limit	Units	Dilution	Batch	Analyst	Analyzed	Method	Notes
---------	--------	-----	-----------------	-------	----------	-------	---------	----------	--------	-------

Cardinal Laboratories**Inorganic Compounds**

Chloride	2120		16.0	mg/kg	4	5061818	AC	18-Jun-25	4500-Cl-B	
-----------------	-------------	--	------	-------	---	---------	----	-----------	-----------	--

Volatile Organic Compounds by EPA Method 8021

Benzene*	<0.050	0.050	mg/kg	50	5061733	JH	19-Jun-25	8021B	
Toluene*	<0.050	0.050	mg/kg	50	5061733	JH	19-Jun-25	8021B	
Ethylbenzene*	<0.050	0.050	mg/kg	50	5061733	JH	19-Jun-25	8021B	
Total Xylenes*	<0.150	0.150	mg/kg	50	5061733	JH	19-Jun-25	8021B	
Total BTEX	<0.300	0.300	mg/kg	50	5061733	JH	19-Jun-25	8021B	

<i>Surrogate: 4-Bromofluorobenzene (PID)</i>		94.9 %		71.5-134	5061733	JH	19-Jun-25	8021B	
--	--	--------	--	----------	---------	----	-----------	-------	--

Petroleum Hydrocarbons by GC FID

GRO C6-C10*	<10.0	10.0	mg/kg	1	5061739	MS	18-Jun-25	8015B	
DRO >C10-C28*	<10.0	10.0	mg/kg	1	5061739	MS	18-Jun-25	8015B	
EXT DRO >C28-C36	<10.0	10.0	mg/kg	1	5061739	MS	18-Jun-25	8015B	

<i>Surrogate: 1-Chlorooctane</i>		83.4 %		44.4-145	5061739	MS	18-Jun-25	8015B	
----------------------------------	--	--------	--	----------	---------	----	-----------	-------	--

<i>Surrogate: 1-Chlorooctadecane</i>		84.1 %		40.6-153	5061739	MS	18-Jun-25	8015B	
--------------------------------------	--	--------	--	----------	---------	----	-----------	-------	--

Cardinal Laboratories

*=Accredited Analyte

PLEASE NOTE: Liability and Damages. Cardinal's liability and client's exclusive remedy for any claim arising, whether based in contract or tort, shall be limited to the amount paid by client for analyses. All claims, including those for negligence or any other cause whatsoever shall be deemed waived unless made in writing and received by Cardinal within thirty (30) days after completion of the applicable service. In no event shall Cardinal be liable for incidental or consequential damage including, without limitation, business interruptions, loss of use, or loss of profits incurred by client, its subsidiaries, affiliates or successors arising out of or related to the performance of the services hereunder by Cardinal, regardless of whether such claim is based upon any of the above stated reasons or otherwise. Results relate only to the samples identified above. This report shall not be reproduced except in full with written approval of Cardinal Laboratories.

Celey D. Keene, Lab Director/Quality Manager



PHONE (575) 393-2326 ° 101 E. MARLAND ° HOBBS, NM 88240

Analytical Results For:

NTG ENVIRONMENTAL
701 TRADEWINDS BLVD. SUITE C
MIDLAND TX, 79706

Project: SAND TANK 17 TANK BATTERY
Project Number: 2510098
Project Manager: BECKY HASKELL
Fax To:

Reported:
27-Jun-25 10:05

V - 5 2-2.5'
H253587-28 (Soil)

Analyte	Result	MDL	Reporting Limit	Units	Dilution	Batch	Analyst	Analyzed	Method	Notes
---------	--------	-----	-----------------	-------	----------	-------	---------	----------	--------	-------

Cardinal Laboratories**Inorganic Compounds**

Chloride	272		16.0	mg/kg	4	5061818	AC	18-Jun-25	4500-Cl-B	
-----------------	------------	--	------	-------	---	---------	----	-----------	-----------	--

Volatile Organic Compounds by EPA Method 8021

Benzene*	<0.050	0.050	mg/kg	50	5061733	JH	19-Jun-25	8021B	
Toluene*	<0.050	0.050	mg/kg	50	5061733	JH	19-Jun-25	8021B	
Ethylbenzene*	<0.050	0.050	mg/kg	50	5061733	JH	19-Jun-25	8021B	
Total Xylenes*	<0.150	0.150	mg/kg	50	5061733	JH	19-Jun-25	8021B	
Total BTEX	<0.300	0.300	mg/kg	50	5061733	JH	19-Jun-25	8021B	

Surrogate: 4-Bromofluorobenzene (PID)	95.0 %	71.5-134	5061733	JH	19-Jun-25	8021B
---------------------------------------	--------	----------	---------	----	-----------	-------

Petroleum Hydrocarbons by GC FID

GRO C6-C10*	<10.0	10.0	mg/kg	1	5061739	MS	18-Jun-25	8015B
DRO >C10-C28*	<10.0	10.0	mg/kg	1	5061739	MS	18-Jun-25	8015B
EXT DRO >C28-C36	<10.0	10.0	mg/kg	1	5061739	MS	18-Jun-25	8015B

Surrogate: 1-Chlorooctane	83.9 %	44.4-145	5061739	MS	18-Jun-25	8015B
---------------------------	--------	----------	---------	----	-----------	-------

Surrogate: 1-Chlorooctadecane	84.3 %	40.6-153	5061739	MS	18-Jun-25	8015B
-------------------------------	--------	----------	---------	----	-----------	-------

Cardinal Laboratories

*=Accredited Analyte

PLEASE NOTE: Liability and Damages. Cardinal's liability and client's exclusive remedy for any claim arising, whether based in contract or tort, shall be limited to the amount paid by client for analyses. All claims, including those for negligence or any other cause whatsoever shall be deemed waived unless made in writing and received by Cardinal within thirty (30) days after completion of the applicable service. In no event shall Cardinal be liable for incidental or consequential damage including, without limitation, business interruptions, loss of use, or loss of profits incurred by client, its subsidiaries, affiliates or successors arising out of or related to the performance of the services hereunder by Cardinal, regardless of whether such claim is based upon any of the above stated reasons or otherwise. Results relate only to the samples identified above. This report shall not be reproduced except in full with written approval of Cardinal Laboratories.

Celey D. Keene, Lab Director/Quality Manager



PHONE (575) 393-2326 ° 101 E. MARLAND ° HOBBS, NM 88240

Analytical Results For:

NTG ENVIRONMENTAL
701 TRADEWINDS BLVD. SUITE C
MIDLAND TX, 79706

Project: SAND TANK 17 TANK BATTERY
Project Number: 2510098
Project Manager: BECKY HASKELL
Fax To:

Reported:
27-Jun-25 10:05

H - 3 0-0.5'
H253587-31 (Soil)

Analyte	Result	MDL	Reporting Limit	Units	Dilution	Batch	Analyst	Analyzed	Method	Notes
---------	--------	-----	-----------------	-------	----------	-------	---------	----------	--------	-------

Cardinal Laboratories**Inorganic Compounds**

Chloride	80.0		16.0	mg/kg	4	5061818	AC	18-Jun-25	4500-Cl-B	
-----------------	-------------	--	------	-------	---	---------	----	-----------	-----------	--

Volatile Organic Compounds by EPA Method 8021

Benzene*	<0.050		0.050	mg/kg	50	5061733	JH	19-Jun-25	8021B	
Toluene*	<0.050		0.050	mg/kg	50	5061733	JH	19-Jun-25	8021B	
Ethylbenzene*	<0.050		0.050	mg/kg	50	5061733	JH	19-Jun-25	8021B	
Total Xylenes*	<0.150		0.150	mg/kg	50	5061733	JH	19-Jun-25	8021B	
Total BTEX	<0.300		0.300	mg/kg	50	5061733	JH	19-Jun-25	8021B	

<i>Surrogate: 4-Bromofluorobenzene (PID)</i>			95.7 %		71.5-134	5061733	JH	19-Jun-25	8021B	
--	--	--	--------	--	----------	---------	----	-----------	-------	--

Petroleum Hydrocarbons by GC FID

GRO C6-C10*	<10.0		10.0	mg/kg	1	5061739	MS	18-Jun-25	8015B	
DRO >C10-C28*	10.3		10.0	mg/kg	1	5061739	MS	18-Jun-25	8015B	
EXT DRO >C28-C36	<10.0		10.0	mg/kg	1	5061739	MS	18-Jun-25	8015B	

<i>Surrogate: 1-Chlorooctane</i>			76.6 %		44.4-145	5061739	MS	18-Jun-25	8015B	
----------------------------------	--	--	--------	--	----------	---------	----	-----------	-------	--

<i>Surrogate: 1-Chlorooctadecane</i>			78.0 %		40.6-153	5061739	MS	18-Jun-25	8015B	
--------------------------------------	--	--	--------	--	----------	---------	----	-----------	-------	--

Cardinal Laboratories

*=Accredited Analyte

PLEASE NOTE: Liability and Damages. Cardinal's liability and client's exclusive remedy for any claim arising, whether based in contract or tort, shall be limited to the amount paid by client for analyses. All claims, including those for negligence or any other cause whatsoever shall be deemed waived unless made in writing and received by Cardinal within thirty (30) days after completion of the applicable service. In no event shall Cardinal be liable for incidental or consequential damage including, without limitation, business interruptions, loss of use, or loss of profits incurred by client, its subsidiaries, affiliates or successors arising out of or related to the performance of the services hereunder by Cardinal, regardless of whether such claim is based upon any of the above stated reasons or otherwise. Results relate only to the samples identified above. This report shall not be reproduced except in full with written approval of Cardinal Laboratories.

Celey D. Keene, Lab Director/Quality Manager



PHONE (575) 393-2326 ° 101 E. MARLAND ° HOBBS, NM 88240

Analytical Results For:

NTG ENVIRONMENTAL
701 TRADEWINDS BLVD. SUITE C
MIDLAND TX, 79706

Project: SAND TANK 17 TANK BATTERY
Project Number: 2510098
Project Manager: BECKY HASKELL
Fax To:

Reported:
27-Jun-25 10:05

H - 1 0-0.5'
H253587-32 (Soil)

Analyte	Result	MDL	Reporting Limit	Units	Dilution	Batch	Analyst	Analyzed	Method	Notes
---------	--------	-----	-----------------	-------	----------	-------	---------	----------	--------	-------

Cardinal Laboratories**Inorganic Compounds**

Chloride	240		16.0	mg/kg	4	5061818	AC	18-Jun-25	4500-Cl-B	
-----------------	------------	--	------	-------	---	---------	----	-----------	-----------	--

Volatile Organic Compounds by EPA Method 8021

Benzene*	<0.050		0.050	mg/kg	50	5061733	JH	19-Jun-25	8021B	
Toluene*	<0.050		0.050	mg/kg	50	5061733	JH	19-Jun-25	8021B	
Ethylbenzene*	<0.050		0.050	mg/kg	50	5061733	JH	19-Jun-25	8021B	
Total Xylenes*	<0.150		0.150	mg/kg	50	5061733	JH	19-Jun-25	8021B	
Total BTEX	<0.300		0.300	mg/kg	50	5061733	JH	19-Jun-25	8021B	

<i>Surrogate: 4-Bromofluorobenzene (PID)</i>			95.3 %		71.5-134	5061733	JH	19-Jun-25	8021B	
--	--	--	--------	--	----------	---------	----	-----------	-------	--

Petroleum Hydrocarbons by GC FID

GRO C6-C10*	<10.0		10.0	mg/kg	1	5061739	MS	18-Jun-25	8015B	
DRO >C10-C28*	<10.0		10.0	mg/kg	1	5061739	MS	18-Jun-25	8015B	
EXT DRO >C28-C36	<10.0		10.0	mg/kg	1	5061739	MS	18-Jun-25	8015B	

<i>Surrogate: 1-Chlorooctane</i>			72.1 %		44.4-145	5061739	MS	18-Jun-25	8015B	
----------------------------------	--	--	--------	--	----------	---------	----	-----------	-------	--

<i>Surrogate: 1-Chlorooctadecane</i>			73.1 %		40.6-153	5061739	MS	18-Jun-25	8015B	
--------------------------------------	--	--	--------	--	----------	---------	----	-----------	-------	--

Cardinal Laboratories

*=Accredited Analyte

PLEASE NOTE: Liability and Damages. Cardinal's liability and client's exclusive remedy for any claim arising, whether based in contract or tort, shall be limited to the amount paid by client for analyses. All claims, including those for negligence or any other cause whatsoever shall be deemed waived unless made in writing and received by Cardinal within thirty (30) days after completion of the applicable service. In no event shall Cardinal be liable for incidental or consequential damage including, without limitation, business interruptions, loss of use, or loss of profits incurred by client, its subsidiaries, affiliates or successors arising out of or related to the performance of the services hereunder by Cardinal, regardless of whether such claim is based upon any of the above stated reasons or otherwise. Results relate only to the samples identified above. This report shall not be reproduced except in full with written approval of Cardinal Laboratories.

Celey D. Keene, Lab Director/Quality Manager



PHONE (575) 393-2326 ° 101 E. MARLAND ° HOBBS, NM 88240

Analytical Results For:

NTG ENVIRONMENTAL
701 TRADEWINDS BLVD. SUITE C
MIDLAND TX, 79706

Project: SAND TANK 17 TANK BATTERY
Project Number: 2510098
Project Manager: BECKY HASKELL
Fax To:

Reported:
27-Jun-25 10:05

H - 2 0-0.5'
H253587-33 (Soil)

Analyte	Result	MDL	Reporting Limit	Units	Dilution	Batch	Analyst	Analyzed	Method	Notes
---------	--------	-----	-----------------	-------	----------	-------	---------	----------	--------	-------

Cardinal Laboratories**Inorganic Compounds**

Chloride	48.0		16.0	mg/kg	4	5061818	AC	18-Jun-25	4500-Cl-B	
-----------------	-------------	--	------	-------	---	---------	----	-----------	-----------	--

Volatile Organic Compounds by EPA Method 8021

Benzene*	<0.050		0.050	mg/kg	50	5061733	JH	19-Jun-25	8021B	
Toluene*	<0.050		0.050	mg/kg	50	5061733	JH	19-Jun-25	8021B	
Ethylbenzene*	<0.050		0.050	mg/kg	50	5061733	JH	19-Jun-25	8021B	
Total Xylenes*	<0.150		0.150	mg/kg	50	5061733	JH	19-Jun-25	8021B	
Total BTEX	<0.300		0.300	mg/kg	50	5061733	JH	19-Jun-25	8021B	

<i>Surrogate: 4-Bromofluorobenzene (PID)</i>			95.6 %		71.5-134	5061733	JH	19-Jun-25	8021B	
--	--	--	--------	--	----------	---------	----	-----------	-------	--

Petroleum Hydrocarbons by GC FID

GRO C6-C10*	<10.0		10.0	mg/kg	1	5061739	MS	18-Jun-25	8015B	
DRO >C10-C28*	<10.0		10.0	mg/kg	1	5061739	MS	18-Jun-25	8015B	
EXT DRO >C28-C36	<10.0		10.0	mg/kg	1	5061739	MS	18-Jun-25	8015B	

<i>Surrogate: 1-Chlorooctane</i>			75.4 %		44.4-145	5061739	MS	18-Jun-25	8015B	
----------------------------------	--	--	--------	--	----------	---------	----	-----------	-------	--

<i>Surrogate: 1-Chlorooctadecane</i>			75.4 %		40.6-153	5061739	MS	18-Jun-25	8015B	
--------------------------------------	--	--	--------	--	----------	---------	----	-----------	-------	--

Cardinal Laboratories

*=Accredited Analyte

PLEASE NOTE: Liability and Damages. Cardinal's liability and client's exclusive remedy for any claim arising, whether based in contract or tort, shall be limited to the amount paid by client for analyses. All claims, including those for negligence or any other cause whatsoever shall be deemed waived unless made in writing and received by Cardinal within thirty (30) days after completion of the applicable service. In no event shall Cardinal be liable for incidental or consequential damage including, without limitation, business interruptions, loss of use, or loss of profits incurred by client, its subsidiaries, affiliates or successors arising out of or related to the performance of the services hereunder by Cardinal, regardless of whether such claim is based upon any of the above stated reasons or otherwise. Results relate only to the samples identified above. This report shall not be reproduced except in full with written approval of Cardinal Laboratories.

Celey D. Keene, Lab Director/Quality Manager



PHONE (575) 393-2326 ° 101 E. MARLAND ° HOBBS, NM 88240

Analytical Results For:

NTG ENVIRONMENTAL
701 TRADEWINDS BLVD. SUITE C
MIDLAND TX, 79706

Project: SAND TANK 17 TANK BATTERY
Project Number: 2510098
Project Manager: BECKY HASKELL
Fax To:

Reported:
27-Jun-25 10:05

H - 23 0-0.5'
H253587-34 (Soil)

Analyte	Result	MDL	Reporting Limit	Units	Dilution	Batch	Analyst	Analyzed	Method	Notes
---------	--------	-----	-----------------	-------	----------	-------	---------	----------	--------	-------

Cardinal Laboratories**Inorganic Compounds**

Chloride	48.0		16.0	mg/kg	4	5061812	HM	18-Jun-25	4500-Cl-B	
----------	------	--	------	-------	---	---------	----	-----------	-----------	--

Volatile Organic Compounds by EPA Method 8021

Benzene*	<0.050		0.050	mg/kg	50	5061733	JH	19-Jun-25	8021B	
Toluene*	<0.050		0.050	mg/kg	50	5061733	JH	19-Jun-25	8021B	
Ethylbenzene*	<0.050		0.050	mg/kg	50	5061733	JH	19-Jun-25	8021B	
Total Xylenes*	<0.150		0.150	mg/kg	50	5061733	JH	19-Jun-25	8021B	
Total BTEX	<0.300		0.300	mg/kg	50	5061733	JH	19-Jun-25	8021B	
Surrogate: 4-Bromofluorobenzene (PID)			95.6 %	71.5-134		5061733	JH	19-Jun-25	8021B	

Petroleum Hydrocarbons by GC FID

GRO C6-C10*	<10.0		10.0	mg/kg	1	5061739	MS	18-Jun-25	8015B	
DRO >C10-C28*	<10.0		10.0	mg/kg	1	5061739	MS	18-Jun-25	8015B	
EXT DRO >C28-C36	<10.0		10.0	mg/kg	1	5061739	MS	18-Jun-25	8015B	
Surrogate: 1-Chlorooctane			75.3 %	44.4-145		5061739	MS	18-Jun-25	8015B	
Surrogate: 1-Chlorooctadecane			76.5 %	40.6-153		5061739	MS	18-Jun-25	8015B	

Cardinal Laboratories

*=Accredited Analyte

PLEASE NOTE: Liability and Damages. Cardinal's liability and client's exclusive remedy for any claim arising, whether based in contract or tort, shall be limited to the amount paid by client for analyses. All claims, including those for negligence or any other cause whatsoever shall be deemed waived unless made in writing and received by Cardinal within thirty (30) days after completion of the applicable service. In no event shall Cardinal be liable for incidental or consequential damage including, without limitation, business interruptions, loss of use, or loss of profits incurred by client, its subsidiaries, affiliates or successors arising out of or related to the performance of the services hereunder by Cardinal, regardless of whether such claim is based upon any of the above stated reasons or otherwise. Results relate only to the samples identified above. This report shall not be reproduced except in full with written approval of Cardinal Laboratories.

Celey D. Keene, Lab Director/Quality Manager



PHONE (575) 393-2326 ° 101 E. MARLAND ° HOBBS, NM 88240

Analytical Results For:

NTG ENVIRONMENTAL
701 TRADEWINDS BLVD. SUITE C
MIDLAND TX, 79706

Project: SAND TANK 17 TANK BATTERY
Project Number: 2510098
Project Manager: BECKY HASKELL
Fax To:

Reported:
27-Jun-25 10:05

H - 24 0-0.5'
H253587-35 (Soil)

Analyte	Result	MDL	Reporting Limit	Units	Dilution	Batch	Analyst	Analyzed	Method	Notes
---------	--------	-----	-----------------	-------	----------	-------	---------	----------	--------	-------

Cardinal Laboratories**Inorganic Compounds**

Chloride	192		16.0	mg/kg	4	5061812	HM	18-Jun-25	4500-Cl-B	
-----------------	------------	--	------	-------	---	---------	----	-----------	-----------	--

Volatile Organic Compounds by EPA Method 8021

Benzene*	<0.050	0.050	mg/kg	50	5061733	JH	19-Jun-25	8021B	
Toluene*	<0.050	0.050	mg/kg	50	5061733	JH	19-Jun-25	8021B	
Ethylbenzene*	<0.050	0.050	mg/kg	50	5061733	JH	19-Jun-25	8021B	
Total Xylenes*	<0.150	0.150	mg/kg	50	5061733	JH	19-Jun-25	8021B	
Total BTEX	<0.300	0.300	mg/kg	50	5061733	JH	19-Jun-25	8021B	

<i>Surrogate: 4-Bromofluorobenzene (PID)</i>		95.2 %		71.5-134	5061733	JH	19-Jun-25	8021B	
--	--	--------	--	----------	---------	----	-----------	-------	--

Petroleum Hydrocarbons by GC FID

GRO C6-C10*	<10.0	10.0	mg/kg	1	5061739	MS	18-Jun-25	8015B	
DRO >C10-C28*	<10.0	10.0	mg/kg	1	5061739	MS	18-Jun-25	8015B	
EXT DRO >C28-C36	<10.0	10.0	mg/kg	1	5061739	MS	18-Jun-25	8015B	

<i>Surrogate: 1-Chlorooctane</i>		68.3 %		44.4-145	5061739	MS	18-Jun-25	8015B	
----------------------------------	--	--------	--	----------	---------	----	-----------	-------	--

<i>Surrogate: 1-Chlorooctadecane</i>		68.1 %		40.6-153	5061739	MS	18-Jun-25	8015B	
--------------------------------------	--	--------	--	----------	---------	----	-----------	-------	--

Cardinal Laboratories

*=Accredited Analyte

PLEASE NOTE: Liability and Damages. Cardinal's liability and client's exclusive remedy for any claim arising, whether based in contract or tort, shall be limited to the amount paid by client for analyses. All claims, including those for negligence or any other cause whatsoever shall be deemed waived unless made in writing and received by Cardinal within thirty (30) days after completion of the applicable service. In no event shall Cardinal be liable for incidental or consequential damage including, without limitation, business interruptions, loss of use, or loss of profits incurred by client, its subsidiaries, affiliates or successors arising out of or related to the performance of the services hereunder by Cardinal, regardless of whether such claim is based upon any of the above stated reasons or otherwise. Results relate only to the samples identified above. This report shall not be reproduced except in full with written approval of Cardinal Laboratories.

Celey D. Keene, Lab Director/Quality Manager



PHONE (575) 393-2326 ° 101 E. MARLAND ° HOBBS, NM 88240

Analytical Results For:

NTG ENVIRONMENTAL
701 TRADEWINDS BLVD. SUITE C
MIDLAND TX, 79706

Project: SAND TANK 17 TANK BATTERY
Project Number: 2510098
Project Manager: BECKY HASKELL
Fax To:

Reported:
27-Jun-25 10:05

H - 25 0-0.5'
H253587-36 (Soil)

Analyte	Result	MDL	Reporting Limit	Units	Dilution	Batch	Analyst	Analyzed	Method	Notes
---------	--------	-----	-----------------	-------	----------	-------	---------	----------	--------	-------

Cardinal Laboratories**Inorganic Compounds**

Chloride	176		16.0	mg/kg	4	5061812	HM	18-Jun-25	4500-Cl-B	
-----------------	------------	--	------	-------	---	---------	----	-----------	-----------	--

Volatile Organic Compounds by EPA Method 8021

Benzene*	<0.050		0.050	mg/kg	50	5061733	JH	19-Jun-25	8021B	
Toluene*	<0.050		0.050	mg/kg	50	5061733	JH	19-Jun-25	8021B	
Ethylbenzene*	<0.050		0.050	mg/kg	50	5061733	JH	19-Jun-25	8021B	
Total Xylenes*	<0.150		0.150	mg/kg	50	5061733	JH	19-Jun-25	8021B	
Total BTEX	<0.300		0.300	mg/kg	50	5061733	JH	19-Jun-25	8021B	

<i>Surrogate: 4-Bromofluorobenzene (PID)</i>			95.2 %		71.5-134	5061733	JH	19-Jun-25	8021B	
--	--	--	--------	--	----------	---------	----	-----------	-------	--

Petroleum Hydrocarbons by GC FID

GRO C6-C10*	<10.0		10.0	mg/kg	1	5061739	MS	18-Jun-25	8015B	
DRO >C10-C28*	<10.0		10.0	mg/kg	1	5061739	MS	18-Jun-25	8015B	
EXT DRO >C28-C36	<10.0		10.0	mg/kg	1	5061739	MS	18-Jun-25	8015B	

<i>Surrogate: 1-Chlorooctane</i>			76.1 %		44.4-145	5061739	MS	18-Jun-25	8015B	
----------------------------------	--	--	--------	--	----------	---------	----	-----------	-------	--

<i>Surrogate: 1-Chlorooctadecane</i>			76.2 %		40.6-153	5061739	MS	18-Jun-25	8015B	
--------------------------------------	--	--	--------	--	----------	---------	----	-----------	-------	--

Cardinal Laboratories

*=Accredited Analyte

PLEASE NOTE: Liability and Damages. Cardinal's liability and client's exclusive remedy for any claim arising, whether based in contract or tort, shall be limited to the amount paid by client for analyses. All claims, including those for negligence or any other cause whatsoever shall be deemed waived unless made in writing and received by Cardinal within thirty (30) days after completion of the applicable service. In no event shall Cardinal be liable for incidental or consequential damage including, without limitation, business interruptions, loss of use, or loss of profits incurred by client, its subsidiaries, affiliates or successors arising out of or related to the performance of the services hereunder by Cardinal, regardless of whether such claim is based upon any of the above stated reasons or otherwise. Results relate only to the samples identified above. This report shall not be reproduced except in full with written approval of Cardinal Laboratories.

Celey D. Keene, Lab Director/Quality Manager



PHONE (575) 393-2326 ° 101 E. MARLAND ° HOBBS, NM 88240

Analytical Results For:

NTG ENVIRONMENTAL
701 TRADEWINDS BLVD. SUITE C
MIDLAND TX, 79706

Project: SAND TANK 17 TANK BATTERY
Project Number: 2510098
Project Manager: BECKY HASKELL
Fax To:

Reported:
27-Jun-25 10:05

H - 26 0-0.5'
H253587-37 (Soil)

Analyte	Result	MDL	Reporting Limit	Units	Dilution	Batch	Analyst	Analyzed	Method	Notes
---------	--------	-----	-----------------	-------	----------	-------	---------	----------	--------	-------

Cardinal Laboratories**Inorganic Compounds**

Chloride	80.0		16.0	mg/kg	4	5061812	HM	18-Jun-25	4500-Cl-B	
----------	------	--	------	-------	---	---------	----	-----------	-----------	--

Volatile Organic Compounds by EPA Method 8021

Benzene*	<0.050		0.050	mg/kg	50	5061733	JH	19-Jun-25	8021B	
Toluene*	<0.050		0.050	mg/kg	50	5061733	JH	19-Jun-25	8021B	
Ethylbenzene*	<0.050		0.050	mg/kg	50	5061733	JH	19-Jun-25	8021B	
Total Xylenes*	<0.150		0.150	mg/kg	50	5061733	JH	19-Jun-25	8021B	
Total BTEX	<0.300		0.300	mg/kg	50	5061733	JH	19-Jun-25	8021B	

Surrogate: 4-Bromofluorobenzene (PID)			95.5 %	71.5-134		5061733	JH	19-Jun-25	8021B	
---------------------------------------	--	--	--------	----------	--	---------	----	-----------	-------	--

Petroleum Hydrocarbons by GC FID

GRO C6-C10*	<10.0		10.0	mg/kg	1	5061739	MS	18-Jun-25	8015B	
DRO >C10-C28*	<10.0		10.0	mg/kg	1	5061739	MS	18-Jun-25	8015B	
EXT DRO >C28-C36	<10.0		10.0	mg/kg	1	5061739	MS	18-Jun-25	8015B	

Surrogate: 1-Chlorooctane			78.8 %	44.4-145		5061739	MS	18-Jun-25	8015B	
---------------------------	--	--	--------	----------	--	---------	----	-----------	-------	--

Surrogate: 1-Chlorooctadecane			78.6 %	40.6-153		5061739	MS	18-Jun-25	8015B	
-------------------------------	--	--	--------	----------	--	---------	----	-----------	-------	--

Cardinal Laboratories

*=Accredited Analyte

PLEASE NOTE: Liability and Damages. Cardinal's liability and client's exclusive remedy for any claim arising, whether based in contract or tort, shall be limited to the amount paid by client for analyses. All claims, including those for negligence or any other cause whatsoever shall be deemed waived unless made in writing and received by Cardinal within thirty (30) days after completion of the applicable service. In no event shall Cardinal be liable for incidental or consequential damage including, without limitation, business interruptions, loss of use, or loss of profits incurred by client, its subsidiaries, affiliates or successors arising out of or related to the performance of the services hereunder by Cardinal, regardless of whether such claim is based upon any of the above stated reasons or otherwise. Results relate only to the samples identified above. This report shall not be reproduced except in full with written approval of Cardinal Laboratories.

Celey D. Keene, Lab Director/Quality Manager



PHONE (575) 393-2326 ° 101 E. MARLAND ° HOBBS, NM 88240

Analytical Results For:

NTG ENVIRONMENTAL
701 TRADEWINDS BLVD. SUITE C
MIDLAND TX, 79706

Project: SAND TANK 17 TANK BATTERY
Project Number: 2510098
Project Manager: BECKY HASKELL
Fax To:

Reported:
27-Jun-25 10:05

H - 22 0-0.5'
H253587-38 (Soil)

Analyte	Result	MDL	Reporting Limit	Units	Dilution	Batch	Analyst	Analyzed	Method	Notes
---------	--------	-----	-----------------	-------	----------	-------	---------	----------	--------	-------

Cardinal Laboratories**Inorganic Compounds**

Chloride	16.0		16.0	mg/kg	4	5061812	HM	18-Jun-25	4500-Cl-B	
-----------------	-------------	--	------	-------	---	---------	----	-----------	-----------	--

Volatile Organic Compounds by EPA Method 8021

Benzene*	<0.050		0.050	mg/kg	50	5061907	JH	20-Jun-25	8021B	
Toluene*	<0.050		0.050	mg/kg	50	5061907	JH	20-Jun-25	8021B	
Ethylbenzene*	<0.050		0.050	mg/kg	50	5061907	JH	20-Jun-25	8021B	
Total Xylenes*	<0.150		0.150	mg/kg	50	5061907	JH	20-Jun-25	8021B	
Total BTEX	<0.300		0.300	mg/kg	50	5061907	JH	20-Jun-25	8021B	

<i>Surrogate: 4-Bromofluorobenzene (PID)</i>			102 %	71.5-134		5061907	JH	20-Jun-25	8021B	
--	--	--	-------	----------	--	---------	----	-----------	-------	--

Petroleum Hydrocarbons by GC FID

GRO C6-C10*	<10.0		10.0	mg/kg	1	5061739	MS	18-Jun-25	8015B	
DRO >C10-C28*	<10.0		10.0	mg/kg	1	5061739	MS	18-Jun-25	8015B	
EXT DRO >C28-C36	<10.0		10.0	mg/kg	1	5061739	MS	18-Jun-25	8015B	

<i>Surrogate: 1-Chlorooctane</i>			78.1 %	44.4-145		5061739	MS	18-Jun-25	8015B	
----------------------------------	--	--	--------	----------	--	---------	----	-----------	-------	--

<i>Surrogate: 1-Chlorooctadecane</i>			76.2 %	40.6-153		5061739	MS	18-Jun-25	8015B	
--------------------------------------	--	--	--------	----------	--	---------	----	-----------	-------	--

Cardinal Laboratories

*=Accredited Analyte

PLEASE NOTE: Liability and Damages. Cardinal's liability and client's exclusive remedy for any claim arising, whether based in contract or tort, shall be limited to the amount paid by client for analyses. All claims, including those for negligence or any other cause whatsoever shall be deemed waived unless made in writing and received by Cardinal within thirty (30) days after completion of the applicable service. In no event shall Cardinal be liable for incidental or consequential damage including, without limitation, business interruptions, loss of use, or loss of profits incurred by client, its subsidiaries, affiliates or successors arising out of or related to the performance of the services hereunder by Cardinal, regardless of whether such claim is based upon any of the above stated reasons or otherwise. Results relate only to the samples identified above. This report shall not be reproduced except in full with written approval of Cardinal Laboratories.

Celey D. Keene, Lab Director/Quality Manager



PHONE (575) 393-2326 ° 101 E. MARLAND ° HOBBS, NM 88240

Analytical Results For:

NTG ENVIRONMENTAL
701 TRADEWINDS BLVD. SUITE C
MIDLAND TX, 79706

Project: SAND TANK 17 TANK BATTERY
Project Number: 2510098
Project Manager: BECKY HASKELL
Fax To:

Reported:
27-Jun-25 10:05

H - 21 0-0.5'
H253587-39 (Soil)

Analyte	Result	MDL	Reporting Limit	Units	Dilution	Batch	Analyst	Analyzed	Method	Notes
---------	--------	-----	-----------------	-------	----------	-------	---------	----------	--------	-------

Cardinal Laboratories**Inorganic Compounds**

Chloride	<16.0		16.0	mg/kg	4	5061812	HM	18-Jun-25	4500-Cl-B	
----------	-------	--	------	-------	---	---------	----	-----------	-----------	--

Volatile Organic Compounds by EPA Method 8021

Benzene*	<0.050		0.050	mg/kg	50	5061805	JH	18-Jun-25	8021B	
Toluene*	<0.050		0.050	mg/kg	50	5061805	JH	18-Jun-25	8021B	
Ethylbenzene*	<0.050		0.050	mg/kg	50	5061805	JH	18-Jun-25	8021B	
Total Xylenes*	<0.150		0.150	mg/kg	50	5061805	JH	18-Jun-25	8021B	
Total BTEX	<0.300		0.300	mg/kg	50	5061805	JH	18-Jun-25	8021B	

Surrogate: 4-Bromofluorobenzene (PID)			94.9 %		71.5-134	5061805	JH	18-Jun-25	8021B	
---------------------------------------	--	--	--------	--	----------	---------	----	-----------	-------	--

Petroleum Hydrocarbons by GC FID

GRO C6-C10*	<10.0		10.0	mg/kg	1	5061739	MS	18-Jun-25	8015B	
DRO >C10-C28*	<10.0		10.0	mg/kg	1	5061739	MS	18-Jun-25	8015B	
EXT DRO >C28-C36	<10.0		10.0	mg/kg	1	5061739	MS	18-Jun-25	8015B	

Surrogate: 1-Chlorooctane			79.4 %		44.4-145	5061739	MS	18-Jun-25	8015B	
---------------------------	--	--	--------	--	----------	---------	----	-----------	-------	--

Surrogate: 1-Chlorooctadecane			79.5 %		40.6-153	5061739	MS	18-Jun-25	8015B	
-------------------------------	--	--	--------	--	----------	---------	----	-----------	-------	--

Cardinal Laboratories

*=Accredited Analyte

PLEASE NOTE: Liability and Damages. Cardinal's liability and client's exclusive remedy for any claim arising, whether based in contract or tort, shall be limited to the amount paid by client for analyses. All claims, including those for negligence or any other cause whatsoever shall be deemed waived unless made in writing and received by Cardinal within thirty (30) days after completion of the applicable service. In no event shall Cardinal be liable for incidental or consequential damage including, without limitation, business interruptions, loss of use, or loss of profits incurred by client, its subsidiaries, affiliates or successors arising out of or related to the performance of the services hereunder by Cardinal, regardless of whether such claim is based upon any of the above stated reasons or otherwise. Results relate only to the samples identified above. This report shall not be reproduced except in full with written approval of Cardinal Laboratories.

Celey D. Keene, Lab Director/Quality Manager



PHONE (575) 393-2326 ° 101 E. MARLAND ° HOBBS, NM 88240

Analytical Results For:

NTG ENVIRONMENTAL
701 TRADEWINDS BLVD. SUITE C
MIDLAND TX, 79706

Project: SAND TANK 17 TANK BATTERY
Project Number: 2510098
Project Manager: BECKY HASKELL
Fax To:

Reported:
27-Jun-25 10:05

H - 20 0-0.5'
H253587-40 (Soil)

Analyte	Result	MDL	Reporting Limit	Units	Dilution	Batch	Analyst	Analyzed	Method	Notes
---------	--------	-----	-----------------	-------	----------	-------	---------	----------	--------	-------

Cardinal Laboratories**Inorganic Compounds**

Chloride	<16.0		16.0	mg/kg	4	5061812	HM	18-Jun-25	4500-Cl-B	
----------	-------	--	------	-------	---	---------	----	-----------	-----------	--

Volatile Organic Compounds by EPA Method 8021

Benzene*	<0.050		0.050	mg/kg	50	5061805	JH	18-Jun-25	8021B	
Toluene*	<0.050		0.050	mg/kg	50	5061805	JH	18-Jun-25	8021B	
Ethylbenzene*	<0.050		0.050	mg/kg	50	5061805	JH	18-Jun-25	8021B	
Total Xylenes*	<0.150		0.150	mg/kg	50	5061805	JH	18-Jun-25	8021B	
Total BTEX	<0.300		0.300	mg/kg	50	5061805	JH	18-Jun-25	8021B	

Surrogate: 4-Bromofluorobenzene (PID)			95.4 %		71.5-134	5061805	JH	18-Jun-25	8021B	
---------------------------------------	--	--	--------	--	----------	---------	----	-----------	-------	--

Petroleum Hydrocarbons by GC FID

GRO C6-C10*	<10.0		10.0	mg/kg	1	5061739	MS	18-Jun-25	8015B	
DRO >C10-C28*	<10.0		10.0	mg/kg	1	5061739	MS	18-Jun-25	8015B	
EXT DRO >C28-C36	<10.0		10.0	mg/kg	1	5061739	MS	18-Jun-25	8015B	

Surrogate: 1-Chlorooctane			80.6 %		44.4-145	5061739	MS	18-Jun-25	8015B	
---------------------------	--	--	--------	--	----------	---------	----	-----------	-------	--

Surrogate: 1-Chlorooctadecane			80.7 %		40.6-153	5061739	MS	18-Jun-25	8015B	
-------------------------------	--	--	--------	--	----------	---------	----	-----------	-------	--

Cardinal Laboratories

*=Accredited Analyte

PLEASE NOTE: Liability and Damages. Cardinal's liability and client's exclusive remedy for any claim arising, whether based in contract or tort, shall be limited to the amount paid by client for analyses. All claims, including those for negligence or any other cause whatsoever shall be deemed waived unless made in writing and received by Cardinal within thirty (30) days after completion of the applicable service. In no event shall Cardinal be liable for incidental or consequential damage including, without limitation, business interruptions, loss of use, or loss of profits incurred by client, its subsidiaries, affiliates or successors arising out of or related to the performance of the services hereunder by Cardinal, regardless of whether such claim is based upon any of the above stated reasons or otherwise. Results relate only to the samples identified above. This report shall not be reproduced except in full with written approval of Cardinal Laboratories.

Celey D. Keene, Lab Director/Quality Manager



PHONE (575) 393-2326 ° 101 E. MARLAND ° HOBBS, NM 88240

Analytical Results For:

NTG ENVIRONMENTAL
701 TRADEWINDS BLVD. SUITE C
MIDLAND TX, 79706

Project: SAND TANK 17 TANK BATTERY
Project Number: 2510098
Project Manager: BECKY HASKELL
Fax To:

Reported:
27-Jun-25 10:05

H - 19 0-0.5'
H253587-41 (Soil)

Analyte	Result	MDL	Reporting Limit	Units	Dilution	Batch	Analyst	Analyzed	Method	Notes
---------	--------	-----	-----------------	-------	----------	-------	---------	----------	--------	-------

Cardinal Laboratories**Inorganic Compounds**

Chloride	<16.0		16.0	mg/kg	4	5061812	HM	18-Jun-25	4500-Cl-B	
----------	-------	--	------	-------	---	---------	----	-----------	-----------	--

Volatile Organic Compounds by EPA Method 8021

Benzene*	<0.050		0.050	mg/kg	50	5061805	JH	18-Jun-25	8021B	
Toluene*	<0.050		0.050	mg/kg	50	5061805	JH	18-Jun-25	8021B	
Ethylbenzene*	<0.050		0.050	mg/kg	50	5061805	JH	18-Jun-25	8021B	
Total Xylenes*	<0.150		0.150	mg/kg	50	5061805	JH	18-Jun-25	8021B	
Total BTEX	<0.300		0.300	mg/kg	50	5061805	JH	18-Jun-25	8021B	

Surrogate: 4-Bromofluorobenzene (PID)			94.0 %	71.5-134		5061805	JH	18-Jun-25	8021B	
---------------------------------------	--	--	--------	----------	--	---------	----	-----------	-------	--

Petroleum Hydrocarbons by GC FID

GRO C6-C10*	<10.0		10.0	mg/kg	1	5061739	MS	18-Jun-25	8015B	
DRO >C10-C28*	<10.0		10.0	mg/kg	1	5061739	MS	18-Jun-25	8015B	
EXT DRO >C28-C36	<10.0		10.0	mg/kg	1	5061739	MS	18-Jun-25	8015B	

Surrogate: 1-Chlorooctane			82.6 %	44.4-145		5061739	MS	18-Jun-25	8015B	
---------------------------	--	--	--------	----------	--	---------	----	-----------	-------	--

Surrogate: 1-Chlorooctadecane			83.4 %	40.6-153		5061739	MS	18-Jun-25	8015B	
-------------------------------	--	--	--------	----------	--	---------	----	-----------	-------	--

Cardinal Laboratories

*=Accredited Analyte

PLEASE NOTE: Liability and Damages. Cardinal's liability and client's exclusive remedy for any claim arising, whether based in contract or tort, shall be limited to the amount paid by client for analyses. All claims, including those for negligence or any other cause whatsoever shall be deemed waived unless made in writing and received by Cardinal within thirty (30) days after completion of the applicable service. In no event shall Cardinal be liable for incidental or consequential damage including, without limitation, business interruptions, loss of use, or loss of profits incurred by client, its subsidiaries, affiliates or successors arising out of or related to the performance of the services hereunder by Cardinal, regardless of whether such claim is based upon any of the above stated reasons or otherwise. Results relate only to the samples identified above. This report shall not be reproduced except in full with written approval of Cardinal Laboratories.

Celey D. Keene, Lab Director/Quality Manager



PHONE (575) 393-2326 ° 101 E. MARLAND ° HOBBS, NM 88240

Analytical Results For:

NTG ENVIRONMENTAL
701 TRADEWINDS BLVD. SUITE C
MIDLAND TX, 79706

Project: SAND TANK 17 TANK BATTERY
Project Number: 2510098
Project Manager: BECKY HASKELL
Fax To:

Reported:
27-Jun-25 10:05

H - 18 0-0.5'
H253587-42 (Soil)

Analyte	Result	MDL	Reporting Limit	Units	Dilution	Batch	Analyst	Analyzed	Method	Notes
---------	--------	-----	-----------------	-------	----------	-------	---------	----------	--------	-------

Cardinal Laboratories**Inorganic Compounds**

Chloride	<16.0		16.0	mg/kg	4	5061812	HM	18-Jun-25	4500-Cl-B	
----------	-------	--	------	-------	---	---------	----	-----------	-----------	--

Volatile Organic Compounds by EPA Method 8021

Benzene*	<0.050		0.050	mg/kg	50	5061805	JH	18-Jun-25	8021B	
Toluene*	<0.050		0.050	mg/kg	50	5061805	JH	18-Jun-25	8021B	
Ethylbenzene*	<0.050		0.050	mg/kg	50	5061805	JH	18-Jun-25	8021B	
Total Xylenes*	<0.150		0.150	mg/kg	50	5061805	JH	18-Jun-25	8021B	
Total BTEX	<0.300		0.300	mg/kg	50	5061805	JH	18-Jun-25	8021B	

Surrogate: 4-Bromofluorobenzene (PID)			95.3 %		71.5-134	5061805	JH	18-Jun-25	8021B	
---------------------------------------	--	--	--------	--	----------	---------	----	-----------	-------	--

Petroleum Hydrocarbons by GC FID

GRO C6-C10*	<10.0		10.0	mg/kg	1	5061739	MS	18-Jun-25	8015B	
DRO >C10-C28*	<10.0		10.0	mg/kg	1	5061739	MS	18-Jun-25	8015B	
EXT DRO >C28-C36	<10.0		10.0	mg/kg	1	5061739	MS	18-Jun-25	8015B	

Surrogate: 1-Chlorooctane			79.7 %		44.4-145	5061739	MS	18-Jun-25	8015B	
---------------------------	--	--	--------	--	----------	---------	----	-----------	-------	--

Surrogate: 1-Chlorooctadecane			81.1 %		40.6-153	5061739	MS	18-Jun-25	8015B	
-------------------------------	--	--	--------	--	----------	---------	----	-----------	-------	--

Cardinal Laboratories

*=Accredited Analyte

PLEASE NOTE: Liability and Damages. Cardinal's liability and client's exclusive remedy for any claim arising, whether based in contract or tort, shall be limited to the amount paid by client for analyses. All claims, including those for negligence or any other cause whatsoever shall be deemed waived unless made in writing and received by Cardinal within thirty (30) days after completion of the applicable service. In no event shall Cardinal be liable for incidental or consequential damage including, without limitation, business interruptions, loss of use, or loss of profits incurred by client, its subsidiaries, affiliates or successors arising out of or related to the performance of the services hereunder by Cardinal, regardless of whether such claim is based upon any of the above stated reasons or otherwise. Results relate only to the samples identified above. This report shall not be reproduced except in full with written approval of Cardinal Laboratories.

Celey D. Keene, Lab Director/Quality Manager



PHONE (575) 393-2326 ° 101 E. MARLAND ° HOBBS, NM 88240

Analytical Results For:

NTG ENVIRONMENTAL
701 TRADEWINDS BLVD. SUITE C
MIDLAND TX, 79706

Project: SAND TANK 17 TANK BATTERY
Project Number: 2510098
Project Manager: BECKY HASKELL
Fax To:

Reported:
27-Jun-25 10:05

H - 17 0-0.5'
H253587-43 (Soil)

Analyte	Result	MDL	Reporting Limit	Units	Dilution	Batch	Analyst	Analyzed	Method	Notes
---------	--------	-----	-----------------	-------	----------	-------	---------	----------	--------	-------

Cardinal Laboratories**Inorganic Compounds**

Chloride	<16.0		16.0	mg/kg	4	5061812	HM	18-Jun-25	4500-Cl-B	
----------	-------	--	------	-------	---	---------	----	-----------	-----------	--

Volatile Organic Compounds by EPA Method 8021

Benzene*	<0.050		0.050	mg/kg	50	5061805	JH	18-Jun-25	8021B	
Toluene*	<0.050		0.050	mg/kg	50	5061805	JH	18-Jun-25	8021B	
Ethylbenzene*	<0.050		0.050	mg/kg	50	5061805	JH	18-Jun-25	8021B	
Total Xylenes*	<0.150		0.150	mg/kg	50	5061805	JH	18-Jun-25	8021B	
Total BTEX	<0.300		0.300	mg/kg	50	5061805	JH	18-Jun-25	8021B	

Surrogate: 4-Bromofluorobenzene (PID)			94.8 %		71.5-134	5061805	JH	18-Jun-25	8021B	
---------------------------------------	--	--	--------	--	----------	---------	----	-----------	-------	--

Petroleum Hydrocarbons by GC FID

GRO C6-C10*	<10.0		10.0	mg/kg	1	5061739	MS	18-Jun-25	8015B	
DRO >C10-C28*	<10.0		10.0	mg/kg	1	5061739	MS	18-Jun-25	8015B	
EXT DRO >C28-C36	<10.0		10.0	mg/kg	1	5061739	MS	18-Jun-25	8015B	

Surrogate: 1-Chlorooctane			74.2 %		44.4-145	5061739	MS	18-Jun-25	8015B	
---------------------------	--	--	--------	--	----------	---------	----	-----------	-------	--

Surrogate: 1-Chlorooctadecane			74.5 %		40.6-153	5061739	MS	18-Jun-25	8015B	
-------------------------------	--	--	--------	--	----------	---------	----	-----------	-------	--

Cardinal Laboratories

*=Accredited Analyte

PLEASE NOTE: Liability and Damages. Cardinal's liability and client's exclusive remedy for any claim arising, whether based in contract or tort, shall be limited to the amount paid by client for analyses. All claims, including those for negligence or any other cause whatsoever shall be deemed waived unless made in writing and received by Cardinal within thirty (30) days after completion of the applicable service. In no event shall Cardinal be liable for incidental or consequential damage including, without limitation, business interruptions, loss of use, or loss of profits incurred by client, its subsidiaries, affiliates or successors arising out of or related to the performance of the services hereunder by Cardinal, regardless of whether such claim is based upon any of the above stated reasons or otherwise. Results relate only to the samples identified above. This report shall not be reproduced except in full with written approval of Cardinal Laboratories.

Celey D. Keene, Lab Director/Quality Manager



PHONE (575) 393-2326 ° 101 E. MARLAND ° HOBBS, NM 88240

Analytical Results For:

NTG ENVIRONMENTAL
701 TRADEWINDS BLVD. SUITE C
MIDLAND TX, 79706

Project: SAND TANK 17 TANK BATTERY
Project Number: 2510098
Project Manager: BECKY HASKELL
Fax To:

Reported:
27-Jun-25 10:05

H - 16 0-0.5'
H253587-44 (Soil)

Analyte	Result	MDL	Reporting Limit	Units	Dilution	Batch	Analyst	Analyzed	Method	Notes
---------	--------	-----	-----------------	-------	----------	-------	---------	----------	--------	-------

Cardinal Laboratories**Inorganic Compounds**

Chloride	<16.0		16.0	mg/kg	4	5061812	HM	18-Jun-25	4500-Cl-B	
----------	-------	--	------	-------	---	---------	----	-----------	-----------	--

Volatile Organic Compounds by EPA Method 8021

Benzene*	<0.050		0.050	mg/kg	50	5061805	JH	18-Jun-25	8021B	
Toluene*	<0.050		0.050	mg/kg	50	5061805	JH	18-Jun-25	8021B	
Ethylbenzene*	<0.050		0.050	mg/kg	50	5061805	JH	18-Jun-25	8021B	
Total Xylenes*	<0.150		0.150	mg/kg	50	5061805	JH	18-Jun-25	8021B	
Total BTEX	<0.300		0.300	mg/kg	50	5061805	JH	18-Jun-25	8021B	

Surrogate: 4-Bromofluorobenzene (PID)			94.0 %	71.5-134		5061805	JH	18-Jun-25	8021B	
---------------------------------------	--	--	--------	----------	--	---------	----	-----------	-------	--

Petroleum Hydrocarbons by GC FID

GRO C6-C10*	<10.0		10.0	mg/kg	1	5061739	MS	18-Jun-25	8015B	
DRO >C10-C28*	<10.0		10.0	mg/kg	1	5061739	MS	18-Jun-25	8015B	
EXT DRO >C28-C36	<10.0		10.0	mg/kg	1	5061739	MS	18-Jun-25	8015B	

Surrogate: 1-Chlorooctane			72.3 %	44.4-145		5061739	MS	18-Jun-25	8015B	
---------------------------	--	--	--------	----------	--	---------	----	-----------	-------	--

Surrogate: 1-Chlorooctadecane			73.1 %	40.6-153		5061739	MS	18-Jun-25	8015B	
-------------------------------	--	--	--------	----------	--	---------	----	-----------	-------	--

Cardinal Laboratories

*=Accredited Analyte

PLEASE NOTE: Liability and Damages. Cardinal's liability and client's exclusive remedy for any claim arising, whether based in contract or tort, shall be limited to the amount paid by client for analyses. All claims, including those for negligence or any other cause whatsoever shall be deemed waived unless made in writing and received by Cardinal within thirty (30) days after completion of the applicable service. In no event shall Cardinal be liable for incidental or consequential damage including, without limitation, business interruptions, loss of use, or loss of profits incurred by client, its subsidiaries, affiliates or successors arising out of or related to the performance of the services hereunder by Cardinal, regardless of whether such claim is based upon any of the above stated reasons or otherwise. Results relate only to the samples identified above. This report shall not be reproduced except in full with written approval of Cardinal Laboratories.

Celey D. Keene, Lab Director/Quality Manager



PHONE (575) 393-2326 ° 101 E. MARLAND ° HOBBS, NM 88240

Analytical Results For:

NTG ENVIRONMENTAL
701 TRADEWINDS BLVD. SUITE C
MIDLAND TX, 79706

Project: SAND TANK 17 TANK BATTERY
Project Number: 2510098
Project Manager: BECKY HASKELL
Fax To:

Reported:
27-Jun-25 10:05

H - 15 0-0.5'
H253587-45 (Soil)

Analyte	Result	MDL	Reporting Limit	Units	Dilution	Batch	Analyst	Analyzed	Method	Notes
---------	--------	-----	-----------------	-------	----------	-------	---------	----------	--------	-------

Cardinal Laboratories**Inorganic Compounds**

Chloride	<16.0		16.0	mg/kg	4	5061812	HM	18-Jun-25	4500-Cl-B	
----------	-------	--	------	-------	---	---------	----	-----------	-----------	--

Volatile Organic Compounds by EPA Method 8021

Benzene*	<0.050		0.050	mg/kg	50	5061805	JH	18-Jun-25	8021B	
Toluene*	<0.050		0.050	mg/kg	50	5061805	JH	18-Jun-25	8021B	
Ethylbenzene*	<0.050		0.050	mg/kg	50	5061805	JH	18-Jun-25	8021B	
Total Xylenes*	<0.150		0.150	mg/kg	50	5061805	JH	18-Jun-25	8021B	
Total BTEX	<0.300		0.300	mg/kg	50	5061805	JH	18-Jun-25	8021B	

Surrogate: 4-Bromofluorobenzene (PID)			94.4 %		71.5-134	5061805	JH	18-Jun-25	8021B	
---------------------------------------	--	--	--------	--	----------	---------	----	-----------	-------	--

Petroleum Hydrocarbons by GC FID

GRO C6-C10*	<10.0		10.0	mg/kg	1	5061739	MS	18-Jun-25	8015B	
DRO >C10-C28*	<10.0		10.0	mg/kg	1	5061739	MS	18-Jun-25	8015B	
EXT DRO >C28-C36	<10.0		10.0	mg/kg	1	5061739	MS	18-Jun-25	8015B	

Surrogate: 1-Chlorooctane			72.9 %		44.4-145	5061739	MS	18-Jun-25	8015B	
---------------------------	--	--	--------	--	----------	---------	----	-----------	-------	--

Surrogate: 1-Chlorooctadecane			73.8 %		40.6-153	5061739	MS	18-Jun-25	8015B	
-------------------------------	--	--	--------	--	----------	---------	----	-----------	-------	--

Cardinal Laboratories

*=Accredited Analyte

PLEASE NOTE: Liability and Damages. Cardinal's liability and client's exclusive remedy for any claim arising, whether based in contract or tort, shall be limited to the amount paid by client for analyses. All claims, including those for negligence or any other cause whatsoever shall be deemed waived unless made in writing and received by Cardinal within thirty (30) days after completion of the applicable service. In no event shall Cardinal be liable for incidental or consequential damage including, without limitation, business interruptions, loss of use, or loss of profits incurred by client, its subsidiaries, affiliates or successors arising out of or related to the performance of the services hereunder by Cardinal, regardless of whether such claim is based upon any of the above stated reasons or otherwise. Results relate only to the samples identified above. This report shall not be reproduced except in full with written approval of Cardinal Laboratories.

Celey D. Keene, Lab Director/Quality Manager



PHONE (575) 393-2326 ° 101 E. MARLAND ° HOBBS, NM 88240

Analytical Results For:

NTG ENVIRONMENTAL
701 TRADEWINDS BLVD. SUITE C
MIDLAND TX, 79706

Project: SAND TANK 17 TANK BATTERY
Project Number: 2510098
Project Manager: BECKY HASKELL
Fax To:

Reported:
27-Jun-25 10:05

H - 14 0-0.5'
H253587-46 (Soil)

Analyte	Result	MDL	Reporting Limit	Units	Dilution	Batch	Analyst	Analyzed	Method	Notes
---------	--------	-----	-----------------	-------	----------	-------	---------	----------	--------	-------

Cardinal Laboratories**Inorganic Compounds**

Chloride	<16.0		16.0	mg/kg	4	5061812	HM	18-Jun-25	4500-Cl-B	
----------	-------	--	------	-------	---	---------	----	-----------	-----------	--

Volatile Organic Compounds by EPA Method 8021

Benzene*	<0.050		0.050	mg/kg	50	5061805	JH	18-Jun-25	8021B	
Toluene*	<0.050		0.050	mg/kg	50	5061805	JH	18-Jun-25	8021B	
Ethylbenzene*	<0.050		0.050	mg/kg	50	5061805	JH	18-Jun-25	8021B	
Total Xylenes*	<0.150		0.150	mg/kg	50	5061805	JH	18-Jun-25	8021B	
Total BTEX	<0.300		0.300	mg/kg	50	5061805	JH	18-Jun-25	8021B	

Surrogate: 4-Bromofluorobenzene (PID)			94.5 %	71.5-134		5061805	JH	18-Jun-25	8021B	
---------------------------------------	--	--	--------	----------	--	---------	----	-----------	-------	--

Petroleum Hydrocarbons by GC FID

GRO C6-C10*	<10.0		10.0	mg/kg	1	5061739	MS	18-Jun-25	8015B	
DRO >C10-C28*	35.9		10.0	mg/kg	1	5061739	MS	18-Jun-25	8015B	
EXT DRO >C28-C36	23.2		10.0	mg/kg	1	5061739	MS	18-Jun-25	8015B	

Surrogate: 1-Chlorooctane			79.5 %	44.4-145		5061739	MS	18-Jun-25	8015B	
---------------------------	--	--	--------	----------	--	---------	----	-----------	-------	--

Surrogate: 1-Chlorooctadecane			83.6 %	40.6-153		5061739	MS	18-Jun-25	8015B	
-------------------------------	--	--	--------	----------	--	---------	----	-----------	-------	--

Cardinal Laboratories

*=Accredited Analyte

PLEASE NOTE: Liability and Damages. Cardinal's liability and client's exclusive remedy for any claim arising, whether based in contract or tort, shall be limited to the amount paid by client for analyses. All claims, including those for negligence or any other cause whatsoever shall be deemed waived unless made in writing and received by Cardinal within thirty (30) days after completion of the applicable service. In no event shall Cardinal be liable for incidental or consequential damage including, without limitation, business interruptions, loss of use, or loss of profits incurred by client, its subsidiaries, affiliates or successors arising out of or related to the performance of the services hereunder by Cardinal, regardless of whether such claim is based upon any of the above stated reasons or otherwise. Results relate only to the samples identified above. This report shall not be reproduced except in full with written approval of Cardinal Laboratories.

Celey D. Keene, Lab Director/Quality Manager



PHONE (575) 393-2326 ° 101 E. MARLAND ° HOBBS, NM 88240

Analytical Results For:

NTG ENVIRONMENTAL
701 TRADEWINDS BLVD. SUITE C
MIDLAND TX, 79706

Project: SAND TANK 17 TANK BATTERY
Project Number: 2510098
Project Manager: BECKY HASKELL
Fax To:

Reported:
27-Jun-25 10:05

H - 13 0-0.5'
H253587-47 (Soil)

Analyte	Result	MDL	Reporting Limit	Units	Dilution	Batch	Analyst	Analyzed	Method	Notes
---------	--------	-----	-----------------	-------	----------	-------	---------	----------	--------	-------

Cardinal Laboratories**Inorganic Compounds**

Chloride	32.0		16.0	mg/kg	4	5061812	HM	18-Jun-25	4500-Cl-B	
----------	------	--	------	-------	---	---------	----	-----------	-----------	--

Volatile Organic Compounds by EPA Method 8021

Benzene*	<0.050		0.050	mg/kg	50	5061805	JH	18-Jun-25	8021B	
Toluene*	<0.050		0.050	mg/kg	50	5061805	JH	18-Jun-25	8021B	
Ethylbenzene*	<0.050		0.050	mg/kg	50	5061805	JH	18-Jun-25	8021B	
Total Xylenes*	<0.150		0.150	mg/kg	50	5061805	JH	18-Jun-25	8021B	
Total BTEX	<0.300		0.300	mg/kg	50	5061805	JH	18-Jun-25	8021B	

Surrogate: 4-Bromofluorobenzene (PID) 94.7 % 71.5-134 5061805 JH 18-Jun-25 8021B

Petroleum Hydrocarbons by GC FID

GRO C6-C10*	<10.0		10.0	mg/kg	1	5061739	MS	18-Jun-25	8015B	
DRO >C10-C28*	<10.0		10.0	mg/kg	1	5061739	MS	18-Jun-25	8015B	
EXT DRO >C28-C36	<10.0		10.0	mg/kg	1	5061739	MS	18-Jun-25	8015B	

Surrogate: 1-Chlorooctane 78.5 % 44.4-145 5061739 MS 18-Jun-25 8015B

Surrogate: 1-Chlorooctadecane 78.6 % 40.6-153 5061739 MS 18-Jun-25 8015B

Cardinal Laboratories

*=Accredited Analyte

PLEASE NOTE: Liability and Damages. Cardinal's liability and client's exclusive remedy for any claim arising, whether based in contract or tort, shall be limited to the amount paid by client for analyses. All claims, including those for negligence or any other cause whatsoever shall be deemed waived unless made in writing and received by Cardinal within thirty (30) days after completion of the applicable service. In no event shall Cardinal be liable for incidental or consequential damage including, without limitation, business interruptions, loss of use, or loss of profits incurred by client, its subsidiaries, affiliates or successors arising out of or related to the performance of the services hereunder by Cardinal, regardless of whether such claim is based upon any of the above stated reasons or otherwise. Results relate only to the samples identified above. This report shall not be reproduced except in full with written approval of Cardinal Laboratories.

Celey D. Keene, Lab Director/Quality Manager



PHONE (575) 393-2326 ° 101 E. MARLAND ° HOBBS, NM 88240

Analytical Results For:

NTG ENVIRONMENTAL
701 TRADEWINDS BLVD. SUITE C
MIDLAND TX, 79706

Project: SAND TANK 17 TANK BATTERY
Project Number: 2510098
Project Manager: BECKY HASKELL
Fax To:

Reported:
27-Jun-25 10:05

H - 12 0-0.5'
H253587-48 (Soil)

Analyte	Result	MDL	Reporting Limit	Units	Dilution	Batch	Analyst	Analyzed	Method	Notes
---------	--------	-----	-----------------	-------	----------	-------	---------	----------	--------	-------

Cardinal Laboratories**Inorganic Compounds**

Chloride	48.0		16.0	mg/kg	4	5061812	HM	18-Jun-25	4500-Cl-B	
----------	------	--	------	-------	---	---------	----	-----------	-----------	--

Volatile Organic Compounds by EPA Method 8021

Benzene*	<0.050		0.050	mg/kg	50	5061805	JH	18-Jun-25	8021B	
Toluene*	<0.050		0.050	mg/kg	50	5061805	JH	18-Jun-25	8021B	
Ethylbenzene*	<0.050		0.050	mg/kg	50	5061805	JH	18-Jun-25	8021B	
Total Xylenes*	<0.150		0.150	mg/kg	50	5061805	JH	18-Jun-25	8021B	
Total BTEX	<0.300		0.300	mg/kg	50	5061805	JH	18-Jun-25	8021B	

Surrogate: 4-Bromofluorobenzene (PID) 95.0 % 71.5-134 5061805 JH 18-Jun-25 8021B

Petroleum Hydrocarbons by GC FID

GRO C6-C10*	<10.0		10.0	mg/kg	1	5061740	MS	18-Jun-25	8015B	
DRO >C10-C28*	<10.0		10.0	mg/kg	1	5061740	MS	18-Jun-25	8015B	
EXT DRO >C28-C36	<10.0		10.0	mg/kg	1	5061740	MS	18-Jun-25	8015B	

Surrogate: 1-Chlorooctane 84.1 % 44.4-145 5061740 MS 18-Jun-25 8015B

Surrogate: 1-Chlorooctadecane 80.9 % 40.6-153 5061740 MS 18-Jun-25 8015B

Cardinal Laboratories

*=Accredited Analyte

PLEASE NOTE: Liability and Damages. Cardinal's liability and client's exclusive remedy for any claim arising, whether based in contract or tort, shall be limited to the amount paid by client for analyses. All claims, including those for negligence or any other cause whatsoever shall be deemed waived unless made in writing and received by Cardinal within thirty (30) days after completion of the applicable service. In no event shall Cardinal be liable for incidental or consequential damage including, without limitation, business interruptions, loss of use, or loss of profits incurred by client, its subsidiaries, affiliates or successors arising out of or related to the performance of the services hereunder by Cardinal, regardless of whether such claim is based upon any of the above stated reasons or otherwise. Results relate only to the samples identified above. This report shall not be reproduced except in full with written approval of Cardinal Laboratories.

Celey D. Keene, Lab Director/Quality Manager



PHONE (575) 393-2326 ° 101 E. MARLAND ° HOBBS, NM 88240

Analytical Results For:

NTG ENVIRONMENTAL
701 TRADEWINDS BLVD. SUITE C
MIDLAND TX, 79706

Project: SAND TANK 17 TANK BATTERY
Project Number: 2510098
Project Manager: BECKY HASKELL
Fax To:

Reported:
27-Jun-25 10:05

H - 11 0-0.5'
H253587-49 (Soil)

Analyte	Result	MDL	Reporting Limit	Units	Dilution	Batch	Analyst	Analyzed	Method	Notes
---------	--------	-----	-----------------	-------	----------	-------	---------	----------	--------	-------

Cardinal Laboratories**Inorganic Compounds**

Chloride	48.0		16.0	mg/kg	4	5061812	HM	18-Jun-25	4500-Cl-B	
----------	------	--	------	-------	---	---------	----	-----------	-----------	--

Volatile Organic Compounds by EPA Method 8021

Benzene*	<0.050		0.050	mg/kg	50	5061805	JH	18-Jun-25	8021B	
Toluene*	<0.050		0.050	mg/kg	50	5061805	JH	18-Jun-25	8021B	
Ethylbenzene*	<0.050		0.050	mg/kg	50	5061805	JH	18-Jun-25	8021B	
Total Xylenes*	<0.150		0.150	mg/kg	50	5061805	JH	18-Jun-25	8021B	
Total BTEX	<0.300		0.300	mg/kg	50	5061805	JH	18-Jun-25	8021B	

Surrogate: 4-Bromofluorobenzene (PID) 94.3 % 71.5-134 5061805 JH 18-Jun-25 8021B

Petroleum Hydrocarbons by GC FID

GRO C6-C10*	<10.0		10.0	mg/kg	1	5061740	MS	18-Jun-25	8015B	
DRO >C10-C28*	<10.0		10.0	mg/kg	1	5061740	MS	18-Jun-25	8015B	
EXT DRO >C28-C36	<10.0		10.0	mg/kg	1	5061740	MS	18-Jun-25	8015B	

Surrogate: 1-Chlorooctane 87.5 % 44.4-145 5061740 MS 18-Jun-25 8015B

Surrogate: 1-Chlorooctadecane 82.0 % 40.6-153 5061740 MS 18-Jun-25 8015B

Cardinal Laboratories

*=Accredited Analyte

PLEASE NOTE: Liability and Damages. Cardinal's liability and client's exclusive remedy for any claim arising, whether based in contract or tort, shall be limited to the amount paid by client for analyses. All claims, including those for negligence or any other cause whatsoever shall be deemed waived unless made in writing and received by Cardinal within thirty (30) days after completion of the applicable service. In no event shall Cardinal be liable for incidental or consequential damage including, without limitation, business interruptions, loss of use, or loss of profits incurred by client, its subsidiaries, affiliates or successors arising out of or related to the performance of the services hereunder by Cardinal, regardless of whether such claim is based upon any of the above stated reasons or otherwise. Results relate only to the samples identified above. This report shall not be reproduced except in full with written approval of Cardinal Laboratories.

Celey D. Keene, Lab Director/Quality Manager



PHONE (575) 393-2326 ° 101 E. MARLAND ° HOBBS, NM 88240

Analytical Results For:

NTG ENVIRONMENTAL
701 TRADEWINDS BLVD. SUITE C
MIDLAND TX, 79706

Project: SAND TANK 17 TANK BATTERY
Project Number: 2510098
Project Manager: BECKY HASKELL
Fax To:

Reported:
27-Jun-25 10:05

H - 10 0-0.5'
H253587-50 (Soil)

Analyte	Result	MDL	Reporting Limit	Units	Dilution	Batch	Analyst	Analyzed	Method	Notes
---------	--------	-----	-----------------	-------	----------	-------	---------	----------	--------	-------

Cardinal Laboratories**Inorganic Compounds**

Chloride	<16.0		16.0	mg/kg	4	5061812	HM	18-Jun-25	4500-Cl-B	
----------	-------	--	------	-------	---	---------	----	-----------	-----------	--

Volatile Organic Compounds by EPA Method 8021

Benzene*	<0.050		0.050	mg/kg	50	5061805	JH	18-Jun-25	8021B	
Toluene*	<0.050		0.050	mg/kg	50	5061805	JH	18-Jun-25	8021B	
Ethylbenzene*	<0.050		0.050	mg/kg	50	5061805	JH	18-Jun-25	8021B	
Total Xylenes*	<0.150		0.150	mg/kg	50	5061805	JH	18-Jun-25	8021B	
Total BTEX	<0.300		0.300	mg/kg	50	5061805	JH	18-Jun-25	8021B	

Surrogate: 4-Bromofluorobenzene (PID)			95.8 %	71.5-134		5061805	JH	18-Jun-25	8021B	
---------------------------------------	--	--	--------	----------	--	---------	----	-----------	-------	--

Petroleum Hydrocarbons by GC FID

GRO C6-C10*	<10.0		10.0	mg/kg	1	5061740	MS	18-Jun-25	8015B	
DRO >C10-C28*	<10.0		10.0	mg/kg	1	5061740	MS	18-Jun-25	8015B	
EXT DRO >C28-C36	<10.0		10.0	mg/kg	1	5061740	MS	18-Jun-25	8015B	

Surrogate: 1-Chlorooctane			99.3 %	44.4-145		5061740	MS	18-Jun-25	8015B	
---------------------------	--	--	--------	----------	--	---------	----	-----------	-------	--

Surrogate: 1-Chlorooctadecane			93.4 %	40.6-153		5061740	MS	18-Jun-25	8015B	
-------------------------------	--	--	--------	----------	--	---------	----	-----------	-------	--

Cardinal Laboratories

*=Accredited Analyte

PLEASE NOTE: Liability and Damages. Cardinal's liability and client's exclusive remedy for any claim arising, whether based in contract or tort, shall be limited to the amount paid by client for analyses. All claims, including those for negligence or any other cause whatsoever shall be deemed waived unless made in writing and received by Cardinal within thirty (30) days after completion of the applicable service. In no event shall Cardinal be liable for incidental or consequential damage including, without limitation, business interruptions, loss of use, or loss of profits incurred by client, its subsidiaries, affiliates or successors arising out of or related to the performance of the services hereunder by Cardinal, regardless of whether such claim is based upon any of the above stated reasons or otherwise. Results relate only to the samples identified above. This report shall not be reproduced except in full with written approval of Cardinal Laboratories.

Celey D. Keene, Lab Director/Quality Manager



PHONE (575) 393-2326 ° 101 E. MARLAND ° HOBBS, NM 88240

Analytical Results For:

NTG ENVIRONMENTAL
701 TRADEWINDS BLVD. SUITE C
MIDLAND TX, 79706

Project: SAND TANK 17 TANK BATTERY
Project Number: 2510098
Project Manager: BECKY HASKELL
Fax To:

Reported:
27-Jun-25 10:05

H - 9 0-0.5'
H253587-51 (Soil)

Analyte	Result	MDL	Reporting Limit	Units	Dilution	Batch	Analyst	Analyzed	Method	Notes
---------	--------	-----	-----------------	-------	----------	-------	---------	----------	--------	-------

Cardinal Laboratories**Inorganic Compounds**

Chloride	16.0		16.0	mg/kg	4	5061812	HM	18-Jun-25	4500-Cl-B	
-----------------	-------------	--	------	-------	---	---------	----	-----------	-----------	--

Volatile Organic Compounds by EPA Method 8021

Benzene*	<0.050		0.050	mg/kg	50	5061805	JH	18-Jun-25	8021B	
Toluene*	<0.050		0.050	mg/kg	50	5061805	JH	18-Jun-25	8021B	
Ethylbenzene*	<0.050		0.050	mg/kg	50	5061805	JH	18-Jun-25	8021B	
Total Xylenes*	<0.150		0.150	mg/kg	50	5061805	JH	18-Jun-25	8021B	
Total BTEX	<0.300		0.300	mg/kg	50	5061805	JH	18-Jun-25	8021B	

<i>Surrogate: 4-Bromofluorobenzene (PID)</i>			94.6 %	71.5-134		5061805	JH	18-Jun-25	8021B	
--	--	--	--------	----------	--	---------	----	-----------	-------	--

Petroleum Hydrocarbons by GC FID

GRO C6-C10*	<10.0		10.0	mg/kg	1	5061740	MS	18-Jun-25	8015B	
DRO >C10-C28*	<10.0		10.0	mg/kg	1	5061740	MS	18-Jun-25	8015B	
EXT DRO >C28-C36	<10.0		10.0	mg/kg	1	5061740	MS	18-Jun-25	8015B	

<i>Surrogate: 1-Chlorooctane</i>			93.2 %	44.4-145		5061740	MS	18-Jun-25	8015B	
----------------------------------	--	--	--------	----------	--	---------	----	-----------	-------	--

<i>Surrogate: 1-Chlorooctadecane</i>			87.2 %	40.6-153		5061740	MS	18-Jun-25	8015B	
--------------------------------------	--	--	--------	----------	--	---------	----	-----------	-------	--

Cardinal Laboratories

*=Accredited Analyte

PLEASE NOTE: Liability and Damages. Cardinal's liability and client's exclusive remedy for any claim arising, whether based in contract or tort, shall be limited to the amount paid by client for analyses. All claims, including those for negligence or any other cause whatsoever shall be deemed waived unless made in writing and received by Cardinal within thirty (30) days after completion of the applicable service. In no event shall Cardinal be liable for incidental or consequential damage including, without limitation, business interruptions, loss of use, or loss of profits incurred by client, its subsidiaries, affiliates or successors arising out of or related to the performance of the services hereunder by Cardinal, regardless of whether such claim is based upon any of the above stated reasons or otherwise. Results relate only to the samples identified above. This report shall not be reproduced except in full with written approval of Cardinal Laboratories.

Celey D. Keene, Lab Director/Quality Manager



PHONE (575) 393-2326 ° 101 E. MARLAND ° HOBBS, NM 88240

Analytical Results For:

NTG ENVIRONMENTAL
701 TRADEWINDS BLVD. SUITE C
MIDLAND TX, 79706

Project: SAND TANK 17 TANK BATTERY
Project Number: 2510098
Project Manager: BECKY HASKELL
Fax To:

Reported:
27-Jun-25 10:05

H - 8 0-0.5'
H253587-52 (Soil)

Analyte	Result	MDL	Reporting Limit	Units	Dilution	Batch	Analyst	Analyzed	Method	Notes
---------	--------	-----	-----------------	-------	----------	-------	---------	----------	--------	-------

Cardinal Laboratories**Inorganic Compounds**

Chloride	<16.0		16.0	mg/kg	4	5061812	HM	18-Jun-25	4500-Cl-B	
----------	-------	--	------	-------	---	---------	----	-----------	-----------	--

Volatile Organic Compounds by EPA Method 8021

Benzene*	<0.050		0.050	mg/kg	50	5061805	JH	18-Jun-25	8021B	
Toluene*	<0.050		0.050	mg/kg	50	5061805	JH	18-Jun-25	8021B	
Ethylbenzene*	<0.050		0.050	mg/kg	50	5061805	JH	18-Jun-25	8021B	
Total Xylenes*	<0.150		0.150	mg/kg	50	5061805	JH	18-Jun-25	8021B	
Total BTEX	<0.300		0.300	mg/kg	50	5061805	JH	18-Jun-25	8021B	

Surrogate: 4-Bromofluorobenzene (PID)			95.0 %	71.5-134		5061805	JH	18-Jun-25	8021B	
---------------------------------------	--	--	--------	----------	--	---------	----	-----------	-------	--

Petroleum Hydrocarbons by GC FID

GRO C6-C10*	<10.0		10.0	mg/kg	1	5061740	MS	18-Jun-25	8015B	
DRO >C10-C28*	<10.0		10.0	mg/kg	1	5061740	MS	18-Jun-25	8015B	
EXT DRO >C28-C36	<10.0		10.0	mg/kg	1	5061740	MS	18-Jun-25	8015B	

Surrogate: 1-Chlorooctane			91.7 %	44.4-145		5061740	MS	18-Jun-25	8015B	
---------------------------	--	--	--------	----------	--	---------	----	-----------	-------	--

Surrogate: 1-Chlorooctadecane			86.5 %	40.6-153		5061740	MS	18-Jun-25	8015B	
-------------------------------	--	--	--------	----------	--	---------	----	-----------	-------	--

Cardinal Laboratories

*=Accredited Analyte

PLEASE NOTE: Liability and Damages. Cardinal's liability and client's exclusive remedy for any claim arising, whether based in contract or tort, shall be limited to the amount paid by client for analyses. All claims, including those for negligence or any other cause whatsoever shall be deemed waived unless made in writing and received by Cardinal within thirty (30) days after completion of the applicable service. In no event shall Cardinal be liable for incidental or consequential damage including, without limitation, business interruptions, loss of use, or loss of profits incurred by client, its subsidiaries, affiliates or successors arising out of or related to the performance of the services hereunder by Cardinal, regardless of whether such claim is based upon any of the above stated reasons or otherwise. Results relate only to the samples identified above. This report shall not be reproduced except in full with written approval of Cardinal Laboratories.

Celey D. Keene, Lab Director/Quality Manager



PHONE (575) 393-2326 ° 101 E. MARLAND ° HOBBS, NM 88240

Analytical Results For:

NTG ENVIRONMENTAL
701 TRADEWINDS BLVD. SUITE C
MIDLAND TX, 79706

Project: SAND TANK 17 TANK BATTERY
Project Number: 2510098
Project Manager: BECKY HASKELL
Fax To:

Reported:
27-Jun-25 10:05

H - 7 0-0.5'
H253587-53 (Soil)

Analyte	Result	MDL	Reporting Limit	Units	Dilution	Batch	Analyst	Analyzed	Method	Notes
---------	--------	-----	-----------------	-------	----------	-------	---------	----------	--------	-------

Cardinal Laboratories**Inorganic Compounds**

Chloride	768		16.0	mg/kg	4	5061812	HM	18-Jun-25	4500-Cl-B	
-----------------	------------	--	------	-------	---	---------	----	-----------	-----------	--

Volatile Organic Compounds by EPA Method 8021

Benzene*	<0.050		0.050	mg/kg	50	5061805	JH	18-Jun-25	8021B	
Toluene*	<0.050		0.050	mg/kg	50	5061805	JH	18-Jun-25	8021B	
Ethylbenzene*	<0.050		0.050	mg/kg	50	5061805	JH	18-Jun-25	8021B	
Total Xylenes*	<0.150		0.150	mg/kg	50	5061805	JH	18-Jun-25	8021B	
Total BTEX	<0.300		0.300	mg/kg	50	5061805	JH	18-Jun-25	8021B	

Surrogate: 4-Bromofluorobenzene (PID) 94.8 % 71.5-134 5061805 JH 18-Jun-25 8021B

Petroleum Hydrocarbons by GC FID

GRO C6-C10*	<10.0		10.0	mg/kg	1	5061740	MS	18-Jun-25	8015B	
DRO >C10-C28*	<10.0		10.0	mg/kg	1	5061740	MS	18-Jun-25	8015B	
EXT DRO >C28-C36	<10.0		10.0	mg/kg	1	5061740	MS	18-Jun-25	8015B	

Surrogate: 1-Chlorooctane 86.8 % 44.4-145 5061740 MS 18-Jun-25 8015B

Surrogate: 1-Chlorooctadecane 81.6 % 40.6-153 5061740 MS 18-Jun-25 8015B

Cardinal Laboratories

*=Accredited Analyte

PLEASE NOTE: Liability and Damages. Cardinal's liability and client's exclusive remedy for any claim arising, whether based in contract or tort, shall be limited to the amount paid by client for analyses. All claims, including those for negligence or any other cause whatsoever shall be deemed waived unless made in writing and received by Cardinal within thirty (30) days after completion of the applicable service. In no event shall Cardinal be liable for incidental or consequential damage including, without limitation, business interruptions, loss of use, or loss of profits incurred by client, its subsidiaries, affiliates or successors arising out of or related to the performance of the services hereunder by Cardinal, regardless of whether such claim is based upon any of the above stated reasons or otherwise. Results relate only to the samples identified above. This report shall not be reproduced except in full with written approval of Cardinal Laboratories.

Celey D. Keene, Lab Director/Quality Manager



PHONE (575) 393-2326 ° 101 E. MARLAND ° HOBBS, NM 88240

Analytical Results For:

NTG ENVIRONMENTAL
701 TRADEWINDS BLVD. SUITE C
MIDLAND TX, 79706

Project: SAND TANK 17 TANK BATTERY
Project Number: 2510098
Project Manager: BECKY HASKELL
Fax To:

Reported:
27-Jun-25 10:05

H - 6 0-0.5'
H253587-54 (Soil)

Analyte	Result	MDL	Reporting Limit	Units	Dilution	Batch	Analyst	Analyzed	Method	Notes
---------	--------	-----	-----------------	-------	----------	-------	---------	----------	--------	-------

Cardinal Laboratories**Inorganic Compounds**

Chloride	1570		16.0	mg/kg	4	5061819	AC	18-Jun-25	4500-Cl-B	
-----------------	-------------	--	------	-------	---	---------	----	-----------	-----------	--

Volatile Organic Compounds by EPA Method 8021

Benzene*	<0.050		0.050	mg/kg	50	5061806	JH	19-Jun-25	8021B	
Toluene*	<0.050		0.050	mg/kg	50	5061806	JH	19-Jun-25	8021B	
Ethylbenzene*	<0.050		0.050	mg/kg	50	5061806	JH	19-Jun-25	8021B	
Total Xylenes*	<0.150		0.150	mg/kg	50	5061806	JH	19-Jun-25	8021B	
Total BTEX	<0.300		0.300	mg/kg	50	5061806	JH	19-Jun-25	8021B	

<i>Surrogate: 4-Bromofluorobenzene (PID)</i>			110 %	71.5-134		5061806	JH	19-Jun-25	8021B	
--	--	--	-------	----------	--	---------	----	-----------	-------	--

Petroleum Hydrocarbons by GC FID

GRO C6-C10*	<10.0		10.0	mg/kg	1	5061740	MS	18-Jun-25	8015B	
DRO >C10-C28*	<10.0		10.0	mg/kg	1	5061740	MS	18-Jun-25	8015B	
EXT DRO >C28-C36	<10.0		10.0	mg/kg	1	5061740	MS	18-Jun-25	8015B	

<i>Surrogate: 1-Chlorooctane</i>			90.0 %	44.4-145		5061740	MS	18-Jun-25	8015B	
----------------------------------	--	--	--------	----------	--	---------	----	-----------	-------	--

<i>Surrogate: 1-Chlorooctadecane</i>			82.9 %	40.6-153		5061740	MS	18-Jun-25	8015B	
--------------------------------------	--	--	--------	----------	--	---------	----	-----------	-------	--

Cardinal Laboratories

*=Accredited Analyte

PLEASE NOTE: Liability and Damages. Cardinal's liability and client's exclusive remedy for any claim arising, whether based in contract or tort, shall be limited to the amount paid by client for analyses. All claims, including those for negligence or any other cause whatsoever shall be deemed waived unless made in writing and received by Cardinal within thirty (30) days after completion of the applicable service. In no event shall Cardinal be liable for incidental or consequential damage including, without limitation, business interruptions, loss of use, or loss of profits incurred by client, its subsidiaries, affiliates or successors arising out of or related to the performance of the services hereunder by Cardinal, regardless of whether such claim is based upon any of the above stated reasons or otherwise. Results relate only to the samples identified above. This report shall not be reproduced except in full with written approval of Cardinal Laboratories.

Celey D. Keene, Lab Director/Quality Manager



PHONE (575) 393-2326 ° 101 E. MARLAND ° HOBBS, NM 88240

Analytical Results For:

NTG ENVIRONMENTAL
701 TRADEWINDS BLVD. SUITE C
MIDLAND TX, 79706

Project: SAND TANK 17 TANK BATTERY
Project Number: 2510098
Project Manager: BECKY HASKELL
Fax To:

Reported:
27-Jun-25 10:05

H - 5 0-0.5'
H253587-55 (Soil)

Analyte	Result	MDL	Reporting Limit	Units	Dilution	Batch	Analyst	Analyzed	Method	Notes
---------	--------	-----	-----------------	-------	----------	-------	---------	----------	--------	-------

Cardinal Laboratories**Inorganic Compounds**

Chloride	2370		16.0	mg/kg	4	5061819	AC	18-Jun-25	4500-Cl-B	
-----------------	-------------	--	------	-------	---	---------	----	-----------	-----------	--

Volatile Organic Compounds by EPA Method 8021

Benzene*	<0.050		0.050	mg/kg	50	5061806	JH	19-Jun-25	8021B	
Toluene*	<0.050		0.050	mg/kg	50	5061806	JH	19-Jun-25	8021B	
Ethylbenzene*	<0.050		0.050	mg/kg	50	5061806	JH	19-Jun-25	8021B	
Total Xylenes*	<0.150		0.150	mg/kg	50	5061806	JH	19-Jun-25	8021B	
Total BTEX	<0.300		0.300	mg/kg	50	5061806	JH	19-Jun-25	8021B	

Surrogate: 4-Bromofluorobenzene (PID) 112 % 71.5-134 5061806 JH 19-Jun-25 8021B

Petroleum Hydrocarbons by GC FID

GRO C6-C10*	<10.0		10.0	mg/kg	1	5061740	MS	18-Jun-25	8015B	
DRO >C10-C28*	<10.0		10.0	mg/kg	1	5061740	MS	18-Jun-25	8015B	
EXT DRO >C28-C36	<10.0		10.0	mg/kg	1	5061740	MS	18-Jun-25	8015B	

Surrogate: 1-Chlorooctane 89.4 % 44.4-145 5061740 MS 18-Jun-25 8015B

Surrogate: 1-Chlorooctadecane 85.3 % 40.6-153 5061740 MS 18-Jun-25 8015B

Cardinal Laboratories

*=Accredited Analyte

PLEASE NOTE: Liability and Damages. Cardinal's liability and client's exclusive remedy for any claim arising, whether based in contract or tort, shall be limited to the amount paid by client for analyses. All claims, including those for negligence or any other cause whatsoever shall be deemed waived unless made in writing and received by Cardinal within thirty (30) days after completion of the applicable service. In no event shall Cardinal be liable for incidental or consequential damage including, without limitation, business interruptions, loss of use, or loss of profits incurred by client, its subsidiaries, affiliates or successors arising out of or related to the performance of the services hereunder by Cardinal, regardless of whether such claim is based upon any of the above stated reasons or otherwise. Results relate only to the samples identified above. This report shall not be reproduced except in full with written approval of Cardinal Laboratories.

Celey D. Keene, Lab Director/Quality Manager



PHONE (575) 393-2326 ° 101 E. MARLAND ° HOBBS, NM 88240

Analytical Results For:

NTG ENVIRONMENTAL
701 TRADEWINDS BLVD. SUITE C
MIDLAND TX, 79706

Project: SAND TANK 17 TANK BATTERY
Project Number: 2510098
Project Manager: BECKY HASKELL
Fax To:

Reported:
27-Jun-25 10:05

H - 4 0-0.5'
H253587-56 (Soil)

Analyte	Result	MDL	Reporting Limit	Units	Dilution	Batch	Analyst	Analyzed	Method	Notes
---------	--------	-----	-----------------	-------	----------	-------	---------	----------	--------	-------

Cardinal Laboratories**Inorganic Compounds**

Chloride	240		16.0	mg/kg	4	5061819	AC	18-Jun-25	4500-Cl-B	
-----------------	------------	--	------	-------	---	---------	----	-----------	-----------	--

Volatile Organic Compounds by EPA Method 8021

Benzene*	<0.050		0.050	mg/kg	50	5061806	JH	19-Jun-25	8021B	
Toluene*	<0.050		0.050	mg/kg	50	5061806	JH	19-Jun-25	8021B	
Ethylbenzene*	<0.050		0.050	mg/kg	50	5061806	JH	19-Jun-25	8021B	
Total Xylenes*	<0.150		0.150	mg/kg	50	5061806	JH	19-Jun-25	8021B	
Total BTEX	<0.300		0.300	mg/kg	50	5061806	JH	19-Jun-25	8021B	

Surrogate: 4-Bromofluorobenzene (PID)			110 %	71.5-134		5061806	JH	19-Jun-25	8021B	
---------------------------------------	--	--	-------	----------	--	---------	----	-----------	-------	--

Petroleum Hydrocarbons by GC FID

GRO C6-C10*	<10.0		10.0	mg/kg	1	5061740	MS	18-Jun-25	8015B	
DRO >C10-C28*	<10.0		10.0	mg/kg	1	5061740	MS	18-Jun-25	8015B	
EXT DRO >C28-C36	<10.0		10.0	mg/kg	1	5061740	MS	18-Jun-25	8015B	

Surrogate: 1-Chlorooctane			94.7 %	44.4-145		5061740	MS	18-Jun-25	8015B	
---------------------------	--	--	--------	----------	--	---------	----	-----------	-------	--

Surrogate: 1-Chlorooctadecane			89.8 %	40.6-153		5061740	MS	18-Jun-25	8015B	
-------------------------------	--	--	--------	----------	--	---------	----	-----------	-------	--

Cardinal Laboratories

*=Accredited Analyte

PLEASE NOTE: Liability and Damages. Cardinal's liability and client's exclusive remedy for any claim arising, whether based in contract or tort, shall be limited to the amount paid by client for analyses. All claims, including those for negligence or any other cause whatsoever shall be deemed waived unless made in writing and received by Cardinal within thirty (30) days after completion of the applicable service. In no event shall Cardinal be liable for incidental or consequential damage including, without limitation, business interruptions, loss of use, or loss of profits incurred by client, its subsidiaries, affiliates or successors arising out of or related to the performance of the services hereunder by Cardinal, regardless of whether such claim is based upon any of the above stated reasons or otherwise. Results relate only to the samples identified above. This report shall not be reproduced except in full with written approval of Cardinal Laboratories.

Celey D. Keene, Lab Director/Quality Manager



PHONE (575) 393-2326 ° 101 E. MARLAND ° HOBBS, NM 88240

Analytical Results For:

NTG ENVIRONMENTAL
701 TRADEWINDS BLVD. SUITE C
MIDLAND TX, 79706

Project: SAND TANK 17 TANK BATTERY
Project Number: 2510098
Project Manager: BECKY HASKELL
Fax To:

Reported:
27-Jun-25 10:05

V - 6 0-0.5'
H253587-57 (Soil)

Analyte	Result	MDL	Reporting Limit	Units	Dilution	Batch	Analyst	Analyzed	Method	Notes
---------	--------	-----	-----------------	-------	----------	-------	---------	----------	--------	-------

Cardinal Laboratories**Inorganic Compounds**

Chloride	11600		16.0	mg/kg	4	5061819	AC	18-Jun-25	4500-Cl-B	
-----------------	--------------	--	------	-------	---	---------	----	-----------	-----------	--

Volatile Organic Compounds by EPA Method 8021

Benzene*	<0.050	0.050	mg/kg	50	5061806	JH	19-Jun-25	8021B	
Toluene*	<0.050	0.050	mg/kg	50	5061806	JH	19-Jun-25	8021B	
Ethylbenzene*	<0.050	0.050	mg/kg	50	5061806	JH	19-Jun-25	8021B	
Total Xylenes*	<0.150	0.150	mg/kg	50	5061806	JH	19-Jun-25	8021B	
Total BTEX	<0.300	0.300	mg/kg	50	5061806	JH	19-Jun-25	8021B	

Surrogate: 4-Bromofluorobenzene (PID)	110 %	71.5-134	5061806	JH	19-Jun-25	8021B	
---------------------------------------	-------	----------	---------	----	-----------	-------	--

Petroleum Hydrocarbons by GC FID

GRO C6-C10*	<10.0	10.0	mg/kg	1	5061740	MS	18-Jun-25	8015B	
DRO >C10-C28*	<10.0	10.0	mg/kg	1	5061740	MS	18-Jun-25	8015B	
EXT DRO >C28-C36	<10.0	10.0	mg/kg	1	5061740	MS	18-Jun-25	8015B	

Surrogate: 1-Chlorooctane	99.5 %	44.4-145	5061740	MS	18-Jun-25	8015B	
---------------------------	--------	----------	---------	----	-----------	-------	--

Surrogate: 1-Chlorooctadecane	94.0 %	40.6-153	5061740	MS	18-Jun-25	8015B	
-------------------------------	--------	----------	---------	----	-----------	-------	--

Cardinal Laboratories

*=Accredited Analyte

PLEASE NOTE: Liability and Damages. Cardinal's liability and client's exclusive remedy for any claim arising, whether based in contract or tort, shall be limited to the amount paid by client for analyses. All claims, including those for negligence or any other cause whatsoever shall be deemed waived unless made in writing and received by Cardinal within thirty (30) days after completion of the applicable service. In no event shall Cardinal be liable for incidental or consequential damage including, without limitation, business interruptions, loss of use, or loss of profits incurred by client, its subsidiaries, affiliates or successors arising out of or related to the performance of the services hereunder by Cardinal, regardless of whether such claim is based upon any of the above stated reasons or otherwise. Results relate only to the samples identified above. This report shall not be reproduced except in full with written approval of Cardinal Laboratories.

Celey D. Keene, Lab Director/Quality Manager



PHONE (575) 393-2326 ° 101 E. MARLAND ° HOBBS, NM 88240

Analytical Results For:

NTG ENVIRONMENTAL
701 TRADEWINDS BLVD. SUITE C
MIDLAND TX, 79706

Project: SAND TANK 17 TANK BATTERY
Project Number: 2510098
Project Manager: BECKY HASKELL
Fax To:

Reported:
27-Jun-25 10:05

V - 6 1-1.5'
H253587-58 (Soil)

Analyte	Result	MDL	Reporting Limit	Units	Dilution	Batch	Analyst	Analyzed	Method	Notes
---------	--------	-----	-----------------	-------	----------	-------	---------	----------	--------	-------

Cardinal Laboratories**Inorganic Compounds**

Chloride	912		16.0	mg/kg	4	5061819	AC	18-Jun-25	4500-Cl-B	
-----------------	------------	--	------	-------	---	---------	----	-----------	-----------	--

Volatile Organic Compounds by EPA Method 8021

Benzene*	<0.050		0.050	mg/kg	50	5061806	JH	19-Jun-25	8021B	
Toluene*	<0.050		0.050	mg/kg	50	5061806	JH	19-Jun-25	8021B	
Ethylbenzene*	<0.050		0.050	mg/kg	50	5061806	JH	19-Jun-25	8021B	
Total Xylenes*	<0.150		0.150	mg/kg	50	5061806	JH	19-Jun-25	8021B	
Total BTEX	<0.300		0.300	mg/kg	50	5061806	JH	19-Jun-25	8021B	

<i>Surrogate: 4-Bromofluorobenzene (PID)</i>			110 %		71.5-134	5061806	JH	19-Jun-25	8021B	
--	--	--	-------	--	----------	---------	----	-----------	-------	--

Petroleum Hydrocarbons by GC FID

GRO C6-C10*	<10.0		10.0	mg/kg	1	5061740	MS	18-Jun-25	8015B	
DRO >C10-C28*	<10.0		10.0	mg/kg	1	5061740	MS	18-Jun-25	8015B	
EXT DRO >C28-C36	<10.0		10.0	mg/kg	1	5061740	MS	18-Jun-25	8015B	

<i>Surrogate: 1-Chlorooctane</i>			85.8 %		44.4-145	5061740	MS	18-Jun-25	8015B	
----------------------------------	--	--	--------	--	----------	---------	----	-----------	-------	--

<i>Surrogate: 1-Chlorooctadecane</i>			80.9 %		40.6-153	5061740	MS	18-Jun-25	8015B	
--------------------------------------	--	--	--------	--	----------	---------	----	-----------	-------	--

Cardinal Laboratories

*=Accredited Analyte

PLEASE NOTE: Liability and Damages. Cardinal's liability and client's exclusive remedy for any claim arising, whether based in contract or tort, shall be limited to the amount paid by client for analyses. All claims, including those for negligence or any other cause whatsoever shall be deemed waived unless made in writing and received by Cardinal within thirty (30) days after completion of the applicable service. In no event shall Cardinal be liable for incidental or consequential damage including, without limitation, business interruptions, loss of use, or loss of profits incurred by client, its subsidiaries, affiliates or successors arising out of or related to the performance of the services hereunder by Cardinal, regardless of whether such claim is based upon any of the above stated reasons or otherwise. Results relate only to the samples identified above. This report shall not be reproduced except in full with written approval of Cardinal Laboratories.

Celey D. Keene, Lab Director/Quality Manager



PHONE (575) 393-2326 ° 101 E. MARLAND ° HOBBS, NM 88240

Analytical Results For:

NTG ENVIRONMENTAL
701 TRADEWINDS BLVD. SUITE C
MIDLAND TX, 79706

Project: SAND TANK 17 TANK BATTERY
Project Number: 2510098
Project Manager: BECKY HASKELL
Fax To:

Reported:
27-Jun-25 10:05

V - 6 2-2.5'
H253587-59 (Soil)

Analyte	Result	MDL	Reporting Limit	Units	Dilution	Batch	Analyst	Analyzed	Method	Notes
---------	--------	-----	-----------------	-------	----------	-------	---------	----------	--------	-------

Cardinal Laboratories**Inorganic Compounds**

Chloride	352		16.0	mg/kg	4	5062519	HM	25-Jun-25	4500-Cl-B	
-----------------	------------	--	------	-------	---	---------	----	-----------	-----------	--

Volatile Organic Compounds by EPA Method 8021

Benzene*	<0.050	0.050	mg/kg	50	5062335	JH	25-Jun-25	8021B	
Toluene*	<0.050	0.050	mg/kg	50	5062335	JH	25-Jun-25	8021B	
Ethylbenzene*	<0.050	0.050	mg/kg	50	5062335	JH	25-Jun-25	8021B	
Total Xylenes*	<0.150	0.150	mg/kg	50	5062335	JH	25-Jun-25	8021B	
Total BTEX	<0.300	0.300	mg/kg	50	5062335	JH	25-Jun-25	8021B	

Surrogate: 4-Bromofluorobenzene (PID)	103 %	71.5-134	5062335	JH	25-Jun-25	8021B
---------------------------------------	-------	----------	---------	----	-----------	-------

Petroleum Hydrocarbons by GC FID

GRO C6-C10*	<10.0	10.0	mg/kg	1	5062361	MS	24-Jun-25	8015B
DRO >C10-C28*	<10.0	10.0	mg/kg	1	5062361	MS	24-Jun-25	8015B
EXT DRO >C28-C36	<10.0	10.0	mg/kg	1	5062361	MS	24-Jun-25	8015B

Surrogate: 1-Chlorooctane	97.5 %	44.4-145	5062361	MS	24-Jun-25	8015B
---------------------------	--------	----------	---------	----	-----------	-------

Surrogate: 1-Chlorooctadecane	102 %	40.6-153	5062361	MS	24-Jun-25	8015B
-------------------------------	-------	----------	---------	----	-----------	-------

Cardinal Laboratories

*=Accredited Analyte

PLEASE NOTE: Liability and Damages. Cardinal's liability and client's exclusive remedy for any claim arising, whether based in contract or tort, shall be limited to the amount paid by client for analyses. All claims, including those for negligence or any other cause whatsoever shall be deemed waived unless made in writing and received by Cardinal within thirty (30) days after completion of the applicable service. In no event shall Cardinal be liable for incidental or consequential damage including, without limitation, business interruptions, loss of use, or loss of profits incurred by client, its subsidiaries, affiliates or successors arising out of or related to the performance of the services hereunder by Cardinal, regardless of whether such claim is based upon any of the above stated reasons or otherwise. Results relate only to the samples identified above. This report shall not be reproduced except in full with written approval of Cardinal Laboratories.

Celey D. Keene, Lab Director/Quality Manager



PHONE (575) 393-2326 ° 101 E. MARLAND ° HOBBS, NM 88240

Analytical Results For:

NTG ENVIRONMENTAL
701 TRADEWINDS BLVD. SUITE C
MIDLAND TX, 79706

Project: SAND TANK 17 TANK BATTERY
Project Number: 2510098
Project Manager: BECKY HASKELL
Fax To:

Reported:
27-Jun-25 10:05

V - 6 3-3.5'
H253587-60 (Soil)

Analyte	Result	MDL	Reporting Limit	Units	Dilution	Batch	Analyst	Analyzed	Method	Notes
---------	--------	-----	-----------------	-------	----------	-------	---------	----------	--------	-------

Cardinal Laboratories**Inorganic Compounds**

Chloride	96.0		16.0	mg/kg	4	5062519	HM	25-Jun-25	4500-Cl-B	
----------	------	--	------	-------	---	---------	----	-----------	-----------	--

Volatile Organic Compounds by EPA Method 8021

Benzene*	<0.050		0.050	mg/kg	50	5062335	JH	25-Jun-25	8021B	
Toluene*	<0.050		0.050	mg/kg	50	5062335	JH	25-Jun-25	8021B	
Ethylbenzene*	<0.050		0.050	mg/kg	50	5062335	JH	25-Jun-25	8021B	
Total Xylenes*	<0.150		0.150	mg/kg	50	5062335	JH	25-Jun-25	8021B	
Total BTEX	<0.300		0.300	mg/kg	50	5062335	JH	25-Jun-25	8021B	

Surrogate: 4-Bromofluorobenzene (PID) 98.6 % 71.5-134 5062335 JH 25-Jun-25 8021B

Petroleum Hydrocarbons by GC FID

GRO C6-C10*	<10.0		10.0	mg/kg	1	5062361	MS	24-Jun-25	8015B	
DRO >C10-C28*	<10.0		10.0	mg/kg	1	5062361	MS	24-Jun-25	8015B	
EXT DRO >C28-C36	<10.0		10.0	mg/kg	1	5062361	MS	24-Jun-25	8015B	

Surrogate: 1-Chlorooctane 103 % 44.4-145 5062361 MS 24-Jun-25 8015B

Surrogate: 1-Chlorooctadecane 105 % 40.6-153 5062361 MS 24-Jun-25 8015B

Cardinal Laboratories

*=Accredited Analyte

PLEASE NOTE: Liability and Damages. Cardinal's liability and client's exclusive remedy for any claim arising, whether based in contract or tort, shall be limited to the amount paid by client for analyses. All claims, including those for negligence or any other cause whatsoever shall be deemed waived unless made in writing and received by Cardinal within thirty (30) days after completion of the applicable service. In no event shall Cardinal be liable for incidental or consequential damage including, without limitation, business interruptions, loss of use, or loss of profits incurred by client, its subsidiaries, affiliates or successors arising out of or related to the performance of the services hereunder by Cardinal, regardless of whether such claim is based upon any of the above stated reasons or otherwise. Results relate only to the samples identified above. This report shall not be reproduced except in full with written approval of Cardinal Laboratories.

Celey D. Keene, Lab Director/Quality Manager



PHONE (575) 393-2326 ° 101 E. MARLAND ° HOBBS, NM 88240

Analytical Results For:

NTG ENVIRONMENTAL
701 TRADEWINDS BLVD. SUITE C
MIDLAND TX, 79706

Project: SAND TANK 17 TANK BATTERY
Project Number: 2510098
Project Manager: BECKY HASKELL
Fax To:

Reported:
27-Jun-25 10:05

V - 6 4-4.5'
H253587-61 (Soil)

Analyte	Result	MDL	Reporting Limit	Units	Dilution	Batch	Analyst	Analyzed	Method	Notes
---------	--------	-----	-----------------	-------	----------	-------	---------	----------	--------	-------

Cardinal Laboratories**Inorganic Compounds**

Chloride	64.0		16.0	mg/kg	4	5062519	HM	25-Jun-25	4500-Cl-B	
-----------------	-------------	--	------	-------	---	---------	----	-----------	-----------	--

Volatile Organic Compounds by EPA Method 8021

Benzene*	<0.050		0.050	mg/kg	50	5062335	JH	25-Jun-25	8021B	
Toluene*	<0.050		0.050	mg/kg	50	5062335	JH	25-Jun-25	8021B	
Ethylbenzene*	<0.050		0.050	mg/kg	50	5062335	JH	25-Jun-25	8021B	
Total Xylenes*	<0.150		0.150	mg/kg	50	5062335	JH	25-Jun-25	8021B	
Total BTEX	<0.300		0.300	mg/kg	50	5062335	JH	25-Jun-25	8021B	

Surrogate: 4-Bromofluorobenzene (PID) 101 % 71.5-134 5062335 JH 25-Jun-25 8021B

Petroleum Hydrocarbons by GC FID

GRO C6-C10*	<10.0		10.0	mg/kg	1	5062361	MS	24-Jun-25	8015B	
DRO >C10-C28*	<10.0		10.0	mg/kg	1	5062361	MS	24-Jun-25	8015B	
EXT DRO >C28-C36	<10.0		10.0	mg/kg	1	5062361	MS	24-Jun-25	8015B	

Surrogate: 1-Chlorooctane 110 % 44.4-145 5062361 MS 24-Jun-25 8015B

Surrogate: 1-Chlorooctadecane 114 % 40.6-153 5062361 MS 24-Jun-25 8015B

Cardinal Laboratories

*=Accredited Analyte

PLEASE NOTE: Liability and Damages. Cardinal's liability and client's exclusive remedy for any claim arising, whether based in contract or tort, shall be limited to the amount paid by client for analyses. All claims, including those for negligence or any other cause whatsoever shall be deemed waived unless made in writing and received by Cardinal within thirty (30) days after completion of the applicable service. In no event shall Cardinal be liable for incidental or consequential damage including, without limitation, business interruptions, loss of use, or loss of profits incurred by client, its subsidiaries, affiliates or successors arising out of or related to the performance of the services hereunder by Cardinal, regardless of whether such claim is based upon any of the above stated reasons or otherwise. Results relate only to the samples identified above. This report shall not be reproduced except in full with written approval of Cardinal Laboratories.

Celey D. Keene, Lab Director/Quality Manager



PHONE (575) 393-2326 ° 101 E. MARLAND ° HOBBS, NM 88240

Analytical Results For:

NTG ENVIRONMENTAL
701 TRADEWINDS BLVD. SUITE C
MIDLAND TX, 79706

Project: SAND TANK 17 TANK BATTERY
Project Number: 2510098
Project Manager: BECKY HASKELL
Fax To:

Reported:
27-Jun-25 10:05

V - 7 0-0.5'
H253587-62 (Soil)

Analyte	Result	MDL	Reporting Limit	Units	Dilution	Batch	Analyst	Analyzed	Method	Notes
---------	--------	-----	-----------------	-------	----------	-------	---------	----------	--------	-------

Cardinal Laboratories**Inorganic Compounds**

Chloride	112		16.0	mg/kg	4	5061819	AC	18-Jun-25	4500-Cl-B	
-----------------	------------	--	------	-------	---	---------	----	-----------	-----------	--

Volatile Organic Compounds by EPA Method 8021

Benzene*	<0.050	0.050	mg/kg	50	5061806	JH	19-Jun-25	8021B	
Toluene*	<0.050	0.050	mg/kg	50	5061806	JH	19-Jun-25	8021B	
Ethylbenzene*	<0.050	0.050	mg/kg	50	5061806	JH	19-Jun-25	8021B	
Total Xylenes*	<0.150	0.150	mg/kg	50	5061806	JH	19-Jun-25	8021B	
Total BTEX	<0.300	0.300	mg/kg	50	5061806	JH	19-Jun-25	8021B	

Surrogate: 4-Bromofluorobenzene (PID)	111 %	71.5-134	5061806	JH	19-Jun-25	8021B	
---------------------------------------	-------	----------	---------	----	-----------	-------	--

Petroleum Hydrocarbons by GC FID

GRO C6-C10*	<10.0	10.0	mg/kg	1	5061740	MS	18-Jun-25	8015B	
DRO >C10-C28*	<10.0	10.0	mg/kg	1	5061740	MS	18-Jun-25	8015B	
EXT DRO >C28-C36	<10.0	10.0	mg/kg	1	5061740	MS	18-Jun-25	8015B	

Surrogate: 1-Chlorooctane	91.2 %	44.4-145	5061740	MS	18-Jun-25	8015B	
---------------------------	--------	----------	---------	----	-----------	-------	--

Surrogate: 1-Chlorooctadecane	85.3 %	40.6-153	5061740	MS	18-Jun-25	8015B	
-------------------------------	--------	----------	---------	----	-----------	-------	--

Cardinal Laboratories

*=Accredited Analyte

PLEASE NOTE: Liability and Damages. Cardinal's liability and client's exclusive remedy for any claim arising, whether based in contract or tort, shall be limited to the amount paid by client for analyses. All claims, including those for negligence or any other cause whatsoever shall be deemed waived unless made in writing and received by Cardinal within thirty (30) days after completion of the applicable service. In no event shall Cardinal be liable for incidental or consequential damage including, without limitation, business interruptions, loss of use, or loss of profits incurred by client, its subsidiaries, affiliates or successors arising out of or related to the performance of the services hereunder by Cardinal, regardless of whether such claim is based upon any of the above stated reasons or otherwise. Results relate only to the samples identified above. This report shall not be reproduced except in full with written approval of Cardinal Laboratories.

Celey D. Keene, Lab Director/Quality Manager



PHONE (575) 393-2326 ° 101 E. MARLAND ° HOBBS, NM 88240

Analytical Results For:

NTG ENVIRONMENTAL
701 TRADEWINDS BLVD. SUITE C
MIDLAND TX, 79706

Project: SAND TANK 17 TANK BATTERY
Project Number: 2510098
Project Manager: BECKY HASKELL
Fax To:

Reported:
27-Jun-25 10:05

V - 7 1-1.5'
H253587-63 (Soil)

Analyte	Result	MDL	Reporting Limit	Units	Dilution	Batch	Analyst	Analyzed	Method	Notes
---------	--------	-----	-----------------	-------	----------	-------	---------	----------	--------	-------

Cardinal Laboratories**Inorganic Compounds**

Chloride	224		16.0	mg/kg	4	5061819	AC	18-Jun-25	4500-Cl-B	
-----------------	------------	--	------	-------	---	---------	----	-----------	-----------	--

Volatile Organic Compounds by EPA Method 8021

Benzene*	<0.050		0.050	mg/kg	50	5061806	JH	19-Jun-25	8021B	
Toluene*	<0.050		0.050	mg/kg	50	5061806	JH	19-Jun-25	8021B	
Ethylbenzene*	<0.050		0.050	mg/kg	50	5061806	JH	19-Jun-25	8021B	
Total Xylenes*	<0.150		0.150	mg/kg	50	5061806	JH	19-Jun-25	8021B	
Total BTEX	<0.300		0.300	mg/kg	50	5061806	JH	19-Jun-25	8021B	

<i>Surrogate: 4-Bromofluorobenzene (PID)</i>			112 %		71.5-134	5061806	JH	19-Jun-25	8021B	
--	--	--	-------	--	----------	---------	----	-----------	-------	--

Petroleum Hydrocarbons by GC FID

GRO C6-C10*	<10.0		10.0	mg/kg	1	5061740	MS	18-Jun-25	8015B	
DRO >C10-C28*	<10.0		10.0	mg/kg	1	5061740	MS	18-Jun-25	8015B	
EXT DRO >C28-C36	<10.0		10.0	mg/kg	1	5061740	MS	18-Jun-25	8015B	

<i>Surrogate: 1-Chlorooctane</i>			95.7 %		44.4-145	5061740	MS	18-Jun-25	8015B	
----------------------------------	--	--	--------	--	----------	---------	----	-----------	-------	--

<i>Surrogate: 1-Chlorooctadecane</i>			90.9 %		40.6-153	5061740	MS	18-Jun-25	8015B	
--------------------------------------	--	--	--------	--	----------	---------	----	-----------	-------	--

Cardinal Laboratories

*=Accredited Analyte

PLEASE NOTE: Liability and Damages. Cardinal's liability and client's exclusive remedy for any claim arising, whether based in contract or tort, shall be limited to the amount paid by client for analyses. All claims, including those for negligence or any other cause whatsoever shall be deemed waived unless made in writing and received by Cardinal within thirty (30) days after completion of the applicable service. In no event shall Cardinal be liable for incidental or consequential damage including, without limitation, business interruptions, loss of use, or loss of profits incurred by client, its subsidiaries, affiliates or successors arising out of or related to the performance of the services hereunder by Cardinal, regardless of whether such claim is based upon any of the above stated reasons or otherwise. Results relate only to the samples identified above. This report shall not be reproduced except in full with written approval of Cardinal Laboratories.

Celey D. Keene, Lab Director/Quality Manager



PHONE (575) 393-2326 ° 101 E. MARLAND ° HOBBS, NM 88240

Analytical Results For:

NTG ENVIRONMENTAL
701 TRADEWINDS BLVD. SUITE C
MIDLAND TX, 79706

Project: SAND TANK 17 TANK BATTERY
Project Number: 2510098
Project Manager: BECKY HASKELL
Fax To:

Reported:
27-Jun-25 10:05

V - 7 2-2.5'
H253587-64 (Soil)

Analyte	Result	MDL	Reporting Limit	Units	Dilution	Batch	Analyst	Analyzed	Method	Notes
---------	--------	-----	-----------------	-------	----------	-------	---------	----------	--------	-------

Cardinal Laboratories**Inorganic Compounds**

Chloride	1200		16.0	mg/kg	4	5061819	AC	18-Jun-25	4500-Cl-B	
-----------------	-------------	--	------	-------	---	---------	----	-----------	-----------	--

Volatile Organic Compounds by EPA Method 8021

Benzene*	<0.050		0.050	mg/kg	50	5061806	JH	19-Jun-25	8021B	
Toluene*	<0.050		0.050	mg/kg	50	5061806	JH	19-Jun-25	8021B	
Ethylbenzene*	<0.050		0.050	mg/kg	50	5061806	JH	19-Jun-25	8021B	
Total Xylenes*	<0.150		0.150	mg/kg	50	5061806	JH	19-Jun-25	8021B	
Total BTEX	<0.300		0.300	mg/kg	50	5061806	JH	19-Jun-25	8021B	

Surrogate: 4-Bromofluorobenzene (PID)			113 %		71.5-134	5061806	JH	19-Jun-25	8021B	
---------------------------------------	--	--	-------	--	----------	---------	----	-----------	-------	--

Petroleum Hydrocarbons by GC FID

GRO C6-C10*	<10.0		10.0	mg/kg	1	5061740	MS	18-Jun-25	8015B	
DRO >C10-C28*	<10.0		10.0	mg/kg	1	5061740	MS	18-Jun-25	8015B	
EXT DRO >C28-C36	<10.0		10.0	mg/kg	1	5061740	MS	18-Jun-25	8015B	

Surrogate: 1-Chlorooctane			87.3 %		44.4-145	5061740	MS	18-Jun-25	8015B	
---------------------------	--	--	--------	--	----------	---------	----	-----------	-------	--

Surrogate: 1-Chlorooctadecane			84.8 %		40.6-153	5061740	MS	18-Jun-25	8015B	
-------------------------------	--	--	--------	--	----------	---------	----	-----------	-------	--

Cardinal Laboratories

*=Accredited Analyte

PLEASE NOTE: Liability and Damages. Cardinal's liability and client's exclusive remedy for any claim arising, whether based in contract or tort, shall be limited to the amount paid by client for analyses. All claims, including those for negligence or any other cause whatsoever shall be deemed waived unless made in writing and received by Cardinal within thirty (30) days after completion of the applicable service. In no event shall Cardinal be liable for incidental or consequential damage including, without limitation, business interruptions, loss of use, or loss of profits incurred by client, its subsidiaries, affiliates or successors arising out of or related to the performance of the services hereunder by Cardinal, regardless of whether such claim is based upon any of the above stated reasons or otherwise. Results relate only to the samples identified above. This report shall not be reproduced except in full with written approval of Cardinal Laboratories.

Celey D. Keene, Lab Director/Quality Manager



PHONE (575) 393-2326 ° 101 E. MARLAND ° HOBBS, NM 88240

Analytical Results For:

NTG ENVIRONMENTAL
701 TRADEWINDS BLVD. SUITE C
MIDLAND TX, 79706

Project: SAND TANK 17 TANK BATTERY
Project Number: 2510098
Project Manager: BECKY HASKELL
Fax To:

Reported:
27-Jun-25 10:05

V - 7 3-3.5'
H253587-65 (Soil)

Analyte	Result	MDL	Reporting Limit	Units	Dilution	Batch	Analyst	Analyzed	Method	Notes
---------	--------	-----	-----------------	-------	----------	-------	---------	----------	--------	-------

Cardinal Laboratories**Inorganic Compounds**

Chloride	4320		16.0	mg/kg	4	5061819	AC	18-Jun-25	4500-Cl-B	
-----------------	-------------	--	------	-------	---	---------	----	-----------	-----------	--

Volatile Organic Compounds by EPA Method 8021

Benzene*	<0.050		0.050	mg/kg	50	5061806	JH	19-Jun-25	8021B	
Toluene*	<0.050		0.050	mg/kg	50	5061806	JH	19-Jun-25	8021B	
Ethylbenzene*	<0.050		0.050	mg/kg	50	5061806	JH	19-Jun-25	8021B	
Total Xylenes*	<0.150		0.150	mg/kg	50	5061806	JH	19-Jun-25	8021B	
Total BTEX	<0.300		0.300	mg/kg	50	5061806	JH	19-Jun-25	8021B	

<i>Surrogate: 4-Bromofluorobenzene (PID)</i>			112 %		71.5-134	5061806	JH	19-Jun-25	8021B	
--	--	--	-------	--	----------	---------	----	-----------	-------	--

Petroleum Hydrocarbons by GC FID

GRO C6-C10*	<10.0		10.0	mg/kg	1	5061740	MS	18-Jun-25	8015B	
DRO >C10-C28*	<10.0		10.0	mg/kg	1	5061740	MS	18-Jun-25	8015B	
EXT DRO >C28-C36	<10.0		10.0	mg/kg	1	5061740	MS	18-Jun-25	8015B	

<i>Surrogate: 1-Chlorooctane</i>			83.4 %		44.4-145	5061740	MS	18-Jun-25	8015B	
----------------------------------	--	--	--------	--	----------	---------	----	-----------	-------	--

<i>Surrogate: 1-Chlorooctadecane</i>			77.5 %		40.6-153	5061740	MS	18-Jun-25	8015B	
--------------------------------------	--	--	--------	--	----------	---------	----	-----------	-------	--

Cardinal Laboratories

*=Accredited Analyte

PLEASE NOTE: Liability and Damages. Cardinal's liability and client's exclusive remedy for any claim arising, whether based in contract or tort, shall be limited to the amount paid by client for analyses. All claims, including those for negligence or any other cause whatsoever shall be deemed waived unless made in writing and received by Cardinal within thirty (30) days after completion of the applicable service. In no event shall Cardinal be liable for incidental or consequential damage including, without limitation, business interruptions, loss of use, or loss of profits incurred by client, its subsidiaries, affiliates or successors arising out of or related to the performance of the services hereunder by Cardinal, regardless of whether such claim is based upon any of the above stated reasons or otherwise. Results relate only to the samples identified above. This report shall not be reproduced except in full with written approval of Cardinal Laboratories.

Celey D. Keene, Lab Director/Quality Manager



PHONE (575) 393-2326 ° 101 E. MARLAND ° HOBBS, NM 88240

Analytical Results For:

NTG ENVIRONMENTAL
701 TRADEWINDS BLVD. SUITE C
MIDLAND TX, 79706

Project: SAND TANK 17 TANK BATTERY
Project Number: 2510098
Project Manager: BECKY HASKELL
Fax To:

Reported:
27-Jun-25 10:05

V - 7 4-4.5'
H253587-66 (Soil)

Analyte	Result	MDL	Reporting Limit	Units	Dilution	Batch	Analyst	Analyzed	Method	Notes
---------	--------	-----	-----------------	-------	----------	-------	---------	----------	--------	-------

Cardinal Laboratories**Inorganic Compounds**

Chloride	4200		16.0	mg/kg	4	5061819	AC	18-Jun-25	4500-Cl-B	
----------	------	--	------	-------	---	---------	----	-----------	-----------	--

Volatile Organic Compounds by EPA Method 8021

Benzene*	<0.050		0.050	mg/kg	50	5061806	JH	19-Jun-25	8021B	
Toluene*	<0.050		0.050	mg/kg	50	5061806	JH	19-Jun-25	8021B	
Ethylbenzene*	<0.050		0.050	mg/kg	50	5061806	JH	19-Jun-25	8021B	
Total Xylenes*	<0.150		0.150	mg/kg	50	5061806	JH	19-Jun-25	8021B	
Total BTEX	<0.300		0.300	mg/kg	50	5061806	JH	19-Jun-25	8021B	

Surrogate: 4-Bromofluorobenzene (PID)			107 %		71.5-134	5061806	JH	19-Jun-25	8021B	
---------------------------------------	--	--	-------	--	----------	---------	----	-----------	-------	--

Petroleum Hydrocarbons by GC FID

GRO C6-C10*	<10.0		10.0	mg/kg	1	5061740	MS	18-Jun-25	8015B	
DRO >C10-C28*	<10.0		10.0	mg/kg	1	5061740	MS	18-Jun-25	8015B	
EXT DRO >C28-C36	<10.0		10.0	mg/kg	1	5061740	MS	18-Jun-25	8015B	

Surrogate: 1-Chlorooctane			83.9 %		44.4-145	5061740	MS	18-Jun-25	8015B	
---------------------------	--	--	--------	--	----------	---------	----	-----------	-------	--

Surrogate: 1-Chlorooctadecane			78.5 %		40.6-153	5061740	MS	18-Jun-25	8015B	
-------------------------------	--	--	--------	--	----------	---------	----	-----------	-------	--

Cardinal Laboratories

*=Accredited Analyte

PLEASE NOTE: Liability and Damages. Cardinal's liability and client's exclusive remedy for any claim arising, whether based in contract or tort, shall be limited to the amount paid by client for analyses. All claims, including those for negligence or any other cause whatsoever shall be deemed waived unless made in writing and received by Cardinal within thirty (30) days after completion of the applicable service. In no event shall Cardinal be liable for incidental or consequential damage including, without limitation, business interruptions, loss of use, or loss of profits incurred by client, its subsidiaries, affiliates or successors arising out of or related to the performance of the services hereunder by Cardinal, regardless of whether such claim is based upon any of the above stated reasons or otherwise. Results relate only to the samples identified above. This report shall not be reproduced except in full with written approval of Cardinal Laboratories.

Celey D. Keene, Lab Director/Quality Manager



PHONE (575) 393-2326 ° 101 E. MARLAND ° HOBBS, NM 88240

Analytical Results For:

NTG ENVIRONMENTAL
701 TRADEWINDS BLVD. SUITE C
MIDLAND TX, 79706

Project: SAND TANK 17 TANK BATTERY
Project Number: 2510098
Project Manager: BECKY HASKELL
Fax To:

Reported:
27-Jun-25 10:05

V - 7 5-5.5'
H253587-67 (Soil)

Analyte	Result	MDL	Reporting Limit	Units	Dilution	Batch	Analyst	Analyzed	Method	Notes
---------	--------	-----	-----------------	-------	----------	-------	---------	----------	--------	-------

Cardinal Laboratories**Inorganic Compounds**

Chloride	224		16.0	mg/kg	4	5061819	AC	18-Jun-25	4500-Cl-B	
----------	-----	--	------	-------	---	---------	----	-----------	-----------	--

Volatile Organic Compounds by EPA Method 8021

Benzene*	<0.050		0.050	mg/kg	50	5061806	JH	19-Jun-25	8021B	
Toluene*	<0.050		0.050	mg/kg	50	5061806	JH	19-Jun-25	8021B	
Ethylbenzene*	<0.050		0.050	mg/kg	50	5061806	JH	19-Jun-25	8021B	
Total Xylenes*	<0.150		0.150	mg/kg	50	5061806	JH	19-Jun-25	8021B	
Total BTEX	<0.300		0.300	mg/kg	50	5061806	JH	19-Jun-25	8021B	
Surrogate: 4-Bromofluorobenzene (PID)			113 %	71.5-134		5061806	JH	19-Jun-25	8021B	

Petroleum Hydrocarbons by GC FID

GRO C6-C10*	<10.0		10.0	mg/kg	1	5061740	MS	18-Jun-25	8015B	
DRO >C10-C28*	<10.0		10.0	mg/kg	1	5061740	MS	18-Jun-25	8015B	
EXT DRO >C28-C36	<10.0		10.0	mg/kg	1	5061740	MS	18-Jun-25	8015B	
Surrogate: 1-Chlorooctane			99.3 %	44.4-145		5061740	MS	18-Jun-25	8015B	
Surrogate: 1-Chlorooctadecane			93.7 %	40.6-153		5061740	MS	18-Jun-25	8015B	

Cardinal Laboratories

*=Accredited Analyte

PLEASE NOTE: Liability and Damages. Cardinal's liability and client's exclusive remedy for any claim arising, whether based in contract or tort, shall be limited to the amount paid by client for analyses. All claims, including those for negligence or any other cause whatsoever shall be deemed waived unless made in writing and received by Cardinal within thirty (30) days after completion of the applicable service. In no event shall Cardinal be liable for incidental or consequential damage including, without limitation, business interruptions, loss of use, or loss of profits incurred by client, its subsidiaries, affiliates or successors arising out of or related to the performance of the services hereunder by Cardinal, regardless of whether such claim is based upon any of the above stated reasons or otherwise. Results relate only to the samples identified above. This report shall not be reproduced except in full with written approval of Cardinal Laboratories.

Celey D. Keene, Lab Director/Quality Manager



PHONE (575) 393-2326 ° 101 E. MARLAND ° HOBBS, NM 88240

Analytical Results For:

NTG ENVIRONMENTAL
701 TRADEWINDS BLVD. SUITE C
MIDLAND TX, 79706

Project: SAND TANK 17 TANK BATTERY
Project Number: 2510098
Project Manager: BECKY HASKELL
Fax To:

Reported:
27-Jun-25 10:05

V - 8 0-0.5'
H253587-68 (Soil)

Analyte	Result	MDL	Reporting Limit	Units	Dilution	Batch	Analyst	Analyzed	Method	Notes
---------	--------	-----	-----------------	-------	----------	-------	---------	----------	--------	-------

Cardinal Laboratories**Inorganic Compounds**

Chloride	16.0		16.0	mg/kg	4	5061819	AC	18-Jun-25	4500-Cl-B	
-----------------	-------------	--	------	-------	---	---------	----	-----------	-----------	--

Volatile Organic Compounds by EPA Method 8021

Benzene*	<0.050		0.050	mg/kg	50	5061806	JH	19-Jun-25	8021B	
Toluene*	<0.050		0.050	mg/kg	50	5061806	JH	19-Jun-25	8021B	
Ethylbenzene*	<0.050		0.050	mg/kg	50	5061806	JH	19-Jun-25	8021B	
Total Xylenes*	<0.150		0.150	mg/kg	50	5061806	JH	19-Jun-25	8021B	
Total BTEX	<0.300		0.300	mg/kg	50	5061806	JH	19-Jun-25	8021B	

Surrogate: 4-Bromofluorobenzene (PID)			112 %		71.5-134	5061806	JH	19-Jun-25	8021B	
---------------------------------------	--	--	-------	--	----------	---------	----	-----------	-------	--

Petroleum Hydrocarbons by GC FID

GRO C6-C10*	<10.0		10.0	mg/kg	1	5061740	MS	18-Jun-25	8015B	
DRO >C10-C28*	<10.0		10.0	mg/kg	1	5061740	MS	18-Jun-25	8015B	
EXT DRO >C28-C36	<10.0		10.0	mg/kg	1	5061740	MS	18-Jun-25	8015B	

Surrogate: 1-Chlorooctane			82.2 %		44.4-145	5061740	MS	18-Jun-25	8015B	
---------------------------	--	--	--------	--	----------	---------	----	-----------	-------	--

Surrogate: 1-Chlorooctadecane			77.3 %		40.6-153	5061740	MS	18-Jun-25	8015B	
-------------------------------	--	--	--------	--	----------	---------	----	-----------	-------	--

Cardinal Laboratories

*=Accredited Analyte

PLEASE NOTE: Liability and Damages. Cardinal's liability and client's exclusive remedy for any claim arising, whether based in contract or tort, shall be limited to the amount paid by client for analyses. All claims, including those for negligence or any other cause whatsoever shall be deemed waived unless made in writing and received by Cardinal within thirty (30) days after completion of the applicable service. In no event shall Cardinal be liable for incidental or consequential damage including, without limitation, business interruptions, loss of use, or loss of profits incurred by client, its subsidiaries, affiliates or successors arising out of or related to the performance of the services hereunder by Cardinal, regardless of whether such claim is based upon any of the above stated reasons or otherwise. Results relate only to the samples identified above. This report shall not be reproduced except in full with written approval of Cardinal Laboratories.

Celey D. Keene, Lab Director/Quality Manager



PHONE (575) 393-2326 ° 101 E. MARLAND ° HOBBS, NM 88240

Analytical Results For:

NTG ENVIRONMENTAL
701 TRADEWINDS BLVD. SUITE C
MIDLAND TX, 79706

Project: SAND TANK 17 TANK BATTERY
Project Number: 2510098
Project Manager: BECKY HASKELL
Fax To:

Reported:
27-Jun-25 10:05

V - 8 1-1.5'
H253587-69 (Soil)

Analyte	Result	MDL	Reporting Limit	Units	Dilution	Batch	Analyst	Analyzed	Method	Notes
---------	--------	-----	-----------------	-------	----------	-------	---------	----------	--------	-------

Cardinal Laboratories**Inorganic Compounds**

Chloride	80.0		16.0	mg/kg	4	5061819	AC	18-Jun-25	4500-Cl-B	
-----------------	-------------	--	------	-------	---	---------	----	-----------	-----------	--

Volatile Organic Compounds by EPA Method 8021

Benzene*	<0.050		0.050	mg/kg	50	5061806	JH	19-Jun-25	8021B	
Toluene*	<0.050		0.050	mg/kg	50	5061806	JH	19-Jun-25	8021B	
Ethylbenzene*	<0.050		0.050	mg/kg	50	5061806	JH	19-Jun-25	8021B	
Total Xylenes*	<0.150		0.150	mg/kg	50	5061806	JH	19-Jun-25	8021B	
Total BTEX	<0.300		0.300	mg/kg	50	5061806	JH	19-Jun-25	8021B	

<i>Surrogate: 4-Bromofluorobenzene (PID)</i>			112 %		71.5-134	5061806	JH	19-Jun-25	8021B	
--	--	--	-------	--	----------	---------	----	-----------	-------	--

Petroleum Hydrocarbons by GC FID

GRO C6-C10*	<10.0		10.0	mg/kg	1	5061740	MS	18-Jun-25	8015B	
DRO >C10-C28*	<10.0		10.0	mg/kg	1	5061740	MS	18-Jun-25	8015B	
EXT DRO >C28-C36	<10.0		10.0	mg/kg	1	5061740	MS	18-Jun-25	8015B	

<i>Surrogate: 1-Chlorooctane</i>			88.7 %		44.4-145	5061740	MS	18-Jun-25	8015B	
----------------------------------	--	--	--------	--	----------	---------	----	-----------	-------	--

<i>Surrogate: 1-Chlorooctadecane</i>			83.1 %		40.6-153	5061740	MS	18-Jun-25	8015B	
--------------------------------------	--	--	--------	--	----------	---------	----	-----------	-------	--

Cardinal Laboratories

*=Accredited Analyte

PLEASE NOTE: Liability and Damages. Cardinal's liability and client's exclusive remedy for any claim arising, whether based in contract or tort, shall be limited to the amount paid by client for analyses. All claims, including those for negligence or any other cause whatsoever shall be deemed waived unless made in writing and received by Cardinal within thirty (30) days after completion of the applicable service. In no event shall Cardinal be liable for incidental or consequential damage including, without limitation, business interruptions, loss of use, or loss of profits incurred by client, its subsidiaries, affiliates or successors arising out of or related to the performance of the services hereunder by Cardinal, regardless of whether such claim is based upon any of the above stated reasons or otherwise. Results relate only to the samples identified above. This report shall not be reproduced except in full with written approval of Cardinal Laboratories.

Celey D. Keene, Lab Director/Quality Manager



PHONE (575) 393-2326 ° 101 E. MARLAND ° HOBBS, NM 88240

Analytical Results For:

NTG ENVIRONMENTAL
701 TRADEWINDS BLVD. SUITE C
MIDLAND TX, 79706

Project: SAND TANK 17 TANK BATTERY
Project Number: 2510098
Project Manager: BECKY HASKELL
Fax To:

Reported:
27-Jun-25 10:05

V - 8 2-2.5'
H253587-70 (Soil)

Analyte	Result	MDL	Reporting Limit	Units	Dilution	Batch	Analyst	Analyzed	Method	Notes
---------	--------	-----	-----------------	-------	----------	-------	---------	----------	--------	-------

Cardinal Laboratories**Inorganic Compounds**

Chloride	1650		16.0	mg/kg	4	5061819	AC	18-Jun-25	4500-Cl-B	
-----------------	-------------	--	------	-------	---	---------	----	-----------	-----------	--

Volatile Organic Compounds by EPA Method 8021

Benzene*	<0.050		0.050	mg/kg	50	5061806	JH	19-Jun-25	8021B	
Toluene*	<0.050		0.050	mg/kg	50	5061806	JH	19-Jun-25	8021B	
Ethylbenzene*	<0.050		0.050	mg/kg	50	5061806	JH	19-Jun-25	8021B	
Total Xylenes*	<0.150		0.150	mg/kg	50	5061806	JH	19-Jun-25	8021B	
Total BTEX	<0.300		0.300	mg/kg	50	5061806	JH	19-Jun-25	8021B	

Surrogate: 4-Bromofluorobenzene (PID)			111 %	71.5-134		5061806	JH	19-Jun-25	8021B	
---------------------------------------	--	--	-------	----------	--	---------	----	-----------	-------	--

Petroleum Hydrocarbons by GC FID

GRO C6-C10*	<10.0		10.0	mg/kg	1	5061740	MS	18-Jun-25	8015B	
DRO >C10-C28*	<10.0		10.0	mg/kg	1	5061740	MS	18-Jun-25	8015B	
EXT DRO >C28-C36	<10.0		10.0	mg/kg	1	5061740	MS	18-Jun-25	8015B	

Surrogate: 1-Chlorooctane			87.9 %	44.4-145		5061740	MS	18-Jun-25	8015B	
---------------------------	--	--	--------	----------	--	---------	----	-----------	-------	--

Surrogate: 1-Chlorooctadecane			83.1 %	40.6-153		5061740	MS	18-Jun-25	8015B	
-------------------------------	--	--	--------	----------	--	---------	----	-----------	-------	--

Cardinal Laboratories

*=Accredited Analyte

PLEASE NOTE: Liability and Damages. Cardinal's liability and client's exclusive remedy for any claim arising, whether based in contract or tort, shall be limited to the amount paid by client for analyses. All claims, including those for negligence or any other cause whatsoever shall be deemed waived unless made in writing and received by Cardinal within thirty (30) days after completion of the applicable service. In no event shall Cardinal be liable for incidental or consequential damage including, without limitation, business interruptions, loss of use, or loss of profits incurred by client, its subsidiaries, affiliates or successors arising out of or related to the performance of the services hereunder by Cardinal, regardless of whether such claim is based upon any of the above stated reasons or otherwise. Results relate only to the samples identified above. This report shall not be reproduced except in full with written approval of Cardinal Laboratories.

Celey D. Keene, Lab Director/Quality Manager



PHONE (575) 393-2326 ° 101 E. MARLAND ° HOBBS, NM 88240

Analytical Results For:

NTG ENVIRONMENTAL
701 TRADEWINDS BLVD. SUITE C
MIDLAND TX, 79706

Project: SAND TANK 17 TANK BATTERY
Project Number: 2510098
Project Manager: BECKY HASKELL
Fax To:

Reported:
27-Jun-25 10:05

V - 8 3-3.5'
H253587-71 (Soil)

Analyte	Result	MDL	Reporting Limit	Units	Dilution	Batch	Analyst	Analyzed	Method	Notes
---------	--------	-----	-----------------	-------	----------	-------	---------	----------	--------	-------

Cardinal Laboratories**Inorganic Compounds**

Chloride	2000		16.0	mg/kg	4	5061819	AC	18-Jun-25	4500-Cl-B	
-----------------	-------------	--	------	-------	---	---------	----	-----------	-----------	--

Volatile Organic Compounds by EPA Method 8021

Benzene*	<0.050	0.050	mg/kg	50	5061806	JH	19-Jun-25	8021B	
Toluene*	<0.050	0.050	mg/kg	50	5061806	JH	19-Jun-25	8021B	
Ethylbenzene*	<0.050	0.050	mg/kg	50	5061806	JH	19-Jun-25	8021B	
Total Xylenes*	<0.150	0.150	mg/kg	50	5061806	JH	19-Jun-25	8021B	
Total BTEX	<0.300	0.300	mg/kg	50	5061806	JH	19-Jun-25	8021B	

Surrogate: 4-Bromofluorobenzene (PID)		110 %		71.5-134	5061806	JH	19-Jun-25	8021B	
---------------------------------------	--	-------	--	----------	---------	----	-----------	-------	--

Petroleum Hydrocarbons by GC FID

GRO C6-C10*	<10.0	10.0	mg/kg	1	5061741	MS	18-Jun-25	8015B	
DRO >C10-C28*	<10.0	10.0	mg/kg	1	5061741	MS	18-Jun-25	8015B	
EXT DRO >C28-C36	<10.0	10.0	mg/kg	1	5061741	MS	18-Jun-25	8015B	

Surrogate: 1-Chlorooctane		91.7 %		44.4-145	5061741	MS	18-Jun-25	8015B	
---------------------------	--	--------	--	----------	---------	----	-----------	-------	--

Surrogate: 1-Chlorooctadecane		91.3 %		40.6-153	5061741	MS	18-Jun-25	8015B	
-------------------------------	--	--------	--	----------	---------	----	-----------	-------	--

Cardinal Laboratories

*=Accredited Analyte

PLEASE NOTE: Liability and Damages. Cardinal's liability and client's exclusive remedy for any claim arising, whether based in contract or tort, shall be limited to the amount paid by client for analyses. All claims, including those for negligence or any other cause whatsoever shall be deemed waived unless made in writing and received by Cardinal within thirty (30) days after completion of the applicable service. In no event shall Cardinal be liable for incidental or consequential damage including, without limitation, business interruptions, loss of use, or loss of profits incurred by client, its subsidiaries, affiliates or successors arising out of or related to the performance of the services hereunder by Cardinal, regardless of whether such claim is based upon any of the above stated reasons or otherwise. Results relate only to the samples identified above. This report shall not be reproduced except in full with written approval of Cardinal Laboratories.

Celey D. Keene, Lab Director/Quality Manager



PHONE (575) 393-2326 ° 101 E. MARLAND ° HOBBS, NM 88240

Analytical Results For:

NTG ENVIRONMENTAL
701 TRADEWINDS BLVD. SUITE C
MIDLAND TX, 79706

Project: SAND TANK 17 TANK BATTERY
Project Number: 2510098
Project Manager: BECKY HASKELL
Fax To:

Reported:
27-Jun-25 10:05

V - 9 0-0.5'
H253587-72 (Soil)

Analyte	Result	MDL	Reporting Limit	Units	Dilution	Batch	Analyst	Analyzed	Method	Notes
---------	--------	-----	-----------------	-------	----------	-------	---------	----------	--------	-------

Cardinal Laboratories**Inorganic Compounds**

Chloride	640		16.0	mg/kg	4	5061819	AC	18-Jun-25	4500-Cl-B	
-----------------	------------	--	------	-------	---	---------	----	-----------	-----------	--

Volatile Organic Compounds by EPA Method 8021

Benzene*	<0.050		0.050	mg/kg	50	5061806	JH	19-Jun-25	8021B	
Toluene*	<0.050		0.050	mg/kg	50	5061806	JH	19-Jun-25	8021B	
Ethylbenzene*	<0.050		0.050	mg/kg	50	5061806	JH	19-Jun-25	8021B	
Total Xylenes*	<0.150		0.150	mg/kg	50	5061806	JH	19-Jun-25	8021B	
Total BTEX	<0.300		0.300	mg/kg	50	5061806	JH	19-Jun-25	8021B	

Surrogate: 4-Bromofluorobenzene (PID)			110 %	71.5-134		5061806	JH	19-Jun-25	8021B	
---------------------------------------	--	--	-------	----------	--	---------	----	-----------	-------	--

Petroleum Hydrocarbons by GC FID

GRO C6-C10*	<10.0		10.0	mg/kg	1	5061741	MS	18-Jun-25	8015B	
DRO >C10-C28*	<10.0		10.0	mg/kg	1	5061741	MS	18-Jun-25	8015B	
EXT DRO >C28-C36	14.7		10.0	mg/kg	1	5061741	MS	18-Jun-25	8015B	

Surrogate: 1-Chlorooctane			93.4 %	44.4-145		5061741	MS	18-Jun-25	8015B	
---------------------------	--	--	--------	----------	--	---------	----	-----------	-------	--

Surrogate: 1-Chlorooctadecane			91.1 %	40.6-153		5061741	MS	18-Jun-25	8015B	
-------------------------------	--	--	--------	----------	--	---------	----	-----------	-------	--

Cardinal Laboratories

*=Accredited Analyte

PLEASE NOTE: Liability and Damages. Cardinal's liability and client's exclusive remedy for any claim arising, whether based in contract or tort, shall be limited to the amount paid by client for analyses. All claims, including those for negligence or any other cause whatsoever shall be deemed waived unless made in writing and received by Cardinal within thirty (30) days after completion of the applicable service. In no event shall Cardinal be liable for incidental or consequential damage including, without limitation, business interruptions, loss of use, or loss of profits incurred by client, its subsidiaries, affiliates or successors arising out of or related to the performance of the services hereunder by Cardinal, regardless of whether such claim is based upon any of the above stated reasons or otherwise. Results relate only to the samples identified above. This report shall not be reproduced except in full with written approval of Cardinal Laboratories.

Celey D. Keene, Lab Director/Quality Manager



PHONE (575) 393-2326 ° 101 E. MARLAND ° HOBBS, NM 88240

Analytical Results For:

NTG ENVIRONMENTAL
701 TRADEWINDS BLVD. SUITE C
MIDLAND TX, 79706

Project: SAND TANK 17 TANK BATTERY
Project Number: 2510098
Project Manager: BECKY HASKELL
Fax To:

Reported:
27-Jun-25 10:05

V - 9 1-1.5'
H253587-73 (Soil)

Analyte	Result	MDL	Reporting Limit	Units	Dilution	Batch	Analyst	Analyzed	Method	Notes
---------	--------	-----	-----------------	-------	----------	-------	---------	----------	--------	-------

Cardinal Laboratories**Inorganic Compounds**

Chloride	144		16.0	mg/kg	4	5061819	AC	18-Jun-25	4500-Cl-B	
-----------------	------------	--	------	-------	---	---------	----	-----------	-----------	--

Volatile Organic Compounds by EPA Method 8021

Benzene*	<0.050		0.050	mg/kg	50	5061806	JH	19-Jun-25	8021B	
Toluene*	<0.050		0.050	mg/kg	50	5061806	JH	19-Jun-25	8021B	
Ethylbenzene*	<0.050		0.050	mg/kg	50	5061806	JH	19-Jun-25	8021B	
Total Xylenes*	<0.150		0.150	mg/kg	50	5061806	JH	19-Jun-25	8021B	
Total BTEX	<0.300		0.300	mg/kg	50	5061806	JH	19-Jun-25	8021B	

<i>Surrogate: 4-Bromofluorobenzene (PID)</i>			109 %	71.5-134		5061806	JH	19-Jun-25	8021B	
--	--	--	-------	----------	--	---------	----	-----------	-------	--

Petroleum Hydrocarbons by GC FID

GRO C6-C10*	<10.0		10.0	mg/kg	1	5061741	MS	18-Jun-25	8015B	
DRO >C10-C28*	<10.0		10.0	mg/kg	1	5061741	MS	18-Jun-25	8015B	
EXT DRO >C28-C36	<10.0		10.0	mg/kg	1	5061741	MS	18-Jun-25	8015B	

<i>Surrogate: 1-Chlorooctane</i>			86.0 %	44.4-145		5061741	MS	18-Jun-25	8015B	
----------------------------------	--	--	--------	----------	--	---------	----	-----------	-------	--

<i>Surrogate: 1-Chlorooctadecane</i>			83.5 %	40.6-153		5061741	MS	18-Jun-25	8015B	
--------------------------------------	--	--	--------	----------	--	---------	----	-----------	-------	--

Cardinal Laboratories

*=Accredited Analyte

PLEASE NOTE: Liability and Damages. Cardinal's liability and client's exclusive remedy for any claim arising, whether based in contract or tort, shall be limited to the amount paid by client for analyses. All claims, including those for negligence or any other cause whatsoever shall be deemed waived unless made in writing and received by Cardinal within thirty (30) days after completion of the applicable service. In no event shall Cardinal be liable for incidental or consequential damage including, without limitation, business interruptions, loss of use, or loss of profits incurred by client, its subsidiaries, affiliates or successors arising out of or related to the performance of the services hereunder by Cardinal, regardless of whether such claim is based upon any of the above stated reasons or otherwise. Results relate only to the samples identified above. This report shall not be reproduced except in full with written approval of Cardinal Laboratories.

Celey D. Keene, Lab Director/Quality Manager



PHONE (575) 393-2326 ° 101 E. MARLAND ° HOBBS, NM 88240

Analytical Results For:

NTG ENVIRONMENTAL
701 TRADEWINDS BLVD. SUITE C
MIDLAND TX, 79706

Project: SAND TANK 17 TANK BATTERY
Project Number: 2510098
Project Manager: BECKY HASKELL
Fax To:

Reported:
27-Jun-25 10:05

V - 10 0-0.5'
H253587-77 (Soil)

Analyte	Result	MDL	Reporting Limit	Units	Dilution	Batch	Analyst	Analyzed	Method	Notes
---------	--------	-----	-----------------	-------	----------	-------	---------	----------	--------	-------

Cardinal Laboratories**Inorganic Compounds**

Chloride	160		16.0	mg/kg	4	5061819	AC	18-Jun-25	4500-Cl-B	
-----------------	------------	--	------	-------	---	---------	----	-----------	-----------	--

Volatile Organic Compounds by EPA Method 8021

Benzene*	<0.050		0.050	mg/kg	50	5061806	JH	19-Jun-25	8021B	
Toluene*	<0.050		0.050	mg/kg	50	5061806	JH	19-Jun-25	8021B	
Ethylbenzene*	<0.050		0.050	mg/kg	50	5061806	JH	19-Jun-25	8021B	
Total Xylenes*	<0.150		0.150	mg/kg	50	5061806	JH	19-Jun-25	8021B	
Total BTEX	<0.300		0.300	mg/kg	50	5061806	JH	19-Jun-25	8021B	

Surrogate: 4-Bromofluorobenzene (PID)			114 %		71.5-134	5061806	JH	19-Jun-25	8021B	
---------------------------------------	--	--	-------	--	----------	---------	----	-----------	-------	--

Petroleum Hydrocarbons by GC FID

GRO C6-C10*	<10.0		10.0	mg/kg	1	5061741	MS	18-Jun-25	8015B	
DRO >C10-C28*	61.2		10.0	mg/kg	1	5061741	MS	18-Jun-25	8015B	
EXT DRO >C28-C36	85.5		10.0	mg/kg	1	5061741	MS	18-Jun-25	8015B	

Surrogate: 1-Chlorooctane			99.9 %		44.4-145	5061741	MS	18-Jun-25	8015B	
---------------------------	--	--	--------	--	----------	---------	----	-----------	-------	--

Surrogate: 1-Chlorooctadecane			102 %		40.6-153	5061741	MS	18-Jun-25	8015B	
-------------------------------	--	--	-------	--	----------	---------	----	-----------	-------	--

Cardinal Laboratories

*=Accredited Analyte

PLEASE NOTE: Liability and Damages. Cardinal's liability and client's exclusive remedy for any claim arising, whether based in contract or tort, shall be limited to the amount paid by client for analyses. All claims, including those for negligence or any other cause whatsoever shall be deemed waived unless made in writing and received by Cardinal within thirty (30) days after completion of the applicable service. In no event shall Cardinal be liable for incidental or consequential damage including, without limitation, business interruptions, loss of use, or loss of profits incurred by client, its subsidiaries, affiliates or successors arising out of or related to the performance of the services hereunder by Cardinal, regardless of whether such claim is based upon any of the above stated reasons or otherwise. Results relate only to the samples identified above. This report shall not be reproduced except in full with written approval of Cardinal Laboratories.

Celey D. Keene, Lab Director/Quality Manager



PHONE (575) 393-2326 ° 101 E. MARLAND ° HOBBS, NM 88240

Analytical Results For:

NTG ENVIRONMENTAL
701 TRADEWINDS BLVD. SUITE C
MIDLAND TX, 79706

Project: SAND TANK 17 TANK BATTERY
Project Number: 2510098
Project Manager: BECKY HASKELL
Fax To:

Reported:
27-Jun-25 10:05

V - 10 1-1.5'
H253587-78 (Soil)

Analyte	Result	MDL	Reporting Limit	Units	Dilution	Batch	Analyst	Analyzed	Method	Notes
---------	--------	-----	-----------------	-------	----------	-------	---------	----------	--------	-------

Cardinal Laboratories**Inorganic Compounds**

Chloride	128		16.0	mg/kg	4	5061819	AC	18-Jun-25	4500-Cl-B	
-----------------	------------	--	------	-------	---	---------	----	-----------	-----------	--

Volatile Organic Compounds by EPA Method 8021

Benzene*	<0.050		0.050	mg/kg	50	5061806	JH	20-Jun-25	8021B	
Toluene*	<0.050		0.050	mg/kg	50	5061806	JH	20-Jun-25	8021B	
Ethylbenzene*	<0.050		0.050	mg/kg	50	5061806	JH	20-Jun-25	8021B	
Total Xylenes*	<0.150		0.150	mg/kg	50	5061806	JH	20-Jun-25	8021B	
Total BTEX	<0.300		0.300	mg/kg	50	5061806	JH	20-Jun-25	8021B	

Surrogate: 4-Bromofluorobenzene (PID)			110 %		71.5-134	5061806	JH	20-Jun-25	8021B	
---------------------------------------	--	--	-------	--	----------	---------	----	-----------	-------	--

Petroleum Hydrocarbons by GC FID

GRO C6-C10*	<10.0		10.0	mg/kg	1	5061741	MS	18-Jun-25	8015B	
DRO >C10-C28*	58.7		10.0	mg/kg	1	5061741	MS	18-Jun-25	8015B	
EXT DRO >C28-C36	91.6		10.0	mg/kg	1	5061741	MS	18-Jun-25	8015B	

Surrogate: 1-Chlorooctane			86.1 %		44.4-145	5061741	MS	18-Jun-25	8015B	
---------------------------	--	--	--------	--	----------	---------	----	-----------	-------	--

Surrogate: 1-Chlorooctadecane			85.4 %		40.6-153	5061741	MS	18-Jun-25	8015B	
-------------------------------	--	--	--------	--	----------	---------	----	-----------	-------	--

Cardinal Laboratories

*=Accredited Analyte

PLEASE NOTE: Liability and Damages. Cardinal's liability and client's exclusive remedy for any claim arising, whether based in contract or tort, shall be limited to the amount paid by client for analyses. All claims, including those for negligence or any other cause whatsoever shall be deemed waived unless made in writing and received by Cardinal within thirty (30) days after completion of the applicable service. In no event shall Cardinal be liable for incidental or consequential damage including, without limitation, business interruptions, loss of use, or loss of profits incurred by client, its subsidiaries, affiliates or successors arising out of or related to the performance of the services hereunder by Cardinal, regardless of whether such claim is based upon any of the above stated reasons or otherwise. Results relate only to the samples identified above. This report shall not be reproduced except in full with written approval of Cardinal Laboratories.

Celey D. Keene, Lab Director/Quality Manager



PHONE (575) 393-2326 ° 101 E. MARLAND ° HOBBS, NM 88240

Analytical Results For:

NTG ENVIRONMENTAL
701 TRADEWINDS BLVD. SUITE C
MIDLAND TX, 79706

Project: SAND TANK 17 TANK BATTERY
Project Number: 2510098
Project Manager: BECKY HASKELL
Fax To:

Reported:
27-Jun-25 10:05

V - 10 2-2.5'
H253587-79 (Soil)

Analyte	Result	MDL	Reporting Limit	Units	Dilution	Batch	Analyst	Analyzed	Method	Notes
---------	--------	-----	-----------------	-------	----------	-------	---------	----------	--------	-------

Cardinal Laboratories**Inorganic Compounds**

Chloride	352		16.0	mg/kg	4	5062519	HM	25-Jun-25	4500-Cl-B	
-----------------	------------	--	------	-------	---	---------	----	-----------	-----------	--

Volatile Organic Compounds by EPA Method 8021

Benzene*	<0.050		0.050	mg/kg	50	5062335	JH	25-Jun-25	8021B	
Toluene*	<0.050		0.050	mg/kg	50	5062335	JH	25-Jun-25	8021B	
Ethylbenzene*	<0.050		0.050	mg/kg	50	5062335	JH	25-Jun-25	8021B	
Total Xylenes*	<0.150		0.150	mg/kg	50	5062335	JH	25-Jun-25	8021B	
Total BTEX	<0.300		0.300	mg/kg	50	5062335	JH	25-Jun-25	8021B	

Surrogate: 4-Bromofluorobenzene (PID) 104 % 71.5-134 5062335 JH 25-Jun-25 8021B

Petroleum Hydrocarbons by GC FID

GRO C6-C10*	<10.0		10.0	mg/kg	1	5062361	MS	24-Jun-25	8015B	
DRO >C10-C28*	38.6		10.0	mg/kg	1	5062361	MS	24-Jun-25	8015B	
EXT DRO >C28-C36	27.8		10.0	mg/kg	1	5062361	MS	24-Jun-25	8015B	

Surrogate: 1-Chlorooctane 107 % 44.4-145 5062361 MS 24-Jun-25 8015B

Surrogate: 1-Chlorooctadecane 112 % 40.6-153 5062361 MS 24-Jun-25 8015B

Cardinal Laboratories

*=Accredited Analyte

PLEASE NOTE: Liability and Damages. Cardinal's liability and client's exclusive remedy for any claim arising, whether based in contract or tort, shall be limited to the amount paid by client for analyses. All claims, including those for negligence or any other cause whatsoever shall be deemed waived unless made in writing and received by Cardinal within thirty (30) days after completion of the applicable service. In no event shall Cardinal be liable for incidental or consequential damage including, without limitation, business interruptions, loss of use, or loss of profits incurred by client, its subsidiaries, affiliates or successors arising out of or related to the performance of the services hereunder by Cardinal, regardless of whether such claim is based upon any of the above stated reasons or otherwise. Results relate only to the samples identified above. This report shall not be reproduced except in full with written approval of Cardinal Laboratories.

Celey D. Keene, Lab Director/Quality Manager



PHONE (575) 393-2326 ° 101 E. MARLAND ° HOBBS, NM 88240

Analytical Results For:

NTG ENVIRONMENTAL
701 TRADEWINDS BLVD. SUITE C
MIDLAND TX, 79706

Project: SAND TANK 17 TANK BATTERY
Project Number: 2510098
Project Manager: BECKY HASKELL
Fax To:

Reported:
27-Jun-25 10:05

V - 10 3-3.5'
H253587-80 (Soil)

Analyte	Result	MDL	Reporting Limit	Units	Dilution	Batch	Analyst	Analyzed	Method	Notes
---------	--------	-----	-----------------	-------	----------	-------	---------	----------	--------	-------

Cardinal Laboratories**Inorganic Compounds**

Chloride	256		16.0	mg/kg	4	5062519	HM	25-Jun-25	4500-Cl-B	
-----------------	------------	--	------	-------	---	---------	----	-----------	-----------	--

Volatile Organic Compounds by EPA Method 8021

Benzene*	<0.050		0.050	mg/kg	50	5062335	JH	25-Jun-25	8021B	
Toluene*	<0.050		0.050	mg/kg	50	5062335	JH	25-Jun-25	8021B	
Ethylbenzene*	<0.050		0.050	mg/kg	50	5062335	JH	25-Jun-25	8021B	
Total Xylenes*	<0.150		0.150	mg/kg	50	5062335	JH	25-Jun-25	8021B	
Total BTEX	<0.300		0.300	mg/kg	50	5062335	JH	25-Jun-25	8021B	

Surrogate: 4-Bromofluorobenzene (PID)			98.9 %	71.5-134		5062335	JH	25-Jun-25	8021B	
---------------------------------------	--	--	--------	----------	--	---------	----	-----------	-------	--

Petroleum Hydrocarbons by GC FID

GRO C6-C10*	<10.0		10.0	mg/kg	1	5062361	MS	24-Jun-25	8015B	
DRO >C10-C28*	84.5		10.0	mg/kg	1	5062361	MS	24-Jun-25	8015B	
EXT DRO >C28-C36	84.6		10.0	mg/kg	1	5062361	MS	24-Jun-25	8015B	

Surrogate: 1-Chlorooctane			110 %	44.4-145		5062361	MS	24-Jun-25	8015B	
---------------------------	--	--	-------	----------	--	---------	----	-----------	-------	--

Surrogate: 1-Chlorooctadecane			117 %	40.6-153		5062361	MS	24-Jun-25	8015B	
-------------------------------	--	--	-------	----------	--	---------	----	-----------	-------	--

Cardinal Laboratories

*=Accredited Analyte

PLEASE NOTE: Liability and Damages. Cardinal's liability and client's exclusive remedy for any claim arising, whether based in contract or tort, shall be limited to the amount paid by client for analyses. All claims, including those for negligence or any other cause whatsoever shall be deemed waived unless made in writing and received by Cardinal within thirty (30) days after completion of the applicable service. In no event shall Cardinal be liable for incidental or consequential damage including, without limitation, business interruptions, loss of use, or loss of profits incurred by client, its subsidiaries, affiliates or successors arising out of or related to the performance of the services hereunder by Cardinal, regardless of whether such claim is based upon any of the above stated reasons or otherwise. Results relate only to the samples identified above. This report shall not be reproduced except in full with written approval of Cardinal Laboratories.

Celey D. Keene, Lab Director/Quality Manager



PHONE (575) 393-2326 ° 101 E. MARLAND ° HOBBS, NM 88240

Analytical Results For:

NTG ENVIRONMENTAL
701 TRADEWINDS BLVD. SUITE C
MIDLAND TX, 79706

Project: SAND TANK 17 TANK BATTERY
Project Number: 2510098
Project Manager: BECKY HASKELL
Fax To:

Reported:
27-Jun-25 10:05

V - 10 4-4.5'
H253587-81 (Soil)

Analyte	Result	MDL	Reporting Limit	Units	Dilution	Batch	Analyst	Analyzed	Method	Notes
---------	--------	-----	-----------------	-------	----------	-------	---------	----------	--------	-------

Cardinal Laboratories**Inorganic Compounds**

Chloride	256		16.0	mg/kg	4	5061819	AC	18-Jun-25	4500-Cl-B	
-----------------	------------	--	------	-------	---	---------	----	-----------	-----------	--

Volatile Organic Compounds by EPA Method 8021

Benzene*	<0.050		0.050	mg/kg	50	5061806	JH	19-Jun-25	8021B	
Toluene*	<0.050		0.050	mg/kg	50	5061806	JH	19-Jun-25	8021B	
Ethylbenzene*	<0.050		0.050	mg/kg	50	5061806	JH	19-Jun-25	8021B	
Total Xylenes*	<0.150		0.150	mg/kg	50	5061806	JH	19-Jun-25	8021B	
Total BTEX	<0.300		0.300	mg/kg	50	5061806	JH	19-Jun-25	8021B	

Surrogate: 4-Bromofluorobenzene (PID)			109 %	71.5-134		5061806	JH	19-Jun-25	8021B	
---------------------------------------	--	--	-------	----------	--	---------	----	-----------	-------	--

Petroleum Hydrocarbons by GC FID

GRO C6-C10*	<10.0		10.0	mg/kg	1	5061741	MS	18-Jun-25	8015B	
DRO >C10-C28*	21.0		10.0	mg/kg	1	5061741	MS	18-Jun-25	8015B	
EXT DRO >C28-C36	39.1		10.0	mg/kg	1	5061741	MS	18-Jun-25	8015B	

Surrogate: 1-Chlorooctane			95.5 %	44.4-145		5061741	MS	18-Jun-25	8015B	
---------------------------	--	--	--------	----------	--	---------	----	-----------	-------	--

Surrogate: 1-Chlorooctadecane			93.6 %	40.6-153		5061741	MS	18-Jun-25	8015B	
-------------------------------	--	--	--------	----------	--	---------	----	-----------	-------	--

Cardinal Laboratories

*=Accredited Analyte

PLEASE NOTE: Liability and Damages. Cardinal's liability and client's exclusive remedy for any claim arising, whether based in contract or tort, shall be limited to the amount paid by client for analyses. All claims, including those for negligence or any other cause whatsoever shall be deemed waived unless made in writing and received by Cardinal within thirty (30) days after completion of the applicable service. In no event shall Cardinal be liable for incidental or consequential damage including, without limitation, business interruptions, loss of use, or loss of profits incurred by client, its subsidiaries, affiliates or successors arising out of or related to the performance of the services hereunder by Cardinal, regardless of whether such claim is based upon any of the above stated reasons or otherwise. Results relate only to the samples identified above. This report shall not be reproduced except in full with written approval of Cardinal Laboratories.

Celey D. Keene, Lab Director/Quality Manager



PHONE (575) 393-2326 ° 101 E. MARLAND ° HOBBS, NM 88240

Analytical Results For:

NTG ENVIRONMENTAL
701 TRADEWINDS BLVD. SUITE C
MIDLAND TX, 79706

Project: SAND TANK 17 TANK BATTERY
Project Number: 2510098
Project Manager: BECKY HASKELL
Fax To:

Reported:
27-Jun-25 10:05

V - 14 0-0.5'
H253587-82 (Soil)

Analyte	Result	MDL	Reporting Limit	Units	Dilution	Batch	Analyst	Analyzed	Method	Notes
---------	--------	-----	-----------------	-------	----------	-------	---------	----------	--------	-------

Cardinal Laboratories**Inorganic Compounds**

Chloride	32.0		16.0	mg/kg	4	5061821	HM	18-Jun-25	4500-Cl-B	
-----------------	-------------	--	------	-------	---	---------	----	-----------	-----------	--

Volatile Organic Compounds by EPA Method 8021

Benzene*	<0.050		0.050	mg/kg	50	5061807	JH	19-Jun-25	8021B	
Toluene*	<0.050		0.050	mg/kg	50	5061807	JH	19-Jun-25	8021B	
Ethylbenzene*	<0.050		0.050	mg/kg	50	5061807	JH	19-Jun-25	8021B	
Total Xylenes*	<0.150		0.150	mg/kg	50	5061807	JH	19-Jun-25	8021B	
Total BTEX	<0.300		0.300	mg/kg	50	5061807	JH	19-Jun-25	8021B	

Surrogate: 4-Bromofluorobenzene (PID)			102 %	71.5-134		5061807	JH	19-Jun-25	8021B	
---------------------------------------	--	--	-------	----------	--	---------	----	-----------	-------	--

Petroleum Hydrocarbons by GC FID

GRO C6-C10*	<10.0		10.0	mg/kg	1	5061741	MS	18-Jun-25	8015B	
DRO >C10-C28*	12.2		10.0	mg/kg	1	5061741	MS	18-Jun-25	8015B	
EXT DRO >C28-C36	18.7		10.0	mg/kg	1	5061741	MS	18-Jun-25	8015B	

Surrogate: 1-Chlorooctane			95.5 %	44.4-145		5061741	MS	18-Jun-25	8015B	
---------------------------	--	--	--------	----------	--	---------	----	-----------	-------	--

Surrogate: 1-Chlorooctadecane			93.4 %	40.6-153		5061741	MS	18-Jun-25	8015B	
-------------------------------	--	--	--------	----------	--	---------	----	-----------	-------	--

Cardinal Laboratories

*=Accredited Analyte

PLEASE NOTE: Liability and Damages. Cardinal's liability and client's exclusive remedy for any claim arising, whether based in contract or tort, shall be limited to the amount paid by client for analyses. All claims, including those for negligence or any other cause whatsoever shall be deemed waived unless made in writing and received by Cardinal within thirty (30) days after completion of the applicable service. In no event shall Cardinal be liable for incidental or consequential damage including, without limitation, business interruptions, loss of use, or loss of profits incurred by client, its subsidiaries, affiliates or successors arising out of or related to the performance of the services hereunder by Cardinal, regardless of whether such claim is based upon any of the above stated reasons or otherwise. Results relate only to the samples identified above. This report shall not be reproduced except in full with written approval of Cardinal Laboratories.

Celey D. Keene, Lab Director/Quality Manager



PHONE (575) 393-2326 ° 101 E. MARLAND ° HOBBS, NM 88240

Analytical Results For:

NTG ENVIRONMENTAL
701 TRADEWINDS BLVD. SUITE C
MIDLAND TX, 79706

Project: SAND TANK 17 TANK BATTERY
Project Number: 2510098
Project Manager: BECKY HASKELL
Fax To:

Reported:
27-Jun-25 10:05

V - 14 1-1.5'
H253587-83 (Soil)

Analyte	Result	MDL	Reporting Limit	Units	Dilution	Batch	Analyst	Analyzed	Method	Notes
---------	--------	-----	-----------------	-------	----------	-------	---------	----------	--------	-------

Cardinal Laboratories**Inorganic Compounds**

Chloride	16.0		16.0	mg/kg	4	5061821	HM	18-Jun-25	4500-Cl-B	
-----------------	-------------	--	------	-------	---	---------	----	-----------	-----------	--

Volatile Organic Compounds by EPA Method 8021

Benzene*	<0.050		0.050	mg/kg	50	5061807	JH	19-Jun-25	8021B	
Toluene*	<0.050		0.050	mg/kg	50	5061807	JH	19-Jun-25	8021B	
Ethylbenzene*	<0.050		0.050	mg/kg	50	5061807	JH	19-Jun-25	8021B	
Total Xylenes*	<0.150		0.150	mg/kg	50	5061807	JH	19-Jun-25	8021B	
Total BTEX	<0.300		0.300	mg/kg	50	5061807	JH	19-Jun-25	8021B	

Surrogate: 4-Bromofluorobenzene (PID)			102 %	71.5-134		5061807	JH	19-Jun-25	8021B	
---------------------------------------	--	--	-------	----------	--	---------	----	-----------	-------	--

Petroleum Hydrocarbons by GC FID

GRO C6-C10*	<10.0		10.0	mg/kg	1	5061741	MS	19-Jun-25	8015B	
DRO >C10-C28*	895		10.0	mg/kg	1	5061741	MS	19-Jun-25	8015B	
EXT DRO >C28-C36	613		10.0	mg/kg	1	5061741	MS	19-Jun-25	8015B	

Surrogate: 1-Chlorooctane			99.5 %	44.4-145		5061741	MS	19-Jun-25	8015B	
---------------------------	--	--	--------	----------	--	---------	----	-----------	-------	--

Surrogate: 1-Chlorooctadecane			98.4 %	40.6-153		5061741	MS	19-Jun-25	8015B	
-------------------------------	--	--	--------	----------	--	---------	----	-----------	-------	--

Cardinal Laboratories

*=Accredited Analyte

PLEASE NOTE: Liability and Damages. Cardinal's liability and client's exclusive remedy for any claim arising, whether based in contract or tort, shall be limited to the amount paid by client for analyses. All claims, including those for negligence or any other cause whatsoever shall be deemed waived unless made in writing and received by Cardinal within thirty (30) days after completion of the applicable service. In no event shall Cardinal be liable for incidental or consequential damage including, without limitation, business interruptions, loss of use, or loss of profits incurred by client, its subsidiaries, affiliates or successors arising out of or related to the performance of the services hereunder by Cardinal, regardless of whether such claim is based upon any of the above stated reasons or otherwise. Results relate only to the samples identified above. This report shall not be reproduced except in full with written approval of Cardinal Laboratories.

Celey D. Keene, Lab Director/Quality Manager



PHONE (575) 393-2326 ° 101 E. MARLAND ° HOBBS, NM 88240

Analytical Results For:

NTG ENVIRONMENTAL
701 TRADEWINDS BLVD. SUITE C
MIDLAND TX, 79706

Project: SAND TANK 17 TANK BATTERY
Project Number: 2510098
Project Manager: BECKY HASKELL
Fax To:

Reported:
27-Jun-25 10:05

V - 14 2-2.5'
H253587-84 (Soil)

Analyte	Result	MDL	Reporting Limit	Units	Dilution	Batch	Analyst	Analyzed	Method	Notes
---------	--------	-----	-----------------	-------	----------	-------	---------	----------	--------	-------

Cardinal Laboratories**Inorganic Compounds**

Chloride	<16.0		16.0	mg/kg	4	5062519	HM	25-Jun-25	4500-Cl-B	
----------	-------	--	------	-------	---	---------	----	-----------	-----------	--

Volatile Organic Compounds by EPA Method 8021

Benzene*	<0.050		0.050	mg/kg	50	5062335	JH	25-Jun-25	8021B	
Toluene*	<0.050		0.050	mg/kg	50	5062335	JH	25-Jun-25	8021B	
Ethylbenzene*	<0.050		0.050	mg/kg	50	5062335	JH	25-Jun-25	8021B	
Total Xylenes*	<0.150		0.150	mg/kg	50	5062335	JH	25-Jun-25	8021B	
Total BTEX	<0.300		0.300	mg/kg	50	5062335	JH	25-Jun-25	8021B	

Surrogate: 4-Bromofluorobenzene (PID) 99.5 % 71.5-134 5062335 JH 25-Jun-25 8021B

Petroleum Hydrocarbons by GC FID

GRO C6-C10*	<10.0		10.0	mg/kg	1	5062361	MS	24-Jun-25	8015B	
DRO >C10-C28*	423		10.0	mg/kg	1	5062361	MS	24-Jun-25	8015B	
EXT DRO >C28-C36	171		10.0	mg/kg	1	5062361	MS	24-Jun-25	8015B	

Surrogate: 1-Chlorooctane 101 % 44.4-145 5062361 MS 24-Jun-25 8015B

Surrogate: 1-Chlorooctadecane 139 % 40.6-153 5062361 MS 24-Jun-25 8015B

Cardinal Laboratories

*=Accredited Analyte

PLEASE NOTE: Liability and Damages. Cardinal's liability and client's exclusive remedy for any claim arising, whether based in contract or tort, shall be limited to the amount paid by client for analyses. All claims, including those for negligence or any other cause whatsoever shall be deemed waived unless made in writing and received by Cardinal within thirty (30) days after completion of the applicable service. In no event shall Cardinal be liable for incidental or consequential damage including, without limitation, business interruptions, loss of use, or loss of profits incurred by client, its subsidiaries, affiliates or successors arising out of or related to the performance of the services hereunder by Cardinal, regardless of whether such claim is based upon any of the above stated reasons or otherwise. Results relate only to the samples identified above. This report shall not be reproduced except in full with written approval of Cardinal Laboratories.

Celey D. Keene, Lab Director/Quality Manager



PHONE (575) 393-2326 ° 101 E. MARLAND ° HOBBS, NM 88240

Analytical Results For:

NTG ENVIRONMENTAL
701 TRADEWINDS BLVD. SUITE C
MIDLAND TX, 79706

Project: SAND TANK 17 TANK BATTERY
Project Number: 2510098
Project Manager: BECKY HASKELL
Fax To:

Reported:
27-Jun-25 10:05

V - 14 3-3.5'
H253587-85 (Soil)

Analyte	Result	MDL	Reporting Limit	Units	Dilution	Batch	Analyst	Analyzed	Method	Notes
---------	--------	-----	-----------------	-------	----------	-------	---------	----------	--------	-------

Cardinal Laboratories**Inorganic Compounds**

Chloride	16.0		16.0	mg/kg	4	5062519	HM	25-Jun-25	4500-Cl-B	
-----------------	-------------	--	------	-------	---	---------	----	-----------	-----------	--

Volatile Organic Compounds by EPA Method 8021

Benzene*	<0.050		0.050	mg/kg	50	5062335	JH	25-Jun-25	8021B	
Toluene*	<0.050		0.050	mg/kg	50	5062335	JH	25-Jun-25	8021B	
Ethylbenzene*	<0.050		0.050	mg/kg	50	5062335	JH	25-Jun-25	8021B	
Total Xylenes*	<0.150		0.150	mg/kg	50	5062335	JH	25-Jun-25	8021B	
Total BTEX	<0.300		0.300	mg/kg	50	5062335	JH	25-Jun-25	8021B	

Surrogate: 4-Bromofluorobenzene (PID) 99.7 % 71.5-134 5062335 JH 25-Jun-25 8021B

Petroleum Hydrocarbons by GC FID

GRO C6-C10*	<10.0		10.0	mg/kg	1	5062361	MS	24-Jun-25	8015B	
DRO >C10-C28*	358		10.0	mg/kg	1	5062361	MS	24-Jun-25	8015B	
EXT DRO >C28-C36	259		10.0	mg/kg	1	5062361	MS	24-Jun-25	8015B	

Surrogate: 1-Chlorooctane 94.8 % 44.4-145 5062361 MS 24-Jun-25 8015B

Surrogate: 1-Chlorooctadecane 139 % 40.6-153 5062361 MS 24-Jun-25 8015B

Cardinal Laboratories

*=Accredited Analyte

PLEASE NOTE: Liability and Damages. Cardinal's liability and client's exclusive remedy for any claim arising, whether based in contract or tort, shall be limited to the amount paid by client for analyses. All claims, including those for negligence or any other cause whatsoever shall be deemed waived unless made in writing and received by Cardinal within thirty (30) days after completion of the applicable service. In no event shall Cardinal be liable for incidental or consequential damage including, without limitation, business interruptions, loss of use, or loss of profits incurred by client, its subsidiaries, affiliates or successors arising out of or related to the performance of the services hereunder by Cardinal, regardless of whether such claim is based upon any of the above stated reasons or otherwise. Results relate only to the samples identified above. This report shall not be reproduced except in full with written approval of Cardinal Laboratories.

Celey D. Keene, Lab Director/Quality Manager



PHONE (575) 393-2326 ° 101 E. MARLAND ° HOBBS, NM 88240

Analytical Results For:

NTG ENVIRONMENTAL
701 TRADEWINDS BLVD. SUITE C
MIDLAND TX, 79706

Project: SAND TANK 17 TANK BATTERY
Project Number: 2510098
Project Manager: BECKY HASKELL
Fax To:

Reported:
27-Jun-25 10:05

V - 14 4-4.5'
H253587-86 (Soil)

Analyte	Result	MDL	Reporting Limit	Units	Dilution	Batch	Analyst	Analyzed	Method	Notes
---------	--------	-----	-----------------	-------	----------	-------	---------	----------	--------	-------

Cardinal Laboratories**Inorganic Compounds**

Chloride	16.0		16.0	mg/kg	4	5062519	HM	25-Jun-25	4500-Cl-B	
-----------------	-------------	--	------	-------	---	---------	----	-----------	-----------	--

Volatile Organic Compounds by EPA Method 8021

Benzene*	<0.050		0.050	mg/kg	50	5062335	JH	25-Jun-25	8021B	
Toluene*	<0.050		0.050	mg/kg	50	5062335	JH	25-Jun-25	8021B	
Ethylbenzene*	<0.050		0.050	mg/kg	50	5062335	JH	25-Jun-25	8021B	
Total Xylenes*	<0.150		0.150	mg/kg	50	5062335	JH	25-Jun-25	8021B	
Total BTEX	<0.300		0.300	mg/kg	50	5062335	JH	25-Jun-25	8021B	

Surrogate: 4-Bromofluorobenzene (PID) 97.6 % 71.5-134 5062335 JH 25-Jun-25 8021B

Petroleum Hydrocarbons by GC FID**S-04**

GRO C6-C10*	<10.0		10.0	mg/kg	1	5062361	MS	24-Jun-25	8015B	
DRO >C10-C28*	484		10.0	mg/kg	1	5062361	MS	24-Jun-25	8015B	
EXT DRO >C28-C36	312		10.0	mg/kg	1	5062361	MS	24-Jun-25	8015B	

Surrogate: 1-Chlorooctane 104 % 44.4-145 5062361 MS 24-Jun-25 8015B

Surrogate: 1-Chlorooctadecane 193 % 40.6-153 5062361 MS 24-Jun-25 8015B

Cardinal Laboratories

*=Accredited Analyte

PLEASE NOTE: Liability and Damages. Cardinal's liability and client's exclusive remedy for any claim arising, whether based in contract or tort, shall be limited to the amount paid by client for analyses. All claims, including those for negligence or any other cause whatsoever shall be deemed waived unless made in writing and received by Cardinal within thirty (30) days after completion of the applicable service. In no event shall Cardinal be liable for incidental or consequential damage including, without limitation, business interruptions, loss of use, or loss of profits incurred by client, its subsidiaries, affiliates or successors arising out of or related to the performance of the services hereunder by Cardinal, regardless of whether such claim is based upon any of the above stated reasons or otherwise. Results relate only to the samples identified above. This report shall not be reproduced except in full with written approval of Cardinal Laboratories.

Celey D. Keene, Lab Director/Quality Manager



PHONE (575) 393-2326 ° 101 E. MARLAND ° HOBBS, NM 88240

Analytical Results For:

NTG ENVIRONMENTAL
701 TRADEWINDS BLVD. SUITE C
MIDLAND TX, 79706

Project: SAND TANK 17 TANK BATTERY
Project Number: 2510098
Project Manager: BECKY HASKELL
Fax To:

Reported:
27-Jun-25 10:05

V - 12 0-0.5'
H253587-87 (Soil)

Analyte	Result	MDL	Reporting Limit	Units	Dilution	Batch	Analyst	Analyzed	Method	Notes
---------	--------	-----	-----------------	-------	----------	-------	---------	----------	--------	-------

Cardinal Laboratories**Inorganic Compounds**

Chloride	272		16.0	mg/kg	4	5061821	HM	18-Jun-25	4500-Cl-B	
-----------------	------------	--	------	-------	---	---------	----	-----------	-----------	--

Volatile Organic Compounds by EPA Method 8021

Benzene*	<0.050		0.050	mg/kg	50	5061807	JH	19-Jun-25	8021B	
Toluene*	<0.050		0.050	mg/kg	50	5061807	JH	19-Jun-25	8021B	
Ethylbenzene*	<0.050		0.050	mg/kg	50	5061807	JH	19-Jun-25	8021B	
Total Xylenes*	<0.150		0.150	mg/kg	50	5061807	JH	19-Jun-25	8021B	
Total BTEX	<0.300		0.300	mg/kg	50	5061807	JH	19-Jun-25	8021B	

Surrogate: 4-Bromofluorobenzene (PID) 102 % 71.5-134 5061807 JH 19-Jun-25 8021B

Petroleum Hydrocarbons by GC FID

GRO C6-C10*	<10.0		10.0	mg/kg	1	5061741	MS	18-Jun-25	8015B	
DRO >C10-C28*	<10.0		10.0	mg/kg	1	5061741	MS	18-Jun-25	8015B	
EXT DRO >C28-C36	<10.0		10.0	mg/kg	1	5061741	MS	18-Jun-25	8015B	

Surrogate: 1-Chlorooctane 89.9 % 44.4-145 5061741 MS 18-Jun-25 8015B

Surrogate: 1-Chlorooctadecane 86.4 % 40.6-153 5061741 MS 18-Jun-25 8015B

Cardinal Laboratories

*=Accredited Analyte

PLEASE NOTE: Liability and Damages. Cardinal's liability and client's exclusive remedy for any claim arising, whether based in contract or tort, shall be limited to the amount paid by client for analyses. All claims, including those for negligence or any other cause whatsoever shall be deemed waived unless made in writing and received by Cardinal within thirty (30) days after completion of the applicable service. In no event shall Cardinal be liable for incidental or consequential damage including, without limitation, business interruptions, loss of use, or loss of profits incurred by client, its subsidiaries, affiliates or successors arising out of or related to the performance of the services hereunder by Cardinal, regardless of whether such claim is based upon any of the above stated reasons or otherwise. Results relate only to the samples identified above. This report shall not be reproduced except in full with written approval of Cardinal Laboratories.

Celey D. Keene, Lab Director/Quality Manager



PHONE (575) 393-2326 ° 101 E. MARLAND ° HOBBS, NM 88240

Analytical Results For:

NTG ENVIRONMENTAL
701 TRADEWINDS BLVD. SUITE C
MIDLAND TX, 79706

Project: SAND TANK 17 TANK BATTERY
Project Number: 2510098
Project Manager: BECKY HASKELL
Fax To:

Reported:
27-Jun-25 10:05

V - 12 1-1.5'
H253587-88 (Soil)

Analyte	Result	MDL	Reporting Limit	Units	Dilution	Batch	Analyst	Analyzed	Method	Notes
---------	--------	-----	-----------------	-------	----------	-------	---------	----------	--------	-------

Cardinal Laboratories**Inorganic Compounds**

Chloride	16.0		16.0	mg/kg	4	5061821	HM	18-Jun-25	4500-Cl-B	
-----------------	-------------	--	------	-------	---	---------	----	-----------	-----------	--

Volatile Organic Compounds by EPA Method 8021

Benzene*	<0.050		0.050	mg/kg	50	5061807	JH	19-Jun-25	8021B	
Toluene*	<0.050		0.050	mg/kg	50	5061807	JH	19-Jun-25	8021B	
Ethylbenzene*	<0.050		0.050	mg/kg	50	5061807	JH	19-Jun-25	8021B	
Total Xylenes*	<0.150		0.150	mg/kg	50	5061807	JH	19-Jun-25	8021B	
Total BTEX	<0.300		0.300	mg/kg	50	5061807	JH	19-Jun-25	8021B	

Surrogate: 4-Bromofluorobenzene (PID)			99.9 %	71.5-134		5061807	JH	19-Jun-25	8021B	
---------------------------------------	--	--	--------	----------	--	---------	----	-----------	-------	--

Petroleum Hydrocarbons by GC FID

GRO C6-C10*	<10.0		10.0	mg/kg	1	5061741	MS	19-Jun-25	8015B	
DRO >C10-C28*	309		10.0	mg/kg	1	5061741	MS	19-Jun-25	8015B	
EXT DRO >C28-C36	330		10.0	mg/kg	1	5061741	MS	19-Jun-25	8015B	

Surrogate: 1-Chlorooctane			95.8 %	44.4-145		5061741	MS	19-Jun-25	8015B	
---------------------------	--	--	--------	----------	--	---------	----	-----------	-------	--

Surrogate: 1-Chlorooctadecane			94.1 %	40.6-153		5061741	MS	19-Jun-25	8015B	
-------------------------------	--	--	--------	----------	--	---------	----	-----------	-------	--

Cardinal Laboratories

*=Accredited Analyte

PLEASE NOTE: Liability and Damages. Cardinal's liability and client's exclusive remedy for any claim arising, whether based in contract or tort, shall be limited to the amount paid by client for analyses. All claims, including those for negligence or any other cause whatsoever shall be deemed waived unless made in writing and received by Cardinal within thirty (30) days after completion of the applicable service. In no event shall Cardinal be liable for incidental or consequential damage including, without limitation, business interruptions, loss of use, or loss of profits incurred by client, its subsidiaries, affiliates or successors arising out of or related to the performance of the services hereunder by Cardinal, regardless of whether such claim is based upon any of the above stated reasons or otherwise. Results relate only to the samples identified above. This report shall not be reproduced except in full with written approval of Cardinal Laboratories.

Celey D. Keene, Lab Director/Quality Manager



PHONE (575) 393-2326 ° 101 E. MARLAND ° HOBBS, NM 88240

Analytical Results For:

NTG ENVIRONMENTAL
701 TRADEWINDS BLVD. SUITE C
MIDLAND TX, 79706

Project: SAND TANK 17 TANK BATTERY
Project Number: 2510098
Project Manager: BECKY HASKELL
Fax To:

Reported:
27-Jun-25 10:05

V - 11 0-0.5'
H253587-92 (Soil)

Analyte	Result	MDL	Reporting Limit	Units	Dilution	Batch	Analyst	Analyzed	Method	Notes
---------	--------	-----	-----------------	-------	----------	-------	---------	----------	--------	-------

Cardinal Laboratories**Inorganic Compounds**

Chloride	192		16.0	mg/kg	4	5061821	HM	18-Jun-25	4500-Cl-B	
-----------------	------------	--	------	-------	---	---------	----	-----------	-----------	--

Volatile Organic Compounds by EPA Method 8021

Benzene*	<0.050		0.050	mg/kg	50	5061807	JH	19-Jun-25	8021B	
Toluene*	<0.050		0.050	mg/kg	50	5061807	JH	19-Jun-25	8021B	
Ethylbenzene*	<0.050		0.050	mg/kg	50	5061807	JH	19-Jun-25	8021B	
Total Xylenes*	<0.150		0.150	mg/kg	50	5061807	JH	19-Jun-25	8021B	
Total BTEX	<0.300		0.300	mg/kg	50	5061807	JH	19-Jun-25	8021B	

Surrogate: 4-Bromofluorobenzene (PID)			102 %	71.5-134		5061807	JH	19-Jun-25	8021B	
---------------------------------------	--	--	-------	----------	--	---------	----	-----------	-------	--

Petroleum Hydrocarbons by GC FID

GRO C6-C10*	<10.0		10.0	mg/kg	1	5061741	MS	18-Jun-25	8015B	
DRO >C10-C28*	17.2		10.0	mg/kg	1	5061741	MS	18-Jun-25	8015B	
EXT DRO >C28-C36	27.7		10.0	mg/kg	1	5061741	MS	18-Jun-25	8015B	

Surrogate: 1-Chlorooctane			91.9 %	44.4-145		5061741	MS	18-Jun-25	8015B	
---------------------------	--	--	--------	----------	--	---------	----	-----------	-------	--

Surrogate: 1-Chlorooctadecane			90.6 %	40.6-153		5061741	MS	18-Jun-25	8015B	
-------------------------------	--	--	--------	----------	--	---------	----	-----------	-------	--

Cardinal Laboratories

*=Accredited Analyte

PLEASE NOTE: Liability and Damages. Cardinal's liability and client's exclusive remedy for any claim arising, whether based in contract or tort, shall be limited to the amount paid by client for analyses. All claims, including those for negligence or any other cause whatsoever shall be deemed waived unless made in writing and received by Cardinal within thirty (30) days after completion of the applicable service. In no event shall Cardinal be liable for incidental or consequential damage including, without limitation, business interruptions, loss of use, or loss of profits incurred by client, its subsidiaries, affiliates or successors arising out of or related to the performance of the services hereunder by Cardinal, regardless of whether such claim is based upon any of the above stated reasons or otherwise. Results relate only to the samples identified above. This report shall not be reproduced except in full with written approval of Cardinal Laboratories.

Celey D. Keene, Lab Director/Quality Manager



PHONE (575) 393-2326 ° 101 E. MARLAND ° HOBBS, NM 88240

Analytical Results For:

NTG ENVIRONMENTAL
701 TRADEWINDS BLVD. SUITE C
MIDLAND TX, 79706

Project: SAND TANK 17 TANK BATTERY
Project Number: 2510098
Project Manager: BECKY HASKELL
Fax To:

Reported:
27-Jun-25 10:05

V - 11 1-1.5'
H253587-93 (Soil)

Analyte	Result	MDL	Reporting Limit	Units	Dilution	Batch	Analyst	Analyzed	Method	Notes
---------	--------	-----	-----------------	-------	----------	-------	---------	----------	--------	-------

Cardinal Laboratories**Inorganic Compounds**

Chloride	368		16.0	mg/kg	4	5061821	HM	18-Jun-25	4500-Cl-B	
-----------------	------------	--	------	-------	---	---------	----	-----------	-----------	--

Volatile Organic Compounds by EPA Method 8021

Benzene*	<0.050	0.050	mg/kg	50	5061807	JH	19-Jun-25	8021B	
Toluene*	<0.050	0.050	mg/kg	50	5061807	JH	19-Jun-25	8021B	
Ethylbenzene*	<0.050	0.050	mg/kg	50	5061807	JH	19-Jun-25	8021B	
Total Xylenes*	<0.150	0.150	mg/kg	50	5061807	JH	19-Jun-25	8021B	
Total BTEX	<0.300	0.300	mg/kg	50	5061807	JH	19-Jun-25	8021B	

Surrogate: 4-Bromofluorobenzene (PID)	100 %	71.5-134	5061807	JH	19-Jun-25	8021B
---------------------------------------	-------	----------	---------	----	-----------	-------

Petroleum Hydrocarbons by GC FID

GRO C6-C10*	<10.0	10.0	mg/kg	1	5061741	MS	18-Jun-25	8015B
DRO >C10-C28*	<10.0	10.0	mg/kg	1	5061741	MS	18-Jun-25	8015B
EXT DRO >C28-C36	<10.0	10.0	mg/kg	1	5061741	MS	18-Jun-25	8015B

Surrogate: 1-Chlorooctane	95.2 %	44.4-145	5061741	MS	18-Jun-25	8015B
---------------------------	--------	----------	---------	----	-----------	-------

Surrogate: 1-Chlorooctadecane	92.9 %	40.6-153	5061741	MS	18-Jun-25	8015B
-------------------------------	--------	----------	---------	----	-----------	-------

Cardinal Laboratories

*=Accredited Analyte

PLEASE NOTE: Liability and Damages. Cardinal's liability and client's exclusive remedy for any claim arising, whether based in contract or tort, shall be limited to the amount paid by client for analyses. All claims, including those for negligence or any other cause whatsoever shall be deemed waived unless made in writing and received by Cardinal within thirty (30) days after completion of the applicable service. In no event shall Cardinal be liable for incidental or consequential damage including, without limitation, business interruptions, loss of use, or loss of profits incurred by client, its subsidiaries, affiliates or successors arising out of or related to the performance of the services hereunder by Cardinal, regardless of whether such claim is based upon any of the above stated reasons or otherwise. Results relate only to the samples identified above. This report shall not be reproduced except in full with written approval of Cardinal Laboratories.

Celey D. Keene, Lab Director/Quality Manager



PHONE (575) 393-2326 • 101 E. MARLAND • HOBBS, NM 88240

Analytical Results For:

NTG ENVIRONMENTAL
701 TRADEWINDS BLVD. SUITE C
MIDLAND TX, 79706

Project: SAND TANK 17 TANK BATTERY
Project Number: 2510098
Project Manager: BECKY HASKELL
Fax To:

Reported:
27-Jun-25 10:05

Inorganic Compounds - Quality Control**Cardinal Laboratories**

Analyte	Result	Reporting Limit	Units	Spike Level	Source Result	%REC	%REC Limits	RPD	RPD Limit	Notes
---------	--------	-----------------	-------	-------------	---------------	------	-------------	-----	-----------	-------

Batch 5061812 - 1:4 DI Water**Blank (5061812-BLK1)**

Prepared & Analyzed: 18-Jun-25

Chloride	ND	16.0	mg/kg
----------	----	------	-------

LCS (5061812-BS1)

Prepared & Analyzed: 18-Jun-25

Chloride	416	16.0	mg/kg	400	104	80-120
----------	-----	------	-------	-----	-----	--------

LCS Dup (5061812-BSD1)

Prepared & Analyzed: 18-Jun-25

Chloride	432	16.0	mg/kg	400	108	80-120	3.77	20
----------	-----	------	-------	-----	-----	--------	------	----

Batch 5061818 - 1:4 DI Water**Blank (5061818-BLK1)**

Prepared & Analyzed: 18-Jun-25

Chloride	ND	16.0	mg/kg
----------	----	------	-------

LCS (5061818-BS1)

Prepared & Analyzed: 18-Jun-25

Chloride	416	16.0	mg/kg	400	104	80-120
----------	-----	------	-------	-----	-----	--------

LCS Dup (5061818-BSD1)

Prepared & Analyzed: 18-Jun-25

Chloride	432	16.0	mg/kg	400	108	80-120	3.77	20
----------	-----	------	-------	-----	-----	--------	------	----

Batch 5061819 - 1:4 DI Water**Blank (5061819-BLK1)**

Prepared & Analyzed: 18-Jun-25

Chloride	ND	16.0	mg/kg
----------	----	------	-------

LCS (5061819-BS1)

Prepared & Analyzed: 18-Jun-25

Chloride	416	16.0	mg/kg	400	104	80-120
----------	-----	------	-------	-----	-----	--------

Cardinal Laboratories

*=Accredited Analyte

PLEASE NOTE: Liability and Damages. Cardinal's liability and client's exclusive remedy for any claim arising, whether based in contract or tort, shall be limited to the amount paid by client for analyses. All claims, including those for negligence or any other cause whatsoever shall be deemed waived unless made in writing and received by Cardinal within thirty (30) days after completion of the applicable service. In no event shall Cardinal be liable for incidental or consequential damage including, without limitation, business interruptions, loss of use, or loss of profits incurred by client, its subsidiaries, affiliates or successors arising out of or related to the performance of the services hereunder by Cardinal, regardless of whether such claim is based upon any of the above stated reasons or otherwise. Results relate only to the samples identified above. This report shall not be reproduced except in full with written approval of Cardinal Laboratories.

Celey D. Keene, Lab Director/Quality Manager



PHONE (575) 393-2326 ° 101 E. MARLAND ° HOBBS, NM 88240

Analytical Results For:

NTG ENVIRONMENTAL
701 TRADEWINDS BLVD. SUITE C
MIDLAND TX, 79706

Project: SAND TANK 17 TANK BATTERY
Project Number: 2510098
Project Manager: BECKY HASKELL
Fax To:

Reported:
27-Jun-25 10:05

Inorganic Compounds - Quality Control**Cardinal Laboratories**

Analyte	Result	Reporting Limit	Units	Spike Level	Source Result	%REC	%REC Limits	RPD	RPD Limit	Notes
---------	--------	--------------------	-------	----------------	------------------	------	----------------	-----	--------------	-------

Batch 5061819 - 1:4 DI Water**LCS Dup (5061819-BSD1)**

Prepared & Analyzed: 18-Jun-25

Chloride	416	16.0	mg/kg	400	104	80-120	0.00	20
----------	-----	------	-------	-----	-----	--------	------	----

Batch 5061821 - 1:4 DI Water**Blank (5061821-BLK1)**

Prepared & Analyzed: 18-Jun-25

Chloride	ND	16.0	mg/kg					
----------	----	------	-------	--	--	--	--	--

LCS (5061821-BS1)

Prepared & Analyzed: 18-Jun-25

Chloride	416	16.0	mg/kg	400	104	80-120		
----------	-----	------	-------	-----	-----	--------	--	--

LCS Dup (5061821-BSD1)

Prepared & Analyzed: 18-Jun-25

Chloride	432	16.0	mg/kg	400	108	80-120	3.77	20
----------	-----	------	-------	-----	-----	--------	------	----

Batch 5062411 - 1:4 DI Water**Blank (5062411-BLK1)**

Prepared & Analyzed: 24-Jun-25

Chloride	ND	16.0	mg/kg					
----------	----	------	-------	--	--	--	--	--

LCS (5062411-BS1)

Prepared & Analyzed: 24-Jun-25

Chloride	416	16.0	mg/kg	400	104	80-120		
----------	-----	------	-------	-----	-----	--------	--	--

LCS Dup (5062411-BSD1)

Prepared & Analyzed: 24-Jun-25

Chloride	432	16.0	mg/kg	400	108	80-120	3.77	20
----------	-----	------	-------	-----	-----	--------	------	----

Batch 5062519 - 1:4 DI Water**Blank (5062519-BLK1)**

Prepared & Analyzed: 25-Jun-25

Chloride	ND	16.0	mg/kg					
----------	----	------	-------	--	--	--	--	--

Cardinal Laboratories

*=Accredited Analyte

PLEASE NOTE: Liability and Damages. Cardinal's liability and client's exclusive remedy for any claim arising, whether based in contract or tort, shall be limited to the amount paid by client for analyses. All claims, including those for negligence or any other cause whatsoever shall be deemed waived unless made in writing and received by Cardinal within thirty (30) days after completion of the applicable service. In no event shall Cardinal be liable for incidental or consequential damage including, without limitation, business interruptions, loss of use, or loss of profits incurred by client, its subsidiaries, affiliates or successors arising out of or related to the performance of the services hereunder by Cardinal, regardless of whether such claim is based upon any of the above stated reasons or otherwise. Results relate only to the samples identified above. This report shall not be reproduced except in full with written approval of Cardinal Laboratories.

Celey D. Keene, Lab Director/Quality Manager



PHONE (575) 393-2326 • 101 E. MARLAND • HOBBS, NM 88240

Analytical Results For:

NTG ENVIRONMENTAL
701 TRADEWINDS BLVD. SUITE C
MIDLAND TX, 79706

Project: SAND TANK 17 TANK BATTERY
Project Number: 2510098
Project Manager: BECKY HASKELL
Fax To:

Reported:
27-Jun-25 10:05

Inorganic Compounds - Quality Control**Cardinal Laboratories**

Analyte	Result	Reporting Limit	Units	Spike Level	Source Result	%REC	%REC Limits	RPD	RPD Limit	Notes
---------	--------	--------------------	-------	----------------	------------------	------	----------------	-----	--------------	-------

Batch 5062519 - 1:4 DI Water**LCS (5062519-BS1)**

Prepared & Analyzed: 25-Jun-25

Chloride	416	16.0	mg/kg	400		104	80-120			
----------	-----	------	-------	-----	--	-----	--------	--	--	--

LCS Dup (5062519-BSD1)

Prepared & Analyzed: 25-Jun-25

Chloride	432	16.0	mg/kg	400		108	80-120	3.77	20	
----------	-----	------	-------	-----	--	-----	--------	------	----	--

Cardinal Laboratories

*=Accredited Analyte

PLEASE NOTE: Liability and Damages. Cardinal's liability and client's exclusive remedy for any claim arising, whether based in contract or tort, shall be limited to the amount paid by client for analyses. All claims, including those for negligence or any other cause whatsoever shall be deemed waived unless made in writing and received by Cardinal within thirty (30) days after completion of the applicable service. In no event shall Cardinal be liable for incidental or consequential damage including, without limitation, business interruptions, loss of use, or loss of profits incurred by client, its subsidiaries, affiliates or successors arising out of or related to the performance of the services hereunder by Cardinal, regardless of whether such claim is based upon any of the above stated reasons or otherwise. Results relate only to the samples identified above. This report shall not be reproduced except in full with written approval of Cardinal Laboratories.

Celey D. Keene, Lab Director/Quality Manager



PHONE (575) 393-2326 ° 101 E. MARLAND ° HOBBS, NM 88240

Analytical Results For:

NTG ENVIRONMENTAL
701 TRADEWINDS BLVD. SUITE C
MIDLAND TX, 79706

Project: SAND TANK 17 TANK BATTERY
Project Number: 2510098
Project Manager: BECKY HASKELL
Fax To:

Reported:
27-Jun-25 10:05

Volatile Organic Compounds by EPA Method 8021 - Quality Control**Cardinal Laboratories**

Analyte	Result	Reporting Limit	Units	Spike Level	Source Result	%REC	%REC Limits	RPD	RPD Limit	Notes
---------	--------	-----------------	-------	-------------	---------------	------	-------------	-----	-----------	-------

Batch 5061732 - Volatiles**Blank (5061732-BLK1)**

Prepared: 17-Jun-25 Analyzed: 18-Jun-25

Benzene	ND	0.050	mg/kg							
Toluene	ND	0.050	mg/kg							
Ethylbenzene	ND	0.050	mg/kg							
Total Xylenes	ND	0.150	mg/kg							
Total BTEX	ND	0.300	mg/kg							
Surrogate: 4-Bromofluorobenzene (PID)	0.0516		mg/kg	0.0500		103	71.5-134			

LCS (5061732-BS1)

Prepared: 17-Jun-25 Analyzed: 18-Jun-25

Benzene	2.19	0.050	mg/kg	2.00		110	76.3-129			
Toluene	1.97	0.050	mg/kg	2.00		98.3	84.1-129			
Ethylbenzene	1.99	0.050	mg/kg	2.00		99.5	80.1-133			
m,p-Xylene	4.16	0.100	mg/kg	4.00		104	81.4-134			
o-Xylene	2.09	0.050	mg/kg	2.00		105	81.4-133			
Total Xylenes	6.25	0.150	mg/kg	6.00		104	81.5-134			
Surrogate: 4-Bromofluorobenzene (PID)	0.0479		mg/kg	0.0500		95.8	71.5-134			

LCS Dup (5061732-BSD1)

Prepared: 17-Jun-25 Analyzed: 18-Jun-25

Benzene	2.13	0.050	mg/kg	2.00		106	76.3-129	3.01	15.8	
Toluene	1.86	0.050	mg/kg	2.00		92.9	84.1-129	5.65	15.9	
Ethylbenzene	1.89	0.050	mg/kg	2.00		94.3	80.1-133	5.34	16	
m,p-Xylene	3.94	0.100	mg/kg	4.00		98.4	81.4-134	5.43	16.2	
o-Xylene	1.97	0.050	mg/kg	2.00		98.7	81.4-133	5.92	16.7	
Total Xylenes	5.91	0.150	mg/kg	6.00		98.5	81.5-134	5.59	16.3	
Surrogate: 4-Bromofluorobenzene (PID)	0.0468		mg/kg	0.0500		93.7	71.5-134			

Batch 5061733 - Volatiles**Blank (5061733-BLK1)**

Prepared: 17-Jun-25 Analyzed: 19-Jun-25

Benzene	ND	0.050	mg/kg							
Toluene	ND	0.050	mg/kg							
Ethylbenzene	ND	0.050	mg/kg							
Total Xylenes	ND	0.150	mg/kg							

Cardinal Laboratories

*=Accredited Analyte

PLEASE NOTE: Liability and Damages. Cardinal's liability and client's exclusive remedy for any claim arising, whether based in contract or tort, shall be limited to the amount paid by client for analyses. All claims, including those for negligence or any other cause whatsoever shall be deemed waived unless made in writing and received by Cardinal within thirty (30) days after completion of the applicable service. In no event shall Cardinal be liable for incidental or consequential damage including, without limitation, business interruptions, loss of use, or loss of profits incurred by client, its subsidiaries, affiliates or successors arising out of or related to the performance of the services hereunder by Cardinal, regardless of whether such claim is based upon any of the above stated reasons or otherwise. Results relate only to the samples identified above. This report shall not be reproduced except in full with written approval of Cardinal Laboratories.

Celey D. Keene, Lab Director/Quality Manager



PHONE (575) 393-2326 • 101 E. MARLAND • HOBBS, NM 88240

Analytical Results For:

NTG ENVIRONMENTAL
701 TRADEWINDS BLVD. SUITE C
MIDLAND TX, 79706

Project: SAND TANK 17 TANK BATTERY
Project Number: 2510098
Project Manager: BECKY HASKELL
Fax To:

Reported:
27-Jun-25 10:05

Volatile Organic Compounds by EPA Method 8021 - Quality Control**Cardinal Laboratories**

Analyte	Result	Reporting Limit	Units	Spike Level	Source Result	%REC	%REC Limits	RPD	RPD Limit	Notes
---------	--------	-----------------	-------	-------------	---------------	------	-------------	-----	-----------	-------

Batch 5061733 - Volatiles**Blank (5061733-BLK1)**

Prepared: 17-Jun-25 Analyzed: 19-Jun-25

Total BTEX	ND	0.300	mg/kg							
Surrogate: 4-Bromofluorobenzene (PID)	ND		mg/kg	0.0500		95.6	71.5-134			

LCS (5061733-BS1)

Prepared: 17-Jun-25 Analyzed: 19-Jun-25

Benzene	1.81	0.050	mg/kg	2.00		90.3	76.3-129			
Toluene	1.89	0.050	mg/kg	2.00		94.5	84.1-129			
Ethylbenzene	1.89	0.050	mg/kg	2.00		94.7	80.1-133			
m,p-Xylene	3.74	0.100	mg/kg	4.00		93.4	81.4-134			
o-Xylene	1.87	0.050	mg/kg	2.00		93.4	81.4-133			
Total Xylenes	5.61	0.150	mg/kg	6.00		93.4	81.5-134			
Surrogate: 4-Bromofluorobenzene (PID)	0.0470		mg/kg	0.0500		93.9	71.5-134			

LCS Dup (5061733-BS1)

Prepared: 17-Jun-25 Analyzed: 19-Jun-25

Benzene	1.70	0.050	mg/kg	2.00		85.0	76.3-129	5.99	15.8	
Toluene	1.76	0.050	mg/kg	2.00		88.0	84.1-129	7.08	15.9	
Ethylbenzene	1.75	0.050	mg/kg	2.00		87.4	80.1-133	7.93	16	
m,p-Xylene	3.43	0.100	mg/kg	4.00		85.7	81.4-134	8.68	16.2	
o-Xylene	1.72	0.050	mg/kg	2.00		85.8	81.4-133	8.44	16.7	
Total Xylenes	5.14	0.150	mg/kg	6.00		85.7	81.5-134	8.60	16.3	
Surrogate: 4-Bromofluorobenzene (PID)	0.0466		mg/kg	0.0500		93.2	71.5-134			

Batch 5061805 - Volatiles**Blank (5061805-BLK1)**

Prepared & Analyzed: 18-Jun-25

Benzene	ND	0.050	mg/kg							
Toluene	ND	0.050	mg/kg							
Ethylbenzene	ND	0.050	mg/kg							
Total Xylenes	ND	0.150	mg/kg							
Total BTEX	ND	0.300	mg/kg							
Surrogate: 4-Bromofluorobenzene (PID)	ND		mg/kg	0.0500		94.7	71.5-134			

Cardinal Laboratories

*=Accredited Analyte

PLEASE NOTE: Liability and Damages. Cardinal's liability and client's exclusive remedy for any claim arising, whether based in contract or tort, shall be limited to the amount paid by client for analyses. All claims, including those for negligence or any other cause whatsoever shall be deemed waived unless made in writing and received by Cardinal within thirty (30) days after completion of the applicable service. In no event shall Cardinal be liable for incidental or consequential damage including, without limitation, business interruptions, loss of use, or loss of profits incurred by client, its subsidiaries, affiliates or successors arising out of or related to the performance of the services hereunder by Cardinal, regardless of whether such claim is based upon any of the above stated reasons or otherwise. Results relate only to the samples identified above. This report shall not be reproduced except in full with written approval of Cardinal Laboratories.

Celey D. Keene, Lab Director/Quality Manager



PHONE (575) 393-2326 • 101 E. MARLAND • HOBBS, NM 88240

Analytical Results For:

NTG ENVIRONMENTAL
701 TRADEWINDS BLVD. SUITE C
MIDLAND TX, 79706

Project: SAND TANK 17 TANK BATTERY
Project Number: 2510098
Project Manager: BECKY HASKELL
Fax To:

Reported:
27-Jun-25 10:05

Volatile Organic Compounds by EPA Method 8021 - Quality Control**Cardinal Laboratories**

Analyte	Result	Reporting Limit	Units	Spike Level	Source Result	%REC Limits	RPD	RPD Limit	Notes
---------	--------	--------------------	-------	----------------	------------------	----------------	-----	--------------	-------

Batch 5061805 - Volatiles**LCS (5061805-BS1)**

Prepared & Analyzed: 18-Jun-25

Benzene	1.96	0.050	mg/kg	2.00		97.8	76.3-129		
Toluene	1.98	0.050	mg/kg	2.00		99.1	84.1-129		
Ethylbenzene	1.97	0.050	mg/kg	2.00		98.5	80.1-133		
m,p-Xylene	3.88	0.100	mg/kg	4.00		97.1	81.4-134		
o-Xylene	1.94	0.050	mg/kg	2.00		97.2	81.4-133		
Total Xylenes	5.83	0.150	mg/kg	6.00		97.1	81.5-134		

Surrogate: 4-Bromofluorobenzene (PID)

0.0462

mg/kg

0.0500

92.3

71.5-134

LCS Dup (5061805-BSD1)

Prepared & Analyzed: 18-Jun-25

Benzene	1.80	0.050	mg/kg	2.00		89.8	76.3-129	8.48	15.8
Toluene	1.87	0.050	mg/kg	2.00		93.5	84.1-129	5.88	15.9
Ethylbenzene	1.88	0.050	mg/kg	2.00		93.9	80.1-133	4.80	16
m,p-Xylene	3.69	0.100	mg/kg	4.00		92.2	81.4-134	5.18	16.2
o-Xylene	1.85	0.050	mg/kg	2.00		92.7	81.4-133	4.70	16.7
Total Xylenes	5.54	0.150	mg/kg	6.00		92.4	81.5-134	5.02	16.3

Surrogate: 4-Bromofluorobenzene (PID)

0.0463

mg/kg

0.0500

92.6

71.5-134

Batch 5061806 - Volatiles**Blank (5061806-BLK1)**

Prepared: 18-Jun-25 Analyzed: 19-Jun-25

Benzene	ND	0.050	mg/kg						
Toluene	ND	0.050	mg/kg						
Ethylbenzene	ND	0.050	mg/kg						
Total Xylenes	ND	0.150	mg/kg						
Total BTEX	ND	0.300	mg/kg						

Surrogate: 4-Bromofluorobenzene (PID)

0.0557

mg/kg

0.0500

111

71.5-134

Cardinal Laboratories

*=Accredited Analyte

PLEASE NOTE: Liability and Damages. Cardinal's liability and client's exclusive remedy for any claim arising, whether based in contract or tort, shall be limited to the amount paid by client for analyses. All claims, including those for negligence or any other cause whatsoever shall be deemed waived unless made in writing and received by Cardinal within thirty (30) days after completion of the applicable service. In no event shall Cardinal be liable for incidental or consequential damage including, without limitation, business interruptions, loss of use, or loss of profits incurred by client, its subsidiaries, affiliates or successors arising out of or related to the performance of the services hereunder by Cardinal, regardless of whether such claim is based upon any of the above stated reasons or otherwise. Results relate only to the samples identified above. This report shall not be reproduced except in full with written approval of Cardinal Laboratories.

Celey D. Keene, Lab Director/Quality Manager



PHONE (575) 393-2326 ° 101 E. MARLAND ° HOBBS, NM 88240

Analytical Results For:

NTG ENVIRONMENTAL
701 TRADEWINDS BLVD. SUITE C
MIDLAND TX, 79706

Project: SAND TANK 17 TANK BATTERY
Project Number: 2510098
Project Manager: BECKY HASKELL
Fax To:

Reported:
27-Jun-25 10:05

Volatile Organic Compounds by EPA Method 8021 - Quality Control**Cardinal Laboratories**

Analyte	Result	Reporting Limit	Units	Spike Level	Source Result	%REC	%REC Limits	RPD	RPD Limit	Notes
---------	--------	-----------------	-------	-------------	---------------	------	-------------	-----	-----------	-------

Batch 5061806 - Volatiles**LCS (5061806-BS1)**

Prepared: 18-Jun-25 Analyzed: 19-Jun-25

Benzene	1.73	0.050	mg/kg	2.00		86.6	76.3-129			
Toluene	1.79	0.050	mg/kg	2.00		89.5	84.1-129			
Ethylbenzene	1.84	0.050	mg/kg	2.00		92.0	80.1-133			
m,p-Xylene	3.64	0.100	mg/kg	4.00		91.0	81.4-134			
o-Xylene	1.82	0.050	mg/kg	2.00		90.8	81.4-133			
Total Xylenes	5.46	0.150	mg/kg	6.00		90.9	81.5-134			

Surrogate: 4-Bromofluorobenzene (PID) 0.0507 mg/kg 0.0500 101 71.5-134

LCS Dup (5061806-BSD1)

Prepared: 18-Jun-25 Analyzed: 19-Jun-25

Benzene	1.73	0.050	mg/kg	2.00		86.5	76.3-129	0.0265	15.8	
Toluene	1.73	0.050	mg/kg	2.00		86.7	84.1-129	3.13	15.9	
Ethylbenzene	1.76	0.050	mg/kg	2.00		87.9	80.1-133	4.53	16	
m,p-Xylene	3.49	0.100	mg/kg	4.00		87.4	81.4-134	4.08	16.2	
o-Xylene	1.72	0.050	mg/kg	2.00		86.2	81.4-133	5.19	16.7	
Total Xylenes	5.22	0.150	mg/kg	6.00		87.0	81.5-134	4.45	16.3	

Surrogate: 4-Bromofluorobenzene (PID) 0.0502 mg/kg 0.0500 100 71.5-134

Batch 5061807 - Volatiles**Blank (5061807-BLK1)**

Prepared: 18-Jun-25 Analyzed: 19-Jun-25

Benzene	ND	0.050	mg/kg							
Toluene	ND	0.050	mg/kg							
Ethylbenzene	ND	0.050	mg/kg							
Total Xylenes	ND	0.150	mg/kg							
Total BTEX	ND	0.300	mg/kg							

Surrogate: 4-Bromofluorobenzene (PID) 0.0500 mg/kg 0.0500 99.9 71.5-134

Cardinal Laboratories

*=Accredited Analyte

PLEASE NOTE: Liability and Damages. Cardinal's liability and client's exclusive remedy for any claim arising, whether based in contract or tort, shall be limited to the amount paid by client for analyses. All claims, including those for negligence or any other cause whatsoever shall be deemed waived unless made in writing and received by Cardinal within thirty (30) days after completion of the applicable service. In no event shall Cardinal be liable for incidental or consequential damage including, without limitation, business interruptions, loss of use, or loss of profits incurred by client, its subsidiaries, affiliates or successors arising out of or related to the performance of the services hereunder by Cardinal, regardless of whether such claim is based upon any of the above stated reasons or otherwise. Results relate only to the samples identified above. This report shall not be reproduced except in full with written approval of Cardinal Laboratories.

Celey D. Keene, Lab Director/Quality Manager



PHONE (575) 393-2326 ° 101 E. MARLAND ° HOBBS, NM 88240

Analytical Results For:

NTG ENVIRONMENTAL
701 TRADEWINDS BLVD. SUITE C
MIDLAND TX, 79706

Project: SAND TANK 17 TANK BATTERY
Project Number: 2510098
Project Manager: BECKY HASKELL
Fax To:

Reported:
27-Jun-25 10:05

Volatile Organic Compounds by EPA Method 8021 - Quality Control**Cardinal Laboratories**

Analyte	Result	Reporting Limit	Units	Spike Level	Source Result	%REC	%REC Limits	RPD	RPD Limit	Notes
---------	--------	-----------------	-------	-------------	---------------	------	-------------	-----	-----------	-------

Batch 5061807 - Volatiles**LCS (5061807-BS1)**

Prepared: 18-Jun-25 Analyzed: 19-Jun-25

Benzene	1.82	0.050	mg/kg	2.00		91.1	76.3-129			
Toluene	1.99	0.050	mg/kg	2.00		99.5	84.1-129			
Ethylbenzene	1.83	0.050	mg/kg	2.00		91.4	80.1-133			
m,p-Xylene	3.64	0.100	mg/kg	4.00		91.1	81.4-134			
o-Xylene	1.85	0.050	mg/kg	2.00		92.6	81.4-133			
Total Xylenes	5.50	0.150	mg/kg	6.00		91.6	81.5-134			
Surrogate: 4-Bromofluorobenzene (PID)	0.0489		mg/kg	0.0500		97.7	71.5-134			

LCS Dup (5061807-BSD1)

Prepared: 18-Jun-25 Analyzed: 19-Jun-25

Benzene	1.82	0.050	mg/kg	2.00		90.9	76.3-129	0.222	15.8	
Toluene	1.96	0.050	mg/kg	2.00		98.1	84.1-129	1.42	15.9	
Ethylbenzene	1.81	0.050	mg/kg	2.00		90.6	80.1-133	0.872	16	
m,p-Xylene	3.62	0.100	mg/kg	4.00		90.4	81.4-134	0.774	16.2	
o-Xylene	1.82	0.050	mg/kg	2.00		91.1	81.4-133	1.64	16.7	
Total Xylenes	5.44	0.150	mg/kg	6.00		90.6	81.5-134	1.06	16.3	
Surrogate: 4-Bromofluorobenzene (PID)	0.0493		mg/kg	0.0500		98.5	71.5-134			

Batch 5061907 - Volatiles**Blank (5061907-BLK1)**

Prepared: 19-Jun-25 Analyzed: 20-Jun-25

Benzene	ND	0.050	mg/kg							
Toluene	ND	0.050	mg/kg							
Ethylbenzene	ND	0.050	mg/kg							
Total Xylenes	ND	0.150	mg/kg							
Total BTEX	ND	0.300	mg/kg							
Surrogate: 4-Bromofluorobenzene (PID)	0.0502		mg/kg	0.0500		100	71.5-134			

Cardinal Laboratories

*=Accredited Analyte

PLEASE NOTE: Liability and Damages. Cardinal's liability and client's exclusive remedy for any claim arising, whether based in contract or tort, shall be limited to the amount paid by client for analyses. All claims, including those for negligence or any other cause whatsoever shall be deemed waived unless made in writing and received by Cardinal within thirty (30) days after completion of the applicable service. In no event shall Cardinal be liable for incidental or consequential damage including, without limitation, business interruptions, loss of use, or loss of profits incurred by client, its subsidiaries, affiliates or successors arising out of or related to the performance of the services hereunder by Cardinal, regardless of whether such claim is based upon any of the above stated reasons or otherwise. Results relate only to the samples identified above. This report shall not be reproduced except in full with written approval of Cardinal Laboratories.

Celey D. Keene, Lab Director/Quality Manager



PHONE (575) 393-2326 • 101 E. MARLAND • HOBBS, NM 88240

Analytical Results For:

NTG ENVIRONMENTAL
701 TRADEWINDS BLVD. SUITE C
MIDLAND TX, 79706

Project: SAND TANK 17 TANK BATTERY
Project Number: 2510098
Project Manager: BECKY HASKELL
Fax To:

Reported:
27-Jun-25 10:05

Volatile Organic Compounds by EPA Method 8021 - Quality Control**Cardinal Laboratories**

Analyte	Result	Reporting Limit	Units	Spike Level	Source Result	%REC	%REC Limits	RPD	RPD Limit	Notes
---------	--------	-----------------	-------	-------------	---------------	------	-------------	-----	-----------	-------

Batch 5061907 - Volatiles**LCS (5061907-BS1)**

Prepared: 19-Jun-25 Analyzed: 20-Jun-25

Benzene	1.99	0.050	mg/kg	2.00		99.5	76.3-129			
Toluene	2.21	0.050	mg/kg	2.00		110	84.1-129			
Ethylbenzene	2.03	0.050	mg/kg	2.00		102	80.1-133			
m,p-Xylene	4.05	0.100	mg/kg	4.00		101	81.4-134			
o-Xylene	2.05	0.050	mg/kg	2.00		102	81.4-133			
Total Xylenes	6.10	0.150	mg/kg	6.00		102	81.5-134			

Surrogate: 4-Bromofluorobenzene (PID)

0.0490

mg/kg

0.0500

97.9

71.5-134

LCS Dup (5061907-BSD1)

Prepared: 19-Jun-25 Analyzed: 20-Jun-25

Benzene	1.89	0.050	mg/kg	2.00		94.4	76.3-129	5.23	15.8	
Toluene	2.07	0.050	mg/kg	2.00		103	84.1-129	6.46	15.9	
Ethylbenzene	1.92	0.050	mg/kg	2.00		95.8	80.1-133	5.80	16	
m,p-Xylene	3.81	0.100	mg/kg	4.00		95.3	81.4-134	6.03	16.2	
o-Xylene	1.93	0.050	mg/kg	2.00		96.6	81.4-133	5.88	16.7	
Total Xylenes	5.74	0.150	mg/kg	6.00		95.7	81.5-134	5.98	16.3	

Surrogate: 4-Bromofluorobenzene (PID)

0.0492

mg/kg

0.0500

98.5

71.5-134

Batch 5062043 - Volatiles**Blank (5062043-BLK1)**

Prepared: 20-Jun-25 Analyzed: 23-Jun-25

Benzene	ND	0.050	mg/kg							
Toluene	ND	0.050	mg/kg							
Ethylbenzene	ND	0.050	mg/kg							
Total Xylenes	ND	0.150	mg/kg							
Total BTEX	ND	0.300	mg/kg							

Surrogate: 4-Bromofluorobenzene (PID)

0.0503

mg/kg

0.0500

101

71.5-134

Cardinal Laboratories

*=Accredited Analyte

PLEASE NOTE: Liability and Damages. Cardinal's liability and client's exclusive remedy for any claim arising, whether based in contract or tort, shall be limited to the amount paid by client for analyses. All claims, including those for negligence or any other cause whatsoever shall be deemed waived unless made in writing and received by Cardinal within thirty (30) days after completion of the applicable service. In no event shall Cardinal be liable for incidental or consequential damage including, without limitation, business interruptions, loss of use, or loss of profits incurred by client, its subsidiaries, affiliates or successors arising out of or related to the performance of the services hereunder by Cardinal, regardless of whether such claim is based upon any of the above stated reasons or otherwise. Results relate only to the samples identified above. This report shall not be reproduced except in full with written approval of Cardinal Laboratories.

Celey D. Keene, Lab Director/Quality Manager



PHONE (575) 393-2326 ° 101 E. MARLAND ° HOBBS, NM 88240

Analytical Results For:

NTG ENVIRONMENTAL
701 TRADEWINDS BLVD. SUITE C
MIDLAND TX, 79706

Project: SAND TANK 17 TANK BATTERY
Project Number: 2510098
Project Manager: BECKY HASKELL
Fax To:

Reported:
27-Jun-25 10:05

Volatile Organic Compounds by EPA Method 8021 - Quality Control**Cardinal Laboratories**

Analyte	Result	Reporting Limit	Units	Spike Level	Source Result	%REC	%REC Limits	RPD	RPD Limit	Notes
---------	--------	-----------------	-------	-------------	---------------	------	-------------	-----	-----------	-------

Batch 5062043 - Volatiles**LCS (5062043-BS1)**

Prepared: 20-Jun-25 Analyzed: 23-Jun-25

Benzene	2.05	0.050	mg/kg	2.00		103	76.3-129			
Toluene	2.22	0.050	mg/kg	2.00		111	84.1-129			
Ethylbenzene	1.99	0.050	mg/kg	2.00		99.7	80.1-133			
m,p-Xylene	3.97	0.100	mg/kg	4.00		99.2	81.4-134			
o-Xylene	2.03	0.050	mg/kg	2.00		101	81.4-133			
Total Xylenes	6.00	0.150	mg/kg	6.00		99.9	81.5-134			

Surrogate: 4-Bromofluorobenzene (PID)

0.0487

mg/kg

0.0500

97.5

71.5-134

LCS Dup (5062043-BSD1)

Prepared: 20-Jun-25 Analyzed: 23-Jun-25

Benzene	1.92	0.050	mg/kg	2.00		95.8	76.3-129	6.88	15.8	
Toluene	2.03	0.050	mg/kg	2.00		102	84.1-129	8.89	15.9	
Ethylbenzene	1.84	0.050	mg/kg	2.00		92.0	80.1-133	8.06	16	
m,p-Xylene	3.67	0.100	mg/kg	4.00		91.7	81.4-134	7.84	16.2	
o-Xylene	1.87	0.050	mg/kg	2.00		93.4	81.4-133	8.24	16.7	
Total Xylenes	5.54	0.150	mg/kg	6.00		92.3	81.5-134	7.98	16.3	

Surrogate: 4-Bromofluorobenzene (PID)

0.0483

mg/kg

0.0500

96.6

71.5-134

Batch 5062335 - Volatiles**Blank (5062335-BLK1)**

Prepared: 23-Jun-25 Analyzed: 25-Jun-25

Benzene	ND	0.050	mg/kg							
Toluene	ND	0.050	mg/kg							
Ethylbenzene	ND	0.050	mg/kg							
Total Xylenes	ND	0.150	mg/kg							
Total BTEX	ND	0.300	mg/kg							

Surrogate: 4-Bromofluorobenzene (PID)

ND

mg/kg

0.0500

97.6

71.5-134

Cardinal Laboratories

*=Accredited Analyte

PLEASE NOTE: Liability and Damages. Cardinal's liability and client's exclusive remedy for any claim arising, whether based in contract or tort, shall be limited to the amount paid by client for analyses. All claims, including those for negligence or any other cause whatsoever shall be deemed waived unless made in writing and received by Cardinal within thirty (30) days after completion of the applicable service. In no event shall Cardinal be liable for incidental or consequential damage including, without limitation, business interruptions, loss of use, or loss of profits incurred by client, its subsidiaries, affiliates or successors arising out of or related to the performance of the services hereunder by Cardinal, regardless of whether such claim is based upon any of the above stated reasons or otherwise. Results relate only to the samples identified above. This report shall not be reproduced except in full with written approval of Cardinal Laboratories.

Celey D. Keene, Lab Director/Quality Manager



PHONE (575) 393-2326 ° 101 E. MARLAND ° HOBBS, NM 88240

Analytical Results For:

NTG ENVIRONMENTAL
701 TRADEWINDS BLVD. SUITE C
MIDLAND TX, 79706

Project: SAND TANK 17 TANK BATTERY
Project Number: 2510098
Project Manager: BECKY HASKELL
Fax To:

Reported:
27-Jun-25 10:05

Volatile Organic Compounds by EPA Method 8021 - Quality Control**Cardinal Laboratories**

Analyte	Result	Reporting Limit	Units	Spike Level	Source Result	%REC	%REC Limits	RPD	RPD Limit	Notes
---------	--------	-----------------	-------	-------------	---------------	------	-------------	-----	-----------	-------

Batch 5062335 - Volatiles**LCS (5062335-BS1)**

Prepared: 23-Jun-25 Analyzed: 25-Jun-25

Benzene	2.09	0.050	mg/kg	2.00		105	76.3-129			
Toluene	2.23	0.050	mg/kg	2.00		111	84.1-129			
Ethylbenzene	2.26	0.050	mg/kg	2.00		113	80.1-133			
m,p-Xylene	4.67	0.100	mg/kg	4.00		117	81.4-134			
o-Xylene	2.34	0.050	mg/kg	2.00		117	81.4-133			
Total Xylenes	7.01	0.150	mg/kg	6.00		117	81.5-134			

Surrogate: 4-Bromofluorobenzene (PID) 0.0503 mg/kg 0.0500 101 71.5-134

LCS Dup (5062335-BSD1)

Prepared: 23-Jun-25 Analyzed: 25-Jun-25

Benzene	2.07	0.050	mg/kg	2.00		103	76.3-129	1.28	15.8	
Toluene	2.29	0.050	mg/kg	2.00		114	84.1-129	2.57	15.9	
Ethylbenzene	2.30	0.050	mg/kg	2.00		115	80.1-133	1.82	16	
m,p-Xylene	4.71	0.100	mg/kg	4.00		118	81.4-134	0.927	16.2	
o-Xylene	2.34	0.050	mg/kg	2.00		117	81.4-133	0.166	16.7	
Total Xylenes	7.05	0.150	mg/kg	6.00		118	81.5-134	0.563	16.3	

Surrogate: 4-Bromofluorobenzene (PID) 0.0508 mg/kg 0.0500 102 71.5-134

Batch 5062359 - Volatiles**Blank (5062359-BLK1)**

Prepared: 23-Jun-25 Analyzed: 24-Jun-25

Benzene	ND	0.050	mg/kg							
Toluene	ND	0.050	mg/kg							
Ethylbenzene	ND	0.050	mg/kg							
Total Xylenes	ND	0.150	mg/kg							
Total BTEX	ND	0.300	mg/kg							

Surrogate: 4-Bromofluorobenzene (PID) 0.0506 mg/kg 0.0500 101 71.5-134

Cardinal Laboratories

*=Accredited Analyte

PLEASE NOTE: Liability and Damages. Cardinal's liability and client's exclusive remedy for any claim arising, whether based in contract or tort, shall be limited to the amount paid by client for analyses. All claims, including those for negligence or any other cause whatsoever shall be deemed waived unless made in writing and received by Cardinal within thirty (30) days after completion of the applicable service. In no event shall Cardinal be liable for incidental or consequential damage including, without limitation, business interruptions, loss of use, or loss of profits incurred by client, its subsidiaries, affiliates or successors arising out of or related to the performance of the services hereunder by Cardinal, regardless of whether such claim is based upon any of the above stated reasons or otherwise. Results relate only to the samples identified above. This report shall not be reproduced except in full with written approval of Cardinal Laboratories.

Celey D. Keene, Lab Director/Quality Manager



PHONE (575) 393-2326 ° 101 E. MARLAND ° HOBBS, NM 88240

Analytical Results For:

NTG ENVIRONMENTAL
701 TRADEWINDS BLVD. SUITE C
MIDLAND TX, 79706

Project: SAND TANK 17 TANK BATTERY
Project Number: 2510098
Project Manager: BECKY HASKELL
Fax To:

Reported:
27-Jun-25 10:05

Volatile Organic Compounds by EPA Method 8021 - Quality Control**Cardinal Laboratories**

Analyte	Result	Reporting Limit	Units	Spike Level	Source Result	%REC Limits	RPD	RPD Limit	Notes
---------	--------	--------------------	-------	----------------	------------------	----------------	-----	--------------	-------

Batch 5062359 - Volatiles**LCS (5062359-BS1)**

Prepared: 23-Jun-25 Analyzed: 24-Jun-25

Benzene	2.08	0.050	mg/kg	2.00		104	76.3-129		
Toluene	2.25	0.050	mg/kg	2.00		112	84.1-129		
Ethylbenzene	2.07	0.050	mg/kg	2.00		104	80.1-133		
m,p-Xylene	4.11	0.100	mg/kg	4.00		103	81.4-134		
o-Xylene	2.07	0.050	mg/kg	2.00		104	81.4-133		
Total Xylenes	6.18	0.150	mg/kg	6.00		103	81.5-134		
Surrogate: 4-Bromofluorobenzene (PID)	0.0497		mg/kg	0.0500		99.4	71.5-134		

LCS Dup (5062359-BSD1)

Prepared: 23-Jun-25 Analyzed: 24-Jun-25

Benzene	2.04	0.050	mg/kg	2.00		102	76.3-129	2.16	15.8
Toluene	2.19	0.050	mg/kg	2.00		110	84.1-129	2.41	15.9
Ethylbenzene	2.04	0.050	mg/kg	2.00		102	80.1-133	1.59	16
m,p-Xylene	4.05	0.100	mg/kg	4.00		101	81.4-134	1.42	16.2
o-Xylene	2.05	0.050	mg/kg	2.00		102	81.4-133	1.22	16.7
Total Xylenes	6.10	0.150	mg/kg	6.00		102	81.5-134	1.35	16.3
Surrogate: 4-Bromofluorobenzene (PID)	0.0495		mg/kg	0.0500		99.0	71.5-134		

Cardinal Laboratories

*=Accredited Analyte

PLEASE NOTE: Liability and Damages. Cardinal's liability and client's exclusive remedy for any claim arising, whether based in contract or tort, shall be limited to the amount paid by client for analyses. All claims, including those for negligence or any other cause whatsoever shall be deemed waived unless made in writing and received by Cardinal within thirty (30) days after completion of the applicable service. In no event shall Cardinal be liable for incidental or consequential damage including, without limitation, business interruptions, loss of use, or loss of profits incurred by client, its subsidiaries, affiliates or successors arising out of or related to the performance of the services hereunder by Cardinal, regardless of whether such claim is based upon any of the above stated reasons or otherwise. Results relate only to the samples identified above. This report shall not be reproduced except in full with written approval of Cardinal Laboratories.

Celey D. Keene, Lab Director/Quality Manager



PHONE (575) 393-2326 ° 101 E. MARLAND ° HOBBS, NM 88240

Analytical Results For:

NTG ENVIRONMENTAL
701 TRADEWINDS BLVD. SUITE C
MIDLAND TX, 79706

Project: SAND TANK 17 TANK BATTERY
Project Number: 2510098
Project Manager: BECKY HASKELL
Fax To:

Reported:
27-Jun-25 10:05

Petroleum Hydrocarbons by GC FID - Quality Control**Cardinal Laboratories**

Analyte	Result	Reporting Limit	Units	Spike Level	Source Result	%REC Limits	RPD	RPD Limit	Notes
---------	--------	--------------------	-------	----------------	------------------	----------------	-----	--------------	-------

Batch 5061738 - General Prep - Organics**Blank (5061738-BLK1)**

Prepared: 17-Jun-25 Analyzed: 18-Jun-25

GRO C6-C10	ND	10.0	mg/kg						
DRO >C10-C28	ND	10.0	mg/kg						
EXT DRO >C28-C36	ND	10.0	mg/kg						
Surrogate: 1-Chlorooctane	41.7		mg/kg	50.0		83.4	44.4-145		
Surrogate: 1-Chlorooctadecane	38.0		mg/kg	50.0		75.9	40.6-153		

LCS (5061738-BS1)

Prepared: 17-Jun-25 Analyzed: 18-Jun-25

GRO C6-C10	209	10.0	mg/kg	200		104	81.5-123		
DRO >C10-C28	194	10.0	mg/kg	200		97.1	77.7-122		
Total TPH C6-C28	403	10.0	mg/kg	400		101	80.9-121		
Surrogate: 1-Chlorooctane	51.9		mg/kg	50.0		104	44.4-145		
Surrogate: 1-Chlorooctadecane	44.8		mg/kg	50.0		89.5	40.6-153		

LCS Dup (5061738-BS1)

Prepared: 17-Jun-25 Analyzed: 18-Jun-25

GRO C6-C10	205	10.0	mg/kg	200		102	81.5-123	1.75	13
DRO >C10-C28	187	10.0	mg/kg	200		93.4	77.7-122	3.83	15.6
Total TPH C6-C28	392	10.0	mg/kg	400		98.0	80.9-121	2.74	18.5
Surrogate: 1-Chlorooctane	51.7		mg/kg	50.0		103	44.4-145		
Surrogate: 1-Chlorooctadecane	44.4		mg/kg	50.0		88.9	40.6-153		

Batch 5061739 - General Prep - Organics**Blank (5061739-BLK1)**

Prepared: 17-Jun-25 Analyzed: 18-Jun-25

GRO C6-C10	ND	10.0	mg/kg						
DRO >C10-C28	ND	10.0	mg/kg						
EXT DRO >C28-C36	ND	10.0	mg/kg						
Surrogate: 1-Chlorooctane	38.9		mg/kg	50.0		77.8	44.4-145		
Surrogate: 1-Chlorooctadecane	37.7		mg/kg	50.0		75.4	40.6-153		

Cardinal Laboratories

*=Accredited Analyte

PLEASE NOTE: Liability and Damages. Cardinal's liability and client's exclusive remedy for any claim arising, whether based in contract or tort, shall be limited to the amount paid by client for analyses. All claims, including those for negligence or any other cause whatsoever shall be deemed waived unless made in writing and received by Cardinal within thirty (30) days after completion of the applicable service. In no event shall Cardinal be liable for incidental or consequential damage including, without limitation, business interruptions, loss of use, or loss of profits incurred by client, its subsidiaries, affiliates or successors arising out of or related to the performance of the services hereunder by Cardinal, regardless of whether such claim is based upon any of the above stated reasons or otherwise. Results relate only to the samples identified above. This report shall not be reproduced except in full with written approval of Cardinal Laboratories.

Celey D. Keene, Lab Director/Quality Manager



PHONE (575) 393-2326 • 101 E. MARLAND • HOBBS, NM 88240

Analytical Results For:

NTG ENVIRONMENTAL
701 TRADEWINDS BLVD. SUITE C
MIDLAND TX, 79706

Project: SAND TANK 17 TANK BATTERY
Project Number: 2510098
Project Manager: BECKY HASKELL
Fax To:

Reported:
27-Jun-25 10:05

Petroleum Hydrocarbons by GC FID - Quality Control**Cardinal Laboratories**

Analyte	Result	Reporting Limit	Units	Spike Level	Source Result	%REC Limits	RPD	RPD Limit	Notes
---------	--------	--------------------	-------	----------------	------------------	----------------	-----	--------------	-------

Batch 5061739 - General Prep - Organics**LCS (5061739-BS1)**

Prepared: 17-Jun-25 Analyzed: 18-Jun-25

GRO C6-C10	203	10.0	mg/kg	200		101	81.5-123		
DRO >C10-C28	197	10.0	mg/kg	200		98.3	77.7-122		
Total TPH C6-C28	399	10.0	mg/kg	400		99.8	80.9-121		
Surrogate: 1-Chlorooctane	46.5		mg/kg	50.0		93.0	44.4-145		
Surrogate: 1-Chlorooctadecane	46.1		mg/kg	50.0		92.2	40.6-153		

LCS Dup (5061739-BS1)

Prepared: 17-Jun-25 Analyzed: 18-Jun-25

GRO C6-C10	205	10.0	mg/kg	200		103	81.5-123	1.30	13
DRO >C10-C28	190	10.0	mg/kg	200		95.0	77.7-122	3.43	15.6
Total TPH C6-C28	395	10.0	mg/kg	400		98.8	80.9-121	1.00	18.5
Surrogate: 1-Chlorooctane	47.9		mg/kg	50.0		95.8	44.4-145		
Surrogate: 1-Chlorooctadecane	44.0		mg/kg	50.0		88.1	40.6-153		

Batch 5061740 - General Prep - Organics**Blank (5061740-BLK1)**

Prepared: 17-Jun-25 Analyzed: 18-Jun-25

GRO C6-C10	ND	10.0	mg/kg						
DRO >C10-C28	ND	10.0	mg/kg						
EXT DRO >C28-C36	ND	10.0	mg/kg						
Surrogate: 1-Chlorooctane	41.3		mg/kg	50.0		82.6	44.4-145		
Surrogate: 1-Chlorooctadecane	37.2		mg/kg	50.0		74.4	40.6-153		

LCS (5061740-BS1)

Prepared: 17-Jun-25 Analyzed: 18-Jun-25

GRO C6-C10	202	10.0	mg/kg	200		101	81.5-123		
DRO >C10-C28	203	10.0	mg/kg	200		102	77.7-122		
Total TPH C6-C28	405	10.0	mg/kg	400		101	80.9-121		
Surrogate: 1-Chlorooctane	44.9		mg/kg	50.0		89.7	44.4-145		
Surrogate: 1-Chlorooctadecane	43.2		mg/kg	50.0		86.5	40.6-153		

Cardinal Laboratories

*=Accredited Analyte

PLEASE NOTE: Liability and Damages. Cardinal's liability and client's exclusive remedy for any claim arising, whether based in contract or tort, shall be limited to the amount paid by client for analyses. All claims, including those for negligence or any other cause whatsoever shall be deemed waived unless made in writing and received by Cardinal within thirty (30) days after completion of the applicable service. In no event shall Cardinal be liable for incidental or consequential damage including, without limitation, business interruptions, loss of use, or loss of profits incurred by client, its subsidiaries, affiliates or successors arising out of or related to the performance of the services hereunder by Cardinal, regardless of whether such claim is based upon any of the above stated reasons or otherwise. Results relate only to the samples identified above. This report shall not be reproduced except in full with written approval of Cardinal Laboratories.

Celey D. Keene, Lab Director/Quality Manager



PHONE (575) 393-2326 • 101 E. MARLAND • HOBBS, NM 88240

Analytical Results For:

NTG ENVIRONMENTAL
701 TRADEWINDS BLVD. SUITE C
MIDLAND TX, 79706

Project: SAND TANK 17 TANK BATTERY
Project Number: 2510098
Project Manager: BECKY HASKELL
Fax To:

Reported:
27-Jun-25 10:05

Petroleum Hydrocarbons by GC FID - Quality Control**Cardinal Laboratories**

Analyte	Result	Reporting Limit	Units	Spike Level	Source Result	%REC	%REC Limits	RPD	RPD Limit	Notes
---------	--------	-----------------	-------	-------------	---------------	------	-------------	-----	-----------	-------

Batch 5061740 - General Prep - Organics**LCS Dup (5061740-BSD1)**

Prepared: 17-Jun-25 Analyzed: 18-Jun-25

GRO C6-C10	200	10.0	mg/kg	200		100	81.5-123	0.976	13	
DRO >C10-C28	188	10.0	mg/kg	200		93.9	77.7-122	7.84	15.6	
Total TPH C6-C28	388	10.0	mg/kg	400		97.0	80.9-121	4.36	18.5	
Surrogate: 1-Chlorooctane	44.1		mg/kg	50.0		88.2	44.4-145			
Surrogate: 1-Chlorooctadecane	41.7		mg/kg	50.0		83.3	40.6-153			

Batch 5061741 - General Prep - Organics**Blank (5061741-BLK1)**

Prepared: 17-Jun-25 Analyzed: 18-Jun-25

GRO C6-C10	ND	10.0	mg/kg							
DRO >C10-C28	ND	10.0	mg/kg							
EXT DRO >C28-C36	ND	10.0	mg/kg							
Surrogate: 1-Chlorooctane	41.3		mg/kg	50.0		82.5	44.4-145			
Surrogate: 1-Chlorooctadecane	39.3		mg/kg	50.0		78.5	40.6-153			

LCS (5061741-BS1)

Prepared: 17-Jun-25 Analyzed: 18-Jun-25

GRO C6-C10	214	10.0	mg/kg	200		107	81.5-123			
DRO >C10-C28	202	10.0	mg/kg	200		101	77.7-122			
Total TPH C6-C28	415	10.0	mg/kg	400		104	80.9-121			
Surrogate: 1-Chlorooctane	43.4		mg/kg	50.0		86.8	44.4-145			
Surrogate: 1-Chlorooctadecane	42.1		mg/kg	50.0		84.2	40.6-153			

LCS Dup (5061741-BSD1)

Prepared: 17-Jun-25 Analyzed: 18-Jun-25

GRO C6-C10	217	10.0	mg/kg	200		108	81.5-123	1.48	13	
DRO >C10-C28	198	10.0	mg/kg	200		99.1	77.7-122	1.68	15.6	
Total TPH C6-C28	415	10.0	mg/kg	400		104	80.9-121	0.0450	18.5	
Surrogate: 1-Chlorooctane	49.8		mg/kg	50.0		99.5	44.4-145			
Surrogate: 1-Chlorooctadecane	43.3		mg/kg	50.0		86.6	40.6-153			

Cardinal Laboratories

*=Accredited Analyte

PLEASE NOTE: Liability and Damages. Cardinal's liability and client's exclusive remedy for any claim arising, whether based in contract or tort, shall be limited to the amount paid by client for analyses. All claims, including those for negligence or any other cause whatsoever shall be deemed waived unless made in writing and received by Cardinal within thirty (30) days after completion of the applicable service. In no event shall Cardinal be liable for incidental or consequential damage including, without limitation, business interruptions, loss of use, or loss of profits incurred by client, its subsidiaries, affiliates or successors arising out of or related to the performance of the services hereunder by Cardinal, regardless of whether such claim is based upon any of the above stated reasons or otherwise. Results relate only to the samples identified above. This report shall not be reproduced except in full with written approval of Cardinal Laboratories.

Celey D. Keene, Lab Director/Quality Manager



PHONE (575) 393-2326 ° 101 E. MARLAND ° HOBBS, NM 88240

Analytical Results For:

NTG ENVIRONMENTAL
701 TRADEWINDS BLVD. SUITE C
MIDLAND TX, 79706

Project: SAND TANK 17 TANK BATTERY
Project Number: 2510098
Project Manager: BECKY HASKELL
Fax To:

Reported:
27-Jun-25 10:05

Petroleum Hydrocarbons by GC FID - Quality Control**Cardinal Laboratories**

Analyte	Result	Reporting Limit	Units	Spike Level	Source Result	%REC	%REC Limits	RPD	RPD Limit	Notes
---------	--------	--------------------	-------	----------------	------------------	------	----------------	-----	--------------	-------

Batch 5062350 - General Prep - Organics**Blank (5062350-BLK1)**

Prepared & Analyzed: 23-Jun-25

GRO C6-C10	ND	10.0	mg/kg							
DRO >C10-C28	ND	10.0	mg/kg							
EXT DRO >C28-C36	ND	10.0	mg/kg							
Surrogate: 1-Chlorooctane	45.6		mg/kg	50.0		91.3	44.4-145			
Surrogate: 1-Chlorooctadecane	42.3		mg/kg	50.0		84.6	40.6-153			

LCS (5062350-BS1)

Prepared & Analyzed: 23-Jun-25

GRO C6-C10	190	10.0	mg/kg	200		94.8	81.5-123			
DRO >C10-C28	176	10.0	mg/kg	200		88.0	77.7-122			
Total TPH C6-C28	366	10.0	mg/kg	400		91.4	80.9-121			
Surrogate: 1-Chlorooctane	48.8		mg/kg	50.0		97.7	44.4-145			
Surrogate: 1-Chlorooctadecane	47.0		mg/kg	50.0		93.9	40.6-153			

LCS Dup (5062350-BS1)

Prepared & Analyzed: 23-Jun-25

GRO C6-C10	221	10.0	mg/kg	200		111	81.5-123	15.4	13	QR-04
DRO >C10-C28	210	10.0	mg/kg	200		105	77.7-122	17.7	15.6	QR-04
Total TPH C6-C28	431	10.0	mg/kg	400		108	80.9-121	16.5	18.5	
Surrogate: 1-Chlorooctane	50.9		mg/kg	50.0		102	44.4-145			
Surrogate: 1-Chlorooctadecane	49.2		mg/kg	50.0		98.3	40.6-153			

Batch 5062361 - General Prep - Organics**Blank (5062361-BLK1)**

Prepared: 23-Jun-25 Analyzed: 24-Jun-25

GRO C6-C10	ND	10.0	mg/kg							
DRO >C10-C28	ND	10.0	mg/kg							
EXT DRO >C28-C36	ND	10.0	mg/kg							
Surrogate: 1-Chlorooctane	54.8		mg/kg	50.0		110	44.4-145			
Surrogate: 1-Chlorooctadecane	56.4		mg/kg	50.0		113	40.6-153			

Cardinal Laboratories

*=Accredited Analyte

PLEASE NOTE: Liability and Damages. Cardinal's liability and client's exclusive remedy for any claim arising, whether based in contract or tort, shall be limited to the amount paid by client for analyses. All claims, including those for negligence or any other cause whatsoever shall be deemed waived unless made in writing and received by Cardinal within thirty (30) days after completion of the applicable service. In no event shall Cardinal be liable for incidental or consequential damage including, without limitation, business interruptions, loss of use, or loss of profits incurred by client, its subsidiaries, affiliates or successors arising out of or related to the performance of the services hereunder by Cardinal, regardless of whether such claim is based upon any of the above stated reasons or otherwise. Results relate only to the samples identified above. This report shall not be reproduced except in full with written approval of Cardinal Laboratories.

Celey D. Keene, Lab Director/Quality Manager



PHONE (575) 393-2326 ° 101 E. MARLAND ° HOBBS, NM 88240

Analytical Results For:

NTG ENVIRONMENTAL
701 TRADEWINDS BLVD. SUITE C
MIDLAND TX, 79706

Project: SAND TANK 17 TANK BATTERY
Project Number: 2510098
Project Manager: BECKY HASKELL
Fax To:

Reported:
27-Jun-25 10:05

Petroleum Hydrocarbons by GC FID - Quality Control**Cardinal Laboratories**

Analyte	Result	Reporting Limit	Units	Spike Level	Source Result	%REC Limits	RPD	RPD Limit	Notes
---------	--------	--------------------	-------	----------------	------------------	----------------	-----	--------------	-------

Batch 5062361 - General Prep - Organics**LCS (5062361-BS1)**

Prepared: 23-Jun-25 Analyzed: 24-Jun-25

GRO C6-C10	228	10.0	mg/kg	200		114	81.5-123		
DRO >C10-C28	216	10.0	mg/kg	200		108	77.7-122		
Total TPH C6-C28	443	10.0	mg/kg	400		111	80.9-121		
Surrogate: 1-Chlorooctane	61.7		mg/kg	50.0		123	44.4-145		
Surrogate: 1-Chlorooctadecane	62.2		mg/kg	50.0		124	40.6-153		

LCS Dup (5062361-BS1)

Prepared: 23-Jun-25 Analyzed: 24-Jun-25

GRO C6-C10	218	10.0	mg/kg	200		109	81.5-123	4.24	13
DRO >C10-C28	201	10.0	mg/kg	200		101	77.7-122	6.85	15.6
Total TPH C6-C28	420	10.0	mg/kg	400		105	80.9-121	5.50	18.5
Surrogate: 1-Chlorooctane	62.5		mg/kg	50.0		125	44.4-145		
Surrogate: 1-Chlorooctadecane	61.5		mg/kg	50.0		123	40.6-153		

Cardinal Laboratories

*=Accredited Analyte

PLEASE NOTE: Liability and Damages. Cardinal's liability and client's exclusive remedy for any claim arising, whether based in contract or tort, shall be limited to the amount paid by client for analyses. All claims, including those for negligence or any other cause whatsoever shall be deemed waived unless made in writing and received by Cardinal within thirty (30) days after completion of the applicable service. In no event shall Cardinal be liable for incidental or consequential damage including, without limitation, business interruptions, loss of use, or loss of profits incurred by client, its subsidiaries, affiliates or successors arising out of or related to the performance of the services hereunder by Cardinal, regardless of whether such claim is based upon any of the above stated reasons or otherwise. Results relate only to the samples identified above. This report shall not be reproduced except in full with written approval of Cardinal Laboratories.

Celey D. Keene, Lab Director/Quality Manager

PHONE (575) 393-2326 ° 101 E. MARLAND ° HOBBS, NM 88240

Notes and Definitions

S-04	The surrogate recovery for this sample is outside of established control limits due to a sample matrix effect.
QR-04	The RPD for the BS/BSD was outside of historical limits.
QM-07	The spike recovery was outside acceptance limits for the MS and/or MSD. The batch was accepted based on acceptable LCS recovery.
ND	Analyte NOT DETECTED at or above the reporting limit
RPD	Relative Percent Difference
**	Samples not received at proper temperature of 6°C or below.
***	Insufficient time to reach temperature.
-	Chloride by SM4500Cl-B does not require samples be received at or below 6°C
	Samples reported on an as received basis (wet) unless otherwise noted on report

Cardinal Laboratories

* = Accredited Analyte

PLEASE NOTE: Liability and Damages. Cardinal's liability and client's exclusive remedy for any claim arising, whether based in contract or tort, shall be limited to the amount paid by client for analyses. All claims, including those for negligence or any other cause whatsoever shall be deemed waived unless made in writing and received by Cardinal within thirty (30) days after completion of the applicable service. In no event shall Cardinal be liable for incidental or consequential damage including, without limitation, business interruptions, loss of use, or loss of profits incurred by client, its subsidiaries, affiliates or successors arising out of or related to the performance of the services hereunder by Cardinal, regardless of whether such claim is based upon any of the above stated reasons or otherwise. Results relate only to the samples identified above. This report shall not be reproduced except in full with written approval of Cardinal Laboratories.

A handwritten signature in black ink, appearing to read "Celey D. Keene".

Celey D. Keene, Lab Director/Quality Manager



Chain of Custody

Work Order No:

H253581

Page 1 of 10

Project Manager:	Becky Hasel	Bill to: (if different)	Chase Settle
Company Name:	NTG Environmental	Company Name:	EOG Resources
Address:	209 W McKay St.	Address:	
City, State ZIP:	Carlsbad, NM 88220	City, State ZIP:	
Phone:	281 682-7998	Email:	

Work Order Comments	
Program: UST/PST <input type="checkbox"/> PRP <input type="checkbox"/> Brownfields <input type="checkbox"/> RRC <input type="checkbox"/> Superfund <input type="checkbox"/>	
State of Project:	
Reporting Level II <input type="checkbox"/> Level III <input type="checkbox"/> PST/UST <input type="checkbox"/> RRP <input type="checkbox"/> Level IV <input type="checkbox"/>	
Deliverables: EDD <input type="checkbox"/> ADAPT <input type="checkbox"/> Other:	

Project Name:	Sand Tank 17 Tank Battery		Turn Around		Pres. Code	ANALYSIS REQUEST										Preservative Codes				
Project Number:	2510098		<input checked="" type="checkbox"/> Routine	<input type="checkbox"/> Rush												None: NO	DI Water: H ₂ O			
Project Location:	Eddy County		Due Date:													Cool: Cool	MeOH: Me			
Sampler's Name:	Lang White		TAT starts the day received by the lab, if received by 4:30pm													HCL: HC	HNO ₃ : HN			
PO #:															H ₂ SO ₄ : H ₂	NaOH: Na				
SAMPLE RECEIPT			Temp Blank:	<input checked="" type="checkbox"/> Yes <input checked="" type="checkbox"/> No	Wet Ice:	<input checked="" type="checkbox"/> Yes <input checked="" type="checkbox"/> No											H ₃ PO ₄ : HP			
Received In tact:	<input checked="" type="checkbox"/> Yes <input checked="" type="checkbox"/> No	Thermometer ID:											NaHSO ₄ : NABIS							
Cooler Custody Seals:	<input checked="" type="checkbox"/> Yes <input checked="" type="checkbox"/> No	Correction Factor:											Na ₂ S ₂ O ₃ : NaSO ₃							
Sample Custody Seals:	<input checked="" type="checkbox"/> Yes <input checked="" type="checkbox"/> No	Temperature Reading:											Zn Acetate+NaOH: Zn							
Total Containers:	96		Corrected Temperature:											NaOH+Ascorbic Acid: SAPC						
Sample Identification			Date	Time	Soil	Water	Grab/Comp	# of Cont											Sample Comments	
V-15 0'-0.5'			6/10/2025		X		Grab	1	X	X	X	X	X	X	X					
V-15 1-1.5'			6/10/2025		X		Grab	1	X	X	X	X	X	X	X					
V-15 2-2.5'			6/10/2025		X		Grab	1	X	X	X	X	X	X	X					
V-15 3-3.5'			6/10/2025		X		Grab	1	X	X	X	X	X	X	X					
V-15 4-4.5'			6/10/2025		X		Grab	1	X	X	X	X	X	X	X					
V-1 0'-0.5'			6/10/2025		X		Grab	1	X	X	X	X	X	X	X					
V-1 1-1.5'			6/10/2025		X		Grab	1	X	X	X	X	X	X	X					
V-1 2-2.5'			6/10/2025		X		Grab	1	X	X	X	X	X	X	X					
V-1 3-3.5'			6/10/2025		X		Grab	1	X	X	X	X	X	X	X					
V-1 4-4.5'			6/10/2025		X		Grab	1	X	X	X	X	X	X	X					

Additional Comments:

Notice: Signature of this document and relinquishment of samples constitutes a valid purchase order from client company to Xenco, its affiliates and subcontractors. It assigns standard terms and conditions of service. Xenco will be liable only for the cost of samples and shall not assume any responsibility for any losses or expenses incurred by the client if such losses are due to circumstances beyond the control of Xenco. A minimum charge of \$85.00 will be applied to each project and a charge of \$5 for each sample submitted to Xenco, but not analyzed. These terms will be enforced unless previously negotiated.

Relinquished by: (Signature)	Received by: (Signature)	Date/Time	Relinquished by: (Signature)	Received by: (Signature)	Date/Time
Lang White		6-17-25 1000			
3		4			
5		6			



Chain of Custody

Page 2 of 10

Project Manager:	Becky Haskel	Bill to: (if different)	Chase Settle
Company Name:	NTG Environmental	Company Name:	EOG Resources
Address:	209 W McKay St.	Address:	
City, State ZIP:	Carlsbad, NM 88220	City, State ZIP:	
Phone:	281 682-7998	Email:	

Work Order Comments	
Program: UST/PST <input type="checkbox"/> PRP <input type="checkbox"/> Brownfields <input type="checkbox"/> RRC <input type="checkbox"/> Superfund <input type="checkbox"/>	
State of Project:	
Reporting Level: I <input type="checkbox"/> Level II <input type="checkbox"/> Level III <input type="checkbox"/> PST/UST <input type="checkbox"/> RRP <input type="checkbox"/> Level IV <input type="checkbox"/>	
Deliverables: EDD <input type="checkbox"/> ADAPT <input type="checkbox"/> Other:	

Project Name:	Sand Tank 17 Tank Battery	Turn Around	<input checked="" type="checkbox"/> Routine <input type="checkbox"/> Rush	Pres. Code	ANALYSIS REQUEST										Preservative Codes		
Project Number:	2510098	Due Date:														None: NO	DI Water: H ₂ O
Project Location:	Eddy County															Cool: Cool	MeOH: Me
Sampler's Name:	Lang White															HCL: HC	HNO ₃ : HN
PO #:																H ₂ SO ₄ : H ₂	NaOH: Na
SAMPLE RECEIPT	Temp Blank:	Yes <input checked="" type="checkbox"/> No <input type="checkbox"/>	Wet Ice:	Yes <input checked="" type="checkbox"/> No <input type="checkbox"/>	Thermometer ID:	Yes <input checked="" type="checkbox"/> No <input type="checkbox"/>	Correction Factor:	Yes <input checked="" type="checkbox"/> No <input type="checkbox"/>	Temperature Reading:	Yes <input checked="" type="checkbox"/> No <input type="checkbox"/>	Corrected Temperature:	Yes <input checked="" type="checkbox"/> No <input type="checkbox"/>				HOLD	
Received Intact:	Yes <input checked="" type="checkbox"/> No <input type="checkbox"/>																
Cooler Custody Seals:	Yes <input checked="" type="checkbox"/> No <input type="checkbox"/>																
Sample Custody Seals:	Yes <input checked="" type="checkbox"/> No <input type="checkbox"/>																
Total Containers:	96																
Sample Identification	Date	Time	Soil	Water	Grab/Comp	# of Cont	Parameters										Sample Comments
V-2 0-0.5'	6/10/2025		X		Grab	1	BTX 8021B										
V-2 1-1.5'	6/10/2025		X		Grab	1	TPH 8015M (GRO + DRO + MRO)										
V-2 2-2.5'	6/10/2025		X		Grab	1	Chloride 4500										
V-2 3-3.5'	6/10/2025		X		Grab	1	CL, TPH, BTX added 6-23-25										
V-2 4-4.5'	6/10/2025		X		Grab	1	XXXX										
V-3 0-0.5'	6/10/2025		X		Grab	1											
V-3 1-1.5'	6/10/2025		X		Grab	1											
V-3 2-2.5'	6/10/2025		X		Grab	1											
V-3 3-3.5'	6/10/2025		X		Grab	1											
V-3 4-4.5'	6/10/2025		X		Grab	1											

Additional Comments:

Notice: Signature of this document and relinquishment of samples constitutes a valid purchase order from client company to Xenco, its affiliates and subcontractors. It assigns standard terms and conditions of service. Xenco will be liable only for the cost of samples and shall not assume any responsibility for any losses or expenses incurred by the client if such losses are due to circumstances beyond the control of Xenco. A minimum charge of \$85.00 will be applied to each project and a charge of \$5 for each sample submitted to Xenco, but not analyzed. These terms will be enforced unless previously negotiated.

Relinquished by: (Signature)	Received by: (Signature)	Date/Time	Relinquished by: (Signature)	Received by: (Signature)	Date/Time
Lang White		6-17-25 1000			2
3					4
5					6



Chain of Custody

Work Order No: H253587

Page 3 of 10

Project Manager:	Becky Haskel	Bill to: (if different)	Chase Settle
Company Name:	NTG Environmental	Company Name:	EOG Resources
Address:	209 W McKay St.	Address:	
City, State ZIP:	Carlsbad, NM 88220	City, State ZIP:	
Phone:	281 682-7998	Email:	

Work Order Comments	
Program: UST/PST <input type="checkbox"/> PRP <input type="checkbox"/> Brownfields <input type="checkbox"/> RRC <input type="checkbox"/> Superfund <input type="checkbox"/>	
State of Project:	
Reporting Level: I <input type="checkbox"/> Level II <input type="checkbox"/> Level III <input type="checkbox"/> PST/UST <input type="checkbox"/> RRP <input type="checkbox"/> Level IV <input type="checkbox"/>	
Deliverables: EDD <input type="checkbox"/> ADAPT <input type="checkbox"/> Other:	

Project Name:	Sand Tank 17 Tank Battery	Turn Around	<input checked="" type="checkbox"/> Routine <input type="checkbox"/> Rush	Pres. Code	ANALYSIS REQUEST										Preservative Codes		
Project Number:	2510098	Due Date:														None: NO	DI Water: H ₂ O
Project Location:	Eddy County															Cool: Cool	MeOH: Me
Sampler's Name:	Lang White															HCL: HC	HNO ₃ : HN
PO #																H ₂ SO ₄ : H ₂	NaOH: Na
SAMPLE RECEIPT	Temp Blank:	Yes <input checked="" type="checkbox"/> No <input type="checkbox"/>	Wet Ice:	Yes <input checked="" type="checkbox"/> No <input type="checkbox"/>												H ₃ PO ₄ : HP	
Received Intact:	Yes <input checked="" type="checkbox"/> No <input type="checkbox"/>	Thermometer ID:														NaHSO ₄ : NABIS	
Cooler Custody Seals:	Yes <input checked="" type="checkbox"/> No <input type="checkbox"/>	Correction Factor:														Na ₂ S ₂ O ₅ : NaSO ₃	
Sample Custody Seals:	Yes <input checked="" type="checkbox"/> No <input type="checkbox"/>	Temperature Reading:														Zn Acetate+NaOH: Zn	
Total Containers:	96	Corrected Temperature:														NaOH+Ascorbic Acid: SAPC	
Sample Identification	Date	Time	Soil	Water	Grab/Comp	# of Cont	Parameters										Sample Comments
V-4 0-0.5'	6/10/2025		X		Grab	1	BTX 8021B										
V-4 1-1.5'	6/10/2025		X		Grab	1	TPH 8015M (GRO + DRO + MRO)										
V-4 2-2.5'	6/10/2025		X		Grab	1	Chloride 4500										
V-4 3-3.5'	6/10/2025		X		Grab	1											
V-4 4-4.5'	6/10/2025		X		Grab	1											
V-5 0-0.5'	6/10/2025		X		Grab	1											
V-5 1-1.5'	6/10/2025		X		Grab	1											
V-5 2-2.5'	6/10/2025		X		Grab	1											
V-5 3-3.5'	6/10/2025		X		Grab	1											
V-5 4-4.5'	6/10/2025		X		Grab	1											

Additional Comments:

Notice: Signature of this document and relinquishment of samples constitutes a valid purchase order from client company to Xenco, its affiliates and subcontractors. It assigns standard terms and conditions of service. Xenco will be liable only for the cost of samples and shall not assume any responsibility for any losses or expenses incurred by the client if such losses are due to circumstances beyond the control of Xenco. A minimum charge of \$85.00 will be applied to each project and a charge of \$5 for each sample submitted to Xenco, but not analyzed. These terms will be enforced unless previously negotiated.

Relinquished by: (Signature)	Received by: (Signature)	Date/Time	Relinquished by: (Signature)	Received by: (Signature)	Date/Time
Lang White		6-17-25 1000			
3					
5					



Chain of Custody

Work Order No:

H853587

Page 4 of 10

Page 103 of 109

Project Manager:	Becky Haskel	Bill to: (if different)	Chase Settle
Company Name:	NTG Environmental	Company Name:	EOG Resources
Address:	209 W McKay St.	Address:	
City, State ZIP:	Carlsbad, NM 88220	City, State ZIP:	
Phone:	281 682-7998	Email:	

Work Order Comments Program: UST/PST <input type="checkbox"/> PRP <input type="checkbox"/> Brownfields <input type="checkbox"/> RRC <input type="checkbox"/> Superfund <input type="checkbox"/> State of Project: Reporting Level II <input type="checkbox"/> Level III <input type="checkbox"/> PST/UST <input type="checkbox"/> RRP <input type="checkbox"/> Level IV <input type="checkbox"/> Deliverables: EDD <input type="checkbox"/> ADAPT <input type="checkbox"/> Other:	
--	--

Project Name:	Sand Tank 17 Tank Battery		<input checked="" type="checkbox"/> Turn Around <input type="checkbox"/> Rush		Pres. Code														
Project Number:	2510098																		
Project Location:	Eddy County		Due Date:																
Sampler's Name:	Lang White		TAT starts the day received by the lab, if received by 4:30pm																
PO #																			
SAMPLE RECEIPT			Temp Blank:	Yes <input checked="" type="checkbox"/> No <input type="checkbox"/>	Wet Ice:	Yes <input type="checkbox"/> No <input checked="" type="checkbox"/>													
Received Intact:	Yes <input checked="" type="checkbox"/> No <input type="checkbox"/>	Thermometer ID:	#140																
Cooler Custody Seals:	Yes <input type="checkbox"/> No <input checked="" type="checkbox"/>	Correction Factor:	+0.3%																
Sample Custody Seals:	Yes <input type="checkbox"/> No <input checked="" type="checkbox"/>	Temperature Reading:	-7.3%																
Total Containers:	96	Corrected Temperature:	-7.0%																
Sample Identification			Date	Time	Soil	Water	Grab/Comp	# of Cont											
H-3 0-0.5'			6/10/2025		X		Grab	1	X	X	X	X							
H-1 0-0.5'			6/10/2025		X		Grab	1	X	X	X	X							
H-2 0-0.5'			6/10/2025		X		Grab	1	X	X	X	X							
H-23 0-0.5'			6/10/2025		X		Grab	1	X	X	X	X							
H-24 0-0.5'			6/10/2025		X		Grab	1	X	X	X	X							
H-25 0-0.5'			6/10/2025		X		Grab	1	X	X	X	X							
H-26 0-0.5'			6/16/2025		X		Grab	1	X	X	X	X							
H-22 0-0.5'			6/16/2025		X		Grab	1	X	X	X	X							
H-21 0-0.5'			6/16/2025		X		Grab	1	X	X	X	X							
H-20 0-0.5'			6/16/2025		X		Grab	1	X	X	X	X							

Additional Comments:

Notice: Signature of this document and relinquishment of samples constitutes a valid purchase order from client company to Xenco, its affiliates and subcontractors. It assigns standard terms and conditions of service. Xenco will be liable only for the cost of samples and shall not assume any responsibility for any losses or expenses incurred by the client if such losses are due to circumstances beyond the control of Xenco. A minimum charge of \$85.00 will be applied to each project and a charge of \$5 for each sample submitted to Xenco, but not analyzed. These terms will be enforced unless previously negotiated.

Relinquished by: (Signature)	Received by: (Signature)	Date/Time	Relinquished by: (Signature)	Received by: (Signature)	Date/Time
Lang White		6-17-25 10:00			
3		4			
5		6			



Chain of Custody

Work Order No:

4853587

Project Manager:	Becky Haskel	Bill to: (if different)	Chase Settle
Company Name:	NTG Environmental	Company Name:	EOG Resources
Address:	209 W McKay St.	Address:	
City, State ZIP:	Carlsbad, NM 88220	City, State ZIP:	
Phone:	281 682-7998	Email:	

Work Order Comments	
Program: UST/PST <input type="checkbox"/> PRP <input type="checkbox"/> Brownfields <input type="checkbox"/> RRC <input type="checkbox"/> Superfund <input type="checkbox"/>	
State of Project:	
Reporting Level II <input type="checkbox"/> Level III <input type="checkbox"/> PST/UST <input type="checkbox"/> TRRP <input type="checkbox"/> Level IV <input type="checkbox"/>	
Deliverables: EDD <input type="checkbox"/> ADAPT <input type="checkbox"/> Other:	

Project Name:	Sand Tank 17 Tank Battery		<input checked="" type="checkbox"/> Turn Around <input type="checkbox"/> Routine <input type="checkbox"/> Rush		Pres. Code	ANALYSIS REQUEST										Preservative Codes						
Project Number:	2510098		Due Date:													None: NO <input type="checkbox"/> DI Water: H ₂ O						
Project Location:	Eddy County															Cool: Cool <input type="checkbox"/> MeOH: Me						
Sampler's Name:	Lang White		TAT starts the day received by the lab, if received by 4:30pm													HCL: HC <input type="checkbox"/> HNO ₃ : HN						
PO #:																H ₂ SO ₄ : H ₂ <input type="checkbox"/> NaOH: Na						
SAMPLE RECEIPT					Temp Blank:	Yes <input checked="" type="checkbox"/> No <input type="checkbox"/>	Wet Ice:	Yes <input checked="" type="checkbox"/> No <input type="checkbox"/>														
Received In tact:					Thermometer ID:																	
Cooler Custody Seals:					Correction Factor:																	
Sample Custody Seals:					Temperature Reading:																	
Total Containers:					Corrected Temperature:																	
Sample Identification					Date	Time	Soil	Water	Grab/Comp	# of Cont	Parameters										Sample Comments	
H-19 0-0.5'					6/16/2025		X		Grab	1	BTX 8021B											
H-18 0-0.5'					6/16/2025		X		Grab	1	TPH 8015M (GRO + DRO + MRO)											
H-17 0-0.5'					6/16/2025		X		Grab	1	Chloride 4500											
H-16 0-0.5'					6/16/2025		X		Grab	1												
H-15 0-0.5'					6/16/2025		X		Grab	1												
H-14 0-0.5'					6/16/2025		X		Grab	1												
H-13 0-0.5'					6/16/2025		X		Grab	1												
H-12 0-0.5'					6/16/2025		X		Grab	1												
H-11 0-0.5'					6/16/2025		X		Grab	1												
H-10 0-0.5'					6/16/2025		X		Grab	1												

Additional Comments:

Notice: Signature of this document and relinquishment of samples constitutes a valid purchase order from client company to Xenco, its affiliates and subcontractors. It assigns standard terms and conditions of service. Xenco will be liable only for the cost of samples and shall not assume any responsibility for any losses or expenses incurred by the client if such losses are due to circumstances beyond the control of Xenco. A minimum charge of \$85.00 will be applied to each project and a charge of \$5 for each sample submitted to Xenco, but not analyzed. These terms will be enforced unless previously negotiated.

Relinquished by: (Signature)	Received by: (Signature)	Date/Time	Relinquished by: (Signature)	Received by: (Signature)	Date/Time
Lang White					



Chain of Custody

Work Order No: HA353587Page 6 of 10

Project Manager:	Becky Hasel	Bill to: (if different)	Chase Settle
Company Name:	NTG Environmental	Company Name:	EOG Resources
Address:	209 W McKay St.	Address:	
City, State ZIP:	Carlsbad, NM 88220	City, State ZIP:	
Phone:	281 682-7998	Email:	

Work Order Comments	
Program: UST/PST <input type="checkbox"/> PRP <input type="checkbox"/> Brownfields <input type="checkbox"/> RRC <input type="checkbox"/> Superfund <input type="checkbox"/>	
State of Project:	
Reporting Level II <input type="checkbox"/> Level III <input type="checkbox"/> PST/UST <input type="checkbox"/> TRRP <input type="checkbox"/> Level IV <input type="checkbox"/>	
Deliverables: EDD <input type="checkbox"/> ADAPT <input type="checkbox"/> Other:	

Project Name:	Sand Tank 17 Tank Battery	Turn Around	<input checked="" type="checkbox"/> Routine <input type="checkbox"/> Rush	Pres. Code		ANALYSIS REQUEST										Preservative Codes			
Project Number:	2510098															None: NO DI Water: H ₂ O			
Project Location:	Eddy County	Due Date:														Cool: Cool MeOH: Me			
Sampler's Name:	Lang White	TAT starts the day received by the lab, if received by 4:30pm														HCL HC HNO ₃ : HN			
PO #:																H ₂ SO ₄ : H ₂ NaOH: Na			
SAMPLE RECEIPT		Temp Blank:	Yes <input checked="" type="checkbox"/> No <input type="checkbox"/>	Wet Ice:	Yes <input checked="" type="checkbox"/> No <input type="checkbox"/>											H ₃ PO ₄ : HP			
Received Intact:	Yes <input checked="" type="checkbox"/> No <input type="checkbox"/>	Thermometer ID:														NaHSO ₄ : NABIS			
Cooler Custody Seals:	Yes <input checked="" type="checkbox"/> No <input type="checkbox"/> N/A	Correction Factor:														Na ₂ S ₂ O ₅ : NaSO ₃			
Sample Custody Seals:	Yes <input checked="" type="checkbox"/> No <input type="checkbox"/> N/A	Temperature Reading:														Zn Acetate+NaOH: Zn			
Total Containers:	96	Corrected Temperature:														NaOH+Ascorbic Acid: SAPC			
Sample Identification		Date	Time	Soil	Water	Grab/Comp	# of Cont											Sample Comments	
H-9 0-0.5'	6/16/2025			X		Grab	1	X	X	X	X	X	X	X	X	X			
H-8 0-0.5'	6/16/2025			X		Grab	1	X	X	X	X	X	X	X	X	X			
H-7 0-0.5'	6/16/2025			X		Grab	1	X	X	X	X	X	X	X	X	X			
H-6 0-0.5'	6/16/2025			X		Grab	1	X	X	X	X	X	X	X	X	X			
H-5 0-0.5'	6/16/2025			X		Grab	1	X	X	X	X	X	X	X	X	X			
H-4 0-0.5'	6/16/2025			X		Grab	1	X	X	X	X	X	X	X	X	X			
V-6 0-0.5'	6/16/2025			X		Grab	1	X	X	X	X	X	X	X	X	X			
V-6 1-1.5'	6/16/2025			X		Grab	1	X	X	X	X	X	X	X	X	X			
V-6 2-2.5'	6/16/2025			X		Grab	1	X	X	X	X	X	X	X	X	X			
V-6 3-3.5'	6/16/2025			X		Grab	1	X	X	X	X	X	X	X	X	X			

Additional Comments:

Notice: Signature of this document and relinquishment of samples constitutes a valid purchase order from client company to Xenco, its affiliates and subcontractors. It assigns standard terms and conditions of service. Xenco will be liable only for the cost of samples and shall not assume any responsibility for any losses or expenses incurred by the client if such losses are due to circumstances beyond the control of Xenco. A minimum charge of \$85.00 will be applied to each project and a charge of \$5 for each sample submitted to Xenco, but not analyzed. These terms will be enforced unless previously negotiated.

Relinquished by: (Signature)	Received by: (Signature)	Date/Time	Relinquished by: (Signature)	Received by: (Signature)	Date/Time
Lang White					



Chain of Custody

Work Order No: H253587

Page 7 of 10

Project Manager:	Becky Haskel	Bill to: (if different)	Chase Settle
Company Name:	NTG Environmental	Company Name:	EOG Resources
Address:	209 W McKay St.	Address:	
City, State ZIP:	Carlsbad, NM 88220	City, State ZIP:	
Phone:	281 682-7998	Email:	

Work Order Comments	
Program: <input type="checkbox"/> UST/PST <input type="checkbox"/> PRP <input type="checkbox"/> Brownfields <input type="checkbox"/> RRC <input type="checkbox"/> Superfund	State of Project:
Reporting Level II <input type="checkbox"/> Level III <input type="checkbox"/> PST/UST <input type="checkbox"/> TRRP <input type="checkbox"/> Level IV <input type="checkbox"/>	Deliverables: EDD <input type="checkbox"/> ADAPT <input type="checkbox"/> Other:

Project Name:		Sand Tank 17 Tank Battery		Turn Around		Pres. Code		ANALYSIS REQUEST										Preservative Codes					
Project Number:		2510098		<input checked="" type="checkbox"/> Routine <input type="checkbox"/> Rush													None: NO Cool: Cool HCL: HCL H ₂ SO ₄ : H ₂ H ₃ PO ₄ : HP NaHSO ₄ : NABIS Na ₂ S ₂ O ₃ : NaSO ₃ Zn Acetate+NaOH: Zn NaOH+Ascorbic Acid: SAPC	DI Water: H ₂ O MeOH: Me HNO ₃ : HN NaOH: Na					
Project Location:		Eddy County		Due Date:				TAT starts the day received by the lab, if received by 4:30pm															
Sampler's Name:		Lang White																					
PO #:																							
SAMPLE RECEIPT		Temp Blank:		Yes <input checked="" type="checkbox"/> No <input type="checkbox"/>		Wet Ice:		Yes <input checked="" type="checkbox"/> No <input type="checkbox"/>		Thermometer ID:		#140											
Received In tact:		Yes <input checked="" type="checkbox"/> No <input type="checkbox"/>				Correction Factor:		-10.3%															
Cooler Custody Seals:		Yes <input checked="" type="checkbox"/> No <input type="checkbox"/>				Temperature Reading:		-7.3%															
Sample Custody Seals:		Yes <input checked="" type="checkbox"/> No <input type="checkbox"/>				Corrected Temperature:		-7.0%															
Total Containers:		96																					
Sample Identification		Date		Time		Soil		Water		Grab/Comp		# of Cont		Parameters									
V-6 4-4.5'		6/16/2025				X				Grab		1		BTEX 8021B									
V-7 0-0.5'		6/16/2025				X				Grab		1		TPH 8015M (GRO + DRO + MRO)									
V-7 1-1.5'		6/16/2025				X				Grab		1		Chloride 4500									
V-7 2-2.5'		6/16/2025				X				Grab		1		X CL.TPH BTEX added 6/23/25 SR									
V-7 3-3.5'		6/16/2025				X				Grab		1											
V-7 4-4.5'		6/16/2025				X				Grab		1											
V-7 5-5.5'		6/16/2025				X				Grab		1											
V-8 0-0.5'		6/16/2025				X				Grab		1											
V-8 1-1.5'		6/16/2025				X				Grab		1											
V-8 2-2.5'		6/16/2025				X				Grab		1											
														HOLD									
Sample Comments																							

Additional Comments:

Notice: Signature of this document and relinquishment of samples constitutes a valid purchase order from client company to Xenco, its affiliates and subcontractors. It assigns standard terms and conditions of service. Xenco will be liable only for the cost of samples and shall not assume any responsibility for any losses or expenses incurred by the client if such losses are due to circumstances beyond the control of Xenco. A minimum charge of \$85.00 will be applied to each project and a charge of \$5 for each sample submitted to Xenco, but not analyzed. These terms will be enforced unless previously negotiated.

Relinquished by: (Signature)	Received by: (Signature)	Date/Time	Relinquished by: (Signature)	Received by: (Signature)	Date/Time
Lang White	<i>[Signature]</i>	6/17/25 10:08z			
3		4			
5		6			



Chain of Custody

Work Order No:

H253587

Page 8 of 10

Project Manager:	Becky Haskel	Bill to: (if different)	Chase Settle
Company Name:	NTG Environmental	Company Name:	EOG Resources
Address:	209 W McKay St.	Address:	
City, State ZIP:	Carlsbad, NM 88220	City, State ZIP:	
Phone:	281 682-7998	Email:	

Work Order Comments	
Program: UST/PST <input type="checkbox"/> PRP <input type="checkbox"/> Brownfields <input type="checkbox"/> RRC <input type="checkbox"/> Superfund <input type="checkbox"/>	
State of Project:	
Reporting Level: I <input type="checkbox"/> Level II <input type="checkbox"/> Level III <input type="checkbox"/> PST/UST <input type="checkbox"/> TRRP <input type="checkbox"/> Level IV <input type="checkbox"/>	
Deliverables: EDD <input type="checkbox"/> ADAPT <input type="checkbox"/> Other:	

Project Name:	Sand Tank 17 Tank Battery		Turn Around		Pres. Code	ANALYSIS REQUEST										Preservative Codes				
Project Number:	2510098		<input checked="" type="checkbox"/> Routine	<input type="checkbox"/> Rush													None: NO DI Water: H ₂ O			
Project Location:	Eddy County		Due Date:													Cool: Cool MeOH: Me				
Sampler's Name:	Lang White		TAT starts the day received by the lab, if received by 4:30pm													HCL: HC HNO ₃ : HN				
PO #:																H ₂ SO ₄ : H ₂ NaOH: Na				
SAMPLE RECEIPT			Temp Blank:	Yes <input checked="" type="checkbox"/> No <input type="checkbox"/>	Wet Ice:	Yes <input checked="" type="checkbox"/> No <input type="checkbox"/>											H ₃ PO ₄ : HP			
Received In tact:	Yes <input checked="" type="checkbox"/> No <input type="checkbox"/>	Thermometer ID:	#140												NaHSO ₄ : NABIS					
Cooler Custody Seals:	Yes <input checked="" type="checkbox"/> No <input type="checkbox"/> N/A	Correction Factor:	10.33												Na ₂ S ₂ O ₅ : NaSO ₃					
Sample Custody Seals:	Yes <input checked="" type="checkbox"/> No <input type="checkbox"/> N/A	Temperature Reading:	-7.33												Zn Acetate+NaOH: Zn					
Total Containers:	96	Corrected Temperature:	-7.00												NaOH+Ascorbic Acid: SAPC					
Sample Identification	Date	Time	Soil	Water	Grab/Comp	# of Cont											Sample Comments			
V-8 3-3.5'	6/16/2025		X		Grab	1	X	X	X											
V-9 0-0.5'	6/16/2025		X		Grab	1	X	X	X											
V-9 1-1.5'	6/16/2025		X		Grab	1	X	X	X											
V-9 2-2.5'	6/16/2025		X		Grab	1	X	X	X											
V-9 3-3.5'	6/16/2025		X		Grab	1	X	X	X											
V-9 4-4.5'	6/16/2025		X		Grab	1	X	X	X											
V-10 0-0.5'	6/16/2025		X		Grab	1	X	X	X											
V-10 1-1.5'	6/16/2025		X		Grab	1	X	X	X											
V-10 2-2.5'	6/16/2025		X		Grab	1	X	X	X											
V-10 3-3.5'	6/16/2025		X		Grab	1	X	X	X											

Additional Comments:

Notice: Signature of this document and relinquishment of samples constitutes a valid purchase order from client company to Xenco, its affiliates and subcontractors. It assigns standard terms and conditions of service. Xenco will be liable only for the cost of samples and shall not assume any responsibility for any losses or expenses incurred by the client if such losses are due to circumstances beyond the control of Xenco. A minimum charge of \$85.00 will be applied to each project and a charge of \$5 for each sample submitted to Xenco, but not analyzed. These terms will be enforced unless previously negotiated.

Relinquished by: (Signature)	Received by: (Signature)	Date/Time	Relinquished by: (Signature)	Received by: (Signature)	Date/Time
Lang White		6-17-25 10:05			
3					4
5					6



Chain of Custody

Work Order No: HA53587

Page 9 of 10

Project Manager:	Becky Haskel	Bill to: (if different)	Chase Settle
Company Name:	NTG Environmental	Company Name:	EOG Resources
Address:	209 W McKay St.	Address:	
City, State ZIP:	Carlsbad, NM 88220	City, State ZIP:	
Phone:	281 682-7998	Email:	

Work Order Comments	
Program: UST/PST <input type="checkbox"/> PRP <input type="checkbox"/> Brownfields <input type="checkbox"/> RRC <input type="checkbox"/> Superfund <input type="checkbox"/>	
State of Project:	
Reporting Level: <input type="checkbox"/> Level II <input type="checkbox"/> Level III <input type="checkbox"/> PST/UST <input type="checkbox"/> RRP <input type="checkbox"/> Level IV <input type="checkbox"/>	
Deliverables: EDD <input type="checkbox"/> ADAPT <input type="checkbox"/> Other:	

Project Name:	Sand Tank 17 Tank Battery	Turn Around	<input checked="" type="checkbox"/> Routine <input type="checkbox"/> Rush	Pres. Code	ANALYSIS REQUEST										Preservative Codes			
Project Number:	2510098	Due Date:													None: NO	DI Water: H ₂ O		
Project Location:	Eddy County	TAT starts the day received by the lab, if received by 4:30pm													Cool: Cool	MeOH: Me		
Sampler's Name:	Lang White														HCL: HC	HNO ₃ : HN		
PO #:															H ₂ SO ₄ : H ₂	NaOH: Na		
SAMPLE RECEIPT		Temp Blank:	Yes <input checked="" type="checkbox"/> No <input type="checkbox"/>	Wet Ice:	Yes <input checked="" type="checkbox"/> No <input type="checkbox"/>											H ₃ PO ₄ : HP		
Received Intact:	Yes <input checked="" type="checkbox"/> No <input type="checkbox"/>	Thermometer ID:														NaHSO ₄ : NABIS		
Cooler Custody Seals:	Yes <input checked="" type="checkbox"/> No <input type="checkbox"/> N/A	Correction Factor:														Na ₂ S ₂ O ₃ : NASO ₃		
Sample Custody Seals:	Yes <input checked="" type="checkbox"/> No <input type="checkbox"/> N/A	Temperature Reading:														Zn Acetate+NaOH: Zn		
Total Containers:	96	Corrected Temperature:														NaOH+Ascorbic Acid: SAPC		
Sample Identification	Date	Time	Soil	Water	Grab/Comp	# of Cont	Parameters										Sample Comments	
V-10 4-4.5'	6/16/2025		X		Grab	1	X	X	X	X	X	X	X	X	X			
V-14 0-0.5'	6/16/2025		X		Grab	1	X	X	X	X	X	X	X	X	X			
V-14 1-1.5'	6/16/2025		X		Grab	1	X	X	X	X	X	X	X	X	X			
V-14 2-2.5'	6/16/2025		X		Grab	1	X	X	X	X	X	X	X	X	X			
V-14 3-3.5'	6/16/2025		X		Grab	1	X	X	X	X	X	X	X	X	X			
V-14 4-4.5'	6/16/2025		X		Grab	1	X	X	X	X	X	X	X	X	X			
V-12 0-0.5'	6/16/2025		X		Grab	1	X	X	X	X	X	X	X	X	X			
V-12 1-1.5'	6/16/2025		X		Grab	1	X	X	X	X	X	X	X	X	X			
V-12 2-2.5'	6/16/2025		X		Grab	1	X	X	X	X	X	X	X	X	X			
V-12 3-3.5'	6/16/2025		X		Grab	1	X	X	X	X	X	X	X	X	X			

Additional Comments:

Notice: Signature of this document and relinquishment of samples constitutes a valid purchase order from client company to Xenco. Its affiliates and subcontractors. It assigns standard terms and conditions of service. Xenco will be liable only for the cost of samples and shall not assume any responsibility for any losses or expenses incurred by the client if such losses are due to circumstances beyond the control of Xenco. A minimum charge of \$85.00 will be applied to each project and a charge of \$5 for each sample submitted to Xenco, but not analyzed. These terms will be enforced unless previously negotiated.

Relinquished by: (Signature)	Received by: (Signature)	Date/Time	Relinquished by: (Signature)	Received by: (Signature)	Date/Time
Lang White		6-17-25 10:02			
3		4			
5		6			



Chain of Custody

Work Order No: HA5-3587

Page 10 of 10

Project Manager:	Becky Haskel	Bill to: (if different)	Chase Settle
Company Name:	NTG Environmental	Company Name:	EOG Resources
Address:	209 W McKay St.	Address:	
City, State ZIP:	Carlsbad, NM 88220	City, State ZIP:	
Phone:	281 682-7998	Email:	

Work Order Comments	
Program: UST/PST <input type="checkbox"/> PRP <input type="checkbox"/> Brownfields <input type="checkbox"/> RRC <input type="checkbox"/> Superfund <input type="checkbox"/>	
State of Project:	
Reporting Level: I <input type="checkbox"/> Level II <input type="checkbox"/> Level III <input type="checkbox"/> PST/UST <input type="checkbox"/> RRP <input type="checkbox"/> Level IV <input type="checkbox"/>	
Deliverables: EDD <input type="checkbox"/> ADAPT <input type="checkbox"/> Other:	

Project Name:	Sand Tank 17 Tank Battery	Turn Around	<input checked="" type="checkbox"/> Routine <input type="checkbox"/> Rush	Pres. Code	ANALYSIS REQUEST										Preservative Codes			
Project Number:	2510098	Due Date:													None: NO	DI Water: H ₂ O		
Project Location:	Eddy County	TAT starts the day received by the lab, if received by 4:30pm														Cool: Cool	MeOH: Me	
Sampler's Name:	Lang White															HCL: HC	HNO ₃ : HN	
PO #:																H ₂ SO ₄ : H ₂	NaOH: Na	
SAMPLE RECEIPT	Temp Blank:	Yes <input checked="" type="checkbox"/> No <input type="checkbox"/>	Wet Ice:	Yes <input checked="" type="checkbox"/> No <input type="checkbox"/>												H ₃ PO ₄ : HP		
Received Intact:	Yes <input checked="" type="checkbox"/> No <input type="checkbox"/>	Thermometer ID:														NaHSO ₄ : NABIS		
Cooler Custody Seals:	Yes <input checked="" type="checkbox"/> No <input type="checkbox"/>	Correction Factor:														Na ₂ S ₂ O ₃ : NaSO ₃		
Sample Custody Seals:	Yes <input checked="" type="checkbox"/> No <input type="checkbox"/>	Temperature Reading:														Zn Acetate+NaOH: Zn		
Total Containers:	96	Corrected Temperature:														NaOH+Ascorbic Acid: SAPC		
Sample Identification	Date	Time	Soil	Water	Grab/Comp	# of Cont											Sample Comments	
V-12 4-4.5'	6/16/2025		X		Grab	1	X	X	X	X						X		
V-11 0-0.5'	6/16/2025		X		Grab	1	X	X	X	X								
V-11 1-1.5'	6/16/2025		X		Grab	1	X	X	X	X								
V-11 2-2.5'	6/16/2025		X		Grab	1	X	X	X	X						X		
V-11 3-3.5'	6/16/2025		X		Grab	1	X	X	X	X						X		
V-11 4-4.5'	6/16/2025		X		Grab	1	X	X	X	X								
	6/16/2025		X		Grab	1	X	X	X	X								
	6/16/2025		X		Grab	1	X	X	X	X								
	6/16/2025		X		Grab	1	X	X	X	X								
	6/16/2025		X		Grab	1	X	X	X	X								

Additional Comments:

Notice: Signature of this document and relinquishment of samples constitutes a valid purchase order from client company to Xenco, its affiliates and subcontractors. It assigns standard terms and conditions of service. Xenco will be liable only for the cost of samples and shall not assume any responsibility for any losses or expenses incurred by the client if such losses are due to circumstances beyond the control of Xenco. A minimum charge of \$85.00 will be applied to each project and a charge of \$5 for each sample submitted to Xenco, but not analyzed. These terms will be enforced unless previously negotiated.

Relinquished by: (Signature)	Received by: (Signature)	Date/Time	Relinquished by: (Signature)	Received by: (Signature)	Date/Time
Lang White	<i>[Signature]</i>	6/17-25 1800			
3					
5					



PHONE (575) 393-2326 ° 101 E. MARLAND ° HOBBS, NM 88240

June 23, 2025

BECKY HASKELL

NTG ENVIRONMENTAL

701 TRADEWINDS BLVD. SUITE C

MIDLAND, TX 79706

RE: SAND TANK 17 TANK BATTERY

Enclosed are the results of analyses for samples received by the laboratory on 06/17/25 10:00.

Cardinal Laboratories is accredited through Texas NELAP under certificate number TX-C25-00101. Accreditation applies to drinking water, non-potable water and solid and chemical materials. All accredited analytes are denoted by an asterisk (*). For a complete list of accredited analytes and matrices visit the TCEQ website at www.tceq.texas.gov/field/qa/lab_accred_certif.html.

Cardinal Laboratories is accredited through the State of Colorado Department of Public Health and Environment for:

Method EPA 552.2	Haloacetic Acids (HAA-5)
Method EPA 524.2	Total Trihalomethanes (TTHM)
Method EPA 524.4	Regulated VOCs (V1, V2, V3)

Accreditation applies to public drinking water matrices.

This report meets NELAP requirements and is made up of a cover page, analytical results, and a copy of the original chain-of-custody. If you have any questions concerning this report, please feel free to contact me.

Sincerely,

A handwritten signature in black ink that reads "Celey D. Keene". The signature is written in a cursive, flowing style.

Celey D. Keene

Lab Director/Quality Manager



PHONE (575) 393-2326 ° 101 E. MARLAND ° HOBBS, NM 88240

Analytical Results For:

NTG ENVIRONMENTAL
 BECKY HASKELL
 701 TRADEWINDS BLVD. SUITE C
 MIDLAND TX, 79706
 Fax To:

Received: 06/17/2025
 Reported: 06/23/2025
 Project Name: SAND TANK 17 TANK BATTERY
 Project Number: 2510098
 Project Location: EOG - EDDY CO, NM

Sampling Date: 06/16/2025
 Sampling Type: Soil
 Sampling Condition: Cool & Intact
 Sample Received By: Tamara Oldaker

Sample ID: V - 13 (0-0.5') (H253607-01)

BTEX 8021B		mg/kg		Analyzed By: JH					
Analyte	Result	Reporting Limit	Analyzed	Method Blank	BS	% Recovery	True Value QC	RPD	Qualifier
Benzene*	<0.050	0.050	06/18/2025	ND	1.91	95.4	2.00	7.89	
Toluene*	<0.050	0.050	06/18/2025	ND	1.92	96.1	2.00	7.98	
Ethylbenzene*	<0.050	0.050	06/18/2025	ND	1.98	99.0	2.00	9.34	
Total Xylenes*	<0.150	0.150	06/18/2025	ND	5.86	97.7	6.00	9.29	
Total BTEX	<0.300	0.300	06/18/2025	ND					

Surrogate: 4-Bromofluorobenzene (PID) 107 % 71.5-134

Chloride, SM4500Cl-B		mg/kg		Analyzed By: AC					
Analyte	Result	Reporting Limit	Analyzed	Method Blank	BS	% Recovery	True Value QC	RPD	Qualifier
Chloride	<16.0	16.0	06/18/2025	ND	432	108	400	3.77	

TPH 8015M		mg/kg		Analyzed By: MS					
Analyte	Result	Reporting Limit	Analyzed	Method Blank	BS	% Recovery	True Value QC	RPD	Qualifier
GRO C6-C10*	<10.0	10.0	06/18/2025	ND	194	96.9	200	1.31	
DRO >C10-C28*	14.7	10.0	06/18/2025	ND	182	91.0	200	0.0429	
EXT DRO >C28-C36	11.0	10.0	06/18/2025	ND					

Surrogate: 1-Chlorooctane 93.7 % 44.4-145

Surrogate: 1-Chlorooctadecane 94.5 % 40.6-153

Cardinal Laboratories

*=Accredited Analyte

PLEASE NOTE: Liability and Damages. Cardinal's liability and client's exclusive remedy for any claim arising, whether based in contract or tort, shall be limited to the amount paid by client for analyses. All claims, including those for negligence and any other cause whatsoever shall be deemed waived unless made in writing and received by Cardinal within thirty (30) days after completion of the applicable service. In no event shall Cardinal be liable for incidental or consequential damages, including, without limitation, business interruptions, loss of use, or loss of profits incurred by client, its subsidiaries, affiliates or successors arising out of or related to the performance of the services hereunder by Cardinal, regardless of whether such claim is based upon any of the above stated reasons or otherwise. Results relate only to the samples identified above. This report shall not be reproduced except in full with written approval of Cardinal Laboratories.

Celey D. Keene, Lab Director/Quality Manager



PHONE (575) 393-2326 ° 101 E. MARLAND ° HOBBS, NM 88240

Analytical Results For:

NTG ENVIRONMENTAL
 BECKY HASKELL
 701 TRADEWINDS BLVD. SUITE C
 MIDLAND TX, 79706
 Fax To:

Received: 06/17/2025
 Reported: 06/23/2025
 Project Name: SAND TANK 17 TANK BATTERY
 Project Number: 2510098
 Project Location: EOG - EDDY CO, NM

Sampling Date: 06/16/2025
 Sampling Type: Soil
 Sampling Condition: Cool & Intact
 Sample Received By: Tamara Oldaker

Sample ID: V - 13 (1-1.5') (H253607-02)

BTEx 8021B		mg/kg		Analyzed By: JH						
Analyte	Result	Reporting Limit	Analyzed	Method Blank	BS	% Recovery	True Value QC	RPD	Qualifier	
Benzene*	<0.050	0.050	06/18/2025	ND	1.91	95.4	2.00	7.89		
Toluene*	<0.050	0.050	06/18/2025	ND	1.92	96.1	2.00	7.98		
Ethylbenzene*	<0.050	0.050	06/18/2025	ND	1.98	99.0	2.00	9.34		
Total Xylenes*	<0.150	0.150	06/18/2025	ND	5.86	97.7	6.00	9.29		
Total BTEx	<0.300	0.300	06/18/2025	ND						

Surrogate: 4-Bromofluorobenzene (PID) 112 % 71.5-134

Chloride, SM4500CI-B		mg/kg		Analyzed By: AC						
Analyte	Result	Reporting Limit	Analyzed	Method Blank	BS	% Recovery	True Value QC	RPD	Qualifier	
Chloride	256	16.0	06/18/2025	ND	432	108	400	3.77		

TPH 8015M		mg/kg		Analyzed By: MS					
Analyte	Result	Reporting Limit	Analyzed	Method Blank	BS	% Recovery	True Value QC	RPD	Qualifier
GRO C6-C10*	<10.0	10.0	06/18/2025	ND	194	96.9	200	1.31	
DRO >C10-C28*	35.8	10.0	06/18/2025	ND	182	91.0	200	0.0429	
EXT DRO >C28-C36	42.0	10.0	06/18/2025	ND					

Surrogate: 1-Chlorooctane 96.9 % 44.4-145

Surrogate: 1-Chlorooctadecane 99.1 % 40.6-153

Cardinal Laboratories

*=Accredited Analyte

PLEASE NOTE: Liability and Damages. Cardinal's liability and client's exclusive remedy for any claim arising, whether based in contract or tort, shall be limited to the amount paid by client for analyses. All claims, including those for negligence and any other cause whatsoever shall be deemed waived unless made in writing and received by Cardinal within thirty (30) days after completion of the applicable service. In no event shall Cardinal be liable for incidental or consequential damages, including, without limitation, business interruptions, loss of use, or loss of profits incurred by client, its subsidiaries, affiliates or successors arising out of or related to the performance of the services hereunder by Cardinal, regardless of whether such claim is based upon any of the above stated reasons or otherwise. Results relate only to the samples identified above. This report shall not be reproduced except in full with written approval of Cardinal Laboratories.

Celey D. Keene, Lab Director/Quality Manager

PHONE (575) 393-2326 ° 101 E. MARLAND ° HOBBS, NM 88240

Notes and Definitions

S-04	The surrogate recovery for this sample is outside of established control limits due to a sample matrix effect.
QM-07	The spike recovery was outside acceptance limits for the MS and/or MSD. The batch was accepted based on acceptable LCS recovery.
ND	Analyte NOT DETECTED at or above the reporting limit
RPD	Relative Percent Difference
**	Samples not received at proper temperature of 6°C or below.
***	Insufficient time to reach temperature.
-	Chloride by SM4500Cl-B does not require samples be received at or below 6°C Samples reported on an as received basis (wet) unless otherwise noted on report

Cardinal Laboratories

*=Accredited Analyte

PLEASE NOTE: Liability and Damages. Cardinal's liability and client's exclusive remedy for any claim arising, whether based in contract or tort, shall be limited to the amount paid by client for analyses. All claims, including those for negligence and any other cause whatsoever shall be deemed waived unless made in writing and received by Cardinal within thirty (30) days after completion of the applicable service. In no event shall Cardinal be liable for incidental or consequential damages, including, without limitation, business interruptions, loss of use, or loss of profits incurred by client, its subsidiaries, affiliates or successors arising out of or related to the performance of the services hereunder by Cardinal, regardless of whether such claim is based upon any of the above stated reasons or otherwise. Results relate only to the samples identified above. This report shall not be reproduced except in full with written approval of Cardinal Laboratories.

A handwritten signature in black ink, appearing to read "Celey D. Keene".

Celey D. Keene, Lab Director/Quality Manager



Chain of Custody

Work Order No: 14253607

Page 1 of 1

Project Manager:	Becky Haskell	Bill to: (if different)	Chase Settle
Company Name:	NTG Environmental	Company Name:	EOG
Address:	209 W McKay St.	Address:	
City, State ZIP:	Carlsbad, NM 88220	City, State ZIP:	
Phone:	281-682-7998	Email:	

Work Order Comments	
Program: UST/PS <input type="checkbox"/> PRF <input type="checkbox"/> Brownfield <input type="checkbox"/> RR <input type="checkbox"/> Superfund <input type="checkbox"/>	
State of Project:	
Reporting Level: <input type="checkbox"/> Level III <input type="checkbox"/> PST/US <input type="checkbox"/> TRR <input type="checkbox"/> Level I <input type="checkbox"/>	
Deliverables: EDD <input type="checkbox"/> ADAPT <input type="checkbox"/> Other:	

Project Name:		Sand Tank 17 Tank Pattery		Turn Around		Pss. Code		ANALYSIS REQUEST												Preservative Codes	
Project Number:	2510098			<input checked="" type="checkbox"/> Routine	<input type="checkbox"/> Rush															None: NO	DI Water: H ₂ O
Project Location:	Eddy Co., NM			Due Date:																Cool: Cool	MeOH: Me
Sampler's Name:	Lang White			TAT starts the day received by the lab, if received by 4:30pm																HCL: HC	HNO ₃ : HN
PO #:																				H ₂ SO ₄ : H ₂	NaOH: Na
SAMPLE RECEIPT		Temp Blank:	Yes <input checked="" type="checkbox"/> No <input type="checkbox"/>	Wet Ice:	Yes <input checked="" type="checkbox"/> No <input type="checkbox"/>															H ₃ PO ₄ : HP	
Received Intact:	Yes <input checked="" type="checkbox"/> No <input type="checkbox"/>	Thermometer ID:		Correction Factor:																NaHSO ₄ : NABIS	
Cooler Custody Seals:	Yes <input checked="" type="checkbox"/> No <input type="checkbox"/>	Temperature Reading:		Corrected Temperature:																Na ₂ S ₂ O ₃ : NaSO ₃	
Sample Custody Seals:	Yes <input checked="" type="checkbox"/> No <input type="checkbox"/>																			Zn Acetate+NaOH: Zn	
Total Containers:	5																			NaOH+Ascorbic Acid: SPC	
Sample Identification		Date	Time	Soil	Water	Grab/ Comp	# of Cont													Sample Comments	
V-13 (0-0.5')		6/16/2025		X		Grab/	1														
V-13 (1-1.5')		6/16/2025		X		Grab/	1														
V-13 (2-2.5')		6/16/2025		X		Grab/	1														
V-13 (3-3.5')		6/16/2025		X		Grab/	1														
V-13 (4-4.5')		6/16/2025		X		Grab/	1														

Additional Comments:

Notice: Signature of this document and relinquishment of samples constitutes a valid purchase order from client company to Xenco, its affiliates and sub-contractors. It assigns standard terms and conditions of service. Xenco will be liable only for the cost of samples and shall not assume any responsibility for any losses or expenses incurred by the client if such losses are due to circumstances beyond the control of Xenco. A minimum charge of \$35.00 will be applied to each project and a charge of \$5 for each sample submitted to Xenco, but not analyzed. These terms will be enforced unless previously negotiated.

Relinquished by: (Signature)	Received by: (Signature)	Date/Time	Relinquished by: (Signature)	Received by: (Signature)	Date/Time
Lang White	<i>[Signature]</i>	6-17-25 10:32			



PHONE (575) 393-2326 ° 101 E. MARLAND ° HOBBS, NM 88240

July 03, 2025

BECKY HASKELL

NTG ENVIRONMENTAL

701 TRADEWINDS BLVD. SUITE C

MIDLAND, TX 79706

RE: SAND TANK 17 TANK BATTERY

Enclosed are the results of analyses for samples received by the laboratory on 06/25/25 12:55.

Cardinal Laboratories is accredited through Texas NELAP under certificate number TX-C25-00101. Accreditation applies to drinking water, non-potable water and solid and chemical materials. All accredited analytes are denoted by an asterisk (*). For a complete list of accredited analytes and matrices visit the TCEQ website at www.tceq.texas.gov/field/qa/lab_accred_certif.html.

Cardinal Laboratories is accredited through the State of Colorado Department of Public Health and Environment for:

Method EPA 552.2	Haloacetic Acids (HAA-5)
Method EPA 524.2	Total Trihalomethanes (TTHM)
Method EPA 524.4	Regulated VOCs (V1, V2, V3)

Accreditation applies to public drinking water matrices.

This report meets NELAP requirements and is made up of a cover page, analytical results, and a copy of the original chain-of-custody. If you have any questions concerning this report, please feel free to contact me.

Sincerely,

A handwritten signature in black ink that reads "Mike Snyder". The signature is fluid and cursive, with the first name "Mike" and last name "Snyder" clearly distinguishable.

Mike Snyder For Celey D. Keene

Lab Director/Quality Manager



PHONE (575) 393-2326 ° 101 E. MARLAND ° HOBBS, NM 88240

Analytical Results For:

NTG ENVIRONMENTAL
 BECKY HASKELL
 701 TRADEWINDS BLVD. SUITE C
 MIDLAND TX, 79706
 Fax To:

Received: 06/25/2025
 Reported: 07/03/2025
 Project Name: SAND TANK 17 TANK BATTERY
 Project Number: 2510098
 Project Location: EOG - EDDY CO, NM

Sampling Date: 06/25/2025
 Sampling Type: Soil
 Sampling Condition: Cool & Intact
 Sample Received By: Shalyn Rodriguez

Sample ID: H - 5 0-.5 (H253807-01)

BTEX 8021B		mg/kg		Analyzed By: JH						
Analyte	Result	Reporting Limit	Analyzed	Method Blank	BS	% Recovery	True Value QC	RPD	Qualifier	
Benzene*	<0.050	0.050	06/26/2025	ND	1.95	97.3	2.00	2.28		
Toluene*	<0.050	0.050	06/26/2025	ND	2.04	102	2.00	2.55		
Ethylbenzene*	<0.050	0.050	06/26/2025	ND	2.04	102	2.00	2.79		
Total Xylenes*	<0.150	0.150	06/26/2025	ND	6.10	102	6.00	2.68		
Total BTEX	<0.300	0.300	06/26/2025	ND						

Surrogate: 4-Bromofluorobenzene (PID) 95.6 % 71.5-134

Chloride, SM4500Cl-B		mg/kg		Analyzed By: AC						
Analyte	Result	Reporting Limit	Analyzed	Method Blank	BS	% Recovery	True Value QC	RPD	Qualifier	
Chloride	128	16.0	06/26/2025	ND	480	120	400	6.90		

TPH 8015M		mg/kg		Analyzed By: MS					
Analyte	Result	Reporting Limit	Analyzed	Method Blank	BS	% Recovery	True Value QC	RPD	Qualifier
GRO C6-C10*	<10.0	10.0	06/25/2025	ND	196	98.0	200	3.94	
DRO >C10-C28*	<10.0	10.0	06/25/2025	ND	212	106	200	3.93	
EXT DRO >C28-C36	<10.0	10.0	06/25/2025	ND					

Surrogate: 1-Chlorooctane 77.9 % 44.4-145

Surrogate: 1-Chlorooctadecane 78.8 % 40.6-153

Cardinal Laboratories

*=Accredited Analyte

PLEASE NOTE: Liability and Damages. Cardinal's liability and client's exclusive remedy for any claim arising, whether based in contract or tort, shall be limited to the amount paid by client for analyses. All claims, including those for negligence and any other cause whatsoever shall be deemed waived unless made in writing and received by Cardinal within thirty (30) days after completion of the applicable service. In no event shall Cardinal be liable for incidental or consequential damages, including, without limitation, business interruptions, loss of use, or loss of profits incurred by client, its subsidiaries, affiliates or successors arising out of or related to the performance of the services hereunder by Cardinal, regardless of whether such claim is based upon any of the above stated reasons or otherwise. Results relate only to the samples identified above. This report shall not be reproduced except in full with written approval of Cardinal Laboratories.

Mike Snyder For Celey D. Keene, Lab Director/Quality Manager



PHONE (575) 393-2326 ° 101 E. MARLAND ° HOBBS, NM 88240

Analytical Results For:

NTG ENVIRONMENTAL
 BECKY HASKELL
 701 TRADEWINDS BLVD. SUITE C
 MIDLAND TX, 79706
 Fax To:

Received: 06/25/2025
 Reported: 07/03/2025
 Project Name: SAND TANK 17 TANK BATTERY
 Project Number: 2510098
 Project Location: EOG - EDDY CO, NM

Sampling Date: 06/25/2025
 Sampling Type: Soil
 Sampling Condition: Cool & Intact
 Sample Received By: Shalyn Rodriguez

Sample ID: H - 6 0-.5 (H253807-02)

BTEx 8021B		mg/kg		Analyzed By: JH						
Analyte	Result	Reporting Limit	Analyzed	Method Blank	BS	% Recovery	True Value QC	RPD	Qualifier	
Benzene*	<0.050	0.050	06/26/2025	ND	1.95	97.3	2.00	2.28		
Toluene*	<0.050	0.050	06/26/2025	ND	2.04	102	2.00	2.55		
Ethylbenzene*	<0.050	0.050	06/26/2025	ND	2.04	102	2.00	2.79		
Total Xylenes*	<0.150	0.150	06/26/2025	ND	6.10	102	6.00	2.68		
Total BTEX	<0.300	0.300	06/26/2025	ND						

Surrogate: 4-Bromofluorobenzene (PID) 95.8 % 71.5-134

Chloride, SM4500Cl-B		mg/kg		Analyzed By: AC					
Analyte	Result	Reporting Limit	Analyzed	Method Blank	BS	% Recovery	True Value QC	RPD	Qualifier
Chloride	64.0	16.0	06/26/2025	ND	480	120	400	6.90	

TPH 8015M		mg/kg		Analyzed By: MS					
Analyte	Result	Reporting Limit	Analyzed	Method Blank	BS	% Recovery	True Value QC	RPD	Qualifier
GRO C6-C10*	<10.0	10.0	06/25/2025	ND	196	98.0	200	3.94	
DRO >C10-C28*	<10.0	10.0	06/25/2025	ND	212	106	200	3.93	
EXT DRO >C28-C36	<10.0	10.0	06/25/2025	ND					

Surrogate: 1-Chlorooctane 96.1 % 44.4-145

Surrogate: 1-Chlorooctadecane 98.6 % 40.6-153

Cardinal Laboratories

*=Accredited Analyte

PLEASE NOTE: Liability and Damages. Cardinal's liability and client's exclusive remedy for any claim arising, whether based in contract or tort, shall be limited to the amount paid by client for analyses. All claims, including those for negligence and any other cause whatsoever shall be deemed waived unless made in writing and received by Cardinal within thirty (30) days after completion of the applicable service. In no event shall Cardinal be liable for incidental or consequential damages, including, without limitation, business interruptions, loss of use, or loss of profits incurred by client, its subsidiaries, affiliates or successors arising out of or related to the performance of the services hereunder by Cardinal, regardless of whether such claim is based upon any of the above stated reasons or otherwise. Results relate only to the samples identified above. This report shall not be reproduced except in full with written approval of Cardinal Laboratories.

Mike Snyder For Celey D. Keene, Lab Director/Quality Manager



PHONE (575) 393-2326 ° 101 E. MARLAND ° HOBBS, NM 88240

Analytical Results For:

NTG ENVIRONMENTAL
 BECKY HASKELL
 701 TRADEWINDS BLVD. SUITE C
 MIDLAND TX, 79706
 Fax To:

Received: 06/25/2025
 Reported: 07/03/2025
 Project Name: SAND TANK 17 TANK BATTERY
 Project Number: 2510098
 Project Location: EOG - EDDY CO, NM

Sampling Date: 06/25/2025
 Sampling Type: Soil
 Sampling Condition: Cool & Intact
 Sample Received By: Shalyn Rodriguez

Sample ID: H - 7 0-.5 (H253807-03)

BTEx 8021B		mg/kg		Analyzed By: JH						
Analyte	Result	Reporting Limit	Analyzed	Method Blank	BS	% Recovery	True Value QC	RPD	Qualifier	
Benzene*	<0.050	0.050	06/26/2025	ND	1.95	97.3	2.00	2.28		
Toluene*	<0.050	0.050	06/26/2025	ND	2.04	102	2.00	2.55		
Ethylbenzene*	<0.050	0.050	06/26/2025	ND	2.04	102	2.00	2.79		
Total Xylenes*	<0.150	0.150	06/26/2025	ND	6.10	102	6.00	2.68		
Total BTEx	<0.300	0.300	06/26/2025	ND						

Surrogate: 4-Bromofluorobenzene (PID) 95.8 % 71.5-134

Chloride, SM4500Cl-B		mg/kg		Analyzed By: AC					
Analyte	Result	Reporting Limit	Analyzed	Method Blank	BS	% Recovery	True Value QC	RPD	Qualifier
Chloride	48.0	16.0	06/26/2025	ND	480	120	400	6.90	

TPH 8015M		mg/kg		Analyzed By: MS					
Analyte	Result	Reporting Limit	Analyzed	Method Blank	BS	% Recovery	True Value QC	RPD	Qualifier
GRO C6-C10*	<10.0	10.0	06/25/2025	ND	196	98.0	200	3.94	
DRO >C10-C28*	<10.0	10.0	06/25/2025	ND	212	106	200	3.93	
EXT DRO >C28-C36	<10.0	10.0	06/25/2025	ND					

Surrogate: 1-Chlorooctane 107 % 44.4-145

Surrogate: 1-Chlorooctadecane 110 % 40.6-153

Cardinal Laboratories

*=Accredited Analyte

PLEASE NOTE: Liability and Damages. Cardinal's liability and client's exclusive remedy for any claim arising, whether based in contract or tort, shall be limited to the amount paid by client for analyses. All claims, including those for negligence and any other cause whatsoever shall be deemed waived unless made in writing and received by Cardinal within thirty (30) days after completion of the applicable service. In no event shall Cardinal be liable for incidental or consequential damages, including, without limitation, business interruptions, loss of use, or loss of profits incurred by client, its subsidiaries, affiliates or successors arising out of or related to the performance of the services hereunder by Cardinal, regardless of whether such claim is based upon any of the above stated reasons or otherwise. Results relate only to the samples identified above. This report shall not be reproduced except in full with written approval of Cardinal Laboratories.

Mike Snyder For Celey D. Keene, Lab Director/Quality Manager



PHONE (575) 393-2326 ° 101 E. MARLAND ° HOBBS, NM 88240

Analytical Results For:

NTG ENVIRONMENTAL
 BECKY HASKELL
 701 TRADEWINDS BLVD. SUITE C
 MIDLAND TX, 79706
 Fax To:

Received: 06/25/2025
 Reported: 07/03/2025
 Project Name: SAND TANK 17 TANK BATTERY
 Project Number: 2510098
 Project Location: EOG - EDDY CO, NM

Sampling Date: 06/25/2025
 Sampling Type: Soil
 Sampling Condition: Cool & Intact
 Sample Received By: Shalyn Rodriguez

Sample ID: VL - 1 0-.5 (H253807-04)

BTEx 8021B		mg/kg	Analyzed By: JH					S-04	
Analyte	Result	Reporting Limit	Analyzed	Method Blank	BS	% Recovery	True Value QC	RPD	Qualifier
Benzene*	<0.050	0.050	06/26/2025	ND	1.95	97.3	2.00	2.28	
Toluene*	<0.050	0.050	06/26/2025	ND	2.04	102	2.00	2.55	GC-NC
Ethylbenzene*	2.57	0.050	06/26/2025	ND	2.04	102	2.00	2.79	
Total Xylenes*	7.59	0.150	06/26/2025	ND	6.10	102	6.00	2.68	
Total BTEX	7.59	0.300	06/26/2025	ND					

Surrogate: 4-Bromofluorobenzene (PID) 158 % 71.5-134

Chloride, SM4500Cl-B		mg/kg	Analyzed By: AC						
Analyte	Result	Reporting Limit	Analyzed	Method Blank	BS	% Recovery	True Value QC	RPD	Qualifier
Chloride	4560	16.0	06/26/2025	ND	480	120	400	6.90	

TPH 8015M		mg/kg	Analyzed By: MS					S-04	
Analyte	Result	Reporting Limit	Analyzed	Method Blank	BS	% Recovery	True Value QC	RPD	Qualifier
GRO C6-C10*	206	10.0	06/25/2025	ND	196	98.0	200	3.94	
DRO >C10-C28*	6630	10.0	06/25/2025	ND	212	106	200	3.93	
EXT DRO >C28-C36	1620	10.0	06/25/2025	ND					

Surrogate: 1-Chlorooctane 136 % 44.4-145

Surrogate: 1-Chlorooctadecane 219 % 40.6-153

Cardinal Laboratories

*=Accredited Analyte

PLEASE NOTE: Liability and Damages. Cardinal's liability and client's exclusive remedy for any claim arising, whether based in contract or tort, shall be limited to the amount paid by client for analyses. All claims, including those for negligence and any other cause whatsoever shall be deemed waived unless made in writing and received by Cardinal within thirty (30) days after completion of the applicable service. In no event shall Cardinal be liable for incidental or consequential damages, including, without limitation, business interruptions, loss of use, or loss of profits incurred by client, its subsidiaries, affiliates or successors arising out of or related to the performance of the services hereunder by Cardinal, regardless of whether such claim is based upon any of the above stated reasons or otherwise. Results relate only to the samples identified above. This report shall not be reproduced except in full with written approval of Cardinal Laboratories.

Mike Snyder For Celey D. Keene, Lab Director/Quality Manager



PHONE (575) 393-2326 ° 101 E. MARLAND ° HOBBS, NM 88240

Analytical Results For:

NTG ENVIRONMENTAL
 BECKY HASKELL
 701 TRADEWINDS BLVD. SUITE C
 MIDLAND TX, 79706
 Fax To:

Received: 06/25/2025
 Reported: 07/03/2025
 Project Name: SAND TANK 17 TANK BATTERY
 Project Number: 2510098
 Project Location: EOG - EDDY CO, NM

Sampling Date: 06/25/2025
 Sampling Type: Soil
 Sampling Condition: Cool & Intact
 Sample Received By: Shalyn Rodriguez

Sample ID: VL - 1 1-1.5 (H253807-05)

BTX 8021B		mg/kg		Analyzed By: JH						
Analyte	Result	Reporting Limit	Analyzed	Method Blank	BS	% Recovery	True Value QC	RPD	Qualifier	
Benzene*	<0.050	0.050	06/26/2025	ND	1.95	97.3	2.00	2.28		
Toluene*	<0.050	0.050	06/26/2025	ND	2.04	102	2.00	2.55		
Ethylbenzene*	<0.050	0.050	06/26/2025	ND	2.04	102	2.00	2.79		
Total Xylenes*	<0.150	0.150	06/26/2025	ND	6.10	102	6.00	2.68		
Total BTX	<0.300	0.300	06/26/2025	ND						

Surrogate: 4-Bromofluorobenzene (PID) 95.3 % 71.5-134

Chloride, SM4500Cl-B		mg/kg		Analyzed By: AC						
Analyte	Result	Reporting Limit	Analyzed	Method Blank	BS	% Recovery	True Value QC	RPD	Qualifier	
Chloride	3680	16.0	06/26/2025	ND	480	120	400	6.90		

TPH 8015M		mg/kg		Analyzed By: MS					
Analyte	Result	Reporting Limit	Analyzed	Method Blank	BS	% Recovery	True Value QC	RPD	Qualifier
GRO C6-C10*	<10.0	10.0	06/25/2025	ND	217	109	200	2.33	
DRO >C10-C28*	283	10.0	06/25/2025	ND	201	101	200	3.84	
EXT DRO >C28-C36	94.8	10.0	06/25/2025	ND					

Surrogate: 1-Chlorooctane 96.1 % 44.4-145

Surrogate: 1-Chlorooctadecane 97.9 % 40.6-153

Cardinal Laboratories

*=Accredited Analyte

PLEASE NOTE: Liability and Damages. Cardinal's liability and client's exclusive remedy for any claim arising, whether based in contract or tort, shall be limited to the amount paid by client for analyses. All claims, including those for negligence and any other cause whatsoever shall be deemed waived unless made in writing and received by Cardinal within thirty (30) days after completion of the applicable service. In no event shall Cardinal be liable for incidental or consequential damages, including, without limitation, business interruptions, loss of use, or loss of profits incurred by client, its subsidiaries, affiliates or successors arising out of or related to the performance of the services hereunder by Cardinal, regardless of whether such claim is based upon any of the above stated reasons or otherwise. Results relate only to the samples identified above. This report shall not be reproduced except in full with written approval of Cardinal Laboratories.

Mike Snyder For Celey D. Keene, Lab Director/Quality Manager



PHONE (575) 393-2326 ° 101 E. MARLAND ° HOBBS, NM 88240

Analytical Results For:

NTG ENVIRONMENTAL
 BECKY HASKELL
 701 TRADEWINDS BLVD. SUITE C
 MIDLAND TX, 79706
 Fax To:

Received: 06/25/2025
 Reported: 07/03/2025
 Project Name: SAND TANK 17 TANK BATTERY
 Project Number: 2510098
 Project Location: EOG - EDDY CO, NM

Sampling Date: 06/25/2025
 Sampling Type: Soil
 Sampling Condition: Cool & Intact
 Sample Received By: Shalyn Rodriguez

Sample ID: VL - 1 2-2.5 (H253807-06)

BTEx 8021B		mg/kg		Analyzed By: JH						
Analyte	Result	Reporting Limit	Analyzed	Method Blank	BS	% Recovery	True Value QC	RPD	Qualifier	
Benzene*	<0.050	0.050	06/26/2025	ND	1.95	97.3	2.00	2.28		
Toluene*	<0.050	0.050	06/26/2025	ND	2.04	102	2.00	2.55		
Ethylbenzene*	<0.050	0.050	06/26/2025	ND	2.04	102	2.00	2.79		
Total Xylenes*	<0.150	0.150	06/26/2025	ND	6.10	102	6.00	2.68		
Total BTEx	<0.300	0.300	06/26/2025	ND						

Surrogate: 4-Bromofluorobenzene (PID) 94.5 % 71.5-134

Chloride, SM4500Cl-B		mg/kg		Analyzed By: AC						
Analyte	Result	Reporting Limit	Analyzed	Method Blank	BS	% Recovery	True Value QC	RPD	Qualifier	
Chloride	800	16.0	06/26/2025	ND	480	120	400	6.90		

TPH 8015M		mg/kg		Analyzed By: MS					
Analyte	Result	Reporting Limit	Analyzed	Method Blank	BS	% Recovery	True Value QC	RPD	Qualifier
GRO C6-C10*	<10.0	10.0	06/25/2025	ND	217	109	200	2.33	
DRO >C10-C28*	372	10.0	06/25/2025	ND	201	101	200	3.84	
EXT DRO >C28-C36	134	10.0	06/25/2025	ND					

Surrogate: 1-Chlorooctane 79.9 % 44.4-145

Surrogate: 1-Chlorooctadecane 82.5 % 40.6-153

Cardinal Laboratories

*=Accredited Analyte

PLEASE NOTE: Liability and Damages. Cardinal's liability and client's exclusive remedy for any claim arising, whether based in contract or tort, shall be limited to the amount paid by client for analyses. All claims, including those for negligence and any other cause whatsoever shall be deemed waived unless made in writing and received by Cardinal within thirty (30) days after completion of the applicable service. In no event shall Cardinal be liable for incidental or consequential damages, including, without limitation, business interruptions, loss of use, or loss of profits incurred by client, its subsidiaries, affiliates or successors arising out of or related to the performance of the services hereunder by Cardinal, regardless of whether such claim is based upon any of the above stated reasons or otherwise. Results relate only to the samples identified above. This report shall not be reproduced except in full with written approval of Cardinal Laboratories.

Mike Snyder For Celey D. Keene, Lab Director/Quality Manager



PHONE (575) 393-2326 ° 101 E. MARLAND ° HOBBS, NM 88240

Analytical Results For:

NTG ENVIRONMENTAL
 BECKY HASKELL
 701 TRADEWINDS BLVD. SUITE C
 MIDLAND TX, 79706
 Fax To:

Received: 06/25/2025
 Reported: 07/03/2025
 Project Name: SAND TANK 17 TANK BATTERY
 Project Number: 2510098
 Project Location: EOG - EDDY CO, NM

Sampling Date: 06/25/2025
 Sampling Type: Soil
 Sampling Condition: Cool & Intact
 Sample Received By: Shalyn Rodriguez

Sample ID: VL - 1 3-3.5 (H253807-07)

BTEx 8021B		mg/kg		Analyzed By: JH						
Analyte	Result	Reporting Limit	Analyzed	Method Blank	BS	% Recovery	True Value QC	RPD	Qualifier	
Benzene*	<0.050	0.050	07/02/2025	ND	1.91	95.4	2.00	6.92		
Toluene*	<0.050	0.050	07/02/2025	ND	1.98	99.0	2.00	5.66		
Ethylbenzene*	<0.050	0.050	07/02/2025	ND	1.98	99.0	2.00	5.35		
Total Xylenes*	<0.150	0.150	07/02/2025	ND	5.82	97.1	6.00	5.43		
Total BTEX	<0.300	0.300	07/02/2025	ND						

Surrogate: 4-Bromofluorobenzene (PID) 94.2 % 71.5-134

Chloride, SM4500Cl-B		mg/kg		Analyzed By: AC						
Analyte	Result	Reporting Limit	Analyzed	Method Blank	BS	% Recovery	True Value QC	RPD	Qualifier	
Chloride	352	16.0	07/02/2025	ND	400	100	400	3.92		

TPH 8015M		mg/kg		Analyzed By: MS					
Analyte	Result	Reporting Limit	Analyzed	Method Blank	BS	% Recovery	True Value QC	RPD	Qualifier
GRO C6-C10*	<10.0	10.0	07/02/2025	ND	201	101	200	0.769	
DRO >C10-C28*	93.8	10.0	07/02/2025	ND	216	108	200	7.20	
EXT DRO >C28-C36	21.8	10.0	07/02/2025	ND					

Surrogate: 1-Chlorooctane 80.6 % 44.4-145

Surrogate: 1-Chlorooctadecane 80.5 % 40.6-153

Cardinal Laboratories

*=Accredited Analyte

PLEASE NOTE: Liability and Damages. Cardinal's liability and client's exclusive remedy for any claim arising, whether based in contract or tort, shall be limited to the amount paid by client for analyses. All claims, including those for negligence and any other cause whatsoever shall be deemed waived unless made in writing and received by Cardinal within thirty (30) days after completion of the applicable service. In no event shall Cardinal be liable for incidental or consequential damages, including, without limitation, business interruptions, loss of use, or loss of profits incurred by client, its subsidiaries, affiliates or successors arising out of or related to the performance of the services hereunder by Cardinal, regardless of whether such claim is based upon any of the above stated reasons or otherwise. Results relate only to the samples identified above. This report shall not be reproduced except in full with written approval of Cardinal Laboratories.

Mike Snyder For Celey D. Keene, Lab Director/Quality Manager



PHONE (575) 393-2326 ° 101 E. MARLAND ° HOBBS, NM 88240

Analytical Results For:

NTG ENVIRONMENTAL
 BECKY HASKELL
 701 TRADEWINDS BLVD. SUITE C
 MIDLAND TX, 79706
 Fax To:

Received: 06/25/2025
 Reported: 07/03/2025
 Project Name: SAND TANK 17 TANK BATTERY
 Project Number: 2510098
 Project Location: EOG - EDDY CO, NM

Sampling Date: 06/25/2025
 Sampling Type: Soil
 Sampling Condition: Cool & Intact
 Sample Received By: Shalyn Rodriguez

Sample ID: VL - 1 4-4.5 (H253807-08)

BTEx 8021B		mg/kg		Analyzed By: JH						
Analyte	Result	Reporting Limit	Analyzed	Method Blank	BS	% Recovery	True Value QC	RPD	Qualifier	
Benzene*	<0.050	0.050	07/02/2025	ND	1.91	95.4	2.00	6.92		
Toluene*	<0.050	0.050	07/02/2025	ND	1.98	99.0	2.00	5.66		
Ethylbenzene*	<0.050	0.050	07/02/2025	ND	1.98	99.0	2.00	5.35		
Total Xylenes*	<0.150	0.150	07/02/2025	ND	5.82	97.1	6.00	5.43		
Total BTEx	<0.300	0.300	07/02/2025	ND						

Surrogate: 4-Bromofluorobenzene (PID) 94.0 % 71.5-134

Chloride, SM4500CI-B		mg/kg		Analyzed By: AC					
Analyte	Result	Reporting Limit	Analyzed	Method Blank	BS	% Recovery	True Value QC	RPD	Qualifier
Chloride	160	16.0	07/02/2025	ND	400	100	400	3.92	

TPH 8015M		mg/kg		Analyzed By: MS					
Analyte	Result	Reporting Limit	Analyzed	Method Blank	BS	% Recovery	True Value QC	RPD	Qualifier
GRO C6-C10*	<10.0	10.0	07/02/2025	ND	201	101	200	0.769	
DRO >C10-C28*	<10.0	10.0	07/02/2025	ND	216	108	200	7.20	
EXT DRO >C28-C36	<10.0	10.0	07/02/2025	ND					

Surrogate: 1-Chlorooctane 79.5 % 44.4-145

Surrogate: 1-Chlorooctadecane 76.0 % 40.6-153

Cardinal Laboratories

*=Accredited Analyte

PLEASE NOTE: Liability and Damages. Cardinal's liability and client's exclusive remedy for any claim arising, whether based in contract or tort, shall be limited to the amount paid by client for analyses. All claims, including those for negligence and any other cause whatsoever shall be deemed waived unless made in writing and received by Cardinal within thirty (30) days after completion of the applicable service. In no event shall Cardinal be liable for incidental or consequential damages, including, without limitation, business interruptions, loss of use, or loss of profits incurred by client, its subsidiaries, affiliates or successors arising out of or related to the performance of the services hereunder by Cardinal, regardless of whether such claim is based upon any of the above stated reasons or otherwise. Results relate only to the samples identified above. This report shall not be reproduced except in full with written approval of Cardinal Laboratories.

Mike Snyder For Celey D. Keene, Lab Director/Quality Manager



PHONE (575) 393-2326 ° 101 E. MARLAND ° HOBBS, NM 88240

Analytical Results For:

NTG ENVIRONMENTAL
 BECKY HASKELL
 701 TRADEWINDS BLVD. SUITE C
 MIDLAND TX, 79706
 Fax To:

Received: 06/25/2025
 Reported: 07/03/2025
 Project Name: SAND TANK 17 TANK BATTERY
 Project Number: 2510098
 Project Location: EOG - EDDY CO, NM

Sampling Date: 06/25/2025
 Sampling Type: Soil
 Sampling Condition: Cool & Intact
 Sample Received By: Shalyn Rodriguez

Sample ID: VL - 2 0-.5 (H253807-09)

BTEx 8021B		mg/kg		Analyzed By: JH						
Analyte	Result	Reporting Limit	Analyzed	Method Blank	BS	% Recovery	True Value QC	RPD	Qualifier	
Benzene*	<0.050	0.050	06/26/2025	ND	1.95	97.3	2.00	2.28		
Toluene*	<0.050	0.050	06/26/2025	ND	2.04	102	2.00	2.55		
Ethylbenzene*	<0.050	0.050	06/26/2025	ND	2.04	102	2.00	2.79		
Total Xylenes*	<0.150	0.150	06/26/2025	ND	6.10	102	6.00	2.68		
Total BTEX	<0.300	0.300	06/26/2025	ND						

Surrogate: 4-Bromofluorobenzene (PID) 94.9 % 71.5-134

Chloride, SM4500Cl-B		mg/kg		Analyzed By: AC						
Analyte	Result	Reporting Limit	Analyzed	Method Blank	BS	% Recovery	True Value QC	RPD	Qualifier	
Chloride	6320	16.0	06/26/2025	ND	480	120	400	6.90		

TPH 8015M		mg/kg		Analyzed By: MS					
Analyte	Result	Reporting Limit	Analyzed	Method Blank	BS	% Recovery	True Value QC	RPD	Qualifier
GRO C6-C10*	<10.0	10.0	06/25/2025	ND	217	109	200	2.33	
DRO >C10-C28*	<10.0	10.0	06/25/2025	ND	201	101	200	3.84	
EXT DRO >C28-C36	<10.0	10.0	06/25/2025	ND					

Surrogate: 1-Chlorooctane 97.4 % 44.4-145

Surrogate: 1-Chlorooctadecane 95.9 % 40.6-153

Cardinal Laboratories

*=Accredited Analyte

PLEASE NOTE: Liability and Damages. Cardinal's liability and client's exclusive remedy for any claim arising, whether based in contract or tort, shall be limited to the amount paid by client for analyses. All claims, including those for negligence and any other cause whatsoever shall be deemed waived unless made in writing and received by Cardinal within thirty (30) days after completion of the applicable service. In no event shall Cardinal be liable for incidental or consequential damages, including, without limitation, business interruptions, loss of use, or loss of profits incurred by client, its subsidiaries, affiliates or successors arising out of or related to the performance of the services hereunder by Cardinal, regardless of whether such claim is based upon any of the above stated reasons or otherwise. Results relate only to the samples identified above. This report shall not be reproduced except in full with written approval of Cardinal Laboratories.

Mike Snyder For Celey D. Keene, Lab Director/Quality Manager



PHONE (575) 393-2326 ° 101 E. MARLAND ° HOBBS, NM 88240

Analytical Results For:

NTG ENVIRONMENTAL
 BECKY HASKELL
 701 TRADEWINDS BLVD. SUITE C
 MIDLAND TX, 79706
 Fax To:

Received: 06/25/2025
 Reported: 07/03/2025
 Project Name: SAND TANK 17 TANK BATTERY
 Project Number: 2510098
 Project Location: EOG - EDDY CO, NM

Sampling Date: 06/25/2025
 Sampling Type: Soil
 Sampling Condition: Cool & Intact
 Sample Received By: Shalyn Rodriguez

Sample ID: VL - 2 2-2.5 (H253807-11)

BTEx 8021B		mg/kg		Analyzed By: JH						
Analyte	Result	Reporting Limit	Analyzed	Method Blank	BS	% Recovery	True Value QC	RPD	Qualifier	
Benzene*	<0.050	0.050	06/26/2025	ND	1.95	97.3	2.00	2.28		
Toluene*	<0.050	0.050	06/26/2025	ND	2.04	102	2.00	2.55		
Ethylbenzene*	<0.050	0.050	06/26/2025	ND	2.04	102	2.00	2.79		
Total Xylenes*	<0.150	0.150	06/26/2025	ND	6.10	102	6.00	2.68		
Total BTEx	<0.300	0.300	06/26/2025	ND						

Surrogate: 4-Bromofluorobenzene (PID) 95.8 % 71.5-134

Chloride, SM4500CI-B		mg/kg		Analyzed By: AC						
Analyte	Result	Reporting Limit	Analyzed	Method Blank	BS	% Recovery	True Value QC	RPD	Qualifier	
Chloride	336	16.0	06/26/2025	ND	480	120	400	6.90		

TPH 8015M		mg/kg		Analyzed By: MS					
Analyte	Result	Reporting Limit	Analyzed	Method Blank	BS	% Recovery	True Value QC	RPD	Qualifier
GRO C6-C10*	<10.0	10.0	06/25/2025	ND	217	109	200	2.33	
DRO >C10-C28*	<10.0	10.0	06/25/2025	ND	201	101	200	3.84	
EXT DRO >C28-C36	<10.0	10.0	06/25/2025	ND					

Surrogate: 1-Chlorooctane 97.1 % 44.4-145

Surrogate: 1-Chlorooctadecane 95.2 % 40.6-153

Cardinal Laboratories

*=Accredited Analyte

PLEASE NOTE: Liability and Damages. Cardinal's liability and client's exclusive remedy for any claim arising, whether based in contract or tort, shall be limited to the amount paid by client for analyses. All claims, including those for negligence and any other cause whatsoever shall be deemed waived unless made in writing and received by Cardinal within thirty (30) days after completion of the applicable service. In no event shall Cardinal be liable for incidental or consequential damages, including, without limitation, business interruptions, loss of use, or loss of profits incurred by client, its subsidiaries, affiliates or successors arising out of or related to the performance of the services hereunder by Cardinal, regardless of whether such claim is based upon any of the above stated reasons or otherwise. Results relate only to the samples identified above. This report shall not be reproduced except in full with written approval of Cardinal Laboratories.

Mike Snyder For Celey D. Keene, Lab Director/Quality Manager



PHONE (575) 393-2326 ° 101 E. MARLAND ° HOBBS, NM 88240

Analytical Results For:

NTG ENVIRONMENTAL
 BECKY HASKELL
 701 TRADEWINDS BLVD. SUITE C
 MIDLAND TX, 79706
 Fax To:

Received: 06/25/2025
 Reported: 07/03/2025
 Project Name: SAND TANK 17 TANK BATTERY
 Project Number: 2510098
 Project Location: EOG - EDDY CO, NM

Sampling Date: 06/25/2025
 Sampling Type: Soil
 Sampling Condition: Cool & Intact
 Sample Received By: Shalyn Rodriguez

Sample ID: VL - 2 4-4.5 (H253807-13)

BTEx 8021B		mg/kg		Analyzed By: JH						
Analyte	Result	Reporting Limit	Analyzed	Method Blank	BS	% Recovery	True Value QC	RPD	Qualifier	
Benzene*	<0.050	0.050	06/26/2025	ND	1.95	97.3	2.00	2.28		
Toluene*	<0.050	0.050	06/26/2025	ND	2.04	102	2.00	2.55		
Ethylbenzene*	<0.050	0.050	06/26/2025	ND	2.04	102	2.00	2.79		
Total Xylenes*	<0.150	0.150	06/26/2025	ND	6.10	102	6.00	2.68		
Total BTEx	<0.300	0.300	06/26/2025	ND						

Surrogate: 4-Bromofluorobenzene (PID) 95.8 % 71.5-134

Chloride, SM4500CI-B		mg/kg		Analyzed By: HM						
Analyte	Result	Reporting Limit	Analyzed	Method Blank	BS	% Recovery	True Value QC	RPD	Qualifier	
Chloride	2560	16.0	06/26/2025	ND	432	108	400	0.00	QM-07	

TPH 8015M		mg/kg		Analyzed By: MS					
Analyte	Result	Reporting Limit	Analyzed	Method Blank	BS	% Recovery	True Value QC	RPD	Qualifier
GRO C6-C10*	<10.0	10.0	06/25/2025	ND	217	109	200	2.33	
DRO >C10-C28*	<10.0	10.0	06/25/2025	ND	201	101	200	3.84	
EXT DRO >C28-C36	<10.0	10.0	06/25/2025	ND					

Surrogate: 1-Chlorooctane 104 % 44.4-145

Surrogate: 1-Chlorooctadecane 101 % 40.6-153

Cardinal Laboratories

*=Accredited Analyte

PLEASE NOTE: Liability and Damages. Cardinal's liability and client's exclusive remedy for any claim arising, whether based in contract or tort, shall be limited to the amount paid by client for analyses. All claims, including those for negligence and any other cause whatsoever shall be deemed waived unless made in writing and received by Cardinal within thirty (30) days after completion of the applicable service. In no event shall Cardinal be liable for incidental or consequential damages, including, without limitation, business interruptions, loss of use, or loss of profits incurred by client, its subsidiaries, affiliates or successors arising out of or related to the performance of the services hereunder by Cardinal, regardless of whether such claim is based upon any of the above stated reasons or otherwise. Results relate only to the samples identified above. This report shall not be reproduced except in full with written approval of Cardinal Laboratories.

Mike Snyder For Celey D. Keene, Lab Director/Quality Manager



PHONE (575) 393-2326 ° 101 E. MARLAND ° HOBBS, NM 88240

Analytical Results For:

NTG ENVIRONMENTAL
 BECKY HASKELL
 701 TRADEWINDS BLVD. SUITE C
 MIDLAND TX, 79706
 Fax To:

Received: 06/25/2025
 Reported: 07/03/2025
 Project Name: SAND TANK 17 TANK BATTERY
 Project Number: 2510098
 Project Location: EOG - EDDY CO, NM

Sampling Date: 06/25/2025
 Sampling Type: Soil
 Sampling Condition: Cool & Intact
 Sample Received By: Shalyn Rodriguez

Sample ID: VL - 2 5-5.5 (H253807-14)

BTEx 8021B		mg/kg		Analyzed By: JH						
Analyte	Result	Reporting Limit	Analyzed	Method Blank	BS	% Recovery	True Value QC	RPD	Qualifier	
Benzene*	<0.050	0.050	06/26/2025	ND	1.95	97.3	2.00	2.28		
Toluene*	<0.050	0.050	06/26/2025	ND	2.04	102	2.00	2.55		
Ethylbenzene*	<0.050	0.050	06/26/2025	ND	2.04	102	2.00	2.79		
Total Xylenes*	<0.150	0.150	06/26/2025	ND	6.10	102	6.00	2.68		
Total BTEx	<0.300	0.300	06/26/2025	ND						

Surrogate: 4-Bromofluorobenzene (PID) 96.4 % 71.5-134

Chloride, SM4500Cl-B		mg/kg		Analyzed By: HM						
Analyte	Result	Reporting Limit	Analyzed	Method Blank	BS	% Recovery	True Value QC	RPD	Qualifier	
Chloride	1310	16.0	06/26/2025	ND	432	108	400	0.00		

TPH 8015M		mg/kg		Analyzed By: MS					
Analyte	Result	Reporting Limit	Analyzed	Method Blank	BS	% Recovery	True Value QC	RPD	Qualifier
GRO C6-C10*	<10.0	10.0	06/25/2025	ND	217	109	200	2.33	
DRO >C10-C28*	<10.0	10.0	06/25/2025	ND	201	101	200	3.84	
EXT DRO >C28-C36	<10.0	10.0	06/25/2025	ND					

Surrogate: 1-Chlorooctane 95.1 % 44.4-145

Surrogate: 1-Chlorooctadecane 92.8 % 40.6-153

Cardinal Laboratories

*=Accredited Analyte

PLEASE NOTE: Liability and Damages. Cardinal's liability and client's exclusive remedy for any claim arising, whether based in contract or tort, shall be limited to the amount paid by client for analyses. All claims, including those for negligence and any other cause whatsoever shall be deemed waived unless made in writing and received by Cardinal within thirty (30) days after completion of the applicable service. In no event shall Cardinal be liable for incidental or consequential damages, including, without limitation, business interruptions, loss of use, or loss of profits incurred by client, its subsidiaries, affiliates or successors arising out of or related to the performance of the services hereunder by Cardinal, regardless of whether such claim is based upon any of the above stated reasons or otherwise. Results relate only to the samples identified above. This report shall not be reproduced except in full with written approval of Cardinal Laboratories.

Mike Snyder For Celey D. Keene, Lab Director/Quality Manager



PHONE (575) 393-2326 ° 101 E. MARLAND ° HOBBS, NM 88240

Analytical Results For:

NTG ENVIRONMENTAL
BECKY HASKELL
701 TRADEWINDS BLVD. SUITE C
MIDLAND TX, 79706
Fax To:

Received: 06/25/2025
Reported: 07/03/2025
Project Name: SAND TANK 17 TANK BATTERY
Project Number: 2510098
Project Location: EOG - EDDY CO, NM

Sampling Date: 06/25/2025
Sampling Type: Soil
Sampling Condition: Cool & Intact
Sample Received By: Shalyn Rodriguez

Sample ID: VL - 2 6-6.5 (H253807-15)

BTX 8021B		mg/kg		Analyzed By: JH						
Analyte	Result	Reporting Limit	Analyzed	Method Blank	BS	% Recovery	True Value QC	RPD	Qualifier	
Benzene*	<0.050	0.050	06/26/2025	ND	1.95	97.3	2.00	2.28		
Toluene*	<0.050	0.050	06/26/2025	ND	2.04	102	2.00	2.55		
Ethylbenzene*	<0.050	0.050	06/26/2025	ND	2.04	102	2.00	2.79		
Total Xylenes*	<0.150	0.150	06/26/2025	ND	6.10	102	6.00	2.68		
Total BTX	<0.300	0.300	06/26/2025	ND						

Surrogate: 4-Bromofluorobenzene (PID) 96.3 % 71.5-134

Chloride, SM4500CI-B		mg/kg		Analyzed By: HM						
Analyte	Result	Reporting Limit	Analyzed	Method Blank	BS	% Recovery	True Value QC	RPD	Qualifier	
Chloride	208	16.0	06/26/2025	ND	432	108	400	0.00		

TPH 8015M		mg/kg		Analyzed By: MS					
Analyte	Result	Reporting Limit	Analyzed	Method Blank	BS	% Recovery	True Value QC	RPD	Qualifier
GRO C6-C10*	<10.0	10.0	06/25/2025	ND	217	109	200	2.33	
DRO >C10-C28*	<10.0	10.0	06/25/2025	ND	201	101	200	3.84	
EXT DRO >C28-C36	<10.0	10.0	06/25/2025	ND					

Surrogate: 1-Chlorooctane 102 % 44.4-145

Surrogate: 1-Chlorooctadecane 100 % 40.6-153

Cardinal Laboratories

*=Accredited Analyte

PLEASE NOTE: Liability and Damages. Cardinal's liability and client's exclusive remedy for any claim arising, whether based in contract or tort, shall be limited to the amount paid by client for analyses. All claims, including those for negligence and any other cause whatsoever shall be deemed waived unless made in writing and received by Cardinal within thirty (30) days after completion of the applicable service. In no event shall Cardinal be liable for incidental or consequential damages, including, without limitation, business interruptions, loss of use, or loss of profits incurred by client, its subsidiaries, affiliates or successors arising out of or related to the performance of the services hereunder by Cardinal, regardless of whether such claim is based upon any of the above stated reasons or otherwise. Results relate only to the samples identified above. This report shall not be reproduced except in full with written approval of Cardinal Laboratories.

Mike Snyder For Celey D. Keene, Lab Director/Quality Manager



PHONE (575) 393-2326 ° 101 E. MARLAND ° HOBBS, NM 88240

Analytical Results For:

NTG ENVIRONMENTAL
BECKY HASKELL
701 TRADEWINDS BLVD. SUITE C
MIDLAND TX, 79706
Fax To:

Received: 06/25/2025
Reported: 07/03/2025
Project Name: SAND TANK 17 TANK BATTERY
Project Number: 2510098
Project Location: EOG - EDDY CO, NM

Sampling Date: 06/25/2025
Sampling Type: Soil
Sampling Condition: Cool & Intact
Sample Received By: Shalyn Rodriguez

Sample ID: VL - 3 0-.5 (H253807-16)

BTEx 8021B		mg/kg		Analyzed By: JH						
Analyte	Result	Reporting Limit	Analyzed	Method Blank	BS	% Recovery	True Value QC	RPD	Qualifier	
Benzene*	<0.050	0.050	06/26/2025	ND	1.95	97.3	2.00	2.28		
Toluene*	<0.050	0.050	06/26/2025	ND	2.04	102	2.00	2.55		
Ethylbenzene*	<0.050	0.050	06/26/2025	ND	2.04	102	2.00	2.79		
Total Xylenes*	<0.150	0.150	06/26/2025	ND	6.10	102	6.00	2.68		
Total BTEx	<0.300	0.300	06/26/2025	ND						

Surrogate: 4-Bromofluorobenzene (PID) 95.8 % 71.5-134

Chloride, SM4500CI-B		mg/kg		Analyzed By: HM						
Analyte	Result	Reporting Limit	Analyzed	Method Blank	BS	% Recovery	True Value QC	RPD	Qualifier	
Chloride	2640	16.0	06/26/2025	ND	432	108	400	0.00		

TPH 8015M		mg/kg		Analyzed By: MS					
Analyte	Result	Reporting Limit	Analyzed	Method Blank	BS	% Recovery	True Value QC	RPD	Qualifier
GRO C6-C10*	<10.0	10.0	06/25/2025	ND	217	109	200	2.33	
DRO >C10-C28*	1640	10.0	06/25/2025	ND	201	101	200	3.84	
EXT DRO >C28-C36	576	10.0	06/25/2025	ND					

Surrogate: 1-Chlorooctane 117 % 44.4-145

Surrogate: 1-Chlorooctadecane 146 % 40.6-153

Cardinal Laboratories

*=Accredited Analyte

PLEASE NOTE: Liability and Damages. Cardinal's liability and client's exclusive remedy for any claim arising, whether based in contract or tort, shall be limited to the amount paid by client for analyses. All claims, including those for negligence and any other cause whatsoever shall be deemed waived unless made in writing and received by Cardinal within thirty (30) days after completion of the applicable service. In no event shall Cardinal be liable for incidental or consequential damages, including, without limitation, business interruptions, loss of use, or loss of profits incurred by client, its subsidiaries, affiliates or successors arising out of or related to the performance of the services hereunder by Cardinal, regardless of whether such claim is based upon any of the above stated reasons or otherwise. Results relate only to the samples identified above. This report shall not be reproduced except in full with written approval of Cardinal Laboratories.

Mike Snyder For Celey D. Keene, Lab Director/Quality Manager



PHONE (575) 393-2326 ° 101 E. MARLAND ° HOBBS, NM 88240

Analytical Results For:

NTG ENVIRONMENTAL
 BECKY HASKELL
 701 TRADEWINDS BLVD. SUITE C
 MIDLAND TX, 79706
 Fax To:

Received: 06/25/2025
 Reported: 07/03/2025
 Project Name: SAND TANK 17 TANK BATTERY
 Project Number: 2510098
 Project Location: EOG - EDDY CO, NM

Sampling Date: 06/25/2025
 Sampling Type: Soil
 Sampling Condition: Cool & Intact
 Sample Received By: Shalyn Rodriguez

Sample ID: VL - 3 1-1.5 (H253807-17)

BTX 8021B		mg/kg		Analyzed By: JH						
Analyte	Result	Reporting Limit	Analyzed	Method Blank	BS	% Recovery	True Value QC	RPD	Qualifier	
Benzene*	<0.050	0.050	06/26/2025	ND	1.95	97.3	2.00	2.28		
Toluene*	<0.050	0.050	06/26/2025	ND	2.04	102	2.00	2.55		
Ethylbenzene*	<0.050	0.050	06/26/2025	ND	2.04	102	2.00	2.79		
Total Xylenes*	<0.150	0.150	06/26/2025	ND	6.10	102	6.00	2.68		
Total BTX	<0.300	0.300	06/26/2025	ND						

Surrogate: 4-Bromofluorobenzene (PID) 95.7 % 71.5-134

Chloride, SM4500CI-B		mg/kg		Analyzed By: HM						
Analyte	Result	Reporting Limit	Analyzed	Method Blank	BS	% Recovery	True Value QC	RPD	Qualifier	
Chloride	352	16.0	06/26/2025	ND	432	108	400	0.00		

TPH 8015M		mg/kg		Analyzed By: MS					
Analyte	Result	Reporting Limit	Analyzed	Method Blank	BS	% Recovery	True Value QC	RPD	Qualifier
GRO C6-C10*	<10.0	10.0	06/25/2025	ND	217	109	200	2.33	
DRO >C10-C28*	23.9	10.0	06/25/2025	ND	201	101	200	3.84	
EXT DRO >C28-C36	13.4	10.0	06/25/2025	ND					

Surrogate: 1-Chlorooctane 109 % 44.4-145

Surrogate: 1-Chlorooctadecane 110 % 40.6-153

Cardinal Laboratories

*=Accredited Analyte

PLEASE NOTE: Liability and Damages. Cardinal's liability and client's exclusive remedy for any claim arising, whether based in contract or tort, shall be limited to the amount paid by client for analyses. All claims, including those for negligence and any other cause whatsoever shall be deemed waived unless made in writing and received by Cardinal within thirty (30) days after completion of the applicable service. In no event shall Cardinal be liable for incidental or consequential damages, including, without limitation, business interruptions, loss of use, or loss of profits incurred by client, its subsidiaries, affiliates or successors arising out of or related to the performance of the services hereunder by Cardinal, regardless of whether such claim is based upon any of the above stated reasons or otherwise. Results relate only to the samples identified above. This report shall not be reproduced except in full with written approval of Cardinal Laboratories.

Mike Snyder For Celey D. Keene, Lab Director/Quality Manager



PHONE (575) 393-2326 ° 101 E. MARLAND ° HOBBS, NM 88240

Analytical Results For:

NTG ENVIRONMENTAL
 BECKY HASKELL
 701 TRADEWINDS BLVD. SUITE C
 MIDLAND TX, 79706
 Fax To:

Received: 06/25/2025
 Reported: 07/03/2025
 Project Name: SAND TANK 17 TANK BATTERY
 Project Number: 2510098
 Project Location: EOG - EDDY CO, NM

Sampling Date: 06/25/2025
 Sampling Type: Soil
 Sampling Condition: Cool & Intact
 Sample Received By: Shalyn Rodriguez

Sample ID: VL - 4 0-.5 (H253807-21)

BTX 8021B		mg/kg		Analyzed By: JH						
Analyte	Result	Reporting Limit	Analyzed	Method Blank	BS	% Recovery	True Value QC	RPD	Qualifier	
Benzene*	<0.050	0.050	06/26/2025	ND	1.95	97.3	2.00	2.28		
Toluene*	<0.050	0.050	06/26/2025	ND	2.04	102	2.00	2.55		
Ethylbenzene*	<0.050	0.050	06/26/2025	ND	2.04	102	2.00	2.79		
Total Xylenes*	<0.150	0.150	06/26/2025	ND	6.10	102	6.00	2.68		
Total BTX	<0.300	0.300	06/26/2025	ND						

Surrogate: 4-Bromofluorobenzene (PID) 95.3 % 71.5-134

Chloride, SM4500CI-B		mg/kg		Analyzed By: HM						
Analyte	Result	Reporting Limit	Analyzed	Method Blank	BS	% Recovery	True Value QC	RPD	Qualifier	
Chloride	2320	16.0	06/26/2025	ND	432	108	400	0.00		

TPH 8015M		mg/kg		Analyzed By: MS					
Analyte	Result	Reporting Limit	Analyzed	Method Blank	BS	% Recovery	True Value QC	RPD	Qualifier
GRO C6-C10*	<10.0	10.0	06/25/2025	ND	217	109	200	2.33	
DRO >C10-C28*	344	10.0	06/25/2025	ND	201	101	200	3.84	
EXT DRO >C28-C36	107	10.0	06/25/2025	ND					

Surrogate: 1-Chlorooctane 90.1 % 44.4-145

Surrogate: 1-Chlorooctadecane 93.6 % 40.6-153

Cardinal Laboratories

*=Accredited Analyte

PLEASE NOTE: Liability and Damages. Cardinal's liability and client's exclusive remedy for any claim arising, whether based in contract or tort, shall be limited to the amount paid by client for analyses. All claims, including those for negligence and any other cause whatsoever shall be deemed waived unless made in writing and received by Cardinal within thirty (30) days after completion of the applicable service. In no event shall Cardinal be liable for incidental or consequential damages, including, without limitation, business interruptions, loss of use, or loss of profits incurred by client, its subsidiaries, affiliates or successors arising out of or related to the performance of the services hereunder by Cardinal, regardless of whether such claim is based upon any of the above stated reasons or otherwise. Results relate only to the samples identified above. This report shall not be reproduced except in full with written approval of Cardinal Laboratories.

Mike Snyder For Celey D. Keene, Lab Director/Quality Manager



PHONE (575) 393-2326 ° 101 E. MARLAND ° HOBBS, NM 88240

Analytical Results For:

NTG ENVIRONMENTAL
 BECKY HASKELL
 701 TRADEWINDS BLVD. SUITE C
 MIDLAND TX, 79706
 Fax To:

Received: 06/25/2025
 Reported: 07/03/2025
 Project Name: SAND TANK 17 TANK BATTERY
 Project Number: 2510098
 Project Location: EOG - EDDY CO, NM

Sampling Date: 06/25/2025
 Sampling Type: Soil
 Sampling Condition: Cool & Intact
 Sample Received By: Shalyn Rodriguez

Sample ID: VL - 4 1-1.5 (H253807-22)

BTX 8021B		mg/kg		Analyzed By: JH						
Analyte	Result	Reporting Limit	Analyzed	Method Blank	BS	% Recovery	True Value QC	RPD	Qualifier	
Benzene*	<0.050	0.050	06/26/2025	ND	1.95	97.3	2.00	2.28		
Toluene*	<0.050	0.050	06/26/2025	ND	2.04	102	2.00	2.55		
Ethylbenzene*	<0.050	0.050	06/26/2025	ND	2.04	102	2.00	2.79		
Total Xylenes*	<0.150	0.150	06/26/2025	ND	6.10	102	6.00	2.68		
Total BTX	<0.300	0.300	06/26/2025	ND						

Surrogate: 4-Bromofluorobenzene (PID) 94.8 % 71.5-134

Chloride, SM4500CI-B		mg/kg		Analyzed By: HM						
Analyte	Result	Reporting Limit	Analyzed	Method Blank	BS	% Recovery	True Value QC	RPD	Qualifier	
Chloride	192	16.0	06/26/2025	ND	432	108	400	0.00		

TPH 8015M		mg/kg		Analyzed By: MS					
Analyte	Result	Reporting Limit	Analyzed	Method Blank	BS	% Recovery	True Value QC	RPD	Qualifier
GRO C6-C10*	<10.0	10.0	06/25/2025	ND	217	109	200	2.33	
DRO >C10-C28*	80.4	10.0	06/25/2025	ND	201	101	200	3.84	
EXT DRO >C28-C36	20.6	10.0	06/25/2025	ND					

Surrogate: 1-Chlorooctane 109 % 44.4-145

Surrogate: 1-Chlorooctadecane 110 % 40.6-153

Cardinal Laboratories

*=Accredited Analyte

PLEASE NOTE: Liability and Damages. Cardinal's liability and client's exclusive remedy for any claim arising, whether based in contract or tort, shall be limited to the amount paid by client for analyses. All claims, including those for negligence and any other cause whatsoever shall be deemed waived unless made in writing and received by Cardinal within thirty (30) days after completion of the applicable service. In no event shall Cardinal be liable for incidental or consequential damages, including, without limitation, business interruptions, loss of use, or loss of profits incurred by client, its subsidiaries, affiliates or successors arising out of or related to the performance of the services hereunder by Cardinal, regardless of whether such claim is based upon any of the above stated reasons or otherwise. Results relate only to the samples identified above. This report shall not be reproduced except in full with written approval of Cardinal Laboratories.

Mike Snyder For Celey D. Keene, Lab Director/Quality Manager



PHONE (575) 393-2326 ° 101 E. MARLAND ° HOBBS, NM 88240

Analytical Results For:

NTG ENVIRONMENTAL
 BECKY HASKELL
 701 TRADEWINDS BLVD. SUITE C
 MIDLAND TX, 79706
 Fax To:

Received: 06/25/2025
 Reported: 07/03/2025
 Project Name: SAND TANK 17 TANK BATTERY
 Project Number: 2510098
 Project Location: EOG - EDDY CO, NM

Sampling Date: 06/25/2025
 Sampling Type: Soil
 Sampling Condition: Cool & Intact
 Sample Received By: Shalyn Rodriguez

Sample ID: VL - 5 0-.5 (H253807-26)

BTEx 8021B		mg/kg		Analyzed By: JH						
Analyte	Result	Reporting Limit	Analyzed	Method Blank	BS	% Recovery	True Value QC	RPD	Qualifier	
Benzene*	<0.050	0.050	06/26/2025	ND	1.95	97.3	2.00	2.28		
Toluene*	<0.050	0.050	06/26/2025	ND	2.04	102	2.00	2.55		
Ethylbenzene*	<0.050	0.050	06/26/2025	ND	2.04	102	2.00	2.79		
Total Xylenes*	<0.150	0.150	06/26/2025	ND	6.10	102	6.00	2.68		
Total BTEx	<0.300	0.300	06/26/2025	ND						

Surrogate: 4-Bromofluorobenzene (PID) 96.8 % 71.5-134

Chloride, SM4500CI-B		mg/kg		Analyzed By: HM						
Analyte	Result	Reporting Limit	Analyzed	Method Blank	BS	% Recovery	True Value QC	RPD	Qualifier	
Chloride	2800	16.0	06/26/2025	ND	432	108	400	0.00		

TPH 8015M		mg/kg		Analyzed By: MS					
Analyte	Result	Reporting Limit	Analyzed	Method Blank	BS	% Recovery	True Value QC	RPD	Qualifier
GRO C6-C10*	<10.0	10.0	06/25/2025	ND	217	109	200	2.33	
DRO >C10-C28*	19.6	10.0	06/25/2025	ND	201	101	200	3.84	
EXT DRO >C28-C36	<10.0	10.0	06/25/2025	ND					

Surrogate: 1-Chlorooctane 101 % 44.4-145

Surrogate: 1-Chlorooctadecane 102 % 40.6-153

Cardinal Laboratories

*=Accredited Analyte

PLEASE NOTE: Liability and Damages. Cardinal's liability and client's exclusive remedy for any claim arising, whether based in contract or tort, shall be limited to the amount paid by client for analyses. All claims, including those for negligence and any other cause whatsoever shall be deemed waived unless made in writing and received by Cardinal within thirty (30) days after completion of the applicable service. In no event shall Cardinal be liable for incidental or consequential damages, including, without limitation, business interruptions, loss of use, or loss of profits incurred by client, its subsidiaries, affiliates or successors arising out of or related to the performance of the services hereunder by Cardinal, regardless of whether such claim is based upon any of the above stated reasons or otherwise. Results relate only to the samples identified above. This report shall not be reproduced except in full with written approval of Cardinal Laboratories.

Mike Snyder For Celey D. Keene, Lab Director/Quality Manager



PHONE (575) 393-2326 ° 101 E. MARLAND ° HOBBS, NM 88240

Analytical Results For:

NTG ENVIRONMENTAL
 BECKY HASKELL
 701 TRADEWINDS BLVD. SUITE C
 MIDLAND TX, 79706
 Fax To:

Received: 06/25/2025
 Reported: 07/03/2025
 Project Name: SAND TANK 17 TANK BATTERY
 Project Number: 2510098
 Project Location: EOG - EDDY CO, NM

Sampling Date: 06/25/2025
 Sampling Type: Soil
 Sampling Condition: Cool & Intact
 Sample Received By: Shalyn Rodriguez

Sample ID: VL - 5 1-1.5 (H253807-27)

BTX 8021B		mg/kg		Analyzed By: JH						
Analyte	Result	Reporting Limit	Analyzed	Method Blank	BS	% Recovery	True Value QC	RPD	Qualifier	
Benzene*	<0.050	0.050	06/26/2025	ND	1.95	97.3	2.00	2.28		
Toluene*	<0.050	0.050	06/26/2025	ND	2.04	102	2.00	2.55		
Ethylbenzene*	<0.050	0.050	06/26/2025	ND	2.04	102	2.00	2.79		
Total Xylenes*	<0.150	0.150	06/26/2025	ND	6.10	102	6.00	2.68		
Total BTX	<0.300	0.300	06/26/2025	ND						

Surrogate: 4-Bromofluorobenzene (PID) 96.0 % 71.5-134

Chloride, SM4500CI-B		mg/kg		Analyzed By: HM						
Analyte	Result	Reporting Limit	Analyzed	Method Blank	BS	% Recovery	True Value QC	RPD	Qualifier	
Chloride	2600	16.0	06/26/2025	ND	432	108	400	0.00		

TPH 8015M		mg/kg		Analyzed By: MS					
Analyte	Result	Reporting Limit	Analyzed	Method Blank	BS	% Recovery	True Value QC	RPD	Qualifier
GRO C6-C10*	<10.0	10.0	06/25/2025	ND	217	109	200	2.33	
DRO >C10-C28*	<10.0	10.0	06/25/2025	ND	201	101	200	3.84	
EXT DRO >C28-C36	<10.0	10.0	06/25/2025	ND					

Surrogate: 1-Chlorooctane 103 % 44.4-145

Surrogate: 1-Chlorooctadecane 102 % 40.6-153

Cardinal Laboratories

*=Accredited Analyte

PLEASE NOTE: Liability and Damages. Cardinal's liability and client's exclusive remedy for any claim arising, whether based in contract or tort, shall be limited to the amount paid by client for analyses. All claims, including those for negligence and any other cause whatsoever shall be deemed waived unless made in writing and received by Cardinal within thirty (30) days after completion of the applicable service. In no event shall Cardinal be liable for incidental or consequential damages, including, without limitation, business interruptions, loss of use, or loss of profits incurred by client, its subsidiaries, affiliates or successors arising out of or related to the performance of the services hereunder by Cardinal, regardless of whether such claim is based upon any of the above stated reasons or otherwise. Results relate only to the samples identified above. This report shall not be reproduced except in full with written approval of Cardinal Laboratories.

Mike Snyder For Celey D. Keene, Lab Director/Quality Manager



PHONE (575) 393-2326 ° 101 E. MARLAND ° HOBBS, NM 88240

Analytical Results For:

NTG ENVIRONMENTAL
 BECKY HASKELL
 701 TRADEWINDS BLVD. SUITE C
 MIDLAND TX, 79706
 Fax To:

Received: 06/25/2025
 Reported: 07/03/2025
 Project Name: SAND TANK 17 TANK BATTERY
 Project Number: 2510098
 Project Location: EOG - EDDY CO, NM

Sampling Date: 06/25/2025
 Sampling Type: Soil
 Sampling Condition: Cool & Intact
 Sample Received By: Shalyn Rodriguez

Sample ID: VL - 5 2-2.5 (H253807-28)

BTX 8021B		mg/kg		Analyzed By: JH						
Analyte	Result	Reporting Limit	Analyzed	Method Blank	BS	% Recovery	True Value QC	RPD	Qualifier	
Benzene*	<0.050	0.050	06/26/2025	ND	1.95	97.3	2.00	2.28		
Toluene*	<0.050	0.050	06/26/2025	ND	2.04	102	2.00	2.55		
Ethylbenzene*	<0.050	0.050	06/26/2025	ND	2.04	102	2.00	2.79		
Total Xylenes*	<0.150	0.150	06/26/2025	ND	6.10	102	6.00	2.68		
Total BTX	<0.300	0.300	06/26/2025	ND						

Surrogate: 4-Bromofluorobenzene (PID) 97.1 % 71.5-134

Chloride, SM4500CI-B		mg/kg		Analyzed By: HM						
Analyte	Result	Reporting Limit	Analyzed	Method Blank	BS	% Recovery	True Value QC	RPD	Qualifier	
Chloride	4120	16.0	06/26/2025	ND	432	108	400	0.00		

TPH 8015M		mg/kg		Analyzed By: MS					
Analyte	Result	Reporting Limit	Analyzed	Method Blank	BS	% Recovery	True Value QC	RPD	Qualifier
GRO C6-C10*	<10.0	10.0	06/25/2025	ND	217	109	200	2.33	
DRO >C10-C28*	<10.0	10.0	06/25/2025	ND	201	101	200	3.84	
EXT DRO >C28-C36	<10.0	10.0	06/25/2025	ND					

Surrogate: 1-Chlorooctane 105 % 44.4-145

Surrogate: 1-Chlorooctadecane 103 % 40.6-153

Cardinal Laboratories

*=Accredited Analyte

PLEASE NOTE: Liability and Damages. Cardinal's liability and client's exclusive remedy for any claim arising, whether based in contract or tort, shall be limited to the amount paid by client for analyses. All claims, including those for negligence and any other cause whatsoever shall be deemed waived unless made in writing and received by Cardinal within thirty (30) days after completion of the applicable service. In no event shall Cardinal be liable for incidental or consequential damages, including, without limitation, business interruptions, loss of use, or loss of profits incurred by client, its subsidiaries, affiliates or successors arising out of or related to the performance of the services hereunder by Cardinal, regardless of whether such claim is based upon any of the above stated reasons or otherwise. Results relate only to the samples identified above. This report shall not be reproduced except in full with written approval of Cardinal Laboratories.

Mike Snyder For Celey D. Keene, Lab Director/Quality Manager



PHONE (575) 393-2326 ° 101 E. MARLAND ° HOBBS, NM 88240

Analytical Results For:

NTG ENVIRONMENTAL
 BECKY HASKELL
 701 TRADEWINDS BLVD. SUITE C
 MIDLAND TX, 79706
 Fax To:

Received: 06/25/2025
 Reported: 07/03/2025
 Project Name: SAND TANK 17 TANK BATTERY
 Project Number: 2510098
 Project Location: EOG - EDDY CO, NM

Sampling Date: 06/25/2025
 Sampling Type: Soil
 Sampling Condition: Cool & Intact
 Sample Received By: Shalyn Rodriguez

Sample ID: VL - 5 3-3.5 (H253807-29)

BTX 8021B		mg/kg		Analyzed By: JH						
Analyte	Result	Reporting Limit	Analyzed	Method Blank	BS	% Recovery	True Value QC	RPD	Qualifier	
Benzene*	<0.050	0.050	06/26/2025	ND	1.95	97.3	2.00	2.28		
Toluene*	<0.050	0.050	06/26/2025	ND	2.04	102	2.00	2.55		
Ethylbenzene*	<0.050	0.050	06/26/2025	ND	2.04	102	2.00	2.79		
Total Xylenes*	<0.150	0.150	06/26/2025	ND	6.10	102	6.00	2.68		
Total BTX	<0.300	0.300	06/26/2025	ND						

Surrogate: 4-Bromofluorobenzene (PID) 95.9 % 71.5-134

Chloride, SM4500CI-B		mg/kg		Analyzed By: HM						
Analyte	Result	Reporting Limit	Analyzed	Method Blank	BS	% Recovery	True Value QC	RPD	Qualifier	
Chloride	160	16.0	06/26/2025	ND	432	108	400	0.00		

TPH 8015M		mg/kg		Analyzed By: MS					
Analyte	Result	Reporting Limit	Analyzed	Method Blank	BS	% Recovery	True Value QC	RPD	Qualifier
GRO C6-C10*	<10.0	10.0	06/25/2025	ND	217	109	200	2.33	
DRO >C10-C28*	<10.0	10.0	06/25/2025	ND	201	101	200	3.84	
EXT DRO >C28-C36	<10.0	10.0	06/25/2025	ND					

Surrogate: 1-Chlorooctane 103 % 44.4-145

Surrogate: 1-Chlorooctadecane 101 % 40.6-153

Cardinal Laboratories

*=Accredited Analyte

PLEASE NOTE: Liability and Damages. Cardinal's liability and client's exclusive remedy for any claim arising, whether based in contract or tort, shall be limited to the amount paid by client for analyses. All claims, including those for negligence and any other cause whatsoever shall be deemed waived unless made in writing and received by Cardinal within thirty (30) days after completion of the applicable service. In no event shall Cardinal be liable for incidental or consequential damages, including, without limitation, business interruptions, loss of use, or loss of profits incurred by client, its subsidiaries, affiliates or successors arising out of or related to the performance of the services hereunder by Cardinal, regardless of whether such claim is based upon any of the above stated reasons or otherwise. Results relate only to the samples identified above. This report shall not be reproduced except in full with written approval of Cardinal Laboratories.

Mike Snyder For Celey D. Keene, Lab Director/Quality Manager



PHONE (575) 393-2326 ° 101 E. MARLAND ° HOBBS, NM 88240

Analytical Results For:

NTG ENVIRONMENTAL
 BECKY HASKELL
 701 TRADEWINDS BLVD. SUITE C
 MIDLAND TX, 79706
 Fax To:

Received: 06/25/2025
 Reported: 07/03/2025
 Project Name: SAND TANK 17 TANK BATTERY
 Project Number: 2510098
 Project Location: EOG - EDDY CO, NM

Sampling Date: 06/25/2025
 Sampling Type: Soil
 Sampling Condition: Cool & Intact
 Sample Received By: Shalyn Rodriguez

Sample ID: VL - 6 0-.5 (H253807-31)

BTEx 8021B		mg/kg		Analyzed By: JH						
Analyte	Result	Reporting Limit	Analyzed	Method Blank	BS	% Recovery	True Value QC	RPD	Qualifier	
Benzene*	<0.050	0.050	06/26/2025	ND	1.95	97.3	2.00	2.28		
Toluene*	<0.050	0.050	06/26/2025	ND	2.04	102	2.00	2.55		
Ethylbenzene*	<0.050	0.050	06/26/2025	ND	2.04	102	2.00	2.79		
Total Xylenes*	<0.150	0.150	06/26/2025	ND	6.10	102	6.00	2.68		
Total BTEX	<0.300	0.300	06/26/2025	ND						

Surrogate: 4-Bromofluorobenzene (PID) 95.4 % 71.5-134

Chloride, SM4500Cl-B		mg/kg		Analyzed By: HM						
Analyte	Result	Reporting Limit	Analyzed	Method Blank	BS	% Recovery	True Value QC	RPD	Qualifier	
Chloride	4960	16.0	06/26/2025	ND	432	108	400	0.00		

TPH 8015M		mg/kg		Analyzed By: MS					
Analyte	Result	Reporting Limit	Analyzed	Method Blank	BS	% Recovery	True Value QC	RPD	Qualifier
GRO C6-C10*	<10.0	10.0	06/25/2025	ND	205	103	200	4.93	
DRO >C10-C28*	75.1	10.0	06/25/2025	ND	200	99.8	200	2.12	
EXT DRO >C28-C36	12.2	10.0	06/25/2025	ND					

Surrogate: 1-Chlorooctane 109 % 44.4-145

Surrogate: 1-Chlorooctadecane 104 % 40.6-153

Cardinal Laboratories

*=Accredited Analyte

PLEASE NOTE: Liability and Damages. Cardinal's liability and client's exclusive remedy for any claim arising, whether based in contract or tort, shall be limited to the amount paid by client for analyses. All claims, including those for negligence and any other cause whatsoever shall be deemed waived unless made in writing and received by Cardinal within thirty (30) days after completion of the applicable service. In no event shall Cardinal be liable for incidental or consequential damages, including, without limitation, business interruptions, loss of use, or loss of profits incurred by client, its subsidiaries, affiliates or successors arising out of or related to the performance of the services hereunder by Cardinal, regardless of whether such claim is based upon any of the above stated reasons or otherwise. Results relate only to the samples identified above. This report shall not be reproduced except in full with written approval of Cardinal Laboratories.

Mike Snyder For Celey D. Keene, Lab Director/Quality Manager



PHONE (575) 393-2326 ° 101 E. MARLAND ° HOBBS, NM 88240

Analytical Results For:

NTG ENVIRONMENTAL
 BECKY HASKELL
 701 TRADEWINDS BLVD. SUITE C
 MIDLAND TX, 79706
 Fax To:

Received: 06/25/2025
 Reported: 07/03/2025
 Project Name: SAND TANK 17 TANK BATTERY
 Project Number: 2510098
 Project Location: EOG - EDDY CO, NM

Sampling Date: 06/25/2025
 Sampling Type: Soil
 Sampling Condition: Cool & Intact
 Sample Received By: Shalyn Rodriguez

Sample ID: VL - 6 1-1.5 (H253807-32)

BTEx 8021B		mg/kg		Analyzed By: JH						
Analyte	Result	Reporting Limit	Analyzed	Method Blank	BS	% Recovery	True Value QC	RPD	Qualifier	
Benzene*	<0.050	0.050	06/26/2025	ND	1.99	99.7	2.00	2.95		
Toluene*	<0.050	0.050	06/26/2025	ND	2.03	101	2.00	2.88		
Ethylbenzene*	<0.050	0.050	06/26/2025	ND	2.06	103	2.00	3.13		
Total Xylenes*	<0.150	0.150	06/26/2025	ND	6.06	101	6.00	3.37		
Total BTEx	<0.300	0.300	06/26/2025	ND						

Surrogate: 4-Bromofluorobenzene (PID) 109 % 71.5-134

Chloride, SM4500Cl-B		mg/kg		Analyzed By: HM						
Analyte	Result	Reporting Limit	Analyzed	Method Blank	BS	% Recovery	True Value QC	RPD	Qualifier	
Chloride	1380	16.0	06/26/2025	ND	432	108	400	0.00		

TPH 8015M		mg/kg		Analyzed By: MS					
Analyte	Result	Reporting Limit	Analyzed	Method Blank	BS	% Recovery	True Value QC	RPD	Qualifier
GRO C6-C10*	<10.0	10.0	06/25/2025	ND	205	103	200	4.93	
DRO >C10-C28*	<10.0	10.0	06/25/2025	ND	200	99.8	200	2.12	
EXT DRO >C28-C36	<10.0	10.0	06/25/2025	ND					

Surrogate: 1-Chlorooctane 104 % 44.4-145

Surrogate: 1-Chlorooctadecane 98.5 % 40.6-153

Cardinal Laboratories

*=Accredited Analyte

PLEASE NOTE: Liability and Damages. Cardinal's liability and client's exclusive remedy for any claim arising, whether based in contract or tort, shall be limited to the amount paid by client for analyses. All claims, including those for negligence and any other cause whatsoever shall be deemed waived unless made in writing and received by Cardinal within thirty (30) days after completion of the applicable service. In no event shall Cardinal be liable for incidental or consequential damages, including, without limitation, business interruptions, loss of use, or loss of profits incurred by client, its subsidiaries, affiliates or successors arising out of or related to the performance of the services hereunder by Cardinal, regardless of whether such claim is based upon any of the above stated reasons or otherwise. Results relate only to the samples identified above. This report shall not be reproduced except in full with written approval of Cardinal Laboratories.

Mike Snyder For Celey D. Keene, Lab Director/Quality Manager



PHONE (575) 393-2326 ° 101 E. MARLAND ° HOBBS, NM 88240

Analytical Results For:

NTG ENVIRONMENTAL
 BECKY HASKELL
 701 TRADEWINDS BLVD. SUITE C
 MIDLAND TX, 79706
 Fax To:

Received: 06/25/2025
 Reported: 07/03/2025
 Project Name: SAND TANK 17 TANK BATTERY
 Project Number: 2510098
 Project Location: EOG - EDDY CO, NM

Sampling Date: 06/25/2025
 Sampling Type: Soil
 Sampling Condition: Cool & Intact
 Sample Received By: Shalyn Rodriguez

Sample ID: VL - 6 2-2.5 (H253807-33)

BTEx 8021B		mg/kg		Analyzed By: JH						
Analyte	Result	Reporting Limit	Analyzed	Method Blank	BS	% Recovery	True Value QC	RPD	Qualifier	
Benzene*	<0.050	0.050	06/26/2025	ND	1.99	99.7	2.00	2.95		
Toluene*	<0.050	0.050	06/26/2025	ND	2.03	101	2.00	2.88		
Ethylbenzene*	<0.050	0.050	06/26/2025	ND	2.06	103	2.00	3.13		
Total Xylenes*	<0.150	0.150	06/26/2025	ND	6.06	101	6.00	3.37		
Total BTEx	<0.300	0.300	06/26/2025	ND						

Surrogate: 4-Bromofluorobenzene (PID) 110 % 71.5-134

Chloride, SM4500Cl-B		mg/kg		Analyzed By: HM						
Analyte	Result	Reporting Limit	Analyzed	Method Blank	BS	% Recovery	True Value QC	RPD	Qualifier	
Chloride	224	16.0	06/26/2025	ND	432	108	400	0.00		

TPH 8015M		mg/kg		Analyzed By: MS					
Analyte	Result	Reporting Limit	Analyzed	Method Blank	BS	% Recovery	True Value QC	RPD	Qualifier
GRO C6-C10*	<10.0	10.0	06/25/2025	ND	205	103	200	4.93	
DRO >C10-C28*	<10.0	10.0	06/25/2025	ND	200	99.8	200	2.12	
EXT DRO >C28-C36	<10.0	10.0	06/25/2025	ND					

Surrogate: 1-Chlorooctane 107 % 44.4-145

Surrogate: 1-Chlorooctadecane 99.9 % 40.6-153

Cardinal Laboratories

*=Accredited Analyte

PLEASE NOTE: Liability and Damages. Cardinal's liability and client's exclusive remedy for any claim arising, whether based in contract or tort, shall be limited to the amount paid by client for analyses. All claims, including those for negligence and any other cause whatsoever shall be deemed waived unless made in writing and received by Cardinal within thirty (30) days after completion of the applicable service. In no event shall Cardinal be liable for incidental or consequential damages, including, without limitation, business interruptions, loss of use, or loss of profits incurred by client, its subsidiaries, affiliates or successors arising out of or related to the performance of the services hereunder by Cardinal, regardless of whether such claim is based upon any of the above stated reasons or otherwise. Results relate only to the samples identified above. This report shall not be reproduced except in full with written approval of Cardinal Laboratories.

Mike Snyder For Celey D. Keene, Lab Director/Quality Manager



PHONE (575) 393-2326 • 101 E. MARLAND • HOBBS, NM 88240

Notes and Definitions

S-04	The surrogate recovery for this sample is outside of established control limits due to a sample matrix effect.
QM-07	The spike recovery was outside acceptance limits for the MS and/or MSD. The batch was accepted based on acceptable LCS recovery.
GC-NC	8260 confirmation analysis was performed; initial GC results were not supported by GC/MS analysis and are reported as ND.
ND	Analyte NOT DETECTED at or above the reporting limit
RPD	Relative Percent Difference
**	Samples not received at proper temperature of 6°C or below.
***	Insufficient time to reach temperature.
-	Chloride by SM4500Cl-B does not require samples be received at or below 6°C Samples reported on an as received basis (wet) unless otherwise noted on report

Cardinal Laboratories

*=Accredited Analyte

PLEASE NOTE: Liability and Damages. Cardinal's liability and client's exclusive remedy for any claim arising, whether based in contract or tort, shall be limited to the amount paid by client for analyses. All claims, including those for negligence and any other cause whatsoever shall be deemed waived unless made in writing and received by Cardinal within thirty (30) days after completion of the applicable service. In no event shall Cardinal be liable for incidental or consequential damages, including, without limitation, business interruptions, loss of use, or loss of profits incurred by client, its subsidiaries, affiliates or successors arising out of or related to the performance of the services hereunder by Cardinal, regardless of whether such claim is based upon any of the above stated reasons or otherwise. Results relate only to the samples identified above. This report shall not be reproduced except in full with written approval of Cardinal Laboratories.

A handwritten signature in black ink, appearing to read "Mike Snyder", is written over a horizontal line.

Mike Snyder For Celey D. Keene, Lab Director/Quality Manager



Chain of Custody

Work Order No: 4853807

Page 1 of 4

Project Manager:	Becy Haskell	Bill to: (if different)	Chase Settle
Company Name:	NTG Environmental	Company Name:	EOG Resources
Address:	209 W McKay St.	Address:	
City, State ZIP:	Carlsbad, NM 88220	City, State ZIP:	
Phone:	(281)682-7998	Email:	

Work Order Comments	
Program: UST/PST <input type="checkbox"/> PRP <input type="checkbox"/> Brownfields <input type="checkbox"/> RC <input type="checkbox"/> Superfund <input type="checkbox"/>	
State of Project:	
Reporting Level II <input type="checkbox"/> Level III <input type="checkbox"/> ST/UST <input type="checkbox"/> RRP <input type="checkbox"/> Level IV <input type="checkbox"/>	
Deliverables: EDD <input type="checkbox"/> ADAPT <input type="checkbox"/> Other:	

Project Name:	Sand Tank 17 Tank Battery	Turn Around	<input checked="" type="checkbox"/> Routine <input type="checkbox"/> Rush	Pres. Code	ANALYSIS REQUEST										Preservative Codes				
Project Number:	2510098															None: NO	DI Water: H ₂ O		
Project Location:	Eddy Co, NM	Due Date:														Cool: Cool	MeOH: Me		
Sampler's Name:	Lang White															HCL: HC	HNO ₃ : HN		
PO #:																H ₂ SO ₄ : H ₂	NaOH: Na		
SAMPLE RECEIPT		Temp Blank:	Yes <input checked="" type="checkbox"/> No <input type="checkbox"/>	Thermometer ID:	Yes <input checked="" type="checkbox"/> No <input type="checkbox"/>	Wet Ice:	Yes <input checked="" type="checkbox"/> No <input type="checkbox"/>	Parameters								HOLD			
Received Intact:	Yes <input checked="" type="checkbox"/> No <input type="checkbox"/>	Correction Factor:	Yes <input checked="" type="checkbox"/> No <input type="checkbox"/>	Temperature Reading:	Yes <input checked="" type="checkbox"/> No <input type="checkbox"/>	Corrected Temperature:	Yes <input checked="" type="checkbox"/> No <input type="checkbox"/>	BTX 8021B											
Cooler Custody Seals:	Yes <input checked="" type="checkbox"/> No <input type="checkbox"/>							TPH 8015M (GRO + DRO + MRO)											
Sample Custody Seals:	Yes <input checked="" type="checkbox"/> No <input type="checkbox"/>							Chloride 4500											
Total Containers:	35							added 7-1-25 to											

Sample Identification	Depth (ft bgs)	Date	Time	Soil	Water	Grab/	# of	TPH	8																																																																																																																																																																																																																																																																																																																																																																																																																																																																																																																																																																																																																											
-----------------------	----------------	------	------	------	-------	-------	------	-----	---	--	--	--	--	--	--	--	--	--	--	--	--	--	--	--	--	--	--	--	--	--	--	--	--	--	--	--	--	--	--	--	--	--	--	--	--	--	--	--	--	--	--	--	--	--	--	--	--	--	--	--	--	--	--	--	--	--	--	--	--	--	--	--	--	--	--	--	--	--	--	--	--	--	--	--	--	--	--	--	--	--	--	--	--	--	--	--	--	--	--	--	--	--	--	--	--	--	--	--	--	--	--	--	--	--	--	--	--	--	--	--	--	--	--	--	--	--	--	--	--	--	--	--	--	--	--	--	--	--	--	--	--	--	--	--	--	--	--	--	--	--	--	--	--	--	--	--	--	--	--	--	--	--	--	--	--	--	--	--	--	--	--	--	--	--	--	--	--	--	--	--	--	--	--	--	--	--	--	--	--	--	--	--	--	--	--	--	--	--	--	--	--	--	--	--	--	--	--	--	--	--	--	--	--	--	--	--	--	--	--	--	--	--	--	--	--	--	--	--	--	--	--	--	--	--	--	--	--	--	--	--	--	--	--	--	--	--	--	--	--	--	--	--	--	--	--	--	--	--	--	--	--	--	--	--	--	--	--	--	--	--	--	--	--	--	--	--	--	--	--	--	--	--	--	--	--	--	--	--	--	--	--	--	--	--	--	--	--	--	--	--	--	--	--	--	--	--	--	--	--	--	--	--	--	--	--	--	--	--	--	--	--	--	--	--	--	--	--	--	--	--	--	--	--	--	--	--	--	--	--	--	--	--	--	--	--	--	--	--	--	--	--	--	--	--	--	--	--	--	--	--	--	--	--	--	--	--	--	--	--	--	--	--	--	--	--	--	--	--	--	--	--	--	--	--	--	--	--	--	--	--	--	--	--	--	--	--	--	--	--	--	--	--	--	--	--	--	--	--	--	--	--	--	--	--	--	--	--	--	--	--	--	--	--	--	--	--	--	--	--	--	--	--	--	--	--	--	--	--	--	--	--	--	--	--	--	--	--	--	--	--	--	--	--	--	--	--	--	--	--	--	--	--	--	--	--	--	--	--	--	--	--	--	--	--	--	--	--	--	--	--	--	--	--	--	--	--	--	--	--	--	--	--	--	--	--	--	--	--	--	--	--	--	--	--	--	--	--	--	--	--	--	--	--	--	--	--	--	--	--	--	--	--	--	--	--	--	--	--	--	--	--	--	--	--	--	--	--	--	--	--	--	--	--	--	--	--	--	--	--	--	--	--	--	--	--	--	--	--	--	--	--	--	--	--	--	--	--	--	--	--	--	--	--	--	--	--	--	--	--	--	--	--	--	--	--	--	--	--	--	--	--	--	--	--	--	--	--	--	--	--	--	--	--	--	--	--	--	--	--	--	--	--

Additional Comments:

Notice: Signature of this document and relinquishment of samples constitutes a valid purchase order from client company to Xenco, its affiliates and subcontractors. It assigns standard terms and conditions of service. Xenco will be liable only for the cost of samples and shall not assume any responsibility for any losses or expenses incurred by the client if such losses are due to circumstances beyond the control of Xenco. A minimum charge of \$65.00 will be applied to each project and a charge of \$5 for each sample submitted to Xenco, but not analyzed. These terms will be enforced unless previously negotiated.

Relinquished by: (Signature)	Received by: (Signature)	Date/Time	Relinquished by: (Signature)	Received by: (Signature)	Date/Time
1 Lang White					
3	<i>Specimen</i>	08:52:5 1852			
5					



Chain of Custody

Work Order No: 4253807

Page 2 of 4

Project Manager:	Betsy Haskell	Bill to: (if different)	Chase Settle
Company Name:	NTG Environmental	Company Name:	EOG Resources
Address:	209 W McKay St.	Address:	
City, State ZIP:	Carlsbad, NM 88220	City, State ZIP:	
Phone:	(281)682-7998	Email:	

Work Order Comments	
Program: UST/PST	<input type="checkbox"/> PRP <input type="checkbox"/> Brownfields <input type="checkbox"/> RC <input type="checkbox"/> Superfund
State of Project:	
Reporting Level II	<input type="checkbox"/> Level III <input type="checkbox"/> ST/UST <input type="checkbox"/> RRP <input type="checkbox"/> Level IV
Deliverables: EDD	<input type="checkbox"/> ADAPT <input type="checkbox"/> Other:

Project Name:	Sand Tank 17 Tank Battery	Turn Around	<input checked="" type="checkbox"/> Routine <input type="checkbox"/> Rush	Pres. Code	
Project Number:	2510098	Due Date:			
Project Location:	Eddy Co. NM	TAT starts the day received by the lab, if received by 4:30pm			
Sampler's Name:	Lang White				
PO #:					
SAMPLE RECEIPT					
Received Intact:	Temp Blank:	Yes (No)	Wet Ice:	Yes (No)	
Cooler Custody Seals:	Yes (No)	N/A	Thermometer ID:	140	
Sample Custody Seals:	Yes (No)	N/A	Correction Factor:	+0.3	
Total Containers:	35	Temperature Reading:	1.7		
		Corrected Temperature:	3.0		

Sample Identification	Depth (ft bgs)	Date	Time	Soil	Water	Grab/ Comp	# of Cont	TPH																																																																																																																																																																																																																																																																																																																																																																																																																																																																																																																																																																																																																																																																																																																																																																																																																																																																																																																																																																																																																																																																																																																																																																																																																																																																																																																																																																																																																																																																																																		
-----------------------	----------------	------	------	------	-------	------------	-----------	-----	--	--	--	--	--	--	--	--	--	--	--	--	--	--	--	--	--	--	--	--	--	--	--	--	--	--	--	--	--	--	--	--	--	--	--	--	--	--	--	--	--	--	--	--	--	--	--	--	--	--	--	--	--	--	--	--	--	--	--	--	--	--	--	--	--	--	--	--	--	--	--	--	--	--	--	--	--	--	--	--	--	--	--	--	--	--	--	--	--	--	--	--	--	--	--	--	--	--	--	--	--	--	--	--	--	--	--	--	--	--	--	--	--	--	--	--	--	--	--	--	--	--	--	--	--	--	--	--	--	--	--	--	--	--	--	--	--	--	--	--	--	--	--	--	--	--	--	--	--	--	--	--	--	--	--	--	--	--	--	--	--	--	--	--	--	--	--	--	--	--	--	--	--	--	--	--	--	--	--	--	--	--	--	--	--	--	--	--	--	--	--	--	--	--	--	--	--	--	--	--	--	--	--	--	--	--	--	--	--	--	--	--	--	--	--	--	--	--	--	--	--	--	--	--	--	--	--	--	--	--	--	--	--	--	--	--	--	--	--	--	--	--	--	--	--	--	--	--	--	--	--	--	--	--	--	--	--	--	--	--	--	--	--	--	--	--	--	--	--	--	--	--	--	--	--	--	--	--	--	--	--	--	--	--	--	--	--	--	--	--	--	--	--	--	--	--	--	--	--	--	--	--	--	--	--	--	--	--	--	--	--	--	--	--	--	--	--	--	--	--	--	--	--	--	--	--	--	--	--	--	--	--	--	--	--	--	--	--	--	--	--	--	--	--	--	--	--	--	--	--	--	--	--	--	--	--	--	--	--	--	--	--	--	--	--	--	--	--	--	--	--	--	--	--	--	--	--	--	--	--	--	--	--	--	--	--	--	--	--	--	--	--	--	--	--	--	--	--	--	--	--	--	--	--	--	--	--	--	--	--	--	--	--	--	--	--	--	--	--	--	--	--	--	--	--	--	--	--	--	--	--	--	--	--	--	--	--	--	--	--	--	--	--	--	--	--	--	--	--	--	--	--	--	--	--	--	--	--	--	--	--	--	--	--	--	--	--	--	--	--	--	--	--	--	--	--	--	--	--	--	--	--	--	--	--	--	--	--	--	--	--	--	--	--	--	--	--	--	--	--	--	--	--	--	--	--	--	--	--	--	--	--	--	--	--	--	--	--	--	--	--	--	--	--	--	--	--	--	--	--	--	--	--	--	--	--	--	--	--	--	--	--	--	--	--	--	--	--	--	--	--	--	--	--	--	--	--	--	--	--	--	--	--	--	--	--	--	--	--	--	--	--	--	--	--	--	--	--	--	--	--	--	--	--	--	--	--	--	--	--	--	--	--	--	--	--	--	--	--	--	--	--	--	--	--	--	--	--	--	--	--	--	--	--	--	--	--	--	--	--	--	--	--	--	--	--	--	--	--	--	--	--	--	--	--	--	--	--	--	--	--	--	--	--	--	--	--	--	--	--	--	--	--	--	--	--	--	--	--	--	--	--	--	--	--	--	--	--	--	--	--	--	--	--	--	--	--	--	--	--	--	--	--	--	--	--	--	--	--	--	--	--	--	--	--	--	--	--	--	--	--	--	--	--	--	--	--	--	--	--	--	--	--	--	--	--	--	--	--	--	--	--	--	--	--	--	--	--	--	--	--	--	--	--	--	--	--	--	--	--	--	--	--	--	--	--	--	--	--	--	--	--	--	--	--	--	--	--	--	--	--	--	--	--	--	--	--	--	--	--	--	--	--	--	--	--	--	--	--	--	--	--	--	--	--	--	--	--	--	--	--	--	--	--	--	--	--	--	--	--	--	--	--	--	--	--	--	--	--	--	--	--	--	--	--	--	--	--	--	--	--	--	--	--	--	--	--	--	--	--	--	--	--	--	--	--	--	--	--	--	--	--	--	--	--	--	--	--	--	--	--	--	--	--	--	--	--	--	--	--	--	--	--	--	--	--	--	--	--	--	--	--	--	--	--	--	--	--	--	--	--	--	--	--	--	--	--	--	--	--	--	--	--	--	--	--	--	--	--	--	--	--	--	--	--	--	--	--	--	--	--	--	--	--	--	--	--	--	--	--	--	--	--	--	--	--	--	--	--	--	--	--	--	--	--	--	--	--	--	--	--	--	--	--	--	--	--	--	--	--	--	--	--	--	--	--	--	--	--	--	--	--	--	--	--	--	--	--	--	--	--	--	--	--	--	--	--	--	--	--	--	--	--	--	--	--	--	--	--	--	--	--	--	--	--	--	--	--	--	--	--	--	--	--	--	--	--	--	--	--	--	--	--	--	--	--	--	--	--	--	--	--	--	--	--	--	--	--	--	--	--	--	--	--	--	--	--	--	--	--	--	--	--	--	--	--	--	--	--	--	--	--	--	--	--	--	--	--	--	--	--	--	--	--	--	--	--	--	--	--	--	--	--	--	--	--	--	--	--	--	--	--	--	--	--	--	--	--	--	--	--	--	--	--	--	--	--	--	--	--	--	--	--	--	--	--	--	--	--	--	--	--	--	--	--	--	--	--	--	--	--	--	--	--	--	--	--	--	--	--	--	--	--	--	--	--	--	--	--	--	--	--	--	--	--	--	--	--	--	--	--	--	--	--	--	--	--	--	--	--	--	--	--	--	--	--	--	--	--	--	--	--	--	--	--	--	--	--	--	--	--	--	--	--	--	--	--	--	--	--	--	--	--	--	--	--	--	--	--	--	--	--	--	--	--	--	--	--	--	--	--	--	--	--	--	--	--	--	--	--	--	--	--	--	--	--	--	--	--	--	--	--	--	--	--	--	--	--	--	--	--	--	--	--	--	--	--	--	--	--	--	--	--	--	--	--	--	--	--	--	--	--	--	--	--	--	--	--	--	--	--	--	--	--	--	--	--	--	--	--	--	--	--	--	--	--	--	--	--	--	--	--	--	--	--	--	--	--	--	--	--	--	--	--	--	--	--	--	--	--	--	--	--	--	--	--	--	--	--	--	--	--	--	--	--	--	--	--	--	--	--	--	--	--	--	--	--	--	--	--	--	--	--	--	--	--	--	--	--	--	--	--	--	--	--	--	--	--	--	--	--	--	--	--	--	--	--	--	--	--	--	--	--	--	--	--	--	--	--	--	--	--	--	--	--	--	--	--	--	--	--	--	--	--	--	--	--	--	--	--	--	--	--	--	--	--	--	--	--	--	--	--	--	--	--	--	--	--	--	--	--	--	--	--	--	--	--	--	--	--	--	--	--	--	--	--	--	--	--	--	--	--

Additional Comments:

Notice: Signature of this document and relinquishment of samples constitutes a valid purchase order from client company to Xenco, its affiliates and subcontractors. It assigns standard terms and conditions of service. Xenco will be liable only for the cost of samples and shall not assume any responsibility for any losses or expenses incurred by the client if such losses are due to circumstances beyond the control of Xenco. A minimum charge of \$85.00 will be applied to each project and a charge of \$3 for each sample submitted to Xenco, but not analyzed. These terms will be enforced unless previously negotiated.

Relinquished by: (Signature)	Received by: (Signature)	Date/Time	Relinquished by: (Signature)	Received by: (Signature)	Date/Time
1 Lang White	<u>[Signature]</u>	<u>6/25/25 10:55</u>			
3					
5					



Chain of Custody

Work Order No: 14853807

Page 3 of 4

Project Manager:	Becy Haskell	Bill to: (if different)	Chase Settle
Company Name:	NTG Environmental	Company Name:	EOG Resources
Address:	209 W McKay St.	Address:	
City, State ZIP:	Carlsbad, NM 88220	City, State ZIP:	
Phone:	(281)682-7998	Email:	

Work Order Comments	
Program: UST/PST	<input type="checkbox"/> PRP <input type="checkbox"/> Brownfields <input type="checkbox"/> RRC <input type="checkbox"/> Superfund
State of Project:	
Reporting Level II	<input type="checkbox"/> Level III <input type="checkbox"/> ST/UST <input type="checkbox"/> RRP <input type="checkbox"/> Level IV
Deliverables: EDD	<input type="checkbox"/> ADAPT <input type="checkbox"/> Other:

Project Name:	Sand Tank 17 Tank Battery	Turn Around	<input checked="" type="checkbox"/> Routine <input type="checkbox"/> Rush	ANALYSIS REQUEST	PRESERVATIVE CODES
Project Number:	2510098	Due Date:			
Project Location:	Eddy Co., NM	TAT starts the day received by the lab, if received by 4:30pm			
Sampler's Name:	Lang White				
PO #		Temp Blank:	Yes <input checked="" type="checkbox"/> No <input type="checkbox"/>		
SAMPLE RECEIPT	Received Intact:	Yes <input checked="" type="checkbox"/> No <input type="checkbox"/>	Wet Ice:	Yes <input checked="" type="checkbox"/> No <input type="checkbox"/>	
	Cooler Custody Seals:	Yes <input checked="" type="checkbox"/> No <input type="checkbox"/>	Thermometer ID:	140	
	Sample Custody Seals:	Yes <input checked="" type="checkbox"/> No <input type="checkbox"/>	Correction Factor:	10.35	
	Total Containers:	35	Temperature Reading:	1.71	
			Corrected Temperature:	2.01	

Sample Identification	Depth (ft bgs)	Date	Time	Soil	Water	Grab/Comp	# of Cont	TPH																																																																																																																																																																																																																																																																																																																																																																																																																																																																																																																																																																																																																																																																																																																																																																																																																																																																																																																																																																																																																																																																																																																																																																																																																																																																																																																																																																																																													
-----------------------	----------------	------	------	------	-------	-----------	-----------	-----	--	--	--	--	--	--	--	--	--	--	--	--	--	--	--	--	--	--	--	--	--	--	--	--	--	--	--	--	--	--	--	--	--	--	--	--	--	--	--	--	--	--	--	--	--	--	--	--	--	--	--	--	--	--	--	--	--	--	--	--	--	--	--	--	--	--	--	--	--	--	--	--	--	--	--	--	--	--	--	--	--	--	--	--	--	--	--	--	--	--	--	--	--	--	--	--	--	--	--	--	--	--	--	--	--	--	--	--	--	--	--	--	--	--	--	--	--	--	--	--	--	--	--	--	--	--	--	--	--	--	--	--	--	--	--	--	--	--	--	--	--	--	--	--	--	--	--	--	--	--	--	--	--	--	--	--	--	--	--	--	--	--	--	--	--	--	--	--	--	--	--	--	--	--	--	--	--	--	--	--	--	--	--	--	--	--	--	--	--	--	--	--	--	--	--	--	--	--	--	--	--	--	--	--	--	--	--	--	--	--	--	--	--	--	--	--	--	--	--	--	--	--	--	--	--	--	--	--	--	--	--	--	--	--	--	--	--	--	--	--	--	--	--	--	--	--	--	--	--	--	--	--	--	--	--	--	--	--	--	--	--	--	--	--	--	--	--	--	--	--	--	--	--	--	--	--	--	--	--	--	--	--	--	--	--	--	--	--	--	--	--	--	--	--	--	--	--	--	--	--	--	--	--	--	--	--	--	--	--	--	--	--	--	--	--	--	--	--	--	--	--	--	--	--	--	--	--	--	--	--	--	--	--	--	--	--	--	--	--	--	--	--	--	--	--	--	--	--	--	--	--	--	--	--	--	--	--	--	--	--	--	--	--	--	--	--	--	--	--	--	--	--	--	--	--	--	--	--	--	--	--	--	--	--	--	--	--	--	--	--	--	--	--	--	--	--	--	--	--	--	--	--	--	--	--	--	--	--	--	--	--	--	--	--	--	--	--	--	--	--	--	--	--	--	--	--	--	--	--	--	--	--	--	--	--	--	--	--	--	--	--	--	--	--	--	--	--	--	--	--	--	--	--	--	--	--	--	--	--	--	--	--	--	--	--	--	--	--	--	--	--	--	--	--	--	--	--	--	--	--	--	--	--	--	--	--	--	--	--	--	--	--	--	--	--	--	--	--	--	--	--	--	--	--	--	--	--	--	--	--	--	--	--	--	--	--	--	--	--	--	--	--	--	--	--	--	--	--	--	--	--	--	--	--	--	--	--	--	--	--	--	--	--	--	--	--	--	--	--	--	--	--	--	--	--	--	--	--	--	--	--	--	--	--	--	--	--	--	--	--	--	--	--	--	--	--	--	--	--	--	--	--	--	--	--	--	--	--	--	--	--	--	--	--	--	--	--	--	--	--	--	--	--	--	--	--	--	--	--	--	--	--	--	--	--	--	--	--	--	--	--	--	--	--	--	--	--	--	--	--	--	--	--	--	--	--	--	--	--	--	--	--	--	--	--	--	--	--	--	--	--	--	--	--	--	--	--	--	--	--	--	--	--	--	--	--	--	--	--	--	--	--	--	--	--	--	--	--	--	--	--	--	--	--	--	--	--	--	--	--	--	--	--	--	--	--	--	--	--	--	--	--	--	--	--	--	--	--	--	--	--	--	--	--	--	--	--	--	--	--	--	--	--	--	--	--	--	--	--	--	--	--	--	--	--	--	--	--	--	--	--	--	--	--	--	--	--	--	--	--	--	--	--	--	--	--	--	--	--	--	--	--	--	--	--	--	--	--	--	--	--	--	--	--	--	--	--	--	--	--	--	--	--	--	--	--	--	--	--	--	--	--	--	--	--	--	--	--	--	--	--	--	--	--	--	--	--	--	--	--	--	--	--	--	--	--	--	--	--	--	--	--	--	--	--	--	--	--	--	--	--	--	--	--	--	--	--	--	--	--	--	--	--	--	--	--	--	--	--	--	--	--	--	--	--	--	--	--	--	--	--	--	--	--	--	--	--	--	--	--	--	--	--	--	--	--	--	--	--	--	--	--	--	--	--	--	--	--	--	--	--	--	--	--	--	--	--	--	--	--	--	--	--	--	--	--	--	--	--	--	--	--	--	--	--	--	--	--	--	--	--	--	--	--	--	--	--	--	--	--	--	--	--	--	--	--	--	--	--	--	--	--	--	--	--	--	--	--	--	--	--	--	--	--	--	--	--	--	--	--	--	--	--	--	--	--	--	--	--	--	--	--	--	--	--	--	--	--	--	--	--	--	--	--	--	--	--	--	--	--	--	--	--	--	--	--	--	--	--	--	--	--	--	--	--	--	--	--	--	--	--	--	--	--	--	--	--	--	--	--	--	--	--	--	--	--	--	--	--	--	--	--	--	--	--	--	--	--	--	--	--	--	--	--	--	--	--	--	--	--	--	--	--	--	--	--	--	--	--	--	--	--	--	--	--	--	--	--	--	--	--	--	--	--	--	--	--	--	--	--	--	--	--	--	--	--	--	--	--	--	--	--	--	--	--	--	--	--	--	--	--	--	--	--	--	--	--	--	--	--	--	--	--	--	--	--	--	--	--	--	--	--	--	--	--	--	--	--	--	--	--	--	--	--	--	--	--	--	--	--	--	--	--	--	--	--	--	--	--	--	--	--	--	--	--	--	--	--	--	--	--	--	--	--	--	--	--	--	--	--	--	--	--	--	--	--	--	--	--	--	--	--	--	--	--	--	--	--	--	--	--	--	--	--	--	--	--	--	--	--	--	--	--	--	--	--	--	--	--	--	--	--	--	--	--	--	--	--	--	--	--	--	--	--	--	--	--	--	--	--	--	--	--	--	--	--	--	--	--	--	--	--	--	--	--	--	--	--	--	--	--	--	--	--	--	--	--	--	--	--	--	--	--	--	--	--	--	--	--	--	--	--	--	--	--	--	--	--	--	--	--	--	--	--	--	--	--	--	--	--	--	--	--	--	--	--	--	--	--	--	--	--	--	--	--	--	--	--	--	--	--	--	--	--	--	--	--	--	--	--	--	--	--	--	--	--	--	--	--	--	--	--	--	--	--	--	--	--	--	--	--	--	--	--	--	--	--	--	--	--	--	--	--	--	--	--	--

Additional Comments:

Notice: Signature of this document and relinquishment of samples constitutes a valid purchase order from client company to Xenco, its affiliates and subcontractors. It assigns standard terms and conditions of service. Xenco will be liable only for the cost of samples and shall not assume any responsibility for any losses or expenses incurred by the client if such losses are due to circumstances beyond the control of Xenco. A minimum charge of \$85.00 will be applied to each project and a charge of \$5 for each sample submitted to Xenco, but not analyzed. These terms will be enforced unless previously negotiated.

Relinquished by: (Signature)	Received by: (Signature)	Date/Time	Relinquished by: (Signature)	Received by: (Signature)	Date/Time
1 Lang White	<u>Stetson</u>	<u>10:25:25 10:52</u>			
3					
5					



Chain of Custody

Work Order No: 17253807

Page 4 of 4

Project Manager:	Becy Haskell	Bill to: (if different)	Chase Settle
Company Name:	NTG Environmental	Company Name:	EOG Resources
Address:	209 W McKay St.	Address:	
City, State ZIP:	Carlsbad, NM 88220	City, State ZIP:	
Phone:	(281)682-7998	Email:	

Work Order Comments	
Program: UST/PST <input type="checkbox"/> PRP <input type="checkbox"/> Brownfields <input type="checkbox"/> RC <input type="checkbox"/> Superfund <input type="checkbox"/>	
State of Project:	
Reporting Level II <input type="checkbox"/> Level III <input type="checkbox"/> ST/UST <input type="checkbox"/> RRP <input type="checkbox"/> Level IV <input type="checkbox"/>	
Deliverables: EDD <input type="checkbox"/> ADAPT <input type="checkbox"/> Other:	

Project Name:	Sand Tank 17 Tank Battery	Turn Around	<input checked="" type="checkbox"/> Routine <input type="checkbox"/> Rush	Pres. Code	ANALYSIS REQUEST												Preservative Codes		
Project Number:	2510098	Due Date:															None: NO	DI Water: H ₂ O	
Project Location:	Eddy Co. NM																Cool: Cool	MeOH: Me	
Sampler's Name:	Lang White																HCL: HC	HNO ₃ : HN	
PO #:																	H ₂ SO ₄ : H ₂	NaOH: Na	
SAMPLE RECEIPT		Temp Blank:	Yes <input checked="" type="checkbox"/> No <input type="checkbox"/>	Wet Ice:	Yes <input checked="" type="checkbox"/> No <input type="checkbox"/>													H ₃ PO ₄ : HP	
Received Intact:	Yes <input checked="" type="checkbox"/> No <input type="checkbox"/>	Thermometer ID:																NaHSO ₄ : NABIS	
Cooler Custody Seals:	Yes <input checked="" type="checkbox"/> No <input type="checkbox"/> N/A	Correction Factor:																Na ₂ S ₂ O ₃ : NaSO ₃	
Sample Custody Seals:	Yes <input checked="" type="checkbox"/> No <input type="checkbox"/> N/A	Temperature Reading:																Zn Acetate+NaOH: Zn	
Total Containers:	35	Corrected Temperature:																NaOH+Ascorbic Acid: SAPC	

Sample Identification	Depth (ft bgs)	Date	Time	Soil	Water	Grab/Comp	# of Cont	Parameters												Sample Comments	
								BTEX 8021B													
								TPH 8015M (GRO + DRO + MRO)													
								Chloride 4500													
VL-6	0-0.5	6/25/25	10:05	X		Grab	1	X	X	X											31
VL-6	1-1.5	6/25/25	10:08	X		Grab	1	X	X	X											32
VL-6	2-2.5	6/25/25	10:12	X		Grab	1	X	X	X											33
VL-6	3-3.5	6/25/25	10:14	X		Grab	1	X	X	X											34
VL-6	4-4.5	6/25/25	10:17	X		Grab	1	X	X	X											35

Additional Comments:

Notice: Signature of this document and relinquishment of samples constitutes a valid purchase order from client company to Xenco, its affiliates and subcontractors. It assigns standard terms and conditions of service. Xenco will be liable only for the cost of samples and shall not assume any responsibility for any losses or expenses incurred by the client if such losses are due to circumstances beyond the control of Xenco. A minimum charge of \$85.00 will be applied to each project and a charge of \$3 for each sample submitted to Xenco, but not analyzed. These terms will be enforced unless previously negotiated.

Relinquished by: (Signature)	Received by: (Signature)	Date/Time	Relinquished by: (Signature)	Received by: (Signature)	Date/Time
1 Lang White					
3					
5					



PHONE (575) 393-2326 ° 101 E. MARLAND ° HOBBS, NM 88240

July 16, 2025

BECKY HASKELL

NTG ENVIRONMENTAL

701 TRADEWINDS BLVD. SUITE C

MIDLAND, TX 79706

RE: SAND TANK 17 TANK BATTERY

Enclosed are the results of analyses for samples received by the laboratory on 07/10/25 12:15.

Cardinal Laboratories is accredited through Texas NELAP under certificate number TX-C25-00101. Accreditation applies to drinking water, non-potable water and solid and chemical materials. All accredited analytes are denoted by an asterisk (*). For a complete list of accredited analytes and matrices visit the TCEQ website at www.tceq.texas.gov/field/qa/lab_accred_certif.html.

Cardinal Laboratories is accredited through the State of Colorado Department of Public Health and Environment for:

Method EPA 552.2	Haloacetic Acids (HAA-5)
Method EPA 524.2	Total Trihalomethanes (TTHM)
Method EPA 524.4	Regulated VOCs (V1, V2, V3)

Accreditation applies to public drinking water matrices.

This report meets NELAP requirements and is made up of a cover page, analytical results, and a copy of the original chain-of-custody. If you have any questions concerning this report, please feel free to contact me.

Sincerely,

A handwritten signature in black ink that reads "Celey D. Keene". The signature is written in a cursive, flowing style.

Celey D. Keene

Lab Director/Quality Manager



PHONE (575) 393-2326 ° 101 E. MARLAND ° HOBBS, NM 88240

Analytical Results For:

NTG ENVIRONMENTAL
 BECKY HASKELL
 701 TRADEWINDS BLVD. SUITE C
 MIDLAND TX, 79706
 Fax To:

Received: 07/10/2025
 Reported: 07/16/2025
 Project Name: SAND TANK 17 TANK BATTERY
 Project Number: 2510098
 Project Location: EOG - EDDY CO, NM

Sampling Date: 07/10/2025
 Sampling Type: Soil
 Sampling Condition: Cool & Intact
 Sample Received By: Shalyn Rodriguez

Sample ID: HL - 1 1-1.5 (H254117-01)

BTEX 8021B		mg/kg		Analyzed By: JH					
Analyte	Result	Reporting Limit	Analyzed	Method Blank	BS	% Recovery	True Value QC	RPD	Qualifier
Benzene*	<0.050	0.050	07/12/2025	ND	1.98	99.2	2.00	6.31	
Toluene*	<0.050	0.050	07/12/2025	ND	2.10	105	2.00	5.00	
Ethylbenzene*	<0.050	0.050	07/12/2025	ND	1.93	96.6	2.00	5.45	
Total Xylenes*	<0.150	0.150	07/12/2025	ND	5.77	96.2	6.00	4.64	
Total BTEX	<0.300	0.300	07/12/2025	ND					

Surrogate: 4-Bromofluorobenzene (PID) 99.9 % 71.5-134

Chloride, SM4500Cl-B		mg/kg		Analyzed By: KH						
Analyte	Result	Reporting Limit	Analyzed	Method Blank	BS	% Recovery	True Value QC	RPD	Qualifier	
Chloride	32.0	16.0	07/11/2025	ND	432	108	400	3.77		

TPH 8015M		mg/kg		Analyzed By: MS					
Analyte	Result	Reporting Limit	Analyzed	Method Blank	BS	% Recovery	True Value QC	RPD	Qualifier
GRO C6-C10*	<10.0	10.0	07/11/2025	ND	206	103	200	3.51	
DRO >C10-C28*	<10.0	10.0	07/11/2025	ND	206	103	200	7.61	
EXT DRO >C28-C36	<10.0	10.0	07/11/2025	ND					

Surrogate: 1-Chlorooctane 103 % 44.4-145

Surrogate: 1-Chlorooctadecane 101 % 40.6-153

Cardinal Laboratories

*=Accredited Analyte

PLEASE NOTE: Liability and Damages. Cardinal's liability and client's exclusive remedy for any claim arising, whether based in contract or tort, shall be limited to the amount paid by client for analyses. All claims, including those for negligence and any other cause whatsoever shall be deemed waived unless made in writing and received by Cardinal within thirty (30) days after completion of the applicable service. In no event shall Cardinal be liable for incidental or consequential damages, including, without limitation, business interruptions, loss of use, or loss of profits incurred by client, its subsidiaries, affiliates or successors arising out of or related to the performance of the services hereunder by Cardinal, regardless of whether such claim is based upon any of the above stated reasons or otherwise. Results relate only to the samples identified above. This report shall not be reproduced except in full with written approval of Cardinal Laboratories.

Celey D. Keene, Lab Director/Quality Manager



PHONE (575) 393-2326 ° 101 E. MARLAND ° HOBBS, NM 88240

Analytical Results For:

NTG ENVIRONMENTAL
 BECKY HASKELL
 701 TRADEWINDS BLVD. SUITE C
 MIDLAND TX, 79706
 Fax To:

Received: 07/10/2025
 Reported: 07/16/2025
 Project Name: SAND TANK 17 TANK BATTERY
 Project Number: 2510098
 Project Location: EOG - EDDY CO, NM

Sampling Date: 07/10/2025
 Sampling Type: Soil
 Sampling Condition: Cool & Intact
 Sample Received By: Shalyn Rodriguez

Sample ID: HL - 1 2-2.5 (H254117-02)

BTX 8021B		mg/kg		Analyzed By: JH						
Analyte	Result	Reporting Limit	Analyzed	Method Blank	BS	% Recovery	True Value QC	RPD	Qualifier	
Benzene*	<0.050	0.050	07/12/2025	ND	1.98	99.2	2.00	6.31		
Toluene*	<0.050	0.050	07/12/2025	ND	2.10	105	2.00	5.00		
Ethylbenzene*	<0.050	0.050	07/12/2025	ND	1.93	96.6	2.00	5.45		
Total Xylenes*	<0.150	0.150	07/12/2025	ND	5.77	96.2	6.00	4.64		
Total BTX	<0.300	0.300	07/12/2025	ND						

Surrogate: 4-Bromofluorobenzene (PID) 100 % 71.5-134

Chloride, SM4500CI-B		mg/kg		Analyzed By: KH						
Analyte	Result	Reporting Limit	Analyzed	Method Blank	BS	% Recovery	True Value QC	RPD	Qualifier	
Chloride	32.0	16.0	07/11/2025	ND	432	108	400	3.77		

TPH 8015M		mg/kg		Analyzed By: MS					
Analyte	Result	Reporting Limit	Analyzed	Method Blank	BS	% Recovery	True Value QC	RPD	Qualifier
GRO C6-C10*	<10.0	10.0	07/11/2025	ND	206	103	200	3.51	
DRO >C10-C28*	<10.0	10.0	07/11/2025	ND	206	103	200	7.61	
EXT DRO >C28-C36	<10.0	10.0	07/11/2025	ND					

Surrogate: 1-Chlorooctane 101 % 44.4-145

Surrogate: 1-Chlorooctadecane 99.7 % 40.6-153

Cardinal Laboratories

*=Accredited Analyte

PLEASE NOTE: Liability and Damages. Cardinal's liability and client's exclusive remedy for any claim arising, whether based in contract or tort, shall be limited to the amount paid by client for analyses. All claims, including those for negligence and any other cause whatsoever shall be deemed waived unless made in writing and received by Cardinal within thirty (30) days after completion of the applicable service. In no event shall Cardinal be liable for incidental or consequential damages, including, without limitation, business interruptions, loss of use, or loss of profits incurred by client, its subsidiaries, affiliates or successors arising out of or related to the performance of the services hereunder by Cardinal, regardless of whether such claim is based upon any of the above stated reasons or otherwise. Results relate only to the samples identified above. This report shall not be reproduced except in full with written approval of Cardinal Laboratories.

Celey D. Keene, Lab Director/Quality Manager



PHONE (575) 393-2326 ° 101 E. MARLAND ° HOBBS, NM 88240

Analytical Results For:

NTG ENVIRONMENTAL
 BECKY HASKELL
 701 TRADEWINDS BLVD. SUITE C
 MIDLAND TX, 79706
 Fax To:

Received: 07/10/2025
 Reported: 07/16/2025
 Project Name: SAND TANK 17 TANK BATTERY
 Project Number: 2510098
 Project Location: EOG - EDDY CO, NM

Sampling Date: 07/10/2025
 Sampling Type: Soil
 Sampling Condition: Cool & Intact
 Sample Received By: Shalyn Rodriguez

Sample ID: HL - 1 3-3.5 (H254117-03)

BTX 8021B		mg/kg		Analyzed By: JH						
Analyte	Result	Reporting Limit	Analyzed	Method Blank	BS	% Recovery	True Value QC	RPD	Qualifier	
Benzene*	<0.050	0.050	07/12/2025	ND	1.98	99.2	2.00	6.31		
Toluene*	<0.050	0.050	07/12/2025	ND	2.10	105	2.00	5.00		
Ethylbenzene*	<0.050	0.050	07/12/2025	ND	1.93	96.6	2.00	5.45		
Total Xylenes*	<0.150	0.150	07/12/2025	ND	5.77	96.2	6.00	4.64		
Total BTX	<0.300	0.300	07/12/2025	ND						

Surrogate: 4-Bromofluorobenzene (PID) 101 % 71.5-134

Chloride, SM4500CI-B		mg/kg		Analyzed By: KH						
Analyte	Result	Reporting Limit	Analyzed	Method Blank	BS	% Recovery	True Value QC	RPD	Qualifier	
Chloride	32.0	16.0	07/11/2025	ND	432	108	400	3.77		

TPH 8015M		mg/kg		Analyzed By: MS					
Analyte	Result	Reporting Limit	Analyzed	Method Blank	BS	% Recovery	True Value QC	RPD	Qualifier
GRO C6-C10*	<10.0	10.0	07/11/2025	ND	206	103	200	3.51	
DRO >C10-C28*	<10.0	10.0	07/11/2025	ND	206	103	200	7.61	
EXT DRO >C28-C36	<10.0	10.0	07/11/2025	ND					

Surrogate: 1-Chlorooctane 101 % 44.4-145

Surrogate: 1-Chlorooctadecane 99.7 % 40.6-153

Cardinal Laboratories

*=Accredited Analyte

PLEASE NOTE: Liability and Damages. Cardinal's liability and client's exclusive remedy for any claim arising, whether based in contract or tort, shall be limited to the amount paid by client for analyses. All claims, including those for negligence and any other cause whatsoever shall be deemed waived unless made in writing and received by Cardinal within thirty (30) days after completion of the applicable service. In no event shall Cardinal be liable for incidental or consequential damages, including, without limitation, business interruptions, loss of use, or loss of profits incurred by client, its subsidiaries, affiliates or successors arising out of or related to the performance of the services hereunder by Cardinal, regardless of whether such claim is based upon any of the above stated reasons or otherwise. Results relate only to the samples identified above. This report shall not be reproduced except in full with written approval of Cardinal Laboratories.

Celey D. Keene, Lab Director/Quality Manager



PHONE (575) 393-2326 ° 101 E. MARLAND ° HOBBS, NM 88240

Analytical Results For:

NTG ENVIRONMENTAL
BECKY HASKELL
701 TRADEWINDS BLVD. SUITE C
MIDLAND TX, 79706
Fax To:

Received: 07/10/2025
Reported: 07/16/2025
Project Name: SAND TANK 17 TANK BATTERY
Project Number: 2510098
Project Location: EOG - EDDY CO, NM

Sampling Date: 07/10/2025
Sampling Type: Soil
Sampling Condition: Cool & Intact
Sample Received By: Shalyn Rodriguez

Sample ID: HL - 1 4-4.5 (H254117-04)

BTEx 8021B		mg/kg		Analyzed By: JH						
Analyte	Result	Reporting Limit	Analyzed	Method Blank	BS	% Recovery	True Value QC	RPD	Qualifier	
Benzene*	<0.050	0.050	07/12/2025	ND	1.98	99.2	2.00	6.31		
Toluene*	<0.050	0.050	07/12/2025	ND	2.10	105	2.00	5.00		
Ethylbenzene*	<0.050	0.050	07/12/2025	ND	1.93	96.6	2.00	5.45		
Total Xylenes*	<0.150	0.150	07/12/2025	ND	5.77	96.2	6.00	4.64		
Total BTEx	<0.300	0.300	07/12/2025	ND						

Surrogate: 4-Bromofluorobenzene (PID) 100 % 71.5-134

Chloride, SM4500CI-B		mg/kg		Analyzed By: KH						
Analyte	Result	Reporting Limit	Analyzed	Method Blank	BS	% Recovery	True Value QC	RPD	Qualifier	
Chloride	32.0	16.0	07/11/2025	ND	432	108	400	3.77		

TPH 8015M		mg/kg		Analyzed By: MS					
Analyte	Result	Reporting Limit	Analyzed	Method Blank	BS	% Recovery	True Value QC	RPD	Qualifier
GRO C6-C10*	<10.0	10.0	07/11/2025	ND	206	103	200	3.51	
DRO >C10-C28*	<10.0	10.0	07/11/2025	ND	206	103	200	7.61	
EXT DRO >C28-C36	<10.0	10.0	07/11/2025	ND					

Surrogate: 1-Chlorooctane 103 % 44.4-145

Surrogate: 1-Chlorooctadecane 101 % 40.6-153

Cardinal Laboratories

*=Accredited Analyte

PLEASE NOTE: Liability and Damages. Cardinal's liability and client's exclusive remedy for any claim arising, whether based in contract or tort, shall be limited to the amount paid by client for analyses. All claims, including those for negligence and any other cause whatsoever shall be deemed waived unless made in writing and received by Cardinal within thirty (30) days after completion of the applicable service. In no event shall Cardinal be liable for incidental or consequential damages, including, without limitation, business interruptions, loss of use, or loss of profits incurred by client, its subsidiaries, affiliates or successors arising out of or related to the performance of the services hereunder by Cardinal, regardless of whether such claim is based upon any of the above stated reasons or otherwise. Results relate only to the samples identified above. This report shall not be reproduced except in full with written approval of Cardinal Laboratories.

Celey D. Keene, Lab Director/Quality Manager



PHONE (575) 393-2326 ° 101 E. MARLAND ° HOBBS, NM 88240

Analytical Results For:

NTG ENVIRONMENTAL
 BECKY HASKELL
 701 TRADEWINDS BLVD. SUITE C
 MIDLAND TX, 79706
 Fax To:

Received: 07/10/2025
 Reported: 07/16/2025
 Project Name: SAND TANK 17 TANK BATTERY
 Project Number: 2510098
 Project Location: EOG - EDDY CO, NM

Sampling Date: 07/10/2025
 Sampling Type: Soil
 Sampling Condition: Cool & Intact
 Sample Received By: Shalyn Rodriguez

Sample ID: HL - 2 1-1.5 (H254117-05)

BTX 8021B		mg/kg		Analyzed By: JH						
Analyte	Result	Reporting Limit	Analyzed	Method Blank	BS	% Recovery	True Value QC	RPD	Qualifier	
Benzene*	<0.050	0.050	07/12/2025	ND	1.98	99.2	2.00	6.31		
Toluene*	<0.050	0.050	07/12/2025	ND	2.10	105	2.00	5.00		
Ethylbenzene*	<0.050	0.050	07/12/2025	ND	1.93	96.6	2.00	5.45		
Total Xylenes*	<0.150	0.150	07/12/2025	ND	5.77	96.2	6.00	4.64		
Total BTX	<0.300	0.300	07/12/2025	ND						

Surrogate: 4-Bromofluorobenzene (PID) 101 % 71.5-134

Chloride, SM4500CI-B		mg/kg		Analyzed By: KH						
Analyte	Result	Reporting Limit	Analyzed	Method Blank	BS	% Recovery	True Value QC	RPD	Qualifier	
Chloride	80.0	16.0	07/11/2025	ND	432	108	400	3.77		

TPH 8015M		mg/kg		Analyzed By: MS					
Analyte	Result	Reporting Limit	Analyzed	Method Blank	BS	% Recovery	True Value QC	RPD	Qualifier
GRO C6-C10*	<10.0	10.0	07/11/2025	ND	226	113	200	0.277	
DRO >C10-C28*	<10.0	10.0	07/11/2025	ND	218	109	200	0.785	
EXT DRO >C28-C36	<10.0	10.0	07/11/2025	ND					

Surrogate: 1-Chlorooctane 114 % 44.4-145

Surrogate: 1-Chlorooctadecane 105 % 40.6-153

Cardinal Laboratories

*=Accredited Analyte

PLEASE NOTE: Liability and Damages. Cardinal's liability and client's exclusive remedy for any claim arising, whether based in contract or tort, shall be limited to the amount paid by client for analyses. All claims, including those for negligence and any other cause whatsoever shall be deemed waived unless made in writing and received by Cardinal within thirty (30) days after completion of the applicable service. In no event shall Cardinal be liable for incidental or consequential damages, including, without limitation, business interruptions, loss of use, or loss of profits incurred by client, its subsidiaries, affiliates or successors arising out of or related to the performance of the services hereunder by Cardinal, regardless of whether such claim is based upon any of the above stated reasons or otherwise. Results relate only to the samples identified above. This report shall not be reproduced except in full with written approval of Cardinal Laboratories.

Celey D. Keene, Lab Director/Quality Manager



PHONE (575) 393-2326 ° 101 E. MARLAND ° HOBBS, NM 88240

Analytical Results For:

NTG ENVIRONMENTAL
 BECKY HASKELL
 701 TRADEWINDS BLVD. SUITE C
 MIDLAND TX, 79706
 Fax To:

Received: 07/10/2025
 Reported: 07/16/2025
 Project Name: SAND TANK 17 TANK BATTERY
 Project Number: 2510098
 Project Location: EOG - EDDY CO, NM

Sampling Date: 07/10/2025
 Sampling Type: Soil
 Sampling Condition: Cool & Intact
 Sample Received By: Shalyn Rodriguez

Sample ID: HL - 2 2-2.5 (H254117-06)

BTX 8021B		mg/kg		Analyzed By: JH						
Analyte	Result	Reporting Limit	Analyzed	Method Blank	BS	% Recovery	True Value QC	RPD	Qualifier	
Benzene*	<0.050	0.050	07/12/2025	ND	1.98	99.2	2.00	6.31		
Toluene*	<0.050	0.050	07/12/2025	ND	2.10	105	2.00	5.00		
Ethylbenzene*	<0.050	0.050	07/12/2025	ND	1.93	96.6	2.00	5.45		
Total Xylenes*	<0.150	0.150	07/12/2025	ND	5.77	96.2	6.00	4.64		
Total BTX	<0.300	0.300	07/12/2025	ND						

Surrogate: 4-Bromofluorobenzene (PID) 102 % 71.5-134

Chloride, SM4500CI-B		mg/kg		Analyzed By: KH						
Analyte	Result	Reporting Limit	Analyzed	Method Blank	BS	% Recovery	True Value QC	RPD	Qualifier	
Chloride	96.0	16.0	07/11/2025	ND	432	108	400	3.77		

TPH 8015M		mg/kg		Analyzed By: MS					
Analyte	Result	Reporting Limit	Analyzed	Method Blank	BS	% Recovery	True Value QC	RPD	Qualifier
GRO C6-C10*	<10.0	10.0	07/11/2025	ND	226	113	200	0.277	
DRO >C10-C28*	<10.0	10.0	07/11/2025	ND	218	109	200	0.785	
EXT DRO >C28-C36	<10.0	10.0	07/11/2025	ND					

Surrogate: 1-Chlorooctane 111 % 44.4-145

Surrogate: 1-Chlorooctadecane 103 % 40.6-153

Cardinal Laboratories

*=Accredited Analyte

PLEASE NOTE: Liability and Damages. Cardinal's liability and client's exclusive remedy for any claim arising, whether based in contract or tort, shall be limited to the amount paid by client for analyses. All claims, including those for negligence and any other cause whatsoever shall be deemed waived unless made in writing and received by Cardinal within thirty (30) days after completion of the applicable service. In no event shall Cardinal be liable for incidental or consequential damages, including, without limitation, business interruptions, loss of use, or loss of profits incurred by client, its subsidiaries, affiliates or successors arising out of or related to the performance of the services hereunder by Cardinal, regardless of whether such claim is based upon any of the above stated reasons or otherwise. Results relate only to the samples identified above. This report shall not be reproduced except in full with written approval of Cardinal Laboratories.

Celey D. Keene, Lab Director/Quality Manager



PHONE (575) 393-2326 ° 101 E. MARLAND ° HOBBS, NM 88240

Analytical Results For:

NTG ENVIRONMENTAL
 BECKY HASKELL
 701 TRADEWINDS BLVD. SUITE C
 MIDLAND TX, 79706
 Fax To:

Received: 07/10/2025
 Reported: 07/16/2025
 Project Name: SAND TANK 17 TANK BATTERY
 Project Number: 2510098
 Project Location: EOG - EDDY CO, NM

Sampling Date: 07/10/2025
 Sampling Type: Soil
 Sampling Condition: Cool & Intact
 Sample Received By: Shalyn Rodriguez

Sample ID: HL - 2 3-3.5 (H254117-07)

BTEx 8021B		mg/kg		Analyzed By: JH						
Analyte	Result	Reporting Limit	Analyzed	Method Blank	BS	% Recovery	True Value QC	RPD	Qualifier	
Benzene*	<0.050	0.050	07/12/2025	ND	1.98	99.2	2.00	6.31		
Toluene*	<0.050	0.050	07/12/2025	ND	2.10	105	2.00	5.00		
Ethylbenzene*	<0.050	0.050	07/12/2025	ND	1.93	96.6	2.00	5.45		
Total Xylenes*	<0.150	0.150	07/12/2025	ND	5.77	96.2	6.00	4.64		
Total BTEX	<0.300	0.300	07/12/2025	ND						

Surrogate: 4-Bromofluorobenzene (PID) 99.9 % 71.5-134

Chloride, SM4500Cl-B		mg/kg		Analyzed By: KH						
Analyte	Result	Reporting Limit	Analyzed	Method Blank	BS	% Recovery	True Value QC	RPD	Qualifier	
Chloride	48.0	16.0	07/11/2025	ND	432	108	400	3.77		

TPH 8015M		mg/kg		Analyzed By: MS					
Analyte	Result	Reporting Limit	Analyzed	Method Blank	BS	% Recovery	True Value QC	RPD	Qualifier
GRO C6-C10*	<10.0	10.0	07/11/2025	ND	226	113	200	0.277	
DRO >C10-C28*	<10.0	10.0	07/11/2025	ND	218	109	200	0.785	
EXT DRO >C28-C36	<10.0	10.0	07/11/2025	ND					

Surrogate: 1-Chlorooctane 114 % 44.4-145

Surrogate: 1-Chlorooctadecane 105 % 40.6-153

Cardinal Laboratories

*=Accredited Analyte

PLEASE NOTE: Liability and Damages. Cardinal's liability and client's exclusive remedy for any claim arising, whether based in contract or tort, shall be limited to the amount paid by client for analyses. All claims, including those for negligence and any other cause whatsoever shall be deemed waived unless made in writing and received by Cardinal within thirty (30) days after completion of the applicable service. In no event shall Cardinal be liable for incidental or consequential damages, including, without limitation, business interruptions, loss of use, or loss of profits incurred by client, its subsidiaries, affiliates or successors arising out of or related to the performance of the services hereunder by Cardinal, regardless of whether such claim is based upon any of the above stated reasons or otherwise. Results relate only to the samples identified above. This report shall not be reproduced except in full with written approval of Cardinal Laboratories.

Celey D. Keene, Lab Director/Quality Manager



PHONE (575) 393-2326 ° 101 E. MARLAND ° HOBBS, NM 88240

Analytical Results For:

NTG ENVIRONMENTAL
 BECKY HASKELL
 701 TRADEWINDS BLVD. SUITE C
 MIDLAND TX, 79706
 Fax To:

Received: 07/10/2025
 Reported: 07/16/2025
 Project Name: SAND TANK 17 TANK BATTERY
 Project Number: 2510098
 Project Location: EOG - EDDY CO, NM

Sampling Date: 07/10/2025
 Sampling Type: Soil
 Sampling Condition: Cool & Intact
 Sample Received By: Shalyn Rodriguez

Sample ID: HL - 2 4-4.5 (H254117-08)

BTX 8021B		mg/kg		Analyzed By: JH						
Analyte	Result	Reporting Limit	Analyzed	Method Blank	BS	% Recovery	True Value QC	RPD	Qualifier	
Benzene*	<0.050	0.050	07/12/2025	ND	1.98	99.2	2.00	6.31		
Toluene*	<0.050	0.050	07/12/2025	ND	2.10	105	2.00	5.00		
Ethylbenzene*	<0.050	0.050	07/12/2025	ND	1.93	96.6	2.00	5.45		
Total Xylenes*	<0.150	0.150	07/12/2025	ND	5.77	96.2	6.00	4.64		
Total BTX	<0.300	0.300	07/12/2025	ND						

Surrogate: 4-Bromofluorobenzene (PID) 100 % 71.5-134

Chloride, SM4500CI-B		mg/kg		Analyzed By: KH						
Analyte	Result	Reporting Limit	Analyzed	Method Blank	BS	% Recovery	True Value QC	RPD	Qualifier	
Chloride	80.0	16.0	07/11/2025	ND	432	108	400	3.77		

TPH 8015M		mg/kg		Analyzed By: MS					
Analyte	Result	Reporting Limit	Analyzed	Method Blank	BS	% Recovery	True Value QC	RPD	Qualifier
GRO C6-C10*	<10.0	10.0	07/11/2025	ND	226	113	200	0.277	
DRO >C10-C28*	<10.0	10.0	07/11/2025	ND	218	109	200	0.785	
EXT DRO >C28-C36	<10.0	10.0	07/11/2025	ND					

Surrogate: 1-Chlorooctane 110 % 44.4-145

Surrogate: 1-Chlorooctadecane 102 % 40.6-153

Cardinal Laboratories

*=Accredited Analyte

PLEASE NOTE: Liability and Damages. Cardinal's liability and client's exclusive remedy for any claim arising, whether based in contract or tort, shall be limited to the amount paid by client for analyses. All claims, including those for negligence and any other cause whatsoever shall be deemed waived unless made in writing and received by Cardinal within thirty (30) days after completion of the applicable service. In no event shall Cardinal be liable for incidental or consequential damages, including, without limitation, business interruptions, loss of use, or loss of profits incurred by client, its subsidiaries, affiliates or successors arising out of or related to the performance of the services hereunder by Cardinal, regardless of whether such claim is based upon any of the above stated reasons or otherwise. Results relate only to the samples identified above. This report shall not be reproduced except in full with written approval of Cardinal Laboratories.

Celey D. Keene, Lab Director/Quality Manager



PHONE (575) 393-2326 ° 101 E. MARLAND ° HOBBS, NM 88240

Notes and Definitions

ND	Analyte NOT DETECTED at or above the reporting limit
RPD	Relative Percent Difference
**	Samples not received at proper temperature of 6°C or below.
***	Insufficient time to reach temperature.
-	Chloride by SM4500Cl-B does not require samples be received at or below 6°C Samples reported on an as received basis (wet) unless otherwise noted on report

Cardinal Laboratories

*=Accredited Analyte

PLEASE NOTE: Liability and Damages. Cardinal's liability and client's exclusive remedy for any claim arising, whether based in contract or tort, shall be limited to the amount paid by client for analyses. All claims, including those for negligence and any other cause whatsoever shall be deemed waived unless made in writing and received by Cardinal within thirty (30) days after completion of the applicable service. In no event shall Cardinal be liable for incidental or consequential damages, including, without limitation, business interruptions, loss of use, or loss of profits incurred by client, its subsidiaries, affiliates or successors arising out of or related to the performance of the services hereunder by Cardinal, regardless of whether such claim is based upon any of the above stated reasons or otherwise. Results relate only to the samples identified above. This report shall not be reproduced except in full with written approval of Cardinal Laboratories.

A handwritten signature in black ink, appearing to read "Celey D. Keene".

Celey D. Keene, Lab Director/Quality Manager



101 East Marland, Hobbs, NM 88240
(575) 393-2326 FAX (575) 393-2476

CHAIN-OF-CUSTODY AND ANALYSIS REQUEST

[illegible]

Sante Fe Main Office
Phone: (505) 476-3441

General Information
Phone: (505) 629-6116

Online Phone Directory
<https://www.emnrd.nm.gov/ocd/contact-us>

State of New Mexico
Energy, Minerals and Natural Resources
Oil Conservation Division
1220 S. St Francis Dr.
Santa Fe, NM 87505

QUESTIONS

Action 500440

QUESTIONS

Operator: EOG RESOURCES INC 5509 Champions Drive Midland, TX 79706	OGRID: 7377
	Action Number: 500440
	Action Type: [C-141] Site Char./Remediation Plan C-141 (C-141-v-Plan)

QUESTIONS

Prerequisites	
Incident ID (n#)	nAPP2514854680
Incident Name	NAPP2514854680 SAND TANK 17 CTB LIGHTNING STRIKE @ FAPP2203934831
Incident Type	Fire
Incident Status	Remediation Plan Received
Incident Facility	[fAPP2203934831] SAND TANK 17 TANK BATTERY

Location of Release Source*Please answer all the questions in this group.*

Site Name	SAND TANK 17 CTB LIGHTNING STRIKE
Date Release Discovered	05/28/2025
Surface Owner	Private

Incident Details*Please answer all the questions in this group.*

Incident Type	Fire
Did this release result in a fire or is the result of a fire	Yes
Did this release result in any injuries	No
Has this release reached or does it have a reasonable probability of reaching a watercourse	No
Has this release endangered or does it have a reasonable probability of endangering public health	No
Has this release substantially damaged or will it substantially damage property or the environment	No
Is this release of a volume that is or may with reasonable probability be detrimental to fresh water	No

Nature and Volume of Release*Material(s) released, please answer all that apply below. Any calculations or specific justifications for the volumes provided should be attached to the follow-up C-141 submission.*

Crude Oil Released (bbls) Details	Not answered.
Produced Water Released (bbls) Details	Cause: Lightning Water Tank Produced Water Released: 17 BBL Recovered: 15 BBL Lost: 2 BBL.
Is the concentration of chloride in the produced water >10,000 mg/l	Yes
Condensate Released (bbls) Details	Not answered.
Natural Gas Vented (Mcf) Details	Not answered.
Natural Gas Flared (Mcf) Details	Not answered.
Other Released Details	Not answered.
Are there additional details for the questions above (i.e. any answer containing Other, Specify, Unknown, and/or Fire, or any negative lost amounts)	during the night time of Tuesday 05/27/2025 and Wednesday morning 005/28/2025, lightning struck the water tank resulting in a fire releasing 25 bbls of produced water.

Sante Fe Main Office
Phone: (505) 476-3441

General Information
Phone: (505) 629-6116

Online Phone Directory
<https://www.emnrd.nm.gov/ocd/contact-us>

State of New Mexico
Energy, Minerals and Natural Resources
Oil Conservation Division
1220 S. St Francis Dr.
Santa Fe, NM 87505

QUESTIONS, Page 2

Action 500440

QUESTIONS (continued)

Operator: EOG RESOURCES INC 5509 Champions Drive Midland, TX 79706	OGRID: 7377
	Action Number: 500440
	Action Type: [C-141] Site Char./Remediation Plan C-141 (C-141-v-Plan)

QUESTIONS

Nature and Volume of Release (continued)	
Is this a gas only submission (i.e. only significant Mcf values reported)	No, according to supplied volumes this does not appear to be a "gas only" report.
Was this a major release as defined by Subsection A of 19.15.29.7 NMAC	Yes
Reasons why this would be considered a submission for a notification of a major release	From paragraph A. "Major release" determine using: (2) an unauthorized release of a volume that: (a) results in a fire or is the result of a fire.
With the implementation of the 19.15.27 NMAC (05/25/2021), venting and/or flaring of natural gas (i.e. gas only) are to be submitted on the C-129 form.	

Initial Response

The responsible party must undertake the following actions immediately unless they could create a safety hazard that would result in injury.

The source of the release has been stopped	True
The impacted area has been secured to protect human health and the environment	True
Released materials have been contained via the use of berms or dikes, absorbent pads, or other containment devices	True
All free liquids and recoverable materials have been removed and managed appropriately	True
If all the actions described above have not been undertaken, explain why	Not answered.

Per Paragraph (4) of Subsection B of 19.15.29.8 NMAC the responsible party may commence remediation immediately after discovery of a release. If remediation has begun, please prepare and attach a narrative of actions to date in the follow-up C-141 submission. If remedial efforts have been successfully completed or if the release occurred within a lined containment area (see Subparagraph (a) of Paragraph (5) of Subsection A of 19.15.29.11 NMAC), please prepare and attach all information needed for closure evaluation in the follow-up C-141 submission.

I hereby certify that the information given above is true and complete to the best of my knowledge and understand that pursuant to OCD rules and regulations all operators are required to report and/or file certain release notifications and perform corrective actions for releases which may endanger public health or the environment. The acceptance of a C-141 report by the OCD does not relieve the operator of liability should their operations have failed to adequately investigate and remediate contamination that pose a threat to groundwater, surface water, human health or the environment. In addition, OCD acceptance of a C-141 report does not relieve the operator of responsibility for compliance with any other federal, state, or local laws and/or regulations.

I hereby agree and sign off to the above statement	Name: Chase Settle Title: Safety & Environmental Rep II Email: chase_settle@eogresources.com Date: 06/04/2025
--	--

Sante Fe Main Office
Phone: (505) 476-3441

General Information
Phone: (505) 629-6116

Online Phone Directory
<https://www.emnrd.nm.gov/ocd/contact-us>

State of New Mexico
Energy, Minerals and Natural Resources
Oil Conservation Division
1220 S. St Francis Dr.
Santa Fe, NM 87505

QUESTIONS, Page 3

Action 500440

QUESTIONS (continued)

Operator: EOG RESOURCES INC 5509 Champions Drive Midland, TX 79706	OGRID: 7377
	Action Number: 500440
	Action Type: [C-141] Site Char./Remediation Plan C-141 (C-141-v-Plan)

QUESTIONS**Site Characterization**

Please answer all the questions in this group (only required when seeking remediation plan approval and beyond). This information must be provided to the appropriate district office no later than 90 days after the release discovery date.

What is the shallowest depth to groundwater beneath the area affected by the release in feet below ground surface (ft bgs)	Between 26 and 50 (ft.)
What method was used to determine the depth to ground water	NM OSE iWaters Database Search
Did this release impact groundwater or surface water	No
What is the minimum distance, between the closest lateral extents of the release and the following surface areas:	
A continuously flowing watercourse or any other significant watercourse	Between 1 and 5 (mi.)
Any lakebed, sinkhole, or playa lake (measured from the ordinary high-water mark)	Between 1 and 5 (mi.)
An occupied permanent residence, school, hospital, institution, or church	Between 1 and 5 (mi.)
A spring or a private domestic fresh water well used by less than five households for domestic or stock watering purposes	Between 1 and 5 (mi.)
Any other fresh water well or spring	Between 1 and 5 (mi.)
Incorporated municipal boundaries or a defined municipal fresh water well field	Between 1 and 5 (mi.)
A wetland	Between 1 and 5 (mi.)
A subsurface mine	Greater than 5 (mi.)
An (non-karst) unstable area	Between 1 and 5 (mi.)
Categorize the risk of this well / site being in a karst geology	Low
A 100-year floodplain	Greater than 5 (mi.)
Did the release impact areas not on an exploration, development, production, or storage site	Yes

Remediation Plan

Please answer all the questions that apply or are indicated. This information must be provided to the appropriate district office no later than 90 days after the release discovery date.

Requesting a remediation plan approval with this submission	Yes
<i>Attach a comprehensive report demonstrating the lateral and vertical extents of soil contamination associated with the release have been determined, pursuant to 19.15.29.11 NMAC and 19.15.29.13 NMAC.</i>	
Have the lateral and vertical extents of contamination been fully delineated	Yes
Was this release entirely contained within a lined containment area	No

Soil Contamination Sampling: (Provide the highest observable value for each, in milligrams per kilograms.)

Chloride (EPA 300.0 or SM4500 Cl B)	38400
TPH (GRO+DRO+MRO) (EPA SW-846 Method 8015M)	8456
GRO+DRO (EPA SW-846 Method 8015M)	6836
BTEX (EPA SW-846 Method 8021B or 8260B)	7
Benzene (EPA SW-846 Method 8021B or 8260B)	0.1

Per Subsection B of 19.15.29.11 NMAC unless the site characterization report includes completed efforts at remediation, the report must include a proposed remediation plan in accordance with 19.15.29.12 NMAC, which includes the anticipated timelines for beginning and completing the remediation.

On what estimated date will the remediation commence	09/15/2025
On what date will (or did) the final sampling or liner inspection occur	09/30/2025
On what date will (or was) the remediation complete(d)	09/30/2025
What is the estimated surface area (in square feet) that will be reclaimed	4717
What is the estimated volume (in cubic yards) that will be reclaimed	520
What is the estimated surface area (in square feet) that will be remediated	8417
What is the estimated volume (in cubic yards) that will be remediated	752

These estimated dates and measurements are recognized to be the best guess or calculation at the time of submission and may (be) change(d) over time as more remediation efforts are completed.

The OCD recognizes that proposed remediation measures may have to be minimally adjusted in accordance with the physical realities encountered during remediation. If the responsible party has any need to significantly deviate from the remediation plan proposed, then it should consult with the division to determine if another remediation plan submission is required.

Sante Fe Main Office
Phone: (505) 476-3441

General Information
Phone: (505) 629-6116

Online Phone Directory
<https://www.emnrd.nm.gov/ocd/contact-us>

State of New Mexico
Energy, Minerals and Natural Resources
Oil Conservation Division
1220 S. St Francis Dr.
Santa Fe, NM 87505

QUESTIONS, Page 4

Action 500440

QUESTIONS (continued)

Operator: EOG RESOURCES INC 5509 Champions Drive Midland, TX 79706	OGRID: 7377
	Action Number: 500440
	Action Type: [C-141] Site Char./Remediation Plan C-141 (C-141-v-Plan)

QUESTIONS

Remediation Plan (continued)	
<i>Please answer all the questions that apply or are indicated. This information must be provided to the appropriate district office no later than 90 days after the release discovery date.</i>	
This remediation will (or is expected to) utilize the following processes to remediate / reduce contaminants:	
<i>(Select all answers below that apply.)</i>	
(Ex Situ) Excavation and off-site disposal (i.e. dig and haul, hydrovac, etc.)	Yes
Which OCD approved facility will be used for off-site disposal	fEEM0112342028 LEA LAND LANDFILL
OR which OCD approved well (API) will be used for off-site disposal	Not answered.
OR is the off-site disposal site, to be used, out-of-state	Not answered.
OR is the off-site disposal site, to be used, an NMED facility	Not answered.
(Ex Situ) Excavation and on-site remediation (i.e. On-Site Land Farms)	Not answered.
(In Situ) Soil Vapor Extraction	Not answered.
(In Situ) Chemical processing (i.e. Soil Shredding, Potassium Permanganate, etc.)	Not answered.
(In Situ) Biological processing (i.e. Microbes / Fertilizer, etc.)	Not answered.
(In Situ) Physical processing (i.e. Soil Washing, Gypsum, Disking, etc.)	Not answered.
Ground Water Abatement pursuant to 19.15.30 NMAC	Not answered.
OTHER (Non-listed remedial process)	Not answered.
<i>Per Subsection B of 19.15.29.11 NMAC unless the site characterization report includes completed efforts at remediation, the report must include a proposed remediation plan in accordance with 19.15.29.12 NMAC, which includes the anticipated timelines for beginning and completing the remediation.</i>	
I hereby certify that the information given above is true and complete to the best of my knowledge and understand that pursuant to OCD rules and regulations all operators are required to report and/or file certain release notifications and perform corrective actions for releases which may endanger public health or the environment. The acceptance of a C-141 report by the OCD does not relieve the operator of liability should their operations have failed to adequately investigate and remediate contamination that pose a threat to groundwater, surface water, human health or the environment. In addition, OCD acceptance of a C-141 report does not relieve the operator of responsibility for compliance with any other federal, state, or local laws and/or regulations.	
I hereby agree and sign off to the above statement	Name: Chase Settle Title: Safety & Environmental Rep II Email: chase_settle@eogresources.com Date: 08/28/2025
<i>The OCD recognizes that proposed remediation measures may have to be minimally adjusted in accordance with the physical realities encountered during remediation. If the responsible party has any need to significantly deviate from the remediation plan proposed, then it should consult with the division to determine if another remediation plan submission is required.</i>	

Sante Fe Main Office
Phone: (505) 476-3441

General Information
Phone: (505) 629-6116

Online Phone Directory
<https://www.emnrd.nm.gov/ocd/contact-us>

State of New Mexico
Energy, Minerals and Natural Resources
Oil Conservation Division
1220 S. St Francis Dr.
Santa Fe, NM 87505

QUESTIONS, Page 5

Action 500440

QUESTIONS (continued)

Operator: EOG RESOURCES INC 5509 Champions Drive Midland, TX 79706	OGRID: 7377
	Action Number: 500440
	Action Type: [C-141] Site Char./Remediation Plan C-141 (C-141-v-Plan)

QUESTIONS

Deferral Requests Only	
Only answer the questions in this group if seeking a deferral upon approval this submission. Each of the following items must be confirmed as part of any request for deferral of remediation.	
Requesting a deferral of the remediation closure due date with the approval of this submission	No

Sante Fe Main Office
Phone: (505) 476-3441

General Information
Phone: (505) 629-6116

Online Phone Directory
<https://www.emnrd.nm.gov/ocd/contact-us>

State of New Mexico
Energy, Minerals and Natural Resources
Oil Conservation Division
1220 S. St Francis Dr.
Santa Fe, NM 87505

QUESTIONS, Page 6

Action 500440

QUESTIONS (continued)

Operator: EOG RESOURCES INC 5509 Champions Drive Midland, TX 79706	OGRID: 7377
	Action Number: 500440
	Action Type: [C-141] Site Char./Remediation Plan C-141 (C-141-v-Plan)

QUESTIONS

Sampling Event Information	
Last sampling notification (C-141N) recorded	477366
Sampling date pursuant to Subparagraph (a) of Paragraph (1) of Subsection D of 19.15.29.12 NMAC	06/25/2025
What was the (estimated) number of samples that were to be gathered	6
What was the sampling surface area in square feet	1200

Remediation Closure Request

Only answer the questions in this group if seeking remediation closure for this release because all remediation steps have been completed.

Requesting a remediation closure approval with this submission	No
--	----

Sante Fe Main Office
Phone: (505) 476-3441

General Information
Phone: (505) 629-6116

Online Phone Directory
<https://www.emnrd.nm.gov/ocd/contact-us>

State of New Mexico
Energy, Minerals and Natural Resources
Oil Conservation Division
1220 S. St Francis Dr.
Santa Fe, NM 87505

CONDITIONS

Action 500440

CONDITIONS

Operator: EOG RESOURCES INC 5509 Champions Drive Midland, TX 79706	OGRID: 7377
	Action Number: 500440
	Action Type: [C-141] Site Char./Remediation Plan C-141 (C-141-v-Plan)

CONDITIONS

Created By	Condition	Condition Date
scott.rodgers	The Remediation Plan is Conditionally Approved. All samples must be analyzed for all constituents listed in Table I of 19.15.29.12 NMAC. Floor confirmation samples should be delineated/excavated to meet closure criteria standards for site assessment/characterization/proven depth to water determination. Sidewall samples should be delineated/excavated to 600 mg/kg for chlorides and 100 mg/kg for TPH to define the edge of the release. Confirmation samples should be collected every 200 ft2. All off pad areas must meet reclamation standards set forth in the OCD Spill Rule. The work will need to occur in 90 days after the work plan has been reviewed.	9/11/2025