



nAPP2513446761

## Release Assessment and Closure

Dolores AIL Federal #3

Section 14, Township 22 South, Range 31 East

API: 30-015-26722

County: Eddy

Vertex File Number: 25A-00478

**Prepared for:**

EOG Resources, Inc.

**Prepared by:**

Vertex Resource Services Inc.

**Date:**

August 2025

**EOG Resources, Inc.**  
Dolores AIL Federal #3

**Release Assessment and Closure**  
August 2025

**Release Assessment and Closure**  
**Dolores AIL Federal #3**  
**Section 14, Township 22 South, Range 31 East**  
**API: 30-015-26722**  
**County: Eddy**

Prepared for:  
**EOG Ressources, Inc.**  
5509 Champions Dr.  
Midland, Texas 79706

**New Mexico Oil Conservation Division – District 2**  
811 S. 1<sup>st</sup> Street  
Artesia, New Mexico 88210

Prepared by:  
**Vertex Resource Services Inc.**  
3101 Boyd Drive  
Carlsbad, New Mexico 88220

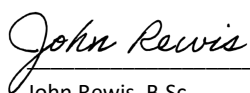

John Rewis, B.Sc.  
ENVIRONMENTAL TECHNICIAN, REPORTING

8/26/2025

Date

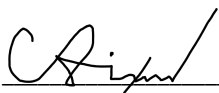

Chance Dixon, B.Sc.  
PROJECT MANAGER, REPORT REVIEW

8/26/2025

Date

Table of Contents

1.0 Introduction ..... 1

2.0 Incident Description ..... 1

3.0 Site Characteristics ..... 1

4.0 Closure Criteria Determination ..... 2

5.0 Remedial Actions Taken..... 4

6.0 Closure Request..... 5

7.0 Land Reclamation ..... 5

    7.1 End Land Use and Capability ..... 5

    7.2 Soil Replacement ..... 5

    7.3 Restoration of Drainage ..... 5

    7.4 Erosion Control ..... 5

    7.5 Re-vegetation ..... 5

        7.5.1 Seeding..... 5

        7.5.2 Reclamation Standards..... 6

    7.6 Weed Management ..... 6

8.0 Monitoring Program ..... 6

9.0 Final Summary..... 6

7.0 References ..... 7

8.0 Limitations ..... 8

EOG Resources, Inc.  
Dolores AIL Federal #3

Release Assessment and Closure  
August 2025

---

## In-text Tables

- Table 1. Closure Criteria Determination
- Table 2. Closure Criteria for Soils Impacted by a Release

## List of Figures

- Figure 1. Confirmatory Sampling Site Schematic

## List of Tables

- Table 3. Confirmatory Sample Field Screen and Laboratory Results

## List of Appendices

- Appendix A. Closure Criteria Research Documentation
- Appendix B. Daily Field Reports with Photographs
- Appendix C. Laboratory Data Reports and Chain of Custody Forms



## 1.0 Introduction

EOG Resources, Inc (EOG) retained Vertex Resource Services Inc. (Vertex) to conduct a Release Assessment and Closure for a produced water and crude release that occurred on January 23, 2025, at Dolores AIL Federal #3 API 30-015-26722 (hereafter referred to as the “site”). Notification of release was reported to the New Mexico Oil Conservation Division (NMOCD) on May 14, 2025. A C-141 application for a remediation plan was submitted to NMOCD on May 20, 2025, and was granted approval on June 2, 2025. Incident ID number nAPP2513446761 assigned to this incident.

This report provides a description of the release assessment and remediation activities associated with the site. The information presented demonstrates that closure criteria established in Table I of 19.15.29.12 of the *New Mexico Administrative Code* (NMAC; New Mexico Oil Conservation Division, 2018) related to NMOCD has been met and all applicable regulations are being followed. This document is intended to serve as a final report to obtain approval from NMOCD for closure of this release, with the understanding that reclamation of the release site was completed following remediation activities as per NMAC 19.15.29.13.

## 2.0 Incident Description

The release occurred on January 23, 2025, due to internal corrosion of a poly flow line. The incident involved the release of approximately 20 barrels (bbl.) of produced water and 5 bbl. of produced oil into the pasture. Approximately 1 bbl. of free fluid was removed during initial clean-up. Additional details relevant to the release are presented in the C-141 Report. Daily Field Report (DFRs) and site photographs are included in Appendix B.

## 3.0 Site Characteristics

The site is located approximately 45 miles east of Carlsbad, New Mexico. The legal location for the site is Section 14, Township 22 South and Range 31 East in Eddy County, New Mexico. The release area is located on Federal property. An aerial photograph and site schematic are presented on Figure 1.

The location is typical of oil and gas exploration and production sites in the Permian Basin and is currently used for oil and gas production and storage. The following sections specifically describe the release area in the pasture on or in proximity to the constructed pad (Figure 1).

*The Geological Map of New Mexico* (New Mexico Bureau of Geology and Mineral Resources, 2025) indicates the site’s surface geology primarily comprises Qep – eolian and piedmont deposits (Holocene to middle Pleistocene), and the soil at the site is characterized as fine sands (United States Department of Agriculture, Natural Resources Conservation Service, 2025). Additional soil characteristics include a drainage class of excessively drained with a runoff class of negligible. The karst geology potential for the site is low (United States Department of the Interior, Bureau of Land Management, 2018).

The surrounding landscape is associated with plains and alluvial fans with elevations ranging between 3,100 and 4,200 feet. The climate is semiarid with average annual precipitation ranging between 10 and 14 inches. Using information from the United States Department of Agriculture, the dominant vegetation was determined to dropseeds, threeawns,

and bluestems. Grasses with shrubs and half-shrubs dominate the historic plant community (United States Department of Agriculture, Natural Resources Conservation Service, 2025). Limited to no vegetation is allowed to grow on the compacted production pad, right-of-way and access road.

#### 4.0 Closure Criteria Determination

The nearest active DTGW reference is an exploratory borehole that was established by Carmona Resources, LLC. (Carmona). The borehole was placed approximately 0.74 miles away from the site. It was recorded as a dry hole at 105 feet bgs in 2022. The borehole was included as reference in the remediation plan for the site that was referenced in Section 1.0.

There is no surface water present at the site. The nearest significant watercourse, as defined in Subsection P of 19.15.17.7 NMAC, is an intermittent stream located approximately 1.57 miles southeast of the site (United States Fish and Wildlife Service, 2025).

At the site, there are no continuously flowing watercourses or significant watercourses, lakebeds, sinkholes, playa lakes or other critical water or community features as outlined in Paragraph (4) of Subsection C of 19.15.29.12 NMAC.

EOG Resources, Inc.  
Dolores AIL Federal #3

Release Assessment and Closure  
August 2025

Closure Criteria Determination			
Site Name: DOLORES AIL FEDERAL #3			
Spill Coordinates: 32.393339, -103.741514		X: UTM 618364.55	Y: UTM 3584732.18
Site Specific Conditions		Value	Unit
1	Depth to Groundwater (nearest reference)	>105	feet
	Distance between release and nearest DTGW reference	3,907	feet
		0.74	miles
	Date of nearest DTGW reference measurement	March 2, 2022	
2	Within 300 feet of any continuously flowing watercourse or any other significant watercourse	8,314	feet
3	Within 200 feet of any lakebed, sinkhole or playa lake (measured from the ordinary high-water mark)	35,559	feet
4	Within 300 feet from an occupied residence, school, hospital, institution or church	32,165	feet
5	i) Within 500 feet of a spring or a private, domestic fresh water well used by less than five households for domestic or stock watering purposes, or	8,208	feet
	ii) Within 1000 feet of any fresh water well or spring		feet
6	Within incorporated municipal boundaries or within a defined municipal fresh water field covered under a municipal ordinance adopted pursuant to Section 3-27-3 NMSA 1978 as amended, unless the municipality specifically approves	No	(Y/N)
7	Within 300 feet of a wetland	19,149	feet
8	Within the area overlying a subsurface mine	No	(Y/N)
	Distance between release and nearest registered mine	41,866	feet
9	Within an unstable area (Karst Map)	Low	Critical High Medium Low
	Distance between release and nearest unstable area	20,480	feet
10	Within a 100-year Floodplain	>500	year
	Distance between release and nearest FEMA Zone A (100-year Floodplain)	53,744	feet
11	Soil Type	KM	
12	Ecological Classification	Deep Sand	
13	Geology	Qep	
	NMAC 19.15.29.12 E (Table 1) Closure Criteria	>100'	<50' 51-100' >100'

The closure criteria determined for the site are associated with the following constituent concentration limits as presented in Table 2.

<b>Table 2. Closure Criteria for Soils to Remediation &amp; Reclamation Standards</b>		
	<b>Constituent</b>	<b>Limit</b>
0-4 feet bgs (19.15.29.13)	Chloride	600 mg/kg
	TPH (GRO+DRO+MRO)	100 mg/kg
DTGW > 100 feet (19.15.29.12)	Chloride	20,000 mg/kg
	TPH (GRO+DRO+MRO)	2,500 mg/kg
	GRO+DRO	1,000 mg/kg
	BTEX	50 mg/kg
	Benzene	10 mg/kg

DTGW – Depth to groundwater

bgs – Below ground surface

TPH – total petroleum hydrocarbons, GRO – gas range organics, DRO – diesel range organics, MRO – motor oil range organics

BTEX – benzene, toluene, ethylbenzene and xylenes

## 5.0 Remedial Actions Taken

Delineation of the release area was completed on February 5, 2025, which identified the area of the release specified in the initial C-141 Report and estimated the approximate volume of the release. The impacted area was determined to be approximately 3,025 square feet. Documentation of all delineation activities is included in the approved remediation plan.

Remediation efforts began on June 26, 2025, and were finalized on July 7, 2025. Vertex personnel supervised the excavation of impacted soils. Field screening was completed with a total of 26 sample points and consisted of analysis using a Photo Ionization Detector (volatile hydrocarbons), Dextsil Petroflag using EPA SW-846 Method 9074 (extractable hydrocarbons) and silver nitrate titration (chlorides). Soils were first removed to a depth of 4 feet bgs to determine if any exceedances remained via composite sampling. Further excavation at sample point BS25-14 was completed to 5 feet bgs after lab results determined that the 4-foot sample exceeded closure criteria. Impacted soil was transported by a licensed waste hauler and disposed of at an approved waste management facility. A DFR documenting final remediation before backfill is presented in Appendix B.

Confirmatory composite samples were collected from the base and walls of the excavation in 200 square foot increments. A total of 27 samples were collected for laboratory analysis following NMOC soil sampling procedures. Samples were submitted to Cardinal Laboratories (Cardinal) in Hobbs, New Mexico under chain-of-custody protocols and analyzed for BTEX (EPA Method 8021B), total petroleum hydrocarbons (GRO, DRO, MRO – EPA Method 8015D) and total chlorides (EPA Method 300.0). Laboratory results are presented in Table 3, and the laboratory data reports are included in Appendix C. All confirmatory samples collected and analyzed were below closure criteria for the site.

Samples collected on June 26, 2025, were collected, stored on ice and transported straight to Cardinal by Vertex the same day as collected. The samples did not have enough time to reach the state-required temperature of 6 degrees Celsius. By rule, the state of New Mexico allows 24 hours for the samples to reach the desired temperature. Cardinal

confirmed with Vertex that the samples fell within state requirements as they arrived at the lab on ice. A Case Narrative confirming this is included in Laboratory Report H253889 in Appendix C.

## 6.0 Closure Request

The release area was fully delineated, remediated, and backfilled with clean local soils. Confirmatory samples were analyzed by the laboratory and found to be below allowable concentrations as per the NMAC Closure Criteria for Soils Impacted by a Release locations "greater than 100 feet to groundwater". Based on these findings EOG Resources, Inc. requests that this release be closed.

## 7.0 Land Reclamation

The Land Reclamation for the site (surface reclamation) is detailed below. This section outlines the principles that were used during the surface reclamation phase for the site. The outline of the reclamation area did not veer from the remediation area depicted in Figure 1. The Daily Site Visit Report detailing seeding is provided in Appendix B.

### 7.1 End Land Use and Capability

The land use surrounding the site is defined as natural; therefore, the end land use would be natural land. A natural area is described as: away from human habitation and activities, where the primary concern is the protection of ecological receptors. The site was reclaimed so that the capability of the land matches that of the areas immediately surrounding the site, which consists of rangeland.

### 7.2 Soil Replacement

Surface reclamation included determination of background topsoil depth as site conditions are required to meet pre-existing conditions. Reclamation of the location and of the was completed after backfilling operations. Clean, locally sourced topsoil and caliche were imported to the site to backfill the excavation (Table 4). The entire reclamation area was fenced with a 4-strand barbed wire fence.

### 7.3 Restoration of Drainage

Currently, the site consists of a mostly-level pasture area. The site was contoured to match surrounding topography as near as practicable to restore natural drainage. Any compaction on-site was addressed by de-compaction to an approximate depth of 12 inches. All de-compaction activities were conducted post-backfill procedures and pre-seeding to maximize seed to soil contact and promote vegetation establishment.

### 7.4 Erosion Control

There are currently no erosion concerns on-site, and the use of erosion control devices at this location is not anticipated; however, erosion control devices will be installed at the discretion of the on-site environmental inspector.

### 7.5 Re-vegetation

#### 7.5.1 Seeding

A seed mix suitable for the site and surrounding area was used and applied at appropriate rates. Seed establishment and re-vegetation will be monitored, bi-annually, to determine success. An NMSLO loamy seed mix consisting of

Sideoats grama – 4.0 lb/acre, Blue grama – 1 lb/acre, Black grama – 1 lb/acre, Sand dropseed – 2 lb/acre, Alkali sacaton – 1 lb/acre, Little bluestem 1.5 lb/acre was obtained for the site and administered by Vertex personnel. Seeding was completed using a tractor with rotating discs and broadcasted on all areas under reclamation. Photo documentation of the excavation area after backfilling and seeding is located in Appendix B.

#### **7.5.2 Reclamation Standards**

Reclamation success will meet requirements outlined in Chapter 6 of The Gold Book (United States Department of the Interior and U.S. Department of Agriculture, 2007) which states that “a self-sustaining, vigorous, diverse, native (or otherwise approved) plant community is established on site, with a density sufficient to control erosion and non-native plant invasion and to re-establish wildlife habitat or forage production”.

### **7.6 Weed Management**

The site will be monitored for vegetative growth throughout the year. Should noxious vegetation be identified on-site, a control program will be implemented and managed as required.

Weed management programs will identify weed species of concern and utilize effective control methods. These methods include but are not limited to chemical (herbicide) control, mechanical (mowing) control or biological control as approved by governing regulatory agencies.

## **8.0 Monitoring Program**

Tri-annual inspections will be conducted during the growing season, to monitor site progression and assess the need for additional best management practices (BMPs). Inspections will include photographs of the site and BMPs implemented.

## **9.0 Final Summary**

Reclamation of the release has been completed. Vertex will monitor the site for vegetative growth with the specifications listed in Section 8. During the tri-annual inspections, if site conditions are at or nearing background conditions with 70% coverage, the final reclamation/re-vegetation report will be completed. The report will provide a summary of the vegetation establishment, a summary and interpretation of monitoring data collected, interpretation of historical monitoring data, and suggested corrective actions if applicable.

Should you have any questions or concerns, please do not hesitate to contact Chance Dixon at 575.988.1472 or [cdixon@vertexresource.com](mailto:cdixon@vertexresource.com).

## 10.0 References

- Google Inc. (2025). *Google Earth Pro (Version 7.3.3)* [Software]. Retrieved from <https://earth.google.com>
- New Mexico Bureau of Geology and Mineral Resources. (2025). *Interactive Geologic Map*. Retrieved from <https://maps.nmt.edu/>
- New Mexico Department of Surface Water Quality Bureau. (2025). *Assessed and Impaired Waters of New Mexico*. Retrieved from <https://gis.web.env.nm.gov/oem/?map=swqb>
- New Mexico Energy, Minerals and Natural Resources Department. (2025). *OCD Permitting - Spill Search*. Retrieved from <https://wwwapps.emnrd.nm.gov/oed/oedpermitting/Data/Spills/Spills.aspx>
- New Mexico Mining and Minerals Division. (2025). *Coal Mine Resources in New Mexico*. Retrieved from <https://nm-emnrd.maps.arcgis.com/apps/webappviewer/index.html?id=5f80f3b0faa545e58fe747cc7b037a93>
- New Mexico Office of the State Engineer. (2025a). *Point of Diversion Location Report - New Mexico Water Rights Reporting System*. Retrieved from <http://nmwrrs.ose.state.nm.us/nmwrrs/wellSurfaceDiversion.html>
- New Mexico Office of the State Engineer. (2025b). *Water Column/Average Depth to Water Report - New Mexico Water Rights Reporting System*. Retrieved from <http://nmwrrs.ose.state.nm.us/nmwrrs/waterColumn.html>
- New Mexico Office of the State Engineer. (2025c). *Well Log/Meter Information Report - New Mexico Water Rights Reporting System*. Retrieved from <http://nmwrrs.ose.state.nm.us/nmwrrs/meterReport.html>
- New Mexico Oil Conservation Division. (2018). *New Mexico Administrative Code – Natural Resources and Wildlife Oil and Gas Releases*. Santa Fe, New Mexico.
- United States Department of Agriculture, Natural Resources Conservation Service. (2025). *Web Soil Survey*. Retrieved from <https://websoilsurvey.nrcs.usda.gov/app/WebSoilSurvey.aspx>
- United States Department of Homeland Security, Federal Emergency Management Agency. (2025). *FEMA Flood Map Service: Search by Address*. Retrieved from <https://msc.fema.gov/portal/search?AddressQuery=malaga%20new%20mexico#searchresultsanchor>
- United States Department of the Interior, Bureau of Land Management. (2018). *New Mexico Cave/Karst*. Retrieved from [https://www.nm.blm.gov/shapeFiles/cfo/carlsbad\\_spatial\\_data.html](https://www.nm.blm.gov/shapeFiles/cfo/carlsbad_spatial_data.html)
- United States Geological Survey. (2025). *National Water Information System: Web Interface*. Retrieved from <https://waterdata.usgs.gov/nwis>
- United States Fish and Wildlife Service. (2025). *National Wetland Inventory - Surface Waters and Wetlands*. Retrieved from <https://fwspriary.wim.usgs.gov/wetlands/apps/wetlands-mapper/>



## 11.0 Limitations

This report has been prepared for the sole benefit of EOG Resources, Inc. This document may not be used by any other person or entity, with the exception of the New Mexico Oil Conservation Division and the Bureau of Land Management, without the express written consent of Vertex Resource Services Inc. (Vertex) and EOG Resources, Inc. Any use of this report by a third party, or any reliance on decisions made based on it, or damages suffered as a result of the use of this report are the sole responsibility of the user.

The information and conclusions contained in this report are based upon work undertaken by trained professional and technical staff in accordance with generally accepted scientific practices current at the time the work was performed. The conclusions and recommendations presented represent the best judgement of Vertex based on the data collected during the assessment. Due to the nature of the assessment and the data available, Vertex cannot warrant against undiscovered environmental liabilities. Conclusions and recommendations presented in this report should not be considered legal advice.



## **FIGURES**

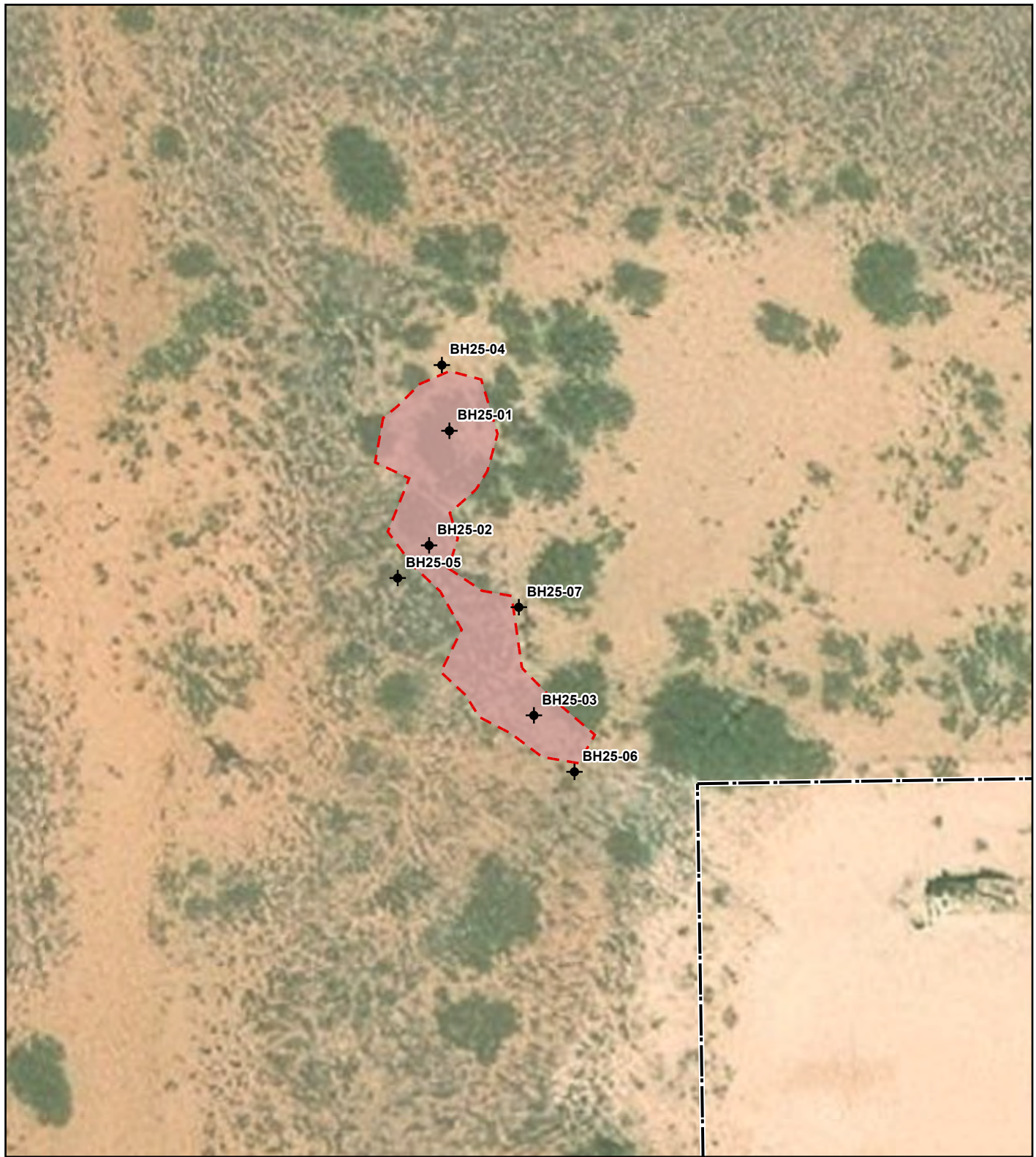

-  Borehole
-  Approximate Release Area (~3,025 sq.ft.)
-  Approximate Lease Boundary



0 20 40 ft

NAD 1983 UTM Zone 13N  
Date: Feb 25/25

Map Center:  
Lat: 32.393634°N,  
Long: 103.742007°W



### Characterization Sampling Site Schematic Dolores AIL Federal #3

FIGURE:  
**1**



Geospatial data presented in this figure may be derived from external sources and Vertex does not assume any liability for inaccuracies. This figure is intended for reference use only and is not certified for legal, survey, or engineering purposes.

Note: Georeferenced image from Esri, 2024. Approximate lease boundary from sketch by Vertex Professional Services Ltd. (Vertex), 2025. Site features from GPS, Vertex 2025

VERSATILITY. EXPERTISE.

## **TABLES**

Client Name: EOG Resources Inc.  
 Site Name: Dolores AIL Federal #3  
 NMOCD Tracking #: nAPP2513446761  
 Project #: 25A-00478  
 Lab Reports: H253889, H253928, H254030

Table 4. Confirmatory Sample and Laboratory Results

Sample Description			Petroleum Hydrocarbons							Inorganic
Sample ID	Depth (ft)	Sample Date	Volatile		Extractable					
			Benzene	BTEX (Total)	Gasoline Range Organics (GRO)	Diesel Range Organics (DRO)	Motor Oil Range Organics (MRO)	(GRO + DRO)	Total Petroleum Hydrocarbons (TPH)	
(mg/kg)	(mg/kg)	(mg/kg)	(mg/kg)	(mg/kg)	(mg/kg)	(mg/kg)	(mg/kg)			
Depth to Groundwater >100										
BS25-01	4	June 26, 2025	ND	ND	ND	ND	ND	ND	ND	224
BS25-02	4	June 26, 2025	ND	ND	ND	ND	ND	ND	ND	32
BS25-03	4	June 26, 2025	ND	ND	ND	ND	ND	ND	ND	32
BS25-04	4	June 26, 2025	ND	ND	ND	ND	ND	ND	ND	32
BS25-05	4	June 26, 2025	ND	ND	ND	ND	ND	ND	ND	16
BS25-06	4	June 26, 2025	ND	ND	ND	ND	ND	ND	ND	ND
BS25-07	4	June 26, 2025	ND	ND	ND	ND	ND	ND	ND	160
BS25-08	4	June 26, 2025	ND	ND	ND	ND	ND	ND	ND	48
BS25-09	4	June 26, 2025	ND	ND	ND	ND	ND	ND	ND	48
BS25-10	4	June 26, 2025	ND	ND	ND	ND	ND	ND	ND	64
BS25-11	4	June 26, 2025	ND	ND	ND	ND	ND	ND	ND	48
BS25-12	4	June 26, 2025	ND	ND	ND	19.6	ND	19.6	19.6	160
BS25-13	4	June 26, 2025	ND	ND	ND	145	35.2	145	180.2	256
BS25-14	4	June 30, 2025	ND	ND	ND	1500	1380	1500	2880	544
	5	July 7, 2025	ND	0.272	36.1	491	77.2	527.1	604.3	32
BS25-15	4	June 30, 2025	ND	ND	25.2	705	125	730.2	855.2	304
BS25-16	4	June 30, 2025	ND	ND	ND	260	53.4	260	313.4	80
WS25-01	0-4	June 26, 2025	ND	ND	ND	ND	ND	ND	ND	32
WS25-02	0-4	June 26, 2025	ND	ND	ND	ND	ND	ND	ND	32
WS25-03	0-4	June 26, 2025	ND	ND	ND	ND	ND	ND	ND	32
WS25-04	0-4	June 26, 2025	ND	ND	ND	ND	ND	ND	ND	16
WS25-05	0-4	June 26, 2025	ND	ND	ND	ND	ND	ND	ND	128
WS25-06	0-4	June 30, 2025	ND	ND	ND	ND	ND	ND	ND	32
WS25-07	0-4	June 30, 2025	ND	ND	ND	ND	ND	ND	ND	32
WS25-08	4-5	July 7, 2025	ND	ND	ND	12.7	ND	ND	ND	144
Backfill-01	0	June 30, 2025	ND	ND	ND	ND	ND	ND	ND	256
Backfill-02	0	June 30, 2025	ND	ND	ND	ND	ND	ND	ND	64

"ND" Not Detected at the Reporting Limit

"-" indicates not analyzed/assessed

**Bold and green shaded indicates exceedance outside of NMOCD Reclamation Criteria (off-pad)**

## **APPENDIX A – Closure Criteria Research Documentation**





Project Name :	Martha AIK Federal No. 13	Date :	Wednesday, March 2, 2022
Project No. :	1016	Sampler :	Clinton Merritt
Location :	Eddy Co, New Mexico	Driller :	Scarborough Drilling
Coordinates :	32.4038688, -103.7457492	Method :	Air Rotary
Elevation :	3,583		

Depth (ft.)	WL	Soil Description	Lithology	Depth (ft.)	WL	Soil Description	Lithology
0		(0') - Red very soft, silty, very loose sand, w/ <3% gyp, no organics, dry (SM).		50		(50') - Red/Brown stiff clay with 50% soft, silty, very loose sand, no organics, dry (SC).	
5		(5') - Red very soft, silty, very loose sand, w/ <3% gyp, no organics, dry (SM).		55		(55') - Red/Brown stiff clay with 50% soft, silty, very loose sand, no organics, dry (SC).	
10		(10') - Red very soft, silty, very loose sand, w/ <3% gyp, no organics, dry (SM).		60		(60') - Red/Brown stiff clay with 50% soft, silty, very loose sand, no organics, dry (SC).	
15		(15') - Red very soft, silty, very loose sand, w/ <3% gyp, no organics, dry (SM).		65		(65') - Red/Brown stiff clay with 50% soft, silty, very loose sand, no organics, dry (SC).	
20		(20') - Red very soft, silty, very loose sand, w/ <3% gyp, no organics, dry (SM).		70		(70') - Red/Brown stiff clay with 50% soft, silty, very loose sand, no organics, dry (SC).	
25		(25') - Red very soft, silty, very loose sand, w/ <3% gyp, no organics, dry (SM).		75		(75') - Red/Brown stiff clay with 50% soft, silty, very loose sand, no organics, dry (SC).	
30		(30') - Red very soft, silty, very loose sand, w/ <3% gyp, no organics, dry (SM).		80		(80') - White soft, silty, very loose sand w/ 5% gyp, no organics, dry (SM).	
35		(35') - Red very soft, silty, very loose sand, w/ <3% gyp, no organics, dry (SM).		85		(85') - Red stiff clay w/ 15% soft, silty, loosed sand and gyp, no organics, dry (SC)	
40		(40') - Red very soft, silty, very loose sand, w/ <3% gyp, no organics, dry (SM).		90		(90') - Red stiff clay w/ 15% soft, silty, loosed sand and gyp, no organics, dry (SC)	
45		(45') - Red very soft, silty, very loose sand, w/ <3% gyp, no organics, dry (SM).		95		(95') - Red stiff clay w/ 15% soft, silty, loosed sand and gyp, no organics, dry (SC)	
50				105			

Comments : 12:30 (CT) Boring terminated at 105' with no presence of groundwater or moisture.



9:13 (CT) 03/07/2022 no presence of groundwater was detected



# Dolores AIL Federal #3

0.5-Mile Radius

## Legend

-  Dolores AIL Federal #3
-  Carmona Resources DTGW Borehole

Carmona Resources, DTGW Borehole

32.393634 -103.742007 Dolores AIL Federal #3

Campbell Rd

Campbell Rd

Google Earth

2000 ft





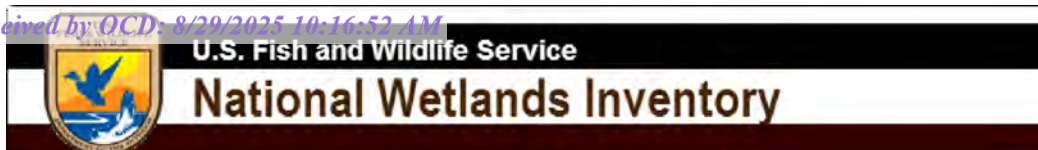

## Dolores AIL Federal #3 Watercourse 8,314ft

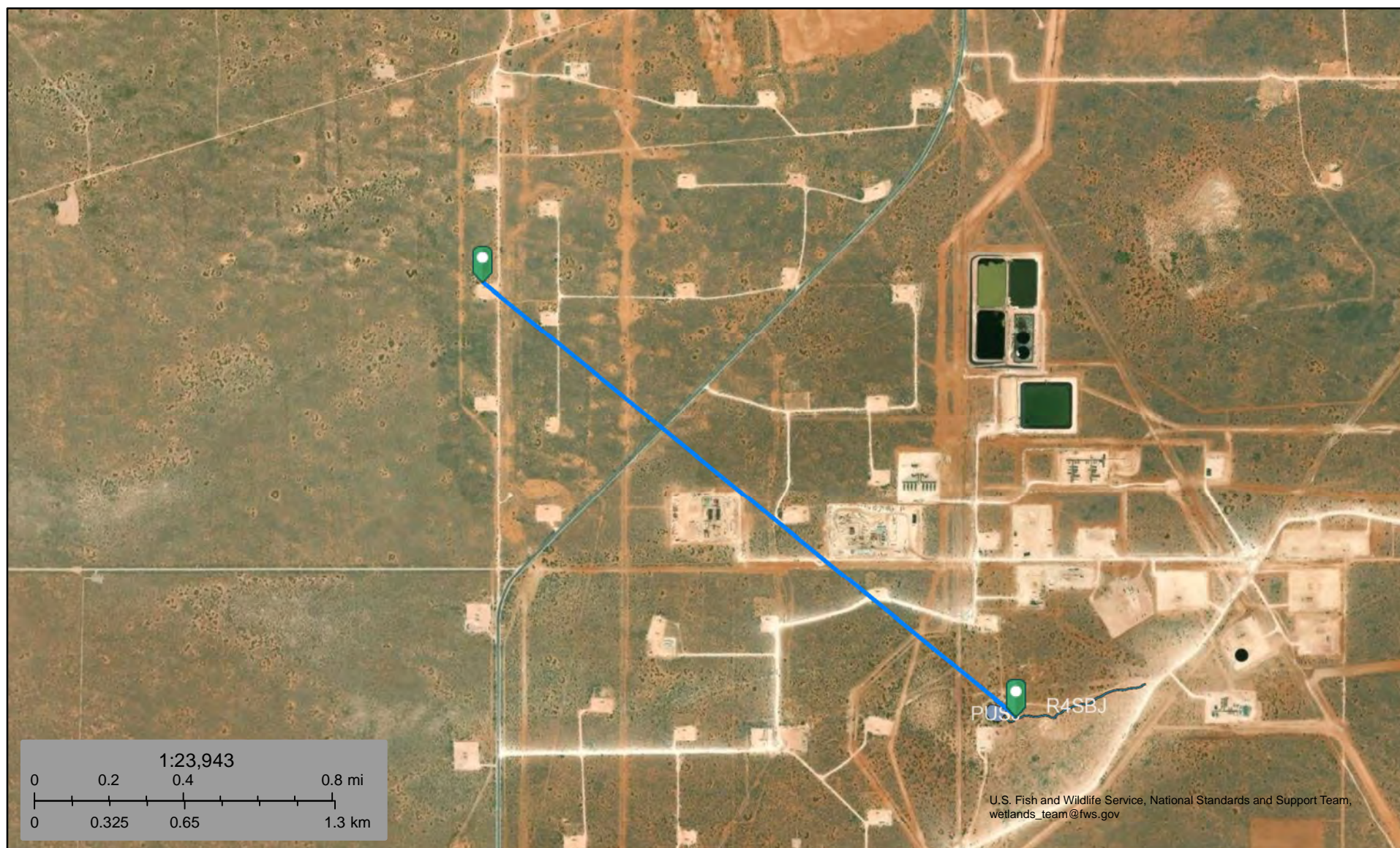

February 23, 2025

### Wetlands

- Estuarine and Marine Deepwater
- Estuarine and Marine Wetland

- Freshwater Emergent Wetland
- Freshwater Forested/Shrub Wetland
- Freshwater Pond

- Lake
- Other
- Riverine

This map is for general reference only. The US Fish and Wildlife Service is not responsible for the accuracy or currentness of the base data shown on this map. All wetlands related data should be used in accordance with the layer metadata found on the Wetlands Mapper web site.



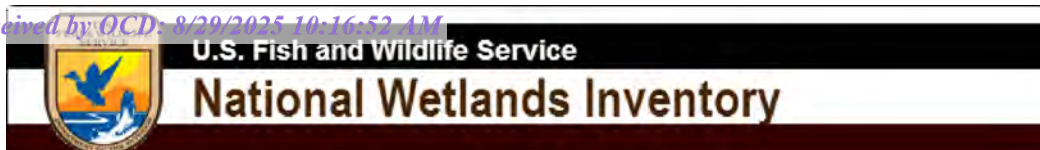

## Dolores AIL Federal #3 Lake 3,5591ft

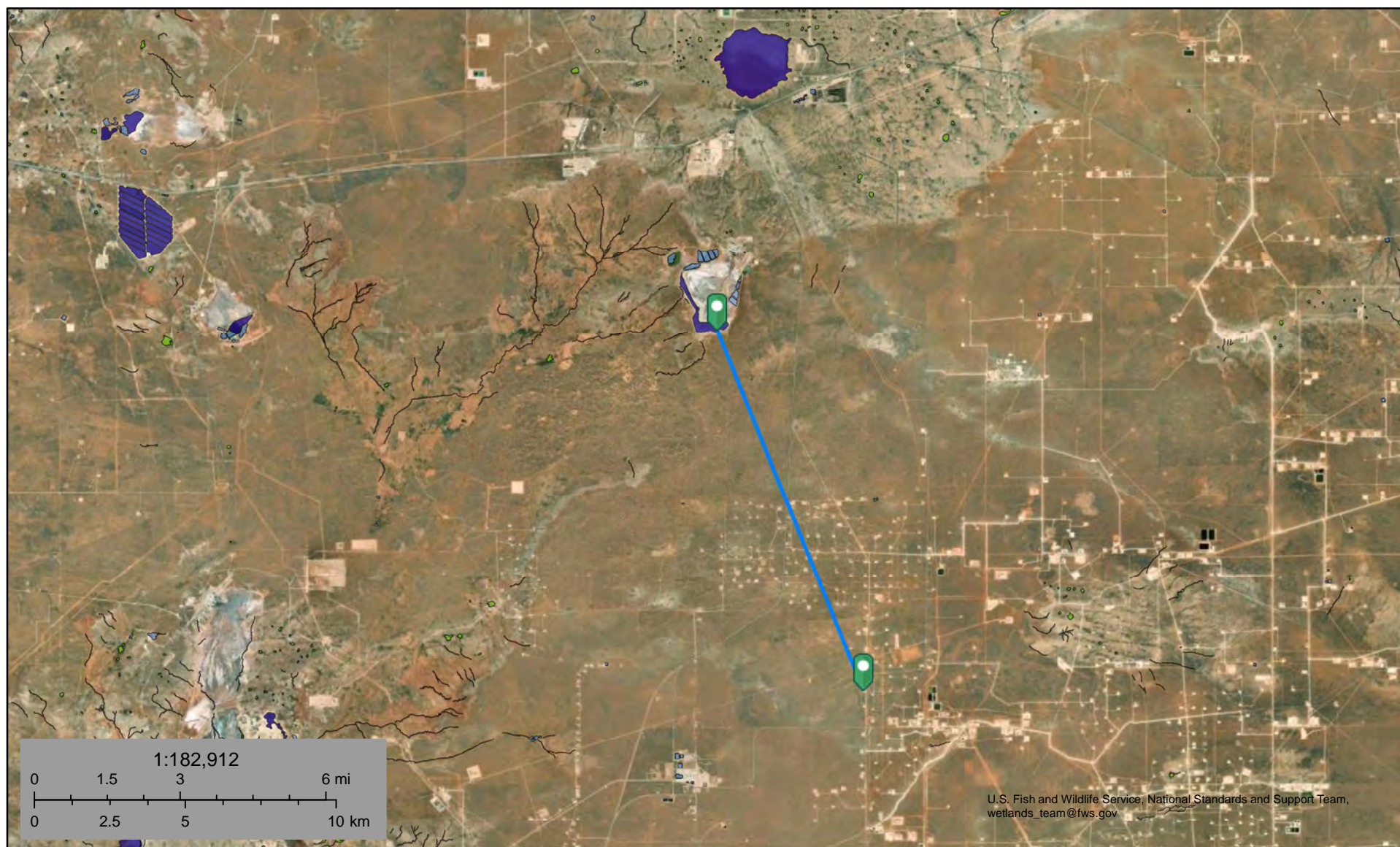

February 23, 2025

**Wetlands**

- Estuarine and Marine Deepwater
- Estuarine and Marine Wetland

- Freshwater Emergent Wetland
- Freshwater Forested/Shrub Wetland
- Freshwater Pond

- Lake
- Other
- Riverine



This map is for general reference only. The US Fish and Wildlife Service is not responsible for the accuracy or currentness of the base data shown on this map. All wetlands related data should be used in accordance with the layer metadata found on the Wetlands Mapper web site.



**DOLORES AIL  
FEDERAL #3**

Nearest Residence:  
6.09 miles  
32,165 ft.

**Legend**

-  32.069112, -104.040963
-  35015C
-  Feature 1

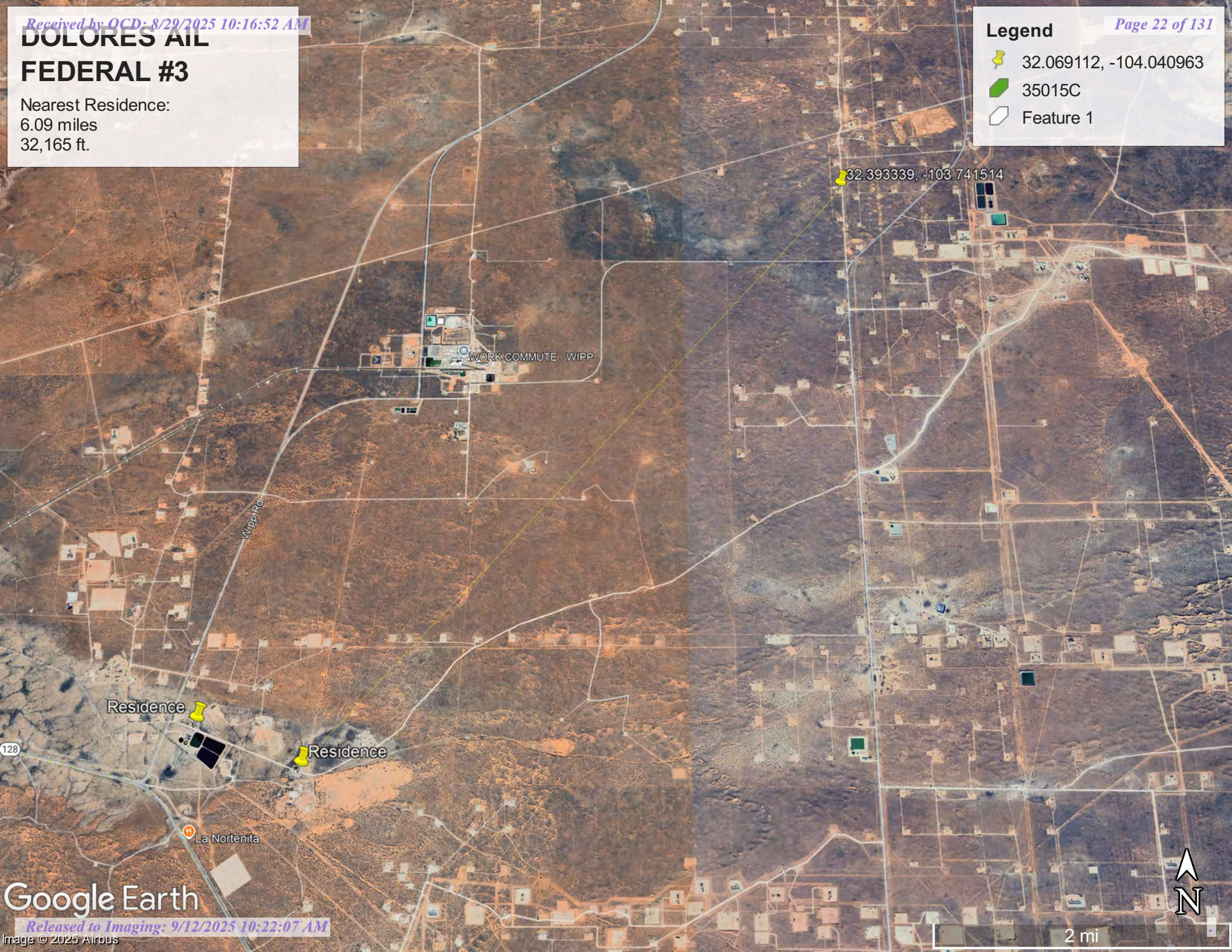

32.393339, -103.741514

Residence

Residence

La Nortenita

WORK COMMUTE - WIPP

Google Earth

2 mi





(R=POD has been replaced  
and no longer serves this file,  
C=the file is closed)

WR File Nbr	Sub basin	Use	Diversion	Owner	County	POD Number	Well Tag	Code	Grant	Source
					LE	<a href="#">C 04144 POD7</a>	NA			
					LE	<a href="#">C 04144 POD33</a>	NA			
					LE	<a href="#">C 04144 POD34</a>	NA			
					LE	<a href="#">C 04144 POD6</a>	NA			
					LE	<a href="#">C 04144 POD12</a>	NA			
<a href="#">C 04740</a>	CUB	MON	0.000	OXY USA INC.	ED	<a href="#">C 04740 POD1</a>	NA			
<a href="#">C 02739</a>	C	STK	0.000	MILLS FAMILY PARTNERSHIP FLP	ED	<a href="#">C 02739</a>				
<a href="#">C 02939</a>	C	STK	0.000	J C AND FRANCES MILLS FAMILY PARTNERSHIP LTD	LE	<a href="#">C 02939</a>				
<a href="#">C 04837</a>	CUB	MON	0.000	BLAKE GROOMS	LE	<a href="#">C 04837 POD1</a>	NA			
<a href="#">C 02415</a>	CUB	MON	0.000	U.S. DEPT OF ENERGY	ED	<a href="#">C 02415</a>				Artesian
<a href="#">C 02756</a>	CUB	MON	0.000	U.S. DEPT. OF ENERGY - WIPP	ED	<a href="#">C 02756</a>				
<a href="#">C 03152</a>	CUB	MON	0.000	U.S. DEPT OF ENERGY	ED	<a href="#">C 03152</a>				Shallow
<a href="#">C 04695</a>	CUB	MON	0.000	OXY USA INC.	LE	<a href="#">C 04695 POD1</a>	NA			
<a href="#">C 04691</a>	CUB	MON	0.000	OXY USA INC	ED	<a href="#">C 04691 POD1</a>	NA			
<a href="#">C 04907</a>	CUB	MON	0.000	SELECT WATER SOLUTIONS, LLC	LA	<a href="#">C 04907 POD1</a>	NA			
<a href="#">C 02685</a>	CUB	MON	0.000	SANDIA NATIONAL LABORATORIES	ED	<a href="#">C 02685</a>				
<a href="#">C 03138</a>	CUB	MON	0.000	U.S. DEPT. OF ENERGY	ED	<a href="#">C 03138</a>				
<a href="#">C 02414</a>	CUB	MON	0.000	U.S. DEPT. OF ENERGY	ED	<a href="#">C 02414</a>				Artesian
<a href="#">C 04686</a>	CUB	MON	0.000	OXY USA INC	ED	<a href="#">C 04686 POD1</a>	NA			
<a href="#">C 02682</a>	CUB	MON	0.000	SANDIA NATIONAL LABORATORIES	ED	<a href="#">C 02682</a>				
<a href="#">C 04598</a>	CUB	EXP	0.000	LUCID ENERGY GROUP	LE	<a href="#">C 04598 POD1</a>	NA			
<a href="#">C 02639</a>	CUB	MON	0.000	U.S. DEPARTMENT OF ENERGY	ED	<a href="#">C 02639</a>				

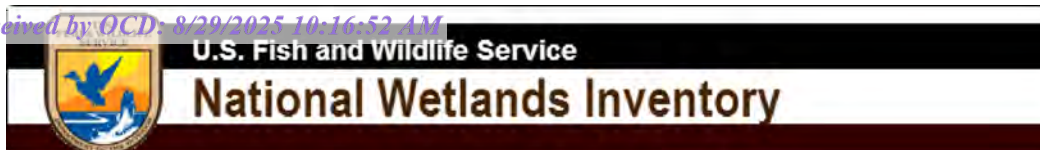

## Dolores AIL Federal Wetland 19,149ft

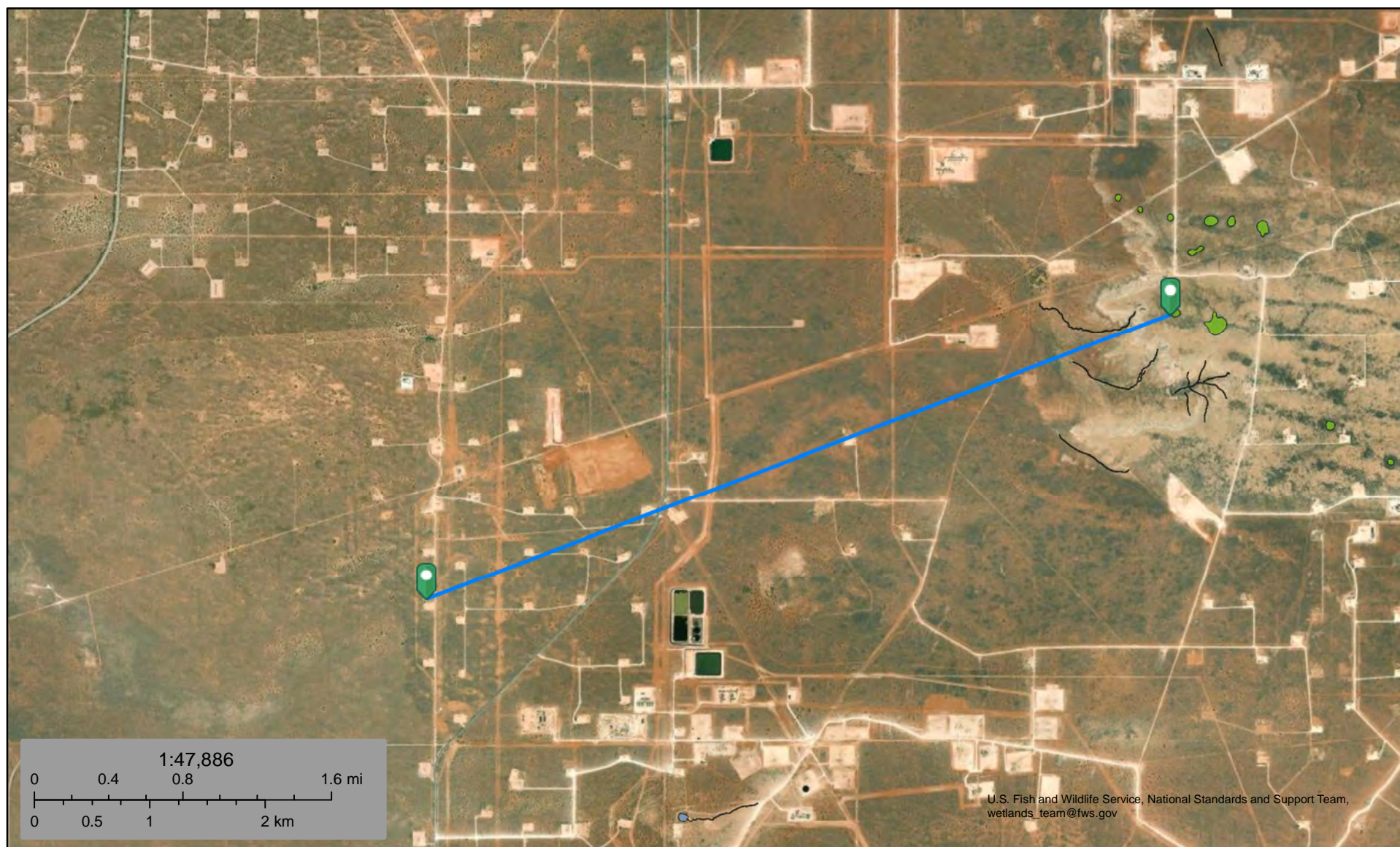

February 23, 2025

**Wetlands**

- Estuarine and Marine Deepwater
- Estuarine and Marine Wetland

- Freshwater Emergent Wetland
- Freshwater Forested/Shrub Wetland
- Freshwater Pond

- Lake
- Other
- Riverine

This map is for general reference only. The US Fish and Wildlife Service is not responsible for the accuracy or currentness of the base data shown on this map. All wetlands related data should be used in accordance with the layer metadata found on the Wetlands Mapper web site.



## Dolores AIL Federal #3 Mine 41,886ft



1/27/2025, 4:29:54 PM

1:144,448

## Registered Mines

Aggregate, Stone etc.

Potash

## Land Ownership

BLM

DOE

P

S

PLSS Townships

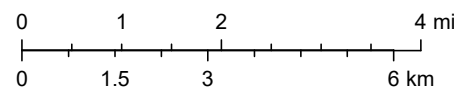

U.S. BLM, Esri, NASA, NGA, USGS, Texas Parks & Wildlife, CONANP, Esri, TomTom, Garmin, SafeGraph, GeoTechnologies, Inc, METI/NASA, USGS, EPA, NPS, USDA, USFWS, BLM

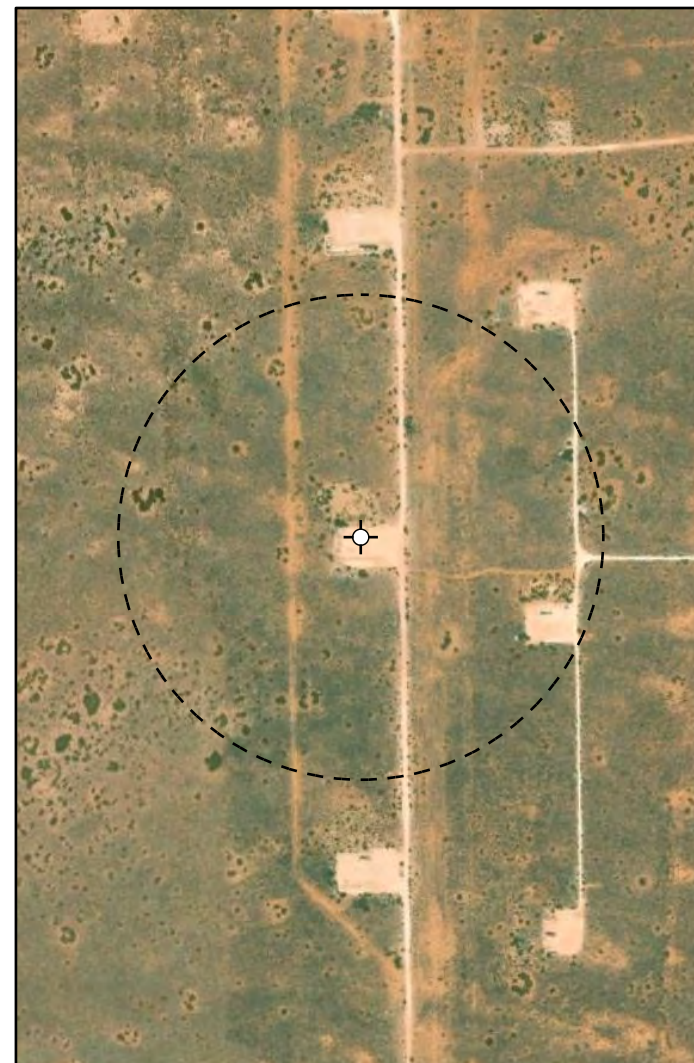
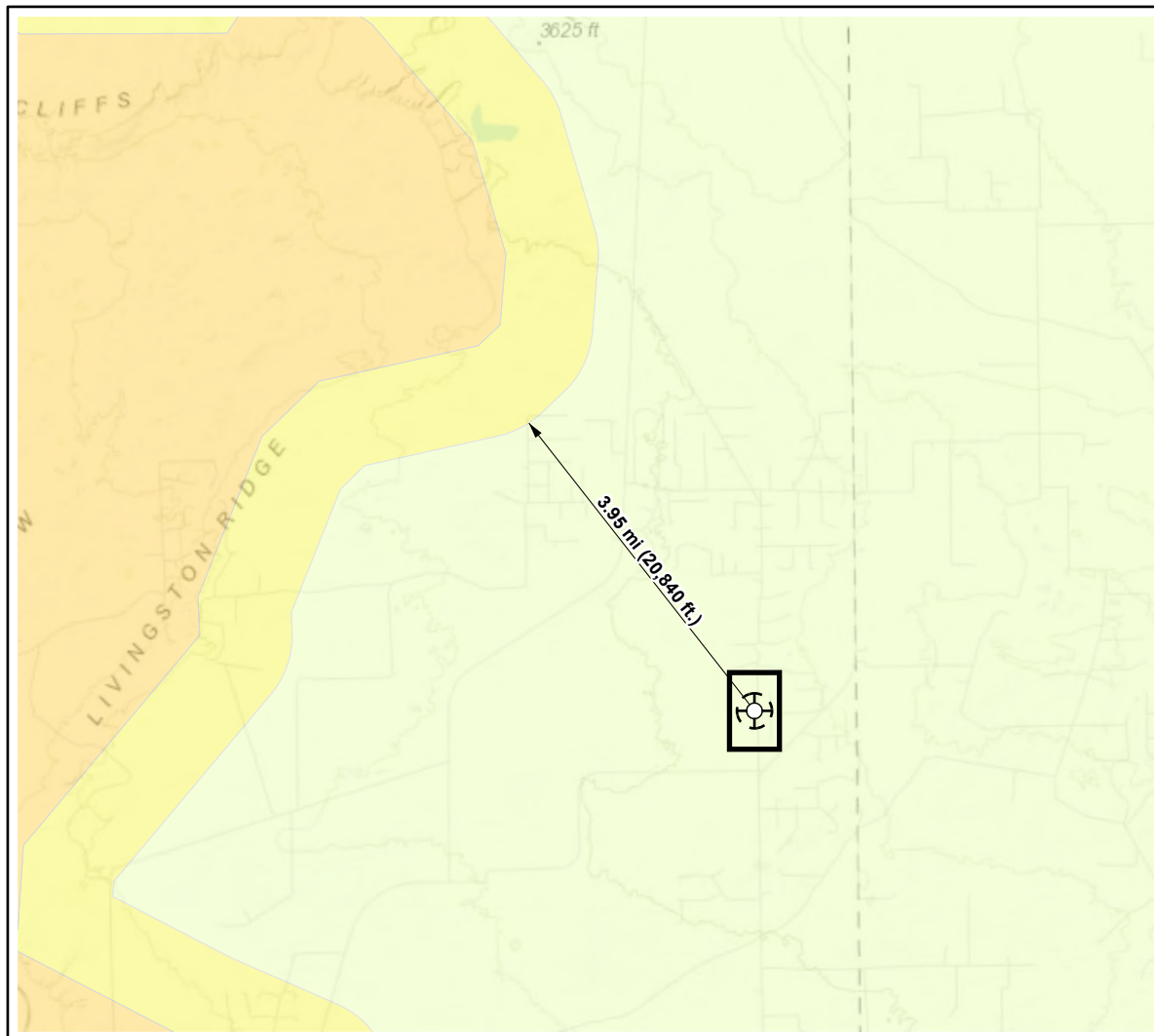

#### Karst Potential

- Critical
- High
- Medium
- Low



Site Location



Buffer Location (~1,000 ft.)

#### Overview Map

0 0.5 1 2 mi

#### Detail Map

0 145 290 580 ft



Map Center:  
Lat/Long  
32.393339°,-103.741514°

NAD 1983 UTM Zone 13N  
Date: Feb 03/25



### Karst Potential Map Dolores AIL Federal #3

Figure:

X



Geospatial data presented in this figure may be derived from external sources and Vertex does not assume any liability for inaccuracies. This figure is intended for reference use only and is not certified for legal, survey, or engineering purposes.

Note: Inset Map, Esri 2022; Overview Map: Esri World Topographic. Karst potential data sources from Roswell Field Office, Bureau of Land Management, 2020 or United States Department of the Interior, Bureau of Land Management, (2018). Karst Potential.

VERSATILITY. EXPERTISE.



# National Flood Hazard Layer FIRMette



103°44'48"W 32°23'51"N



0 250 500 1,000 1,500 2,000 Feet

1:6,000

103°44'11"W 32°23'21"N

## Legend

SEE FIS REPORT FOR DETAILED LEGEND AND INDEX MAP FOR FIRM PANEL LAYOUT

SPECIAL FLOOD HAZARD AREAS		Without Base Flood Elevation (BFE) Zone A, V, A99
		With BFE or Depth Zone AE, AO, AH, VE, AR
		Regulatory Floodway
OTHER AREAS OF FLOOD HAZARD		0.2% Annual Chance Flood Hazard, Areas of 1% annual chance flood with average depth less than one foot or with drainage areas of less than one square mile Zone X
		Future Conditions 1% Annual Chance Flood Hazard Zone X
		Area with Reduced Flood Risk due to Levee. See Notes. Zone X
		Area with Flood Risk due to Levee Zone D
OTHER AREAS		NO SCREEN Area of Minimal Flood Hazard Zone X
		Effective LOMRs
		Area of Undetermined Flood Hazard Zone D
GENERAL STRUCTURES		Channel, Culvert, or Storm Sewer
		Levee, Dike, or Floodwall
OTHER FEATURES		20.2 Cross Sections with 1% Annual Chance Water Surface Elevation
		17.5
		Coastal Transect
		Base Flood Elevation Line (BFE)
		Limit of Study
		Jurisdiction Boundary
		Coastal Transect Baseline
MAP PANELS		Digital Data Available
		No Digital Data Available
		Unmapped



The pin displayed on the map is an approximate point selected by the user and does not represent an authoritative property location.

This map complies with FEMA's standards for the use of digital flood maps if it is not void as described below. The basemap shown complies with FEMA's basemap accuracy standards

The flood hazard information is derived directly from the authoritative NFHL web services provided by FEMA. This map was exported on 1/27/2025 at 11:23 PM and does not reflect changes or amendments subsequent to this date and time. The NFHL and effective information may change or become superseded by new data over time.

This map image is void if the one or more of the following map elements do not appear: basemap imagery, flood zone labels, legend, scale bar, map creation date, community identifiers, FIRM panel number, and FIRM effective date. Map images for unmapped and unmodernized areas cannot be used for regulatory purposes.





# DOLORES AIL

## FEDERAL #3

Nearest FEMA Zone A:  
10.18 miles  
53,744 ft.

### Legend

-  32.069112, -104.040963
-  35015C
-  Feature 1

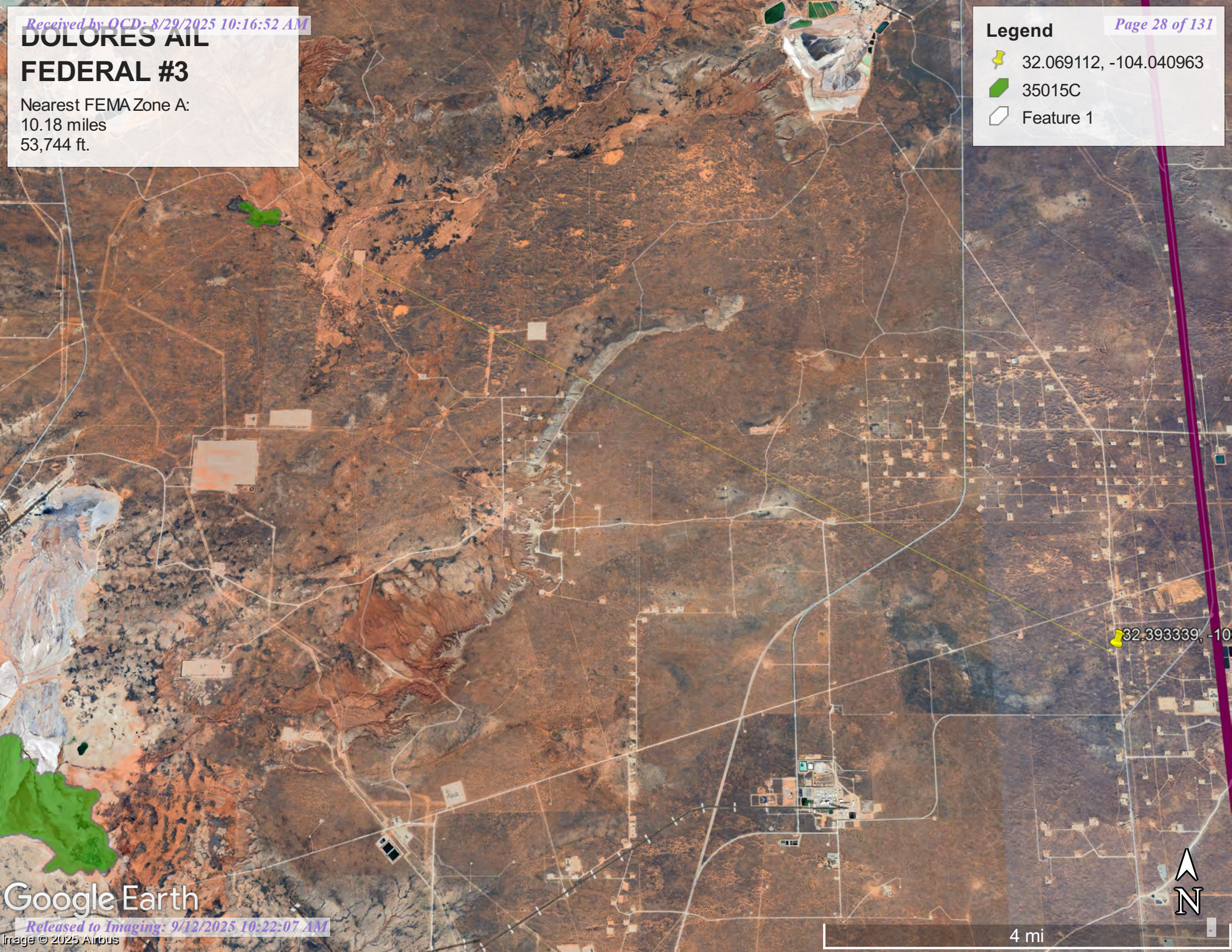

32.393339, -10

Google Earth

4 mi



## Custom Soil Resource Report

**Eddy Area, New Mexico****KM—Kermit-Berino fine sands, 0 to 3 percent slopes****Map Unit Setting***National map unit symbol: 1w4q**Elevation: 3,100 to 4,200 feet**Mean annual precipitation: 10 to 14 inches**Mean annual air temperature: 60 to 64 degrees F**Frost-free period: 190 to 230 days**Farmland classification: Not prime farmland***Map Unit Composition***Kermit and similar soils: 50 percent**Berino and similar soils: 35 percent**Minor components: 15 percent**Estimates are based on observations, descriptions, and transects of the mapunit.***Description of Kermit****Setting***Landform: Plains, alluvial fans**Landform position (three-dimensional): Talf, rise**Down-slope shape: Convex, linear**Across-slope shape: Linear**Parent material: Mixed alluvium and/or eolian sands***Typical profile***H1 - 0 to 7 inches: fine sand**H2 - 7 to 60 inches: fine sand***Properties and qualities***Slope: 0 to 3 percent**Depth to restrictive feature: More than 80 inches**Drainage class: Excessively drained**Runoff class: Negligible**Capacity of the most limiting layer to transmit water (Ksat): Very high (20.00 in/hr)**Depth to water table: More than 80 inches**Frequency of flooding: None**Frequency of ponding: None**Maximum salinity: Nonsaline (0.0 to 1.0 mmhos/cm)**Sodium adsorption ratio, maximum: 1.0**Available water supply, 0 to 60 inches: Low (about 3.1 inches)***Interpretive groups***Land capability classification (irrigated): None specified**Land capability classification (nonirrigated): 7e**Hydrologic Soil Group: A**Ecological site: R070BD005NM - Deep Sand**Hydric soil rating: No***Description of Berino****Setting***Landform: Plains, fan piedmonts**Landform position (three-dimensional): Riser*

## Custom Soil Resource Report

*Down-slope shape:* Convex  
*Across-slope shape:* Linear  
*Parent material:* Mixed alluvium and/or eolian sands

### Typical profile

*H1 - 0 to 17 inches:* fine sand  
*H2 - 17 to 50 inches:* fine sandy loam  
*H3 - 50 to 58 inches:* loamy sand

### Properties and qualities

*Slope:* 0 to 3 percent  
*Depth to restrictive feature:* More than 80 inches  
*Drainage class:* Well drained  
*Runoff class:* Low  
*Capacity of the most limiting layer to transmit water (Ksat):* Moderately high to high  
(0.60 to 2.00 in/hr)  
*Depth to water table:* More than 80 inches  
*Frequency of flooding:* None  
*Frequency of ponding:* None  
*Calcium carbonate, maximum content:* 40 percent  
*Maximum salinity:* Very slightly saline to slightly saline (2.0 to 4.0 mmhos/cm)  
*Sodium adsorption ratio, maximum:* 1.0  
*Available water supply, 0 to 60 inches:* Moderate (about 7.2 inches)

### Interpretive groups

*Land capability classification (irrigated):* 4e  
*Land capability classification (nonirrigated):* 7e  
*Hydrologic Soil Group:* B  
*Ecological site:* R070BD003NM - Loamy Sand  
*Hydric soil rating:* No

### Minor Components

#### Active dune land

*Percent of map unit:* 15 percent  
*Hydric soil rating:* No

## **APPENDIX B – Daily Field Reports with Photographs**

# Daily Site Visit Report



## Site Photos

Viewing Direction: South



BH25-01 @ 0  
BH25-01 @ 2  
BH25-01 @ 4



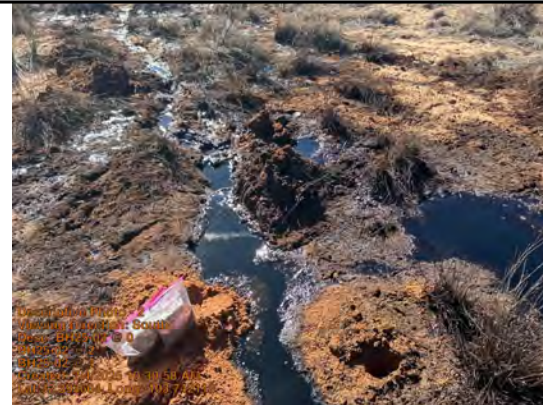

Viewing Direction: South



BH25-02 @ 0  
BH25-02 @ 2  
BH25-02 @ 4



## Daily Site Visit Report

<p><b>Viewing Direction: North</b></p>  <p>Descriptive Photo - 3 Viewing Direction: North Desc: BH25-03 @ 0 BH25-03 @ 0 Created: 2/4/2025 10:31:48 AM Lat: 32.39386, Long: 103.742146</p> <p>BH25-03 @ 0 BH25-03 @ 2 BH25-03 @ 4</p>	<p><b>Viewing Direction: East</b></p>  <p>Descriptive Photo - 4 Viewing Direction: East Desc: BH25-05 @ 0 BH25-05 @ 2 Created: 2/4/2025 12:01:45 PM Lat: 32.39386, Long: 103.742146</p> <p>BH25-05 @ 0 BH25-05 @ 2</p>
<p><b>Viewing Direction: South</b></p>  <p>Descriptive Photo - 5 Viewing Direction: South Desc: BH25-04 @ 0 BH25-04 @ 2 Created: 2/4/2025 12:07:00 PM Lat: 32.39386, Long: 103.742146</p> <p>BH25-04 @ 0 BH25-04 @ 2</p>	<p><b>Viewing Direction: West</b></p>  <p>Descriptive Photo - 6 Viewing Direction: West Desc: BH25-07 @ 0 BH25-07 @ 2 Created: 2/4/2025 12:11:30 PM Lat: 32.39386, Long: 103.742146</p> <p>BH25-07 @ 0 BH25-07 @ 2</p>





## Daily Site Visit Report

Viewing Direction: North



BH25-06 @ 0

BH25-06 @ 2

## Daily Site Visit Report



## Site Photos

Viewing Direction: North



Placard

Viewing Direction: East



Current state of excavation: southeast end incomplete.

Viewing Direction: Northeast



Current state of excavation: south half of excavation.





Viewing Direction: North



Current state of excavation: south half of excavation.



## Daily Site Visit Report

<p><b>Viewing Direction: North</b></p>  <p>Descriptive Photo - 5 Viewing Direction: North Desc: Current state of excavation: north half of excavation Created: 8/28/2025 9:07:06 AM Lat: 38.953514, Long: -103.742156</p> <p>Current state of excavation: north half of excavation</p>	<p><b>Viewing Direction: South</b></p>  <p>Descriptive Photo - 6 Viewing Direction: South Desc: Current state of excavation: view from north end of excavation facing south Created: 8/28/2025 9:07:06 AM Lat: 38.953514, Long: -103.742156</p> <p>Current state of excavation: view from north end of excavation facing south.</p>
<p><b>Viewing Direction: Northwest</b></p>  <p>Descriptive Photo - 7 Viewing Direction: Northwest Desc: Area where WS25-01 was collected Created: 8/28/2025 9:07:06 AM Lat: 38.953514, Long: -103.742156</p> <p>Area where WS25-01 was collected.</p>	<p><b>Viewing Direction: Northwest</b></p>  <p>Descriptive Photo - 8 Viewing Direction: Northwest Desc: Area where WS25-02 was collected Created: 8/28/2025 9:07:06 AM Lat: 38.953514, Long: -103.742156</p> <p>Area where WS25-02 was collected.</p>





## Daily Site Visit Report

**Viewing Direction: North**



Area where WS25-03 was collected.

**Viewing Direction: East**



Area where WS25-04 was collected.

**Viewing Direction: Northeast**



Area where WS25-05 was collected.





**Viewing Direction: North**



Area where BS25-01 to -05 were collected.



## Daily Site Visit Report

<p><b>Viewing Direction: Southwest</b></p>  <p>Descriptive Photo - 13 Viewing Direction: Southwest Desc: Area where BS25-03 and BS25-06 were collected. Created: 8/29/2025 3:00:59 PM Lat: 32.59772, Long: -103.742121</p> <p>Area where BS25-03 and BS25-06 were collected.</p>	<p><b>Viewing Direction: South</b></p>  <p>Descriptive Photo - 14 Viewing Direction: South Desc: Area where BS25-07 and BS25-08 were collected. Created: 8/29/2025 3:01:25 PM Lat: 32.59772, Long: -103.742111</p> <p>Area where BS25-07 and BS25-08 were collected.</p>
<p><b>Viewing Direction: South</b></p>  <p>Descriptive Photo - 15 Viewing Direction: South Desc: Area where BS25-09 and BS25-10 were collected. Created: 8/29/2025 3:01:52 PM Lat: 32.598944, Long: -103.742118</p> <p>Area where BS25-09 and BS25-10 were collected.</p>	<p><b>Viewing Direction: Southeast</b></p>  <p>Descriptive Photo - 16 Viewing Direction: Southeast Desc: Area where BS25-11, BS25-12, and BS25-13 were collected. Created: 8/29/2025 3:02:42 PM Lat: 32.598944, Long: -103.742118</p> <p>Area where BS25-11, BS25-12, and BS25-13 were collected.</p>





## Daily Site Visit Report

**Viewing Direction: Southwest**



Area where BS25-11, BS25-12, and BS25-13 were collected.

**Viewing Direction: Southeast**



Remaining excavation area.

**Viewing Direction: East**



Remaining excavation area.

## Daily Site Visit Report



## Site Photos

## Viewing Direction: Southeast



BS25-14 at 4ft bgs. Sample was collected as a 5-point composite samples in a 200 sq ft area.

## Viewing Direction: Southeast



BS25-15 at 4ft bgs. Sample was collected as a 5-point composite samples in a 200 sq ft area.

## Viewing Direction: East



BS25-16 at 4ft bgs. Sample was collected as a 5-point composite samples in a 200 sq ft area.

## Viewing Direction: East







WS25-06 at 0-4ft bgs. Sample was collected within a 200 sq ft area (50ft increments).









## Daily Site Visit Report

<p><b>Viewing Direction: West</b></p>  <p>WS25-07 at 0-4ft bgs. Sample was collected within a 200 sq ft area (50ft increments).</p>	<p><b>Viewing Direction: Northeast</b></p>  <p>Overview of the 4ft bgs excavation from the south wall.</p>
<p><b>Viewing Direction: North</b></p>  <p>Overview of the central portion of the 4ft excavation.</p>	<p><b>Viewing Direction: Northeast</b></p>  <p>Overview of the northern portion of the 4ft bgs excavation.</p>



## Daily Site Visit Report

<p><b>Viewing Direction: North</b></p>  <p>Overview of the 4ft bgs excavation from the north wall.</p>	<p><b>Viewing Direction: North</b></p>  <p>Northern portion of the excavation from the north wall.</p>
<p><b>Viewing Direction: South</b></p>  <p>Central portion of the excavation.</p>	<p><b>Viewing Direction: East</b></p>  <p>Buried pipelines located in the southern portion of the excavation are being held up by skids to maintain structural integrity of the pipelines.</p>



## Daily Site Visit Report

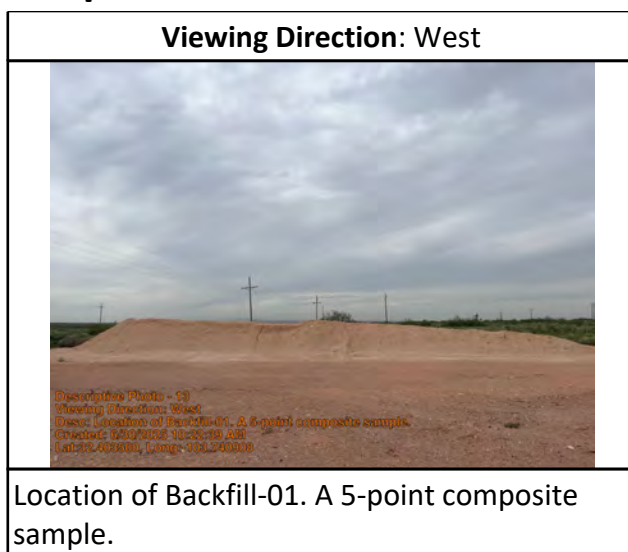



## Daily Site Visit Report



## Site Photos

Viewing Direction: North

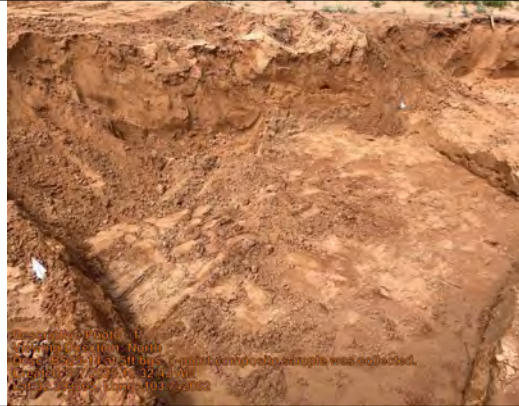

BS25-14 at 5ft bgs. 5-point composite sample was collected.

Viewing Direction: North



Central portion of the excavation.

Viewing Direction: Northwest



WS25-08 at 4-5ft bgs. 5-point composite sample was collected.

Viewing Direction: East



Southeast portion of the excavation where buried pipelines were exposed and put on skids for stability.



## Daily Site Visit Report

Viewing Direction: Southeast



Spill pile located on the pad.

Viewing Direction: North



North extent of the 4ft bgs excavation.

## Daily Site Visit Report



## Site Photos

Viewing Direction: North



Placard

Viewing Direction: Northwest



Area northwest corner of pad, southeast of backfilled excavation.

Viewing Direction: Northwest



Area southeast of backfilled excavation.

Viewing Direction: Northwest







Area southeast of backfilled excavation.









## Daily Site Visit Report

<p><b>Viewing Direction: North</b></p>  <p>Descriptive Photo - 6 Viewing Direction: North Desc: Area south of backfilled excavation. Created: 7/16/2025 12:38:11 PM Lat:32.393385, Long:-103.741970</p>	<p><b>Viewing Direction: North</b></p>  <p>Descriptive Photo - 6 Viewing Direction: North Desc: Area south of backfilled excavation. Created: 7/16/2025 12:38:38 PM Lat:32.393505, Long:-103.741995</p>
Area south of backfilled excavation.	Area south of backfilled excavation.
<p><b>Viewing Direction: North</b></p>  <p>Descriptive Photo - 7 Viewing Direction: North Desc: Area south of backfilled excavation. Created: 7/16/2025 12:39:12 PM Lat:32.393612, Long:-103.742033</p>	<p><b>Viewing Direction: North</b></p>  <p>Descriptive Photo - 8 Viewing Direction: North Desc: Area at midway point of backfilled excavation Created: 7/16/2025 12:40:01 PM Lat:32.393589, Long:-103.742074</p>
Area south of backfilled excavation.	Area at midway point of backfilled excavation



## Daily Site Visit Report

<p><b>Viewing Direction: Northeast</b></p>  <p>Descriptive Photo - 9 Viewing Direction: Northeast Desc: Area at midway point of backfilled excavation Created: 7/16/2025 12:40:40 PM Lat:32.383595, Long:-103.742053</p>	<p><b>Viewing Direction: Northwest</b></p>  <p>Descriptive Photo - 10 Viewing Direction: Northwest Desc: Area at midway point of backfilled excavation Created: 7/16/2025 12:41:08 PM Lat:32.383592, Long:-103.742021</p>
Area at midway point of backfilled excavation	Area at midway point of backfilled excavation
<p><b>Viewing Direction: North</b></p>  <p>Descriptive Photo - 11 Viewing Direction: North Desc: North end of backfilled excavation Created: 7/16/2025 12:41:52 PM Lat:32.383578, Long:-103.742111</p>	<p><b>Viewing Direction: Northeast</b></p>  <p>Descriptive Photo - 12 Viewing Direction: Northeast Desc: North end of backfilled excavation Created: 7/16/2025 12:42:12 PM Lat:32.383596, Long:-103.742135</p>
North end of backfilled excavation	North end of backfilled excavation





## Daily Site Visit Report

**Viewing Direction: South**



North end of backfilled excavation facing south

**Viewing Direction: Southeast**



Northwest corner of backfilled excavation facing southeast

**Viewing Direction: Southeast**



Southwest side of backfilled excavation facing southeast

**Viewing Direction: South**



West pad

## **APPENDIX C – Laboratory Data Reports and Chain of Custody Forms**

PHONE (575) 393-2326 ° 101 E. MARLAND ° HOBBS, NM 88240

---

July 01, 2025

CHANCE DIXON

VERTEX RESOURCE

3101 BOYD DRIVE

CARLSBAD, NM 88220

RE: DOLORES AIL FEDERAL #3

Enclosed are the results of analyses for samples received by the laboratory on 06/26/25 16:30.

Cardinal Laboratories is accredited through Texas NELAP under certificate number TX-C25-00101. Accreditation applies to drinking water, non-potable water and solid and chemical materials. All accredited analytes are denoted by an asterisk (\*). For a complete list of accredited analytes and matrices visit the TCEQ website at

[www.tceq.texas.gov/field/ga/lab\\_accred\\_certif.html](http://www.tceq.texas.gov/field/ga/lab_accred_certif.html).

Cardinal Laboratories is accredited through the State of Colorado Department of Public Health and Environment for:

Method EPA 552.2	Total Haloacetic Acids (HAA-5)
Method EPA 524.2	Total Trihalomethanes (TTHM)
Method EPA 524.4	Regulated VOCs (V1, V2, V3)

Cardinal Laboratories is accredited through the State of New Mexico Environment Department for:

Method SM 9223-B	Total Coliform and E. coli (Colilert MMO-MUG)
Method EPA 524.2	Regulated VOCs and Total Trihalomethanes (TTHM)
Method EPA 552.2	Total Haloacetic Acids (HAA-5)

Accreditation applies to public drinking water matrices for State of Colorado and New Mexico.

This report meets NELAP requirements and is made up of a cover page, analytical results, and a copy of the original chain-of-custody. If you have any questions concerning this report, please feel free to contact me.

Sincerely,

Celey D. Keene

Lab Director/Quality Manager





PHONE (575) 393-2326 • 101 E. MARLAND • HOBBS, NM 88240

**Analytical Results For:**

VERTEX RESOURCE  
3101 BOYD DRIVE  
CARLSBAD NM, 88220

Project: DOLORES AIL FEDERAL #3  
Project Number: 25A - 00478  
Project Manager: CHANCE DIXON  
Fax To: NA

Reported:  
01-Jul-25 18:30

Sample ID	Laboratory ID	Matrix	Date Sampled	Date Received
WS25 - 01 0-4'	H253889-01	Soil	26-Jun-25 10:00	26-Jun-25 16:30
WS25 - 02 0-4'	H253889-02	Soil	26-Jun-25 10:05	26-Jun-25 16:30
WS25 - 03 0-4'	H253889-03	Soil	26-Jun-25 10:10	26-Jun-25 16:30
WS25 - 04 0-4'	H253889-04	Soil	26-Jun-25 10:15	26-Jun-25 16:30
WS25 - 05 0-4'	H253889-05	Soil	26-Jun-25 10:20	26-Jun-25 16:30
BS25 - 01 4.0'	H253889-06	Soil	26-Jun-25 10:25	26-Jun-25 16:30
BS25 - 02 4.0'	H253889-07	Soil	26-Jun-25 10:30	26-Jun-25 16:30
BS25 - 03 4.0'	H253889-08	Soil	26-Jun-25 10:35	26-Jun-25 16:30
BS25 - 04 4.0'	H253889-09	Soil	26-Jun-25 10:40	26-Jun-25 16:30
BS25 - 05 4.0'	H253889-10	Soil	26-Jun-25 10:45	26-Jun-25 16:30
BS25 - 06 4.0'	H253889-11	Soil	26-Jun-25 10:50	26-Jun-25 16:30
BS25 - 07 4.0'	H253889-12	Soil	26-Jun-25 10:55	26-Jun-25 16:30
BS25 - 08 4.0'	H253889-13	Soil	26-Jun-25 11:00	26-Jun-25 16:30
BS25 - 09 4.0'	H253889-14	Soil	26-Jun-25 11:05	26-Jun-25 16:30
BS25 - 10 4.0'	H253889-15	Soil	26-Jun-25 11:10	26-Jun-25 16:30
BS25 - 11 4.0'	H253889-16	Soil	26-Jun-25 11:15	26-Jun-25 16:30
BS25 - 12 4.0'	H253889-17	Soil	26-Jun-25 11:20	26-Jun-25 16:30
BS25 - 13 4.0'	H253889-18	Soil	26-Jun-25 11:25	26-Jun-25 16:30

Case Narrative:

Samples were received same day as sampling on ice at 8.5C. Samples did not have enough time to reach temperature of 6C and below.

07/01/25 - Client requested case narrative about receipt temperature be added to the report. This is the revised report and will replace the one sent on 06/27/25.

Cardinal Laboratories

\*=Accredited Analyte

PLEASE NOTE: Liability and Damages. Cardinal's liability and client's exclusive remedy for any claim arising, whether based in contract or tort, shall be limited to the amount paid by client for analyses. All claims, including those for negligence or any other cause whatsoever shall be deemed waived unless made in writing and received by Cardinal within thirty (30) days after completion of the applicable service. In no event shall Cardinal be liable for incidental or consequential damage including, without limitation, business interruptions, loss of use, or loss of profits incurred by client, its subsidiaries, affiliates or successors arising out of or related to the performance of the services hereunder by Cardinal, regardless of whether such claim is based upon any of the above stated reasons or otherwise. Results relate only to the samples identified above. This report shall not be reproduced except in full with written approval of Cardinal Laboratories.

Celey D. Keene, Lab Director/Quality Manager



PHONE (575) 393-2326 ° 101 E. MARLAND ° HOBBS, NM 88240

**Analytical Results For:**

VERTEX RESOURCE  
3101 BOYD DRIVE  
CARLSBAD NM, 88220

Project: DOLORES AIL FEDERAL #3  
Project Number: 25A - 00478  
Project Manager: CHANCE DIXON  
Fax To: NA

Reported:  
01-Jul-25 18:30

**WS25 - 01 0-4'****H253889-01 (Soil)**

Analyte	Result	MDL	Reporting Limit	Units	Dilution	Batch	Analyst	Analyzed	Method	Notes
---------	--------	-----	-----------------	-------	----------	-------	---------	----------	--------	-------

**Cardinal Laboratories****Inorganic Compounds**

Chloride	32.0		16.0	mg/kg	4	5062717	HM	27-Jun-25	4500-Cl-B	
----------	------	--	------	-------	---	---------	----	-----------	-----------	--

**Volatile Organic Compounds by EPA Method 8021**

Benzene*	<0.050		0.050	mg/kg	50	5062623	JH	26-Jun-25	8021B	
Toluene*	<0.050		0.050	mg/kg	50	5062623	JH	26-Jun-25	8021B	
Ethylbenzene*	<0.050		0.050	mg/kg	50	5062623	JH	26-Jun-25	8021B	
Total Xylenes*	<0.150		0.150	mg/kg	50	5062623	JH	26-Jun-25	8021B	
Total BTEX	<0.300		0.300	mg/kg	50	5062623	JH	26-Jun-25	8021B	

Surrogate: 4-Bromofluorobenzene (PID) 110 % 71.5-134 5062623 JH 26-Jun-25 8021B

**Petroleum Hydrocarbons by GC FID**

GRO C6-C10*	<10.0		10.0	mg/kg	1	5062641	MS	26-Jun-25	8015B	
DRO >C10-C28*	<10.0		10.0	mg/kg	1	5062641	MS	26-Jun-25	8015B	
EXT DRO >C28-C36	<10.0		10.0	mg/kg	1	5062641	MS	26-Jun-25	8015B	

Surrogate: 1-Chlorooctane 74.9 % 44.4-145 5062641 MS 26-Jun-25 8015B

Surrogate: 1-Chlorooctadecane 70.4 % 40.6-153 5062641 MS 26-Jun-25 8015B

Cardinal Laboratories

\*=Accredited Analyte

PLEASE NOTE: Liability and Damages. Cardinal's liability and client's exclusive remedy for any claim arising, whether based in contract or tort, shall be limited to the amount paid by client for analyses. All claims, including those for negligence or any other cause whatsoever shall be deemed waived unless made in writing and received by Cardinal within thirty (30) days after completion of the applicable service. In no event shall Cardinal be liable for incidental or consequential damage including, without limitation, business interruptions, loss of use, or loss of profits incurred by client, its subsidiaries, affiliates or successors arising out of or related to the performance of the services hereunder by Cardinal, regardless of whether such claim is based upon any of the above stated reasons or otherwise. Results relate only to the samples identified above. This report shall not be reproduced except in full with written approval of Cardinal Laboratories.

Celey D. Keene, Lab Director/Quality Manager



PHONE (575) 393-2326 ° 101 E. MARLAND ° HOBBS, NM 88240

**Analytical Results For:**

VERTEX RESOURCE  
3101 BOYD DRIVE  
CARLSBAD NM, 88220

Project: DOLORES AIL FEDERAL #3  
Project Number: 25A - 00478  
Project Manager: CHANCE DIXON  
Fax To: NA

Reported:  
01-Jul-25 18:30

**WS25 - 02 0-4'****H253889-02 (Soil)**

Analyte	Result	MDL	Reporting Limit	Units	Dilution	Batch	Analyst	Analyzed	Method	Notes
---------	--------	-----	-----------------	-------	----------	-------	---------	----------	--------	-------

**Cardinal Laboratories****Inorganic Compounds**

Chloride	32.0		16.0	mg/kg	4	5062717	HM	27-Jun-25	4500-Cl-B	
----------	------	--	------	-------	---	---------	----	-----------	-----------	--

**Volatile Organic Compounds by EPA Method 8021**

Benzene*	<0.050		0.050	mg/kg	50	5062623	JH	26-Jun-25	8021B	
Toluene*	<0.050		0.050	mg/kg	50	5062623	JH	26-Jun-25	8021B	
Ethylbenzene*	<0.050		0.050	mg/kg	50	5062623	JH	26-Jun-25	8021B	
Total Xylenes*	<0.150		0.150	mg/kg	50	5062623	JH	26-Jun-25	8021B	
Total BTEX	<0.300		0.300	mg/kg	50	5062623	JH	26-Jun-25	8021B	

Surrogate: 4-Bromofluorobenzene (PID)			109 %	71.5-134		5062623	JH	26-Jun-25	8021B	
---------------------------------------	--	--	-------	----------	--	---------	----	-----------	-------	--

**Petroleum Hydrocarbons by GC FID**

GRO C6-C10*	<10.0		10.0	mg/kg	1	5062641	MS	26-Jun-25	8015B	
DRO >C10-C28*	<10.0		10.0	mg/kg	1	5062641	MS	26-Jun-25	8015B	
EXT DRO >C28-C36	<10.0		10.0	mg/kg	1	5062641	MS	26-Jun-25	8015B	

Surrogate: 1-Chlorooctane			73.2 %	44.4-145		5062641	MS	26-Jun-25	8015B	
---------------------------	--	--	--------	----------	--	---------	----	-----------	-------	--

Surrogate: 1-Chlorooctadecane			68.6 %	40.6-153		5062641	MS	26-Jun-25	8015B	
-------------------------------	--	--	--------	----------	--	---------	----	-----------	-------	--

Cardinal Laboratories

\*=Accredited Analyte

PLEASE NOTE: Liability and Damages. Cardinal's liability and client's exclusive remedy for any claim arising, whether based in contract or tort, shall be limited to the amount paid by client for analyses. All claims, including those for negligence or any other cause whatsoever shall be deemed waived unless made in writing and received by Cardinal within thirty (30) days after completion of the applicable service. In no event shall Cardinal be liable for incidental or consequential damage including, without limitation, business interruptions, loss of use, or loss of profits incurred by client, its subsidiaries, affiliates or successors arising out of or related to the performance of the services hereunder by Cardinal, regardless of whether such claim is based upon any of the above stated reasons or otherwise. Results relate only to the samples identified above. This report shall not be reproduced except in full with written approval of Cardinal Laboratories.

Celey D. Keene, Lab Director/Quality Manager





PHONE (575) 393-2326 ° 101 E. MARLAND ° HOBBS, NM 88240

**Analytical Results For:**

VERTEX RESOURCE  
3101 BOYD DRIVE  
CARLSBAD NM, 88220

Project: DOLORES AIL FEDERAL #3  
Project Number: 25A - 00478  
Project Manager: CHANCE DIXON  
Fax To: NA

Reported:  
01-Jul-25 18:30

**WS25 - 03 0-4'****H253889-03 (Soil)**

Analyte	Result	MDL	Reporting Limit	Units	Dilution	Batch	Analyst	Analyzed	Method	Notes
---------	--------	-----	-----------------	-------	----------	-------	---------	----------	--------	-------

**Cardinal Laboratories****Inorganic Compounds**

<b>Chloride</b>	<b>32.0</b>		16.0	mg/kg	4	5062717	HM	27-Jun-25	4500-Cl-B	
-----------------	-------------	--	------	-------	---	---------	----	-----------	-----------	--

**Volatile Organic Compounds by EPA Method 8021**

Benzene*	<0.050	0.050	mg/kg	50	5062642	JH	26-Jun-25	8021B	
Toluene*	<0.050	0.050	mg/kg	50	5062642	JH	26-Jun-25	8021B	
Ethylbenzene*	<0.050	0.050	mg/kg	50	5062642	JH	26-Jun-25	8021B	
Total Xylenes*	<0.150	0.150	mg/kg	50	5062642	JH	26-Jun-25	8021B	
Total BTEX	<0.300	0.300	mg/kg	50	5062642	JH	26-Jun-25	8021B	

<i>Surrogate: 4-Bromofluorobenzene (PID)</i>		108 %		71.5-134	5062642	JH	26-Jun-25	8021B	
--	--	-------	--	----------	---------	----	-----------	-------	--

**Petroleum Hydrocarbons by GC FID**

GRO C6-C10*	<10.0	10.0	mg/kg	1	5062641	MS	26-Jun-25	8015B	
DRO >C10-C28*	<10.0	10.0	mg/kg	1	5062641	MS	26-Jun-25	8015B	
EXT DRO >C28-C36	<10.0	10.0	mg/kg	1	5062641	MS	26-Jun-25	8015B	

<i>Surrogate: 1-Chlorooctane</i>		72.7 %		44.4-145	5062641	MS	26-Jun-25	8015B	
----------------------------------	--	--------	--	----------	---------	----	-----------	-------	--

<i>Surrogate: 1-Chlorooctadecane</i>		68.1 %		40.6-153	5062641	MS	26-Jun-25	8015B	
--------------------------------------	--	--------	--	----------	---------	----	-----------	-------	--

Cardinal Laboratories

\*=Accredited Analyte

PLEASE NOTE: Liability and Damages. Cardinal's liability and client's exclusive remedy for any claim arising, whether based in contract or tort, shall be limited to the amount paid by client for analyses. All claims, including those for negligence or any other cause whatsoever shall be deemed waived unless made in writing and received by Cardinal within thirty (30) days after completion of the applicable service. In no event shall Cardinal be liable for incidental or consequential damage including, without limitation, business interruptions, loss of use, or loss of profits incurred by client, its subsidiaries, affiliates or successors arising out of or related to the performance of the services hereunder by Cardinal, regardless of whether such claim is based upon any of the above stated reasons or otherwise. Results relate only to the samples identified above. This report shall not be reproduced except in full with written approval of Cardinal Laboratories.

Celey D. Keene, Lab Director/Quality Manager



PHONE (575) 393-2326 ° 101 E. MARLAND ° HOBBS, NM 88240

**Analytical Results For:**

VERTEX RESOURCE  
3101 BOYD DRIVE  
CARLSBAD NM, 88220

Project: DOLORES AIL FEDERAL #3  
Project Number: 25A - 00478  
Project Manager: CHANCE DIXON  
Fax To: NA

Reported:  
01-Jul-25 18:30

**WS25 - 04 0-4'****H253889-04 (Soil)**

Analyte	Result	MDL	Reporting Limit	Units	Dilution	Batch	Analyst	Analyzed	Method	Notes
---------	--------	-----	-----------------	-------	----------	-------	---------	----------	--------	-------

**Cardinal Laboratories****Inorganic Compounds**

Chloride	16.0		16.0	mg/kg	4	5062717	HM	27-Jun-25	4500-Cl-B	
----------	------	--	------	-------	---	---------	----	-----------	-----------	--

**Volatile Organic Compounds by EPA Method 8021**

Benzene*	<0.050		0.050	mg/kg	50	5062642	JH	26-Jun-25	8021B	
Toluene*	<0.050		0.050	mg/kg	50	5062642	JH	26-Jun-25	8021B	
Ethylbenzene*	<0.050		0.050	mg/kg	50	5062642	JH	26-Jun-25	8021B	
Total Xylenes*	<0.150		0.150	mg/kg	50	5062642	JH	26-Jun-25	8021B	
Total BTEX	<0.300		0.300	mg/kg	50	5062642	JH	26-Jun-25	8021B	

Surrogate: 4-Bromofluorobenzene (PID)			111 %	71.5-134		5062642	JH	26-Jun-25	8021B	
---------------------------------------	--	--	-------	----------	--	---------	----	-----------	-------	--

**Petroleum Hydrocarbons by GC FID**

GRO C6-C10*	<10.0		10.0	mg/kg	1	5062641	MS	26-Jun-25	8015B	
DRO >C10-C28*	<10.0		10.0	mg/kg	1	5062641	MS	26-Jun-25	8015B	
EXT DRO >C28-C36	<10.0		10.0	mg/kg	1	5062641	MS	26-Jun-25	8015B	

Surrogate: 1-Chlorooctane			73.9 %	44.4-145		5062641	MS	26-Jun-25	8015B	
---------------------------	--	--	--------	----------	--	---------	----	-----------	-------	--

Surrogate: 1-Chlorooctadecane			69.2 %	40.6-153		5062641	MS	26-Jun-25	8015B	
-------------------------------	--	--	--------	----------	--	---------	----	-----------	-------	--

Cardinal Laboratories

\*=Accredited Analyte

PLEASE NOTE: Liability and Damages. Cardinal's liability and client's exclusive remedy for any claim arising, whether based in contract or tort, shall be limited to the amount paid by client for analyses. All claims, including those for negligence or any other cause whatsoever shall be deemed waived unless made in writing and received by Cardinal within thirty (30) days after completion of the applicable service. In no event shall Cardinal be liable for incidental or consequential damage including, without limitation, business interruptions, loss of use, or loss of profits incurred by client, its subsidiaries, affiliates or successors arising out of or related to the performance of the services hereunder by Cardinal, regardless of whether such claim is based upon any of the above stated reasons or otherwise. Results relate only to the samples identified above. This report shall not be reproduced except in full with written approval of Cardinal Laboratories.

Celey D. Keene, Lab Director/Quality Manager



PHONE (575) 393-2326 ° 101 E. MARLAND ° HOBBS, NM 88240

**Analytical Results For:**

VERTEX RESOURCE  
3101 BOYD DRIVE  
CARLSBAD NM, 88220

Project: DOLORES AIL FEDERAL #3  
Project Number: 25A - 00478  
Project Manager: CHANCE DIXON  
Fax To: NA

Reported:  
01-Jul-25 18:30

**WS25 - 05 0-4'****H253889-05 (Soil)**

Analyte	Result	MDL	Reporting Limit	Units	Dilution	Batch	Analyst	Analyzed	Method	Notes
---------	--------	-----	-----------------	-------	----------	-------	---------	----------	--------	-------

**Cardinal Laboratories****Inorganic Compounds**

Chloride	128		16.0	mg/kg	4	5062712	AC	27-Jun-25	4500-Cl-B	
----------	-----	--	------	-------	---	---------	----	-----------	-----------	--

**Volatile Organic Compounds by EPA Method 8021**

Benzene*	<0.050		0.050	mg/kg	50	5062642	JH	26-Jun-25	8021B	
Toluene*	<0.050		0.050	mg/kg	50	5062642	JH	26-Jun-25	8021B	
Ethylbenzene*	<0.050		0.050	mg/kg	50	5062642	JH	26-Jun-25	8021B	
Total Xylenes*	<0.150		0.150	mg/kg	50	5062642	JH	26-Jun-25	8021B	
Total BTEX	<0.300		0.300	mg/kg	50	5062642	JH	26-Jun-25	8021B	

Surrogate: 4-Bromofluorobenzene (PID)			115 %		71.5-134	5062642	JH	26-Jun-25	8021B	
---------------------------------------	--	--	-------	--	----------	---------	----	-----------	-------	--

**Petroleum Hydrocarbons by GC FID**

GRO C6-C10*	<10.0		10.0	mg/kg	1	5062641	MS	26-Jun-25	8015B	
DRO >C10-C28*	<10.0		10.0	mg/kg	1	5062641	MS	26-Jun-25	8015B	
EXT DRO >C28-C36	<10.0		10.0	mg/kg	1	5062641	MS	26-Jun-25	8015B	

Surrogate: 1-Chlorooctane			74.2 %		44.4-145	5062641	MS	26-Jun-25	8015B	
---------------------------	--	--	--------	--	----------	---------	----	-----------	-------	--

Surrogate: 1-Chlorooctadecane			69.8 %		40.6-153	5062641	MS	26-Jun-25	8015B	
-------------------------------	--	--	--------	--	----------	---------	----	-----------	-------	--

Cardinal Laboratories

\*=Accredited Analyte

PLEASE NOTE: Liability and Damages. Cardinal's liability and client's exclusive remedy for any claim arising, whether based in contract or tort, shall be limited to the amount paid by client for analyses. All claims, including those for negligence or any other cause whatsoever shall be deemed waived unless made in writing and received by Cardinal within thirty (30) days after completion of the applicable service. In no event shall Cardinal be liable for incidental or consequential damage including, without limitation, business interruptions, loss of use, or loss of profits incurred by client, its subsidiaries, affiliates or successors arising out of or related to the performance of the services hereunder by Cardinal, regardless of whether such claim is based upon any of the above stated reasons or otherwise. Results relate only to the samples identified above. This report shall not be reproduced except in full with written approval of Cardinal Laboratories.

Celey D. Keene, Lab Director/Quality Manager





PHONE (575) 393-2326 ° 101 E. MARLAND ° HOBBS, NM 88240

**Analytical Results For:**

VERTEX RESOURCE  
3101 BOYD DRIVE  
CARLSBAD NM, 88220

Project: DOLORES AIL FEDERAL #3  
Project Number: 25A - 00478  
Project Manager: CHANCE DIXON  
Fax To: NA

Reported:  
01-Jul-25 18:30

**BS25 - 01 4.0'****H253889-06 (Soil)**

Analyte	Result	MDL	Reporting Limit	Units	Dilution	Batch	Analyst	Analyzed	Method	Notes
---------	--------	-----	-----------------	-------	----------	-------	---------	----------	--------	-------

**Cardinal Laboratories****Inorganic Compounds**

<b>Chloride</b>	<b>224</b>		16.0	mg/kg	4	5062712	AC	27-Jun-25	4500-Cl-B	
-----------------	------------	--	------	-------	---	---------	----	-----------	-----------	--

**Volatile Organic Compounds by EPA Method 8021**

Benzene*	<0.050	0.050	mg/kg	50	5062642	JH	26-Jun-25	8021B	
Toluene*	<0.050	0.050	mg/kg	50	5062642	JH	26-Jun-25	8021B	
Ethylbenzene*	<0.050	0.050	mg/kg	50	5062642	JH	26-Jun-25	8021B	
Total Xylenes*	<0.150	0.150	mg/kg	50	5062642	JH	26-Jun-25	8021B	
Total BTEX	<0.300	0.300	mg/kg	50	5062642	JH	26-Jun-25	8021B	

Surrogate: 4-Bromofluorobenzene (PID)	116 %	71.5-134	5062642	JH	26-Jun-25	8021B
---------------------------------------	-------	----------	---------	----	-----------	-------

**Petroleum Hydrocarbons by GC FID**

GRO C6-C10*	<10.0	10.0	mg/kg	1	5062641	MS	26-Jun-25	8015B
DRO >C10-C28*	<10.0	10.0	mg/kg	1	5062641	MS	26-Jun-25	8015B
EXT DRO >C28-C36	<10.0	10.0	mg/kg	1	5062641	MS	26-Jun-25	8015B

Surrogate: 1-Chlorooctane	71.3 %	44.4-145	5062641	MS	26-Jun-25	8015B
---------------------------	--------	----------	---------	----	-----------	-------

Surrogate: 1-Chlorooctadecane	67.1 %	40.6-153	5062641	MS	26-Jun-25	8015B
-------------------------------	--------	----------	---------	----	-----------	-------

Cardinal Laboratories

\*=Accredited Analyte

PLEASE NOTE: Liability and Damages. Cardinal's liability and client's exclusive remedy for any claim arising, whether based in contract or tort, shall be limited to the amount paid by client for analyses. All claims, including those for negligence or any other cause whatsoever shall be deemed waived unless made in writing and received by Cardinal within thirty (30) days after completion of the applicable service. In no event shall Cardinal be liable for incidental or consequential damage including, without limitation, business interruptions, loss of use, or loss of profits incurred by client, its subsidiaries, affiliates or successors arising out of or related to the performance of the services hereunder by Cardinal, regardless of whether such claim is based upon any of the above stated reasons or otherwise. Results relate only to the samples identified above. This report shall not be reproduced except in full with written approval of Cardinal Laboratories.

Celey D. Keene, Lab Director/Quality Manager



PHONE (575) 393-2326 ° 101 E. MARLAND ° HOBBS, NM 88240

**Analytical Results For:**

VERTEX RESOURCE  
3101 BOYD DRIVE  
CARLSBAD NM, 88220

Project: DOLORES AIL FEDERAL #3  
Project Number: 25A - 00478  
Project Manager: CHANCE DIXON  
Fax To: NA

Reported:  
01-Jul-25 18:30

**BS25 - 02 4.0'****H253889-07 (Soil)**

Analyte	Result	MDL	Reporting Limit	Units	Dilution	Batch	Analyst	Analyzed	Method	Notes
---------	--------	-----	-----------------	-------	----------	-------	---------	----------	--------	-------

**Cardinal Laboratories****Inorganic Compounds**

Chloride	32.0		16.0	mg/kg	4	5062712	AC	27-Jun-25	4500-Cl-B	
----------	------	--	------	-------	---	---------	----	-----------	-----------	--

**Volatile Organic Compounds by EPA Method 8021**

Benzene*	<0.050		0.050	mg/kg	50	5062642	JH	26-Jun-25	8021B	
Toluene*	<0.050		0.050	mg/kg	50	5062642	JH	26-Jun-25	8021B	
Ethylbenzene*	<0.050		0.050	mg/kg	50	5062642	JH	26-Jun-25	8021B	
Total Xylenes*	<0.150		0.150	mg/kg	50	5062642	JH	26-Jun-25	8021B	
Total BTEX	<0.300		0.300	mg/kg	50	5062642	JH	26-Jun-25	8021B	

Surrogate: 4-Bromofluorobenzene (PID)			109 %	71.5-134		5062642	JH	26-Jun-25	8021B	
---------------------------------------	--	--	-------	----------	--	---------	----	-----------	-------	--

**Petroleum Hydrocarbons by GC FID**

GRO C6-C10*	<10.0		10.0	mg/kg	1	5062641	MS	26-Jun-25	8015B	
DRO >C10-C28*	<10.0		10.0	mg/kg	1	5062641	MS	26-Jun-25	8015B	
EXT DRO >C28-C36	<10.0		10.0	mg/kg	1	5062641	MS	26-Jun-25	8015B	

Surrogate: 1-Chlorooctane			71.1 %	44.4-145		5062641	MS	26-Jun-25	8015B	
---------------------------	--	--	--------	----------	--	---------	----	-----------	-------	--

Surrogate: 1-Chlorooctadecane			67.6 %	40.6-153		5062641	MS	26-Jun-25	8015B	
-------------------------------	--	--	--------	----------	--	---------	----	-----------	-------	--

Cardinal Laboratories

\*=Accredited Analyte

PLEASE NOTE: Liability and Damages. Cardinal's liability and client's exclusive remedy for any claim arising, whether based in contract or tort, shall be limited to the amount paid by client for analyses. All claims, including those for negligence or any other cause whatsoever shall be deemed waived unless made in writing and received by Cardinal within thirty (30) days after completion of the applicable service. In no event shall Cardinal be liable for incidental or consequential damage including, without limitation, business interruptions, loss of use, or loss of profits incurred by client, its subsidiaries, affiliates or successors arising out of or related to the performance of the services hereunder by Cardinal, regardless of whether such claim is based upon any of the above stated reasons or otherwise. Results relate only to the samples identified above. This report shall not be reproduced except in full with written approval of Cardinal Laboratories.

Celey D. Keene, Lab Director/Quality Manager



PHONE (575) 393-2326 ° 101 E. MARLAND ° HOBBS, NM 88240

**Analytical Results For:**

VERTEX RESOURCE  
3101 BOYD DRIVE  
CARLSBAD NM, 88220

Project: DOLORES AIL FEDERAL #3  
Project Number: 25A - 00478  
Project Manager: CHANCE DIXON  
Fax To: NA

Reported:  
01-Jul-25 18:30

**BS25 - 03 4.0'****H253889-08 (Soil)**

Analyte	Result	MDL	Reporting Limit	Units	Dilution	Batch	Analyst	Analyzed	Method	Notes
---------	--------	-----	-----------------	-------	----------	-------	---------	----------	--------	-------

**Cardinal Laboratories****Inorganic Compounds**

Chloride	32.0		16.0	mg/kg	4	5062712	AC	27-Jun-25	4500-Cl-B	
----------	------	--	------	-------	---	---------	----	-----------	-----------	--

**Volatile Organic Compounds by EPA Method 8021**

Benzene*	<0.050		0.050	mg/kg	50	5062642	JH	26-Jun-25	8021B	
Toluene*	<0.050		0.050	mg/kg	50	5062642	JH	26-Jun-25	8021B	
Ethylbenzene*	<0.050		0.050	mg/kg	50	5062642	JH	26-Jun-25	8021B	
Total Xylenes*	<0.150		0.150	mg/kg	50	5062642	JH	26-Jun-25	8021B	
Total BTEX	<0.300		0.300	mg/kg	50	5062642	JH	26-Jun-25	8021B	

Surrogate: 4-Bromofluorobenzene (PID)			111 %	71.5-134		5062642	JH	26-Jun-25	8021B	
---------------------------------------	--	--	-------	----------	--	---------	----	-----------	-------	--

**Petroleum Hydrocarbons by GC FID**

GRO C6-C10*	<10.0		10.0	mg/kg	1	5062641	MS	26-Jun-25	8015B	
DRO >C10-C28*	<10.0		10.0	mg/kg	1	5062641	MS	26-Jun-25	8015B	
EXT DRO >C28-C36	<10.0		10.0	mg/kg	1	5062641	MS	26-Jun-25	8015B	

Surrogate: 1-Chlorooctane			71.1 %	44.4-145		5062641	MS	26-Jun-25	8015B	
---------------------------	--	--	--------	----------	--	---------	----	-----------	-------	--

Surrogate: 1-Chlorooctadecane			67.2 %	40.6-153		5062641	MS	26-Jun-25	8015B	
-------------------------------	--	--	--------	----------	--	---------	----	-----------	-------	--

Cardinal Laboratories

\*=Accredited Analyte

PLEASE NOTE: Liability and Damages. Cardinal's liability and client's exclusive remedy for any claim arising, whether based in contract or tort, shall be limited to the amount paid by client for analyses. All claims, including those for negligence or any other cause whatsoever shall be deemed waived unless made in writing and received by Cardinal within thirty (30) days after completion of the applicable service. In no event shall Cardinal be liable for incidental or consequential damage including, without limitation, business interruptions, loss of use, or loss of profits incurred by client, its subsidiaries, affiliates or successors arising out of or related to the performance of the services hereunder by Cardinal, regardless of whether such claim is based upon any of the above stated reasons or otherwise. Results relate only to the samples identified above. This report shall not be reproduced except in full with written approval of Cardinal Laboratories.

Celey D. Keene, Lab Director/Quality Manager





PHONE (575) 393-2326 ° 101 E. MARLAND ° HOBBS, NM 88240

**Analytical Results For:**

VERTEX RESOURCE  
3101 BOYD DRIVE  
CARLSBAD NM, 88220

Project: DOLORES AIL FEDERAL #3  
Project Number: 25A - 00478  
Project Manager: CHANCE DIXON  
Fax To: NA

Reported:  
01-Jul-25 18:30

**BS25 - 04 4.0'****H253889-09 (Soil)**

Analyte	Result	MDL	Reporting Limit	Units	Dilution	Batch	Analyst	Analyzed	Method	Notes
---------	--------	-----	-----------------	-------	----------	-------	---------	----------	--------	-------

**Cardinal Laboratories****Inorganic Compounds**

Chloride	32.0		16.0	mg/kg	4	5062712	AC	27-Jun-25	4500-Cl-B	
----------	------	--	------	-------	---	---------	----	-----------	-----------	--

**Volatile Organic Compounds by EPA Method 8021**

Benzene*	<0.050		0.050	mg/kg	50	5062642	JH	26-Jun-25	8021B	
Toluene*	<0.050		0.050	mg/kg	50	5062642	JH	26-Jun-25	8021B	
Ethylbenzene*	<0.050		0.050	mg/kg	50	5062642	JH	26-Jun-25	8021B	
Total Xylenes*	<0.150		0.150	mg/kg	50	5062642	JH	26-Jun-25	8021B	
Total BTEX	<0.300		0.300	mg/kg	50	5062642	JH	26-Jun-25	8021B	

Surrogate: 4-Bromofluorobenzene (PID)			112 %	71.5-134		5062642	JH	26-Jun-25	8021B	
---------------------------------------	--	--	-------	----------	--	---------	----	-----------	-------	--

**Petroleum Hydrocarbons by GC FID**

GRO C6-C10*	<10.0		10.0	mg/kg	1	5062641	MS	26-Jun-25	8015B	
DRO >C10-C28*	<10.0		10.0	mg/kg	1	5062641	MS	26-Jun-25	8015B	
EXT DRO >C28-C36	<10.0		10.0	mg/kg	1	5062641	MS	26-Jun-25	8015B	

Surrogate: 1-Chlorooctane			74.3 %	44.4-145		5062641	MS	26-Jun-25	8015B	
---------------------------	--	--	--------	----------	--	---------	----	-----------	-------	--

Surrogate: 1-Chlorooctadecane			69.6 %	40.6-153		5062641	MS	26-Jun-25	8015B	
-------------------------------	--	--	--------	----------	--	---------	----	-----------	-------	--

Cardinal Laboratories

\*=Accredited Analyte

PLEASE NOTE: Liability and Damages. Cardinal's liability and client's exclusive remedy for any claim arising, whether based in contract or tort, shall be limited to the amount paid by client for analyses. All claims, including those for negligence or any other cause whatsoever shall be deemed waived unless made in writing and received by Cardinal within thirty (30) days after completion of the applicable service. In no event shall Cardinal be liable for incidental or consequential damage including, without limitation, business interruptions, loss of use, or loss of profits incurred by client, its subsidiaries, affiliates or successors arising out of or related to the performance of the services hereunder by Cardinal, regardless of whether such claim is based upon any of the above stated reasons or otherwise. Results relate only to the samples identified above. This report shall not be reproduced except in full with written approval of Cardinal Laboratories.

Celey D. Keene, Lab Director/Quality Manager



PHONE (575) 393-2326 ° 101 E. MARLAND ° HOBBS, NM 88240

**Analytical Results For:**

VERTEX RESOURCE  
3101 BOYD DRIVE  
CARLSBAD NM, 88220

Project: DOLORES AIL FEDERAL #3  
Project Number: 25A - 00478  
Project Manager: CHANCE DIXON  
Fax To: NA

Reported:  
01-Jul-25 18:30

**BS25 - 05 4.0'****H253889-10 (Soil)**

Analyte	Result	MDL	Reporting Limit	Units	Dilution	Batch	Analyst	Analyzed	Method	Notes
---------	--------	-----	-----------------	-------	----------	-------	---------	----------	--------	-------

**Cardinal Laboratories****Inorganic Compounds**

<b>Chloride</b>	<b>16.0</b>		16.0	mg/kg	4	5062712	AC	27-Jun-25	4500-Cl-B	
-----------------	-------------	--	------	-------	---	---------	----	-----------	-----------	--

**Volatile Organic Compounds by EPA Method 8021**

Benzene*	<0.050		0.050	mg/kg	50	5062642	JH	26-Jun-25	8021B	
Toluene*	<0.050		0.050	mg/kg	50	5062642	JH	26-Jun-25	8021B	
Ethylbenzene*	<0.050		0.050	mg/kg	50	5062642	JH	26-Jun-25	8021B	
Total Xylenes*	<0.150		0.150	mg/kg	50	5062642	JH	26-Jun-25	8021B	
Total BTEX	<0.300		0.300	mg/kg	50	5062642	JH	26-Jun-25	8021B	

<i>Surrogate: 4-Bromofluorobenzene (PID)</i>			109 %		71.5-134	5062642	JH	26-Jun-25	8021B	
--	--	--	-------	--	----------	---------	----	-----------	-------	--

**Petroleum Hydrocarbons by GC FID**

GRO C6-C10*	<10.0		10.0	mg/kg	1	5062641	MS	26-Jun-25	8015B	
DRO >C10-C28*	<10.0		10.0	mg/kg	1	5062641	MS	26-Jun-25	8015B	
EXT DRO >C28-C36	<10.0		10.0	mg/kg	1	5062641	MS	26-Jun-25	8015B	

<i>Surrogate: 1-Chlorooctane</i>			71.9 %		44.4-145	5062641	MS	26-Jun-25	8015B	
----------------------------------	--	--	--------	--	----------	---------	----	-----------	-------	--

<i>Surrogate: 1-Chlorooctadecane</i>			67.7 %		40.6-153	5062641	MS	26-Jun-25	8015B	
--------------------------------------	--	--	--------	--	----------	---------	----	-----------	-------	--

Cardinal Laboratories

\*=Accredited Analyte

PLEASE NOTE: Liability and Damages. Cardinal's liability and client's exclusive remedy for any claim arising, whether based in contract or tort, shall be limited to the amount paid by client for analyses. All claims, including those for negligence or any other cause whatsoever shall be deemed waived unless made in writing and received by Cardinal within thirty (30) days after completion of the applicable service. In no event shall Cardinal be liable for incidental or consequential damage including, without limitation, business interruptions, loss of use, or loss of profits incurred by client, its subsidiaries, affiliates or successors arising out of or related to the performance of the services hereunder by Cardinal, regardless of whether such claim is based upon any of the above stated reasons or otherwise. Results relate only to the samples identified above. This report shall not be reproduced except in full with written approval of Cardinal Laboratories.

Celey D. Keene, Lab Director/Quality Manager



PHONE (575) 393-2326 ° 101 E. MARLAND ° HOBBS, NM 88240

**Analytical Results For:**

VERTEX RESOURCE  
3101 BOYD DRIVE  
CARLSBAD NM, 88220

Project: DOLORES AIL FEDERAL #3  
Project Number: 25A - 00478  
Project Manager: CHANCE DIXON  
Fax To: NA

Reported:  
01-Jul-25 18:30

**BS25 - 06 4.0'****H253889-11 (Soil)**

Analyte	Result	MDL	Reporting Limit	Units	Dilution	Batch	Analyst	Analyzed	Method	Notes
---------	--------	-----	-----------------	-------	----------	-------	---------	----------	--------	-------

**Cardinal Laboratories****Inorganic Compounds**

Chloride	<16.0		16.0	mg/kg	4	5062712	AC	27-Jun-25	4500-Cl-B	
----------	-------	--	------	-------	---	---------	----	-----------	-----------	--

**Volatile Organic Compounds by EPA Method 8021**

Benzene*	<0.050		0.050	mg/kg	50	5062642	JH	26-Jun-25	8021B	
Toluene*	<0.050		0.050	mg/kg	50	5062642	JH	26-Jun-25	8021B	
Ethylbenzene*	<0.050		0.050	mg/kg	50	5062642	JH	26-Jun-25	8021B	
Total Xylenes*	<0.150		0.150	mg/kg	50	5062642	JH	26-Jun-25	8021B	
Total BTEX	<0.300		0.300	mg/kg	50	5062642	JH	26-Jun-25	8021B	

Surrogate: 4-Bromofluorobenzene (PID)			109 %	71.5-134		5062642	JH	26-Jun-25	8021B	
---------------------------------------	--	--	-------	----------	--	---------	----	-----------	-------	--

**Petroleum Hydrocarbons by GC FID**

GRO C6-C10*	<10.0		10.0	mg/kg	1	5062641	MS	26-Jun-25	8015B	
DRO >C10-C28*	<10.0		10.0	mg/kg	1	5062641	MS	26-Jun-25	8015B	
EXT DRO >C28-C36	<10.0		10.0	mg/kg	1	5062641	MS	26-Jun-25	8015B	

Surrogate: 1-Chlorooctane			71.5 %	44.4-145		5062641	MS	26-Jun-25	8015B	
---------------------------	--	--	--------	----------	--	---------	----	-----------	-------	--

Surrogate: 1-Chlorooctadecane			66.3 %	40.6-153		5062641	MS	26-Jun-25	8015B	
-------------------------------	--	--	--------	----------	--	---------	----	-----------	-------	--

Cardinal Laboratories

\*=Accredited Analyte

PLEASE NOTE: Liability and Damages. Cardinal's liability and client's exclusive remedy for any claim arising, whether based in contract or tort, shall be limited to the amount paid by client for analyses. All claims, including those for negligence or any other cause whatsoever shall be deemed waived unless made in writing and received by Cardinal within thirty (30) days after completion of the applicable service. In no event shall Cardinal be liable for incidental or consequential damage including, without limitation, business interruptions, loss of use, or loss of profits incurred by client, its subsidiaries, affiliates or successors arising out of or related to the performance of the services hereunder by Cardinal, regardless of whether such claim is based upon any of the above stated reasons or otherwise. Results relate only to the samples identified above. This report shall not be reproduced except in full with written approval of Cardinal Laboratories.

Celey D. Keene, Lab Director/Quality Manager





PHONE (575) 393-2326 ° 101 E. MARLAND ° HOBBS, NM 88240

**Analytical Results For:**

VERTEX RESOURCE  
3101 BOYD DRIVE  
CARLSBAD NM, 88220

Project: DOLORES AIL FEDERAL #3  
Project Number: 25A - 00478  
Project Manager: CHANCE DIXON  
Fax To: NA

Reported:  
01-Jul-25 18:30

**BS25 - 07 4.0'****H253889-12 (Soil)**

Analyte	Result	MDL	Reporting Limit	Units	Dilution	Batch	Analyst	Analyzed	Method	Notes
---------	--------	-----	-----------------	-------	----------	-------	---------	----------	--------	-------

**Cardinal Laboratories****Inorganic Compounds**

Chloride	160		16.0	mg/kg	4	5062712	AC	27-Jun-25	4500-Cl-B	
----------	-----	--	------	-------	---	---------	----	-----------	-----------	--

**Volatile Organic Compounds by EPA Method 8021**

Benzene*	<0.050		0.050	mg/kg	50	5062642	JH	26-Jun-25	8021B	
Toluene*	<0.050		0.050	mg/kg	50	5062642	JH	26-Jun-25	8021B	
Ethylbenzene*	<0.050		0.050	mg/kg	50	5062642	JH	26-Jun-25	8021B	
Total Xylenes*	<0.150		0.150	mg/kg	50	5062642	JH	26-Jun-25	8021B	
Total BTEX	<0.300		0.300	mg/kg	50	5062642	JH	26-Jun-25	8021B	

Surrogate: 4-Bromofluorobenzene (PID)			111 %		71.5-134	5062642	JH	26-Jun-25	8021B	
---------------------------------------	--	--	-------	--	----------	---------	----	-----------	-------	--

**Petroleum Hydrocarbons by GC FID**

GRO C6-C10*	<10.0		10.0	mg/kg	1	5062641	MS	26-Jun-25	8015B	
DRO >C10-C28*	<10.0		10.0	mg/kg	1	5062641	MS	26-Jun-25	8015B	
EXT DRO >C28-C36	<10.0		10.0	mg/kg	1	5062641	MS	26-Jun-25	8015B	

Surrogate: 1-Chlorooctane			72.4 %		44.4-145	5062641	MS	26-Jun-25	8015B	
---------------------------	--	--	--------	--	----------	---------	----	-----------	-------	--

Surrogate: 1-Chlorooctadecane			68.1 %		40.6-153	5062641	MS	26-Jun-25	8015B	
-------------------------------	--	--	--------	--	----------	---------	----	-----------	-------	--

Cardinal Laboratories

\*=Accredited Analyte

PLEASE NOTE: Liability and Damages. Cardinal's liability and client's exclusive remedy for any claim arising, whether based in contract or tort, shall be limited to the amount paid by client for analyses. All claims, including those for negligence or any other cause whatsoever shall be deemed waived unless made in writing and received by Cardinal within thirty (30) days after completion of the applicable service. In no event shall Cardinal be liable for incidental or consequential damage including, without limitation, business interruptions, loss of use, or loss of profits incurred by client, its subsidiaries, affiliates or successors arising out of or related to the performance of the services hereunder by Cardinal, regardless of whether such claim is based upon any of the above stated reasons or otherwise. Results relate only to the samples identified above. This report shall not be reproduced except in full with written approval of Cardinal Laboratories.

Celey D. Keene, Lab Director/Quality Manager



PHONE (575) 393-2326 ° 101 E. MARLAND ° HOBBS, NM 88240

**Analytical Results For:**

VERTEX RESOURCE  
3101 BOYD DRIVE  
CARLSBAD NM, 88220

Project: DOLORES AIL FEDERAL #3  
Project Number: 25A - 00478  
Project Manager: CHANCE DIXON  
Fax To: NA

Reported:  
01-Jul-25 18:30

**BS25 - 08 4.0'****H253889-13 (Soil)**

Analyte	Result	MDL	Reporting Limit	Units	Dilution	Batch	Analyst	Analyzed	Method	Notes
---------	--------	-----	-----------------	-------	----------	-------	---------	----------	--------	-------

**Cardinal Laboratories****Inorganic Compounds**

Chloride	48.0		16.0	mg/kg	4	5062712	AC	27-Jun-25	4500-Cl-B	
----------	------	--	------	-------	---	---------	----	-----------	-----------	--

**Volatile Organic Compounds by EPA Method 8021**

Benzene*	<0.050		0.050	mg/kg	50	5062642	JH	26-Jun-25	8021B	
Toluene*	<0.050		0.050	mg/kg	50	5062642	JH	26-Jun-25	8021B	
Ethylbenzene*	<0.050		0.050	mg/kg	50	5062642	JH	26-Jun-25	8021B	
Total Xylenes*	<0.150		0.150	mg/kg	50	5062642	JH	26-Jun-25	8021B	
Total BTEX	<0.300		0.300	mg/kg	50	5062642	JH	26-Jun-25	8021B	

Surrogate: 4-Bromofluorobenzene (PID)			109 %	71.5-134		5062642	JH	26-Jun-25	8021B	
---------------------------------------	--	--	-------	----------	--	---------	----	-----------	-------	--

**Petroleum Hydrocarbons by GC FID**

GRO C6-C10*	<10.0		10.0	mg/kg	1	5062641	MS	26-Jun-25	8015B	
DRO >C10-C28*	<10.0		10.0	mg/kg	1	5062641	MS	26-Jun-25	8015B	
EXT DRO >C28-C36	<10.0		10.0	mg/kg	1	5062641	MS	26-Jun-25	8015B	

Surrogate: 1-Chlorooctane			76.0 %	44.4-145		5062641	MS	26-Jun-25	8015B	
---------------------------	--	--	--------	----------	--	---------	----	-----------	-------	--

Surrogate: 1-Chlorooctadecane			71.6 %	40.6-153		5062641	MS	26-Jun-25	8015B	
-------------------------------	--	--	--------	----------	--	---------	----	-----------	-------	--

Cardinal Laboratories

\*=Accredited Analyte

PLEASE NOTE: Liability and Damages. Cardinal's liability and client's exclusive remedy for any claim arising, whether based in contract or tort, shall be limited to the amount paid by client for analyses. All claims, including those for negligence or any other cause whatsoever shall be deemed waived unless made in writing and received by Cardinal within thirty (30) days after completion of the applicable service. In no event shall Cardinal be liable for incidental or consequential damage including, without limitation, business interruptions, loss of use, or loss of profits incurred by client, its subsidiaries, affiliates or successors arising out of or related to the performance of the services hereunder by Cardinal, regardless of whether such claim is based upon any of the above stated reasons or otherwise. Results relate only to the samples identified above. This report shall not be reproduced except in full with written approval of Cardinal Laboratories.

Celey D. Keene, Lab Director/Quality Manager



PHONE (575) 393-2326 ° 101 E. MARLAND ° HOBBS, NM 88240

**Analytical Results For:**

VERTEX RESOURCE  
3101 BOYD DRIVE  
CARLSBAD NM, 88220

Project: DOLORES AIL FEDERAL #3  
Project Number: 25A - 00478  
Project Manager: CHANCE DIXON  
Fax To: NA

Reported:  
01-Jul-25 18:30

**BS25 - 09 4.0'****H253889-14 (Soil)**

Analyte	Result	MDL	Reporting Limit	Units	Dilution	Batch	Analyst	Analyzed	Method	Notes
---------	--------	-----	-----------------	-------	----------	-------	---------	----------	--------	-------

**Cardinal Laboratories****Inorganic Compounds**

Chloride	48.0		16.0	mg/kg	4	5062712	AC	27-Jun-25	4500-Cl-B	
----------	------	--	------	-------	---	---------	----	-----------	-----------	--

**Volatile Organic Compounds by EPA Method 8021**

Benzene*	<0.050		0.050	mg/kg	50	5062642	JH	26-Jun-25	8021B	
Toluene*	<0.050		0.050	mg/kg	50	5062642	JH	26-Jun-25	8021B	
Ethylbenzene*	<0.050		0.050	mg/kg	50	5062642	JH	26-Jun-25	8021B	
Total Xylenes*	<0.150		0.150	mg/kg	50	5062642	JH	26-Jun-25	8021B	
Total BTEX	<0.300		0.300	mg/kg	50	5062642	JH	26-Jun-25	8021B	

Surrogate: 4-Bromofluorobenzene (PID)			114 %		71.5-134	5062642	JH	26-Jun-25	8021B	
---------------------------------------	--	--	-------	--	----------	---------	----	-----------	-------	--

**Petroleum Hydrocarbons by GC FID**

GRO C6-C10*	<10.0		10.0	mg/kg	1	5062641	MS	26-Jun-25	8015B	
DRO >C10-C28*	<10.0		10.0	mg/kg	1	5062641	MS	26-Jun-25	8015B	
EXT DRO >C28-C36	<10.0		10.0	mg/kg	1	5062641	MS	26-Jun-25	8015B	

Surrogate: 1-Chlorooctane			70.5 %		44.4-145	5062641	MS	26-Jun-25	8015B	
---------------------------	--	--	--------	--	----------	---------	----	-----------	-------	--

Surrogate: 1-Chlorooctadecane			65.9 %		40.6-153	5062641	MS	26-Jun-25	8015B	
-------------------------------	--	--	--------	--	----------	---------	----	-----------	-------	--

Cardinal Laboratories

\*=Accredited Analyte

PLEASE NOTE: Liability and Damages. Cardinal's liability and client's exclusive remedy for any claim arising, whether based in contract or tort, shall be limited to the amount paid by client for analyses. All claims, including those for negligence or any other cause whatsoever shall be deemed waived unless made in writing and received by Cardinal within thirty (30) days after completion of the applicable service. In no event shall Cardinal be liable for incidental or consequential damage including, without limitation, business interruptions, loss of use, or loss of profits incurred by client, its subsidiaries, affiliates or successors arising out of or related to the performance of the services hereunder by Cardinal, regardless of whether such claim is based upon any of the above stated reasons or otherwise. Results relate only to the samples identified above. This report shall not be reproduced except in full with written approval of Cardinal Laboratories.

Celey D. Keene, Lab Director/Quality Manager





PHONE (575) 393-2326 ° 101 E. MARLAND ° HOBBS, NM 88240

**Analytical Results For:**

VERTEX RESOURCE  
3101 BOYD DRIVE  
CARLSBAD NM, 88220

Project: DOLORES AIL FEDERAL #3  
Project Number: 25A - 00478  
Project Manager: CHANCE DIXON  
Fax To: NA

Reported:  
01-Jul-25 18:30

**BS25 - 10 4.0'****H253889-15 (Soil)**

Analyte	Result	MDL	Reporting Limit	Units	Dilution	Batch	Analyst	Analyzed	Method	Notes
---------	--------	-----	-----------------	-------	----------	-------	---------	----------	--------	-------

**Cardinal Laboratories****Inorganic Compounds**

Chloride	64.0		16.0	mg/kg	4	5062712	AC	27-Jun-25	4500-Cl-B	
----------	------	--	------	-------	---	---------	----	-----------	-----------	--

**Volatile Organic Compounds by EPA Method 8021**

Benzene*	<0.050		0.050	mg/kg	50	5062642	JH	26-Jun-25	8021B	
Toluene*	<0.050		0.050	mg/kg	50	5062642	JH	26-Jun-25	8021B	
Ethylbenzene*	<0.050		0.050	mg/kg	50	5062642	JH	26-Jun-25	8021B	
Total Xylenes*	<0.150		0.150	mg/kg	50	5062642	JH	26-Jun-25	8021B	
Total BTEX	<0.300		0.300	mg/kg	50	5062642	JH	26-Jun-25	8021B	

Surrogate: 4-Bromofluorobenzene (PID)			117 %		71.5-134	5062642	JH	26-Jun-25	8021B	
---------------------------------------	--	--	-------	--	----------	---------	----	-----------	-------	--

**Petroleum Hydrocarbons by GC FID**

GRO C6-C10*	<10.0		10.0	mg/kg	1	5062641	MS	27-Jun-25	8015B	
DRO >C10-C28*	<10.0		10.0	mg/kg	1	5062641	MS	27-Jun-25	8015B	
EXT DRO >C28-C36	<10.0		10.0	mg/kg	1	5062641	MS	27-Jun-25	8015B	

Surrogate: 1-Chlorooctane			72.6 %		44.4-145	5062641	MS	27-Jun-25	8015B	
---------------------------	--	--	--------	--	----------	---------	----	-----------	-------	--

Surrogate: 1-Chlorooctadecane			68.5 %		40.6-153	5062641	MS	27-Jun-25	8015B	
-------------------------------	--	--	--------	--	----------	---------	----	-----------	-------	--

Cardinal Laboratories

\*=Accredited Analyte

PLEASE NOTE: Liability and Damages. Cardinal's liability and client's exclusive remedy for any claim arising, whether based in contract or tort, shall be limited to the amount paid by client for analyses. All claims, including those for negligence or any other cause whatsoever shall be deemed waived unless made in writing and received by Cardinal within thirty (30) days after completion of the applicable service. In no event shall Cardinal be liable for incidental or consequential damage including, without limitation, business interruptions, loss of use, or loss of profits incurred by client, its subsidiaries, affiliates or successors arising out of or related to the performance of the services hereunder by Cardinal, regardless of whether such claim is based upon any of the above stated reasons or otherwise. Results relate only to the samples identified above. This report shall not be reproduced except in full with written approval of Cardinal Laboratories.

Celey D. Keene, Lab Director/Quality Manager



PHONE (575) 393-2326 ° 101 E. MARLAND ° HOBBS, NM 88240

**Analytical Results For:**

VERTEX RESOURCE  
3101 BOYD DRIVE  
CARLSBAD NM, 88220

Project: DOLORES AIL FEDERAL #3  
Project Number: 25A - 00478  
Project Manager: CHANCE DIXON  
Fax To: NA

Reported:  
01-Jul-25 18:30

**BS25 - 11 4.0'****H253889-16 (Soil)**

Analyte	Result	MDL	Reporting Limit	Units	Dilution	Batch	Analyst	Analyzed	Method	Notes
---------	--------	-----	-----------------	-------	----------	-------	---------	----------	--------	-------

**Cardinal Laboratories****Inorganic Compounds**

Chloride	48.0		16.0	mg/kg	4	5062712	AC	27-Jun-25	4500-Cl-B	
----------	------	--	------	-------	---	---------	----	-----------	-----------	--

**Volatile Organic Compounds by EPA Method 8021**

Benzene*	<0.050		0.050	mg/kg	50	5062642	JH	26-Jun-25	8021B	
Toluene*	<0.050		0.050	mg/kg	50	5062642	JH	26-Jun-25	8021B	
Ethylbenzene*	<0.050		0.050	mg/kg	50	5062642	JH	26-Jun-25	8021B	
Total Xylenes*	<0.150		0.150	mg/kg	50	5062642	JH	26-Jun-25	8021B	
Total BTEX	<0.300		0.300	mg/kg	50	5062642	JH	26-Jun-25	8021B	

Surrogate: 4-Bromofluorobenzene (PID)			112 %		71.5-134	5062642	JH	26-Jun-25	8021B	
---------------------------------------	--	--	-------	--	----------	---------	----	-----------	-------	--

**Petroleum Hydrocarbons by GC FID**

GRO C6-C10*	<10.0		10.0	mg/kg	1	5062629	MS	27-Jun-25	8015B	
DRO >C10-C28*	<10.0		10.0	mg/kg	1	5062629	MS	27-Jun-25	8015B	
EXT DRO >C28-C36	<10.0		10.0	mg/kg	1	5062629	MS	27-Jun-25	8015B	

Surrogate: 1-Chlorooctane			85.1 %		44.4-145	5062629	MS	27-Jun-25	8015B	
---------------------------	--	--	--------	--	----------	---------	----	-----------	-------	--

Surrogate: 1-Chlorooctadecane			81.6 %		40.6-153	5062629	MS	27-Jun-25	8015B	
-------------------------------	--	--	--------	--	----------	---------	----	-----------	-------	--

Cardinal Laboratories

\*=Accredited Analyte

PLEASE NOTE: Liability and Damages. Cardinal's liability and client's exclusive remedy for any claim arising, whether based in contract or tort, shall be limited to the amount paid by client for analyses. All claims, including those for negligence or any other cause whatsoever shall be deemed waived unless made in writing and received by Cardinal within thirty (30) days after completion of the applicable service. In no event shall Cardinal be liable for incidental or consequential damage including, without limitation, business interruptions, loss of use, or loss of profits incurred by client, its subsidiaries, affiliates or successors arising out of or related to the performance of the services hereunder by Cardinal, regardless of whether such claim is based upon any of the above stated reasons or otherwise. Results relate only to the samples identified above. This report shall not be reproduced except in full with written approval of Cardinal Laboratories.

Celey D. Keene, Lab Director/Quality Manager



PHONE (575) 393-2326 ° 101 E. MARLAND ° HOBBS, NM 88240

**Analytical Results For:**

VERTEX RESOURCE  
3101 BOYD DRIVE  
CARLSBAD NM, 88220

Project: DOLORES AIL FEDERAL #3  
Project Number: 25A - 00478  
Project Manager: CHANCE DIXON  
Fax To: NA

Reported:  
01-Jul-25 18:30

**BS25 - 12 4.0'****H253889-17 (Soil)**

Analyte	Result	MDL	Reporting Limit	Units	Dilution	Batch	Analyst	Analyzed	Method	Notes
---------	--------	-----	-----------------	-------	----------	-------	---------	----------	--------	-------

**Cardinal Laboratories****Inorganic Compounds**

<b>Chloride</b>	<b>160</b>		16.0	mg/kg	4	5062712	AC	27-Jun-25	4500-Cl-B	
-----------------	------------	--	------	-------	---	---------	----	-----------	-----------	--

**Volatile Organic Compounds by EPA Method 8021**

Benzene*	<0.050		0.050	mg/kg	50	5062642	JH	26-Jun-25	8021B	
Toluene*	<0.050		0.050	mg/kg	50	5062642	JH	26-Jun-25	8021B	
Ethylbenzene*	<0.050		0.050	mg/kg	50	5062642	JH	26-Jun-25	8021B	
Total Xylenes*	<0.150		0.150	mg/kg	50	5062642	JH	26-Jun-25	8021B	
Total BTEX	<0.300		0.300	mg/kg	50	5062642	JH	26-Jun-25	8021B	

<i>Surrogate: 4-Bromofluorobenzene (PID)</i>			113 %		71.5-134	5062642	JH	26-Jun-25	8021B	
--	--	--	-------	--	----------	---------	----	-----------	-------	--

**Petroleum Hydrocarbons by GC FID**

GRO C6-C10*	<10.0		10.0	mg/kg	1	5062629	MS	27-Jun-25	8015B	
<b>DRO &gt;C10-C28*</b>	<b>19.6</b>		10.0	mg/kg	1	5062629	MS	27-Jun-25	8015B	
EXT DRO >C28-C36	<10.0		10.0	mg/kg	1	5062629	MS	27-Jun-25	8015B	

<i>Surrogate: 1-Chlorooctane</i>			93.3 %		44.4-145	5062629	MS	27-Jun-25	8015B	
----------------------------------	--	--	--------	--	----------	---------	----	-----------	-------	--

<i>Surrogate: 1-Chlorooctadecane</i>			89.6 %		40.6-153	5062629	MS	27-Jun-25	8015B	
--------------------------------------	--	--	--------	--	----------	---------	----	-----------	-------	--

Cardinal Laboratories

\*=Accredited Analyte

PLEASE NOTE: Liability and Damages. Cardinal's liability and client's exclusive remedy for any claim arising, whether based in contract or tort, shall be limited to the amount paid by client for analyses. All claims, including those for negligence or any other cause whatsoever shall be deemed waived unless made in writing and received by Cardinal within thirty (30) days after completion of the applicable service. In no event shall Cardinal be liable for incidental or consequential damage including, without limitation, business interruptions, loss of use, or loss of profits incurred by client, its subsidiaries, affiliates or successors arising out of or related to the performance of the services hereunder by Cardinal, regardless of whether such claim is based upon any of the above stated reasons or otherwise. Results relate only to the samples identified above. This report shall not be reproduced except in full with written approval of Cardinal Laboratories.

Celey D. Keene, Lab Director/Quality Manager





PHONE (575) 393-2326 ° 101 E. MARLAND ° HOBBS, NM 88240

**Analytical Results For:**

VERTEX RESOURCE  
3101 BOYD DRIVE  
CARLSBAD NM, 88220

Project: DOLORES AIL FEDERAL #3  
Project Number: 25A - 00478  
Project Manager: CHANCE DIXON  
Fax To: NA

Reported:  
01-Jul-25 18:30

**BS25 - 13 4.0'****H253889-18 (Soil)**

Analyte	Result	MDL	Reporting Limit	Units	Dilution	Batch	Analyst	Analyzed	Method	Notes
---------	--------	-----	-----------------	-------	----------	-------	---------	----------	--------	-------

**Cardinal Laboratories****Inorganic Compounds**

<b>Chloride</b>	<b>256</b>		16.0	mg/kg	4	5062712	AC	27-Jun-25	4500-Cl-B	
-----------------	------------	--	------	-------	---	---------	----	-----------	-----------	--

**Volatile Organic Compounds by EPA Method 8021**

Benzene*	<0.050		0.050	mg/kg	50	5062642	JH	26-Jun-25	8021B	
Toluene*	<0.050		0.050	mg/kg	50	5062642	JH	26-Jun-25	8021B	
Ethylbenzene*	<0.050		0.050	mg/kg	50	5062642	JH	26-Jun-25	8021B	
Total Xylenes*	<0.150		0.150	mg/kg	50	5062642	JH	26-Jun-25	8021B	
Total BTEX	<0.300		0.300	mg/kg	50	5062642	JH	26-Jun-25	8021B	

Surrogate: 4-Bromofluorobenzene (PID)			114 %		71.5-134	5062642	JH	26-Jun-25	8021B	
---------------------------------------	--	--	-------	--	----------	---------	----	-----------	-------	--

**Petroleum Hydrocarbons by GC FID**

GRO C6-C10*	<10.0		10.0	mg/kg	1	5062629	MS	27-Jun-25	8015B	
DRO >C10-C28*	<b>145</b>		10.0	mg/kg	1	5062629	MS	27-Jun-25	8015B	
EXT DRO >C28-C36	<b>35.2</b>		10.0	mg/kg	1	5062629	MS	27-Jun-25	8015B	

Surrogate: 1-Chlorooctane			90.6 %		44.4-145	5062629	MS	27-Jun-25	8015B	
---------------------------	--	--	--------	--	----------	---------	----	-----------	-------	--

Surrogate: 1-Chlorooctadecane			91.9 %		40.6-153	5062629	MS	27-Jun-25	8015B	
-------------------------------	--	--	--------	--	----------	---------	----	-----------	-------	--

Cardinal Laboratories

\*=Accredited Analyte

PLEASE NOTE: Liability and Damages. Cardinal's liability and client's exclusive remedy for any claim arising, whether based in contract or tort, shall be limited to the amount paid by client for analyses. All claims, including those for negligence or any other cause whatsoever shall be deemed waived unless made in writing and received by Cardinal within thirty (30) days after completion of the applicable service. In no event shall Cardinal be liable for incidental or consequential damage including, without limitation, business interruptions, loss of use, or loss of profits incurred by client, its subsidiaries, affiliates or successors arising out of or related to the performance of the services hereunder by Cardinal, regardless of whether such claim is based upon any of the above stated reasons or otherwise. Results relate only to the samples identified above. This report shall not be reproduced except in full with written approval of Cardinal Laboratories.

Celey D. Keene, Lab Director/Quality Manager



PHONE (575) 393-2326 ° 101 E. MARLAND ° HOBBS, NM 88240

**Analytical Results For:**

VERTEX RESOURCE  
3101 BOYD DRIVE  
CARLSBAD NM, 88220

Project: DOLORES AIL FEDERAL #3  
Project Number: 25A - 00478  
Project Manager: CHANCE DIXON  
Fax To: NA

Reported:  
01-Jul-25 18:30

**Inorganic Compounds - Quality Control****Cardinal Laboratories**

Analyte	Result	Reporting Limit	Units	Spike Level	Source Result	%REC	%REC Limits	RPD	RPD Limit	Notes
---------	--------	-----------------	-------	-------------	---------------	------	-------------	-----	-----------	-------

**Batch 5062712 - 1:4 DI Water****Blank (5062712-BLK1)**

Prepared &amp; Analyzed: 27-Jun-25

Chloride	ND	16.0	mg/kg
----------	----	------	-------

**LCS (5062712-BS1)**

Prepared &amp; Analyzed: 27-Jun-25

Chloride	416	16.0	mg/kg	400	104	80-120
----------	-----	------	-------	-----	-----	--------

**LCS Dup (5062712-BSD1)**

Prepared &amp; Analyzed: 27-Jun-25

Chloride	432	16.0	mg/kg	400	108	80-120	3.77	20
----------	-----	------	-------	-----	-----	--------	------	----

**Batch 5062717 - 1:4 DI Water****Blank (5062717-BLK1)**

Prepared &amp; Analyzed: 27-Jun-25

Chloride	ND	16.0	mg/kg
----------	----	------	-------

**LCS (5062717-BS1)**

Prepared &amp; Analyzed: 27-Jun-25

Chloride	416	16.0	mg/kg	400	104	80-120
----------	-----	------	-------	-----	-----	--------

**LCS Dup (5062717-BSD1)**

Prepared &amp; Analyzed: 27-Jun-25

Chloride	432	16.0	mg/kg	400	108	80-120	3.77	20
----------	-----	------	-------	-----	-----	--------	------	----

Cardinal Laboratories

\*=Accredited Analyte

PLEASE NOTE: Liability and Damages. Cardinal's liability and client's exclusive remedy for any claim arising, whether based in contract or tort, shall be limited to the amount paid by client for analyses. All claims, including those for negligence or any other cause whatsoever shall be deemed waived unless made in writing and received by Cardinal within thirty (30) days after completion of the applicable service. In no event shall Cardinal be liable for incidental or consequential damage including, without limitation, business interruptions, loss of use, or loss of profits incurred by client, its subsidiaries, affiliates or successors arising out of or related to the performance of the services hereunder by Cardinal, regardless of whether such claim is based upon any of the above stated reasons or otherwise. Results relate only to the samples identified above. This report shall not be reproduced except in full with written approval of Cardinal Laboratories.

Celey D. Keene, Lab Director/Quality Manager



PHONE (575) 393-2326 • 101 E. MARLAND • HOBBS, NM 88240

**Analytical Results For:**

VERTEX RESOURCE  
3101 BOYD DRIVE  
CARLSBAD NM, 88220

Project: DOLORES AIL FEDERAL #3  
Project Number: 25A - 00478  
Project Manager: CHANCE DIXON  
Fax To: NA

Reported:  
01-Jul-25 18:30

**Volatile Organic Compounds by EPA Method 8021 - Quality Control****Cardinal Laboratories**

Analyte	Result	Reporting Limit	Units	Spike Level	Source Result	%REC	%REC Limits	RPD	RPD Limit	Notes
---------	--------	-----------------	-------	-------------	---------------	------	-------------	-----	-----------	-------

**Batch 5062623 - Volatiles****Blank (5062623-BLK1)**

Prepared &amp; Analyzed: 26-Jun-25

Benzene	ND	0.050	mg/kg							
Toluene	ND	0.050	mg/kg							
Ethylbenzene	ND	0.050	mg/kg							
Total Xylenes	ND	0.150	mg/kg							
Total BTEX	ND	0.300	mg/kg							
Surrogate: 4-Bromofluorobenzene (PID)	0.0548		mg/kg	0.0500		110	71.5-134			

**LCS (5062623-BS1)**

Prepared &amp; Analyzed: 26-Jun-25

Benzene	2.17	0.050	mg/kg	2.00		108	76.3-129			
Toluene	2.12	0.050	mg/kg	2.00		106	84.1-129			
Ethylbenzene	2.11	0.050	mg/kg	2.00		105	80.1-133			
m,p-Xylene	4.12	0.100	mg/kg	4.00		103	81.4-134			
o-Xylene	2.05	0.050	mg/kg	2.00		103	81.4-133			
Total Xylenes	6.17	0.150	mg/kg	6.00		103	81.5-134			
Surrogate: 4-Bromofluorobenzene (PID)	0.0479		mg/kg	0.0500		95.8	71.5-134			

**LCS Dup (5062623-BS1)**

Prepared &amp; Analyzed: 26-Jun-25

Benzene	2.17	0.050	mg/kg	2.00		108	76.3-129	0.203	15.8	
Toluene	2.14	0.050	mg/kg	2.00		107	84.1-129	0.874	15.9	
Ethylbenzene	2.11	0.050	mg/kg	2.00		106	80.1-133	0.293	16	
m,p-Xylene	4.09	0.100	mg/kg	4.00		102	81.4-134	0.652	16.2	
o-Xylene	2.06	0.050	mg/kg	2.00		103	81.4-133	0.416	16.7	
Total Xylenes	6.15	0.150	mg/kg	6.00		103	81.5-134	0.296	16.3	
Surrogate: 4-Bromofluorobenzene (PID)	0.0495		mg/kg	0.0500		99.0	71.5-134			

**Batch 5062642 - Volatiles****Blank (5062642-BLK1)**

Prepared &amp; Analyzed: 26-Jun-25

Benzene	ND	0.050	mg/kg							
Toluene	ND	0.050	mg/kg							
Ethylbenzene	ND	0.050	mg/kg							
Total Xylenes	ND	0.150	mg/kg							

Cardinal Laboratories

\*=Accredited Analyte

PLEASE NOTE: Liability and Damages. Cardinal's liability and client's exclusive remedy for any claim arising, whether based in contract or tort, shall be limited to the amount paid by client for analyses. All claims, including those for negligence or any other cause whatsoever shall be deemed waived unless made in writing and received by Cardinal within thirty (30) days after completion of the applicable service. In no event shall Cardinal be liable for incidental or consequential damage including, without limitation, business interruptions, loss of use, or loss of profits incurred by client, its subsidiaries, affiliates or successors arising out of or related to the performance of the services hereunder by Cardinal, regardless of whether such claim is based upon any of the above stated reasons or otherwise. Results relate only to the samples identified above. This report shall not be reproduced except in full with written approval of Cardinal Laboratories.

Celey D. Keene, Lab Director/Quality Manager





PHONE (575) 393-2326 ° 101 E. MARLAND ° HOBBS, NM 88240

**Analytical Results For:**

VERTEX RESOURCE  
3101 BOYD DRIVE  
CARLSBAD NM, 88220

Project: DOLORES AIL FEDERAL #3  
Project Number: 25A - 00478  
Project Manager: CHANCE DIXON  
Fax To: NA

Reported:  
01-Jul-25 18:30

**Volatile Organic Compounds by EPA Method 8021 - Quality Control****Cardinal Laboratories**

Analyte	Result	Reporting Limit	Units	Spike Level	Source Result	%REC	%REC Limits	RPD	RPD Limit	Notes
---------	--------	-----------------	-------	-------------	---------------	------	-------------	-----	-----------	-------

**Batch 5062642 - Volatiles****Blank (5062642-BLK1)**

Prepared &amp; Analyzed: 26-Jun-25

Total BTEX	ND	0.300	mg/kg							
Surrogate: 4-Bromofluorobenzene (PID)	0.0540		mg/kg	0.0500		108	71.5-134			

**LCS (5062642-BS1)**

Prepared &amp; Analyzed: 26-Jun-25

Benzene	2.11	0.050	mg/kg	2.00		106	76.3-129			
Toluene	2.13	0.050	mg/kg	2.00		107	84.1-129			
Ethylbenzene	2.13	0.050	mg/kg	2.00		106	80.1-133			
m,p-Xylene	4.30	0.100	mg/kg	4.00		107	81.4-134			
o-Xylene	2.09	0.050	mg/kg	2.00		104	81.4-133			
Total Xylenes	6.38	0.150	mg/kg	6.00		106	81.5-134			
Surrogate: 4-Bromofluorobenzene (PID)	0.0508		mg/kg	0.0500		102	71.5-134			

**LCS Dup (5062642-BS1)**

Prepared &amp; Analyzed: 26-Jun-25

Benzene	2.01	0.050	mg/kg	2.00		100	76.3-129	5.07	15.8	
Toluene	2.05	0.050	mg/kg	2.00		103	84.1-129	4.03	15.9	
Ethylbenzene	2.04	0.050	mg/kg	2.00		102	80.1-133	3.99	16	
m,p-Xylene	4.11	0.100	mg/kg	4.00		103	81.4-134	4.40	16.2	
o-Xylene	2.02	0.050	mg/kg	2.00		101	81.4-133	3.47	16.7	
Total Xylenes	6.13	0.150	mg/kg	6.00		102	81.5-134	4.10	16.3	
Surrogate: 4-Bromofluorobenzene (PID)	0.0511		mg/kg	0.0500		102	71.5-134			

Cardinal Laboratories

\*=Accredited Analyte

PLEASE NOTE: Liability and Damages. Cardinal's liability and client's exclusive remedy for any claim arising, whether based in contract or tort, shall be limited to the amount paid by client for analyses. All claims, including those for negligence or any other cause whatsoever shall be deemed waived unless made in writing and received by Cardinal within thirty (30) days after completion of the applicable service. In no event shall Cardinal be liable for incidental or consequential damage including, without limitation, business interruptions, loss of use, or loss of profits incurred by client, its subsidiaries, affiliates or successors arising out of or related to the performance of the services hereunder by Cardinal, regardless of whether such claim is based upon any of the above stated reasons or otherwise. Results relate only to the samples identified above. This report shall not be reproduced except in full with written approval of Cardinal Laboratories.

Celey D. Keene, Lab Director/Quality Manager



PHONE (575) 393-2326 ° 101 E. MARLAND ° HOBBS, NM 88240

**Analytical Results For:**

VERTEX RESOURCE  
3101 BOYD DRIVE  
CARLSBAD NM, 88220

Project: DOLORES AIL FEDERAL #3  
Project Number: 25A - 00478  
Project Manager: CHANCE DIXON  
Fax To: NA

Reported:  
01-Jul-25 18:30

**Petroleum Hydrocarbons by GC FID - Quality Control****Cardinal Laboratories**

Analyte	Result	Reporting Limit	Units	Spike Level	Source Result	%REC Limits	RPD	RPD Limit	Notes
---------	--------	--------------------	-------	----------------	------------------	----------------	-----	--------------	-------

**Batch 5062629 - General Prep - Organics****Blank (5062629-BLK1)**

Prepared: 26-Jun-25 Analyzed: 27-Jun-25

GRO C6-C10	ND	10.0	mg/kg						
DRO >C10-C28	ND	10.0	mg/kg						
EXT DRO >C28-C36	ND	10.0	mg/kg						
Surrogate: 1-Chlorooctane	56.7		mg/kg	50.0		113	44.4-145		
Surrogate: 1-Chlorooctadecane	55.0		mg/kg	50.0		110	40.6-153		

**LCS (5062629-BS1)**

Prepared: 26-Jun-25 Analyzed: 27-Jun-25

GRO C6-C10	215	10.0	mg/kg	200		107	81.5-123		
DRO >C10-C28	196	10.0	mg/kg	200		98.2	77.7-122		
Total TPH C6-C28	411	10.0	mg/kg	400		103	80.9-121		
Surrogate: 1-Chlorooctane	59.4		mg/kg	50.0		119	44.4-145		
Surrogate: 1-Chlorooctadecane	59.0		mg/kg	50.0		118	40.6-153		

**LCS Dup (5062629-BS1)**

Prepared: 26-Jun-25 Analyzed: 27-Jun-25

GRO C6-C10	208	10.0	mg/kg	200		104	81.5-123	3.29	13
DRO >C10-C28	191	10.0	mg/kg	200		95.3	77.7-122	3.07	15.6
Total TPH C6-C28	398	10.0	mg/kg	400		99.6	80.9-121	3.18	18.5
Surrogate: 1-Chlorooctane	55.4		mg/kg	50.0		111	44.4-145		
Surrogate: 1-Chlorooctadecane	55.9		mg/kg	50.0		112	40.6-153		

**Batch 5062641 - General Prep - Organics****Blank (5062641-BLK1)**

Prepared &amp; Analyzed: 26-Jun-25

GRO C6-C10	ND	10.0	mg/kg						
DRO >C10-C28	ND	10.0	mg/kg						
EXT DRO >C28-C36	ND	10.0	mg/kg						
Surrogate: 1-Chlorooctane	46.7		mg/kg	50.0		93.3	44.4-145		
Surrogate: 1-Chlorooctadecane	46.3		mg/kg	50.0		92.5	40.6-153		

Cardinal Laboratories

\*=Accredited Analyte

PLEASE NOTE: Liability and Damages. Cardinal's liability and client's exclusive remedy for any claim arising, whether based in contract or tort, shall be limited to the amount paid by client for analyses. All claims, including those for negligence or any other cause whatsoever shall be deemed waived unless made in writing and received by Cardinal within thirty (30) days after completion of the applicable service. In no event shall Cardinal be liable for incidental or consequential damage including, without limitation, business interruptions, loss of use, or loss of profits incurred by client, its subsidiaries, affiliates or successors arising out of or related to the performance of the services hereunder by Cardinal, regardless of whether such claim is based upon any of the above stated reasons or otherwise. Results relate only to the samples identified above. This report shall not be reproduced except in full with written approval of Cardinal Laboratories.

Celey D. Keene, Lab Director/Quality Manager



PHONE (575) 393-2326 ° 101 E. MARLAND ° HOBBS, NM 88240

**Analytical Results For:**

VERTEX RESOURCE  
3101 BOYD DRIVE  
CARLSBAD NM, 88220

Project: DOLORES AIL FEDERAL #3  
Project Number: 25A - 00478  
Project Manager: CHANCE DIXON  
Fax To: NA

Reported:  
01-Jul-25 18:30

**Petroleum Hydrocarbons by GC FID - Quality Control****Cardinal Laboratories**

Analyte	Result	Reporting Limit	Units	Spike Level	Source Result	%REC	%REC Limits	RPD	RPD Limit	Notes
---------	--------	--------------------	-------	----------------	------------------	------	----------------	-----	--------------	-------

**Batch 5062641 - General Prep - Organics****LCS (5062641-BS1)**

Prepared &amp; Analyzed: 26-Jun-25

GRO C6-C10	186	10.0	mg/kg	200		93.0	81.5-123			
DRO >C10-C28	175	10.0	mg/kg	200		87.5	77.7-122			
Total TPH C6-C28	361	10.0	mg/kg	400		90.2	80.9-121			
Surrogate: 1-Chlorooctane	47.1		mg/kg	50.0		94.3	44.4-145			
Surrogate: 1-Chlorooctadecane	47.1		mg/kg	50.0		94.2	40.6-153			

**LCS Dup (5062641-BS1)**

Prepared &amp; Analyzed: 26-Jun-25

GRO C6-C10	191	10.0	mg/kg	200		95.3	81.5-123	2.52	13	
DRO >C10-C28	179	10.0	mg/kg	200		89.7	77.7-122	2.53	15.6	
Total TPH C6-C28	370	10.0	mg/kg	400		92.5	80.9-121	2.53	18.5	
Surrogate: 1-Chlorooctane	45.8		mg/kg	50.0		91.7	44.4-145			
Surrogate: 1-Chlorooctadecane	46.9		mg/kg	50.0		93.7	40.6-153			

Cardinal Laboratories

\*=Accredited Analyte

PLEASE NOTE: Liability and Damages. Cardinal's liability and client's exclusive remedy for any claim arising, whether based in contract or tort, shall be limited to the amount paid by client for analyses. All claims, including those for negligence or any other cause whatsoever shall be deemed waived unless made in writing and received by Cardinal within thirty (30) days after completion of the applicable service. In no event shall Cardinal be liable for incidental or consequential damage including, without limitation, business interruptions, loss of use, or loss of profits incurred by client, its subsidiaries, affiliates or successors arising out of or related to the performance of the services hereunder by Cardinal, regardless of whether such claim is based upon any of the above stated reasons or otherwise. Results relate only to the samples identified above. This report shall not be reproduced except in full with written approval of Cardinal Laboratories.

Celey D. Keene, Lab Director/Quality Manager





---

PHONE (575) 393-2326 ° 101 E. MARLAND ° HOBBS, NM 88240

---

### Notes and Definitions

ND	Analyte NOT DETECTED at or above the reporting limit
RPD	Relative Percent Difference
**	Samples not received at proper temperature of 6°C or below.
***	Insufficient time to reach temperature.
-	Chloride by SM4500Cl-B does not require samples be received at or below 6°C Samples reported on an as received basis (wet) unless otherwise noted on report

---

Cardinal Laboratories

\*=Accredited Analyte

PLEASE NOTE: Liability and Damages. Cardinal's liability and client's exclusive remedy for any claim arising, whether based in contract or tort, shall be limited to the amount paid by client for analyses. All claims, including those for negligence or any other cause whatsoever shall be deemed waived unless made in writing and received by Cardinal within thirty (30) days after completion of the applicable service. In no event shall Cardinal be liable for incidental or consequential damage including, without limitation, business interruptions, loss of use, or loss of profits incurred by client, its subsidiaries, affiliates or successors arising out of or related to the performance of the services hereunder by Cardinal, regardless of whether such claim is based upon any of the above stated reasons or otherwise. Results relate only to the samples identified above. This report shall not be reproduced except in full with written approval of Cardinal Laboratories.

A handwritten signature in black ink, appearing to read "Celey D. Keene".

---

Celey D. Keene, Lab Director/Quality Manager



101 East Marland, Hobbs, NM 88240  
(575) 393-2326 FAX (575) 393-2476

CHAIN-OF-CUSTODY AND ANALYSIS REQUEST

Company Name: <b>VerTex Resource Services (inter bill to EOG)</b>		P.O. #:		<b>BILL TO</b>		ANALYSIS REQUEST											
Project Manager: <b>Cheney Dixon</b>		Religious Inc.		Company: <b>EOG Resources Inc</b>													
Address: <b>3101 Boyd Drive</b>		State: <b>NM</b> Zip: <b>88220</b>		Attn: <b>Chase Sexton</b>													
City: <b>Carlisle</b>		Fax #: <b>575-725-5001</b>		Address: <b>5509 Champions Dr.</b>													
Phone #: <b>25A-00478</b>		Project Owner: <b>EOG</b>		City: <b>Midland</b>													
Project Name: <b>Delores AIL Federal #3</b>		State: <b>TX</b> Zip: <b>79706</b>		Phone #: <b>575-703-6537</b>													
Project Location:		Fax #:															
Sampler Name: <b>A. Ludvik</b>																	
FOR LAB USE ONLY																	
Lab I.D.	Sample I.D.	(G)RAB OR (C)OMP.		MATRIX		PRESERV.		SAMPLING									
		# CONTAINERS	GROUNDWATER	WASTEWATER	SOIL	OIL	SLUDGE	OTHER:	ACID/BASE:	ICE / COOL	OTHER:						
1253889 1253889 1253889 1253889 1253889 1253889 1253889 1253889 1253889 1253889	WS25-01	0-4'	C	1					06/26/25	1000	X	X	X				
	WS25-02	0-4'								1005							
	WS25-03	0-4'								1010							
	WS25-04	0-4'								1015							
	WS25-05	0-4'								1020							
	BS25-01	4.0'								1025							
	BS25-02	4.0'								1030							
	BS25-03	4.0'								1035							
	BS25-04	4.0'								1040							
	BS25-05	4.0'								1045							
PLEASE NOTE: Liability and Damages: Cardinal's liability and client's exclusive remedy for any claim arising whether based in contract or tort, shall be limited to the amount paid by the client for the analyses. All claims including those for negligence and any other cause whatsoever shall be deemed waived unless made in writing and received by Cardinal within 30 days after completion of the applicable service. In no event shall Cardinal be liable for incidental or consequential damages, including without limitation, business interruptions, loss of use, or loss of profits incurred by client, its subsidiaries, affiliates or successors arising out of or related to the performance of services hereunder by Cardinal, regardless of whether such claim is based upon any of the above stated reasons or otherwise.																	
Relinquished By:		Date: <b>06.26.25</b>		Received By:		Date: <b>11.03.20</b>		Time: <b>11:03</b>		Time: <b>11:03</b>		Time: <b>11:03</b>		Time: <b>11:03</b>		Time: <b>11:03</b>	
Delivered By: (Circle One) Sampler - UPS - Bus - Other:		Observed Temp. °C Corrected Temp. °C		Sample Condition Cool Intact Yes No Yes No		CHECKED BY: (Initials)		Turnaround Time: <b>Standard</b>		Bacteria (only) Sample Condition Cool Intact Yes No Yes No		Corrected Temp. °C		Corrected Temp. °C		Corrected Temp. °C	
FOR NAME: 8/29/2025 11:22:23																	





101 East Marland, Hobbs, NM 88240  
(575) 393-2326 FAX (575) 393-2476

# CHAIN-OF-CUSTODY AND ANALYSIS REQUEST

Company Name: <b>Veterra Resource Services (P.O. bill to EOG Resources Inc)</b>		<b>BILL TO</b>		<b>ANALYSIS REQUEST</b>	
Project Manager: <b>Chance Dixon</b>		P.O. #:			
Address: <b>3101 Boyd Dr.</b>		Company: <b>EOG Resources Inc</b>			
City: <b>Carlsbad</b>		Attn: <b>Chase Settle</b>			
State: <b>NM</b> Zip: <b>88220</b>		Address: <b>5509 Champions Dr</b>			
Phone #: <b>575.725.5001</b> Fax #:		City: <b>Midland</b>			
Project #: <b>05A-00478</b> Project Owner: <b>EOG</b>		State: <b>TX</b> Zip: <b>79706</b>			
Project Name: <b>Dawson AIL Federal #3</b>		Phone #: <b>575.703.6537</b>			
Project Location:		Fax #:			
Sampler Name: <b>A. Ludvik</b>		FOR LAB USE ONLY			
Lab I.D. <b>Sample I.D.</b>		MATRIX			
H953859 11 BS25-06 4.0' (G)RAB OR (C)OMP. 12 BS25-07 4.0' # CONTAINERS 13 BS25-08 4.0' GROUNDWATER 14 BS25-09 4.0' WASTEWATER 15 BS25-10 4.0' SOIL 16 BS25-11 4.0' OIL 17 BS25-12 4.0' SLUDGE 18 BS25-13 4.0' OTHER:		ACID/BASE: ICE / COOL OTHER:		DATE TIME	
11 0550 12 1100 13 1105 14 1110 15 1115 16 1120 17 1125		06.26.25 1050 1055 1100 1105 1110 1115 1120 1125		BTEX (8021) TPH: 8015D (GRO/DRO/MRO) Chloride	
Relinquished By: Date: <b>06.26.25</b> Time: <b>1430</b> Received By: Date: <b>06.26.25</b> Time:		Verbal Result: <input type="checkbox"/> Yes <input type="checkbox"/> No Add'l Phone #:		REMARKS: <b>Direct bill to EOG Resources Inc</b> <b>From Carlsbad to 100</b> <b>Rush</b> <b>24 HR</b>	
Delivered By: (Circle One) Sampler - UPS - Bus - Other:		Observed Temp.: °C Corrected Temp.: °C		Sample Condition Cool Intact <input type="checkbox"/> Yes <input type="checkbox"/> No Checked By: (Initials) <b>AD</b>	
Thermometer ID #140 Correction Factor +0.3°C		Bacteria (only) Sample Condition Cool Intact <input type="checkbox"/> Yes <input type="checkbox"/> No Observed Temp.: °C Corrected Temp.: °C			

† Cardinal cannot accept verbal changes. Please email changes to celey.keene@cardinallabsnm.com



PHONE (575) 393-2326 ° 101 E. MARLAND ° HOBBS, NM 88240

---

February 17, 2025

CHANCE DIXON

VERTEX RESOURCE

3101 BOYD DRIVE

CARLSBAD, NM 88220

RE: DOLORES AIL FEDERAL #3

Enclosed are the results of analyses for samples received by the laboratory on 02/13/25 14:25.

Cardinal Laboratories is accredited through Texas NELAP under certificate number TX-C24-00112. Accreditation applies to drinking water, non-potable water and solid and chemical materials. All accredited analytes are denoted by an asterisk (\*). For a complete list of accredited analytes and matrices visit the TCEQ website at [www.tceq.texas.gov/field/qa/lab\\_accred\\_certif.html](http://www.tceq.texas.gov/field/qa/lab_accred_certif.html).

Cardinal Laboratories is accredited through the State of Colorado Department of Public Health and Environment for:

Method EPA 552.2	Haloacetic Acids (HAA-5)
Method EPA 524.2	Total Trihalomethanes (TTHM)
Method EPA 524.4	Regulated VOCs (V1, V2, V3)

Accreditation applies to public drinking water matrices.

This report meets NELAP requirements and is made up of a cover page, analytical results, and a copy of the original chain-of-custody. If you have any questions concerning this report, please feel free to contact me.

Sincerely,

A handwritten signature in black ink that reads "Celey D. Keene". The signature is written in a cursive, flowing style.

Celey D. Keene

Lab Director/Quality Manager





PHONE (575) 393-2326 ° 101 E. MARLAND ° HOBBS, NM 88240

**Analytical Results For:**

VERTEX RESOURCE  
 CHANCE DIXON  
 3101 BOYD DRIVE  
 CARLSBAD NM, 88220  
 Fax To: NA

Received: 02/13/2025  
 Reported: 02/17/2025  
 Project Name: DOLORES AIL FEDERAL #3  
 Project Number: 25A - 00478  
 Project Location: EOG - CARLSBAD, NM

Sampling Date: 02/05/2025  
 Sampling Type: Soil  
 Sampling Condition: Cool & Intact  
 Sample Received By: Tamara Oldaker

**Sample ID: BS 25 - 03 6' (H250887-01)**

BTEx 8021B		mg/kg		Analyzed By: JH				S-04	
Analyte	Result	Reporting Limit	Analyzed	Method Blank	BS	% Recovery	True Value QC	RPD	Qualifier
Benzene*	<0.050	0.050	02/14/2025	ND	1.86	93.1	2.00	0.779	
Toluene*	<0.050	0.050	02/14/2025	ND	1.93	96.4	2.00	1.31	GC-NC
Ethylbenzene*	0.351	0.050	02/14/2025	ND	1.94	96.9	2.00	1.58	
Total Xylenes*	1.90	0.150	02/14/2025	ND	5.94	99.0	6.00	2.00	
Total BTEx	2.25	0.300	02/14/2025	ND					

Surrogate: 4-Bromofluorobenzene (PID) 142 % 71.5-134

Chloride, SM4500Cl-B			mg/kg					Analyzed By: HM	
Analyte	Result	Reporting Limit	Analyzed	Method Blank	BS	% Recovery	True Value QC	RPD	Qualifier
<b>Chloride</b>	<b>5460</b>	16.0	02/14/2025	ND	416	104	400	0.00	

TPH 8015M			mg/kg					Analyzed By: MS	
Analyte	Result	Reporting Limit	Analyzed	Method Blank	BS	% Recovery	True Value QC	RPD	Qualifier
<b>GRO C6-C10*</b>	<b>162</b>	10.0	02/14/2025	ND	195	97.6	200	3.05	
<b>DRO &gt;C10-C28*</b>	<b>1000</b>	10.0	02/14/2025	ND	184	92.1	200	3.76	
<b>EXT DRO &gt;C28-C36</b>	<b>157</b>	10.0	02/14/2025	ND					

Surrogate: 1-Chlorooctane 104 % 48.2-134

Surrogate: 1-Chlorooctadecane 104 % 49.1-148

Cardinal Laboratories

\*=Accredited Analyte

PLEASE NOTE: Liability and Damages. Cardinal's liability and client's exclusive remedy for any claim arising, whether based in contract or tort, shall be limited to the amount paid by client for analyses. All claims, including those for negligence and any other cause whatsoever shall be deemed waived unless made in writing and received by Cardinal within thirty (30) days after completion of the applicable service. In no event shall Cardinal be liable for incidental or consequential damages, including, without limitation, business interruptions, loss of use, or loss of profits incurred by client, its subsidiaries, affiliates or successors arising out of or related to the performance of the services hereunder by Cardinal, regardless of whether such claim is based upon any of the above stated reasons or otherwise. Results relate only to the samples identified above. This report shall not be reproduced except in full with written approval of Cardinal Laboratories.

Celey D. Keene, Lab Director/Quality Manager



PHONE (575) 393-2326 • 101 E. MARLAND • HOBBS, NM 88240

### Notes and Definitions

S-04	The surrogate recovery for this sample is outside of established control limits due to a sample matrix effect.
GC-NC	8260 confirmation analysis was performed; initial GC results were not supported by GC/MS analysis and are reported as ND.
ND	Analyte NOT DETECTED at or above the reporting limit
RPD	Relative Percent Difference
**	Samples not received at proper temperature of 6°C or below.
***	Insufficient time to reach temperature.
-	Chloride by SM4500Cl-B does not require samples be received at or below 6°C Samples reported on an as received basis (wet) unless otherwise noted on report

Cardinal Laboratories

\*=Accredited Analyte

PLEASE NOTE: Liability and Damages. Cardinal's liability and client's exclusive remedy for any claim arising, whether based in contract or tort, shall be limited to the amount paid by client for analyses. All claims, including those for negligence and any other cause whatsoever shall be deemed waived unless made in writing and received by Cardinal within thirty (30) days after completion of the applicable service. In no event shall Cardinal be liable for incidental or consequential damages, including, without limitation, business interruptions, loss of use, or loss of profits incurred by client, its subsidiaries, affiliates or successors arising out of or related to the performance of the services hereunder by Cardinal, regardless of whether such claim is based upon any of the above stated reasons or otherwise. Results relate only to the samples identified above. This report shall not be reproduced except in full with written approval of Cardinal Laboratories.

A handwritten signature in black ink, appearing to read "C. D. Keene".

Celey D. Keene, Lab Director/Quality Manager



101 East Marland, Hobbs, NM 88240  
(575) 393-2326 FAX (575) 393-2476

## CHAIN-OF-CUSTODY AND ANALYSIS REQUEST

Company Name: <b>WETZ/EOG</b> Project Manager: <b>Chance Dixon</b> Address: <b>On File</b> City: _____ State: _____ Zip: _____ Phone #: _____ Fax #: _____ Project #: <b>25A-CC478</b> Project Owner: _____ Project Name: <b>DIXONS AIL Federal #3</b> Project Location: <b>CARISBAD, NM</b> Sampler Name: <b>BIGY ARMED</b> FOR LAB USE ONLY				<b>BILL TO</b> P.O. #: _____ Company: <b>EOG</b> Attn: <b>Chase Settle</b> Address: _____ City: _____ State: _____ Zip: _____ Phone #: _____ Fax #: _____				<b>ANALYSIS REQUEST</b>			
PLEASE NOTE: Liability and Damages. Cardinal's liability and client's exclusive remedy for any claim arising whether based in contract or tort, shall be limited to the amount paid by the client for the analyses. All claims, including those for negligence and any other cause whatsoever shall be deemed waived unless made in writing and received by Cardinal within 30 days after completion of the applicable service. In no event shall Cardinal be liable for incidental or consequential damages, including without limitation, business interruptions, loss of use, or loss of profits incurred by client, its subsidiaries, affiliates or successors arising out of or related to the performance of services hereunder by Cardinal, regardless of whether such claim is based upon any of the above stated reasons or otherwise.											
Relinquished By: _____ Date: <b>2/13</b> Received By: _____ Relinquished By: <b>ceai</b> Date: <b>4/25</b> Received By: <b>Chase Settle</b> Time: _____ Date: _____ Received By: _____ Time: _____ Date: _____ Received By: _____											
Delivered By: (Circle One) Sampler - UPS - Bus - Other: _____ Observed Temp. °C <b>0.1</b> Corrected Temp. °C <b>0.4</b> Sample Condition Cool <input checked="" type="checkbox"/> Intact <input checked="" type="checkbox"/> Yes <input checked="" type="checkbox"/> No <input type="checkbox"/> Checked BY: <b>JS</b> Turnaround Time: _____ Standard <input checked="" type="checkbox"/> Rush <input type="checkbox"/> Thermometer ID #140 <b>2-104</b> Correction Factor <b>-0.6°C</b> Bacteria (only) Sample Condition Cool <input type="checkbox"/> Intact <input type="checkbox"/> Yes <input type="checkbox"/> No <input type="checkbox"/> Observed Temp. °C _____ Corrected Temp. °C _____				Verbal Result: <input type="checkbox"/> Yes <input type="checkbox"/> No <input type="checkbox"/> Add'l Phone #: _____ All Results are emailed. Please provide Email address: _____ REMARKS: _____				DATE TIME <b>2/5 4:00</b> <b>BTEX 8021</b> <b>TPH 8015</b> <b>CI</b>			



PHONE (575) 393-2326 ° 101 E. MARLAND ° HOBBS, NM 88240

---

February 20, 2025

CHANCE DIXON

VERTEX RESOURCE

3101 BOYD DRIVE

CARLSBAD, NM 88220

RE: DOLORES AIL FEDERAL #3

Enclosed are the results of analyses for samples received by the laboratory on 02/18/25 13:50.

Cardinal Laboratories is accredited through Texas NELAP under certificate number TX-C24-00112. Accreditation applies to drinking water, non-potable water and solid and chemical materials. All accredited analytes are denoted by an asterisk (\*). For a complete list of accredited analytes and matrices visit the TCEQ website at [www.tceq.texas.gov/field/qa/lab\\_accred\\_certif.html](http://www.tceq.texas.gov/field/qa/lab_accred_certif.html).

Cardinal Laboratories is accredited through the State of Colorado Department of Public Health and Environment for:

Method EPA 552.2	Haloacetic Acids (HAA-5)
Method EPA 524.2	Total Trihalomethanes (TTHM)
Method EPA 524.4	Regulated VOCs (V1, V2, V3)

Accreditation applies to public drinking water matrices.

This report meets NELAP requirements and is made up of a cover page, analytical results, and a copy of the original chain-of-custody. If you have any questions concerning this report, please feel free to contact me.

Sincerely,

A handwritten signature in black ink that reads "Celey D. Keene". The signature is written in a cursive style with a large, stylized 'C' and 'K'.

Celey D. Keene

Lab Director/Quality Manager





PHONE (575) 393-2326 ° 101 E. MARLAND ° HOBBS, NM 88240

**Analytical Results For:**

VERTEX RESOURCE  
 CHANCE DIXON  
 3101 BOYD DRIVE  
 CARLSBAD NM, 88220  
 Fax To: NA

Received: 02/18/2025  
 Reported: 02/20/2025  
 Project Name: DOLORES AIL FEDERAL #3  
 Project Number: 25A - 00478  
 Project Location: EOG - CARLSBAD, NM

Sampling Date: 02/11/2025  
 Sampling Type: Soil  
 Sampling Condition: Cool & Intact  
 Sample Received By: Tamara Oldaker

**Sample ID: BH25 - 03 @ 8' (H250955-01)**

BTEX 8021B		mg/kg		Analyzed By: JH					
Analyte	Result	Reporting Limit	Analyzed	Method Blank	BS	% Recovery	True Value QC	RPD	Qualifier
Benzene*	<0.050	0.050	02/19/2025	ND	2.00	99.8	2.00	13.3	
Toluene*	<0.050	0.050	02/19/2025	ND	2.27	113	2.00	14.5	
Ethylbenzene*	<0.050	0.050	02/19/2025	ND	2.52	126	2.00	16.5	
Total Xylenes*	<0.150	0.150	02/19/2025	ND	7.72	129	6.00	18.0	
Total BTEX	<0.300	0.300	02/19/2025	ND					

Surrogate: 4-Bromofluorobenzene (PID) 107 % 71.5-134

Chloride, SM4500Cl-B		mg/kg		Analyzed By: HM					
Analyte	Result	Reporting Limit	Analyzed	Method Blank	BS	% Recovery	True Value QC	RPD	Qualifier
Chloride	14400	16.0	02/19/2025	ND	448	112	400	3.64	

TPH 8015M		mg/kg		Analyzed By: MS					
Analyte	Result	Reporting Limit	Analyzed	Method Blank	BS	% Recovery	True Value QC	RPD	Qualifier
GRO C6-C10*	<10.0	10.0	02/19/2025	ND	191	95.4	200	2.18	
DRO >C10-C28*	60.0	10.0	02/19/2025	ND	179	89.5	200	4.39	
EXT DRO >C28-C36	<10.0	10.0	02/19/2025	ND					

Surrogate: 1-Chlorooctane 94.6 % 48.2-134

Surrogate: 1-Chlorooctadecane 95.2 % 49.1-148

Cardinal Laboratories

\*=Accredited Analyte

PLEASE NOTE: Liability and Damages. Cardinal's liability and client's exclusive remedy for any claim arising, whether based in contract or tort, shall be limited to the amount paid by client for analyses. All claims, including those for negligence and any other cause whatsoever shall be deemed waived unless made in writing and received by Cardinal within thirty (30) days after completion of the applicable service. In no event shall Cardinal be liable for incidental or consequential damages, including, without limitation, business interruptions, loss of use, or loss of profits incurred by client, its subsidiaries, affiliates or successors arising out of or related to the performance of the services hereunder by Cardinal, regardless of whether such claim is based upon any of the above stated reasons or otherwise. Results relate only to the samples identified above. This report shall not be reproduced except in full with written approval of Cardinal Laboratories.

Celey D. Keene, Lab Director/Quality Manager



PHONE (575) 393-2326 • 101 E. MARLAND • HOBBS, NM 88240

### Notes and Definitions

QR-04	The RPD for the BS/BSD was outside of historical limits.
QM-07	The spike recovery was outside acceptance limits for the MS and/or MSD. The batch was accepted based on acceptable LCS recovery.
BS-3	Blank spike recovery outside of lab established statistical limits, but still within method limits. Data is not adversely affected.
ND	Analyte NOT DETECTED at or above the reporting limit
RPD	Relative Percent Difference
**	Samples not received at proper temperature of 6°C or below.
***	Insufficient time to reach temperature.
-	Chloride by SM4500Cl-B does not require samples be received at or below 6°C Samples reported on an as received basis (wet) unless otherwise noted on report

Cardinal Laboratories

\*=Accredited Analyte

PLEASE NOTE: Liability and Damages. Cardinal's liability and client's exclusive remedy for any claim arising, whether based in contract or tort, shall be limited to the amount paid by client for analyses. All claims, including those for negligence and any other cause whatsoever shall be deemed waived unless made in writing and received by Cardinal within thirty (30) days after completion of the applicable service. In no event shall Cardinal be liable for incidental or consequential damages, including, without limitation, business interruptions, loss of use, or loss of profits incurred by client, its subsidiaries, affiliates or successors arising out of or related to the performance of the services hereunder by Cardinal, regardless of whether such claim is based upon any of the above stated reasons or otherwise. Results relate only to the samples identified above. This report shall not be reproduced except in full with written approval of Cardinal Laboratories.

A handwritten signature in black ink, appearing to read "Celey D. Keene".

Celey D. Keene, Lab Director/Quality Manager



101 East Marland, Hobbs, NM 88240  
(575) 393-2326 FAX (575) 393-2476

## CHAIN-OF-CUSTODY AND ANALYSIS REQUEST

Company Name: <b>Vortex/EOG</b> Project Manager: <b>Chance Dixon</b> Address: <b>On File</b> City: _____ State: _____ Zip: _____ Phone #: _____ Fax #: _____ Project #: <b>25A-00478</b> Project Owner: Project Name: <b>Dolores APL Federal #3</b> Project Location: <b>Carlsbad</b> Sampler Name: <b>Chance Dixon</b>							P.O. #: _____ Company: <b>EOG</b> Attn: <b>Chase Settle</b> Address: _____ City: _____ State: _____ Zip: _____ Phone #: _____ Fax #: _____		<b>BILL TO</b>  <b>ANALYSIS REQUEST</b>											
FOR LAB USE ONLY <div style="display: flex; justify-content: space-between;"> <div style="width: 45%;">           Lab I.D.: _____ Sample I.D.: _____  <i>H50955</i>      <i>BH25-03 S'</i> </div> <div style="width: 45%;"> <input checked="" type="checkbox"/> GRAB OR (C)OMP.  <input checked="" type="checkbox"/> # CONTAINERS            GROUNDWATER _____            WASTEWATER _____            SOIL _____            OIL _____            SLUDGE _____            OTHER: _____            ACID/BASE: _____            ICEY COOL _____            OTHER: _____         </div> </div>							DATE					TIME								
							<i>2/11</i>		<i>9:00</i>		<input checked="" type="checkbox"/>	<i>BT EX 8021</i>								
											<input checked="" type="checkbox"/>	<i>TPH 8015</i>								
											<input checked="" type="checkbox"/>	<i>CI</i>								

PLEASE NOTE: Liability and Damages. Cardinal's liability and client's exclusive remedy for any claim arising whether based in contract or tort, shall be limited to the amount paid by the client for the analyses. All claims, including those for negligence and any other cause whatsoever shall be deemed waived unless made in writing and received by Cardinal within 30 days after completion of the applicable service. In no event shall Cardinal be liable for incidental or consequential damages, including without limitation, business interruptions, loss of use, or loss of profits incurred by client, its subsidiaries, affiliates or successors arising out of or related to the performance of services hereunder by Cardinal, regardless of whether such claim is based upon any of the above stated reasons or otherwise.

Relinquished By: _____		Date: <i>2-18-25</i>	Received By: _____	Verbal Result: <input type="checkbox"/> Yes <input type="checkbox"/> No Add'l Phone #:
Relinquished By: <i>CAS</i>		Date: _____	Received By: _____	All Results are emailed. Please provide Email address:
REMARKS:				

Delivered By: (Circle One)	Observed Temp. °C	Sample Condition	CHECKED BY: (Initials)	Turnaround Time:	Standard <input checked="" type="checkbox"/> Rush <input type="checkbox"/>	Bacteria (only) Sample Condition
Sampler - UPS - Bus - Other:	Corrected Temp. °C	<input checked="" type="checkbox"/> Cool Intact <input type="checkbox"/> Yes <input type="checkbox"/> No	<i>CS</i>	Thermometer ID #140	<i>2 Day</i>	<input type="checkbox"/> Cool Intact <input type="checkbox"/> Yes <input type="checkbox"/> No
				Correction Factor +0.5°C		Observed Temp. °C
						Corrected Temp. °C

Please email changes to caley.keene@cardinallabsnm.com



PHONE (575) 393-2326 ° 101 E. MARLAND ° HOBBS, NM 88240

June 27, 2025

CHANCE DIXON

VERTEX RESOURCE

3101 BOYD DRIVE

CARLSBAD, NM 88220

RE: DOLORES AIL FEDERAL #3

Enclosed are the results of analyses for samples received by the laboratory on 06/26/25 16:30.

Cardinal Laboratories is accredited through Texas NELAP under certificate number TX-C25-00101. Accreditation applies to drinking water, non-potable water and solid and chemical materials. All accredited analytes are denoted by an asterisk (\*). For a complete list of accredited analytes and matrices visit the TCEQ website at [www.tceq.texas.gov/field/qa/lab\\_accred\\_certif.html](http://www.tceq.texas.gov/field/qa/lab_accred_certif.html).

Cardinal Laboratories is accredited through the State of Colorado Department of Public Health and Environment for:

Method EPA 552.2	Haloacetic Acids (HAA-5)
Method EPA 524.2	Total Trihalomethanes (TTHM)
Method EPA 524.4	Regulated VOCs (V1, V2, V3)

Accreditation applies to public drinking water matrices.

This report meets NELAP requirements and is made up of a cover page, analytical results, and a copy of the original chain-of-custody. If you have any questions concerning this report, please feel free to contact me.

Sincerely,

A handwritten signature in black ink that reads "Celey D. Keene". The signature is written in a cursive style with a large, stylized 'C' and 'K'.

Celey D. Keene

Lab Director/Quality Manager





PHONE (575) 393-2326 ° 101 E. MARLAND ° HOBBS, NM 88240

**Analytical Results For:**

VERTEX RESOURCE  
 CHANCE DIXON  
 3101 BOYD DRIVE  
 CARLSBAD NM, 88220  
 Fax To: NA

Received: 06/26/2025  
 Reported: 06/27/2025  
 Project Name: DOLORES AIL FEDERAL #3  
 Project Number: 25A - 00478  
 Project Location: EOG - CARLSBAD, NM

Sampling Date: 06/26/2025  
 Sampling Type: Soil  
 Sampling Condition: \*\* (See Notes)  
 Sample Received By: Alyssa Parras

**Sample ID: WS25 - 01 0-4' (H253889-01)**

BTEX 8021B		mg/kg		Analyzed By: JH						
Analyte	Result	Reporting Limit	Analyzed	Method Blank	BS	% Recovery	True Value QC	RPD	Qualifier	
Benzene*	<0.050	0.050	06/26/2025	ND	2.17	108	2.00	0.203		
Toluene*	<0.050	0.050	06/26/2025	ND	2.12	106	2.00	0.874		
Ethylbenzene*	<0.050	0.050	06/26/2025	ND	2.11	105	2.00	0.293		
Total Xylenes*	<0.150	0.150	06/26/2025	ND	6.17	103	6.00	0.296		
Total BTEX	<0.300	0.300	06/26/2025	ND						

Surrogate: 4-Bromofluorobenzene (PID) 110 % 71.5-134

Chloride, SM4500Cl-B		mg/kg		Analyzed By: HM						
Analyte	Result	Reporting Limit	Analyzed	Method Blank	BS	% Recovery	True Value QC	RPD	Qualifier	
Chloride	32.0	16.0	06/27/2025	ND	416	104	400	3.77		

TPH 8015M		mg/kg		Analyzed By: MS					
Analyte	Result	Reporting Limit	Analyzed	Method Blank	BS	% Recovery	True Value QC	RPD	Qualifier
GRO C6-C10*	<10.0	10.0	06/26/2025	ND	186	93.0	200	2.52	
DRO >C10-C28*	<10.0	10.0	06/26/2025	ND	175	87.5	200	2.53	
EXT DRO >C28-C36	<10.0	10.0	06/26/2025	ND					

Surrogate: 1-Chlorooctane 74.9 % 44.4-145

Surrogate: 1-Chlorooctadecane 70.4 % 40.6-153

Cardinal Laboratories

\*=Accredited Analyte

PLEASE NOTE: Liability and Damages. Cardinal's liability and client's exclusive remedy for any claim arising, whether based in contract or tort, shall be limited to the amount paid by client for analyses. All claims, including those for negligence and any other cause whatsoever shall be deemed waived unless made in writing and received by Cardinal within thirty (30) days after completion of the applicable service. In no event shall Cardinal be liable for incidental or consequential damages, including, without limitation, business interruptions, loss of use, or loss of profits incurred by client, its subsidiaries, affiliates or successors arising out of or related to the performance of the services hereunder by Cardinal, regardless of whether such claim is based upon any of the above stated reasons or otherwise. Results relate only to the samples identified above. This report shall not be reproduced except in full with written approval of Cardinal Laboratories.

Celey D. Keene, Lab Director/Quality Manager



PHONE (575) 393-2326 ° 101 E. MARLAND ° HOBBS, NM 88240

**Analytical Results For:**

VERTEX RESOURCE  
 CHANCE DIXON  
 3101 BOYD DRIVE  
 CARLSBAD NM, 88220  
 Fax To: NA

Received: 06/26/2025  
 Reported: 06/27/2025  
 Project Name: DOLORES AIL FEDERAL #3  
 Project Number: 25A - 00478  
 Project Location: EOG - CARLSBAD, NM

Sampling Date: 06/26/2025  
 Sampling Type: Soil  
 Sampling Condition: \*\* (See Notes)  
 Sample Received By: Alyssa Parras

**Sample ID: WS25 - 02 0-4' (H253889-02)**

BTEx 8021B		mg/kg		Analyzed By: JH						
Analyte	Result	Reporting Limit	Analyzed	Method Blank	BS	% Recovery	True Value QC	RPD	Qualifier	
Benzene*	<0.050	0.050	06/26/2025	ND	2.17	108	2.00	0.203		
Toluene*	<0.050	0.050	06/26/2025	ND	2.12	106	2.00	0.874		
Ethylbenzene*	<0.050	0.050	06/26/2025	ND	2.11	105	2.00	0.293		
Total Xylenes*	<0.150	0.150	06/26/2025	ND	6.17	103	6.00	0.296		
Total BTEX	<0.300	0.300	06/26/2025	ND						

Surrogate: 4-Bromofluorobenzene (PID) 109 % 71.5-134

Chloride, SM4500Cl-B		mg/kg		Analyzed By: HM						
Analyte	Result	Reporting Limit	Analyzed	Method Blank	BS	% Recovery	True Value QC	RPD	Qualifier	
Chloride	32.0	16.0	06/27/2025	ND	416	104	400	3.77		

TPH 8015M		mg/kg		Analyzed By: MS					
Analyte	Result	Reporting Limit	Analyzed	Method Blank	BS	% Recovery	True Value QC	RPD	Qualifier
GRO C6-C10*	<10.0	10.0	06/26/2025	ND	186	93.0	200	2.52	
DRO >C10-C28*	<10.0	10.0	06/26/2025	ND	175	87.5	200	2.53	
EXT DRO >C28-C36	<10.0	10.0	06/26/2025	ND					

Surrogate: 1-Chlorooctane 73.2 % 44.4-145

Surrogate: 1-Chlorooctadecane 68.6 % 40.6-153

Cardinal Laboratories

\*=Accredited Analyte

PLEASE NOTE: Liability and Damages. Cardinal's liability and client's exclusive remedy for any claim arising, whether based in contract or tort, shall be limited to the amount paid by client for analyses. All claims, including those for negligence and any other cause whatsoever shall be deemed waived unless made in writing and received by Cardinal within thirty (30) days after completion of the applicable service. In no event shall Cardinal be liable for incidental or consequential damages, including, without limitation, business interruptions, loss of use, or loss of profits incurred by client, its subsidiaries, affiliates or successors arising out of or related to the performance of the services hereunder by Cardinal, regardless of whether such claim is based upon any of the above stated reasons or otherwise. Results relate only to the samples identified above. This report shall not be reproduced except in full with written approval of Cardinal Laboratories.

Celey D. Keene, Lab Director/Quality Manager



PHONE (575) 393-2326 ° 101 E. MARLAND ° HOBBS, NM 88240

**Analytical Results For:**

VERTEX RESOURCE  
 CHANCE DIXON  
 3101 BOYD DRIVE  
 CARLSBAD NM, 88220  
 Fax To: NA

Received: 06/26/2025  
 Reported: 06/27/2025  
 Project Name: DOLORES AIL FEDERAL #3  
 Project Number: 25A - 00478  
 Project Location: EOG - CARLSBAD, NM

Sampling Date: 06/26/2025  
 Sampling Type: Soil  
 Sampling Condition: \*\* (See Notes)  
 Sample Received By: Alyssa Parras

**Sample ID: WS25 - 03 0-4' (H253889-03)**

BTEx 8021B		mg/kg		Analyzed By: JH					
Analyte	Result	Reporting Limit	Analyzed	Method Blank	BS	% Recovery	True Value QC	RPD	Qualifier
Benzene*	<0.050	0.050	06/26/2025	ND	2.11	106	2.00	5.07	
Toluene*	<0.050	0.050	06/26/2025	ND	2.13	107	2.00	4.03	
Ethylbenzene*	<0.050	0.050	06/26/2025	ND	2.13	106	2.00	3.99	
Total Xylenes*	<0.150	0.150	06/26/2025	ND	6.38	106	6.00	4.10	
Total BTEX	<0.300	0.300	06/26/2025	ND					

Surrogate: 4-Bromofluorobenzene (PID) 108 % 71.5-134

Chloride, SM4500Cl-B		mg/kg		Analyzed By: HM					
Analyte	Result	Reporting Limit	Analyzed	Method Blank	BS	% Recovery	True Value QC	RPD	Qualifier
Chloride	32.0	16.0	06/27/2025	ND	416	104	400	3.77	

TPH 8015M		mg/kg		Analyzed By: MS					
Analyte	Result	Reporting Limit	Analyzed	Method Blank	BS	% Recovery	True Value QC	RPD	Qualifier
GRO C6-C10*	<10.0	10.0	06/26/2025	ND	186	93.0	200	2.52	
DRO >C10-C28*	<10.0	10.0	06/26/2025	ND	175	87.5	200	2.53	
EXT DRO >C28-C36	<10.0	10.0	06/26/2025	ND					

Surrogate: 1-Chlorooctane 72.7 % 44.4-145

Surrogate: 1-Chlorooctadecane 68.1 % 40.6-153

Cardinal Laboratories

\*=Accredited Analyte

PLEASE NOTE: Liability and Damages. Cardinal's liability and client's exclusive remedy for any claim arising, whether based in contract or tort, shall be limited to the amount paid by client for analyses. All claims, including those for negligence and any other cause whatsoever shall be deemed waived unless made in writing and received by Cardinal within thirty (30) days after completion of the applicable service. In no event shall Cardinal be liable for incidental or consequential damages, including, without limitation, business interruptions, loss of use, or loss of profits incurred by client, its subsidiaries, affiliates or successors arising out of or related to the performance of the services hereunder by Cardinal, regardless of whether such claim is based upon any of the above stated reasons or otherwise. Results relate only to the samples identified above. This report shall not be reproduced except in full with written approval of Cardinal Laboratories.

Celey D. Keene, Lab Director/Quality Manager



PHONE (575) 393-2326 ° 101 E. MARLAND ° HOBBS, NM 88240

**Analytical Results For:**

VERTEX RESOURCE  
 CHANCE DIXON  
 3101 BOYD DRIVE  
 CARLSBAD NM, 88220  
 Fax To: NA

Received: 06/26/2025  
 Reported: 06/27/2025  
 Project Name: DOLORES AIL FEDERAL #3  
 Project Number: 25A - 00478  
 Project Location: EOG - CARLSBAD, NM

Sampling Date: 06/26/2025  
 Sampling Type: Soil  
 Sampling Condition: \*\* (See Notes)  
 Sample Received By: Alyssa Parras

**Sample ID: WS25 - 04 0-4' (H253889-04)**

BTEX 8021B		mg/kg		Analyzed By: JH						
Analyte	Result	Reporting Limit	Analyzed	Method Blank	BS	% Recovery	True Value QC	RPD	Qualifier	
Benzene*	<0.050	0.050	06/26/2025	ND	2.11	106	2.00	5.07		
Toluene*	<0.050	0.050	06/26/2025	ND	2.13	107	2.00	4.03		
Ethylbenzene*	<0.050	0.050	06/26/2025	ND	2.13	106	2.00	3.99		
Total Xylenes*	<0.150	0.150	06/26/2025	ND	6.38	106	6.00	4.10		
Total BTEX	<0.300	0.300	06/26/2025	ND						

Surrogate: 4-Bromofluorobenzene (PID) 111 % 71.5-134

Chloride, SM4500Cl-B		mg/kg		Analyzed By: HM						
Analyte	Result	Reporting Limit	Analyzed	Method Blank	BS	% Recovery	True Value QC	RPD	Qualifier	
Chloride	16.0	16.0	06/27/2025	ND	416	104	400	3.77		

TPH 8015M		mg/kg		Analyzed By: MS					
Analyte	Result	Reporting Limit	Analyzed	Method Blank	BS	% Recovery	True Value QC	RPD	Qualifier
GRO C6-C10*	<10.0	10.0	06/26/2025	ND	186	93.0	200	2.52	
DRO >C10-C28*	<10.0	10.0	06/26/2025	ND	175	87.5	200	2.53	
EXT DRO >C28-C36	<10.0	10.0	06/26/2025	ND					

Surrogate: 1-Chlorooctane 73.9 % 44.4-145

Surrogate: 1-Chlorooctadecane 69.2 % 40.6-153

Cardinal Laboratories

\*=Accredited Analyte

PLEASE NOTE: Liability and Damages. Cardinal's liability and client's exclusive remedy for any claim arising, whether based in contract or tort, shall be limited to the amount paid by client for analyses. All claims, including those for negligence and any other cause whatsoever shall be deemed waived unless made in writing and received by Cardinal within thirty (30) days after completion of the applicable service. In no event shall Cardinal be liable for incidental or consequential damages, including, without limitation, business interruptions, loss of use, or loss of profits incurred by client, its subsidiaries, affiliates or successors arising out of or related to the performance of the services hereunder by Cardinal, regardless of whether such claim is based upon any of the above stated reasons or otherwise. Results relate only to the samples identified above. This report shall not be reproduced except in full with written approval of Cardinal Laboratories.

Celey D. Keene, Lab Director/Quality Manager





PHONE (575) 393-2326 ° 101 E. MARLAND ° HOBBS, NM 88240

**Analytical Results For:**

VERTEX RESOURCE  
 CHANCE DIXON  
 3101 BOYD DRIVE  
 CARLSBAD NM, 88220  
 Fax To: NA

Received: 06/26/2025  
 Reported: 06/27/2025  
 Project Name: DOLORES AIL FEDERAL #3  
 Project Number: 25A - 00478  
 Project Location: EOG - CARLSBAD, NM

Sampling Date: 06/26/2025  
 Sampling Type: Soil  
 Sampling Condition: \*\* (See Notes)  
 Sample Received By: Alyssa Parras

**Sample ID: WS25 - 05 0-4' (H253889-05)**

BTEx 8021B		mg/kg		Analyzed By: JH						
Analyte	Result	Reporting Limit	Analyzed	Method Blank	BS	% Recovery	True Value QC	RPD	Qualifier	
Benzene*	<0.050	0.050	06/26/2025	ND	2.11	106	2.00	5.07		
Toluene*	<0.050	0.050	06/26/2025	ND	2.13	107	2.00	4.03		
Ethylbenzene*	<0.050	0.050	06/26/2025	ND	2.13	106	2.00	3.99		
Total Xylenes*	<0.150	0.150	06/26/2025	ND	6.38	106	6.00	4.10		
Total BTEx	<0.300	0.300	06/26/2025	ND						

Surrogate: 4-Bromofluorobenzene (PID) 115 % 71.5-134

Chloride, SM4500CI-B		mg/kg		Analyzed By: AC						
Analyte	Result	Reporting Limit	Analyzed	Method Blank	BS	% Recovery	True Value QC	RPD	Qualifier	
Chloride	128	16.0	06/27/2025	ND	416	104	400	3.77		

TPH 8015M		mg/kg		Analyzed By: MS					
Analyte	Result	Reporting Limit	Analyzed	Method Blank	BS	% Recovery	True Value QC	RPD	Qualifier
GRO C6-C10*	<10.0	10.0	06/26/2025	ND	186	93.0	200	2.52	
DRO >C10-C28*	<10.0	10.0	06/26/2025	ND	175	87.5	200	2.53	
EXT DRO >C28-C36	<10.0	10.0	06/26/2025	ND					

Surrogate: 1-Chlorooctane 74.2 % 44.4-145

Surrogate: 1-Chlorooctadecane 69.8 % 40.6-153

Cardinal Laboratories

\*=Accredited Analyte

PLEASE NOTE: Liability and Damages. Cardinal's liability and client's exclusive remedy for any claim arising, whether based in contract or tort, shall be limited to the amount paid by client for analyses. All claims, including those for negligence and any other cause whatsoever shall be deemed waived unless made in writing and received by Cardinal within thirty (30) days after completion of the applicable service. In no event shall Cardinal be liable for incidental or consequential damages, including, without limitation, business interruptions, loss of use, or loss of profits incurred by client, its subsidiaries, affiliates or successors arising out of or related to the performance of the services hereunder by Cardinal, regardless of whether such claim is based upon any of the above stated reasons or otherwise. Results relate only to the samples identified above. This report shall not be reproduced except in full with written approval of Cardinal Laboratories.

Celey D. Keene, Lab Director/Quality Manager



PHONE (575) 393-2326 ° 101 E. MARLAND ° HOBBS, NM 88240

**Analytical Results For:**

VERTEX RESOURCE  
 CHANCE DIXON  
 3101 BOYD DRIVE  
 CARLSBAD NM, 88220  
 Fax To: NA

Received: 06/26/2025  
 Reported: 06/27/2025  
 Project Name: DOLORES AIL FEDERAL #3  
 Project Number: 25A - 00478  
 Project Location: EOG - CARLSBAD, NM

Sampling Date: 06/26/2025  
 Sampling Type: Soil  
 Sampling Condition: \*\* (See Notes)  
 Sample Received By: Alyssa Parras

**Sample ID: BS25 - 01 4.0' (H253889-06)**

BTEx 8021B		mg/kg		Analyzed By: JH						
Analyte	Result	Reporting Limit	Analyzed	Method Blank	BS	% Recovery	True Value QC	RPD	Qualifier	
Benzene*	<0.050	0.050	06/26/2025	ND	2.11	106	2.00	5.07		
Toluene*	<0.050	0.050	06/26/2025	ND	2.13	107	2.00	4.03		
Ethylbenzene*	<0.050	0.050	06/26/2025	ND	2.13	106	2.00	3.99		
Total Xylenes*	<0.150	0.150	06/26/2025	ND	6.38	106	6.00	4.10		
Total BTEx	<0.300	0.300	06/26/2025	ND						

Surrogate: 4-Bromofluorobenzene (PID) 116 % 71.5-134

Chloride, SM4500CI-B		mg/kg		Analyzed By: AC					
Analyte	Result	Reporting Limit	Analyzed	Method Blank	BS	% Recovery	True Value QC	RPD	Qualifier
Chloride	224	16.0	06/27/2025	ND	416	104	400	3.77	

TPH 8015M		mg/kg		Analyzed By: MS					
Analyte	Result	Reporting Limit	Analyzed	Method Blank	BS	% Recovery	True Value QC	RPD	Qualifier
GRO C6-C10*	<10.0	10.0	06/26/2025	ND	186	93.0	200	2.52	
DRO >C10-C28*	<10.0	10.0	06/26/2025	ND	175	87.5	200	2.53	
EXT DRO >C28-C36	<10.0	10.0	06/26/2025	ND					

Surrogate: 1-Chlorooctane 71.3 % 44.4-145

Surrogate: 1-Chlorooctadecane 67.1 % 40.6-153

Cardinal Laboratories

\*=Accredited Analyte

PLEASE NOTE: Liability and Damages. Cardinal's liability and client's exclusive remedy for any claim arising, whether based in contract or tort, shall be limited to the amount paid by client for analyses. All claims, including those for negligence and any other cause whatsoever shall be deemed waived unless made in writing and received by Cardinal within thirty (30) days after completion of the applicable service. In no event shall Cardinal be liable for incidental or consequential damages, including, without limitation, business interruptions, loss of use, or loss of profits incurred by client, its subsidiaries, affiliates or successors arising out of or related to the performance of the services hereunder by Cardinal, regardless of whether such claim is based upon any of the above stated reasons or otherwise. Results relate only to the samples identified above. This report shall not be reproduced except in full with written approval of Cardinal Laboratories.

Celey D. Keene, Lab Director/Quality Manager



PHONE (575) 393-2326 ° 101 E. MARLAND ° HOBBS, NM 88240

**Analytical Results For:**

VERTEX RESOURCE  
 CHANCE DIXON  
 3101 BOYD DRIVE  
 CARLSBAD NM, 88220  
 Fax To: NA

Received: 06/26/2025  
 Reported: 06/27/2025  
 Project Name: DOLORES AIL FEDERAL #3  
 Project Number: 25A - 00478  
 Project Location: EOG - CARLSBAD, NM

Sampling Date: 06/26/2025  
 Sampling Type: Soil  
 Sampling Condition: \*\* (See Notes)  
 Sample Received By: Alyssa Parras

**Sample ID: BS25 - 02 4.0' (H253889-07)**

BTEx 8021B		mg/kg		Analyzed By: JH						
Analyte	Result	Reporting Limit	Analyzed	Method Blank	BS	% Recovery	True Value QC	RPD	Qualifier	
Benzene*	<0.050	0.050	06/26/2025	ND	2.11	106	2.00	5.07		
Toluene*	<0.050	0.050	06/26/2025	ND	2.13	107	2.00	4.03		
Ethylbenzene*	<0.050	0.050	06/26/2025	ND	2.13	106	2.00	3.99		
Total Xylenes*	<0.150	0.150	06/26/2025	ND	6.38	106	6.00	4.10		
Total BTEx	<0.300	0.300	06/26/2025	ND						

Surrogate: 4-Bromofluorobenzene (PID) 109 % 71.5-134

Chloride, SM4500CI-B		mg/kg		Analyzed By: AC						
Analyte	Result	Reporting Limit	Analyzed	Method Blank	BS	% Recovery	True Value QC	RPD	Qualifier	
Chloride	32.0	16.0	06/27/2025	ND	416	104	400	3.77		

TPH 8015M		mg/kg		Analyzed By: MS					
Analyte	Result	Reporting Limit	Analyzed	Method Blank	BS	% Recovery	True Value QC	RPD	Qualifier
GRO C6-C10*	<10.0	10.0	06/26/2025	ND	186	93.0	200	2.52	
DRO >C10-C28*	<10.0	10.0	06/26/2025	ND	175	87.5	200	2.53	
EXT DRO >C28-C36	<10.0	10.0	06/26/2025	ND					

Surrogate: 1-Chlorooctane 71.1 % 44.4-145

Surrogate: 1-Chlorooctadecane 67.6 % 40.6-153

Cardinal Laboratories

\*=Accredited Analyte

PLEASE NOTE: Liability and Damages. Cardinal's liability and client's exclusive remedy for any claim arising, whether based in contract or tort, shall be limited to the amount paid by client for analyses. All claims, including those for negligence and any other cause whatsoever shall be deemed waived unless made in writing and received by Cardinal within thirty (30) days after completion of the applicable service. In no event shall Cardinal be liable for incidental or consequential damages, including, without limitation, business interruptions, loss of use, or loss of profits incurred by client, its subsidiaries, affiliates or successors arising out of or related to the performance of the services hereunder by Cardinal, regardless of whether such claim is based upon any of the above stated reasons or otherwise. Results relate only to the samples identified above. This report shall not be reproduced except in full with written approval of Cardinal Laboratories.

Celey D. Keene, Lab Director/Quality Manager



PHONE (575) 393-2326 ° 101 E. MARLAND ° HOBBS, NM 88240

**Analytical Results For:**

VERTEX RESOURCE  
 CHANCE DIXON  
 3101 BOYD DRIVE  
 CARLSBAD NM, 88220  
 Fax To: NA

Received: 06/26/2025  
 Reported: 06/27/2025  
 Project Name: DOLORES AIL FEDERAL #3  
 Project Number: 25A - 00478  
 Project Location: EOG - CARLSBAD, NM

Sampling Date: 06/26/2025  
 Sampling Type: Soil  
 Sampling Condition: \*\* (See Notes)  
 Sample Received By: Alyssa Parras

**Sample ID: BS25 - 03 4.0' (H253889-08)**

BTEx 8021B		mg/kg		Analyzed By: JH						
Analyte	Result	Reporting Limit	Analyzed	Method Blank	BS	% Recovery	True Value QC	RPD	Qualifier	
Benzene*	<0.050	0.050	06/26/2025	ND	2.11	106	2.00	5.07		
Toluene*	<0.050	0.050	06/26/2025	ND	2.13	107	2.00	4.03		
Ethylbenzene*	<0.050	0.050	06/26/2025	ND	2.13	106	2.00	3.99		
Total Xylenes*	<0.150	0.150	06/26/2025	ND	6.38	106	6.00	4.10		
Total BTEx	<0.300	0.300	06/26/2025	ND						

Surrogate: 4-Bromofluorobenzene (PID) 111 % 71.5-134

Chloride, SM4500CI-B		mg/kg		Analyzed By: AC						
Analyte	Result	Reporting Limit	Analyzed	Method Blank	BS	% Recovery	True Value QC	RPD	Qualifier	
Chloride	32.0	16.0	06/27/2025	ND	416	104	400	3.77		

TPH 8015M		mg/kg		Analyzed By: MS					
Analyte	Result	Reporting Limit	Analyzed	Method Blank	BS	% Recovery	True Value QC	RPD	Qualifier
GRO C6-C10*	<10.0	10.0	06/26/2025	ND	186	93.0	200	2.52	
DRO >C10-C28*	<10.0	10.0	06/26/2025	ND	175	87.5	200	2.53	
EXT DRO >C28-C36	<10.0	10.0	06/26/2025	ND					

Surrogate: 1-Chlorooctane 71.1 % 44.4-145

Surrogate: 1-Chlorooctadecane 67.2 % 40.6-153

Cardinal Laboratories

\*=Accredited Analyte

PLEASE NOTE: Liability and Damages. Cardinal's liability and client's exclusive remedy for any claim arising, whether based in contract or tort, shall be limited to the amount paid by client for analyses. All claims, including those for negligence and any other cause whatsoever shall be deemed waived unless made in writing and received by Cardinal within thirty (30) days after completion of the applicable service. In no event shall Cardinal be liable for incidental or consequential damages, including, without limitation, business interruptions, loss of use, or loss of profits incurred by client, its subsidiaries, affiliates or successors arising out of or related to the performance of the services hereunder by Cardinal, regardless of whether such claim is based upon any of the above stated reasons or otherwise. Results relate only to the samples identified above. This report shall not be reproduced except in full with written approval of Cardinal Laboratories.

Celey D. Keene, Lab Director/Quality Manager





PHONE (575) 393-2326 ° 101 E. MARLAND ° HOBBS, NM 88240

**Analytical Results For:**

VERTEX RESOURCE  
 CHANCE DIXON  
 3101 BOYD DRIVE  
 CARLSBAD NM, 88220  
 Fax To: NA

Received: 06/26/2025  
 Reported: 06/27/2025  
 Project Name: DOLORES AIL FEDERAL #3  
 Project Number: 25A - 00478  
 Project Location: EOG - CARLSBAD, NM

Sampling Date: 06/26/2025  
 Sampling Type: Soil  
 Sampling Condition: \*\* (See Notes)  
 Sample Received By: Alyssa Parras

**Sample ID: BS25 - 04 4.0' (H253889-09)**

BTEx 8021B		mg/kg		Analyzed By: JH						
Analyte	Result	Reporting Limit	Analyzed	Method Blank	BS	% Recovery	True Value QC	RPD	Qualifier	
Benzene*	<0.050	0.050	06/26/2025	ND	2.11	106	2.00	5.07		
Toluene*	<0.050	0.050	06/26/2025	ND	2.13	107	2.00	4.03		
Ethylbenzene*	<0.050	0.050	06/26/2025	ND	2.13	106	2.00	3.99		
Total Xylenes*	<0.150	0.150	06/26/2025	ND	6.38	106	6.00	4.10		
Total BTEx	<0.300	0.300	06/26/2025	ND						

Surrogate: 4-Bromofluorobenzene (PID) 112 % 71.5-134

Chloride, SM4500CI-B		mg/kg		Analyzed By: AC						
Analyte	Result	Reporting Limit	Analyzed	Method Blank	BS	% Recovery	True Value QC	RPD	Qualifier	
Chloride	32.0	16.0	06/27/2025	ND	416	104	400	3.77		

TPH 8015M		mg/kg		Analyzed By: MS					
Analyte	Result	Reporting Limit	Analyzed	Method Blank	BS	% Recovery	True Value QC	RPD	Qualifier
GRO C6-C10*	<10.0	10.0	06/26/2025	ND	186	93.0	200	2.52	
DRO >C10-C28*	<10.0	10.0	06/26/2025	ND	175	87.5	200	2.53	
EXT DRO >C28-C36	<10.0	10.0	06/26/2025	ND					

Surrogate: 1-Chlorooctane 74.3 % 44.4-145

Surrogate: 1-Chlorooctadecane 69.6 % 40.6-153

Cardinal Laboratories

\*=Accredited Analyte

PLEASE NOTE: Liability and Damages. Cardinal's liability and client's exclusive remedy for any claim arising, whether based in contract or tort, shall be limited to the amount paid by client for analyses. All claims, including those for negligence and any other cause whatsoever shall be deemed waived unless made in writing and received by Cardinal within thirty (30) days after completion of the applicable service. In no event shall Cardinal be liable for incidental or consequential damages, including, without limitation, business interruptions, loss of use, or loss of profits incurred by client, its subsidiaries, affiliates or successors arising out of or related to the performance of the services hereunder by Cardinal, regardless of whether such claim is based upon any of the above stated reasons or otherwise. Results relate only to the samples identified above. This report shall not be reproduced except in full with written approval of Cardinal Laboratories.

Celey D. Keene, Lab Director/Quality Manager



PHONE (575) 393-2326 ° 101 E. MARLAND ° HOBBS, NM 88240

**Analytical Results For:**

VERTEX RESOURCE  
 CHANCE DIXON  
 3101 BOYD DRIVE  
 CARLSBAD NM, 88220  
 Fax To: NA

Received: 06/26/2025  
 Reported: 06/27/2025  
 Project Name: DOLORES AIL FEDERAL #3  
 Project Number: 25A - 00478  
 Project Location: EOG - CARLSBAD, NM

Sampling Date: 06/26/2025  
 Sampling Type: Soil  
 Sampling Condition: \*\* (See Notes)  
 Sample Received By: Alyssa Parras

**Sample ID: BS25 - 05 4.0' (H253889-10)**

BTEx 8021B		mg/kg		Analyzed By: JH					
Analyte	Result	Reporting Limit	Analyzed	Method Blank	BS	% Recovery	True Value QC	RPD	Qualifier
Benzene*	<0.050	0.050	06/26/2025	ND	2.11	106	2.00	5.07	
Toluene*	<0.050	0.050	06/26/2025	ND	2.13	107	2.00	4.03	
Ethylbenzene*	<0.050	0.050	06/26/2025	ND	2.13	106	2.00	3.99	
Total Xylenes*	<0.150	0.150	06/26/2025	ND	6.38	106	6.00	4.10	
Total BTEX	<0.300	0.300	06/26/2025	ND					

Surrogate: 4-Bromofluorobenzene (PID) 109 % 71.5-134

Chloride, SM4500Cl-B		mg/kg		Analyzed By: AC					
Analyte	Result	Reporting Limit	Analyzed	Method Blank	BS	% Recovery	True Value QC	RPD	Qualifier
Chloride	16.0	16.0	06/27/2025	ND	416	104	400	3.77	

TPH 8015M		mg/kg		Analyzed By: MS					
Analyte	Result	Reporting Limit	Analyzed	Method Blank	BS	% Recovery	True Value QC	RPD	Qualifier
GRO C6-C10*	<10.0	10.0	06/26/2025	ND	186	93.0	200	2.52	
DRO >C10-C28*	<10.0	10.0	06/26/2025	ND	175	87.5	200	2.53	
EXT DRO >C28-C36	<10.0	10.0	06/26/2025	ND					

Surrogate: 1-Chlorooctane 71.9 % 44.4-145

Surrogate: 1-Chlorooctadecane 67.7 % 40.6-153

Cardinal Laboratories

\*=Accredited Analyte

PLEASE NOTE: Liability and Damages. Cardinal's liability and client's exclusive remedy for any claim arising, whether based in contract or tort, shall be limited to the amount paid by client for analyses. All claims, including those for negligence and any other cause whatsoever shall be deemed waived unless made in writing and received by Cardinal within thirty (30) days after completion of the applicable service. In no event shall Cardinal be liable for incidental or consequential damages, including, without limitation, business interruptions, loss of use, or loss of profits incurred by client, its subsidiaries, affiliates or successors arising out of or related to the performance of the services hereunder by Cardinal, regardless of whether such claim is based upon any of the above stated reasons or otherwise. Results relate only to the samples identified above. This report shall not be reproduced except in full with written approval of Cardinal Laboratories.

Celey D. Keene, Lab Director/Quality Manager



PHONE (575) 393-2326 ° 101 E. MARLAND ° HOBBS, NM 88240

**Analytical Results For:**

VERTEX RESOURCE  
 CHANCE DIXON  
 3101 BOYD DRIVE  
 CARLSBAD NM, 88220  
 Fax To: NA

Received:	06/26/2025	Sampling Date:	06/26/2025
Reported:	06/27/2025	Sampling Type:	Soil
Project Name:	DOLORES AIL FEDERAL #3	Sampling Condition:	** (See Notes)
Project Number:	25A - 00478	Sample Received By:	Alyssa Parras
Project Location:	EOG - CARLSBAD, NM		

**Sample ID: BS25 - 06 4.0' (H253889-11)**

BTEx 8021B		mg/kg		Analyzed By: JH						
Analyte	Result	Reporting Limit	Analyzed	Method Blank	BS	% Recovery	True Value QC	RPD	Qualifier	
Benzene*	<0.050	0.050	06/26/2025	ND	2.11	106	2.00	5.07		
Toluene*	<0.050	0.050	06/26/2025	ND	2.13	107	2.00	4.03		
Ethylbenzene*	<0.050	0.050	06/26/2025	ND	2.13	106	2.00	3.99		
Total Xylenes*	<0.150	0.150	06/26/2025	ND	6.38	106	6.00	4.10		
Total BTEx	<0.300	0.300	06/26/2025	ND						

Surrogate: 4-Bromofluorobenzene (PID) 109 % 71.5-134

Chloride, SM4500CI-B		mg/kg		Analyzed By: AC						
Analyte	Result	Reporting Limit	Analyzed	Method Blank	BS	% Recovery	True Value QC	RPD	Qualifier	
Chloride	<16.0	16.0	06/27/2025	ND	416	104	400	3.77		

TPH 8015M		mg/kg		Analyzed By: MS					
Analyte	Result	Reporting Limit	Analyzed	Method Blank	BS	% Recovery	True Value QC	RPD	Qualifier
GRO C6-C10*	<10.0	10.0	06/26/2025	ND	186	93.0	200	2.52	
DRO >C10-C28*	<10.0	10.0	06/26/2025	ND	175	87.5	200	2.53	
EXT DRO >C28-C36	<10.0	10.0	06/26/2025	ND					

Surrogate: 1-Chlorooctane 71.5 % 44.4-145

Surrogate: 1-Chlorooctadecane 66.3 % 40.6-153

Cardinal Laboratories

\*=Accredited Analyte

PLEASE NOTE: Liability and Damages. Cardinal's liability and client's exclusive remedy for any claim arising, whether based in contract or tort, shall be limited to the amount paid by client for analyses. All claims, including those for negligence and any other cause whatsoever shall be deemed waived unless made in writing and received by Cardinal within thirty (30) days after completion of the applicable service. In no event shall Cardinal be liable for incidental or consequential damages, including, without limitation, business interruptions, loss of use, or loss of profits incurred by client, its subsidiaries, affiliates or successors arising out of or related to the performance of the services hereunder by Cardinal, regardless of whether such claim is based upon any of the above stated reasons or otherwise. Results relate only to the samples identified above. This report shall not be reproduced except in full with written approval of Cardinal Laboratories.

Celey D. Keene, Lab Director/Quality Manager



PHONE (575) 393-2326 ° 101 E. MARLAND ° HOBBS, NM 88240

**Analytical Results For:**

VERTEX RESOURCE  
 CHANCE DIXON  
 3101 BOYD DRIVE  
 CARLSBAD NM, 88220  
 Fax To: NA

Received: 06/26/2025  
 Reported: 06/27/2025  
 Project Name: DOLORES AIL FEDERAL #3  
 Project Number: 25A - 00478  
 Project Location: EOG - CARLSBAD, NM

Sampling Date: 06/26/2025  
 Sampling Type: Soil  
 Sampling Condition: \*\* (See Notes)  
 Sample Received By: Alyssa Parras

**Sample ID: BS25 - 07 4.0' (H253889-12)**

BTEx 8021B		mg/kg		Analyzed By: JH					
Analyte	Result	Reporting Limit	Analyzed	Method Blank	BS	% Recovery	True Value QC	RPD	Qualifier
Benzene*	<0.050	0.050	06/26/2025	ND	2.11	106	2.00	5.07	
Toluene*	<0.050	0.050	06/26/2025	ND	2.13	107	2.00	4.03	
Ethylbenzene*	<0.050	0.050	06/26/2025	ND	2.13	106	2.00	3.99	
Total Xylenes*	<0.150	0.150	06/26/2025	ND	6.38	106	6.00	4.10	
Total BTEx	<0.300	0.300	06/26/2025	ND					

Surrogate: 4-Bromofluorobenzene (PID) 111 % 71.5-134

Chloride, SM4500CI-B		mg/kg		Analyzed By: AC					
Analyte	Result	Reporting Limit	Analyzed	Method Blank	BS	% Recovery	True Value QC	RPD	Qualifier
Chloride	160	16.0	06/27/2025	ND	416	104	400	3.77	

TPH 8015M		mg/kg		Analyzed By: MS					
Analyte	Result	Reporting Limit	Analyzed	Method Blank	BS	% Recovery	True Value QC	RPD	Qualifier
GRO C6-C10*	<10.0	10.0	06/26/2025	ND	186	93.0	200	2.52	
DRO >C10-C28*	<10.0	10.0	06/26/2025	ND	175	87.5	200	2.53	
EXT DRO >C28-C36	<10.0	10.0	06/26/2025	ND					

Surrogate: 1-Chlorooctane 72.4 % 44.4-145

Surrogate: 1-Chlorooctadecane 68.1 % 40.6-153

Cardinal Laboratories

\*=Accredited Analyte

PLEASE NOTE: Liability and Damages. Cardinal's liability and client's exclusive remedy for any claim arising, whether based in contract or tort, shall be limited to the amount paid by client for analyses. All claims, including those for negligence and any other cause whatsoever shall be deemed waived unless made in writing and received by Cardinal within thirty (30) days after completion of the applicable service. In no event shall Cardinal be liable for incidental or consequential damages, including, without limitation, business interruptions, loss of use, or loss of profits incurred by client, its subsidiaries, affiliates or successors arising out of or related to the performance of the services hereunder by Cardinal, regardless of whether such claim is based upon any of the above stated reasons or otherwise. Results relate only to the samples identified above. This report shall not be reproduced except in full with written approval of Cardinal Laboratories.

Celey D. Keene, Lab Director/Quality Manager





PHONE (575) 393-2326 ° 101 E. MARLAND ° HOBBS, NM 88240

**Analytical Results For:**

VERTEX RESOURCE  
 CHANCE DIXON  
 3101 BOYD DRIVE  
 CARLSBAD NM, 88220  
 Fax To: NA

Received: 06/26/2025  
 Reported: 06/27/2025  
 Project Name: DOLORES AIL FEDERAL #3  
 Project Number: 25A - 00478  
 Project Location: EOG - CARLSBAD, NM

Sampling Date: 06/26/2025  
 Sampling Type: Soil  
 Sampling Condition: \*\* (See Notes)  
 Sample Received By: Alyssa Parras

**Sample ID: BS25 - 08 4.0' (H253889-13)**

BTEx 8021B		mg/kg		Analyzed By: JH					
Analyte	Result	Reporting Limit	Analyzed	Method Blank	BS	% Recovery	True Value QC	RPD	Qualifier
Benzene*	<0.050	0.050	06/26/2025	ND	2.11	106	2.00	5.07	
Toluene*	<0.050	0.050	06/26/2025	ND	2.13	107	2.00	4.03	
Ethylbenzene*	<0.050	0.050	06/26/2025	ND	2.13	106	2.00	3.99	
Total Xylenes*	<0.150	0.150	06/26/2025	ND	6.38	106	6.00	4.10	
Total BTEx	<0.300	0.300	06/26/2025	ND					

Surrogate: 4-Bromofluorobenzene (PID) 109 % 71.5-134

Chloride, SM4500CI-B		mg/kg		Analyzed By: AC						
Analyte	Result	Reporting Limit	Analyzed	Method Blank	BS	% Recovery	True Value QC	RPD	Qualifier	
Chloride	48.0	16.0	06/27/2025	ND	416	104	400	3.77		

TPH 8015M		mg/kg		Analyzed By: MS					
Analyte	Result	Reporting Limit	Analyzed	Method Blank	BS	% Recovery	True Value QC	RPD	Qualifier
GRO C6-C10*	<10.0	10.0	06/26/2025	ND	186	93.0	200	2.52	
DRO >C10-C28*	<10.0	10.0	06/26/2025	ND	175	87.5	200	2.53	
EXT DRO >C28-C36	<10.0	10.0	06/26/2025	ND					

Surrogate: 1-Chlorooctane 76.0 % 44.4-145

Surrogate: 1-Chlorooctadecane 71.6 % 40.6-153

Cardinal Laboratories

\*=Accredited Analyte

PLEASE NOTE: Liability and Damages. Cardinal's liability and client's exclusive remedy for any claim arising, whether based in contract or tort, shall be limited to the amount paid by client for analyses. All claims, including those for negligence and any other cause whatsoever shall be deemed waived unless made in writing and received by Cardinal within thirty (30) days after completion of the applicable service. In no event shall Cardinal be liable for incidental or consequential damages, including, without limitation, business interruptions, loss of use, or loss of profits incurred by client, its subsidiaries, affiliates or successors arising out of or related to the performance of the services hereunder by Cardinal, regardless of whether such claim is based upon any of the above stated reasons or otherwise. Results relate only to the samples identified above. This report shall not be reproduced except in full with written approval of Cardinal Laboratories.

Celey D. Keene, Lab Director/Quality Manager



PHONE (575) 393-2326 ° 101 E. MARLAND ° HOBBS, NM 88240

**Analytical Results For:**

VERTEX RESOURCE  
 CHANCE DIXON  
 3101 BOYD DRIVE  
 CARLSBAD NM, 88220  
 Fax To: NA

Received: 06/26/2025  
 Reported: 06/27/2025  
 Project Name: DOLORES AIL FEDERAL #3  
 Project Number: 25A - 00478  
 Project Location: EOG - CARLSBAD, NM

Sampling Date: 06/26/2025  
 Sampling Type: Soil  
 Sampling Condition: \*\* (See Notes)  
 Sample Received By: Alyssa Parras

**Sample ID: BS25 - 09 4.0' (H253889-14)**

BTEX 8021B		mg/kg		Analyzed By: JH						
Analyte	Result	Reporting Limit	Analyzed	Method Blank	BS	% Recovery	True Value QC	RPD	Qualifier	
Benzene*	<0.050	0.050	06/26/2025	ND	2.11	106	2.00	5.07		
Toluene*	<0.050	0.050	06/26/2025	ND	2.13	107	2.00	4.03		
Ethylbenzene*	<0.050	0.050	06/26/2025	ND	2.13	106	2.00	3.99		
Total Xylenes*	<0.150	0.150	06/26/2025	ND	6.38	106	6.00	4.10		
Total BTEX	<0.300	0.300	06/26/2025	ND						

Surrogate: 4-Bromofluorobenzene (PID) 114 % 71.5-134

Chloride, SM4500Cl-B		mg/kg		Analyzed By: AC						
Analyte	Result	Reporting Limit	Analyzed	Method Blank	BS	% Recovery	True Value QC	RPD	Qualifier	
Chloride	48.0	16.0	06/27/2025	ND	416	104	400	3.77		

TPH 8015M		mg/kg		Analyzed By: MS					
Analyte	Result	Reporting Limit	Analyzed	Method Blank	BS	% Recovery	True Value QC	RPD	Qualifier
GRO C6-C10*	<10.0	10.0	06/26/2025	ND	186	93.0	200	2.52	
DRO >C10-C28*	<10.0	10.0	06/26/2025	ND	175	87.5	200	2.53	
EXT DRO >C28-C36	<10.0	10.0	06/26/2025	ND					

Surrogate: 1-Chlorooctane 70.5 % 44.4-145

Surrogate: 1-Chlorooctadecane 65.9 % 40.6-153

Cardinal Laboratories

\*=Accredited Analyte

PLEASE NOTE: Liability and Damages. Cardinal's liability and client's exclusive remedy for any claim arising, whether based in contract or tort, shall be limited to the amount paid by client for analyses. All claims, including those for negligence and any other cause whatsoever shall be deemed waived unless made in writing and received by Cardinal within thirty (30) days after completion of the applicable service. In no event shall Cardinal be liable for incidental or consequential damages, including, without limitation, business interruptions, loss of use, or loss of profits incurred by client, its subsidiaries, affiliates or successors arising out of or related to the performance of the services hereunder by Cardinal, regardless of whether such claim is based upon any of the above stated reasons or otherwise. Results relate only to the samples identified above. This report shall not be reproduced except in full with written approval of Cardinal Laboratories.

Celey D. Keene, Lab Director/Quality Manager



PHONE (575) 393-2326 ° 101 E. MARLAND ° HOBBS, NM 88240

**Analytical Results For:**

VERTEX RESOURCE  
 CHANCE DIXON  
 3101 BOYD DRIVE  
 CARLSBAD NM, 88220  
 Fax To: NA

Received: 06/26/2025  
 Reported: 06/27/2025  
 Project Name: DOLORES AIL FEDERAL #3  
 Project Number: 25A - 00478  
 Project Location: EOG - CARLSBAD, NM

Sampling Date: 06/26/2025  
 Sampling Type: Soil  
 Sampling Condition: \*\* (See Notes)  
 Sample Received By: Alyssa Parras

**Sample ID: BS25 - 10 4.0' (H253889-15)**

BTEx 8021B		mg/kg		Analyzed By: JH						
Analyte	Result	Reporting Limit	Analyzed	Method Blank	BS	% Recovery	True Value QC	RPD	Qualifier	
Benzene*	<0.050	0.050	06/26/2025	ND	2.11	106	2.00	5.07		
Toluene*	<0.050	0.050	06/26/2025	ND	2.13	107	2.00	4.03		
Ethylbenzene*	<0.050	0.050	06/26/2025	ND	2.13	106	2.00	3.99		
Total Xylenes*	<0.150	0.150	06/26/2025	ND	6.38	106	6.00	4.10		
Total BTEx	<0.300	0.300	06/26/2025	ND						

Surrogate: 4-Bromofluorobenzene (PID) 117 % 71.5-134

Chloride, SM4500CI-B		mg/kg		Analyzed By: AC						
Analyte	Result	Reporting Limit	Analyzed	Method Blank	BS	% Recovery	True Value QC	RPD	Qualifier	
Chloride	64.0	16.0	06/27/2025	ND	416	104	400	3.77		

TPH 8015M		mg/kg		Analyzed By: MS					
Analyte	Result	Reporting Limit	Analyzed	Method Blank	BS	% Recovery	True Value QC	RPD	Qualifier
GRO C6-C10*	<10.0	10.0	06/27/2025	ND	186	93.0	200	2.52	
DRO >C10-C28*	<10.0	10.0	06/27/2025	ND	175	87.5	200	2.53	
EXT DRO >C28-C36	<10.0	10.0	06/27/2025	ND					

Surrogate: 1-Chlorooctane 72.6 % 44.4-145

Surrogate: 1-Chlorooctadecane 68.5 % 40.6-153

Cardinal Laboratories

\*=Accredited Analyte

PLEASE NOTE: Liability and Damages. Cardinal's liability and client's exclusive remedy for any claim arising, whether based in contract or tort, shall be limited to the amount paid by client for analyses. All claims, including those for negligence and any other cause whatsoever shall be deemed waived unless made in writing and received by Cardinal within thirty (30) days after completion of the applicable service. In no event shall Cardinal be liable for incidental or consequential damages, including, without limitation, business interruptions, loss of use, or loss of profits incurred by client, its subsidiaries, affiliates or successors arising out of or related to the performance of the services hereunder by Cardinal, regardless of whether such claim is based upon any of the above stated reasons or otherwise. Results relate only to the samples identified above. This report shall not be reproduced except in full with written approval of Cardinal Laboratories.

Celey D. Keene, Lab Director/Quality Manager



PHONE (575) 393-2326 ° 101 E. MARLAND ° HOBBS, NM 88240

**Analytical Results For:**

VERTEX RESOURCE  
 CHANCE DIXON  
 3101 BOYD DRIVE  
 CARLSBAD NM, 88220  
 Fax To: NA

Received: 06/26/2025  
 Reported: 06/27/2025  
 Project Name: DOLORES AIL FEDERAL #3  
 Project Number: 25A - 00478  
 Project Location: EOG - CARLSBAD, NM

Sampling Date: 06/26/2025  
 Sampling Type: Soil  
 Sampling Condition: \*\* (See Notes)  
 Sample Received By: Alyssa Parras

**Sample ID: BS25 - 11 4.0' (H253889-16)**

BTEx 8021B		mg/kg		Analyzed By: JH						
Analyte	Result	Reporting Limit	Analyzed	Method Blank	BS	% Recovery	True Value QC	RPD	Qualifier	
Benzene*	<0.050	0.050	06/26/2025	ND	2.11	106	2.00	5.07		
Toluene*	<0.050	0.050	06/26/2025	ND	2.13	107	2.00	4.03		
Ethylbenzene*	<0.050	0.050	06/26/2025	ND	2.13	106	2.00	3.99		
Total Xylenes*	<0.150	0.150	06/26/2025	ND	6.38	106	6.00	4.10		
Total BTEx	<0.300	0.300	06/26/2025	ND						

Surrogate: 4-Bromofluorobenzene (PID) 112 % 71.5-134

Chloride, SM4500CI-B		mg/kg		Analyzed By: AC						
Analyte	Result	Reporting Limit	Analyzed	Method Blank	BS	% Recovery	True Value QC	RPD	Qualifier	
Chloride	48.0	16.0	06/27/2025	ND	416	104	400	3.77		

TPH 8015M		mg/kg		Analyzed By: MS					
Analyte	Result	Reporting Limit	Analyzed	Method Blank	BS	% Recovery	True Value QC	RPD	Qualifier
GRO C6-C10*	<10.0	10.0	06/27/2025	ND	215	107	200	3.29	
DRO >C10-C28*	<10.0	10.0	06/27/2025	ND	196	98.2	200	3.07	
EXT DRO >C28-C36	<10.0	10.0	06/27/2025	ND					

Surrogate: 1-Chlorooctane 85.1 % 44.4-145

Surrogate: 1-Chlorooctadecane 81.6 % 40.6-153

Cardinal Laboratories

\*=Accredited Analyte

PLEASE NOTE: Liability and Damages. Cardinal's liability and client's exclusive remedy for any claim arising, whether based in contract or tort, shall be limited to the amount paid by client for analyses. All claims, including those for negligence and any other cause whatsoever shall be deemed waived unless made in writing and received by Cardinal within thirty (30) days after completion of the applicable service. In no event shall Cardinal be liable for incidental or consequential damages, including, without limitation, business interruptions, loss of use, or loss of profits incurred by client, its subsidiaries, affiliates or successors arising out of or related to the performance of the services hereunder by Cardinal, regardless of whether such claim is based upon any of the above stated reasons or otherwise. Results relate only to the samples identified above. This report shall not be reproduced except in full with written approval of Cardinal Laboratories.

Celey D. Keene, Lab Director/Quality Manager





PHONE (575) 393-2326 ° 101 E. MARLAND ° HOBBS, NM 88240

**Analytical Results For:**

VERTEX RESOURCE  
 CHANCE DIXON  
 3101 BOYD DRIVE  
 CARLSBAD NM, 88220  
 Fax To: NA

Received: 06/26/2025  
 Reported: 06/27/2025  
 Project Name: DOLORES AIL FEDERAL #3  
 Project Number: 25A - 00478  
 Project Location: EOG - CARLSBAD, NM

Sampling Date: 06/26/2025  
 Sampling Type: Soil  
 Sampling Condition: \*\* (See Notes)  
 Sample Received By: Alyssa Parras

**Sample ID: BS25 - 12 4.0' (H253889-17)**

BTEx 8021B		mg/kg		Analyzed By: JH						
Analyte	Result	Reporting Limit	Analyzed	Method Blank	BS	% Recovery	True Value QC	RPD	Qualifier	
Benzene*	<0.050	0.050	06/26/2025	ND	2.11	106	2.00	5.07		
Toluene*	<0.050	0.050	06/26/2025	ND	2.13	107	2.00	4.03		
Ethylbenzene*	<0.050	0.050	06/26/2025	ND	2.13	106	2.00	3.99		
Total Xylenes*	<0.150	0.150	06/26/2025	ND	6.38	106	6.00	4.10		
Total BTEx	<0.300	0.300	06/26/2025	ND						

Surrogate: 4-Bromofluorobenzene (PID) 113 % 71.5-134

Chloride, SM4500CI-B		mg/kg		Analyzed By: AC						
Analyte	Result	Reporting Limit	Analyzed	Method Blank	BS	% Recovery	True Value QC	RPD	Qualifier	
Chloride	160	16.0	06/27/2025	ND	416	104	400	3.77		

TPH 8015M		mg/kg		Analyzed By: MS					
Analyte	Result	Reporting Limit	Analyzed	Method Blank	BS	% Recovery	True Value QC	RPD	Qualifier
GRO C6-C10*	<10.0	10.0	06/27/2025	ND	215	107	200	3.29	
DRO >C10-C28*	19.6	10.0	06/27/2025	ND	196	98.2	200	3.07	
EXT DRO >C28-C36	<10.0	10.0	06/27/2025	ND					

Surrogate: 1-Chlorooctane 93.3 % 44.4-145

Surrogate: 1-Chlorooctadecane 89.6 % 40.6-153

Cardinal Laboratories

\*=Accredited Analyte

PLEASE NOTE: Liability and Damages. Cardinal's liability and client's exclusive remedy for any claim arising, whether based in contract or tort, shall be limited to the amount paid by client for analyses. All claims, including those for negligence and any other cause whatsoever shall be deemed waived unless made in writing and received by Cardinal within thirty (30) days after completion of the applicable service. In no event shall Cardinal be liable for incidental or consequential damages, including, without limitation, business interruptions, loss of use, or loss of profits incurred by client, its subsidiaries, affiliates or successors arising out of or related to the performance of the services hereunder by Cardinal, regardless of whether such claim is based upon any of the above stated reasons or otherwise. Results relate only to the samples identified above. This report shall not be reproduced except in full with written approval of Cardinal Laboratories.

Celey D. Keene, Lab Director/Quality Manager



PHONE (575) 393-2326 ° 101 E. MARLAND ° HOBBS, NM 88240

**Analytical Results For:**

VERTEX RESOURCE  
 CHANCE DIXON  
 3101 BOYD DRIVE  
 CARLSBAD NM, 88220  
 Fax To: NA

Received: 06/26/2025  
 Reported: 06/27/2025  
 Project Name: DOLORES AIL FEDERAL #3  
 Project Number: 25A - 00478  
 Project Location: EOG - CARLSBAD, NM

Sampling Date: 06/26/2025  
 Sampling Type: Soil  
 Sampling Condition: \*\* (See Notes)  
 Sample Received By: Alyssa Parras

**Sample ID: BS25 - 13 4.0' (H253889-18)**

BTEx 8021B		mg/kg		Analyzed By: JH						
Analyte	Result	Reporting Limit	Analyzed	Method Blank	BS	% Recovery	True Value QC	RPD	Qualifier	
Benzene*	<0.050	0.050	06/26/2025	ND	2.11	106	2.00	5.07		
Toluene*	<0.050	0.050	06/26/2025	ND	2.13	107	2.00	4.03		
Ethylbenzene*	<0.050	0.050	06/26/2025	ND	2.13	106	2.00	3.99		
Total Xylenes*	<0.150	0.150	06/26/2025	ND	6.38	106	6.00	4.10		
Total BTEx	<0.300	0.300	06/26/2025	ND						

Surrogate: 4-Bromofluorobenzene (PID) 114 % 71.5-134

Chloride, SM4500CI-B		mg/kg		Analyzed By: AC						
Analyte	Result	Reporting Limit	Analyzed	Method Blank	BS	% Recovery	True Value QC	RPD	Qualifier	
Chloride	256	16.0	06/27/2025	ND	416	104	400	3.77		

TPH 8015M		mg/kg		Analyzed By: MS					
Analyte	Result	Reporting Limit	Analyzed	Method Blank	BS	% Recovery	True Value QC	RPD	Qualifier
GRO C6-C10*	<10.0	10.0	06/27/2025	ND	215	107	200	3.29	
DRO >C10-C28*	145	10.0	06/27/2025	ND	196	98.2	200	3.07	
EXT DRO >C28-C36	35.2	10.0	06/27/2025	ND					

Surrogate: 1-Chlorooctane 90.6 % 44.4-145

Surrogate: 1-Chlorooctadecane 91.9 % 40.6-153

Cardinal Laboratories

\*=Accredited Analyte

PLEASE NOTE: Liability and Damages. Cardinal's liability and client's exclusive remedy for any claim arising, whether based in contract or tort, shall be limited to the amount paid by client for analyses. All claims, including those for negligence and any other cause whatsoever shall be deemed waived unless made in writing and received by Cardinal within thirty (30) days after completion of the applicable service. In no event shall Cardinal be liable for incidental or consequential damages, including, without limitation, business interruptions, loss of use, or loss of profits incurred by client, its subsidiaries, affiliates or successors arising out of or related to the performance of the services hereunder by Cardinal, regardless of whether such claim is based upon any of the above stated reasons or otherwise. Results relate only to the samples identified above. This report shall not be reproduced except in full with written approval of Cardinal Laboratories.

Celey D. Keene, Lab Director/Quality Manager



---

PHONE (575) 393-2326 ° 101 E. MARLAND ° HOBBS, NM 88240

---

### Notes and Definitions

ND	Analyte NOT DETECTED at or above the reporting limit
RPD	Relative Percent Difference
**	Samples not received at proper temperature of 6°C or below.
***	Insufficient time to reach temperature.
-	Chloride by SM4500Cl-B does not require samples be received at or below 6°C Samples reported on an as received basis (wet) unless otherwise noted on report

---

Cardinal Laboratories

\*=Accredited Analyte

PLEASE NOTE: Liability and Damages. Cardinal's liability and client's exclusive remedy for any claim arising, whether based in contract or tort, shall be limited to the amount paid by client for analyses. All claims, including those for negligence and any other cause whatsoever shall be deemed waived unless made in writing and received by Cardinal within thirty (30) days after completion of the applicable service. In no event shall Cardinal be liable for incidental or consequential damages, including, without limitation, business interruptions, loss of use, or loss of profits incurred by client, its subsidiaries, affiliates or successors arising out of or related to the performance of the services hereunder by Cardinal, regardless of whether such claim is based upon any of the above stated reasons or otherwise. Results relate only to the samples identified above. This report shall not be reproduced except in full with written approval of Cardinal Laboratories.

A handwritten signature in black ink, appearing to read "Celey D. Keene".

---

Celey D. Keene, Lab Director/Quality Manager



101 East Marland, Hobbs, NM 88240  
(575) 393-2326 FAX (575) 393-2476

## CHAIN-OF-CUSTODY AND ANALYSIS REQUEST

<b>Company Name:</b> Verterex Resource Services (Order bill to EOG) <b>Project Manager:</b> Charles Dixon <b>Address:</b> 3101 Boyd Drive <b>City:</b> Carlsbad <b>State:</b> NM <b>Zip:</b> 88220 <b>Phone #:</b> 575.725.5001 <b>Fax #:</b> <b>Project #:</b> 25A-00478 <b>Project Owner:</b> EOG <b>Project Name:</b> Delores AIL Federal #3 <b>Project Location:</b> <b>Sample Name:</b> A. Ludvik <b>FOR LAB USE ONLY</b>				<b>P.O. #:</b> <b>Company:</b> EOG Resources Inc <b>Attn:</b> Chase Sexton <b>Address:</b> 5504 Champions Dr. <b>City:</b> Midland <b>State:</b> TX <b>Zip:</b> 79706 <b>Phone #:</b> 575.703.6537 <b>Fax #:</b>				<b>BILL TO</b>				<b>ANALYSIS REQUEST</b>							
<b>Lab I.D.:</b> <div style="border: 1px solid black; padding: 5px; display: inline-block;"> <b>Sample I.D.</b> </div>		<b>Observed Temp. °C</b> <div style="border: 1px solid black; padding: 5px; display: inline-block;"> 8.2 </div>		<b>Corrected Temp. °C</b> <div style="border: 1px solid black; padding: 5px; display: inline-block;"> 8.5 </div>		<b>Sample Condition</b> Cool <input type="checkbox"/> Yes <input checked="" type="checkbox"/> No Intact <input type="checkbox"/> Yes <input checked="" type="checkbox"/> No		<b>CHECKED BY:</b> <div style="border: 1px solid black; padding: 5px; display: inline-block;"> [Signature] </div>		<b>Turnaround Time:</b> Standard <input type="checkbox"/> Rush <input checked="" type="checkbox"/>		<b>Bacteria (only) Sample Condition</b> Cool <input type="checkbox"/> Yes <input checked="" type="checkbox"/> No Intact <input type="checkbox"/> Yes <input checked="" type="checkbox"/> No		<b>Observed Temp. °C</b> <div style="border: 1px solid black; padding: 5px; display: inline-block;"> 24 HR </div>		<b>Corrected Temp. °C</b> <div style="border: 1px solid black; padding: 5px; display: inline-block;"> 24 HR </div>			
<b>PLEASE NOTE:</b> Liability and Damages. Cardinal's liability and client's exclusive remedy for any claim arising whether based in contract or tort, shall be limited to the amount paid by the client for the analyses. All claims including those for negligence and any other cause whatsoever shall be deemed waived unless made in writing and received by Cardinal within 30 days after completion of the applicable service. In no event shall Cardinal be liable for incidental or consequential damages, including without limitation, business interruptions, loss of use, or loss of profits incurred by client, its subsidiaries, affiliates or successors arising out of or related to the performance of services hereunder by Cardinal, regardless of whether such claim is based upon any of the above stated reasons or otherwise.																			
<b>Relinquished By:</b> <div style="border: 1px solid black; padding: 5px; display: inline-block;"> [Signature] </div>				<b>Date:</b> 06.26.25 <b>Time:</b> 11:03 <b>Received By:</b> <div style="border: 1px solid black; padding: 5px; display: inline-block;"> [Signature] </div>				<b>Verbal Result:</b> <input type="checkbox"/> Yes <input type="checkbox"/> No <b>Add'l Phone #:</b> All Results are emailed. Please provide Email address: <a href="mailto:Charles.Dixon@verterexresources.com">Charles.Dixon@verterexresources.com</a> <b>REMARKS:</b> Diver will to EOG Resources Inc from fluid at 24 hrs				<b>Relinquished By:</b> <div style="border: 1px solid black; padding: 5px; display: inline-block;"> [Signature] </div>				<b>Date:</b> 06.26.25 <b>Time:</b> 11:03 <b>Received By:</b> <div style="border: 1px solid black; padding: 5px; display: inline-block;"> [Signature] </div>			
<b>Lab I.D.:</b> <div style="border: 1px solid black; padding: 5px; display: inline-block;"> 1253859 </div>		<b>Observed Temp. °C</b> <div style="border: 1px solid black; padding: 5px; display: inline-block;"> 8.2 </div>		<b>Corrected Temp. °C</b> <div style="border: 1px solid black; padding: 5px; display: inline-block;"> 8.5 </div>		<b>Sample Condition</b> Cool <input type="checkbox"/> Yes <input checked="" type="checkbox"/> No Intact <input type="checkbox"/> Yes <input checked="" type="checkbox"/> No		<b>CHECKED BY:</b> <div style="border: 1px solid black; padding: 5px; display: inline-block;"> [Signature] </div>		<b>Turnaround Time:</b> Standard <input type="checkbox"/> Rush <input checked="" type="checkbox"/>		<b>Bacteria (only) Sample Condition</b> Cool <input type="checkbox"/> Yes <input checked="" type="checkbox"/> No Intact <input type="checkbox"/> Yes <input checked="" type="checkbox"/> No		<b>Observed Temp. °C</b> <div style="border: 1px solid black; padding: 5px; display: inline-block;"> 24 HR </div>		<b>Corrected Temp. °C</b> <div style="border: 1px solid black; padding: 5px; display: inline-block;"> 24 HR </div>			
<b>PLEASE NOTE:</b> Liability and Damages. Cardinal's liability and client's exclusive remedy for any claim arising whether based in contract or tort, shall be limited to the amount paid by the client for the analyses. All claims including those for negligence and any other cause whatsoever shall be deemed waived unless made in writing and received by Cardinal within 30 days after completion of the applicable service. In no event shall Cardinal be liable for incidental or consequential damages, including without limitation, business interruptions, loss of use, or loss of profits incurred by client, its subsidiaries, affiliates or successors arising out of or related to the performance of services hereunder by Cardinal, regardless of whether such claim is based upon any of the above stated reasons or otherwise.																			
<b>Lab I.D.:</b> <div style="border: 1px solid black; padding: 5px; display: inline-block;"> 1253859 </div>		<b>Observed Temp. °C</b> <div style="border: 1px solid black; padding: 5px; display: inline-block;"> 8.2 </div>		<b>Corrected Temp. °C</b> <div style="border: 1px solid black; padding: 5px; display: inline-block;"> 8.5 </div>		<b>Sample Condition</b> Cool <input type="checkbox"/> Yes <input checked="" type="checkbox"/> No Intact <input type="checkbox"/> Yes <input checked="" type="checkbox"/> No		<b>CHECKED BY:</b> <div style="border: 1px solid black; padding: 5px; display: inline-block;"> [Signature] </div>		<b>Turnaround Time:</b> Standard <input type="checkbox"/> Rush <input checked="" type="checkbox"/>		<b>Bacteria (only) Sample Condition</b> Cool <input type="checkbox"/> Yes <input checked="" type="checkbox"/> No Intact <input type="checkbox"/> Yes <input checked="" type="checkbox"/> No		<b>Observed Temp. °C</b> <div style="border: 1px solid black; padding: 5px; display: inline-block;"> 24 HR </div>		<b>Corrected Temp. °C</b> <div style="border: 1px solid black; padding: 5px; display: inline-block;"> 24 HR </div>			
<b>PLEASE NOTE:</b> Liability and Damages. Cardinal's liability and client's exclusive remedy for any claim arising whether based in contract or tort, shall be limited to the amount paid by the client for the analyses. All claims including those for negligence and any other cause whatsoever shall be deemed waived unless made in writing and received by Cardinal within 30 days after completion of the applicable service. In no event shall Cardinal be liable for incidental or consequential damages, including without limitation, business interruptions, loss of use, or loss of profits incurred by client, its subsidiaries, affiliates or successors arising out of or related to the performance of services hereunder by Cardinal, regardless of whether such claim is based upon any of the above stated reasons or otherwise.																			
<b>Lab I.D.:</b> <div style="border: 1px solid black; padding: 5px; display: inline-block;"> 1253859 </div>		<b>Observed Temp. °C</b> <div style="border: 1px solid black; padding: 5px; display: inline-block;"> 8.2 </div>		<b>Corrected Temp. °C</b> <div style="border: 1px solid black; padding: 5px; display: inline-block;"> 8.5 </div>		<b>Sample Condition</b> Cool <input type="checkbox"/> Yes <input checked="" type="checkbox"/> No Intact <input type="checkbox"/> Yes <input checked="" type="checkbox"/> No		<b>CHECKED BY:</b> <div style="border: 1px solid black; padding: 5px; display: inline-block;"> [Signature] </div>		<b>Turnaround Time:</b> Standard <input type="checkbox"/> Rush <input checked="" type="checkbox"/>		<b>Bacteria (only) Sample Condition</b> Cool <input type="checkbox"/> Yes <input checked="" type="checkbox"/> No Intact <input type="checkbox"/> Yes <input checked="" type="checkbox"/> No		<b>Observed Temp. °C</b> <div style="border: 1px solid black; padding: 5px; display: inline-block;"> 24 HR </div>		<b>Corrected Temp. °C</b> <div style="border: 1px solid black; padding: 5px; display: inline-block;"> 24 HR </div>			
<b>PLEASE NOTE:</b> Liability and Damages. Cardinal's liability and client's exclusive remedy for any claim arising whether based in contract or tort, shall be limited to the amount paid by the client for the analyses. All claims including those for negligence and any other cause whatsoever shall be deemed waived unless made in writing and received by Cardinal within 30 days after completion of the applicable service. In no event shall Cardinal be liable for incidental or consequential damages, including without limitation, business interruptions, loss of use, or loss of profits incurred by client, its subsidiaries, affiliates or successors arising out of or related to the performance of services hereunder by Cardinal, regardless of whether such claim is based upon any of the above stated reasons or otherwise.																			
<b>Lab I.D.:</b> <div style="border: 1px solid black; padding: 5px; display: inline-block;"> 1253859 </div>		<b>Observed Temp. °C</b> <div style="border: 1px solid black; padding: 5px; display: inline-block;"> 8.2 </div>		<b>Corrected Temp. °C</b> <div style="border: 1px solid black; padding: 5px; display: inline-block;"> 8.5 </div>		<b>Sample Condition</b> Cool <input type="checkbox"/> Yes <input checked="" type="checkbox"/> No Intact <input type="checkbox"/> Yes <input checked="" type="checkbox"/> No		<b>CHECKED BY:</b> <div style="border: 1px solid black; padding: 5px; display: inline-block;"> [Signature] </div>		<b>Turnaround Time:</b> Standard <input type="checkbox"/> Rush <input checked="" type="checkbox"/>		<b>Bacteria (only) Sample Condition</b> Cool <input type="checkbox"/> Yes <input checked="" type="checkbox"/> No Intact <input type="checkbox"/> Yes <input checked="" type="checkbox"/> No		<b>Observed Temp. °C</b> <div style="border: 1px solid black; padding: 5px; display: inline-block;"> 24 HR </div>		<b>Corrected Temp. °C</b> <div style="border: 1px solid black; padding: 5px; display: inline-block;"> 24 HR </div>			
<b>PLEASE NOTE:</b> Liability and Damages. Cardinal's liability and client's exclusive remedy for any claim arising whether based in contract or tort, shall be limited to the amount paid by the client for the analyses. All claims including those for negligence and any other cause whatsoever shall be deemed waived unless made in writing and received by Cardinal within 30 days after completion of the applicable service. In no event shall Cardinal be liable for incidental or consequential damages, including without limitation, business interruptions, loss of use, or loss of																			





101 East Marland, Hobbs, NM 88240  
(575) 393-2326 FAX (575) 393-2476

## CHAIN-OF-CUSTODY AND ANALYSIS REQUEST

Company Name: <b>Vetter Resource Services (Direct bill to EOG Resources Inc.)</b>							<b>BILL TO</b>		<b>ANALYSIS REQUEST</b>														
Project Manager: <b>Chance Dixon</b>							P.O. #:																
Address: <b>310A Boyd Dr.</b>							Company: <b>EOG Resources Inc</b>																
City: <b>Carlisle</b>							Attn: <b>Chase Settle</b>																
State: <b>NM</b> Zip: <b>88220</b>							Address: <b>5509 Champions Dr</b>																
Phone #: <b>575.725.5001</b> Fax #:							City: <b>Midland</b>																
Project #: <b>Q25A-00478</b> Project Owner: <b>E06</b>							State: <b>TX</b> Zip: <b>79706</b>																
Project Name: <b>Dobores AIL Federal #3</b>							Phone #: <b>575.703.6537</b>																
Project Location:							Fax #:																
Sampler Name: <b>A.Ludvik</b>																							
FOR LAB USE ONLY																							
Lab I.D.  Sample I.D.							(G)RAB OR (C)OMP.		MATRIX		PRESERV.		SAMPLING										
							# CONTAINERS																
							GROUNDWATER																
							WASTEWATER																
							SOIL																
							OIL																
							SLUDGE																
							OTHER :																
							ACID/BASE:																
							ICE / COOL																
							OTHER :																
							DATE																
							TIME																
BS25-06							4.0'		C		X		BTEx (8021)		X								
BS25-07							4.0'		C		X		TPH: 8015D (GRO/DRO/MRO)		X								
BS25-08							4.0'		C		X		Chloride		X								
BS25-09							4.0'		C		X												
BS25-10							4.0'		C		X												
BS25-11							4.0'		C		X												
BS25-12							4.0'		C		X												
BS25-13							4.0'		C		X												

**PLEASE NOTE:** Liability and Damages. Cardinal's liability and client's exclusive remedy for any claim arising whether based in contract or tort, shall be limited to the amount paid by the client for the analyses. All claims including those for negligence and any other cause whatsoever shall be deemed waived unless made in writing and received by Cardinal within 30 days after completion of the applicable service. In no event shall Cardinal be liable for incidental or consequential damages, including without limitation business interruptions, loss of use, or loss of profits incurred by client, its subsidiaries, affiliates or successors arising out of or related to the performance of services hereunder by Cardinal, regardless of whether such claim is based upon any of the above stated reasons or otherwise.

Relinquished By: _____		Date: <b>06.26.25</b>	Received By: _____
Time: _____		Time: _____	
Date: _____		Date: _____	
Relinquished By: _____		Received By: _____	
Time: _____		Time: _____	

Delivered By: (Circle One)  
☒ Driver  
☐ Bus  
☐ Other

Observed Temp.: **8.0°C**  
Corrected Temp.: **8.6°C**

Cool Intact:  
☒ Yes  
☐ No

SAMPLE CONDITION CHECKED BY: (Initials) **AD**

Thermometer ID #140  
Correction Factor +0.3°C

Turnaround Time: **Rush**  
**24 HR**

REMARKS: Direct bill to EOG Resources Inc

Verbal Result: ☐ Yes ☐ No Add'l Phone #:

All Results are emailed. Please provide Email address: **CDixon@vetterresources.com**  
**Adv: K@vetterresources.com** **Fernan @vetterresources.com**



PHONE (575) 393-2326 ° 101 E. MARLAND ° HOBBS, NM 88240

July 01, 2025

CHANCE DIXON

VERTEX RESOURCE

3101 BOYD DRIVE

CARLSBAD, NM 88220

RE: DOLORES AIL FEDERAL #3

Enclosed are the results of analyses for samples received by the laboratory on 06/30/25 12:45.

Cardinal Laboratories is accredited through Texas NELAP under certificate number TX-C25-00101. Accreditation applies to drinking water, non-potable water and solid and chemical materials. All accredited analytes are denoted by an asterisk (\*). For a complete list of accredited analytes and matrices visit the TCEQ website at [www.tceq.texas.gov/field/qa/lab\\_accred\\_certif.html](http://www.tceq.texas.gov/field/qa/lab_accred_certif.html).

Cardinal Laboratories is accredited through the State of Colorado Department of Public Health and Environment for:

Method EPA 552.2	Haloacetic Acids (HAA-5)
Method EPA 524.2	Total Trihalomethanes (TTHM)
Method EPA 524.4	Regulated VOCs (V1, V2, V3)

Accreditation applies to public drinking water matrices.

This report meets NELAP requirements and is made up of a cover page, analytical results, and a copy of the original chain-of-custody. If you have any questions concerning this report, please feel free to contact me.

Sincerely,

A handwritten signature in black ink that reads "Celey D. Keene". The signature is written in a cursive, flowing style.

Celey D. Keene

Lab Director/Quality Manager



PHONE (575) 393-2326 ° 101 E. MARLAND ° HOBBS, NM 88240

**Analytical Results For:**

VERTEX RESOURCE  
 CHANCE DIXON  
 3101 BOYD DRIVE  
 CARLSBAD NM, 88220  
 Fax To: NA

Received: 06/30/2025  
 Reported: 07/01/2025  
 Project Name: DOLORES AIL FEDERAL #3  
 Project Number: 25A - 00478  
 Project Location: EOG - CARLSBAD, NM

Sampling Date: 06/30/2025  
 Sampling Type: Soil  
 Sampling Condition: Cool & Intact  
 Sample Received By: Shalyn Rodriguez

**Sample ID: BS 25 - 14 4' (H253928-01)**

BTEX 8021B		mg/kg		Analyzed By: JH					
Analyte	Result	Reporting Limit	Analyzed	Method Blank	BS	% Recovery	True Value QC	RPD	Qualifier
Benzene*	<0.050	0.050	06/30/2025	ND	1.98	99.2	2.00	8.22	
Toluene*	<0.050	0.050	06/30/2025	ND	2.14	107	2.00	11.9	
Ethylbenzene*	<0.050	0.050	06/30/2025	ND	2.19	109	2.00	13.0	
Total Xylenes*	<0.150	0.150	06/30/2025	ND	6.78	113	6.00	14.0	
Total BTEX	<0.300	0.300	06/30/2025	ND					

Surrogate: 4-Bromofluorobenzene (PID) 119 % 71.5-134

Chloride, SM4500Cl-B		mg/kg		Analyzed By: KH						
Analyte	Result	Reporting Limit	Analyzed	Method Blank	BS	% Recovery	True Value QC	RPD	Qualifier	
Chloride	544	16.0	07/01/2025	ND	432	108	400	7.69		

TPH 8015M		mg/kg		Analyzed By: MS					
Analyte	Result	Reporting Limit	Analyzed	Method Blank	BS	% Recovery	True Value QC	RPD	Qualifier
GRO C6-C10*	<10.0	10.0	06/30/2025	ND	210	105	200	1.02	
DRO >C10-C28*	1500	10.0	06/30/2025	ND	197	98.3	200	1.57	
EXT DRO >C28-C36	1380	10.0	06/30/2025	ND					

Surrogate: 1-Chlorooctane 93.8 % 44.4-145

Surrogate: 1-Chlorooctadecane 153 % 40.6-153

Cardinal Laboratories

\*=Accredited Analyte

PLEASE NOTE: Liability and Damages. Cardinal's liability and client's exclusive remedy for any claim arising, whether based in contract or tort, shall be limited to the amount paid by client for analyses. All claims, including those for negligence and any other cause whatsoever shall be deemed waived unless made in writing and received by Cardinal within thirty (30) days after completion of the applicable service. In no event shall Cardinal be liable for incidental or consequential damages, including, without limitation, business interruptions, loss of use, or loss of profits incurred by client, its subsidiaries, affiliates or successors arising out of or related to the performance of the services hereunder by Cardinal, regardless of whether such claim is based upon any of the above stated reasons or otherwise. Results relate only to the samples identified above. This report shall not be reproduced except in full with written approval of Cardinal Laboratories.

Celey D. Keene, Lab Director/Quality Manager



PHONE (575) 393-2326 ° 101 E. MARLAND ° HOBBS, NM 88240

**Analytical Results For:**

VERTEX RESOURCE  
 CHANCE DIXON  
 3101 BOYD DRIVE  
 CARLSBAD NM, 88220  
 Fax To: NA

Received: 06/30/2025  
 Reported: 07/01/2025  
 Project Name: DOLORES AIL FEDERAL #3  
 Project Number: 25A - 00478  
 Project Location: EOG - CARLSBAD, NM

Sampling Date: 06/30/2025  
 Sampling Type: Soil  
 Sampling Condition: Cool & Intact  
 Sample Received By: Shalyn Rodriguez

**Sample ID: BS 25 - 15 4' (H253928-02)**

BTX 8021B		mg/kg	Analyzed By: JH					S-04	
Analyte	Result	Reporting Limit	Analyzed	Method Blank	BS	% Recovery	True Value QC	RPD	Qualifier
Benzene*	<0.050	0.050	06/30/2025	ND	1.98	99.2	2.00	8.22	
Toluene*	<0.050	0.050	06/30/2025	ND	2.14	107	2.00	11.9	
Ethylbenzene*	<0.050	0.050	06/30/2025	ND	2.19	109	2.00	13.0	
Total Xylenes*	<0.150	0.150	06/30/2025	ND	6.78	113	6.00	14.0	GC-NC
Total BTX	<0.300	0.300	06/30/2025	ND					

Surrogate: 4-Bromofluorobenzene (PID) 139 % 71.5-134

Chloride, SM4500CI-B		mg/kg	Analyzed By: KH						
Analyte	Result	Reporting Limit	Analyzed	Method Blank	BS	% Recovery	True Value QC	RPD	Qualifier
Chloride	304	16.0	07/01/2025	ND	432	108	400	7.69	

TPH 8015M		mg/kg	Analyzed By: MS						
Analyte	Result	Reporting Limit	Analyzed	Method Blank	BS	% Recovery	True Value QC	RPD	Qualifier
GRO C6-C10*	25.2	10.0	06/30/2025	ND	210	105	200	1.02	
DRO >C10-C28*	705	10.0	06/30/2025	ND	197	98.3	200	1.57	
EXT DRO >C28-C36	125	10.0	06/30/2025	ND					

Surrogate: 1-Chlorooctane 92.6 % 44.4-145

Surrogate: 1-Chlorooctadecane 94.2 % 40.6-153

Cardinal Laboratories

\*=Accredited Analyte

PLEASE NOTE: Liability and Damages. Cardinal's liability and client's exclusive remedy for any claim arising, whether based in contract or tort, shall be limited to the amount paid by client for analyses. All claims, including those for negligence and any other cause whatsoever shall be deemed waived unless made in writing and received by Cardinal within thirty (30) days after completion of the applicable service. In no event shall Cardinal be liable for incidental or consequential damages, including, without limitation, business interruptions, loss of use, or loss of profits incurred by client, its subsidiaries, affiliates or successors arising out of or related to the performance of the services hereunder by Cardinal, regardless of whether such claim is based upon any of the above stated reasons or otherwise. Results relate only to the samples identified above. This report shall not be reproduced except in full with written approval of Cardinal Laboratories.

Celey D. Keene, Lab Director/Quality Manager





PHONE (575) 393-2326 ° 101 E. MARLAND ° HOBBS, NM 88240

**Analytical Results For:**

VERTEX RESOURCE  
 CHANCE DIXON  
 3101 BOYD DRIVE  
 CARLSBAD NM, 88220  
 Fax To: NA

Received: 06/30/2025  
 Reported: 07/01/2025  
 Project Name: DOLORES AIL FEDERAL #3  
 Project Number: 25A - 00478  
 Project Location: EOG - CARLSBAD, NM

Sampling Date: 06/30/2025  
 Sampling Type: Soil  
 Sampling Condition: Cool & Intact  
 Sample Received By: Shalyn Rodriguez

**Sample ID: BS 25 - 16 4' (H253928-03)**

BTEx 8021B		mg/kg		Analyzed By: JH						
Analyte	Result	Reporting Limit	Analyzed	Method Blank	BS	% Recovery	True Value QC	RPD	Qualifier	
Benzene*	<0.050	0.050	06/30/2025	ND	1.98	99.2	2.00	8.22		
Toluene*	<0.050	0.050	06/30/2025	ND	2.14	107	2.00	11.9		
Ethylbenzene*	<0.050	0.050	06/30/2025	ND	2.19	109	2.00	13.0		
Total Xylenes*	<0.150	0.150	06/30/2025	ND	6.78	113	6.00	14.0		
Total BTEx	<0.300	0.300	06/30/2025	ND						

Surrogate: 4-Bromofluorobenzene (PID) 113 % 71.5-134

Chloride, SM4500Cl-B		mg/kg		Analyzed By: AC						
Analyte	Result	Reporting Limit	Analyzed	Method Blank	BS	% Recovery	True Value QC	RPD	Qualifier	
Chloride	80.0	16.0	07/01/2025	ND	416	104	400	0.00		

TPH 8015M		mg/kg		Analyzed By: MS					
Analyte	Result	Reporting Limit	Analyzed	Method Blank	BS	% Recovery	True Value QC	RPD	Qualifier
GRO C6-C10*	<10.0	10.0	06/30/2025	ND	210	105	200	1.02	
DRO >C10-C28*	260	10.0	06/30/2025	ND	197	98.3	200	1.57	
EXT DRO >C28-C36	53.4	10.0	06/30/2025	ND					

Surrogate: 1-Chlorooctane 87.7 % 44.4-145

Surrogate: 1-Chlorooctadecane 89.1 % 40.6-153

Cardinal Laboratories

\*=Accredited Analyte

PLEASE NOTE: Liability and Damages. Cardinal's liability and client's exclusive remedy for any claim arising, whether based in contract or tort, shall be limited to the amount paid by client for analyses. All claims, including those for negligence and any other cause whatsoever shall be deemed waived unless made in writing and received by Cardinal within thirty (30) days after completion of the applicable service. In no event shall Cardinal be liable for incidental or consequential damages, including, without limitation, business interruptions, loss of use, or loss of profits incurred by client, its subsidiaries, affiliates or successors arising out of or related to the performance of the services hereunder by Cardinal, regardless of whether such claim is based upon any of the above stated reasons or otherwise. Results relate only to the samples identified above. This report shall not be reproduced except in full with written approval of Cardinal Laboratories.

Celey D. Keene, Lab Director/Quality Manager



PHONE (575) 393-2326 ° 101 E. MARLAND ° HOBBS, NM 88240

**Analytical Results For:**

VERTEX RESOURCE  
 CHANCE DIXON  
 3101 BOYD DRIVE  
 CARLSBAD NM, 88220  
 Fax To: NA

Received: 06/30/2025  
 Reported: 07/01/2025  
 Project Name: DOLORES AIL FEDERAL #3  
 Project Number: 25A - 00478  
 Project Location: EOG - CARLSBAD, NM

Sampling Date: 06/30/2025  
 Sampling Type: Soil  
 Sampling Condition: Cool & Intact  
 Sample Received By: Shalyn Rodriguez

**Sample ID: WS 25 - 07 0-4' (H253928-04)**

BTEx 8021B		mg/kg		Analyzed By: JH						
Analyte	Result	Reporting Limit	Analyzed	Method Blank	BS	% Recovery	True Value QC	RPD	Qualifier	
Benzene*	<0.050	0.050	06/30/2025	ND	1.98	99.2	2.00	8.22		
Toluene*	<0.050	0.050	06/30/2025	ND	2.14	107	2.00	11.9		
Ethylbenzene*	<0.050	0.050	06/30/2025	ND	2.19	109	2.00	13.0		
Total Xylenes*	<0.150	0.150	06/30/2025	ND	6.78	113	6.00	14.0		
Total BTEX	<0.300	0.300	06/30/2025	ND						

Surrogate: 4-Bromofluorobenzene (PID) 113 % 71.5-134

Chloride, SM4500Cl-B		mg/kg		Analyzed By: AC						
Analyte	Result	Reporting Limit	Analyzed	Method Blank	BS	% Recovery	True Value QC	RPD	Qualifier	
Chloride	32.0	16.0	07/01/2025	ND	416	104	400	0.00		

TPH 8015M		mg/kg		Analyzed By: MS					
Analyte	Result	Reporting Limit	Analyzed	Method Blank	BS	% Recovery	True Value QC	RPD	Qualifier
GRO C6-C10*	<10.0	10.0	06/30/2025	ND	210	105	200	1.02	
DRO >C10-C28*	<10.0	10.0	06/30/2025	ND	197	98.3	200	1.57	
EXT DRO >C28-C36	<10.0	10.0	06/30/2025	ND					

Surrogate: 1-Chlorooctane 89.0 % 44.4-145

Surrogate: 1-Chlorooctadecane 83.3 % 40.6-153

Cardinal Laboratories

\*=Accredited Analyte

PLEASE NOTE: Liability and Damages. Cardinal's liability and client's exclusive remedy for any claim arising, whether based in contract or tort, shall be limited to the amount paid by client for analyses. All claims, including those for negligence and any other cause whatsoever shall be deemed waived unless made in writing and received by Cardinal within thirty (30) days after completion of the applicable service. In no event shall Cardinal be liable for incidental or consequential damages, including, without limitation, business interruptions, loss of use, or loss of profits incurred by client, its subsidiaries, affiliates or successors arising out of or related to the performance of the services hereunder by Cardinal, regardless of whether such claim is based upon any of the above stated reasons or otherwise. Results relate only to the samples identified above. This report shall not be reproduced except in full with written approval of Cardinal Laboratories.

Celey D. Keene, Lab Director/Quality Manager



PHONE (575) 393-2326 ° 101 E. MARLAND ° HOBBS, NM 88240

**Analytical Results For:**

VERTEX RESOURCE  
 CHANCE DIXON  
 3101 BOYD DRIVE  
 CARLSBAD NM, 88220  
 Fax To: NA

Received: 06/30/2025  
 Reported: 07/01/2025  
 Project Name: DOLORES AIL FEDERAL #3  
 Project Number: 25A - 00478  
 Project Location: EOG - CARLSBAD, NM

Sampling Date: 06/30/2025  
 Sampling Type: Soil  
 Sampling Condition: Cool & Intact  
 Sample Received By: Shalyn Rodriguez

**Sample ID: WS 25 - 06 0-4' (H253928-05)**

BTX 8021B		mg/kg		Analyzed By: JH					
Analyte	Result	Reporting Limit	Analyzed	Method Blank	BS	% Recovery	True Value QC	RPD	Qualifier
Benzene*	<0.050	0.050	06/30/2025	ND	1.98	99.2	2.00	8.22	
Toluene*	<0.050	0.050	06/30/2025	ND	2.14	107	2.00	11.9	
Ethylbenzene*	<0.050	0.050	06/30/2025	ND	2.19	109	2.00	13.0	
Total Xylenes*	<0.150	0.150	06/30/2025	ND	6.78	113	6.00	14.0	
Total BTX	<0.300	0.300	06/30/2025	ND					

Surrogate: 4-Bromofluorobenzene (PID) 115 % 71.5-134

Chloride, SM4500CI-B		mg/kg		Analyzed By: AC						
Analyte	Result	Reporting Limit	Analyzed	Method Blank	BS	% Recovery	True Value QC	RPD	Qualifier	
Chloride	32.0	16.0	07/01/2025	ND	416	104	400	0.00		

TPH 8015M		mg/kg		Analyzed By: MS					
Analyte	Result	Reporting Limit	Analyzed	Method Blank	BS	% Recovery	True Value QC	RPD	Qualifier
GRO C6-C10*	<10.0	10.0	06/30/2025	ND	210	105	200	1.02	
DRO >C10-C28*	<10.0	10.0	06/30/2025	ND	197	98.3	200	1.57	
EXT DRO >C28-C36	<10.0	10.0	06/30/2025	ND					

Surrogate: 1-Chlorooctane 84.2 % 44.4-145

Surrogate: 1-Chlorooctadecane 78.3 % 40.6-153

Cardinal Laboratories

\*=Accredited Analyte

PLEASE NOTE: Liability and Damages. Cardinal's liability and client's exclusive remedy for any claim arising, whether based in contract or tort, shall be limited to the amount paid by client for analyses. All claims, including those for negligence and any other cause whatsoever shall be deemed waived unless made in writing and received by Cardinal within thirty (30) days after completion of the applicable service. In no event shall Cardinal be liable for incidental or consequential damages, including, without limitation, business interruptions, loss of use, or loss of profits incurred by client, its subsidiaries, affiliates or successors arising out of or related to the performance of the services hereunder by Cardinal, regardless of whether such claim is based upon any of the above stated reasons or otherwise. Results relate only to the samples identified above. This report shall not be reproduced except in full with written approval of Cardinal Laboratories.

Celey D. Keene, Lab Director/Quality Manager



PHONE (575) 393-2326 ° 101 E. MARLAND ° HOBBS, NM 88240

**Analytical Results For:**

VERTEX RESOURCE  
 CHANCE DIXON  
 3101 BOYD DRIVE  
 CARLSBAD NM, 88220  
 Fax To: NA

Received: 06/30/2025  
 Reported: 07/01/2025  
 Project Name: DOLORES AIL FEDERAL #3  
 Project Number: 25A - 00478  
 Project Location: EOG - CARLSBAD, NM

Sampling Date: 06/30/2025  
 Sampling Type: Soil  
 Sampling Condition: Cool & Intact  
 Sample Received By: Shalyn Rodriguez

**Sample ID: BACKFILL - 01 0' (H253928-06)**

BTX 8021B		mg/kg		Analyzed By: JH						
Analyte	Result	Reporting Limit	Analyzed	Method Blank	BS	% Recovery	True Value QC	RPD	Qualifier	
Benzene*	<0.050	0.050	06/30/2025	ND	1.98	99.2	2.00	8.22		
Toluene*	<0.050	0.050	06/30/2025	ND	2.14	107	2.00	11.9		
Ethylbenzene*	<0.050	0.050	06/30/2025	ND	2.19	109	2.00	13.0		
Total Xylenes*	<0.150	0.150	06/30/2025	ND	6.78	113	6.00	14.0		
Total BTEX	<0.300	0.300	06/30/2025	ND						

Surrogate: 4-Bromofluorobenzene (PID) 112 % 71.5-134

Chloride, SM4500CI-B		mg/kg		Analyzed By: AC						
Analyte	Result	Reporting Limit	Analyzed	Method Blank	BS	% Recovery	True Value QC	RPD	Qualifier	
Chloride	256	16.0	07/01/2025	ND	416	104	400	0.00		

TPH 8015M		mg/kg		Analyzed By: MS					
Analyte	Result	Reporting Limit	Analyzed	Method Blank	BS	% Recovery	True Value QC	RPD	Qualifier
GRO C6-C10*	<10.0	10.0	06/30/2025	ND	210	105	200	1.02	
DRO >C10-C28*	<10.0	10.0	06/30/2025	ND	197	98.3	200	1.57	
EXT DRO >C28-C36	<10.0	10.0	06/30/2025	ND					

Surrogate: 1-Chlorooctane 85.7 % 44.4-145

Surrogate: 1-Chlorooctadecane 79.4 % 40.6-153

Cardinal Laboratories

\*=Accredited Analyte

PLEASE NOTE: Liability and Damages. Cardinal's liability and client's exclusive remedy for any claim arising, whether based in contract or tort, shall be limited to the amount paid by client for analyses. All claims, including those for negligence and any other cause whatsoever shall be deemed waived unless made in writing and received by Cardinal within thirty (30) days after completion of the applicable service. In no event shall Cardinal be liable for incidental or consequential damages, including, without limitation, business interruptions, loss of use, or loss of profits incurred by client, its subsidiaries, affiliates or successors arising out of or related to the performance of the services hereunder by Cardinal, regardless of whether such claim is based upon any of the above stated reasons or otherwise. Results relate only to the samples identified above. This report shall not be reproduced except in full with written approval of Cardinal Laboratories.

Celey D. Keene, Lab Director/Quality Manager





PHONE (575) 393-2326 ° 101 E. MARLAND ° HOBBS, NM 88240

**Analytical Results For:**

VERTEX RESOURCE  
 CHANCE DIXON  
 3101 BOYD DRIVE  
 CARLSBAD NM, 88220  
 Fax To: NA

Received: 06/30/2025  
 Reported: 07/01/2025  
 Project Name: DOLORES AIL FEDERAL #3  
 Project Number: 25A - 00478  
 Project Location: EOG - CARLSBAD, NM

Sampling Date: 06/30/2025  
 Sampling Type: Soil  
 Sampling Condition: Cool & Intact  
 Sample Received By: Shalyn Rodriguez

**Sample ID: BACKFILL - 02 0' (H253928-07)**

BTX 8021B		mg/kg		Analyzed By: JH						
Analyte	Result	Reporting Limit	Analyzed	Method Blank	BS	% Recovery	True Value QC	RPD	Qualifier	
Benzene*	<0.050	0.050	06/30/2025	ND	1.98	99.2	2.00	8.22		
Toluene*	<0.050	0.050	06/30/2025	ND	2.14	107	2.00	11.9		
Ethylbenzene*	<0.050	0.050	06/30/2025	ND	2.19	109	2.00	13.0		
Total Xylenes*	<0.150	0.150	06/30/2025	ND	6.78	113	6.00	14.0		
Total BTEX	<0.300	0.300	06/30/2025	ND						

Surrogate: 4-Bromofluorobenzene (PID) 116 % 71.5-134

Chloride, SM4500CI-B		mg/kg		Analyzed By: AC						
Analyte	Result	Reporting Limit	Analyzed	Method Blank	BS	% Recovery	True Value QC	RPD	Qualifier	
Chloride	64.0	16.0	07/01/2025	ND	416	104	400	0.00		

TPH 8015M		mg/kg		Analyzed By: MS					
Analyte	Result	Reporting Limit	Analyzed	Method Blank	BS	% Recovery	True Value QC	RPD	Qualifier
GRO C6-C10*	<10.0	10.0	06/30/2025	ND	210	105	200	1.02	
DRO >C10-C28*	<10.0	10.0	06/30/2025	ND	197	98.3	200	1.57	
EXT DRO >C28-C36	<10.0	10.0	06/30/2025	ND					

Surrogate: 1-Chlorooctane 82.0 % 44.4-145

Surrogate: 1-Chlorooctadecane 75.7 % 40.6-153

Cardinal Laboratories

\*=Accredited Analyte

PLEASE NOTE: Liability and Damages. Cardinal's liability and client's exclusive remedy for any claim arising, whether based in contract or tort, shall be limited to the amount paid by client for analyses. All claims, including those for negligence and any other cause whatsoever shall be deemed waived unless made in writing and received by Cardinal within thirty (30) days after completion of the applicable service. In no event shall Cardinal be liable for incidental or consequential damages, including, without limitation, business interruptions, loss of use, or loss of profits incurred by client, its subsidiaries, affiliates or successors arising out of or related to the performance of the services hereunder by Cardinal, regardless of whether such claim is based upon any of the above stated reasons or otherwise. Results relate only to the samples identified above. This report shall not be reproduced except in full with written approval of Cardinal Laboratories.

Celey D. Keene, Lab Director/Quality Manager



PHONE (575) 393-2326 • 101 E. MARLAND • HOBBS, NM 88240

### Notes and Definitions

S-04	The surrogate recovery for this sample is outside of established control limits due to a sample matrix effect.
QM-07	The spike recovery was outside acceptance limits for the MS and/or MSD. The batch was accepted based on acceptable LCS recovery.
GC-NC	8260 confirmation analysis was performed; initial GC results were not supported by GC/MS analysis and are reported as ND.
ND	Analyte NOT DETECTED at or above the reporting limit
RPD	Relative Percent Difference
**	Samples not received at proper temperature of 6°C or below.
***	Insufficient time to reach temperature.
-	Chloride by SM4500Cl-B does not require samples be received at or below 6°C Samples reported on an as received basis (wet) unless otherwise noted on report

Cardinal Laboratories

\*=Accredited Analyte

PLEASE NOTE: Liability and Damages. Cardinal's liability and client's exclusive remedy for any claim arising, whether based in contract or tort, shall be limited to the amount paid by client for analyses. All claims, including those for negligence and any other cause whatsoever shall be deemed waived unless made in writing and received by Cardinal within thirty (30) days after completion of the applicable service. In no event shall Cardinal be liable for incidental or consequential damages, including, without limitation, business interruptions, loss of use, or loss of profits incurred by client, its subsidiaries, affiliates or successors arising out of or related to the performance of the services hereunder by Cardinal, regardless of whether such claim is based upon any of the above stated reasons or otherwise. Results relate only to the samples identified above. This report shall not be reproduced except in full with written approval of Cardinal Laboratories.

A handwritten signature in black ink, appearing to read "Celey D. Keene".

Celey D. Keene, Lab Director/Quality Manager



## Page 10 of 10

+ Cardinal cannot accept verbal changes. Please email changes to [celej.keene@cardinaladsnm.com](mailto:celej.keene@cardinaladsnm.com)



PHONE (575) 393-2326 ° 101 E. MARLAND ° HOBBS, NM 88240

July 08, 2025

CHANCE DIXON

VERTEX RESOURCE

3101 BOYD DRIVE

CARLSBAD, NM 88220

RE: DOLORES AIL FEDERAL #3

Enclosed are the results of analyses for samples received by the laboratory on 07/07/25 12:50.

Cardinal Laboratories is accredited through Texas NELAP under certificate number TX-C25-00101. Accreditation applies to drinking water, non-potable water and solid and chemical materials. All accredited analytes are denoted by an asterisk (\*). For a complete list of accredited analytes and matrices visit the TCEQ website at [www.tceq.texas.gov/field/qa/lab\\_accred\\_certif.html](http://www.tceq.texas.gov/field/qa/lab_accred_certif.html).

Cardinal Laboratories is accredited through the State of Colorado Department of Public Health and Environment for:

Method EPA 552.2	Haloacetic Acids (HAA-5)
Method EPA 524.2	Total Trihalomethanes (TTHM)
Method EPA 524.4	Regulated VOCs (V1, V2, V3)

Accreditation applies to public drinking water matrices.

This report meets NELAP requirements and is made up of a cover page, analytical results, and a copy of the original chain-of-custody. If you have any questions concerning this report, please feel free to contact me.

Sincerely,

A handwritten signature in black ink that reads "Mike Snyder". The signature is fluid and cursive, with the first name "Mike" and last name "Snyder" clearly distinguishable.

Mike Snyder For Celey D. Keene

Lab Director/Quality Manager





PHONE (575) 393-2326 ° 101 E. MARLAND ° HOBBS, NM 88240

**Analytical Results For:**

VERTEX RESOURCE  
 CHANCE DIXON  
 3101 BOYD DRIVE  
 CARLSBAD NM, 88220  
 Fax To: NA

Received: 07/07/2025  
 Reported: 07/08/2025  
 Project Name: DOLORES AIL FEDERAL #3  
 Project Number: 25A - 00478  
 Project Location: EOG - CARLSBAD, NM

Sampling Date: 07/07/2025  
 Sampling Type: Soil  
 Sampling Condition: Cool & Intact  
 Sample Received By: Alyssa Parras

**Sample ID: BS 25 - 14 5' (H254030-01)**

BTEx 8021B		mg/kg		Analyzed By: JH						
Analyte	Result	Reporting Limit	Analyzed	Method Blank	BS	% Recovery	True Value QC	RPD	Qualifier	
Benzene*	<0.050	0.050	07/07/2025	ND	2.08	104	2.00	0.718		
Toluene*	<0.050	0.050	07/07/2025	ND	2.21	110	2.00	0.671		
Ethylbenzene*	<0.050	0.050	07/07/2025	ND	2.01	101	2.00	0.132		
Total Xylenes*	0.272	0.150	07/07/2025	ND	6.04	101	6.00	0.0216	GC-NC1	
Total BTEx	<0.300	0.300	07/07/2025	ND					GC-NC1	

Surrogate: 4-Bromofluorobenzene (PID) 103 % 71.5-134

Chloride, SM4500Cl-B		mg/kg		Analyzed By: KH						
Analyte	Result	Reporting Limit	Analyzed	Method Blank	BS	% Recovery	True Value QC	RPD	Qualifier	
Chloride	32.0	16.0	07/08/2025	ND	416	104	400	3.77		

TPH 8015M		mg/kg		Analyzed By: MS					
Analyte	Result	Reporting Limit	Analyzed	Method Blank	BS	% Recovery	True Value QC	RPD	Qualifier
GRO C6-C10*	36.1	10.0	07/07/2025	ND	198	98.9	200	5.05	
DRO >C10-C28*	491	10.0	07/07/2025	ND	190	94.9	200	2.81	
EXT DRO >C28-C36	77.2	10.0	07/07/2025	ND					

Surrogate: 1-Chlorooctane 87.9 % 44.4-145

Surrogate: 1-Chlorooctadecane 87.6 % 40.6-153

Cardinal Laboratories

\*=Accredited Analyte

PLEASE NOTE: Liability and Damages. Cardinal's liability and client's exclusive remedy for any claim arising, whether based in contract or tort, shall be limited to the amount paid by client for analyses. All claims, including those for negligence and any other cause whatsoever shall be deemed waived unless made in writing and received by Cardinal within thirty (30) days after completion of the applicable service. In no event shall Cardinal be liable for incidental or consequential damages, including, without limitation, business interruptions, loss of use, or loss of profits incurred by client, its subsidiaries, affiliates or successors arising out of or related to the performance of the services hereunder by Cardinal, regardless of whether such claim is based upon any of the above stated reasons or otherwise. Results relate only to the samples identified above. This report shall not be reproduced except in full with written approval of Cardinal Laboratories.

Mike Snyder For Celey D. Keene, Lab Director/Quality Manager



PHONE (575) 393-2326 ° 101 E. MARLAND ° HOBBS, NM 88240

**Analytical Results For:**

VERTEX RESOURCE  
 CHANCE DIXON  
 3101 BOYD DRIVE  
 CARLSBAD NM, 88220  
 Fax To: NA

Received: 07/07/2025  
 Reported: 07/08/2025  
 Project Name: DOLORES AIL FEDERAL #3  
 Project Number: 25A - 00478  
 Project Location: EOG - CARLSBAD, NM

Sampling Date: 07/07/2025  
 Sampling Type: Soil  
 Sampling Condition: Cool & Intact  
 Sample Received By: Alyssa Parras

**Sample ID: WS 25 - 08 4' - 5' (H254030-02)**

BTEx 8021B		mg/kg		Analyzed By: JH						
Analyte	Result	Reporting Limit	Analyzed	Method Blank	BS	% Recovery	True Value QC	RPD	Qualifier	
Benzene*	<0.050	0.050	07/07/2025	ND	2.08	104	2.00	0.718		
Toluene*	<0.050	0.050	07/07/2025	ND	2.21	110	2.00	0.671		
Ethylbenzene*	<0.050	0.050	07/07/2025	ND	2.01	101	2.00	0.132		
Total Xylenes*	<0.150	0.150	07/07/2025	ND	6.04	101	6.00	0.0216		
Total BTEX	<0.300	0.300	07/07/2025	ND						

Surrogate: 4-Bromofluorobenzene (PID) 101 % 71.5-134

Chloride, SM4500Cl-B		mg/kg		Analyzed By: KH						
Analyte	Result	Reporting Limit	Analyzed	Method Blank	BS	% Recovery	True Value QC	RPD	Qualifier	
Chloride	144	16.0	07/08/2025	ND	416	104	400	3.77		

TPH 8015M		mg/kg		Analyzed By: MS					
Analyte	Result	Reporting Limit	Analyzed	Method Blank	BS	% Recovery	True Value QC	RPD	Qualifier
GRO C6-C10*	<10.0	10.0	07/07/2025	ND	198	98.9	200	5.05	
DRO >C10-C28*	12.7	10.0	07/07/2025	ND	190	94.9	200	2.81	
EXT DRO >C28-C36	<10.0	10.0	07/07/2025	ND					

Surrogate: 1-Chlorooctane 87.4 % 44.4-145

Surrogate: 1-Chlorooctadecane 84.2 % 40.6-153

Cardinal Laboratories

\*=Accredited Analyte

PLEASE NOTE: Liability and Damages. Cardinal's liability and client's exclusive remedy for any claim arising, whether based in contract or tort, shall be limited to the amount paid by client for analyses. All claims, including those for negligence and any other cause whatsoever shall be deemed waived unless made in writing and received by Cardinal within thirty (30) days after completion of the applicable service. In no event shall Cardinal be liable for incidental or consequential damages, including, without limitation, business interruptions, loss of use, or loss of profits incurred by client, its subsidiaries, affiliates or successors arising out of or related to the performance of the services hereunder by Cardinal, regardless of whether such claim is based upon any of the above stated reasons or otherwise. Results relate only to the samples identified above. This report shall not be reproduced except in full with written approval of Cardinal Laboratories.

Mike Snyder For Celey D. Keene, Lab Director/Quality Manager



---

PHONE (575) 393-2326 ° 101 E. MARLAND ° HOBBS, NM 88240

---

### Notes and Definitions

GC-NC1	8260 confirmation analysis was performed; initial GC results were not supported by GC/MS analysis and are biased high with interfering compounds.
ND	Analyte NOT DETECTED at or above the reporting limit
RPD	Relative Percent Difference
**	Samples not received at proper temperature of 6°C or below.
***	Insufficient time to reach temperature.
-	Chloride by SM4500Cl-B does not require samples be received at or below 6°C Samples reported on an as received basis (wet) unless otherwise noted on report

---

Cardinal Laboratories

\*=Accredited Analyte

PLEASE NOTE: Liability and Damages. Cardinal's liability and client's exclusive remedy for any claim arising, whether based in contract or tort, shall be limited to the amount paid by client for analyses. All claims, including those for negligence and any other cause whatsoever shall be deemed waived unless made in writing and received by Cardinal within thirty (30) days after completion of the applicable service. In no event shall Cardinal be liable for incidental or consequential damages, including, without limitation, business interruptions, loss of use, or loss of profits incurred by client, its subsidiaries, affiliates or successors arising out of or related to the performance of the services hereunder by Cardinal, regardless of whether such claim is based upon any of the above stated reasons or otherwise. Results relate only to the samples identified above. This report shall not be reproduced except in full with written approval of Cardinal Laboratories.

A handwritten signature in black ink, appearing to read "Mike Snyder", is written over a horizontal line.

Mike Snyder For Celey D. Keene, Lab Director/Quality Manager



101 East Marland, Hobbs, NM 88240  
(575) 393-2326 FAX (575) 393-2476

## CHAIN-OF-CUSTODY AND ANALYSIS REQUEST

[illegible]



Sante Fe Main Office  
Phone: (505) 476-3441

General Information  
Phone: (505) 629-6116

Online Phone Directory  
<https://www.emnrd.nm.gov/ocd/contact-us>

**State of New Mexico**  
**Energy, Minerals and Natural Resources**  
**Oil Conservation Division**  
**1220 S. St Francis Dr.**  
**Santa Fe, NM 87505**

QUESTIONS

Action 500650

**QUESTIONS**

Operator: EOG RESOURCES INC 5509 Champions Drive Midland, TX 79706	OGRID: 7377
	Action Number: 500650
	Action Type: [C-141] Remediation Closure Request C-141 (C-141-v-Closure)

**QUESTIONS**

Prerequisites	
Incident ID (n#)	nAPP2513446761
Incident Name	NAPP2513446761 DOLORES AIL FEDERAL #3 @ 30-015-26722
Incident Type	Produced Water Release
Incident Status	Remediation Closure Report Received
Incident Well	[30-015-26722] DOLORES AIL FEDERAL #003

**Location of Release Source**

Please answer all the questions in this group.

Site Name	DOLORES AIL FEDERAL #3
Date Release Discovered	01/23/2025
Surface Owner	Federal

**Incident Details**

Please answer all the questions in this group.

Incident Type	Produced Water Release
Did this release result in a fire or is the result of a fire	No
Did this release result in any injuries	No
Has this release reached or does it have a reasonable probability of reaching a watercourse	No
Has this release endangered or does it have a reasonable probability of endangering public health	No
Has this release substantially damaged or will it substantially damage property or the environment	No
Is this release of a volume that is or may with reasonable probability be detrimental to fresh water	No

**Nature and Volume of Release**

Material(s) released, please answer all that apply below. Any calculations or specific justifications for the volumes provided should be attached to the follow-up C-141 submission.

Crude Oil Released (bbls) Details	Cause: Corrosion   Pipeline (Any)   Crude Oil   Released: 5 BBL   Recovered: 1 BBL   Lost: 4 BBL.
Produced Water Released (bbls) Details	Cause: Corrosion   Pipeline (Any)   Produced Water   Released: 20 BBL   Recovered: 0 BBL   Lost: 20 BBL.
Is the concentration of chloride in the produced water >10,000 mg/l	Yes
Condensate Released (bbls) Details	Not answered.
Natural Gas Vented (Mcf) Details	Not answered.
Natural Gas Flared (Mcf) Details	Not answered.
Other Released Details	Not answered.
Are there additional details for the questions above (i.e. any answer containing Other, Specify, Unknown, and/or Fire, or any negative lost amounts)	Initial release reported as 4 bbls, upon delineation and investigation of the impact area, it was further determined to be a larger release. Calculated to be ~5 bbls crude oil and ~20 bbls produced water.

Sante Fe Main Office  
Phone: (505) 476-3441

General Information  
Phone: (505) 629-6116

Online Phone Directory  
<https://www.emnrd.nm.gov/ocd/contact-us>

**State of New Mexico**  
**Energy, Minerals and Natural Resources**  
**Oil Conservation Division**  
**1220 S. St Francis Dr.**  
**Santa Fe, NM 87505**

QUESTIONS, Page 2

Action 500650

**QUESTIONS (continued)**

Operator: EOG RESOURCES INC 5509 Champions Drive Midland, TX 79706	OGRID: 7377
	Action Number: 500650
	Action Type: [C-141] Remediation Closure Request C-141 (C-141-v-Closure)

**QUESTIONS**

<b>Nature and Volume of Release (continued)</b>	
Is this a gas only submission (i.e. only significant Mcf values reported)	No, according to supplied volumes this does not appear to be a "gas only" report.
Was this a major release as defined by Subsection A of 19.15.29.7 NMAC	Yes
Reasons why this would be considered a submission for a notification of a major release	From paragraph A. "Major release" determine using: (1) an unauthorized release of a volume, excluding gases, of 25 barrels or more.
With the implementation of the 19.15.27 NMAC (05/25/2021), venting and/or flaring of natural gas (i.e. gas only) are to be submitted on the C-129 form.	

**Initial Response**

The responsible party must undertake the following actions immediately unless they could create a safety hazard that would result in injury.

The source of the release has been stopped	True
The impacted area has been secured to protect human health and the environment	True
Released materials have been contained via the use of berms or dikes, absorbent pads, or other containment devices	True
All free liquids and recoverable materials have been removed and managed appropriately	True
If all the actions described above have not been undertaken, explain why	Not answered.

Per Paragraph (4) of Subsection B of 19.15.29.8 NMAC the responsible party may commence remediation immediately after discovery of a release. If remediation has begun, please prepare and attach a narrative of actions to date in the follow-up C-141 submission. If remedial efforts have been successfully completed or if the release occurred within a lined containment area (see Subparagraph (a) of Paragraph (5) of Subsection A of 19.15.29.11 NMAC), please prepare and attach all information needed for closure evaluation in the follow-up C-141 submission.

I hereby certify that the information given above is true and complete to the best of my knowledge and understand that pursuant to OCD rules and regulations all operators are required to report and/or file certain release notifications and perform corrective actions for releases which may endanger public health or the environment. The acceptance of a C-141 report by the OCD does not relieve the operator of liability should their operations have failed to adequately investigate and remediate contamination that pose a threat to groundwater, surface water, human health or the environment. In addition, OCD acceptance of a C-141 report does not relieve the operator of responsibility for compliance with any other federal, state, or local laws and/or regulations.

I hereby agree and sign off to the above statement	Name: Chase Settle Title: Safety & Environmental Rep II Email: chase_settle@eogresources.com Date: 05/20/2025
--	--

Sante Fe Main Office  
Phone: (505) 476-3441

General Information  
Phone: (505) 629-6116

Online Phone Directory  
<https://www.emnrd.nm.gov/ocd/contact-us>

**State of New Mexico**  
**Energy, Minerals and Natural Resources**  
**Oil Conservation Division**  
**1220 S. St Francis Dr.**  
**Santa Fe, NM 87505**

QUESTIONS, Page 3

Action 500650

**QUESTIONS (continued)**

Operator: EOG RESOURCES INC 5509 Champions Drive Midland, TX 79706	OGRID: 7377
	Action Number: 500650
	Action Type: [C-141] Remediation Closure Request C-141 (C-141-v-Closure)

**QUESTIONS****Site Characterization**

Please answer all the questions in this group (only required when seeking remediation plan approval and beyond). This information must be provided to the appropriate district office no later than 90 days after the release discovery date.

What is the shallowest depth to groundwater beneath the area affected by the release in feet below ground surface (ft bgs)	Between 100 and 500 (ft.)
What method was used to determine the depth to ground water	NM OSE iWaters Database Search
Did this release impact groundwater or surface water	No
<b>What is the minimum distance, between the closest lateral extents of the release and the following surface areas:</b>	
A continuously flowing watercourse or any other significant watercourse	Between 1 and 5 (mi.)
Any lakebed, sinkhole, or playa lake (measured from the ordinary high-water mark)	Greater than 5 (mi.)
An occupied permanent residence, school, hospital, institution, or church	Greater than 5 (mi.)
A spring or a private domestic fresh water well used by less than five households for domestic or stock watering purposes	Between 1 and 5 (mi.)
Any other fresh water well or spring	Greater than 5 (mi.)
Incorporated municipal boundaries or a defined municipal fresh water well field	Greater than 5 (mi.)
A wetland	Between 1 and 5 (mi.)
A subsurface mine	Greater than 5 (mi.)
An (non-karst) unstable area	Between 1 and 5 (mi.)
Categorize the risk of this well / site being in a karst geology	Low
A 100-year floodplain	Greater than 5 (mi.)
Did the release impact areas not on an exploration, development, production, or storage site	Yes

**Remediation Plan**

Please answer all the questions that apply or are indicated. This information must be provided to the appropriate district office no later than 90 days after the release discovery date.

Requesting a remediation plan approval with this submission	Yes
<i>Attach a comprehensive report demonstrating the lateral and vertical extents of soil contamination associated with the release have been determined, pursuant to 19.15.29.11 NMAC and 19.15.29.13 NMAC.</i>	
Have the lateral and vertical extents of contamination been fully delineated	Yes
Was this release entirely contained within a lined containment area	No

**Soil Contamination Sampling:** (Provide the highest observable value for each, in milligrams per kilograms.)

Chloride (EPA 300.0 or SM4500 Cl B)	33600
TPH (GRO+DRO+MRO) (EPA SW-846 Method 8015M)	39270
GRO+DRO (EPA SW-846 Method 8015M)	34390
BTEX (EPA SW-846 Method 8021B or 8260B)	413
Benzene (EPA SW-846 Method 8021B or 8260B)	6.4

Per Subsection B of 19.15.29.11 NMAC unless the site characterization report includes completed efforts at remediation, the report must include a proposed remediation plan in accordance with 19.15.29.12 NMAC, which includes the anticipated timelines for beginning and completing the remediation.

On what estimated date will the remediation commence	06/20/2025
On what date will (or did) the final sampling or liner inspection occur	06/20/2025
On what date will (or was) the remediation complete(d)	07/01/2025
What is the estimated surface area (in square feet) that will be reclaimed	3025
What is the estimated volume (in cubic yards) that will be reclaimed	600
What is the estimated surface area (in square feet) that will be remediated	3025
What is the estimated volume (in cubic yards) that will be remediated	600

These estimated dates and measurements are recognized to be the best guess or calculation at the time of submission and may (be) change(d) over time as more remediation efforts are completed.

The OCD recognizes that proposed remediation measures may have to be minimally adjusted in accordance with the physical realities encountered during remediation. If the responsible party has any need to significantly deviate from the remediation plan proposed, then it should consult with the division to determine if another remediation plan submission is required.

Sante Fe Main Office  
Phone: (505) 476-3441

General Information  
Phone: (505) 629-6116

Online Phone Directory  
<https://www.emnrd.nm.gov/ocd/contact-us>

**State of New Mexico**  
**Energy, Minerals and Natural Resources**  
**Oil Conservation Division**  
**1220 S. St Francis Dr.**  
**Santa Fe, NM 87505**

QUESTIONS, Page 4

Action 500650

**QUESTIONS (continued)**

Operator: EOG RESOURCES INC 5509 Champions Drive Midland, TX 79706	OGRID: 7377
	Action Number: 500650
	Action Type: [C-141] Remediation Closure Request C-141 (C-141-v-Closure)

**QUESTIONS**

<b>Remediation Plan (continued)</b>	
<i>Please answer all the questions that apply or are indicated. This information must be provided to the appropriate district office no later than 90 days after the release discovery date.</i>	
<b>This remediation will (or is expected to) utilize the following processes to remediate / reduce contaminants:</b>	
<i>(Select all answers below that apply.)</i>	
(Ex Situ) Excavation and <b>off-site</b> disposal (i.e. dig and haul, hydrovac, etc.)	Yes
Which OCD approved facility will be used for <b>off-site</b> disposal	<a href="#">fEEM0112342028 LEA LAND LANDFILL</a>
<b>OR</b> which OCD approved well (API) will be used for <b>off-site</b> disposal	Not answered.
<b>OR</b> is the <b>off-site</b> disposal site, to be used, out-of-state	No
<b>OR</b> is the <b>off-site</b> disposal site, to be used, an NMED facility	No
(Ex Situ) Excavation and <b>on-site</b> remediation (i.e. On-Site Land Farms)	No
(In Situ) Soil Vapor Extraction	No
(In Situ) Chemical processing (i.e. Soil Shredding, Potassium Permanganate, etc.)	No
(In Situ) Biological processing (i.e. Microbes / Fertilizer, etc.)	No
(In Situ) Physical processing (i.e. Soil Washing, Gypsum, Disking, etc.)	No
Ground Water Abatement pursuant to 19.15.30 NMAC	No
OTHER (Non-listed remedial process)	No
<i>Per Subsection B of 19.15.29.11 NMAC unless the site characterization report includes completed efforts at remediation, the report must include a proposed remediation plan in accordance with 19.15.29.12 NMAC, which includes the anticipated timelines for beginning and completing the remediation.</i>	
I hereby certify that the information given above is true and complete to the best of my knowledge and understand that pursuant to OCD rules and regulations all operators are required to report and/or file certain release notifications and perform corrective actions for releases which may endanger public health or the environment. The acceptance of a C-141 report by the OCD does not relieve the operator of liability should their operations have failed to adequately investigate and remediate contamination that pose a threat to groundwater, surface water, human health or the environment. In addition, OCD acceptance of a C-141 report does not relieve the operator of responsibility for compliance with any other federal, state, or local laws and/or regulations.	
I hereby agree and sign off to the above statement	Name: Chase Settle Title: Safety & Environmental Rep II Email: <a href="mailto:chase_settle@eogresources.com">chase_settle@eogresources.com</a> Date: 05/20/2025
<i>The OCD recognizes that proposed remediation measures may have to be minimally adjusted in accordance with the physical realities encountered during remediation. If the responsible party has any need to significantly deviate from the remediation plan proposed, then it should consult with the division to determine if another remediation plan submission is required.</i>	



Sante Fe Main Office  
Phone: (505) 476-3441

General Information  
Phone: (505) 629-6116

Online Phone Directory  
<https://www.emnrd.nm.gov/ocd/contact-us>

State of New Mexico  
Energy, Minerals and Natural Resources  
Oil Conservation Division  
1220 S. St Francis Dr.  
Santa Fe, NM 87505

QUESTIONS, Page 5

Action 500650

QUESTIONS (continued)

Operator: EOG RESOURCES INC 5509 Champions Drive Midland, TX 79706	OGRID: 7377
	Action Number: 500650
	Action Type: [C-141] Remediation Closure Request C-141 (C-141-v-Closure)

QUESTIONS

Deferral Requests Only	
Only answer the questions in this group if seeking a deferral upon approval this submission. Each of the following items must be confirmed as part of any request for deferral of remediation.	
Requesting a deferral of the remediation closure due date with the approval of this submission	No

Sante Fe Main Office  
Phone: (505) 476-3441

General Information  
Phone: (505) 629-6116

Online Phone Directory  
<https://www.emnrd.nm.gov/ocd/contact-us>

**State of New Mexico**  
**Energy, Minerals and Natural Resources**  
**Oil Conservation Division**  
**1220 S. St Francis Dr.**  
**Santa Fe, NM 87505**

QUESTIONS, Page 6

Action 500650

**QUESTIONS (continued)**

Operator: EOG RESOURCES INC 5509 Champions Drive Midland, TX 79706	OGRID: 7377
	Action Number: 500650
	Action Type: [C-141] Remediation Closure Request C-141 (C-141-v-Closure)

**QUESTIONS**

Sampling Event Information	
Last sampling notification (C-141N) recorded	480657
Sampling date pursuant to Subparagraph (a) of Paragraph (1) of Subsection D of 19.15.29.12 NMAC	07/07/2025
What was the (estimated) number of samples that were to be gathered	1
What was the sampling surface area in square feet	200

**Remediation Closure Request**

*Only answer the questions in this group if seeking remediation closure for this release because all remediation steps have been completed.*

Requesting a remediation closure approval with this submission	Yes
Have the lateral and vertical extents of contamination been fully delineated	Yes
Was this release entirely contained within a lined containment area	No
All areas reasonably needed for production or subsequent drilling operations have been stabilized, returned to the sites existing grade, and have a soil cover that prevents ponding of water, minimizing dust and erosion	Yes
What was the total surface area (in square feet) remediated	3020
What was the total volume (cubic yards) remediated	1264
All areas not reasonably needed for production or subsequent drilling operations have been reclaimed to contain a minimum of four feet of non-waste contain earthen material with concentrations less than 600 mg/kg chlorides, 100 mg/kg TPH, 50 mg/kg BTEX, and 10 mg/kg Benzene	Yes
What was the total surface area (in square feet) reclaimed	3020
What was the total volume (in cubic yards) reclaimed	1264
Summarize any additional remediation activities not included by answers (above)	The attached document provides a comprehensive report of all remediation activities completed for the site.

*The responsible party must attach information demonstrating they have complied with all applicable closure requirements and any conditions or directives of the OCD. This demonstration should be in the form of a comprehensive report (in .pdf format) including a scaled site map, sampling diagrams, relevant field notes, photographs of any excavation prior to backfilling, laboratory data including chain of custody documents of final sampling, and a narrative of the remedial activities. Refer to 19.15.29.12 NMAC.*

I hereby certify that the information given above is true and complete to the best of my knowledge and understand that pursuant to OCD rules and regulations all operators are required to report and/or file certain release notifications and perform corrective actions for releases which may endanger public health or the environment. The acceptance of a C-141 report by the OCD does not relieve the operator of liability should their operations have failed to adequately investigate and remediate contamination that pose a threat to groundwater, surface water, human health or the environment. In addition, OCD acceptance of a C-141 report does not relieve the operator of responsibility for compliance with any other federal, state, or local laws and/or regulations. The responsible party acknowledges they must substantially restore, reclaim, and re-vegetate the impacted surface area to the conditions that existed prior to the release or their final land use in accordance with 19.15.29.13 NMAC including notification to the OCD when reclamation and re-vegetation are complete.

I hereby agree and sign off to the above statement	Name: Chase Settle Title: Safety & Environmental Rep II Email: chase_settle@eogresources.com Date: 08/29/2025
--	--

Sante Fe Main Office  
Phone: (505) 476-3441

General Information  
Phone: (505) 629-6116

Online Phone Directory  
<https://www.emnrd.nm.gov/ocd/contact-us>

State of New Mexico  
Energy, Minerals and Natural Resources  
Oil Conservation Division  
1220 S. St Francis Dr.  
Santa Fe, NM 87505

QUESTIONS, Page 7

Action 500650

QUESTIONS (continued)

Operator: EOG RESOURCES INC 5509 Champions Drive Midland, TX 79706	OGRID: 7377
	Action Number: 500650
	Action Type: [C-141] Remediation Closure Request C-141 (C-141-v-Closure)

QUESTIONS

Reclamation Report	
Only answer the questions in this group if all reclamation steps have been completed.	
Requesting a reclamation approval with this submission	No

Sante Fe Main Office  
Phone: (505) 476-3441

General Information  
Phone: (505) 629-6116

Online Phone Directory  
<https://www.emnrd.nm.gov/ocd/contact-us>

State of New Mexico  
Energy, Minerals and Natural Resources  
Oil Conservation Division  
1220 S. St Francis Dr.  
Santa Fe, NM 87505

CONDITIONS

Action 500650

CONDITIONS

Operator: EOG RESOURCES INC 5509 Champions Drive Midland, TX 79706	OGRID: 7377
	Action Number: 500650
	Action Type: [C-141] Remediation Closure Request C-141 (C-141-v-Closure)

CONDITIONS

Created By	Condition	Condition Date
nvez	None	9/12/2025