



---

## REMEDIATION CLOSURE REPORT

---

Incident ID: NAPP2412428329

**Bell Lake 19 CTB 3**

Facility: fAPP2123636889

Prepared By:  
Pima Environmental Services, LLC

Prepared For:  
Devon Energy Production, LP

September 26, 2024  
Pima Environmental Services, LLC  
5614 N Lovington Hwy, Hobbs, NM 88240

Pima Environmental Services  
5614 N Lovington Hwy  
Hobbs, NM 88240  
575-964-7740



**Pima Environmental Services**  
**5614 N. Lovington Highway**  
**Hobbs, NM 88240**  
**575-964-7740**

September 26, 2024

NMOCD District 2  
811 S. First Street  
Artesia, NM 88210

**Re: Site Assessment, Remediation, and Closure Report**  
**Bell Lake 19 CTB 3**  
**API No. N/A**  
**GPS: Latitude 32.1971 Longitude -103.60613**  
**UL - P, Section 19, T24S, R33E**  
**Lea County, NM**  
**NMOCD Ref. No. NAPP2412428329**

Pima Environmental Services, LLC. (Pima) has been contracted by Devon Energy Production Company, LP (Devon) to prepare this Site Assessment, Remediation, and Closure Report for a produced water release that occurred at the Bell Lake 19 CTB 3 (Bell Lake). The incident was assigned ID: NAPP2412428329 on May 3, 2024, by the New Mexico Oil Conservation Division (NMOCD).

### Site Characterization

The Bell Lake is located approximately twenty-seven (27) miles east of Malaga, NM. This spill site is in Unit P, Section 19, Township 24S, Range 33E, Latitude 32.1971 Longitude -103.60613, Lea County, NM. Figure 1 references a Location Map.

Per the New Mexico Bureau of Geology and Mineral Resources, the geology is made up of Interlayered eolian sands and piedmont-slope deposits along the eastern flank of the Pecos River valley, primarily between Roswell and Carlsbad. Typically capped by thin eolian deposits. The soil in this area is made up of Berino-Cacique loamy fine sands association, according to the United States Department of Agriculture Natural Resources Conservation Service soil survey (Appendix B). The drainage class in this area is well-drained. There is a low potential for karst geology to be present around the Bell Lake (Figure 3). Reference Figure 2 for a Topographic Map.

Based on the well water data from the New Mexico Office of the State Engineer water well (C-04768-POD 1), the depth to the nearest groundwater in this vicinity measures 55 feet below grade surface (BGS), positioned 0.17 of a mile away from the Bell Lake. This well was drilled on December 13, 2023. Conversely, as per the United States Geological Survey well water data (USGS320956103353801), the nearest groundwater depth in this region is recorded at 110 feet BGS, situated approximately 2.15 miles away from the Bell Lake, with the last gauge conducted in 2012 (Appendix A).

**Table 1 NMAC and Closure Criteria 19.15.29**

Depth to Groundwater (Appendix A)	Constituent & Limits				
	Chlorides	Total TPH	GRO+DRO	BTEX	Benzene
<50'	600 mg/kg	100 mg/kg		50 mg/kg	10 mg/kg
51-100' (C-04768-POD 1)	10,000 mg/kg	2,500 mg/kg	1,000 mg/kg	50 mg/kg	10 mg/kg
>100'	20,000 mg/kg	2,500 mg/kg	1,000 mg/kg	50 mg/kg	10 mg/kg

Bell Lake 19 CTB 3 | Devon Energy

**Release Information**

**NAPP2412428329:** On December 1, 2024, LO found pinhole on water dump line on spool piece. Well shut in and isolated to stop leak. Spill did reach the pad. The released fluids were calculated to be approximately 6 barrels (bbls) of produced water. A vacuum truck was called and was able to recover approximately 5 bbls of standing fluid.

**Remediation Activities, Site Assessment, and Soil Sampling Results**

On May 7, 2024, Pima mobilized personnel to the site to collect soil samples from the spill area. A hand auger was used to collect the samples from the affected area. The laboratory results of these sampling events are provided in the following data table. A Site Map is available in Figure 4.

**5-7-2024 Soil Sample Results**

NMOCD Table 1 Closure Criteria 19.15.29 NMAC (Depth to Groundwater is 51-100')								
DEVON ENERGY Bell Lake 19 CTB 3								
Date: 5-7-24		NM Approved Laboratory Results						
Sample ID	Depth (BGS)	BTEX mg/kg	Benzene mg/kg	GRO mg/kg	DRO mg/kg	MRO mg/kg	Total TPH mg/kg	Cl mg/kg
S1	1'	ND	ND	ND	ND	ND	0	141
	2'	ND	ND	ND	ND	ND	0	ND
	3'	ND	ND	ND	ND	ND	0	ND
	4'	ND	ND	ND	ND	ND	0	ND
SW1	0-4'	ND	ND	ND	ND	ND	0	61.6
SW2	0-4'	ND	ND	ND	ND	ND	0	39.8
SW3	0-4'	ND	ND	ND	ND	ND	0	47.1
SW4	0-4'	ND	ND	ND	ND	ND	0	43.4
BG1	0-4'	ND	ND	ND	ND	ND	0	44.9

ND- Analyte Not Detected

On May 21, 2024, the Devon Construction Department mobilized personnel and equipment to initiate immediate remediation activities. They began excavating the area to a depth of 6" inches below ground surface (BGS). A total of 1 cubic yard of contaminated soil was hauled to Lea Land LLC, an approved, lined disposal facility and clean backfill material was brought in.

On May 23, 2024, after sending a 48-hour notification (application ID: 346183, Appendix C), Pima returned to the site to collect 5-point confirmation samples from the excavation. The 5-point composite samples were taken from the exposed excavation sidewalls and bottom samples were collected at 6" inches deep. The results of this sampling event are provided in the following table, and a Confirmation Sample Map can be found in Figure 5.

**5-23-24 Confirmation Sample Results**

NMOCD Table 1 Closure Criteria 19.15.29 NMAC (Depth to Groundwater is 51-100')								
DEVON ENERGY Bell Lake 19 CTB 3								
Date: 5-23-24		NM Approved Laboratory Results						
Sample ID	Depth (BGS)	BTEX mg/kg	Benzene mg/kg	GRO mg/kg	DRO mg/kg	MRO mg/kg	Total TPH mg/kg	Cl mg/kg
CS1	0-6"	ND	ND	ND	ND	ND	0	ND
CSW1	0-6"	ND	ND	ND	ND	ND	0	ND
CSW2	0-6"	ND	ND	ND	ND	ND	0	ND
CSW3	0-6"	ND	ND	ND	ND	ND	0	ND
CSW4	0-6"	ND	ND	ND	ND	ND	0	ND

ND- Analyte Not Detected

Complete Laboratory Reports can be found in Appendix E.

Pima Environmental Services

5614 N Lovington Hwy

Hobbs, NM 88240

575-964-7740

**Countermeasures Due to Rejection application ID:385895**

The prior report faced rejection due to concerns raised by the NMOCD. The summary of rejection outlined the following reasons:

1. The Remediation Closure Report is Denied. Lateral confirmation samples need to be taken from the sidewall or edge of the release area up against the equipment. The OCD needs to know if the release went under/around the equipment.
- On September 26, 2024, after sending a 48-hour notification (application ID: 385895, Appendix C), Pima returned to the site to collect confirmation samples from the perimeter of the assessed area. The composite samples were taken from the surface down to a depth of 6 inches using a hand auger. A new map has been added to show the sample points located at the edge of the assessed area.

**9-26-24 Confirmation Sample Results**

NMOCD Table 1 Closure Criteria 19.15.29 NMAC (Depth to Groundwater is 51-100')								
DEVON ENERGY Bell Lake 19 CTB 3								
Date: 9-26-24		NM Approved Laboratory Results						
Sample ID	Depth (BGS)	BTEX mg/kg	Benzene mg/kg	GRO mg/kg	DRO mg/kg	MRO mg/kg	Total TPH mg/kg	Cl mg/kg
CSW1	0-6"	ND	ND	ND	ND	ND	ND	ND
CSW2	0-6"	ND	ND	ND	ND	ND	ND	ND
CSW3	0-6"	ND	ND	ND	ND	ND	ND	ND
CSW4	0-6"	ND	ND	ND	ND	ND	ND	ND

ND- Analyte Not Detected

**Remediation Closure Request**

After careful review, Devon Energy requests that this remediation closure report for incident NAPP2412428329 be approved. Devon has complied with the applicable remediation closure requirements set forth in rule 19.15.29.12 NMAC.

For questions or additional information, please feel free to contact:

Devon Energy – Dale Woodall – 575-748-1838 or [dale.woodall@dnv.com](mailto:dale.woodall@dnv.com).

Pima Environmental – Gio Gomez – 806-782-1151 or [Gio@pimaoil.com](mailto:Gio@pimaoil.com).

Respectfully,



Gio Gomez

Project Manager

Pima Environmental Services, LLC



5614 N Lovington Hwy  
Hobbs, NM 88240  
575-964-7740

### **Attachments**

#### Figures:

- 1- Location Map
- 2- Topographic Map
- 3- Karst Map
- 4- Site Map
- 5- Confirmation Sample Map
- 6- Revised Confirmation Sample Map

#### Appendices:

- Appendix A – Referenced Water Surveys
- Appendix B – Soil Survey, Geological Data, FEMA, and Wetlands Map
- Appendix C – 48 Hour Notification & NMOCD Correspondence
- Appendix D – Photographic Documentation
- Appendix E – Laboratory Reports



Pima Environmental Services

**Figures:**

Figure 1- Location Map

Figure 2- Topographic Map

Figure 3- Karst Map

Figure 4- Site Map

Figure 5- Confirmation Sample Map



Figure 6- Revised Confirmation Sample Map



# Bell Lake 19 CTB 3

Devon Energy  
API: N/A  
Lea County, NM  
Location Map  
NAPP2412428329

## Legend

-  27 Miles E of Malaga, NM
-  Bell Lake 19 CTB 3

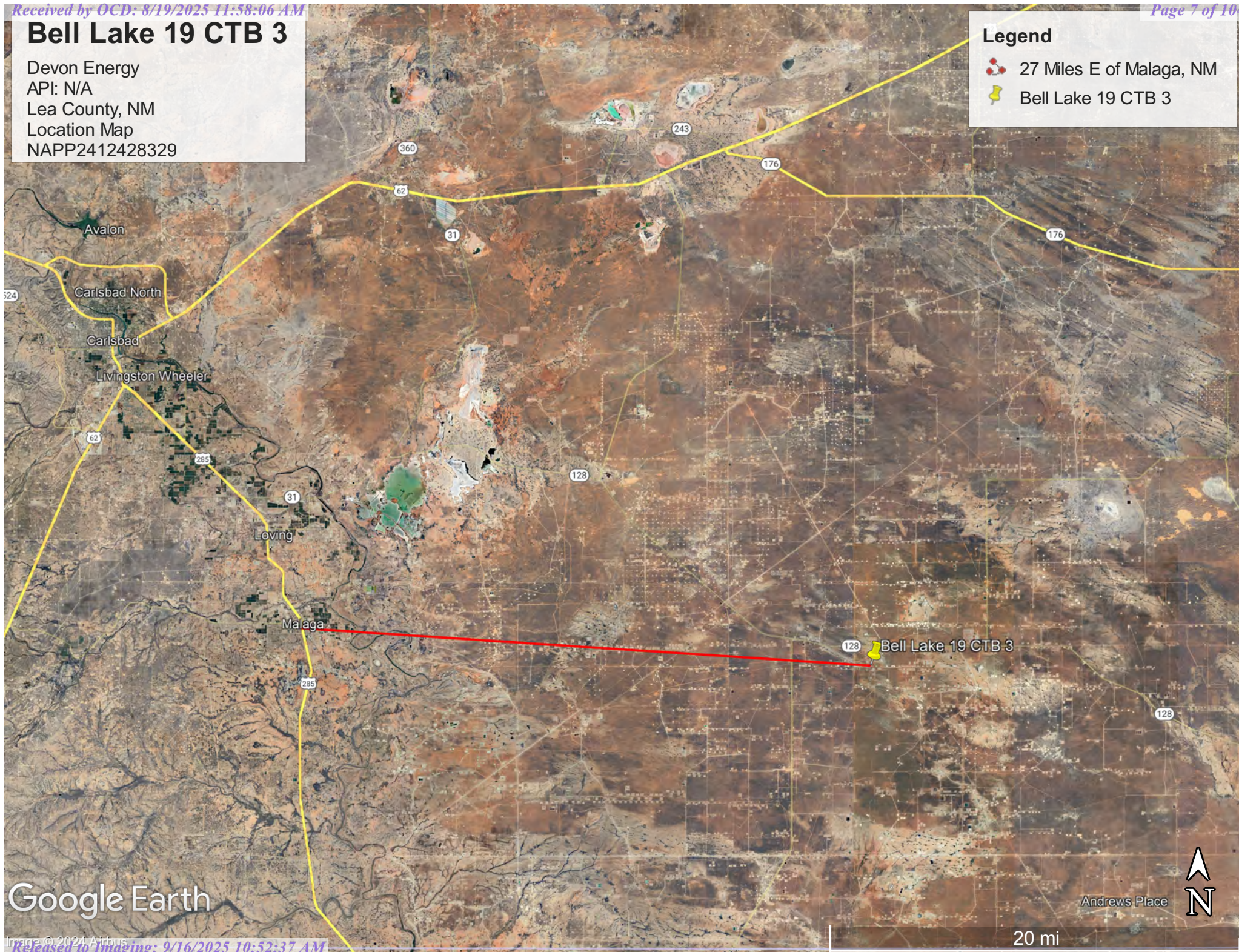

Google Earth



# Bell Lake 19 CTB 3

Devon Energy  
API: N/A  
Lea County, NM  
Topographic Map  
NAPP2412428329

## Legend

 Bell Lake 19 CTB 3

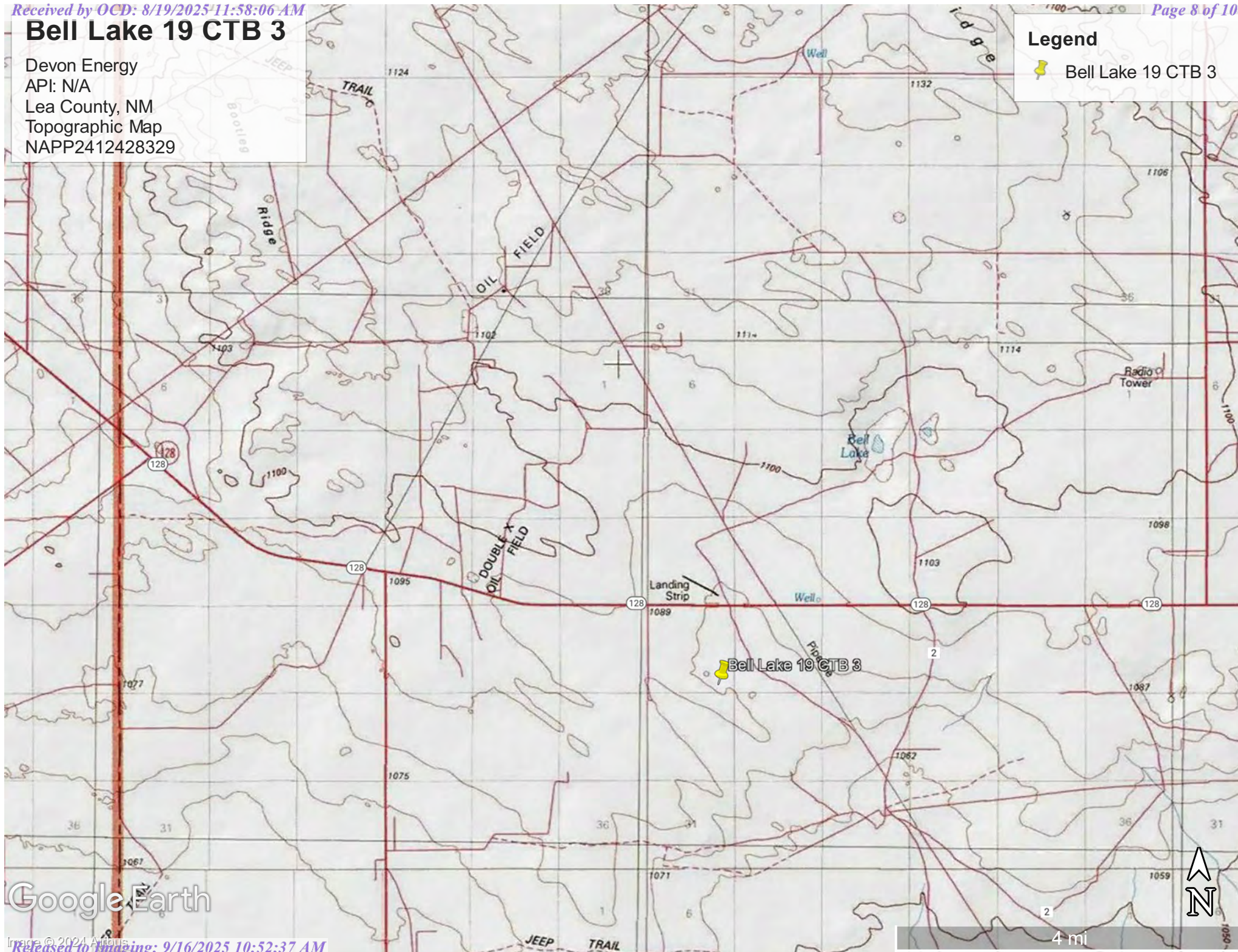





Google Earth



# Bell Lake 19 CTB 3

Devon Energy  
API: N/A  
Lea County, NM  
Karst Map  
NAPP2412428329

## Legend

-  Bell Lake 19 CTB 3
-  High Karst
-  Low Karst
-  Medium Karst

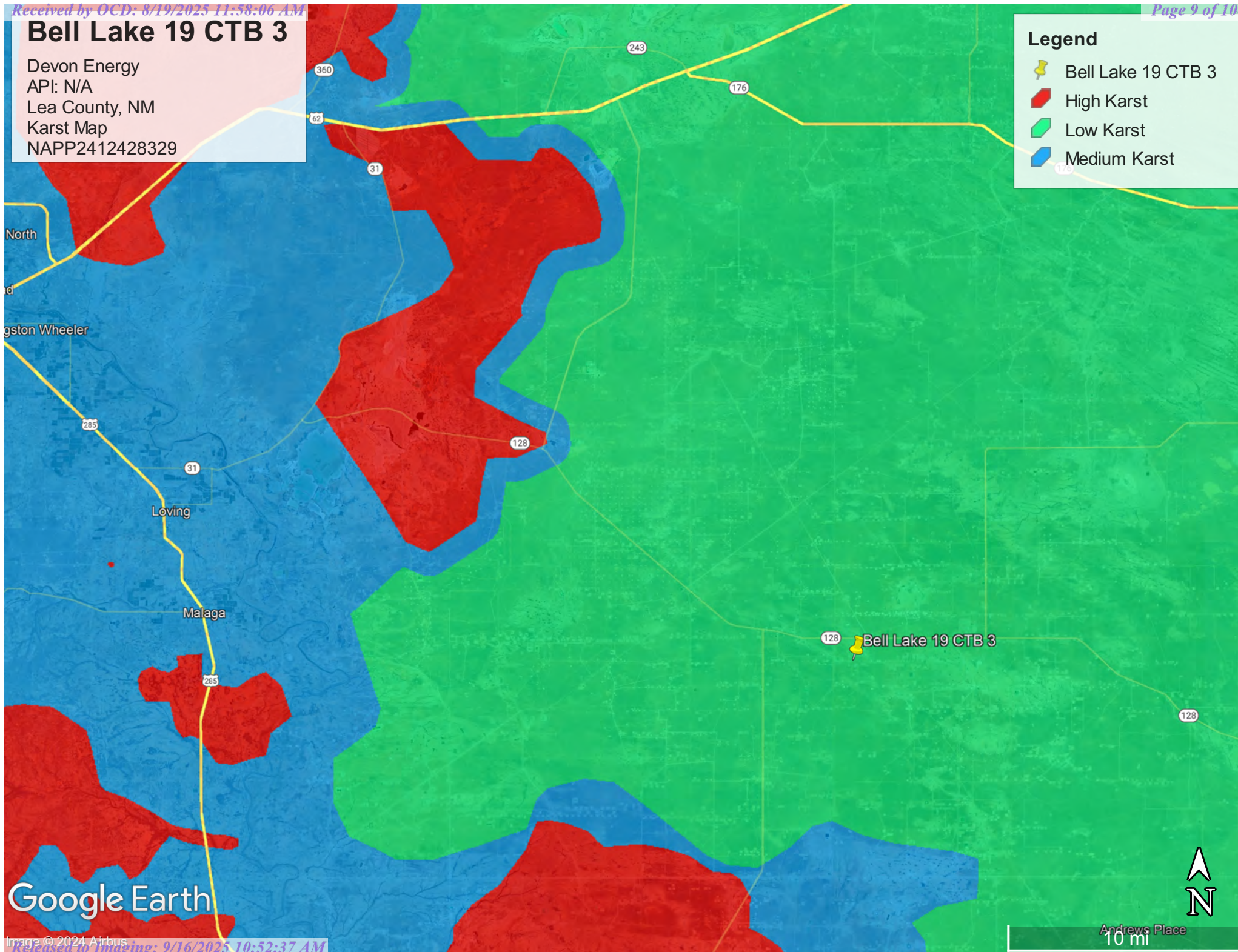

Google Earth





Andrews Place  
10 mi



# Bell Lake 19 CTB 3

Devon Energy  
API: N/A  
Lea County, NM  
Site Map  
NAPP2412428329

## Legend

-  58 Sqft
-  Bell Lake 19 CTB 3
-  Sample
-  Sidewalls/Background

Bell Lake 19 CTB 3

SW2  
SW1 S1 SW3  
SW4



90 ft

BC1



Google Earth





# Bell Lake 19 CTB 3

Devon Energy  
API: N/A  
Lea County, NM  
Confirmation Map  
NAPP2412428329

## Legend

-  Bell Lake 19 CTB 3
-  Confirmation Samples

 Bell Lake 19 CTB 3

 CSW4

 CSW1 CS1

 CSW3

 CSW2

Google Earth





70 ft



## Bell Lake 19 CTB 3

Devon Energy  
API: N/A  
Lea County, NM  
Revised Confirmation Map  
NAPP2412428329

### Legend

-  Bell Lake 19 CTB 3
-  Confirmation Samples

 Bell Lake 19 CTB 3

CSW4  
CSW1 CSW3  
CSW2

Google Earth



30 ft





## Appendix A

### Water Surveys:

- OSE
- USGS
- Surface Water Map



# New Mexico Office of the State Engineer

## Water Column/Average Depth to Water

(A CLW##### in the  
POD suffix indicates the  
POD has been replaced  
& no longer serves a  
water right file.)

(R=POD has been  
replaced,  
O=orphaned,  
C=the file is  
closed)

(quarters are 1=NW 2=NE 3=SW 4=SE)

(quarters are smallest to largest) (NAD83 UTM in meters)

(In feet)

POD Number	Code	POD Sub- basin	County	Q 64	Q 16	Q 4	Sec	Tws	Rng	X	Y	Distance	DepthWell	DepthWater	Water Column
<a href="#">C 04768 POD1</a>		CUB	LE	3	3	4	19	24S	33E	631048	3563110	335	55		
<a href="#">C 04622 POD1</a>		CUB	LE	3	3	4	24	24S	32E	629436	3563006	1950			
<a href="#">C 02890</a>		C	LE		2	4	29	24S	33E	633114	3562012*	2063	500		
<a href="#">C 02431</a>		CUB	LE	4	4	4	17	24S	33E	633175	3564728*	2398	525	415	110
<a href="#">C 02432</a>		CUB	LE	4	4	4	17	24S	33E	633175	3564728*	2398	640	415	225
<a href="#">C 02430</a>		CUB	LE	3	3	3	16	24S	33E	633377	3564732*	2555	643	415	228
<a href="#">C 04708 POD1</a>		CUB	LE	1	3	4	21	24S	33E	634149	3563262	2769	100		
<a href="#">C 02312</a>		CUB	LE	1	2	1	05	25S	33E	632292	3559772	3482	150	90	60
<a href="#">C 03565 POD3</a>		CUB	LE		3	4	08	24S	33E	632763	3566546	3681		1533	
<a href="#">C 02311</a>		CUB	LE	2	3	2	33	24S	33E	634391	3560877	3760	120	70	50
<a href="#">C 02310</a>		CUB	LE	2	4	2	33	24S	33E	634420	3560893	3774	120	70	50
<a href="#">C 02563</a>		CUB	LE	1	4	2	33	24S	33E	634639	3560923*	3936	120		
<a href="#">C 02564</a>		CUB	LE	2	4	2	33	24S	33E	634839	3560923*	4103	120		
<a href="#">C 04824 POD1</a>		CUB	LE	1	1	2	16	24S	33E	634113	3566203	4107	105		
<a href="#">C 01932</a>		C	ED		3	1	12	24S	32E	628633	3567188*	4898	492		

Average Depth to Water: **429 feet**

Minimum Depth: **70 feet**

Maximum Depth: **1533 feet**

**Record Count:** 15

**UTMNAD83 Radius Search (in meters):**

**Easting (X):** 631382.56      **Northing (Y):** 3563134.12      **Radius:** 5000

\*UTM location was derived from PLSS - see Help

The data is furnished by the NMOSE/ISC and is accepted by the recipient with the expressed understanding that the OSE/ISC make no warranties, expressed or implied, concerning the accuracy, completeness, reliability, usability, or suitability for any particular purpose of the data.

5/9/24 3:35 PM

WATER COLUMN/ AVERAGE DEPTH TO  
WATER



# New Mexico Office of the State Engineer

## Point of Diversion Summary

		(quarters are 1=NW 2=NE 3=SW 4=SE)						(NAD83 UTM in meters)		
		(quarters are smallest to largest)						X	Y	
Well Tag	POD Number	Q64	Q16	Q4	Sec	Tws	Rng			
NA	C 04768 POD1	3	3	4	19	24S	33E	631048	3563110 	
x										
Driller License:		1833		Driller Company:		VISION RESOURCES, INC				
Driller Name:		JASON MALEY								
Drill Start Date:		12/13/2023		Drill Finish Date:		12/13/2023		Plug Date:		12/20/2023
Log File Date:		01/12/2024		PCW Rcv Date:				Source:		
Pump Type:				Pipe Discharge Size:				Estimated Yield:		
Casing Size:				Depth Well:		55 feet		Depth Water:		
x										

The data is furnished by the NMOSE/ISC and is accepted by the recipient with the expressed understanding that the OSE/ISC make no warranties, expressed or implied, concerning the accuracy, completeness, reliability, usability, or suitability for any particular purpose of the data.

5/9/24 3:35 PM

POINT OF DIVERSION SUMMARY



# Bell Lake 19 CTB 3

Devon Energy  
API: N/A  
Lea County, NM  
OSE POD Map  
NAPP2412428329

## Legend

- 0.17 of a mile
- Bell Lake 19 CTB 3
- C-04768 POD 1

Bell Lake 19 CTB 3

C-04768 POD 1



600 ft

Google Earth





[USGS Home](#)  
[Contact USGS](#)  
[Search USGS](#)

## National Water Information System: Web Interface

USGS Water Resources

Data Category:

Groundwater ▼

Geographic Area:

United States ▼

GO

Click to hide News Bulletins

- Explore the *NEW* [USGS National Water Dashboard](#) interactive map to access real-time water data from over 13,500 stations nationwide.
- [Full News](#) 

Groundwater levels for the Nation



Important: [Next Generation Monitoring Location Page](#)

### Search Results -- 1 sites found

site\_no list =

- 320956103353801

Minimum number of levels = 1

[Save file of selected sites](#) to local disk for future upload

### USGS 320956103353801 25S.33E.05.12122

Available data for this site

Groundwater: Field measurements ▼

GO

Lea County, New Mexico

Hydrologic Unit Code 13070007

Latitude 32°09'59.4", Longitude 103°35'47.2" NAD83

Land-surface elevation 3,473.00 feet above NGVD29

This well is completed in the Other aquifers (N9999OTHER) national aquifer.

This well is completed in the Santa Rosa Sandstone (231SNRS) local aquifer.

Output formats

<a href="#">Table of data</a>
<a href="#">Tab-separated data</a>
<a href="#">Graph of data</a>
<a href="#">Reselect period</a>

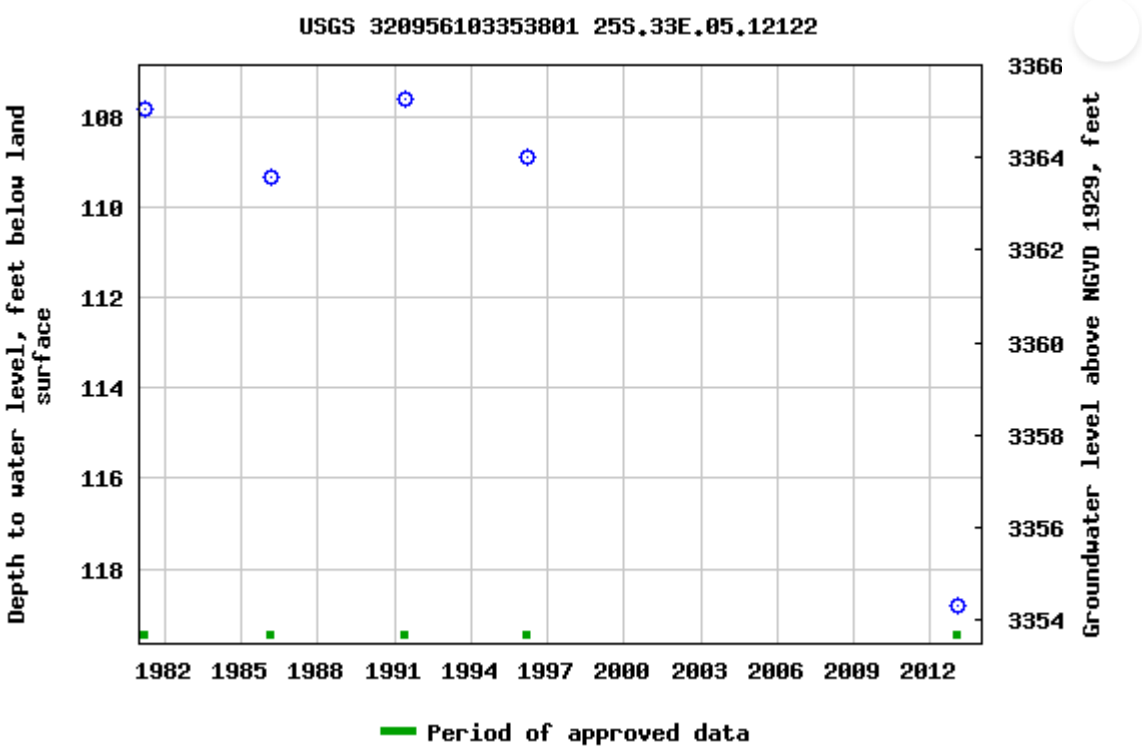

Breaks in the plot represent a gap of at least one year between field measurements.

[Download a presentation-quality graph](#)

- [Questions or Comments](#)
- [Automated retrievals](#)
- [Help](#)
- [Data Tips](#)
- [Explanation of terms](#)
- [Subscribe for system changes](#)
- [News](#)

[Accessibility](#) [FOIA](#) [Privacy](#) [Policies and Notices](#)

[U.S. Department of the Interior](#) | [U.S. Geological Survey](#)

**Title: Groundwater for USA: Water Levels**

**URL: <https://nwis.waterdata.usgs.gov/nwis/gwlevels?>**

Page Contact Information: [USGS Water Data Support Team](#)

Page Last Modified: 2024-05-09 17:33:58 EDT

0.58 0.48 nadww02





# Bell Lake 19 CTB 3

Devon Energy  
API: N/A  
Lea County, NM  
USGS Map  
NAPP2412428329

## Legend

- 2.15 Miles
- Bell Lake 19 CTB 3
- USGS 320956103353801

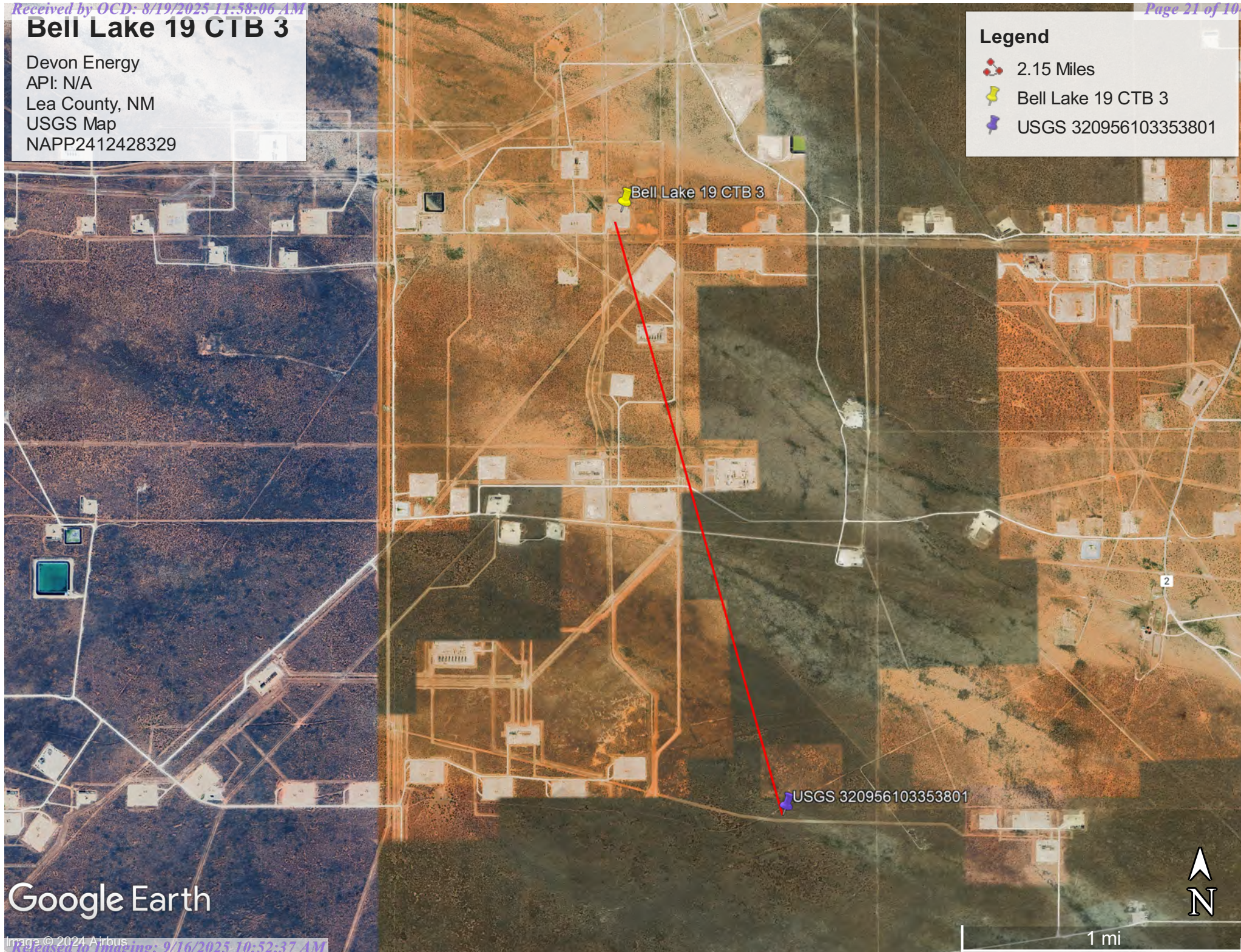

Google Earth



# Bell Lake 19 CTB 3

Devon Energy  
API: N/A  
Lea County, NM  
Surface Water Map  
NAPP2412428329

## Legend

-  14 Miles
-  Bell Lake 19 CTB 3
-  Salt Playa

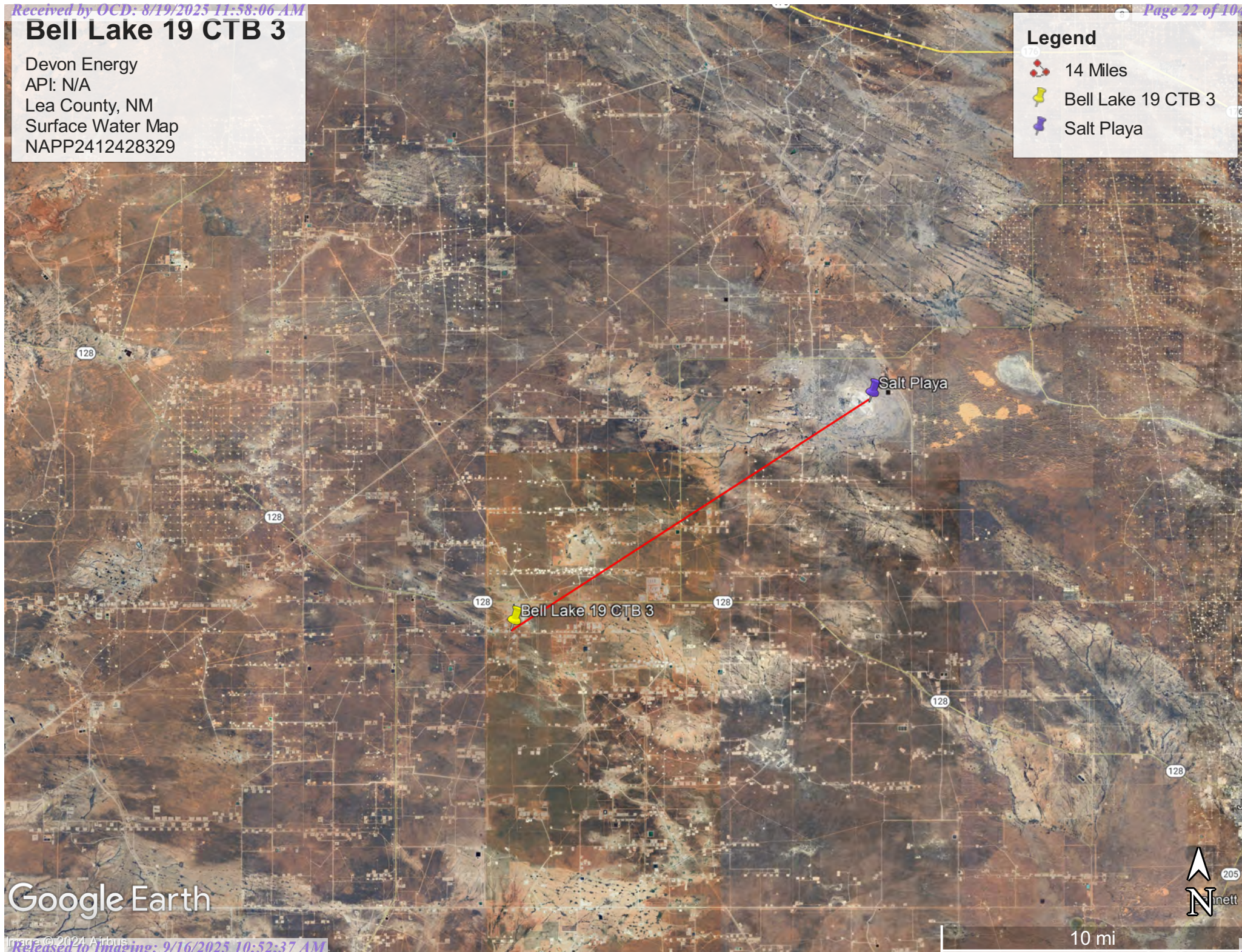

Google Earth



## Appendix B

- Soil Survey & Soil Maps
- Geological Data
- FEMA Flood Map
- Wetlands Map

Map Unit Description: Berino-Cacique loamy fine sands association---Lea County, New Mexico

---

## Lea County, New Mexico

### BE—Berino-Cacique loamy fine sands association

#### Map Unit Setting

*National map unit symbol:* dmpd

*Elevation:* 3,000 to 3,900 feet

*Mean annual precipitation:* 10 to 13 inches

*Mean annual air temperature:* 60 to 62 degrees F

*Frost-free period:* 190 to 205 days

*Farmland classification:* Not prime farmland

#### Map Unit Composition

*Berino and similar soils:* 50 percent

*Cacique and similar soils:* 40 percent

*Minor components:* 10 percent

*Estimates are based on observations, descriptions, and transects of the mapunit.*

#### Description of Berino

##### Setting

*Landform:* Plains

*Landform position (three-dimensional):* Rise

*Down-slope shape:* Linear

*Across-slope shape:* Linear

*Parent material:* Sandy eolian deposits derived from sedimentary rock over calcareous sandy alluvium derived from sedimentary rock

##### Typical profile

*A - 0 to 6 inches:* loamy fine sand

*Btk - 6 to 60 inches:* sandy clay loam

##### Properties and qualities

*Slope:* 0 to 3 percent

*Depth to restrictive feature:* More than 80 inches

*Drainage class:* Well drained

*Runoff class:* Low

*Capacity of the most limiting layer to transmit water*

*(Ksat):* Moderately high to high (0.60 to 2.00 in/hr)

*Depth to water table:* More than 80 inches

*Frequency of flooding:* None

*Frequency of ponding:* None

*Calcium carbonate, maximum content:* 40 percent

*Gypsum, maximum content:* 1 percent

*Maximum salinity:* Nonsaline to very slightly saline (0.0 to 2.0 mmhos/cm)

*Sodium adsorption ratio, maximum:* 2.0

*Available water supply, 0 to 60 inches:* Moderate (about 8.7 inches)

Map Unit Description: Berino-Cacique loamy fine sands association---Lea County, New Mexico

---

**Interpretive groups**

*Land capability classification (irrigated):* None specified

*Land capability classification (nonirrigated):* 7c

*Hydrologic Soil Group:* B

*Ecological site:* R070BD003NM - Loamy Sand

*Hydric soil rating:* No

**Description of Cacique****Setting**

*Landform:* Plains

*Landform position (three-dimensional):* Rise

*Down-slope shape:* Linear

*Across-slope shape:* Linear

*Parent material:* Calcareous eolian deposits derived from sedimentary rock

**Typical profile**

*A - 0 to 12 inches:* loamy fine sand

*Bt - 12 to 28 inches:* sandy clay loam

*Bkm - 28 to 38 inches:* cemented material

**Properties and qualities**

*Slope:* 0 to 3 percent

*Depth to restrictive feature:* 20 to 40 inches to petrocalcic

*Drainage class:* Well drained

*Runoff class:* High

*Capacity of the most limiting layer to transmit water (Ksat):* Very low to moderately low (0.00 to 0.06 in/hr)

*Depth to water table:* More than 80 inches

*Frequency of flooding:* None

*Frequency of ponding:* None

*Calcium carbonate, maximum content:* 5 percent

*Gypsum, maximum content:* 1 percent

*Maximum salinity:* Nonsaline to very slightly saline (0.0 to 2.0 mmhos/cm)

*Sodium adsorption ratio, maximum:* 2.0

*Available water supply, 0 to 60 inches:* Low (about 3.6 inches)

**Interpretive groups**

*Land capability classification (irrigated):* None specified

*Land capability classification (nonirrigated):* 7c

*Hydrologic Soil Group:* C

*Ecological site:* R070BD004NM - Sandy

*Hydric soil rating:* No

**Minor Components****Maljamar**

*Percent of map unit:* 6 percent

*Ecological site:* R077CY028TX - Limy Upland 16-21" PZ

*Hydric soil rating:* No

Map Unit Description: Berino-Cacique loamy fine sands association---Lea County, New Mexico

---

**Palomas**

*Percent of map unit:* 4 percent

*Ecological site:* R070BD003NM - Loamy Sand

*Hydric soil rating:* No

**Data Source Information**

Soil Survey Area: Lea County, New Mexico

Survey Area Data: Version 20, Sep 6, 2023

## Soil Map—Lea County, New Mexico



Natural Resources  
Conservation Service

Web Soil Survey  
National Cooperative Soil Survey

8/19/2024  
Page 1 of 3

## Soil Map—Lea County, New Mexico

## MAP LEGEND

## Area of Interest (AOI)

 Area of Interest (AOI)

## Soils

 Soil Map Unit Polygons

 Soil Map Unit Lines

 Soil Map Unit Points

## Special Point Features



Blowout



Borrow Pit



Clay Spot



Closed Depression



Gravel Pit



Gravelly Spot



Landfill



Lava Flow



Marsh or swamp



Mine or Quarry



Miscellaneous Water



Perennial Water



Rock Outcrop



Saline Spot



Sandy Spot



Severely Eroded Spot



Sinkhole



Slide or Slip



Sodic Spot



Spoil Area



Stony Spot



Very Stony Spot



Wet Spot



Other



Special Line Features

## Water Features



Streams and Canals

## Transportation



Rails



Interstate Highways



US Routes



Major Roads



Local Roads

## Background



Aerial Photography

## MAP INFORMATION

The soil surveys that comprise your AOI were mapped at 1:20,000.

Warning: Soil Map may not be valid at this scale.

Enlargement of maps beyond the scale of mapping can cause misunderstanding of the detail of mapping and accuracy of soil line placement. The maps do not show the small areas of contrasting soils that could have been shown at a more detailed scale.

Please rely on the bar scale on each map sheet for map measurements.

Source of Map: Natural Resources Conservation Service

Web Soil Survey URL:

Coordinate System: Web Mercator (EPSG:3857)

Maps from the Web Soil Survey are based on the Web Mercator projection, which preserves direction and shape but distorts distance and area. A projection that preserves area, such as the Albers equal-area conic projection, should be used if more accurate calculations of distance or area are required.

This product is generated from the USDA-NRCS certified data as of the version date(s) listed below.

Soil Survey Area: Lea County, New Mexico

Survey Area Data: Version 20, Sep 6, 2023

Soil map units are labeled (as space allows) for map scales 1:50,000 or larger.

Date(s) aerial images were photographed: Feb 7, 2020—May 12, 2020

The orthophoto or other base map on which the soil lines were compiled and digitized probably differs from the background imagery displayed on these maps. As a result, some minor shifting of map unit boundaries may be evident.



Map Unit Legend



Map Unit Symbol	Map Unit Name	Acres in AOI	Percent of AOI
BE	Berino-Cacique loamy fine sands association	6.6	100.0%
Totals for Area of Interest		6.6	100.0%



# Bell Lake 19 CTB 3

Devon Energy<sup>28</sup>  
API: N/A  
Lea County, NM  
Geologic Map  
NAPP2412428329

## Legend

-  Bell Lake 19 CTB 3
-  Eolian and piedmont deposits
-  Piedmont alluvial deposits

 Bell Lake 19 CTB 3

Google Earth

Image © 2024 Airbus

Released to Imaging: 9/16/2025 10:52:37 AM



4000 ft



(<https://www.usgs.gov/>)

Mineral Resources (<https://www.usgs.gov/energy-and-minerals/mineral-resources-program>)  
/ Online Spatial Data (/) / Geology (/geology/) / by state (/geology/state/)  
/ New Mexico (/geology/state/state.php?state=NM)

# Eolian and piedmont deposits

XML (/geology/state/xml/NMQep;0)

JSON (/geology/state/json/NMQep;0)

Shapefile (/geology/state/unit-shape.php?unit=NMQep;0)

*Interlayered eolian sands and piedmont-slope deposits along the eastern flank of the Pecos River valley, primarily between Roswell and Carlsbad. Typically capped by thin eolian deposits.*

State	New Mexico (/geology/state/state.php?state=NM)
Name	Eolian and piedmont deposits
Geologic age	Holocene to middle Pleistocene
Lithologic constituents	Major Unconsolidated (Eolian) Interlayered eolian sands and piedmont-slope deposits
References	New Mexico Bureau of Geology and Mineral Resources, 2003, Geologic Map of New Mexico, scale 1:500,000 (includes some new polygons, faults, and attributes not in NM001 - heads up digitizing by JHorton).
NGMDB product	NGMDB product page for 22974 ( <a href="https://ngmdb.usgs.gov/Prodesc/proddesc_22974.htm">https://ngmdb.usgs.gov/Prodesc/proddesc_22974.htm</a> )
Counties	Chaves (/geology/state/fips-unit.php?code=f35005) - DeBaca (/geology/state/fips-unit.php?code=f35011) - Eddy (/geology/state/fips-unit.php?code=f35015) - Lea (/geology/state/fips-unit.php?code=f35025) - Roosevelt (/geology/state/fips-unit.php?code=f35041)

DOI Privacy Policy (<https://www.doi.gov/privacy>) | Legal ([https://www.usgs.gov/laws/policies\\_notices.html](https://www.usgs.gov/laws/policies_notices.html)) |  
Accessibility (<https://www2.usgs.gov/laws/accessibility.html>) | Site Map (<https://www.usgs.gov/sitemap.html>) |  
Contact USGS (<https://answers.usgs.gov/>)

U.S. Department of the Interior (<https://www.doi.gov/>) | DOI Inspector General (<https://www.doiig.gov/>) |

# National Flood Hazard Layer FIRMette



103°36'51"W 32°12'13"N

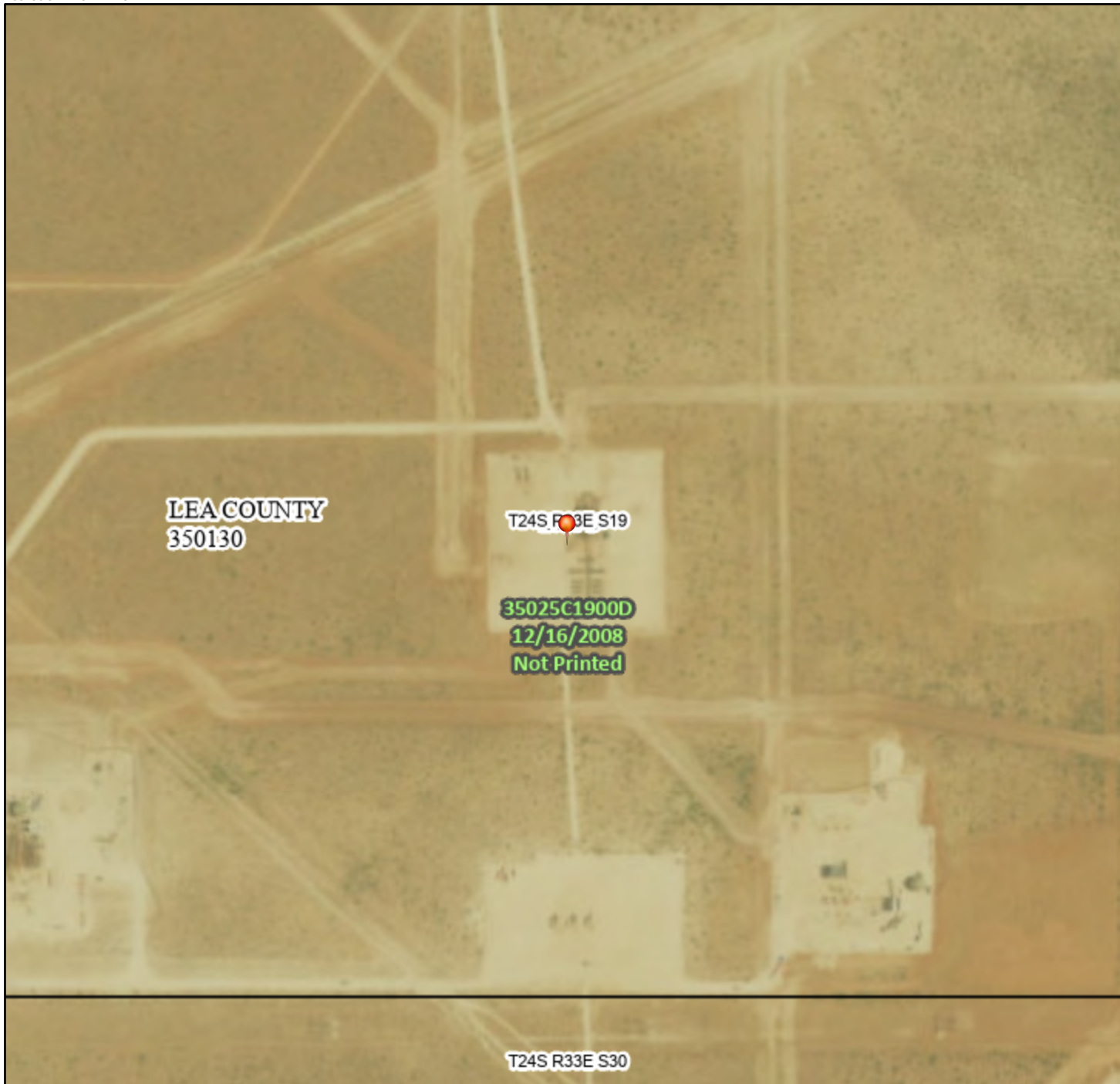

0 250 500 1,000 1,500 2,000 Feet

1:6,000























103°36'14"W 32°11'43"N

Released to Imaging: 9/16/2025 10:52:37 AM

Basemap Imagery Source: USGS National Map 2023

## Legend

SEE FIS REPORT FOR DETAILED LEGEND AND INDEX MAP FOR FIRM PANEL LAYOUT

SPECIAL FLOOD HAZARD AREAS		Without Base Flood Elevation (BFE) Zone A, V, A99
		With BFE or Depth Zone AE, AO, AH, VE, AR
		Regulatory Floodway
OTHER AREAS OF FLOOD HAZARD		0.2% Annual Chance Flood Hazard, Areas of 1% annual chance flood with average depth less than one foot or with drainage areas of less than one square mile Zone X
		Future Conditions 1% Annual Chance Flood Hazard Zone X
		Area with Reduced Flood Risk due to Levee. See Notes. Zone X
		Area with Flood Risk due to Levee Zone D
OTHER AREAS		NO SCREEN Area of Minimal Flood Hazard Zone X
		Effective LOMRs
		Area of Undetermined Flood Hazard Zone D
GENERAL STRUCTURES		Channel, Culvert, or Storm Sewer
		Levee, Dike, or Floodwall
OTHER FEATURES		20.2 Cross Sections with 1% Annual Chance Water Surface Elevation
		17.5 Coastal Transect
		Base Flood Elevation Line (BFE)
		Limit of Study
		Jurisdiction Boundary
		Coastal Transect Baseline
		Profile Baseline
MAP PANELS		Digital Data Available
		No Digital Data Available
		Unmapped



The pin displayed on the map is an approximate point selected by the user and does not represent an authoritative property location.

This map complies with FEMA's standards for the use of digital flood maps if it is not void as described below. The basemap shown complies with FEMA's basemap accuracy standards

The flood hazard information is derived directly from the authoritative NFHL web services provided by FEMA. This map was exported on 6/3/2024 at 4:42 PM and does not reflect changes or amendments subsequent to this date and time. The NFHL and effective information may change or become superseded by new data over time.

This map image is void if the one or more of the following map elements do not appear: basemap imagery, flood zone labels, legend, scale bar, map creation date, community identifiers, FIRM panel number, and FIRM effective date. Map images for unmapped and unmodernized areas cannot be used for regulatory purposes.



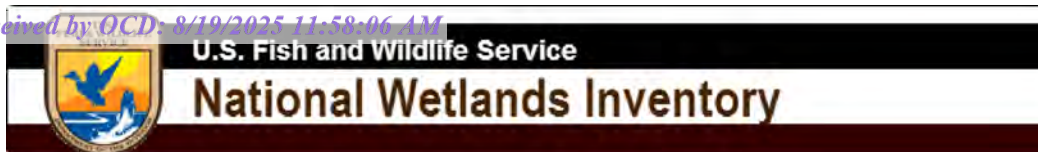

## Wetlands Map



August 19, 2024

**Wetlands**

- Estuarine and Marine Deepwater
- Estuarine and Marine Wetland

- Freshwater Emergent Wetland
- Freshwater Forested/Shrub Wetland
- Freshwater Pond

- Lake
- Other
- Riverine

This map is for general reference only. The US Fish and Wildlife Service is not responsible for the accuracy or currentness of the base data shown on this map. All wetlands related data should be used in accordance with the layer metadata found on the Wetlands Mapper web site.



## Appendix C

- 48-Hour Notification
- NMOCD Correspondence



Gio PimaOil &lt;gio@pimaoil.com&gt;

**Fwd: [EXTERNAL] The Oil Conservation Division (OCD) has accepted the application, Application ID: 346183**

1 message

**Woodall, Dale** <Dale.Woodall@dvn.com>

Tue, May 21, 2024 at 9:22 AM

To: Gio PimaOil &lt;gio@pimaoil.com&gt;, Lynsey Pima Oil &lt;lynsey@pimaoil.com&gt;

**From:** [OCDOnline@state.nm.us](mailto:OCDOnline@state.nm.us) <[OCDOnline@state.nm.us](mailto:OCDOnline@state.nm.us)>**Sent:** Tuesday, May 21, 2024 9:21:19 AM**To:** Woodall, Dale <[Dale.Woodall@dvn.com](mailto:Dale.Woodall@dvn.com)>**Subject:** [EXTERNAL] The Oil Conservation Division (OCD) has accepted the application, Application ID: 346183

To whom it may concern (c/o Dale Woodall for DEVON ENERGY PRODUCTION COMPANY, LP),

The OCD has received the submitted *Notification for (Final) Sampling of a Release* (C-141N), for incident ID (n#) nAPP2412428329.

The sampling event is expected to take place:

**When:** 05/23/2024 @ 09:00**Where:** P-19-24S-33E 481 FSL 1152 FEL (32.1971,-103.60613)**Additional Information:** Andrew Franco 806-200-0054

**Additional Instructions:** P-19-24S-33E ( 32.1971,-103.60613 NAD83) From the intersection of NM 128 and County Rd 2, travel west on NM 128 for 3.11 miles, turn south on Lease Rd for 1 mile, turn east on lease Rd for 0.64 of a mile, turn north on lease Rd for 0.22 of a mile, arriving at location on the right.

An OCD representative may be available onsite at the date and time reported. In the absence or presence of an OCD representative, sampling pursuant to 19.15.29.12.D NMAC is required. Sampling must be performed following an approved sampling plan or pursuant to 19.15.29.12.D.(1).(c) NMAC. Should there be a change in the scheduled date and time of the sampling event, then another notification should be resubmitted through OCD permitting as soon as possible.

- **Failure to notify the OCD of sampling events including any changes in date/time per the requirements of 19.15.29.12.D.(1).(a) NMAC, may result in the remediation closure samples not being accepted.**

If you have any questions regarding this application, or don't know why you have received this email, please contact us.

**New Mexico Energy, Minerals and Natural Resources Department**[1220 South St. Francis Drive](#)

Santa Fe, NM 87505



Gio PimaOil &lt;gio@pimaoil.com&gt;

**Fwd: [EXTERNAL] The Oil Conservation Division (OCD) has accepted the application, Application ID: 385895**

1 message

**Woodall, Dale** <Dale.Woodall@dvn.com>

Mon, Sep 23, 2024 at 1:42 PM

To: Gio PimaOil &lt;gio@pimaoil.com&gt;, Lynsey Pima Oil &lt;lynsey@pimaoil.com&gt;

Dale Woodall

**Environmental Professional****Hobbs, NM**Office: 575-748-1838Mobile: 405-318-4697[Dale.Woodall@dvn.com](mailto:Dale.Woodall@dvn.com)**From:** [OCDOnline@state.nm.us](mailto:OCDOnline@state.nm.us) <[OCDOnline@state.nm.us](mailto:OCDOnline@state.nm.us)>**Sent:** Monday, September 23, 2024 2:29:01 PM**To:** Woodall, Dale <[Dale.Woodall@dvn.com](mailto:Dale.Woodall@dvn.com)>**Subject:** [EXTERNAL] The Oil Conservation Division (OCD) has accepted the application, Application ID: 385895

To whom it may concern (c/o Dale Woodall for DEVON ENERGY PRODUCTION COMPANY, LP),

The OCD has received the submitted *Notification for (Final) Sampling of a Release (C-141N)*, for incident ID (n#) nAPP2412428329.

The sampling event is expected to take place:

**When:** 09/26/2024 @ 08:00**Where:** P-19-24S-33E 481 FSL 1152 FEL (32.1971,-103.60613)**Additional Information:** Pima 806-200-0054**Additional Instructions:** 32.1971 -103.60613

An OCD representative may be available onsite at the date and time reported. In the absence or presence of an OCD representative, sampling pursuant to 19.15.29.12.D NMAC is required. Sampling must be performed following an approved sampling plan or pursuant to 19.15.29.12.D.(1).(c) NMAC. Should there be a change in the scheduled date and time of the sampling event, then another notification should be resubmitted through OCD permitting as soon as possible.

- **Failure to notify the OCD of sampling events including any changes in date/time per the requirements of 19.15.29.12.D.(1).(a) NMAC, may result in the remediation closure samples not being accepted.**

If you have any questions regarding this application, or don't know why you have received this email, please contact us.

**New Mexico Energy, Minerals and Natural Resources Department**[1220 South St. Francis Drive](#)

Santa Fe, NM 87505

Confidentiality Warning: This message and any attachments are intended only for the use of the intended recipient(s), are confidential, and may be privileged. If you are not the intended recipient, you are hereby notified that any review, retransmission, conversion to hard copy, copying, circulation or other use of all or any portion of this message and any





Gio PimaOil &lt;gio@pimaoil.com&gt;

**Fwd: [EXTERNAL] The Oil Conservation Division (OCD) has rejected the application, Application ID: 377299**

2 messages

**Woodall, Dale** <Dale.Woodall@dvn.com>

Mon, Sep 23, 2024 at 10:23 AM

To: Gio PimaOil &lt;gio@pimaoil.com&gt;, Tom Pima Oil &lt;tom@pimaoil.com&gt;, Delrae Pima Oil &lt;delrae@pimaoil.com&gt;, Lynsey Pima Oil &lt;lynsey@pimaoil.com&gt;

See comments and address them.

Dale Woodall

**Environmental Professional****Hobbs, NM**Office: 575-748-1838Mobile: 405-318-4697[Dale.Woodall@dvn.com](mailto:Dale.Woodall@dvn.com)**From:** [OCDOnline@state.nm.us](mailto:OCDOnline@state.nm.us) <[OCDOnline@state.nm.us](mailto:OCDOnline@state.nm.us)>**Sent:** Monday, September 23, 2024 9:57:01 AM**To:** Woodall, Dale <[Dale.Woodall@dvn.com](mailto:Dale.Woodall@dvn.com)>**Subject:** [EXTERNAL] The Oil Conservation Division (OCD) has rejected the application, Application ID: 377299

To whom it may concern (c/o Dale Woodall for DEVON ENERGY PRODUCTION COMPANY, LP),

The OCD has rejected the submitted *Application for administrative approval of a release notification and corrective action* (C-141), for incident ID (n#) nAPP2412428329, for the following reasons:

- **The Remediation Closure Report is Denied. Lateral confirmation samples need to be taken from the sidewall or edge of the release area up against the equipment. The OCD needs to know if the release went under/around the equipment.**

The rejected C-141 can be found in the OCD Online: Permitting - Action Status, under the Application ID: 377299.

Please review and make the required correction(s) prior to resubmitting.

If you have any questions why this application was rejected or believe it was rejected in error, please contact me prior to submitting an additional C-141.

Thank you,

Robert Hamlet

575-748-1283

[Robert.Hamlet@emnrd.nm.gov](mailto:Robert.Hamlet@emnrd.nm.gov)**New Mexico Energy, Minerals and Natural Resources Department**[1220 South St. Francis Drive](#)

Santa Fe, NM 87505

Confidentiality Warning: This message and any attachments are intended only for the use of the intended recipient(s), are confidential, and may be privileged. If you are not the intended recipient, you are hereby notified that any review, retransmission, conversion to hard copy, copying, circulation or other use of all or any portion of this message and any attachments is strictly prohibited. If you are not the intended recipient, please notify the sender immediately by return e-mail, and delete this message and any attachments from your system.

Gio PimaOil &lt;gio@pimaoil.com&gt;

Mon, Sep 23, 2024 at 10:33 AM

9/30/24, 9:31 AM Pima Oil Mail - Fwd: [EXTERNAL] The Oil Conservation Division (OCD) has rejected the application, Application ID: 317299

To: "Woodall, Dale" <Dale.Woodall@dvn.com>

Cc: Tom Pima Oil <tom@pimaoil.com>, Delrae Pima Oil <delrae@pimaoil.com>, Lynsey Pima Oil <lynsey@pimaoil.com>

sample placement gosh, ok yes Sir will make the corrections and re send

[Quoted text hidden]

--

*Gio Gomez*

Project Manager

cell-806-782-1151

Office- 575-964-7740

**Pima Environmental Services, LLC.**



## Appendix D

### ○ Photographic Documentation

## PHOTOGRAPHIC DOCUMENTATION

SITE NAME: Bell Lake 19 CTB 3

PHOTO LOG TYPE: Assessment



Sign Site Information



Photograph capturing the evaluation of the release event.



Photograph capturing the evaluation of the release event.



Photograph capturing the evaluation of the release event.



## Flagging



Photograph of flagging indicating designated excavation areas.



Photograph of flagging indicating designated excavation areas.



Photograph of flagging indicating designated excavation areas.



### Pre Excavation-



Photograph documenting the site prior to excavation.



Photograph documenting the site prior to excavation.

## Excavation



Photograph capturing the site in the midst of excavation facing West.



Photograph capturing the site in the midst of excavation facing East.



Photograph capturing the site in the midst of excavation facing East.



## Post Excavation



Photograph illustrating the area after backfilling with clean material facing West.



Photograph illustrating the area after backfilling with clean material facing East.



Photograph illustrating the area after backfilling with clean material facing West.





## Appendix E

### ○ Laboratory Reports

Report to:  
Gio Gomez



5796 U.S. Hwy 64  
Farmington, NM 87401

Phone: (505) 632-1881  
Envirotech-inc.com



# envirotech

*Practical Solutions for a Better Tomorrow*

## Analytical Report

Pima Environmental Services-Carlsbad

Project Name: Bell Lake 19 CTB 3

Work Order: E405161

Job Number: 01058-0007

Received: 5/13/2024

Revision: 1

Report Reviewed By:

Walter Hinchman  
Laboratory Director  
5/20/24

Envirotech Inc. certifies the test results meet all requirements of TNI unless noted otherwise.  
Statement of Data Authenticity: Envirotech Inc. attests the data reported has not been altered in any way.  
Partial or incomplete reproduction of this report is prohibited, unless approved by Envirotech Inc.  
Envirotech Inc. holds the Utah TNI certification NM00979 for data reported.  
Envirotech Inc. holds the Texas TNI certification T104704557 for data reported.

Date Reported: 5/20/24

Gio Gomez  
PO Box 247  
Plains, TX 79355-0247



Project Name: Bell Lake 19 CTB 3  
Workorder: E405161  
Date Received: 5/13/2024 6:15:00AM

Gio Gomez,

Thank you for choosing Envirotech, Inc. as your analytical testing laboratory for the sample(s) received on, 5/13/2024 6:15:00AM, under the Project Name: Bell Lake 19 CTB 3.

The analytical test results summarized in this report with the Project Name: Bell Lake 19 CTB 3 apply to the individual samples collected, identified and submitted bearing the project name on the enclosed chain-of-custody. Subcontracted sample analyses not conducted by Envirotech, Inc., are attached in full as issued by the subcontract laboratory.

Please review the Chain-of-Custody (COC) and Sample Receipt Checklist (SRC) for any issues regarding sample receipt temperature, containers, preservation etc. To best understand your test results, review the entire report summarizing your sample data and the associated quality control batch data.

All reported data in this analytical report were analyzed according to the referenced method(s) and are in compliance with the latest NELAC/TNI standards, unless otherwise noted. Samples or analytical quality control parameters not meeting specific QC criteria are qualified with a data flag. Data flag definitions are located in the Notes and Definitions section of this analytical report.

If you have any questions concerning this report, please feel free to contact Envirotech, Inc.

Respectfully,

**Walter Hinchman**  
Laboratory Director  
Office: 505-632-1881  
Cell: 775-287-1762  
[whinchman@envirotech-inc.com](mailto:whinchman@envirotech-inc.com)

**Raina Schwanz**  
Laboratory Administrator  
Office: 505-632-1881  
[rainaschwanz@envirotech-inc.com](mailto:rainaschwanz@envirotech-inc.com)

**Alexa Michaels**  
Sample Custody Officer  
Office: 505-632-1881  
[labadmin@envirotech-inc.com](mailto:labadmin@envirotech-inc.com)

Field Offices:

**Southern New Mexico Area**

**Lynn Jarboe**  
Laboratory Technical Representative  
Office: 505-421-LABS(5227)  
Cell: 505-320-4759  
[ljjarboe@envirotech-inc.com](mailto:ljjarboe@envirotech-inc.com)

**Michelle Golzales**  
Client Representative  
Office: 505-421-LABS(5227)  
Cell: 505-947-8222  
[mgonzales@envirotech-inc.com](mailto:mgonzales@envirotech-inc.com)

Envirotech Web Address: [www.envirotech-inc.com](http://www.envirotech-inc.com)



## Table of Contents

Title Page	1
Cover Page	2
Table of Contents	3
Sample Summary	4
Sample Data	5
S1 - 1'	5
S1 - 2'	6
S1 - 3'	7
S1 - 4'	8
SW1	9
SW2	10
SW3	11
SW4	12
BG1	13
QC Summary Data	14
QC - Volatile Organic Compounds by EPA 8260B	14
QC - Nonhalogenated Organics by EPA 8015D - GRO	15
QC - Nonhalogenated Organics by EPA 8015D - DRO/ORO	16
QC - Anions by EPA 300.0/9056A	17
Definitions and Notes	18
Chain of Custody etc.	19

Sample Summary

Pima Environmental Services-Carlsbad	Project Name:	Bell Lake 19 CTB 3	Reported:
PO Box 247	Project Number:	01058-0007	
Plains TX, 79355-0247	Project Manager:	Gio Gomez	05/20/24 15:04

Client Sample ID	Lab Sample ID	Matrix	Sampled	Received	Container
S1 - 1'	E405161-01A	Soil	05/07/24	05/13/24	Glass Jar, 2 oz.
S1 - 2'	E405161-02A	Soil	05/07/24	05/13/24	Glass Jar, 2 oz.
S1 - 3'	E405161-03A	Soil	05/07/24	05/13/24	Glass Jar, 2 oz.
S1 - 4'	E405161-04A	Soil	05/07/24	05/13/24	Glass Jar, 2 oz.
SW1	E405161-05A	Soil	05/07/24	05/13/24	Glass Jar, 2 oz.
SW2	E405161-06A	Soil	05/07/24	05/13/24	Glass Jar, 2 oz.
SW3	E405161-07A	Soil	05/07/24	05/13/24	Glass Jar, 2 oz.
SW4	E405161-08A	Soil	05/07/24	05/13/24	Glass Jar, 2 oz.
BG1	E405161-09A	Soil	05/07/24	05/13/24	Glass Jar, 2 oz.



## Sample Data

Pima Environmental Services-Carlsbad  
PO Box 247  
Plains TX, 79355-0247

Project Name: Bell Lake 19 CTB 3  
Project Number: 01058-0007  
Project Manager: Gio Gomez

**Reported:**  
5/20/2024 3:04:03PM

**S1 - 1'**

**E405161-01**

Analyte	Result	Reporting Limit	Dilution	Prepared	Analyzed	Notes
<b>Volatile Organic Compounds by EPA 8260B</b>						
	mg/kg	mg/kg		Analyst: EG		Batch: 2420040
Benzene	ND	0.0250	1	05/14/24	05/18/24	
Ethylbenzene	ND	0.0250	1	05/14/24	05/18/24	
Toluene	ND	0.0250	1	05/14/24	05/18/24	
o-Xylene	ND	0.0250	1	05/14/24	05/18/24	
p,m-Xylene	ND	0.0500	1	05/14/24	05/18/24	
Total Xylenes	ND	0.0250	1	05/14/24	05/18/24	
Surrogate: Bromofluorobenzene		113 %	70-130	05/14/24	05/18/24	
Surrogate: 1,2-Dichloroethane-d4		99.8 %	70-130	05/14/24	05/18/24	
Surrogate: Toluene-d8		109 %	70-130	05/14/24	05/18/24	
<b>Nonhalogenated Organics by EPA 8015D - GRO</b>						
	mg/kg	mg/kg		Analyst: EG		Batch: 2420040
Gasoline Range Organics (C6-C10)	ND	20.0	1	05/14/24	05/18/24	
Surrogate: Bromofluorobenzene		113 %	70-130	05/14/24	05/18/24	
Surrogate: 1,2-Dichloroethane-d4		99.8 %	70-130	05/14/24	05/18/24	
Surrogate: Toluene-d8		109 %	70-130	05/14/24	05/18/24	
<b>Nonhalogenated Organics by EPA 8015D - DRO/ORO</b>						
	mg/kg	mg/kg		Analyst: KM		Batch: 2420140
Diesel Range Organics (C10-C28)	ND	25.0	1	05/16/24	05/19/24	
Oil Range Organics (C28-C36)	ND	50.0	1	05/16/24	05/19/24	
Surrogate: n-Nonane		96.6 %	50-200	05/16/24	05/19/24	
<b>Anions by EPA 300.0/9056A</b>						
	mg/kg	mg/kg		Analyst: IY		Batch: 2420163
Chloride	141	20.0	1	05/17/24	05/18/24	





## Sample Data

Pima Environmental Services-Carlsbad  
PO Box 247  
Plains TX, 79355-0247

Project Name: Bell Lake 19 CTB 3  
Project Number: 01058-0007  
Project Manager: Gio Gomez

**Reported:**  
5/20/2024 3:04:03PM

S1 - 2'

E405161-02

Analyte	Result	Reporting Limit	Dilution	Prepared	Analyzed	Notes
<b>Volatile Organic Compounds by EPA 8260B</b>						
	mg/kg	mg/kg		Analyst: EG		Batch: 2420040
Benzene	ND	0.0250	1	05/14/24	05/18/24	
Ethylbenzene	ND	0.0250	1	05/14/24	05/18/24	
Toluene	ND	0.0250	1	05/14/24	05/18/24	
o-Xylene	ND	0.0250	1	05/14/24	05/18/24	
p,m-Xylene	ND	0.0500	1	05/14/24	05/18/24	
Total Xylenes	ND	0.0250	1	05/14/24	05/18/24	
Surrogate: Bromofluorobenzene		109 %	70-130	05/14/24	05/18/24	
Surrogate: 1,2-Dichloroethane-d4		93.9 %	70-130	05/14/24	05/18/24	
Surrogate: Toluene-d8		106 %	70-130	05/14/24	05/18/24	
<b>Nonhalogenated Organics by EPA 8015D - GRO</b>						
	mg/kg	mg/kg		Analyst: EG		Batch: 2420040
Gasoline Range Organics (C6-C10)	ND	20.0	1	05/14/24	05/18/24	
Surrogate: Bromofluorobenzene		109 %	70-130	05/14/24	05/18/24	
Surrogate: 1,2-Dichloroethane-d4		93.9 %	70-130	05/14/24	05/18/24	
Surrogate: Toluene-d8		106 %	70-130	05/14/24	05/18/24	
<b>Nonhalogenated Organics by EPA 8015D - DRO/ORO</b>						
	mg/kg	mg/kg		Analyst: KM		Batch: 2420140
Diesel Range Organics (C10-C28)	ND	25.0	1	05/16/24	05/19/24	
Oil Range Organics (C28-C36)	ND	50.0	1	05/16/24	05/19/24	
Surrogate: n-Nonane		93.5 %	50-200	05/16/24	05/19/24	
<b>Anions by EPA 300.0/9056A</b>						
	mg/kg	mg/kg		Analyst: IY		Batch: 2420163
Chloride	ND	20.0	1	05/17/24	05/18/24	



## Sample Data

Pima Environmental Services-Carlsbad  
PO Box 247  
Plains TX, 79355-0247

Project Name: Bell Lake 19 CTB 3  
Project Number: 01058-0007  
Project Manager: Gio Gomez

**Reported:**  
5/20/2024 3:04:03PM

S1 - 3'

E405161-03

Analyte	Result	Reporting Limit	Dilution	Prepared	Analyzed	Notes
<b>Volatile Organic Compounds by EPA 8260B</b>						
	mg/kg	mg/kg		Analyst: EG		Batch: 2420040
Benzene	ND	0.0250	1	05/14/24	05/18/24	
Ethylbenzene	ND	0.0250	1	05/14/24	05/18/24	
Toluene	ND	0.0250	1	05/14/24	05/18/24	
o-Xylene	ND	0.0250	1	05/14/24	05/18/24	
p,m-Xylene	ND	0.0500	1	05/14/24	05/18/24	
Total Xylenes	ND	0.0250	1	05/14/24	05/18/24	
Surrogate: Bromofluorobenzene		108 %	70-130	05/14/24	05/18/24	
Surrogate: 1,2-Dichloroethane-d4		99.8 %	70-130	05/14/24	05/18/24	
Surrogate: Toluene-d8		109 %	70-130	05/14/24	05/18/24	
<b>Nonhalogenated Organics by EPA 8015D - GRO</b>						
	mg/kg	mg/kg		Analyst: EG		Batch: 2420040
Gasoline Range Organics (C6-C10)	ND	20.0	1	05/14/24	05/18/24	
Surrogate: Bromofluorobenzene		108 %	70-130	05/14/24	05/18/24	
Surrogate: 1,2-Dichloroethane-d4		99.8 %	70-130	05/14/24	05/18/24	
Surrogate: Toluene-d8		109 %	70-130	05/14/24	05/18/24	
<b>Nonhalogenated Organics by EPA 8015D - DRO/ORO</b>						
	mg/kg	mg/kg		Analyst: KM		Batch: 2420140
Diesel Range Organics (C10-C28)	ND	25.0	1	05/16/24	05/19/24	
Oil Range Organics (C28-C36)	ND	50.0	1	05/16/24	05/19/24	
Surrogate: n-Nonane		94.6 %	50-200	05/16/24	05/19/24	
<b>Anions by EPA 300.0/9056A</b>						
	mg/kg	mg/kg		Analyst: IY		Batch: 2420163
Chloride	ND	20.0	1	05/17/24	05/18/24	



## Sample Data

Pima Environmental Services-Carlsbad  
PO Box 247  
Plains TX, 79355-0247

Project Name: Bell Lake 19 CTB 3  
Project Number: 01058-0007  
Project Manager: Gio Gomez

**Reported:**  
5/20/2024 3:04:03PM

S1 - 4'

E405161-04

Analyte	Result	Reporting Limit	Dilution	Prepared	Analyzed	Notes
<b>Volatile Organic Compounds by EPA 8260B</b>						
	mg/kg	mg/kg		Analyst: EG		Batch: 2420040
Benzene	ND	0.0250	1	05/14/24	05/18/24	
Ethylbenzene	ND	0.0250	1	05/14/24	05/18/24	
Toluene	ND	0.0250	1	05/14/24	05/18/24	
o-Xylene	ND	0.0250	1	05/14/24	05/18/24	
p,m-Xylene	ND	0.0500	1	05/14/24	05/18/24	
Total Xylenes	ND	0.0250	1	05/14/24	05/18/24	
Surrogate: Bromofluorobenzene		111 %	70-130	05/14/24	05/18/24	
Surrogate: 1,2-Dichloroethane-d4		96.8 %	70-130	05/14/24	05/18/24	
Surrogate: Toluene-d8		109 %	70-130	05/14/24	05/18/24	
<b>Nonhalogenated Organics by EPA 8015D - GRO</b>						
	mg/kg	mg/kg		Analyst: EG		Batch: 2420040
Gasoline Range Organics (C6-C10)	ND	20.0	1	05/14/24	05/18/24	
Surrogate: Bromofluorobenzene		111 %	70-130	05/14/24	05/18/24	
Surrogate: 1,2-Dichloroethane-d4		96.8 %	70-130	05/14/24	05/18/24	
Surrogate: Toluene-d8		109 %	70-130	05/14/24	05/18/24	
<b>Nonhalogenated Organics by EPA 8015D - DRO/ORO</b>						
	mg/kg	mg/kg		Analyst: KM		Batch: 2420140
Diesel Range Organics (C10-C28)	ND	25.0	1	05/16/24	05/19/24	
Oil Range Organics (C28-C36)	ND	50.0	1	05/16/24	05/19/24	
Surrogate: n-Nonane		93.5 %	50-200	05/16/24	05/19/24	
<b>Anions by EPA 300.0/9056A</b>						
	mg/kg	mg/kg		Analyst: IY		Batch: 2420163
Chloride	ND	20.0	1	05/17/24	05/18/24	





## Sample Data

Pima Environmental Services-Carlsbad  
PO Box 247  
Plains TX, 79355-0247

Project Name: Bell Lake 19 CTB 3  
Project Number: 01058-0007  
Project Manager: Gio Gomez

**Reported:**  
5/20/2024 3:04:03PM

## SW1

## E405161-05

Analyte	Result	Reporting Limit	Dilution	Prepared	Analyzed	Notes
<b>Volatile Organic Compounds by EPA 8260B</b>						
	mg/kg	mg/kg		Analyst: EG		Batch: 2420040
Benzene	ND	0.0250	1	05/14/24	05/18/24	
Ethylbenzene	ND	0.0250	1	05/14/24	05/18/24	
Toluene	ND	0.0250	1	05/14/24	05/18/24	
o-Xylene	ND	0.0250	1	05/14/24	05/18/24	
p,m-Xylene	ND	0.0500	1	05/14/24	05/18/24	
Total Xylenes	ND	0.0250	1	05/14/24	05/18/24	
Surrogate: Bromofluorobenzene		107 %	70-130	05/14/24	05/18/24	
Surrogate: 1,2-Dichloroethane-d4		99.9 %	70-130	05/14/24	05/18/24	
Surrogate: Toluene-d8		110 %	70-130	05/14/24	05/18/24	
<b>Nonhalogenated Organics by EPA 8015D - GRO</b>						
	mg/kg	mg/kg		Analyst: EG		Batch: 2420040
Gasoline Range Organics (C6-C10)	ND	20.0	1	05/14/24	05/18/24	
Surrogate: Bromofluorobenzene		107 %	70-130	05/14/24	05/18/24	
Surrogate: 1,2-Dichloroethane-d4		99.9 %	70-130	05/14/24	05/18/24	
Surrogate: Toluene-d8		110 %	70-130	05/14/24	05/18/24	
<b>Nonhalogenated Organics by EPA 8015D - DRO/ORO</b>						
	mg/kg	mg/kg		Analyst: KM		Batch: 2420140
Diesel Range Organics (C10-C28)	ND	25.0	1	05/16/24	05/19/24	
Oil Range Organics (C28-C36)	ND	50.0	1	05/16/24	05/19/24	
Surrogate: n-Nonane		95.1 %	50-200	05/16/24	05/19/24	
<b>Anions by EPA 300.0/9056A</b>						
	mg/kg	mg/kg		Analyst: IY		Batch: 2420163
Chloride	61.6	20.0	1	05/17/24	05/18/24	



## Sample Data

Pima Environmental Services-Carlsbad  
PO Box 247  
Plains TX, 79355-0247

Project Name: Bell Lake 19 CTB 3  
Project Number: 01058-0007  
Project Manager: Gio Gomez

**Reported:**  
5/20/2024 3:04:03PM

## SW2

## E405161-06

Analyte	Result	Reporting Limit	Dilution	Prepared	Analyzed	Notes
<b>Volatile Organic Compounds by EPA 8260B</b>						
	mg/kg	mg/kg		Analyst: EG		Batch: 2420040
Benzene	ND	0.0250	1	05/14/24	05/18/24	
Ethylbenzene	ND	0.0250	1	05/14/24	05/18/24	
Toluene	ND	0.0250	1	05/14/24	05/18/24	
o-Xylene	ND	0.0250	1	05/14/24	05/18/24	
p,m-Xylene	ND	0.0500	1	05/14/24	05/18/24	
Total Xylenes	ND	0.0250	1	05/14/24	05/18/24	
Surrogate: Bromofluorobenzene		110 %	70-130	05/14/24	05/18/24	
Surrogate: 1,2-Dichloroethane-d4		97.6 %	70-130	05/14/24	05/18/24	
Surrogate: Toluene-d8		108 %	70-130	05/14/24	05/18/24	
<b>Nonhalogenated Organics by EPA 8015D - GRO</b>						
	mg/kg	mg/kg		Analyst: EG		Batch: 2420040
Gasoline Range Organics (C6-C10)	ND	20.0	1	05/14/24	05/18/24	
Surrogate: Bromofluorobenzene		110 %	70-130	05/14/24	05/18/24	
Surrogate: 1,2-Dichloroethane-d4		97.6 %	70-130	05/14/24	05/18/24	
Surrogate: Toluene-d8		108 %	70-130	05/14/24	05/18/24	
<b>Nonhalogenated Organics by EPA 8015D - DRO/ORO</b>						
	mg/kg	mg/kg		Analyst: KM		Batch: 2420140
Diesel Range Organics (C10-C28)	ND	25.0	1	05/16/24	05/19/24	
Oil Range Organics (C28-C36)	ND	50.0	1	05/16/24	05/19/24	
Surrogate: n-Nonane		95.4 %	50-200	05/16/24	05/19/24	
<b>Anions by EPA 300.0/9056A</b>						
	mg/kg	mg/kg		Analyst: IY		Batch: 2420163
Chloride	39.8	20.0	1	05/17/24	05/18/24	



## Sample Data

Pima Environmental Services-Carlsbad  
PO Box 247  
Plains TX, 79355-0247

Project Name: Bell Lake 19 CTB 3  
Project Number: 01058-0007  
Project Manager: Gio Gomez

**Reported:**  
5/20/2024 3:04:03PM

## SW3

## E405161-07

Analyte	Result	Reporting Limit	Dilution	Prepared	Analyzed	Notes
<b>Volatile Organic Compounds by EPA 8260B</b>						
	mg/kg	mg/kg		Analyst: EG		Batch: 2420040
Benzene	ND	0.0250	1	05/14/24	05/18/24	
Ethylbenzene	ND	0.0250	1	05/14/24	05/18/24	
Toluene	ND	0.0250	1	05/14/24	05/18/24	
o-Xylene	ND	0.0250	1	05/14/24	05/18/24	
p,m-Xylene	ND	0.0500	1	05/14/24	05/18/24	
Total Xylenes	ND	0.0250	1	05/14/24	05/18/24	
Surrogate: Bromofluorobenzene		109 %	70-130	05/14/24	05/18/24	
Surrogate: 1,2-Dichloroethane-d4		95.9 %	70-130	05/14/24	05/18/24	
Surrogate: Toluene-d8		109 %	70-130	05/14/24	05/18/24	
<b>Nonhalogenated Organics by EPA 8015D - GRO</b>						
	mg/kg	mg/kg		Analyst: EG		Batch: 2420040
Gasoline Range Organics (C6-C10)	ND	20.0	1	05/14/24	05/18/24	
Surrogate: Bromofluorobenzene		109 %	70-130	05/14/24	05/18/24	
Surrogate: 1,2-Dichloroethane-d4		95.9 %	70-130	05/14/24	05/18/24	
Surrogate: Toluene-d8		109 %	70-130	05/14/24	05/18/24	
<b>Nonhalogenated Organics by EPA 8015D - DRO/ORO</b>						
	mg/kg	mg/kg		Analyst: KM		Batch: 2420140
Diesel Range Organics (C10-C28)	ND	25.0	1	05/16/24	05/19/24	
Oil Range Organics (C28-C36)	ND	50.0	1	05/16/24	05/19/24	
Surrogate: n-Nonane		97.1 %	50-200	05/16/24	05/19/24	
<b>Anions by EPA 300.0/9056A</b>						
	mg/kg	mg/kg		Analyst: IY		Batch: 2420163
Chloride	47.1	20.0	1	05/17/24	05/18/24	





## Sample Data

Pima Environmental Services-Carlsbad  
PO Box 247  
Plains TX, 79355-0247

Project Name: Bell Lake 19 CTB 3  
Project Number: 01058-0007  
Project Manager: Gio Gomez

**Reported:**  
5/20/2024 3:04:03PM

## SW4

## E405161-08

Analyte	Result	Reporting Limit	Dilution	Prepared	Analyzed	Notes
<b>Volatile Organic Compounds by EPA 8260B</b>						
	mg/kg	mg/kg		Analyst: EG		Batch: 2420040
Benzene	ND	0.0250	1	05/14/24	05/18/24	
Ethylbenzene	ND	0.0250	1	05/14/24	05/18/24	
Toluene	ND	0.0250	1	05/14/24	05/18/24	
o-Xylene	ND	0.0250	1	05/14/24	05/18/24	
p,m-Xylene	ND	0.0500	1	05/14/24	05/18/24	
Total Xylenes	ND	0.0250	1	05/14/24	05/18/24	
Surrogate: Bromofluorobenzene		108 %	70-130	05/14/24	05/18/24	
Surrogate: 1,2-Dichloroethane-d4		96.0 %	70-130	05/14/24	05/18/24	
Surrogate: Toluene-d8		109 %	70-130	05/14/24	05/18/24	
<b>Nonhalogenated Organics by EPA 8015D - GRO</b>						
	mg/kg	mg/kg		Analyst: EG		Batch: 2420040
Gasoline Range Organics (C6-C10)	ND	20.0	1	05/14/24	05/18/24	
Surrogate: Bromofluorobenzene		108 %	70-130	05/14/24	05/18/24	
Surrogate: 1,2-Dichloroethane-d4		96.0 %	70-130	05/14/24	05/18/24	
Surrogate: Toluene-d8		109 %	70-130	05/14/24	05/18/24	
<b>Nonhalogenated Organics by EPA 8015D - DRO/ORO</b>						
	mg/kg	mg/kg		Analyst: KM		Batch: 2420140
Diesel Range Organics (C10-C28)	ND	25.0	1	05/16/24	05/19/24	
Oil Range Organics (C28-C36)	ND	50.0	1	05/16/24	05/19/24	
Surrogate: n-Nonane		95.4 %	50-200	05/16/24	05/19/24	
<b>Anions by EPA 300.0/9056A</b>						
	mg/kg	mg/kg		Analyst: IY		Batch: 2420163
Chloride	43.4	20.0	1	05/17/24	05/18/24	



## Sample Data

Pima Environmental Services-Carlsbad  
PO Box 247  
Plains TX, 79355-0247

Project Name: Bell Lake 19 CTB 3  
Project Number: 01058-0007  
Project Manager: Gio Gomez

**Reported:**  
5/20/2024 3:04:03PM

## BG1

## E405161-09

Analyte	Result	Reporting Limit	Dilution	Prepared	Analyzed	Notes
<b>Volatile Organic Compounds by EPA 8260B</b>						
	mg/kg	mg/kg		Analyst: EG		Batch: 2420040
Benzene	ND	0.0250	1	05/14/24	05/18/24	
Ethylbenzene	ND	0.0250	1	05/14/24	05/18/24	
Toluene	ND	0.0250	1	05/14/24	05/18/24	
o-Xylene	ND	0.0250	1	05/14/24	05/18/24	
p,m-Xylene	ND	0.0500	1	05/14/24	05/18/24	
Total Xylenes	ND	0.0250	1	05/14/24	05/18/24	
Surrogate: Bromofluorobenzene		109 %	70-130	05/14/24	05/18/24	
Surrogate: 1,2-Dichloroethane-d4		94.5 %	70-130	05/14/24	05/18/24	
Surrogate: Toluene-d8		110 %	70-130	05/14/24	05/18/24	
<b>Nonhalogenated Organics by EPA 8015D - GRO</b>						
	mg/kg	mg/kg		Analyst: EG		Batch: 2420040
Gasoline Range Organics (C6-C10)	ND	20.0	1	05/14/24	05/18/24	
Surrogate: Bromofluorobenzene		109 %	70-130	05/14/24	05/18/24	
Surrogate: 1,2-Dichloroethane-d4		94.5 %	70-130	05/14/24	05/18/24	
Surrogate: Toluene-d8		110 %	70-130	05/14/24	05/18/24	
<b>Nonhalogenated Organics by EPA 8015D - DRO/ORO</b>						
	mg/kg	mg/kg		Analyst: KM		Batch: 2420140
Diesel Range Organics (C10-C28)	ND	25.0	1	05/16/24	05/19/24	
Oil Range Organics (C28-C36)	ND	50.0	1	05/16/24	05/19/24	
Surrogate: n-Nonane		97.1 %	50-200	05/16/24	05/19/24	
<b>Anions by EPA 300.0/9056A</b>						
	mg/kg	mg/kg		Analyst: IY		Batch: 2420163
Chloride	44.9	20.0	1	05/17/24	05/18/24	



## QC Summary Data

Pima Environmental Services-Carlsbad	Project Name:	Bell Lake 19 CTB 3	Reported:
PO Box 247	Project Number:	01058-0007	
Plains TX, 79355-0247	Project Manager:	Gio Gomez	5/20/2024 3:04:03PM

## Volatile Organic Compounds by EPA 8260B

Analyst: EG

Analyte	Result	Reporting Limit	Spike Level	Source Result	Rec	Rec Limits	RPD	RPD Limit	Notes
	mg/kg	mg/kg	mg/kg	mg/kg	%	%	%	%	

## Blank (2420040-BLK1)

Prepared: 05/14/24 Analyzed: 05/18/24

Benzene	ND	0.0250							
Ethylbenzene	ND	0.0250							
Toluene	ND	0.0250							
o-Xylene	ND	0.0250							
p,m-Xylene	ND	0.0500							
Total Xylenes	ND	0.0250							
Surrogate: Bromofluorobenzene	0.549		0.500		110	70-130			
Surrogate: 1,2-Dichloroethane-d4	0.480		0.500		95.9	70-130			
Surrogate: Toluene-d8	0.544		0.500		109	70-130			

## LCS (2420040-BS1)

Prepared: 05/14/24 Analyzed: 05/18/24

Benzene	2.47	0.0250	2.50		98.7	70-130			
Ethylbenzene	2.63	0.0250	2.50		105	70-130			
Toluene	2.55	0.0250	2.50		102	70-130			
o-Xylene	2.73	0.0250	2.50		109	70-130			
p,m-Xylene	5.52	0.0500	5.00		110	70-130			
Total Xylenes	8.25	0.0250	7.50		110	70-130			
Surrogate: Bromofluorobenzene	0.527		0.500		105	70-130			
Surrogate: 1,2-Dichloroethane-d4	0.490		0.500		98.0	70-130			
Surrogate: Toluene-d8	0.534		0.500		107	70-130			

## Matrix Spike (2420040-MS1)

Source: E405160-04

Prepared: 05/14/24 Analyzed: 05/18/24

Benzene	2.41	0.0250	2.50	ND	96.5	48-131			
Ethylbenzene	2.59	0.0250	2.50	ND	104	45-135			
Toluene	2.50	0.0250	2.50	ND	100	48-130			
o-Xylene	2.65	0.0250	2.50	ND	106	43-135			
p,m-Xylene	5.35	0.0500	5.00	ND	107	43-135			
Total Xylenes	8.00	0.0250	7.50	ND	107	43-135			
Surrogate: Bromofluorobenzene	0.522		0.500		104	70-130			
Surrogate: 1,2-Dichloroethane-d4	0.487		0.500		97.3	70-130			
Surrogate: Toluene-d8	0.530		0.500		106	70-130			

## Matrix Spike Dup (2420040-MSD1)

Source: E405160-04

Prepared: 05/14/24 Analyzed: 05/18/24

Benzene	2.53	0.0250	2.50	ND	101	48-131	4.64	23	
Ethylbenzene	2.70	0.0250	2.50	ND	108	45-135	4.25	27	
Toluene	2.62	0.0250	2.50	ND	105	48-130	4.65	24	
o-Xylene	2.74	0.0250	2.50	ND	110	43-135	3.60	27	
p,m-Xylene	5.56	0.0500	5.00	ND	111	43-135	3.86	27	
Total Xylenes	8.30	0.0250	7.50	ND	111	43-135	3.77	27	
Surrogate: Bromofluorobenzene	0.517		0.500		103	70-130			
Surrogate: 1,2-Dichloroethane-d4	0.476		0.500		95.2	70-130			
Surrogate: Toluene-d8	0.532		0.500		106	70-130			





## QC Summary Data

Pima Environmental Services-Carlsbad	Project Name:	Bell Lake 19 CTB 3	Reported:
PO Box 247	Project Number:	01058-0007	
Plains TX, 79355-0247	Project Manager:	Gio Gomez	5/20/2024 3:04:03PM

## Nonhalogenated Organics by EPA 8015D - GRO

Analyst: EG

Analyte	Result mg/kg	Reporting Limit mg/kg	Spike Level mg/kg	Source Result mg/kg	Rec %	Rec Limits %	RPD %	RPD Limit %	Notes
---------	-----------------	-----------------------------	-------------------------	---------------------------	----------	--------------------	----------	-------------------	-------

## Blank (2420040-BLK1)

Prepared: 05/14/24 Analyzed: 05/18/24

Gasoline Range Organics (C6-C10)	ND	20.0							
Surrogate: Bromofluorobenzene	0.549		0.500		110	70-130			
Surrogate: 1,2-Dichloroethane-d4	0.480		0.500		95.9	70-130			
Surrogate: Toluene-d8	0.544		0.500		109	70-130			

## LCS (2420040-BS2)

Prepared: 05/14/24 Analyzed: 05/18/24

Gasoline Range Organics (C6-C10)	53.5	20.0	50.0		107	70-130			
Surrogate: Bromofluorobenzene	0.562		0.500		112	70-130			
Surrogate: 1,2-Dichloroethane-d4	0.472		0.500		94.3	70-130			
Surrogate: Toluene-d8	0.544		0.500		109	70-130			

## Matrix Spike (2420040-MS2)

Source: E405160-04

Prepared: 05/14/24 Analyzed: 05/18/24

Gasoline Range Organics (C6-C10)	48.0	20.0	50.0	ND	95.9	70-130			
Surrogate: Bromofluorobenzene	0.555		0.500		111	70-130			
Surrogate: 1,2-Dichloroethane-d4	0.473		0.500		94.5	70-130			
Surrogate: Toluene-d8	0.536		0.500		107	70-130			

## Matrix Spike Dup (2420040-MSD2)

Source: E405160-04

Prepared: 05/14/24 Analyzed: 05/18/24

Gasoline Range Organics (C6-C10)	43.8	20.0	50.0	ND	87.6	70-130	9.04	20	
Surrogate: Bromofluorobenzene	0.556		0.500		111	70-130			
Surrogate: 1,2-Dichloroethane-d4	0.476		0.500		95.1	70-130			
Surrogate: Toluene-d8	0.540		0.500		108	70-130			



QC Summary Data

Pima Environmental Services-Carlsbad	Project Name:	Bell Lake 19 CTB 3	Reported:
PO Box 247	Project Number:	01058-0007	
Plains TX, 79355-0247	Project Manager:	Gio Gomez	5/20/2024 3:04:03PM

Nonhalogenated Organics by EPA 8015D - DRO/ORO

Analyst: KM

Analyte	Result mg/kg	Reporting Limit mg/kg	Spike Level mg/kg	Source Result mg/kg	Rec %	Rec Limits %	RPD %	RPD Limit %	Notes
---------	-----------------	-----------------------------	-------------------------	---------------------------	----------	--------------------	----------	-------------------	-------

Blank (2420140-BLK1) Prepared: 05/16/24 Analyzed: 05/19/24

Diesel Range Organics (C10-C28)	ND	25.0							
Oil Range Organics (C28-C36)	ND	50.0							
Surrogate: n-Nonane	48.4		50.0		96.8	50-200			

LCS (2420140-BS1) Prepared: 05/16/24 Analyzed: 05/19/24

Diesel Range Organics (C10-C28)	254	25.0	250		101	38-132			
Surrogate: n-Nonane	47.7		50.0		95.3	50-200			

LCS Dup (2420140-BSD1) Prepared: 05/16/24 Analyzed: 05/19/24

Diesel Range Organics (C10-C28)	267	25.0	250		107	38-132	5.00	20	
Surrogate: n-Nonane	48.4		50.0		96.9	50-200			



QC Summary Data

Pima Environmental Services-Carlsbad	Project Name:	Bell Lake 19 CTB 3	Reported:
PO Box 247	Project Number:	01058-0007	
Plains TX, 79355-0247	Project Manager:	Gio Gomez	5/20/2024 3:04:03PM

Anions by EPA 300.0/9056A

Analyst: IY

Analyte	Result	Reporting Limit	Spike Level	Source Result	Rec	Rec Limits	RPD	RPD Limit	Notes
	mg/kg	mg/kg	mg/kg	mg/kg	%	%	%	%	

Blank (2420163-BLK1)					Prepared: 05/17/24 Analyzed: 05/18/24				
Chloride	ND	20.0							
LCS (2420163-BS1)					Prepared: 05/17/24 Analyzed: 05/18/24				
Chloride	257	20.0	250		103	90-110			
LCS Dup (2420163-BSD1)					Prepared: 05/17/24 Analyzed: 05/18/24				
Chloride	256	20.0	250		103	90-110	0.271	20	

QC Summary Report Comment:  
Calculations are based off of the raw (non-rounded) data. However, for reporting purposes all QC data is rounded to three significant figures.  
Therefore, hand calculated values may differ slightly.





Definitions and Notes

Pima Environmental Services-Carlsbad	Project Name:	Bell Lake 19 CTB 3	
PO Box 247	Project Number:	01058-0007	Reported:
Plains TX, 79355-0247	Project Manager:	Gio Gomez	05/20/24 15:04

- ND Analyte NOT DETECTED at or above the reporting limit
  - NR Not Reported
  - RPD Relative Percent Difference
  - DNI Did Not Ignite
  - DNR Did not react with the addition of acid or base.
- Note (1): Methods marked with \*\* are non-accredited methods.
- Note (2): Soil data is reported on an "as received" weight basis, unless reported otherwise.



## Project Information

## Chain of Custody

Page 1 of 1

Client: Pima Environmental Services

Project: Bell Lake 19 CTB 3

Project Manager: Glo Gomez

Address: 5614 N. Lovington Hwy.

City, State, Zip: Hobbs, NM, 88240

Phone: 806-782-1151

Email: glo@pimaoil.com

Report due by:

Attention: Bill To

Name: Devon

Address:

City, State, Zip

Phone:

Email:

Pima Project # 1-342-3

E 405161 Job # 01058-0007

Time Sampled		Date Sampled	Matrix	No. of Containers	Sample ID	Lab. Number	DRO/ORO by 8015	GRO/DRO by 8015	BTEX by 8021	VOC by 8260	Metals 6010	Chloride 300.0	BGPOC NM	BGPOC TX	Remarks
8:37	5/7	S			S1-1'	1							X		
8:43	1				S1-2'	2									
8:49	1				S1-3'	3									
8:56	1				S1-4'	4									
9:03					SW1	5									
9:10					SW2	6									
9:13					SW3	7									
9:20					SW4	8									
9:26	1				BG1	9									
Additional Instructions:															

## Additional Instructions:

BH# 21338737

I, (field sampler), attest to the validity and authenticity of this sample. I am aware that tampering with or intentionally mislabeling the sample location, date or time of collection is considered fraud and may be grounds for legal action.

## Sampled by:

Relinquished by: (Signature)

Kurtine Adams

Date

5/10/24

Time

11:15

Received by: (Signature)

Michelle Gonzales

Date

5-10-24

Time

11:15

Received by: (Signature)

Andrew

Date

5-10-24

Time

1800

Received by: (Signature)

JL

Date

5/13/24

Time

0615

Samples requiring thermal preservation must be received on ice the day they are sampled or received packed in ice at an avg temp above 0 but less than 6 °C on subsequent days.

Received on ice: Lab Use Only

Y/N

T1

T2

T3

AVG Temp °C 4

Sample Matrix: S - Soil, Sd - Solid, Sg - Sludge, A - Aqueous, O - Other

Note: Samples are discarded 30 days after results are reported unless other arrangements are made. Hazardous samples will be returned to client or disposed of at the client expense. The report for the analysis of the above samples is applicable only to those samples received by the laboratory with this COC. The liability of the laboratory is limited to the amount paid for on the report.

**envirotech**

## Envirotech Analytical Laboratory

Printed: 5/13/2024 12:45:47PM

## Sample Receipt Checklist (SRC)

Instructions: Please take note of any NO checkmarks.

If we receive no response concerning these items within 24 hours of the date of this notice, all the samples will be analyzed as requested.

Client:	Pima Environmental Services-Carlsbad	Date Received:	05/13/24 06:15	Work Order ID:	E405161
Phone:	(575) 631-6977	Date Logged In:	05/10/24 15:03	Logged In By:	Angelina Pineda
Email:	gio@pimaoil.com	Due Date:	05/17/24 17:00 (4 day TAT)		

**Chain of Custody (COC)**

1. Does the sample ID match the COC? Yes
  2. Does the number of samples per sampling site location match the COC? Yes
  3. Were samples dropped off by client or carrier? Yes
  4. Was the COC complete, i.e., signatures, dates/times, requested analyses? No
  5. Were all samples received within holding time? Yes
- Note: Analysis, such as pH which should be conducted in the field, i.e., 15 minute hold time, are not included in this discussion.

Carrier: Courier**Comments/Resolution**

No. of containers is not documented on COC by client

**Sample Turn Around Time (TAT)**

6. Did the COC indicate standard TAT, or Expedited TAT? Yes

**Sample Cooler**

7. Was a sample cooler received? Yes
  8. If yes, was cooler received in good condition? Yes
  9. Was the sample(s) received intact, i.e., not broken? Yes
  10. Were custody/security seals present? No
  11. If yes, were custody/security seals intact? NA
  12. Was the sample received on ice? If yes, the recorded temp is 4°C, i.e., 6°±2°C? Yes
- Note: Thermal preservation is not required, if samples are received w/i 15 minutes of sampling
13. If no visible ice, record the temperature. Actual sample temperature: 4°C

**Sample Container**

14. Are aqueous VOC samples present? No
15. Are VOC samples collected in VOA Vials? NA
16. Is the head space less than 6-8 mm (pea sized or less)? NA
17. Was a trip blank (TB) included for VOC analyses? NA
18. Are non-VOC samples collected in the correct containers? Yes
19. Is the appropriate volume/weight or number of sample containers collected? Yes

**Field Label**

20. Were field sample labels filled out with the minimum information:
  - Sample ID? Yes
  - Date/Time Collected? Yes
  - Collectors name? Yes

**Sample Preservation**

21. Does the COC or field labels indicate the samples were preserved? No
22. Are sample(s) correctly preserved? NA
24. Is lab filtration required and/or requested for dissolved metals? No

**Multiphase Sample Matrix**

26. Does the sample have more than one phase, i.e., multiphase? No
27. If yes, does the COC specify which phase(s) is to be analyzed? NA

**Subcontract Laboratory**

28. Are samples required to get sent to a subcontract laboratory? No
29. Was a subcontract laboratory specified by the client and if so who? NA Subcontract Lab: NA

**Client Instruction**

Signature of client authorizing changes to the COC or sample disposition.

Date



envirotech Inc.



Report to:  
Gio Gomez



5796 U.S. Hwy 64  
Farmington, NM 87401

Phone: (505) 632-1881  
Envirotech-inc.com



# envirotech

*Practical Solutions for a Better Tomorrow*

## Analytical Report

Pima Environmental Services-Carlsbad

Project Name: Bell Lake 19 CTB 3

Work Order: E405341

Job Number: 01058-0007

Received: 5/24/2024

Revision: 1

Report Reviewed By:

Walter Hinchman  
Laboratory Director  
5/30/24

Envirotech Inc. certifies the test results meet all requirements of TNI unless noted otherwise.  
Statement of Data Authenticity: Envirotech Inc. attests the data reported has not been altered in any way.  
Partial or incomplete reproduction of this report is prohibited, unless approved by Envirotech Inc.  
Envirotech Inc. holds the Utah TNI certification NM00979 for data reported.  
Envirotech Inc. holds the Texas TNI certification T104704557 for data reported.

Date Reported: 5/30/24

Gio Gomez  
PO Box 247  
Plains, TX 79355-0247



Project Name: Bell Lake 19 CTB 3  
Workorder: E405341  
Date Received: 5/24/2024 8:00:00AM

Gio Gomez,

Thank you for choosing Envirotech, Inc. as your analytical testing laboratory for the sample(s) received on, 5/24/2024 8:00:00AM, under the Project Name: Bell Lake 19 CTB 3.

The analytical test results summarized in this report with the Project Name: Bell Lake 19 CTB 3 apply to the individual samples collected, identified and submitted bearing the project name on the enclosed chain-of-custody. Subcontracted sample analyses not conducted by Envirotech, Inc., are attached in full as issued by the subcontract laboratory.

Please review the Chain-of-Custody (COC) and Sample Receipt Checklist (SRC) for any issues regarding sample receipt temperature, containers, preservation etc. To best understand your test results, review the entire report summarizing your sample data and the associated quality control batch data.

All reported data in this analytical report were analyzed according to the referenced method(s) and are in compliance with the latest NELAC/TNI standards, unless otherwise noted. Samples or analytical quality control parameters not meeting specific QC criteria are qualified with a data flag. Data flag definitions are located in the Notes and Definitions section of this analytical report.

If you have any questions concerning this report, please feel free to contact Envirotech, Inc.

Respectfully,

**Walter Hinchman**  
Laboratory Director  
Office: 505-632-1881  
Cell: 775-287-1762  
[whinchman@envirotech-inc.com](mailto:whinchman@envirotech-inc.com)

**Raina Schwanz**  
Laboratory Administrator  
Office: 505-632-1881  
[rainaschwanz@envirotech-inc.com](mailto:rainaschwanz@envirotech-inc.com)

**Alexa Michaels**  
Sample Custody Officer  
Office: 505-632-1881  
[labadmin@envirotech-inc.com](mailto:labadmin@envirotech-inc.com)

Field Offices:

**Southern New Mexico Area**

**Lynn Jarboe**  
Laboratory Technical Representative  
Office: 505-421-LABS(5227)  
Cell: 505-320-4759  
[ljjarboe@envirotech-inc.com](mailto:ljjarboe@envirotech-inc.com)

**Michelle Golzaes**  
Client Representative  
Office: 505-421-LABS(5227)  
Cell: 505-947-8222  
[mgonzales@envirotech-inc.com](mailto:mgonzales@envirotech-inc.com)

Envirotech Web Address: [www.envirotech-inc.com](http://www.envirotech-inc.com)

## Table of Contents

Title Page	1
Cover Page	2
Table of Contents	3
Sample Summary	4
Sample Data	5
CS1	5
CSW1	6
CSW2	7
CSW3	8
CSW4	9
QC Summary Data	10
QC - Volatile Organics by EPA 8021B	10
QC - Nonhalogenated Organics by EPA 8015D - GRO	11
QC - Nonhalogenated Organics by EPA 8015D - DRO/ORO	12
QC - Anions by EPA 300.0/9056A	13
Definitions and Notes	14
Chain of Custody etc.	15



Sample Summary

Pima Environmental Services-Carlsbad	Project Name:	Bell Lake 19 CTB 3	Reported:  05/30/24 15:41
PO Box 247	Project Number:	01058-0007	
Plains TX, 79355-0247	Project Manager:	Gio Gomez	

Client Sample ID	Lab Sample ID	Matrix	Sampled	Received	Container
CS1	E405341-01A	Soil	05/23/24	05/24/24	Glass Jar, 2 oz.
CSW1	E405341-02A	Soil	05/23/24	05/24/24	Glass Jar, 2 oz.
CSW2	E405341-03A	Soil	05/23/24	05/24/24	Glass Jar, 2 oz.
CSW3	E405341-04A	Soil	05/23/24	05/24/24	Glass Jar, 2 oz.
CSW4	E405341-05A	Soil	05/23/24	05/24/24	Glass Jar, 2 oz.



## Sample Data

Pima Environmental Services-Carlsbad  
PO Box 247  
Plains TX, 79355-0247

Project Name: Bell Lake 19 CTB 3  
Project Number: 01058-0007  
Project Manager: Gio Gomez

**Reported:**  
5/30/2024 3:41:46PM

### CS1

#### E405341-01

Analyte	Result	Reporting Limit	Dilution	Prepared	Analyzed	Notes
<b>Volatile Organics by EPA 8021B</b>	mg/kg	mg/kg	Analyst: EG		Batch: 2421159	
Benzene	ND	0.0250	1	05/24/24	05/25/24	
Ethylbenzene	ND	0.0250	1	05/24/24	05/25/24	
Toluene	ND	0.0250	1	05/24/24	05/25/24	
o-Xylene	ND	0.0250	1	05/24/24	05/25/24	
p,m-Xylene	ND	0.0500	1	05/24/24	05/25/24	
Total Xylenes	ND	0.0250	1	05/24/24	05/25/24	
<i>Surrogate: 4-Bromochlorobenzene-PID</i>						
	92.0 %	70-130		05/24/24	05/25/24	
<b>Nonhalogenated Organics by EPA 8015D - GRO</b>	mg/kg	mg/kg	Analyst: EG		Batch: 2421159	
Gasoline Range Organics (C6-C10)	ND	20.0	1	05/24/24	05/25/24	
<i>Surrogate: 1-Chloro-4-fluorobenzene-FID</i>						
	94.7 %	70-130		05/24/24	05/25/24	
<b>Nonhalogenated Organics by EPA 8015D - DRO/ORO</b>	mg/kg	mg/kg	Analyst: KM		Batch: 2422051	
Diesel Range Organics (C10-C28)	ND	25.0	1	05/29/24	05/29/24	
Oil Range Organics (C28-C36)	ND	50.0	1	05/29/24	05/29/24	
<i>Surrogate: n-Nonane</i>						
	102 %	50-200		05/29/24	05/29/24	
<b>Anions by EPA 300.0/9056A</b>	mg/kg	mg/kg	Analyst: DT		Batch: 2421168	
Chloride	ND	20.0	1	05/24/24	05/24/24	



## Sample Data

Pima Environmental Services-Carlsbad  
PO Box 247  
Plains TX, 79355-0247

Project Name: Bell Lake 19 CTB 3  
Project Number: 01058-0007  
Project Manager: Gio Gomez

**Reported:**  
5/30/2024 3:41:46PM

## CSW1

## E405341-02

Analyte	Result	Reporting Limit	Dilution	Prepared	Analyzed	Notes
<b>Volatile Organics by EPA 8021B</b>						
	mg/kg	mg/kg	Analyst: EG		Batch: 2421159	
Benzene	ND	0.0250	1	05/24/24	05/25/24	
Ethylbenzene	ND	0.0250	1	05/24/24	05/25/24	
Toluene	ND	0.0250	1	05/24/24	05/25/24	
o-Xylene	ND	0.0250	1	05/24/24	05/25/24	
p,m-Xylene	ND	0.0500	1	05/24/24	05/25/24	
Total Xylenes	ND	0.0250	1	05/24/24	05/25/24	
<i>Surrogate: 4-Bromochlorobenzene-PID</i>						
	91.9 %	70-130		05/24/24	05/25/24	
<b>Nonhalogenated Organics by EPA 8015D - GRO</b>						
	mg/kg	mg/kg	Analyst: EG		Batch: 2421159	
Gasoline Range Organics (C6-C10)	ND	20.0	1	05/24/24	05/25/24	
<i>Surrogate: 1-Chloro-4-fluorobenzene-FID</i>						
	94.4 %	70-130		05/24/24	05/25/24	
<b>Nonhalogenated Organics by EPA 8015D - DRO/ORO</b>						
	mg/kg	mg/kg	Analyst: KM		Batch: 2422051	
Diesel Range Organics (C10-C28)	ND	25.0	1	05/29/24	05/29/24	
Oil Range Organics (C28-C36)	ND	50.0	1	05/29/24	05/29/24	
<i>Surrogate: n-Nonane</i>						
	105 %	50-200		05/29/24	05/29/24	
<b>Anions by EPA 300.0/9056A</b>						
	mg/kg	mg/kg	Analyst: DT		Batch: 2421168	
Chloride	ND	20.0	1	05/24/24	05/24/24	





## Sample Data

Pima Environmental Services-Carlsbad  
PO Box 247  
Plains TX, 79355-0247

Project Name: Bell Lake 19 CTB 3  
Project Number: 01058-0007  
Project Manager: Gio Gomez

**Reported:**  
5/30/2024 3:41:46PM

## CSW2

## E405341-03

Analyte	Result	Reporting Limit	Dilution	Prepared	Analyzed	Notes
<b>Volatile Organics by EPA 8021B</b>						
	mg/kg	mg/kg	Analyst: EG		Batch: 2421159	
Benzene	ND	0.0250	1	05/24/24	05/25/24	
Ethylbenzene	ND	0.0250	1	05/24/24	05/25/24	
Toluene	ND	0.0250	1	05/24/24	05/25/24	
o-Xylene	ND	0.0250	1	05/24/24	05/25/24	
p,m-Xylene	ND	0.0500	1	05/24/24	05/25/24	
Total Xylenes	ND	0.0250	1	05/24/24	05/25/24	
<i>Surrogate: 4-Bromochlorobenzene-PID</i>						
	93.1 %	70-130		05/24/24	05/25/24	
<b>Nonhalogenated Organics by EPA 8015D - GRO</b>						
	mg/kg	mg/kg	Analyst: EG		Batch: 2421159	
Gasoline Range Organics (C6-C10)	ND	20.0	1	05/24/24	05/25/24	
<i>Surrogate: 1-Chloro-4-fluorobenzene-FID</i>						
	94.8 %	70-130		05/24/24	05/25/24	
<b>Nonhalogenated Organics by EPA 8015D - DRO/ORO</b>						
	mg/kg	mg/kg	Analyst: KM		Batch: 2422051	
Diesel Range Organics (C10-C28)	ND	25.0	1	05/29/24	05/29/24	
Oil Range Organics (C28-C36)	ND	50.0	1	05/29/24	05/29/24	
<i>Surrogate: n-Nonane</i>						
	106 %	50-200		05/29/24	05/29/24	
<b>Anions by EPA 300.0/9056A</b>						
	mg/kg	mg/kg	Analyst: DT		Batch: 2421168	
Chloride	ND	20.0	1	05/24/24	05/24/24	



## Sample Data

Pima Environmental Services-Carlsbad  
PO Box 247  
Plains TX, 79355-0247

Project Name: Bell Lake 19 CTB 3  
Project Number: 01058-0007  
Project Manager: Gio Gomez

**Reported:**  
5/30/2024 3:41:46PM

## CSW3

## E405341-04

Analyte	Result	Reporting Limit	Dilution	Prepared	Analyzed	Notes
<b>Volatile Organics by EPA 8021B</b>						
	mg/kg	mg/kg	Analyst: EG		Batch: 2421159	
Benzene	ND	0.0250	1	05/24/24	05/25/24	
Ethylbenzene	ND	0.0250	1	05/24/24	05/25/24	
Toluene	ND	0.0250	1	05/24/24	05/25/24	
o-Xylene	ND	0.0250	1	05/24/24	05/25/24	
p,m-Xylene	ND	0.0500	1	05/24/24	05/25/24	
Total Xylenes	ND	0.0250	1	05/24/24	05/25/24	
<i>Surrogate: 4-Bromochlorobenzene-PID</i>						
	93.4 %	70-130		05/24/24	05/25/24	
<b>Nonhalogenated Organics by EPA 8015D - GRO</b>						
	mg/kg	mg/kg	Analyst: EG		Batch: 2421159	
Gasoline Range Organics (C6-C10)	ND	20.0	1	05/24/24	05/25/24	
<i>Surrogate: 1-Chloro-4-fluorobenzene-FID</i>						
	95.3 %	70-130		05/24/24	05/25/24	
<b>Nonhalogenated Organics by EPA 8015D - DRO/ORO</b>						
	mg/kg	mg/kg	Analyst: KM		Batch: 2422051	
Diesel Range Organics (C10-C28)	ND	25.0	1	05/29/24	05/29/24	
Oil Range Organics (C28-C36)	ND	50.0	1	05/29/24	05/29/24	
<i>Surrogate: n-Nonane</i>						
	102 %	50-200		05/29/24	05/29/24	
<b>Anions by EPA 300.0/9056A</b>						
	mg/kg	mg/kg	Analyst: DT		Batch: 2421168	
Chloride	ND	20.0	1	05/24/24	05/24/24	



## Sample Data

Pima Environmental Services-Carlsbad  
PO Box 247  
Plains TX, 79355-0247

Project Name: Bell Lake 19 CTB 3  
Project Number: 01058-0007  
Project Manager: Gio Gomez

**Reported:**  
5/30/2024 3:41:46PM

## CSW4

## E405341-05

Analyte	Result	Reporting Limit	Dilution	Prepared	Analyzed	Notes
<b>Volatile Organics by EPA 8021B</b>						
	mg/kg	mg/kg	Analyst: EG		Batch: 2421159	
Benzene	ND	0.0250	1	05/24/24	05/25/24	
Ethylbenzene	ND	0.0250	1	05/24/24	05/25/24	
Toluene	ND	0.0250	1	05/24/24	05/25/24	
o-Xylene	ND	0.0250	1	05/24/24	05/25/24	
p,m-Xylene	ND	0.0500	1	05/24/24	05/25/24	
Total Xylenes	ND	0.0250	1	05/24/24	05/25/24	
<i>Surrogate: 4-Bromochlorobenzene-PID</i>						
	93.2 %	70-130		05/24/24	05/25/24	
<b>Nonhalogenated Organics by EPA 8015D - GRO</b>						
	mg/kg	mg/kg	Analyst: EG		Batch: 2421159	
Gasoline Range Organics (C6-C10)	ND	20.0	1	05/24/24	05/25/24	
<i>Surrogate: 1-Chloro-4-fluorobenzene-FID</i>						
	94.0 %	70-130		05/24/24	05/25/24	
<b>Nonhalogenated Organics by EPA 8015D - DRO/ORO</b>						
	mg/kg	mg/kg	Analyst: KM		Batch: 2422051	
Diesel Range Organics (C10-C28)	ND	25.0	1	05/29/24	05/30/24	
Oil Range Organics (C28-C36)	ND	50.0	1	05/29/24	05/30/24	
<i>Surrogate: n-Nonane</i>						
	104 %	50-200		05/29/24	05/30/24	
<b>Anions by EPA 300.0/9056A</b>						
	mg/kg	mg/kg	Analyst: DT		Batch: 2421168	
Chloride	ND	20.0	1	05/24/24	05/24/24	





## QC Summary Data

Pima Environmental Services-Carlsbad	Project Name:	Bell Lake 19 CTB 3	<b>Reported:</b>  5/30/2024 3:41:46PM
PO Box 247	Project Number:	01058-0007	
Plains TX, 79355-0247	Project Manager:	Gio Gomez	

## Volatile Organics by EPA 8021B

Analyst: EG

Analyte	Result mg/kg	Reporting Limit mg/kg	Spike Level mg/kg	Source Result mg/kg	Rec %	Rec Limits %	RPD %	RPD Limit %	Notes
---------	-----------------	-----------------------------	-------------------------	---------------------------	----------	--------------------	----------	-------------------	-------

## Blank (2421159-BLK1)

Prepared: 05/24/24 Analyzed: 05/24/24

Benzene	ND	0.0250							
Ethylbenzene	ND	0.0250							
Toluene	ND	0.0250							
o-Xylene	ND	0.0250							
p,m-Xylene	ND	0.0500							
Total Xylenes	ND	0.0250							
Surrogate: 4-Bromochlorobenzene-PID	7.18		8.00		89.7	70-130			

## LCS (2421159-BS1)

Prepared: 05/24/24 Analyzed: 05/24/24

Benzene	5.11	0.0250	5.00		102	70-130			
Ethylbenzene	4.94	0.0250	5.00		98.9	70-130			
Toluene	5.04	0.0250	5.00		101	70-130			
o-Xylene	4.89	0.0250	5.00		97.7	70-130			
p,m-Xylene	10.0	0.0500	10.0		100	70-130			
Total Xylenes	14.9	0.0250	15.0		99.4	70-130			
Surrogate: 4-Bromochlorobenzene-PID	7.00		8.00		87.5	70-130			

## LCS Dup (2421159-BSD1)

Prepared: 05/24/24 Analyzed: 05/24/24

Benzene	4.68	0.0250	5.00		93.7	70-130	8.77	20	
Ethylbenzene	4.54	0.0250	5.00		90.8	70-130	8.45	20	
Toluene	4.62	0.0250	5.00		92.4	70-130	8.77	20	
o-Xylene	4.51	0.0250	5.00		90.3	70-130	7.92	20	
p,m-Xylene	9.23	0.0500	10.0		92.3	70-130	8.22	20	
Total Xylenes	13.7	0.0250	15.0		91.6	70-130	8.12	20	
Surrogate: 4-Bromochlorobenzene-PID	7.14		8.00		89.2	70-130			



QC Summary Data

Pima Environmental Services-Carlsbad	Project Name:	Bell Lake 19 CTB 3	Reported:
PO Box 247	Project Number:	01058-0007	
Plains TX, 79355-0247	Project Manager:	Gio Gomez	5/30/2024 3:41:46PM

Nonhalogenated Organics by EPA 8015D - GRO

Analyst: EG

Analyte	Result mg/kg	Reporting Limit mg/kg	Spike Level mg/kg	Source Result mg/kg	Rec %	Rec Limits %	RPD %	RPD Limit %	Notes
---------	-----------------	-----------------------------	-------------------------	---------------------------	----------	--------------------	----------	-------------------	-------

Blank (2421159-BLK1) Prepared: 05/24/24 Analyzed: 05/24/24

Gasoline Range Organics (C6-C10)	ND	20.0							
Surrogate: 1-Chloro-4-fluorobenzene-FID	7.61		8.00		95.2	70-130			

LCS (2421159-BS2) Prepared: 05/24/24 Analyzed: 05/24/24

Gasoline Range Organics (C6-C10)	52.7	20.0	50.0		105	70-130			
Surrogate: 1-Chloro-4-fluorobenzene-FID	7.60		8.00		95.0	70-130			

LCS Dup (2421159-BSD2) Prepared: 05/24/24 Analyzed: 05/24/24

Gasoline Range Organics (C6-C10)	52.4	20.0	50.0		105	70-130	0.516	20	
Surrogate: 1-Chloro-4-fluorobenzene-FID	7.82		8.00		97.7	70-130			



QC Summary Data

Pima Environmental Services-Carlsbad	Project Name:	Bell Lake 19 CTB 3	Reported:  5/30/2024 3:41:46PM
PO Box 247	Project Number:	01058-0007	
Plains TX, 79355-0247	Project Manager:	Gio Gomez	

Nonhalogenated Organics by EPA 8015D - DRO/ORO

Analyst: KM

Analyte	Result mg/kg	Reporting Limit mg/kg	Spike Level mg/kg	Source Result mg/kg	Rec %	Rec Limits %	RPD %	RPD Limit %	Notes
---------	-----------------	-----------------------------	-------------------------	---------------------------	----------	--------------------	----------	-------------------	-------

Blank (2422051-BLK1)					Prepared: 05/29/24 Analyzed: 05/29/24				
Diesel Range Organics (C10-C28)	ND	25.0							
Oil Range Organics (C28-C36)	ND	50.0							
Surrogate: n-Nonane	48.6		50.0		97.1	50-200			

LCS (2422051-BS1)					Prepared: 05/29/24 Analyzed: 05/29/24				
Diesel Range Organics (C10-C28)	268	25.0	250		107	38-132			
Surrogate: n-Nonane	50.6		50.0		101	50-200			

LCS Dup (2422051-BSD1)					Prepared: 05/29/24 Analyzed: 05/29/24				
Diesel Range Organics (C10-C28)	272	25.0	250		109	38-132	1.48	20	
Surrogate: n-Nonane	50.4		50.0		101	50-200			



QC Summary Data

Pima Environmental Services-Carlsbad	Project Name:	Bell Lake 19 CTB 3	Reported:
PO Box 247	Project Number:	01058-0007	
Plains TX, 79355-0247	Project Manager:	Gio Gomez	5/30/2024 3:41:46PM

Anions by EPA 300.0/9056A

Analyst: DT

Analyte	Result	Reporting Limit	Spike Level	Source Result	Rec	Rec Limits	RPD	RPD Limit	Notes
	mg/kg	mg/kg	mg/kg	mg/kg	%	%	%	%	

Blank (2421168-BLK1)					Prepared: 05/24/24 Analyzed: 05/24/24				
Chloride	ND	20.0							
LCS (2421168-BS1)					Prepared: 05/24/24 Analyzed: 05/24/24				
Chloride	255	20.0	250		102	90-110			
LCS Dup (2421168-BSD1)					Prepared: 05/24/24 Analyzed: 05/24/24				
Chloride	256	20.0	250		102	90-110	0.259	20	

QC Summary Report Comment:  
Calculations are based off of the raw (non-rounded) data. However, for reporting purposes all QC data is rounded to three significant figures.  
Therefore, hand calculated values may differ slightly.





Definitions and Notes

Pima Environmental Services-Carlsbad	Project Name:	Bell Lake 19 CTB 3	
PO Box 247	Project Number:	01058-0007	Reported:
Plains TX, 79355-0247	Project Manager:	Gio Gomez	05/30/24 15:41

- ND Analyte NOT DETECTED at or above the reporting limit
- NR Not Reported
- RPD Relative Percent Difference
- DNI Did Not Ignite
- DNR Did not react with the addition of acid or base.

Note (1): Methods marked with \*\* are non-accredited methods.

Note (2): Soil data is reported on an "as received" weight basis, unless reported otherwise.





## Envirotech Analytical Laboratory

Printed: 5/25/2024 9:16:58AM

## Sample Receipt Checklist (SRC)

Instructions: Please take note of any NO checkmarks.

If we receive no response concerning these items within 24 hours of the date of this notice, all the samples will be analyzed as requested.

Client:	Pima Environmental Services-Carlsbad	Date Received:	05/24/24 08:00	Work Order ID:	E405341
Phone:	(575) 631-6977	Date Logged In:	05/23/24 17:17	Logged In By:	Alexa Michaels
Email:	gio@pimaoil.com	Due Date:	05/29/24 17:00 (2 day TAT)		

Chain of Custody (COC)

1. Does the sample ID match the COC? Yes
2. Does the number of samples per sampling site location match the COC? Yes
3. Were samples dropped off by client or carrier? Yes
4. Was the COC complete, i.e., signatures, dates/times, requested analyses? Yes
5. Were all samples received within holding time? Yes

Note: Analysis, such as pH which should be conducted in the field, i.e., 15 minute hold time, are not included in this discussion.

Carrier: CourierComments/ResolutionSample Turn Around Time (TAT)

6. Did the COC indicate standard TAT, or Expedited TAT? Yes

Sample Cooler

7. Was a sample cooler received? Yes
8. If yes, was cooler received in good condition? Yes
9. Was the sample(s) received intact, i.e., not broken? Yes
10. Were custody/security seals present? No
11. If yes, were custody/security seals intact? NA
12. Was the sample received on ice? If yes, the recorded temp is 4°C, i.e., 6°±2°C Yes

Note: Thermal preservation is not required, if samples are received w/i 15 minutes of sampling

13. If no visible ice, record the temperature. Actual sample temperature: 4°C

Sample Container

14. Are aqueous VOC samples present? No
15. Are VOC samples collected in VOA Vials? NA
16. Is the head space less than 6-8 mm (pea sized or less)? NA
17. Was a trip blank (TB) included for VOC analyses? NA
18. Are non-VOC samples collected in the correct containers? Yes
19. Is the appropriate volume/weight or number of sample containers collected? Yes

Field Label

20. Were field sample labels filled out with the minimum information:
  - Sample ID? Yes
  - Date/Time Collected? Yes
  - Collectors name? Yes

Sample Preservation

21. Does the COC or field labels indicate the samples were preserved? No
22. Are sample(s) correctly preserved? NA
24. Is lab filtration required and/or requested for dissolved metals? No

Multiphase Sample Matrix

26. Does the sample have more than one phase, i.e., multiphase? No
27. If yes, does the COC specify which phase(s) is to be analyzed? NA

Subcontract Laboratory

28. Are samples required to get sent to a subcontract laboratory? No
29. Was a subcontract laboratory specified by the client and if so who? NA Subcontract Lab: NA

Client Instruction

Signature of client authorizing changes to the COC or sample disposition.

Date



envirotech Inc.



Report to:  
Gio Gomez



# envirotech

*Practical Solutions for a Better Tomorrow*

## Analytical Report

Pima Environmental Services-Carlsbad

Project Name: Bell Lake 19 CTB 3

Work Order: E409256

Job Number: 01058-0007

Received: 9/27/2024

Revision: 1

Report Reviewed By:

Walter Hinchman  
Laboratory Director  
9/27/24

5796 U.S. Hwy 64  
Farmington, NM 87401

Phone: (505) 632-1881  
Envirotech-inc.com



Envirotech Inc. certifies the test results meet all requirements of TNI unless noted otherwise.  
Statement of Data Authenticity: Envirotech Inc. attests the data reported has not been altered in any way.  
Partial or incomplete reproduction of this report is prohibited, unless approved by Envirotech Inc.  
Envirotech Inc. holds the Utah TNI certification NM00979 for data reported.  
Envirotech Inc. holds the Texas TNI certification T104704557 for data reported.



Date Reported: 9/27/24

Gio Gomez  
PO Box 247  
Plains, TX 79355-0247



Project Name: Bell Lake 19 CTB 3  
Workorder: E409256  
Date Received: 9/27/2024 7:10:00AM

Gio Gomez,

Thank you for choosing Envirotech, Inc. as your analytical testing laboratory for the sample(s) received on, 9/27/2024 7:10:00AM, under the Project Name: Bell Lake 19 CTB 3.

The analytical test results summarized in this report with the Project Name: Bell Lake 19 CTB 3 apply to the individual samples collected, identified and submitted bearing the project name on the enclosed chain-of-custody. Subcontracted sample analyses not conducted by Envirotech, Inc., are attached in full as issued by the subcontract laboratory.

Please review the Chain-of-Custody (COC) and Sample Receipt Checklist (SRC) for any issues regarding sample receipt temperature, containers, preservation etc. To best understand your test results, review the entire report summarizing your sample data and the associated quality control batch data.

All reported data in this analytical report were analyzed according to the referenced method(s) and are in compliance with the latest NELAC/TNI standards, unless otherwise noted. Samples or analytical quality control parameters not meeting specific QC criteria are qualified with a data flag. Data flag definitions are located in the Notes and Definitions section of this analytical report.

If you have any questions concerning this report, please feel free to contact Envirotech, Inc.

Respectfully,

**Walter Hinchman**  
Laboratory Director  
Office: 505-632-1881  
Cell: 775-287-1762  
[whinchman@envirotech-inc.com](mailto:whinchman@envirotech-inc.com)

**Raina Schwanz**  
Laboratory Administrator  
Office: 505-632-1881  
[rainaschwanz@envirotech-inc.com](mailto:rainaschwanz@envirotech-inc.com)

Field Offices:

**Southern New Mexico Area**

**Lynn Jarboe**  
Laboratory Technical Representative  
Office: 505-421-LABS(5227)  
Cell: 505-320-4759  
[ljjarboe@envirotech-inc.com](mailto:ljjarboe@envirotech-inc.com)

**Michelle Gonzales**  
Client Representative  
Office: 505-421-LABS(5227)  
Cell: 505-947-8222  
[mgonzaless@envirotech-inc.com](mailto:mgonzaless@envirotech-inc.com)

Envirotech Web Address: [www.envirotech-inc.com](http://www.envirotech-inc.com)

## Table of Contents

Title Page	1
Cover Page	2
Table of Contents	3
Sample Summary	4
Sample Data	5
CSW1 (0-6")	5
CSW2 (0-6")	6
CSW3 (0-6")	7
CSW4 (0-6")	8
QC Summary Data	9
QC - Volatile Organics by EPA 8021B	9
QC - Nonhalogenated Organics by EPA 8015D - GRO	10
QC - Nonhalogenated Organics by EPA 8015D - DRO/ORO	11
QC - Anions by EPA 300.0/9056A	12
Definitions and Notes	13
Chain of Custody etc.	14

Sample Summary

Pima Environmental Services-Carlsbad	Project Name:	Bell Lake 19 CTB 3	Reported:
PO Box 247	Project Number:	01058-0007	
Plains TX, 79355-0247	Project Manager:	Gio Gomez	09/27/24 16:29

Client Sample ID	Lab Sample ID	Matrix	Sampled	Received	Container
CSW1 (0-6")	E409256-01A	Soil	09/26/24	09/27/24	Glass Jar, 2 oz.
CSW2 (0-6")	E409256-02A	Soil	09/26/24	09/27/24	Glass Jar, 2 oz.
CSW3 (0-6")	E409256-03A	Soil	09/26/24	09/27/24	Glass Jar, 2 oz.
CSW4 (0-6")	E409256-04A	Soil	09/26/24	09/27/24	Glass Jar, 2 oz.



Sample Data

Pima Environmental Services-Carlsbad PO Box 247 Plains TX, 79355-0247	Project Name: Bell Lake 19 CTB 3 Project Number: 01058-0007 Project Manager: Gio Gomez	Reported: 9/27/2024 4:29:29PM
---	--	----------------------------------

CSW1 (0-6")  
E409256-01

Analyte	Result	Reporting Limit	Dilution	Prepared	Analyzed	Notes
<b>Volatile Organics by EPA 8021B</b>	mg/kg	mg/kg	Analyst: BA		Batch: 2439116	
Benzene	ND	0.0250	1	09/27/24	09/27/24	
Ethylbenzene	ND	0.0250	1	09/27/24	09/27/24	
Toluene	ND	0.0250	1	09/27/24	09/27/24	
o-Xylene	ND	0.0250	1	09/27/24	09/27/24	
p,m-Xylene	ND	0.0500	1	09/27/24	09/27/24	
Total Xylenes	ND	0.0250	1	09/27/24	09/27/24	
Surrogate: 4-Bromochlorobenzene-PID	101 %	70-130		09/27/24	09/27/24	
<b>Nonhalogenated Organics by EPA 8015D - GRO</b>	mg/kg	mg/kg	Analyst: BA		Batch: 2439116	
Gasoline Range Organics (C6-C10)	ND	20.0	1	09/27/24	09/27/24	
Surrogate: 1-Chloro-4-fluorobenzene-FID	92.6 %	70-130		09/27/24	09/27/24	
<b>Nonhalogenated Organics by EPA 8015D - DRO/ORO</b>	mg/kg	mg/kg	Analyst: NV		Batch: 2439099	
Diesel Range Organics (C10-C28)	ND	25.0	1	09/27/24	09/27/24	
Oil Range Organics (C28-C36)	ND	50.0	1	09/27/24	09/27/24	
Surrogate: n-Nonane	107 %	50-200		09/27/24	09/27/24	
<b>Anions by EPA 300.0/9056A</b>	mg/kg	mg/kg	Analyst: DT		Batch: 2439104	
Chloride	ND	20.0	1	09/27/24	09/27/24	



## Sample Data

Pima Environmental Services-Carlsbad  
PO Box 247  
Plains TX, 79355-0247

Project Name: Bell Lake 19 CTB 3  
Project Number: 01058-0007  
Project Manager: Gio Gomez

**Reported:**  
9/27/2024 4:29:29PM

## CSW2 (0-6")

E409256-02

Analyte	Result	Reporting Limit	Dilution	Prepared	Analyzed	Notes
<b>Volatile Organics by EPA 8021B</b>	mg/kg	mg/kg	Analyst: BA		Batch: 2439116	
Benzene	ND	0.0250	1	09/27/24	09/27/24	
Ethylbenzene	ND	0.0250	1	09/27/24	09/27/24	
Toluene	ND	0.0250	1	09/27/24	09/27/24	
o-Xylene	ND	0.0250	1	09/27/24	09/27/24	
p,m-Xylene	ND	0.0500	1	09/27/24	09/27/24	
Total Xylenes	ND	0.0250	1	09/27/24	09/27/24	
<i>Surrogate: 4-Bromochlorobenzene-PID</i>		101 %	70-130	09/27/24	09/27/24	
<b>Nonhalogenated Organics by EPA 8015D - GRO</b>	mg/kg	mg/kg	Analyst: BA		Batch: 2439116	
Gasoline Range Organics (C6-C10)	ND	20.0	1	09/27/24	09/27/24	
<i>Surrogate: 1-Chloro-4-fluorobenzene-FID</i>		92.7 %	70-130	09/27/24	09/27/24	
<b>Nonhalogenated Organics by EPA 8015D - DRO/ORO</b>	mg/kg	mg/kg	Analyst: NV		Batch: 2439099	
Diesel Range Organics (C10-C28)	ND	25.0	1	09/27/24	09/27/24	
Oil Range Organics (C28-C36)	ND	50.0	1	09/27/24	09/27/24	
<i>Surrogate: n-Nonane</i>		110 %	50-200	09/27/24	09/27/24	
<b>Anions by EPA 300.0/9056A</b>	mg/kg	mg/kg	Analyst: DT		Batch: 2439104	
Chloride	ND	20.0	1	09/27/24	09/27/24	



Sample Data

Pima Environmental Services-Carlsbad	Project Name:	Bell Lake 19 CTB 3	<b>Reported:</b> 9/27/2024 4:29:29PM
PO Box 247	Project Number:	01058-0007	
Plains TX, 79355-0247	Project Manager:	Gio Gomez	

CSW3 (0-6")  
E409256-03

Analyte	Result	Reporting Limit	Dilution	Prepared	Analyzed	Notes
<b>Volatile Organics by EPA 8021B</b>	mg/kg	mg/kg	Analyst: BA		Batch: 2439116	
Benzene	ND	0.0250	1	09/27/24	09/27/24	
Ethylbenzene	ND	0.0250	1	09/27/24	09/27/24	
Toluene	ND	0.0250	1	09/27/24	09/27/24	
o-Xylene	ND	0.0250	1	09/27/24	09/27/24	
p,m-Xylene	ND	0.0500	1	09/27/24	09/27/24	
Total Xylenes	ND	0.0250	1	09/27/24	09/27/24	
Surrogate: 4-Bromochlorobenzene-PID	102 %	70-130		09/27/24	09/27/24	
<b>Nonhalogenated Organics by EPA 8015D - GRO</b>	mg/kg	mg/kg	Analyst: BA		Batch: 2439116	
Gasoline Range Organics (C6-C10)	ND	20.0	1	09/27/24	09/27/24	
Surrogate: 1-Chloro-4-fluorobenzene-FID	92.7 %	70-130		09/27/24	09/27/24	
<b>Nonhalogenated Organics by EPA 8015D - DRO/ORO</b>	mg/kg	mg/kg	Analyst: NV		Batch: 2439099	
Diesel Range Organics (C10-C28)	ND	25.0	1	09/27/24	09/27/24	
Oil Range Organics (C28-C36)	ND	50.0	1	09/27/24	09/27/24	
Surrogate: n-Nonane	104 %	50-200		09/27/24	09/27/24	
<b>Anions by EPA 300.0/9056A</b>	mg/kg	mg/kg	Analyst: DT		Batch: 2439104	
Chloride	ND	20.0	1	09/27/24	09/27/24	



Sample Data

Pima Environmental Services-Carlsbad	Project Name:	Bell Lake 19 CTB 3	<b>Reported:</b> 9/27/2024 4:29:29PM
PO Box 247	Project Number:	01058-0007	
Plains TX, 79355-0247	Project Manager:	Gio Gomez	

CSW4 (0-6")  
E409256-04

Analyte	Result	Reporting Limit	Dilution	Prepared	Analyzed	Notes
<b>Volatile Organics by EPA 8021B</b>	mg/kg	mg/kg	Analyst: BA		Batch: 2439116	
Benzene	ND	0.0250	1	09/27/24	09/27/24	
Ethylbenzene	ND	0.0250	1	09/27/24	09/27/24	
Toluene	ND	0.0250	1	09/27/24	09/27/24	
o-Xylene	ND	0.0250	1	09/27/24	09/27/24	
p,m-Xylene	ND	0.0500	1	09/27/24	09/27/24	
Total Xylenes	ND	0.0250	1	09/27/24	09/27/24	
Surrogate: 4-Bromochlorobenzene-PID	100 %	70-130		09/27/24	09/27/24	
<b>Nonhalogenated Organics by EPA 8015D - GRO</b>	mg/kg	mg/kg	Analyst: BA		Batch: 2439116	
Gasoline Range Organics (C6-C10)	ND	20.0	1	09/27/24	09/27/24	
Surrogate: 1-Chloro-4-fluorobenzene-FID	92.7 %	70-130		09/27/24	09/27/24	
<b>Nonhalogenated Organics by EPA 8015D - DRO/ORO</b>	mg/kg	mg/kg	Analyst: NV		Batch: 2439099	
Diesel Range Organics (C10-C28)	ND	25.0	1	09/27/24	09/27/24	
Oil Range Organics (C28-C36)	ND	50.0	1	09/27/24	09/27/24	
Surrogate: n-Nonane	107 %	50-200		09/27/24	09/27/24	
<b>Anions by EPA 300.0/9056A</b>	mg/kg	mg/kg	Analyst: DT		Batch: 2439104	
Chloride	ND	20.0	1	09/27/24	09/27/24	



## QC Summary Data

Pima Environmental Services-Carlsbad	Project Name:	Bell Lake 19 CTB 3	<b>Reported:</b> 9/27/2024 4:29:29PM
PO Box 247	Project Number:	01058-0007	
Plains TX, 79355-0247	Project Manager:	Gio Gomez	

## Volatile Organics by EPA 8021B

Analyst: BA

Analyte	Result mg/kg	Reporting Limit mg/kg	Spike Level mg/kg	Source Result mg/kg	Rec %	Rec Limits %	RPD %	RPD Limit %	Notes
---------	-----------------	-----------------------------	-------------------------	---------------------------	----------	--------------------	----------	-------------------	-------

## Blank (2439116-BLK1)

Prepared: 09/26/24 Analyzed: 09/26/24

Benzene	ND	0.0250							
Ethylbenzene	ND	0.0250							
Toluene	ND	0.0250							
o-Xylene	ND	0.0250							
p,m-Xylene	ND	0.0500							
Total Xylenes	ND	0.0250							
Surrogate: 4-Bromochlorobenzene-PID	8.01		8.00		100	70-130			

## LCS (2439116-BS1)

Prepared: 09/26/24 Analyzed: 09/26/24

Benzene	5.22	0.0250	5.00		104	70-130			
Ethylbenzene	5.04	0.0250	5.00		101	70-130			
Toluene	5.14	0.0250	5.00		103	70-130			
o-Xylene	5.04	0.0250	5.00		101	70-130			
p,m-Xylene	10.3	0.0500	10.0		103	70-130			
Total Xylenes	15.3	0.0250	15.0		102	70-130			
Surrogate: 4-Bromochlorobenzene-PID	8.04		8.00		100	70-130			

## LCS Dup (2439116-BS1)

Prepared: 09/26/24 Analyzed: 09/26/24

Benzene	5.28	0.0250	5.00		106	70-130	1.16	20	
Ethylbenzene	5.10	0.0250	5.00		102	70-130	1.11	20	
Toluene	5.20	0.0250	5.00		104	70-130	1.25	20	
o-Xylene	5.09	0.0250	5.00		102	70-130	0.960	20	
p,m-Xylene	10.4	0.0500	10.0		104	70-130	0.983	20	
Total Xylenes	15.4	0.0250	15.0		103	70-130	0.975	20	
Surrogate: 4-Bromochlorobenzene-PID	8.08		8.00		101	70-130			





QC Summary Data

Pima Environmental Services-Carlsbad	Project Name:	Bell Lake 19 CTB 3	Reported:  9/27/2024 4:29:29PM
PO Box 247	Project Number:	01058-0007	
Plains TX, 79355-0247	Project Manager:	Gio Gomez	

Nonhalogenated Organics by EPA 8015D - GRO

Analyst: BA

Analyte	Result mg/kg	Reporting Limit mg/kg	Spike Level mg/kg	Source Result mg/kg	Rec %	Rec Limits %	RPD %	RPD Limit %	Notes
---------	-----------------	-----------------------------	-------------------------	---------------------------	----------	--------------------	----------	-------------------	-------

Blank (2439116-BLK1) Prepared: 09/26/24 Analyzed: 09/26/24

Gasoline Range Organics (C6-C10)	ND	20.0							
Surrogate: 1-Chloro-4-fluorobenzene-FID	7.51		8.00		93.9	70-130			

LCS (2439116-BS2) Prepared: 09/26/24 Analyzed: 09/26/24

Gasoline Range Organics (C6-C10)	47.5	20.0	50.0		95.0	70-130			
Surrogate: 1-Chloro-4-fluorobenzene-FID	7.57		8.00		94.7	70-130			

LCS Dup (2439116-BSD2) Prepared: 09/26/24 Analyzed: 09/26/24

Gasoline Range Organics (C6-C10)	46.0	20.0	50.0		91.9	70-130	3.27	20	
Surrogate: 1-Chloro-4-fluorobenzene-FID	7.57		8.00		94.6	70-130			



QC Summary Data

Pima Environmental Services-Carlsbad	Project Name:	Bell Lake 19 CTB 3	Reported:
PO Box 247	Project Number:	01058-0007	
Plains TX, 79355-0247	Project Manager:	Gio Gomez	9/27/2024 4:29:29PM

Nonhalogenated Organics by EPA 8015D - DRO/ORO

Analyst: NV

Analyte	Result mg/kg	Reporting Limit mg/kg	Spike Level mg/kg	Source Result mg/kg	Rec %	Rec Limits %	RPD %	RPD Limit %	Notes
---------	-----------------	-----------------------------	-------------------------	---------------------------	----------	--------------------	----------	-------------------	-------

Blank (2439099-BLK1)					Prepared: 09/26/24 Analyzed: 09/27/24				
Diesel Range Organics (C10-C28)	ND	25.0							
Oil Range Organics (C28-C36)	ND	50.0							
Surrogate: n-Nonane	50.1		50.0		100	50-200			

LCS (2439099-BS1)					Prepared: 09/26/24 Analyzed: 09/27/24				
Diesel Range Organics (C10-C28)	256	25.0	250		102	38-132			
Surrogate: n-Nonane	50.6		50.0		101	50-200			

LCS Dup (2439099-BSD1)					Prepared: 09/26/24 Analyzed: 09/27/24				
Diesel Range Organics (C10-C28)	261	25.0	250		104	38-132	1.95	20	
Surrogate: n-Nonane	49.6		50.0		99.2	50-200			



QC Summary Data

Pima Environmental Services-Carlsbad	Project Name:	Bell Lake 19 CTB 3	Reported:
PO Box 247	Project Number:	01058-0007	
Plains TX, 79355-0247	Project Manager:	Gio Gomez	9/27/2024 4:29:29PM

Anions by EPA 300.0/9056A

Analyst: DT

Analyte	Result	Reporting Limit	Spike Level	Source Result	Rec	Rec Limits	RPD	RPD Limit	Notes
	mg/kg	mg/kg	mg/kg	mg/kg	%	%	%	%	

Blank (2439104-BLK1)					Prepared: 09/26/24 Analyzed: 09/27/24				
Chloride	ND	20.0							
LCS (2439104-BS1)					Prepared: 09/26/24 Analyzed: 09/27/24				
Chloride	258	20.0	250		103	90-110			
LCS Dup (2439104-BSD1)					Prepared: 09/26/24 Analyzed: 09/27/24				
Chloride	258	20.0	250		103	90-110	0.197	20	

QC Summary Report Comment:  
Calculations are based off of the raw (non-rounded) data. However, for reporting purposes all QC data is rounded to three significant figures.  
Therefore, hand calculated values may differ slightly.



Definitions and Notes

Pima Environmental Services-Carlsbad	Project Name:	Bell Lake 19 CTB 3	
PO Box 247	Project Number:	01058-0007	Reported:
Plains TX, 79355-0247	Project Manager:	Gio Gomez	09/27/24 16:29

- ND Analyte NOT DETECTED at or above the reporting limit
- NR Not Reported
- RPD Relative Percent Difference
- DNI Did Not Ignite
- DNR Did not react with the addition of acid or base.

Note (1): Methods marked with \*\* are non-accredited methods.

Note (2): Soil data is reported on an "as received" weight basis, unless reported otherwise.





## Envirotech Analytical Laboratory

Printed: 9/27/2024 8:50:20AM

## Sample Receipt Checklist (SRC)

Instructions: Please take note of any NO checkmarks.

If we receive no response concerning these items within 24 hours of the date of this notice, all the samples will be analyzed as requested.

Client:	Pima Environmental Services-Carlsbad	Date Received:	09/27/24 07:10	Work Order ID:	E409256
Phone:	(575) 631-6977	Date Logged In:	09/26/24 16:35	Logged In By:	Raina Schwanz
Email:	gio@pimaoil.com	Due Date:	09/27/24 17:00 (0 day TAT)		

Chain of Custody (COC)

1. Does the sample ID match the COC? Yes
2. Does the number of samples per sampling site location match the COC? Yes
3. Were samples dropped off by client or carrier? Yes
4. Was the COC complete, i.e., signatures, dates/times, requested analyses? No
5. Were all samples received within holding time? Yes

Note: Analysis, such as pH which should be conducted in the field, i.e., 15 minute hold time, are not included in this discussion.

Carrier: CourierComments/Resolution

Number of containers and sampled by not marked on COC by client.

Sample Turn Around Time (TAT)

6. Did the COC indicate standard TAT, or Expedited TAT? Yes

Sample Cooler

7. Was a sample cooler received? Yes
8. If yes, was cooler received in good condition? Yes
9. Was the sample(s) received intact, i.e., not broken? Yes
10. Were custody/security seals present? No
11. If yes, were custody/security seals intact? NA
12. Was the sample received on ice? If yes, the recorded temp is 4°C, i.e., 6°±2°C? Yes

Note: Thermal preservation is not required, if samples are received w/i 15 minutes of sampling

13. If no visible ice, record the temperature. Actual sample temperature: 4°C

Sample Container

14. Are aqueous VOC samples present? No
15. Are VOC samples collected in VOA Vials? NA
16. Is the head space less than 6-8 mm (pea sized or less)? NA
17. Was a trip blank (TB) included for VOC analyses? NA
18. Are non-VOC samples collected in the correct containers? Yes
19. Is the appropriate volume/weight or number of sample containers collected? Yes

Field Label

20. Were field sample labels filled out with the minimum information:
 

Sample ID?	Yes
Date/Time Collected?	No
Collectors name?	No

Sample Preservation

21. Does the COC or field labels indicate the samples were preserved? No
22. Are sample(s) correctly preserved? NA
24. Is lab filtration required and/or requested for dissolved metals? No

Multiphase Sample Matrix

26. Does the sample have more than one phase, i.e., multiphase? No
27. If yes, does the COC specify which phase(s) is to be analyzed? NA

Subcontract Laboratory

28. Are samples required to get sent to a subcontract laboratory? No
29. Was a subcontract laboratory specified by the client and if so who? NA Subcontract Lab: NA

Client Instruction

Signature of client authorizing changes to the COC or sample disposition.

Date



envirotech Inc.

Sante Fe Main Office  
Phone: (505) 476-3441

General Information  
Phone: (505) 629-6116

Online Phone Directory  
<https://www.emnrd.nm.gov/ocd/contact-us>

State of New Mexico  
Energy, Minerals and Natural Resources  
Oil Conservation Division  
1220 S. St Francis Dr.  
Santa Fe, NM 87505

QUESTIONS

Action 497125

QUESTIONS

Operator: DEVON ENERGY PRODUCTION COMPANY, LP 333 West Sheridan Ave. Oklahoma City, OK 73102	OGRID: 6137
	Action Number: 497125
	Action Type: [C-141] Remediation Closure Request C-141 (C-141-v-Closure)

QUESTIONS

Prerequisites	
Incident ID (n#)	nAPP2412428329
Incident Name	NAPP2412428329 BELL LAKE 19 CTB 3 @ FAPP2123636889
Incident Type	Produced Water Release
Incident Status	Remediation Closure Report Received
Incident Facility	[fAPP2123636889] BELL LAKE 19 CTB 3

Location of Release Source	
Please answer all the questions in this group.	
Site Name	BELL LAKE 19 CTB 3
Date Release Discovered	05/01/2024
Surface Owner	State

Incident Details	
Please answer all the questions in this group.	
Incident Type	Produced Water Release
Did this release result in a fire or is the result of a fire	No
Did this release result in any injuries	No
Has this release reached or does it have a reasonable probability of reaching a watercourse	No
Has this release endangered or does it have a reasonable probability of endangering public health	No
Has this release substantially damaged or will it substantially damage property or the environment	No
Is this release of a volume that is or may with reasonable probability be detrimental to fresh water	No

Nature and Volume of Release	
Material(s) released, please answer all that apply below. Any calculations or specific justifications for the volumes provided should be attached to the follow-up C-141 submission.	
Crude Oil Released (bbls) Details	Not answered.
Produced Water Released (bbls) Details	Cause: Equipment Failure   Dump Line   Produced Water   Released: 6 BBL   Recovered: 5 BBL   Lost: 1 BBL.
Is the concentration of chloride in the produced water >10,000 mg/l	Yes
Condensate Released (bbls) Details	Not answered.
Natural Gas Vented (Mcf) Details	Not answered.
Natural Gas Flared (Mcf) Details	Not answered.
Other Released Details	Not answered.
Are there additional details for the questions above (i.e. any answer containing Other, Specify, Unknown, and/or Fire, or any negative lost amounts)	L. O. found pinhole on water dumpline on spool piece. Well shut in and line isolated to stop leak. Spill did reach the pad.

Sante Fe Main Office  
Phone: (505) 476-3441

General Information  
Phone: (505) 629-6116

Online Phone Directory  
<https://www.emnrd.nm.gov/ocd/contact-us>

**State of New Mexico**  
**Energy, Minerals and Natural Resources**  
**Oil Conservation Division**  
**1220 S. St Francis Dr.**  
**Santa Fe, NM 87505**

QUESTIONS, Page 2

Action 497125

**QUESTIONS (continued)**

Operator: DEVON ENERGY PRODUCTION COMPANY, LP 333 West Sheridan Ave. Oklahoma City, OK 73102	OGRID: 6137
	Action Number: 497125
	Action Type: [C-141] Remediation Closure Request C-141 (C-141-v-Closure)

**QUESTIONS**

<b>Nature and Volume of Release (continued)</b>	
Is this a gas only submission (i.e. only significant Mcf values reported)	No, according to supplied volumes this does not appear to be a "gas only" report.
Was this a major release as defined by Subsection A of 19.15.29.7 NMAC	No
Reasons why this would be considered a submission for a notification of a major release	Unavailable.
With the implementation of the 19.15.27 NMAC (05/25/2021), venting and/or flaring of natural gas (i.e. gas only) are to be submitted on the C-129 form.	

**Initial Response**

The responsible party must undertake the following actions immediately unless they could create a safety hazard that would result in injury.

The source of the release has been stopped	True
The impacted area has been secured to protect human health and the environment	True
Released materials have been contained via the use of berms or dikes, absorbent pads, or other containment devices	True
All free liquids and recoverable materials have been removed and managed appropriately	True
If all the actions described above have not been undertaken, explain why	Not answered.

Per Paragraph (4) of Subsection B of 19.15.29.8 NMAC the responsible party may commence remediation immediately after discovery of a release. If remediation has begun, please prepare and attach a narrative of actions to date in the follow-up C-141 submission. If remedial efforts have been successfully completed or if the release occurred within a lined containment area (see Subparagraph (a) of Paragraph (5) of Subsection A of 19.15.29.11 NMAC), please prepare and attach all information needed for closure evaluation in the follow-up C-141 submission.

I hereby certify that the information given above is true and complete to the best of my knowledge and understand that pursuant to OCD rules and regulations all operators are required to report and/or file certain release notifications and perform corrective actions for releases which may endanger public health or the environment. The acceptance of a C-141 report by the OCD does not relieve the operator of liability should their operations have failed to adequately investigate and remediate contamination that pose a threat to groundwater, surface water, human health or the environment. In addition, OCD acceptance of a C-141 report does not relieve the operator of responsibility for compliance with any other federal, state, or local laws and/or regulations.

I hereby agree and sign off to the above statement	Name: Dale Woodall Title: EHS Professional Email: Dale.Woodall@dmn.com Date: 05/03/2024
--	--



Sante Fe Main Office  
Phone: (505) 476-3441

General Information  
Phone: (505) 629-6116

Online Phone Directory  
<https://www.emnrd.nm.gov/ocd/contact-us>

**State of New Mexico**  
**Energy, Minerals and Natural Resources**  
**Oil Conservation Division**  
**1220 S. St Francis Dr.**  
**Santa Fe, NM 87505**

QUESTIONS, Page 3

Action 497125

**QUESTIONS (continued)**

Operator: DEVON ENERGY PRODUCTION COMPANY, LP 333 West Sheridan Ave. Oklahoma City, OK 73102	OGRID: 6137
	Action Number: 497125
	Action Type: [C-141] Remediation Closure Request C-141 (C-141-v-Closure)

**QUESTIONS**

<b>Site Characterization</b>	
<i>Please answer all the questions in this group (only required when seeking remediation plan approval and beyond). This information must be provided to the appropriate district office no later than 90 days after the release discovery date.</i>	
What is the shallowest depth to groundwater beneath the area affected by the release in feet below ground surface (ft bgs)	Between 51 and 75 (ft.)
What method was used to determine the depth to ground water	NM OSE iWaters Database Search
Did this release impact groundwater or surface water	No
<b>What is the minimum distance, between the closest lateral extents of the release and the following surface areas:</b>	
A continuously flowing watercourse or any other significant watercourse	Greater than 5 (mi.)
Any lakebed, sinkhole, or playa lake (measured from the ordinary high-water mark)	Greater than 5 (mi.)
An occupied permanent residence, school, hospital, institution, or church	Greater than 5 (mi.)
A spring or a private domestic fresh water well used by less than five households for domestic or stock watering purposes	Greater than 5 (mi.)
Any other fresh water well or spring	Greater than 5 (mi.)
Incorporated municipal boundaries or a defined municipal fresh water well field	Greater than 5 (mi.)
A wetland	Between 1 and 5 (mi.)
A subsurface mine	Greater than 5 (mi.)
An (non-karst) unstable area	Greater than 5 (mi.)
Categorize the risk of this well / site being in a karst geology	Low
A 100-year floodplain	Greater than 5 (mi.)
Did the release impact areas not on an exploration, development, production, or storage site	No

<b>Remediation Plan</b>	
<i>Please answer all the questions that apply or are indicated. This information must be provided to the appropriate district office no later than 90 days after the release discovery date.</i>	
Requesting a remediation plan approval with this submission	Yes
<i>Attach a comprehensive report demonstrating the lateral and vertical extents of soil contamination associated with the release have been determined, pursuant to 19.15.29.11 NMAC and 19.15.29.13 NMAC.</i>	
Have the lateral and vertical extents of contamination been fully delineated	Yes
Was this release entirely contained within a lined containment area	No
<b>Soil Contamination Sampling:</b> (Provide the highest observable value for each, in milligrams per kilograms.)	
Chloride (EPA 300.0 or SM4500 Cl B)	141
TPH (GRO+DRO+MRO) (EPA SW-846 Method 8015M)	0
GRO+DRO (EPA SW-846 Method 8015M)	0
BTEX (EPA SW-846 Method 8021B or 8260B)	0
Benzene (EPA SW-846 Method 8021B or 8260B)	0
<i>Per Subsection B of 19.15.29.11 NMAC unless the site characterization report includes completed efforts at remediation, the report must include a proposed remediation plan in accordance with 19.15.29.12 NMAC, which includes the anticipated timelines for beginning and completing the remediation.</i>	
On what estimated date will the remediation commence	05/21/2024
On what date will (or did) the final sampling or liner inspection occur	05/23/2024
On what date will (or was) the remediation complete(d)	05/25/2024
What is the estimated surface area (in square feet) that will be reclaimed	72
What is the estimated volume (in cubic yards) that will be reclaimed	1
What is the estimated surface area (in square feet) that will be remediated	72
What is the estimated volume (in cubic yards) that will be remediated	1
<i>These estimated dates and measurements are recognized to be the best guess or calculation at the time of submission and may (be) change(d) over time as more remediation efforts are completed.</i>	
<i>The OCD recognizes that proposed remediation measures may have to be minimally adjusted in accordance with the physical realities encountered during remediation. If the responsible party has any need to significantly deviate from the remediation plan proposed, then it should consult with the division to determine if another remediation plan submission is required.</i>	

Sante Fe Main Office  
Phone: (505) 476-3441

General Information  
Phone: (505) 629-6116

Online Phone Directory  
<https://www.emnrd.nm.gov/ocd/contact-us>

**State of New Mexico**  
**Energy, Minerals and Natural Resources**  
**Oil Conservation Division**  
**1220 S. St Francis Dr.**  
**Santa Fe, NM 87505**

QUESTIONS, Page 4

Action 497125

**QUESTIONS (continued)**

Operator: DEVON ENERGY PRODUCTION COMPANY, LP 333 West Sheridan Ave. Oklahoma City, OK 73102	OGRID: 6137
	Action Number: 497125
	Action Type: [C-141] Remediation Closure Request C-141 (C-141-v-Closure)

**QUESTIONS**

<b>Remediation Plan (continued)</b>	
<i>Please answer all the questions that apply or are indicated. This information must be provided to the appropriate district office no later than 90 days after the release discovery date.</i>	
<b>This remediation will (or is expected to) utilize the following processes to remediate / reduce contaminants:</b>	
<i>(Select all answers below that apply.)</i>	
(Ex Situ) Excavation and <b>off-site</b> disposal (i.e. dig and haul, hydrovac, etc.)	Yes
Which OCD approved facility will be used for <b>off-site</b> disposal	<a href="#">fEEM0112342028 LEA LAND LANDFILL</a>
<b>OR</b> which OCD approved well (API) will be used for <b>off-site</b> disposal	Not answered.
<b>OR</b> is the <b>off-site</b> disposal site, to be used, out-of-state	Not answered.
<b>OR</b> is the <b>off-site</b> disposal site, to be used, an NMED facility	Not answered.
(Ex Situ) Excavation and <b>on-site</b> remediation (i.e. On-Site Land Farms)	Not answered.
(In Situ) Soil Vapor Extraction	Not answered.
(In Situ) Chemical processing (i.e. Soil Shredding, Potassium Permanganate, etc.)	Not answered.
(In Situ) Biological processing (i.e. Microbes / Fertilizer, etc.)	Not answered.
(In Situ) Physical processing (i.e. Soil Washing, Gypsum, Disking, etc.)	Not answered.
Ground Water Abatement pursuant to 19.15.30 NMAC	Not answered.
OTHER (Non-listed remedial process)	Not answered.
<i>Per Subsection B of 19.15.29.11 NMAC unless the site characterization report includes completed efforts at remediation, the report must include a proposed remediation plan in accordance with 19.15.29.12 NMAC, which includes the anticipated timelines for beginning and completing the remediation.</i>	
I hereby certify that the information given above is true and complete to the best of my knowledge and understand that pursuant to OCD rules and regulations all operators are required to report and/or file certain release notifications and perform corrective actions for releases which may endanger public health or the environment. The acceptance of a C-141 report by the OCD does not relieve the operator of liability should their operations have failed to adequately investigate and remediate contamination that pose a threat to groundwater, surface water, human health or the environment. In addition, OCD acceptance of a C-141 report does not relieve the operator of responsibility for compliance with any other federal, state, or local laws and/or regulations.	
I hereby agree and sign off to the above statement	Name: James Raley Title: EHS Professional Email: <a href="mailto:jim.raley@dmv.com">jim.raley@dmv.com</a> Date: 08/19/2025
<i>The OCD recognizes that proposed remediation measures may have to be minimally adjusted in accordance with the physical realities encountered during remediation. If the responsible party has any need to significantly deviate from the remediation plan proposed, then it should consult with the division to determine if another remediation plan submission is required.</i>	

Sante Fe Main Office  
Phone: (505) 476-3441

General Information  
Phone: (505) 629-6116

Online Phone Directory  
<https://www.emnrd.nm.gov/ocd/contact-us>

State of New Mexico  
Energy, Minerals and Natural Resources  
Oil Conservation Division  
1220 S. St Francis Dr.  
Santa Fe, NM 87505

QUESTIONS, Page 5

Action 497125

QUESTIONS (continued)

Operator: DEVON ENERGY PRODUCTION COMPANY, LP 333 West Sheridan Ave. Oklahoma City, OK 73102	OGRID: 6137
	Action Number: 497125
	Action Type: [C-141] Remediation Closure Request C-141 (C-141-v-Closure)

QUESTIONS

Deferral Requests Only	
Only answer the questions in this group if seeking a deferral upon approval this submission. Each of the following items must be confirmed as part of any request for deferral of remediation.	
Requesting a deferral of the remediation closure due date with the approval of this submission	No

Sante Fe Main Office  
Phone: (505) 476-3441

General Information  
Phone: (505) 629-6116

Online Phone Directory  
<https://www.emnrd.nm.gov/ocd/contact-us>

**State of New Mexico**  
**Energy, Minerals and Natural Resources**  
**Oil Conservation Division**  
**1220 S. St Francis Dr.**  
**Santa Fe, NM 87505**

QUESTIONS, Page 6

Action 497125

**QUESTIONS (continued)**

Operator: DEVON ENERGY PRODUCTION COMPANY, LP 333 West Sheridan Ave. Oklahoma City, OK 73102	OGRID: 6137
	Action Number: 497125
	Action Type: [C-141] Remediation Closure Request C-141 (C-141-v-Closure)

**QUESTIONS**

Sampling Event Information	
Last sampling notification (C-141N) recorded	385895
Sampling date pursuant to Subparagraph (a) of Paragraph (1) of Subsection D of 19.15.29.12 NMAC	09/26/2024
What was the (estimated) number of samples that were to be gathered	4
What was the sampling surface area in square feet	58

Remediation Closure Request	
<i>Only answer the questions in this group if seeking remediation closure for this release because all remediation steps have been completed.</i>	
Requesting a remediation closure approval with this submission	Yes
Have the lateral and vertical extents of contamination been fully delineated	Yes
Was this release entirely contained within a lined containment area	No
All areas reasonably needed for production or subsequent drilling operations have been stabilized, returned to the sites existing grade, and have a soil cover that prevents ponding of water, minimizing dust and erosion	Yes
What was the total surface area (in square feet) remediated	72
What was the total volume (cubic yards) remediated	1
All areas not reasonably needed for production or subsequent drilling operations have been reclaimed to contain a minimum of four feet of non-waste contain earthen material with concentrations less than 600 mg/kg chlorides, 100 mg/kg TPH, 50 mg/kg BTEX, and 10 mg/kg Benzene	Yes
What was the total surface area (in square feet) reclaimed	72
What was the total volume (in cubic yards) reclaimed	1
Summarize any additional remediation activities not included by answers (above)	Remediation Complete
<i>The responsible party must attach information demonstrating they have complied with all applicable closure requirements and any conditions or directives of the OCD. This demonstration should be in the form of a comprehensive report (in .pdf format) including a scaled site map, sampling diagrams, relevant field notes, photographs of any excavation prior to backfilling, laboratory data including chain of custody documents of final sampling, and a narrative of the remedial activities. Refer to 19.15.29.12 NMAC.</i>	
I hereby certify that the information given above is true and complete to the best of my knowledge and understand that pursuant to OCD rules and regulations all operators are required to report and/or file certain release notifications and perform corrective actions for releases which may endanger public health or the environment. The acceptance of a C-141 report by the OCD does not relieve the operator of liability should their operations have failed to adequately investigate and remediate contamination that pose a threat to groundwater, surface water, human health or the environment. In addition, OCD acceptance of a C-141 report does not relieve the operator of responsibility for compliance with any other federal, state, or local laws and/or regulations. The responsible party acknowledges they must substantially restore, reclaim, and re-vegetate the impacted surface area to the conditions that existed prior to the release or their final land use in accordance with 19.15.29.13 NMAC including notification to the OCD when reclamation and re-vegetation are complete.	
I hereby agree and sign off to the above statement	Name: James Raley Title: EHS Professional Email: jim.raley@dvn.com Date: 08/19/2025



Sante Fe Main Office  
Phone: (505) 476-3441

General Information  
Phone: (505) 629-6116

Online Phone Directory  
<https://www.emnrd.nm.gov/ocd/contact-us>

State of New Mexico  
Energy, Minerals and Natural Resources  
Oil Conservation Division  
1220 S. St Francis Dr.  
Santa Fe, NM 87505

QUESTIONS, Page 7  
  
Action 497125

QUESTIONS (continued)

Operator:  DEVON ENERGY PRODUCTION COMPANY, LP 333 West Sheridan Ave. Oklahoma City, OK 73102	OGRID:  6137
	Action Number:  497125
	Action Type:  [C-141] Remediation Closure Request C-141 (C-141-v-Closure)

QUESTIONS

Reclamation Report	
Only answer the questions in this group if all reclamation steps have been completed.	
Requesting a reclamation approval with this submission	No

Sante Fe Main Office  
Phone: (505) 476-3441

General Information  
Phone: (505) 629-6116

Online Phone Directory  
<https://www.emnrd.nm.gov/ocd/contact-us>

State of New Mexico  
Energy, Minerals and Natural Resources  
Oil Conservation Division  
1220 S. St Francis Dr.  
Santa Fe, NM 87505

CONDITIONS

Action 497125

CONDITIONS

Operator: DEVON ENERGY PRODUCTION COMPANY, LP 333 West Sheridan Ave. Oklahoma City, OK 73102	OGRID: 6137
	Action Number: 497125
	Action Type: [C-141] Remediation Closure Request C-141 (C-141-v-Closure)

CONDITIONS

Created By	Condition	Condition Date
rhamlet	We have received your Remediation Closure Report for Incident #nAPP2412428329 BELL LAKE 19 CTB 3, thank you. This Remediation Closure Report is approved.	9/16/2025