



July 25, 2025

District Supervisor  
Oil Conservation Division, District 2  
811 S. First St.  
Artesia, NM 88210

**Re: Closure Report  
ConocoPhillips  
Deckard Federal Com #002H Flowline Release  
Unit Letter C, Section 13, Township 24 South, and Range 33 East  
Lea County, New Mexico  
Incident ID NAPP2418342470  
Landowner: Private**

Sir or Madam:

Tetra Tech, Inc. (Tetra Tech) was contacted by ConocoPhillips to remediate a release that occurred from a flowline associated with the Deckard Federal Com #002H well (Facility ID fAPP2203454442). The release footprint is located in Public Land Survey System (PLSS) Unit Letter C, Section 13, Township 24 South, and Range 33 East, Lea County, New Mexico (Site). The approximate release point occurred at coordinates 32.224494° -103.528803°, as shown on Figures 1 and 2.

## BACKGROUND

According to the State of New Mexico initial C-141 Form, the release was discovered on June 21, 2024. The release was caused by a corrosion on a subsurface production flow line. The initial C-141 reports that 3 barrels (bbls) of crude oil and 5 bbls of produced water were released, with no fluids recovered. The Initial C-141 Report was submitted to the NMOCD on July 1, 2024 and assigned the Incident ID NAPP2418342470. The initial C-141 is included as Appendix A.

According to the NMOCD Oil and Gas Map, the Site is located on private lands associated with Quail Ranch. Site remediation activities were conducted in coordination with the landowner.

## SITE CHARACTERIZATION

A site characterization was performed in accordance with 19.15.29.11 New Mexico State Administrative Code (NMAC) and the guidance document Process Updates re: Submissions of Form C-141 Release Notification and Corrective Actions (12/01/2023).

A summary of the site characterization is presented below:

Shallowest depth to groundwater beneath the area affected by the release in feet below ground surface (feet bgs)	Between 100 ft and 500 ft
Method used to determine the depth to ground water	OCD Imaging Records Lookup
Did this release impact groundwater or surface water?	No

Tetra Tech

901 West Wall St., Suite 100, Midland, TX 79701

Tel 432.682.4559 Fax 432.682.3946 www.tetrattech.com



Closure Report  
July 25, 2025

ConocoPhillips

<b><u>What is the minimum distance between the closest lateral extents of the release and the following surface areas:</u></b>	
<b>A continuously flowing watercourse or any other significant watercourse</b>	Between 1 mi. and 5 mi.
<b>Any lakebed, sinkhole, or playa lake (measured from the ordinary high-water mark)</b>	Between 1 mi. and 5 mi.
<b>An occupied permanent residence, school, hospital, institution, or church</b>	Greater than 5 miles
<b>A spring or private domestic fresh water well used by less than five households for domestic or stock watering purposes</b>	Between 1/2 mi. and 1 mi.
<b>Any other fresh water well or spring</b>	Between 1/2 mi. and 1 mi.
<b>Incorporated municipal boundaries or a defined municipal fresh water well field</b>	Greater than 5 miles
<b>A wetland</b>	Between 1/2 mi. and 1 mi.
<b>A subsurface mine</b>	Greater than 5 miles
<b>A (non-karst) unstable area</b>	Between 1 mi. and 5 mi.
<b>Categorized risk of this well / site being in a karst geology</b>	Low
<b>A 100-year floodplain</b>	Greater than 5 miles
<b>Did the release impact areas not on an exploration, development, production, or storage site?</b>	No

There are no water wells listed in the New Mexico Office of the State Engineer (NMOSE) database located within approximately 0.5 miles (800 meters) of the Site. There are two water wells with recent groundwater data located within approximately 0.8 miles (1,300 meters) from the Site with an average depth to water of 405 feet below ground surface (bgs).

Upon review of the OCD Imaging files, a well record & log for a groundwater determination boring located approximately 0.58 miles east-northeast of the release area was discovered in association with Incident ID # NAPP2403957544. This boring was drilled in June 2024 to a total depth of 105 feet bgs, with no groundwater encountered. Based on prior correspondence with the NMOCD, this boring is located within the discretionary limit to establish the depth to groundwater for the release site.

The site characterization data, including a copy of the groundwater determination boring, are presented in Appendix B.

## REGULATORY FRAMEWORK

Based upon the release footprint and in accordance with Subsection E of 19.15.29.12 NMAC, per 19.15.29.11 NMAC, the site characterization data was used to determine recommended remedial action levels (RRALs) for benzene, toluene, ethylbenzene, and xylene (collectively referred to as BTEX), total petroleum hydrocarbons (TPH), and chlorides in soil.

Based on the site characterization (high karst) and in accordance with Table I of 19.15.29.12 NMAC, the RRALs for the Site are as follows:

<b>Constituent</b>	<b>Site RRALs</b>
<b>Chloride</b>	20,000 mg/kg
<b>Total TPH</b>	2,500 mg/kg
<b>BTEX</b>	50 mg/kg
<b>Benzene</b>	10 mg/kg



Closure Report  
July 25, 2025

ConocoPhillips

Additionally, in accordance with the NMOCD guidance *Procedures for Implementation of the Spill Rule (19.15.29 NMAC)* (September 6, 2019), the following reclamation requirements for surface soils (0-4 ft bgs) outside of active oil and gas operations are as follows:

Constituent	Reclamation Requirements
Chloride	600 mg/kg
TPH	100 mg/kg

## INITIAL RESPONSE AND REMEDIAL ACTIVITIES

In accordance with 19.15.29.8. B. (4) NMAC that states “the responsible party may commence remediation immediately after discovery of a release,” ConocoPhillips elected to begin remediation of the impacted area in April 2024. Initial response remedial actions were performed at the release site, and visually stained areas were scraped to remove impacted materials (approximately 1700 square feet). The impacted material was scraped to approximately 12 inches below ground surface, resulting in approximately 200-300 cubic yards of material being removed and disposed of at a permitted facility. The initial response extent is indicated in Figure 3. Photographic documentation of the release and initial response activities is included in Appendix C.

## INITIAL SITE ASSESSMENT

Carmona Resources, LLC performed initial release assessment activities on behalf of ConocoPhillips. Of note, documentation provided by Carmona Resources, LLC identifies the Site as Deckard Fed Com 3H (rather than 2H, as documented with the NMOCD). According to photographic documentation provided by ConocoPhillips, the release occurred in pasture adjacent to the Deckard Fee 2H Battery facility (on a pad shared with the Deckard Federal Com #002H well / API 30-025-41382).

On July 11, 2024, three (3) auger holes (S-1 through S-3) were installed within the release extent using a hand auger to 8 feet below ground surface (bgs). Based on photograph evidence and the sampling dates, it appears that sampling and the initial response scrape occurred on the same day. It is apparent from the sampling depth intervals that soil samples were collected from after the scrape occurred. Six (6) horizontal delineation samples (H-1 through H-6) were collected from 0-0.5 feet bgs outside of the release footprint.

A total of thirty (30) soil samples were collected and sent to Cardinal to be analyzed for chloride via Standard Method 4500Cl-B, TPH via EPA Method 8015M, and BTEX via EPA Method 8021B. A copy of the laboratory analytical report and chain-of-custody documentation are included in Appendix D.

Analytical results are summarized in Table 1. The soil analytical results from the initial assessment exceeded the 19.15.29 NMAC Table I delineation criteria of 100 mg/kg for total TPH in all of the samples collected from sample locations S-1 through S-3. Analytical results exceeded the Table 1 delineation criteria of 50 mg/kg for BTEX and 600 mg/kg for chlorides in nearly all of the samples collected from these three borings. All of the horizontal delineation sampling results were below the Table 1 delineation criteria.

## ADDITIONAL SITE ASSESSMENT

On behalf of ConocoPhillips, Tetra Tech conducted additional soil assessment activities at the release Site to complete vertical delineation of the release. On September 26, 2024, Tetra Tech personnel oversaw the installation of four (4) borings (BH-1 through BH-4) using a direct push drill rig within the release extent. The boring locations are presented in Figure 3. Photographic documentation of the Site conditions during the additional assessment activities is included in Appendix C. Boring logs from the additional assessment activities are included in Appendix E.

A total of forty (40) soil samples were collected and sent to Cardinal to be analyzed for chloride via Standard Method 4500Cl-B, TPH via EPA Method 8015M, and BTEX via EPA Method 8021B. A copy of the laboratory analytical report and chain-of-custody documentation are included in Appendix D.



Closure Report  
July 25, 2025

ConocoPhillips

Analytical results are summarized in Table 1. Surface soils at all four boring locations exceeded the Site reclamation limits for chlorides, benzene, total BTEX, and/or total TPH. Subsurface soils exceeded the Site RRAL for benzene, total BTEX, and/or total TPH in all four locations at depths ranging from 5 feet bgs (BH-2) to 10 feet bgs (BH-1 and BH-4). Vertical delineation of the release was achieved following the additional assessment.

## REMEDATION WORK PLAN – REGULATORY APPROVAL

A Release Characterization and Remediation Work Plan dated December 18, 2024, was prepared and submitted to the NMOCD fee portal. The Work Plan was approved by NMOCD on December 26, 2024, with the following comments:

- *“Remediation plan conditionally approved.*
- *A reclamation report will not be accepted until reclamation of the release area, including areas reasonably needed for production or drilling activities, is complete and meet the requirements of 19.15.29.13 NMAC. Areas not reasonably needed for production or drilling activities will still need to be reclaimed and revegetated as early as practicable.*
- *The reclamation report will need to include: Executive Summary of the reclamation activities; Scaled Site Map including sampling locations; Analytical results including, but not limited to, results showing that any remaining impacts meet the reclamation standards and results to prove the backfill is non-waste containing; At least one (1) representative 5-point composite sample will need to be collected from the backfill material that will be used for the reclamation of the top four feet of the excavation. The OCD reserves the right to request additional sampling if needed; pictures of the backfilled areas showing that the area is back, as nearly as practical, to the original condition or the final land use and maintain those areas to control dust and minimize erosion to the extent practical; pictures of the top layer, which is either the background thickness of topsoil or one foot of suitable material to establish vegetation at the site, whichever is greater; and a revegetation plan.*
- *A revegetation report will not be accepted until revegetation of the release area, including areas reasonably needed for production or drilling activities, is complete and meet the requirements of 19.15.29.13 NMAC. Areas not reasonably needed for production or drilling activities will still need to be reclaimed and revegetated as early as practicable.*
- *All revegetation activities will need to be documented and included in the revegetation report. The revegetation report will need to include: An executive summary of the revegetation activities including: Seed mix, Method of seeding, dates of when the release area was reseeded, information pertinent to inspections, information about any amendments added to the soil, information on how the vegetative cover established meets the life-form ratio of plus or minus fifty percent of pre-disturbance levels and a total percent plant cover of at least seventy percent of pre-disturbance levels, excluding noxious weeds per 19.15.29.13 D.(3) NMAC, and any additional information; a scaled Site Map including area that was revegetated in square feet; and pictures of the revegetated areas during reseeded activities, inspections, and final pictures when revegetation is achieved.*
- *Submit a complete and accurate remediation closure report and/or reclamation report through the OCD Permitting website by 3/28/2025.*

A 90-day extension was requested by Tetra Tech on March 27, 2025, and approved by the NMOCD. Based on the Site complexity (during the remediation), an additional 30-day extension was requested on June 26, 2025, and subsequently approved. Copies of the regulatory correspondence are included in Appendix E.

## SITE HAZARDS AND REMEDIATION SAFETY CONSIDERATIONS

Significant site safety hazards exist at the site, which include restricted access, subsurface utilities, and surface flowlines. To mitigate these safety hazards the following actions were completed:

- The center line, which was the source of the release, was decommissioned and has since been removed from the footprint.



Closure Report  
July 25, 2025

ConocoPhillips

- The production gas line, to the west of the release area is no longer active.
- The production water line to the east of the release area was shut off/LOTO by ConocoPhillips and Tetra Tech.
- Based on OSHA regulations, benching protection systems were utilized in the excavation as it was greater than 5 feet in depth.

## REMEDIATION ACTIVITIES AND CONFIRMATION SAMPLING

From June 16 through July 8, 2025, Tetra Tech personnel were onsite to supervise the remedial activities proposed in the approved Remediation Work Plan, including excavation, disposal, and confirmation sampling. Prior to confirmation sampling, on June 17, 19, 23 and 26, 2025, the NMOCD district office was notified via the OCD Portal (C-141N) in accordance with Subsection D of 19.15.29.12 NMAC. Documentation of associated regulatory correspondence is included in Appendix E.

Impacted soils were excavated as indicated in Figure 4. The areas within the release footprint were excavated to a depth ranging from 4 ft to 15 ft below surrounding grade, based on the approved work plan and confirmation sampling results. Several remedial action areas required deepening and or widening based on analytical results. Although the east and west pressurized lines between the remediation extent were inactive, due to safety concerns associated with working around pressurized lines, impacted soils were excavated by hand (or hydro-excavation) within 2 feet of surface and subsurface lines down to 4 ft bgs.

Following excavation, confirmation floor and sidewall samples were collected and submitted for laboratory analysis to verify efficacy of remediation activities. Per the NMOCD approved confirmation sampling plan, 5-point confirmation samples were collected such that each confirmation sample (sidewall and floor) was representative of no more than 200 square feet from the base and no more than 200 square feet from the sidewalls of the excavation area. Fifteen (15) confirmation floor sample locations, eight (8) confirmation sidewall sample locations and eight (8) interstitial sidewall locations were used for laboratory analysis during remedial activities. Confirmation sidewall sample locations were categorized with the cardinal direction (N, E, S, W) followed by SW-#. Confirmation floor sample locations were labeled with "FS"-#. Five-point composite interstitial confirmation sidewall samples were collected from the vertical faces of the benched excavation and labeled with "ISW"-#.

Initial confirmation soil sampling analytical results associated with locations ESW-1 and SSW-1 exceeded the TPH reclamation requirement of 100 mg/kg. Floor samples FS-1, FS-2, FS-7, ISW-1 through ISW-4 exceeded the TPH RRAL of 2,500 mg/kg (for soils below 4' bgs). After the areas identified with exceedances were expanded and/or deepened, iterative confirmation samples were collected to encompass the original sample locations that triggered removal (nomenclature defined in Table 2) post-additional excavation. Final excavated areas, depths, and representative confirmation sample locations are indicated in Figure 4. Photographs from the excavated areas prior to backfill are provided in Appendix C.

Collected confirmation samples were placed into laboratory-provided sample containers, transferred under chain-of-custody, and analyzed within appropriate holding times by Cardinal. The soil samples were analyzed for TPH (GRO+DRO+MRO) by EPA Method 8015M, BTEX by EPA Method 8021B, and chlorides by SM4500Cl-B. The analytical results were directly compared to the reclamation limits and/or established Site RRALs to demonstrate compliance.

The results of the June 2025 confirmation sampling events are summarized in Table 2. All final confirmation soil samples (floor and sidewall and interstitial) were below applicable cleanup levels for chloride, TPH, and BTEX. Copies of laboratory analysis and chain-of-custody documentation are included in Appendix D.

All excavated material was transported offsite for proper disposal. Approximately 1200 cubic yards of material were transported to the Northern Delaware Basin Landfill. Copies of the waste manifests are included in Appendix F.



Closure Report  
July 25, 2025

ConocoPhillips

## RECLAMATION ACTIVITIES

Based on 19.15.29.13 NMAC, areas disturbed by the remediation have been reclaimed. Collected confirmation samples were placed into laboratory-provided sample containers, transferred under chain-of-custody, and analyzed within appropriate holding times by Cardinal. The soil samples were analyzed for TPH (GRO+DRO+MRO) by EPA Method 8015M, BTEX by EPA Method 8021B, and chlorides by SM4500Cl-B. The analytical results were directly compared to the reclamation requirements and established Site RRALs to demonstrate compliance. All final confirmation soil samples (floor, sidewall and interstitial) were below Site RRALs for chloride, TPH, and BTEX. Excavated areas, depths and confirmation sample locations are indicated in Figure 4. The results of the June 2025 confirmation sampling events are summarized in Table 2.

Once acceptable confirmation sample results were received, the excavation was backfilled with clean material to pre-release grade. In accordance with 19.15.29.12 NMAC, the reclaimed area contained a minimum of four feet of non-waste containing, uncontaminated, earthen material with chloride concentrations less than 600 mg/kg as analyzed by SM4500Cl-B. The soil cover included a top layer consisting of one foot of suitable material to establish vegetation at the site. The backfilled areas in the pasture were seeded following backfilling, to aid in revegetation. Based on the soils of the site, the BLM lpc Sand Shinnery Sites was used for seeding and was planted in the amount specified in the pounds pure live seed (PLS) per acre. One (1) representative 5-point composite sample was collected from the backfill material used for the reclamation of the project site. Soil backfill composite sampling results are summarized in Table 3. Copies of laboratory analysis and chain-of-custody documentation are included in Appendix D.

## CONCLUSION

ConocoPhillips respectfully requests closure of the incident based on the confirmation sampling results and remedial activities performed. The final C-141 forms are enclosed in Appendix A. If you have any questions concerning the remediation activities for the Site, please call me at (512)-338-2861.

Sincerely,  
**Tetra Tech, Inc.**



Lisbeth Chavira  
Project Manager



Christian M. Llull, P.G.  
Program Manager

cc:  
Mr. Ike Tavarez, RMR – ConocoPhillips



Closure Report  
July 25, 2025

ConocoPhillips

## LIST OF ATTACHMENTS

### Figures:

- Figure 1 – Overview Map
- Figure 2 – Site Location/Topographic Map
- Figure 3 – Approximate Release Extent and Site Assessment
- Figure 4 – Remediation Extent and Confirmation Sampling

### Tables:

- Table 1 – Summary of Analytical Results – Soil Assessment
- Table 2 – Summary of Analytical Results – Soil Remediation
- Table 1 – Summary of Analytical Results – Composite Backfill

### Appendices:

- Appendix A – C-141 Forms
- Appendix B – Site Characterization Data
- Appendix C – Photographic Documentation
- Appendix D – Laboratory Analytical Results
- Appendix E – Regulatory Correspondence
- Appendix F – Waste Manifests



## FIGURES



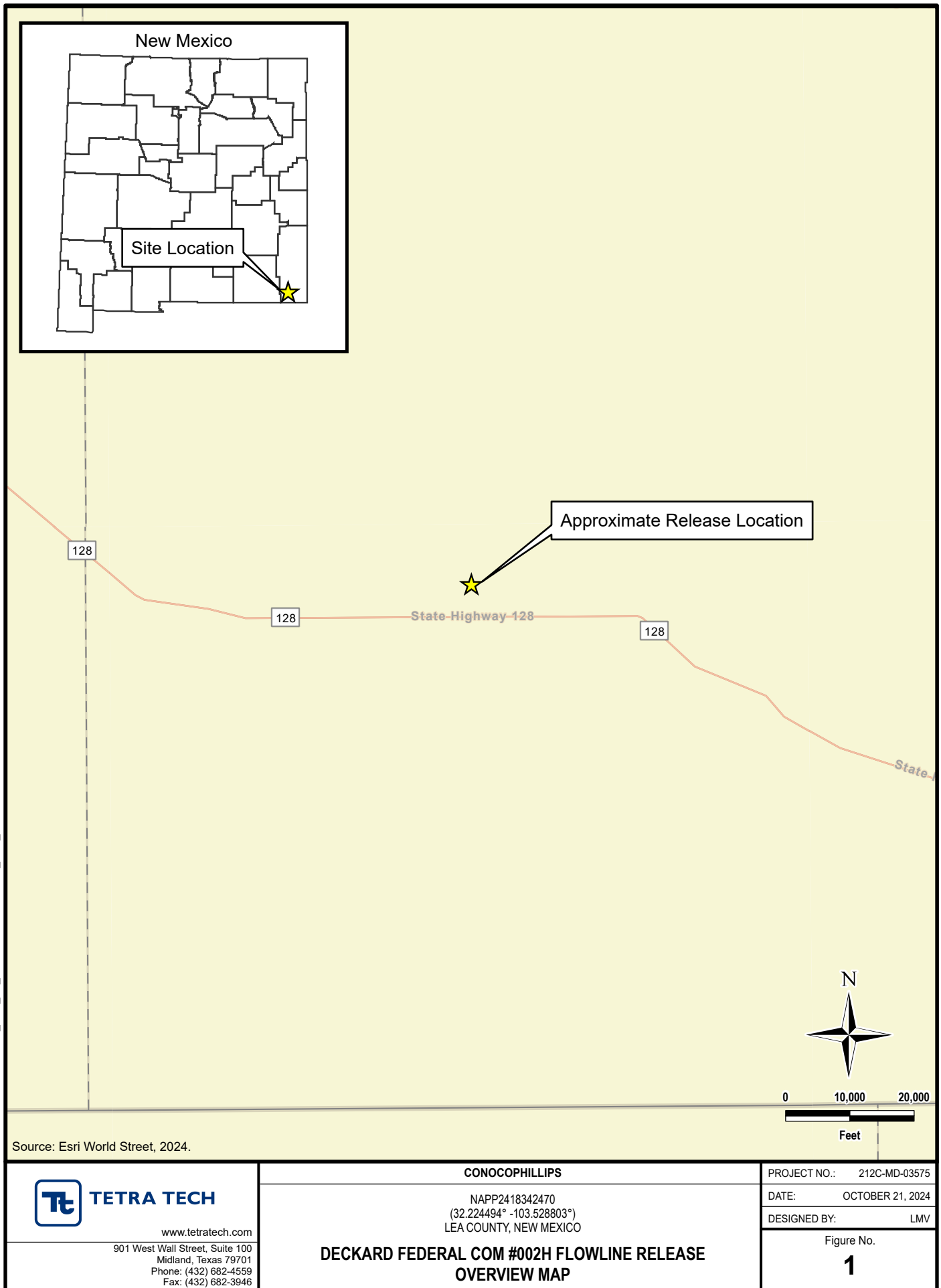



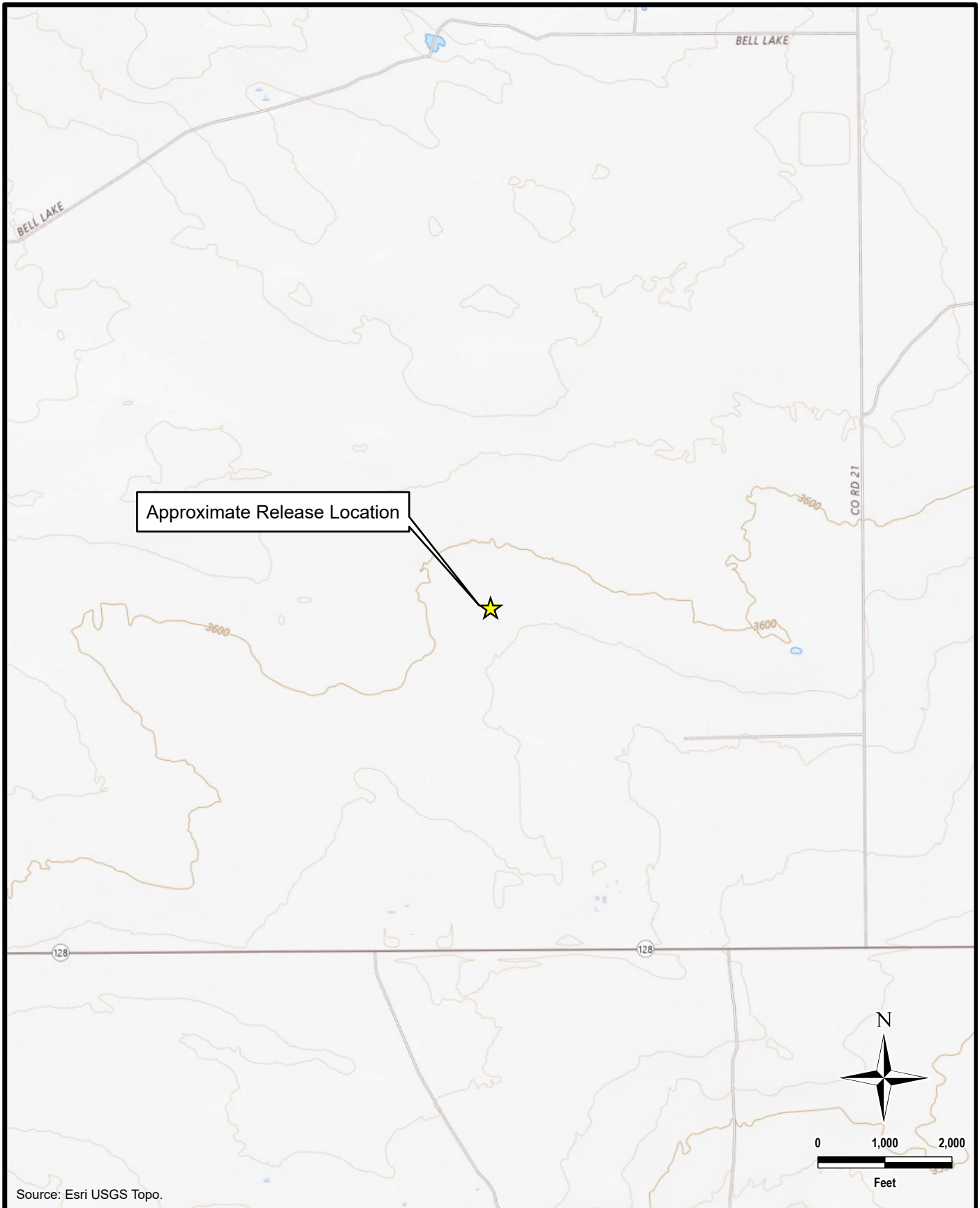

Source: Esri USGS Topo.



**TETRA TECH**

[www.tetratech.com](http://www.tetratech.com)

901 West Wall Street, Suite 100  
Midland, Texas 79701  
Phone: (432) 682-4559  
Fax: (432) 682-3946

**CONOCOPHILLIPS**

NAPP2418342470  
(32.224494° -103.528803°)  
LEA COUNTY, NEW MEXICO

**DECKARD FEDERAL COM #002H FLOWLINE RELEASE  
TOPOGRAPHIC MAP**

PROJECT NO.: 212C-MD-03575

DATE: OCTOBER 21, 2024

DESIGNED BY: LMV

Figure No.

**2**

DOCUMENT PATH: Y:\CONOCOPHILLIPS\DECKARD\_FED\_2H\_FLOWLINE\DECKARD\_FED\_2H\_APPX



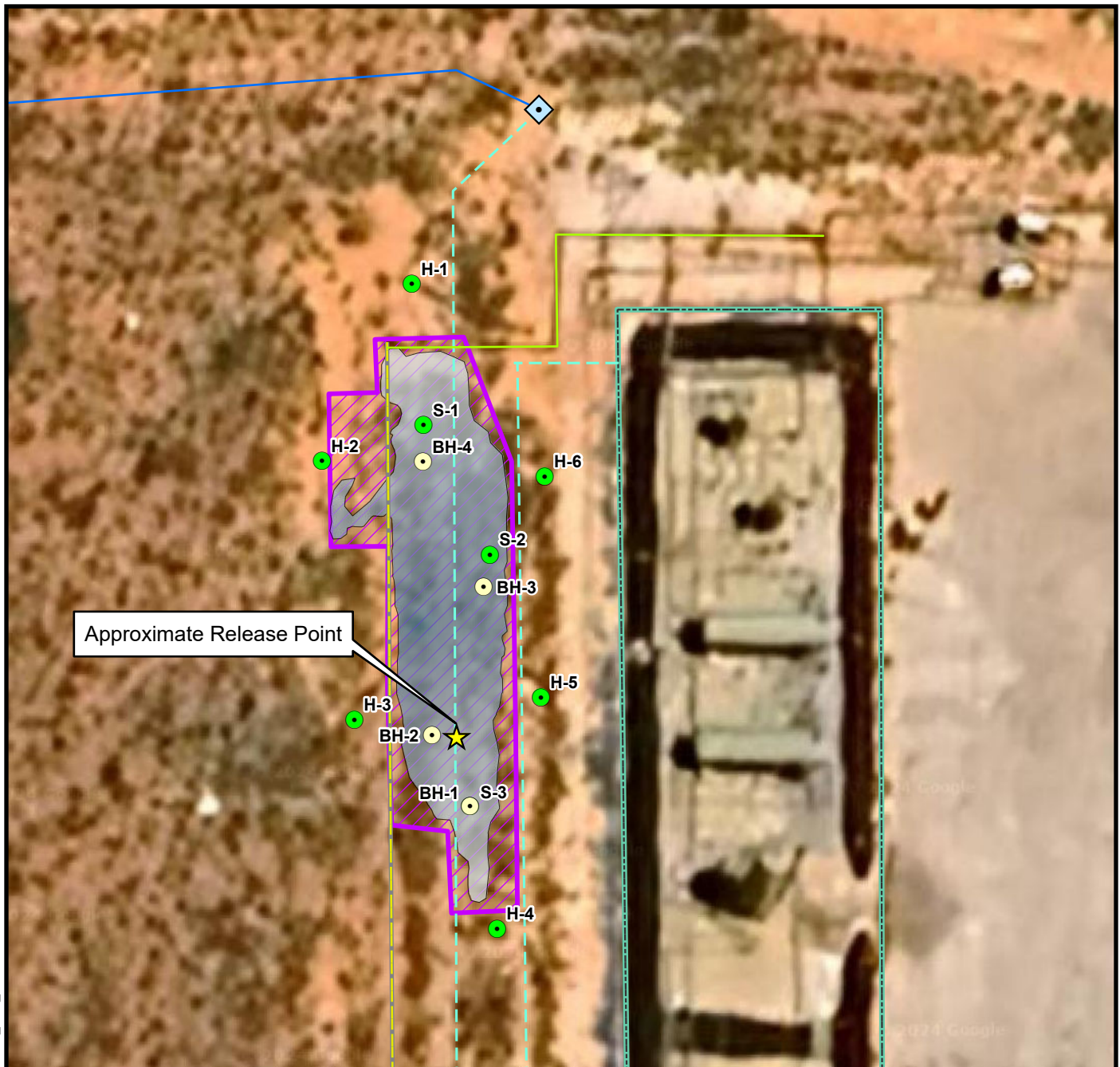

### Legend

- Initial Assessment Hand Auger Location
- Additional Assessment Geoprobe Boring Location
- ◆ Steel Barrier Riser
- Approximate Release Extent
- Initial Response Excavation Extent – 1' bgs
- Approximate Extent of Battery
- COG Buried Flex Water Line
- COG Buried Gas Flow Line
- COG Buried Production Flow Line
- Steel Production Line

BGS: Below Ground Surface  
Source: Google Earth, 2023.



**TETRA TECH**

www.tetrattech.com

901 West Wall Street, Suite 100  
Midland, Texas 79701  
Phone: (432) 682-4559  
Fax: (432) 682-3946

CONOCOPHILLIPS

NAPP2418342470  
(32.224494° -103.528803°)  
LEA COUNTY, NEW MEXICO

**DECKARD FEDERAL COM #002H FLOWLINE RELEASE  
SITE ASSESSMENT MAP**

PROJECT NO.: 212C-MD-03575

DATE: OCTOBER 21, 2024

DESIGNED BY: LMV

Figure No.

**3**

DOCUMENT PATH: Y:\CONOCOPHILLIPSIDECKARD\_FED\_2H\_FLOWLINE\DECKARD\_FED\_2H.APRX



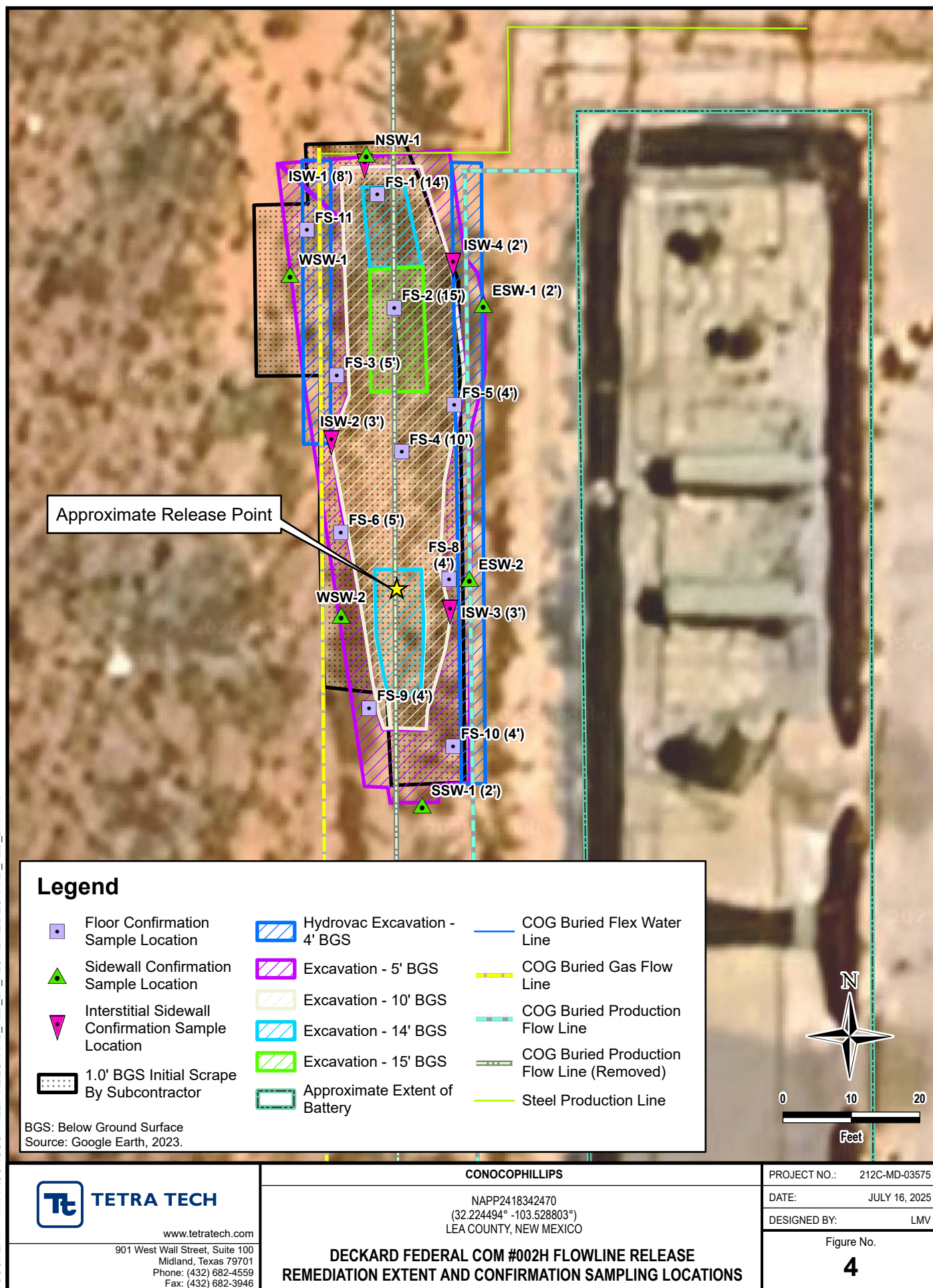



## **TABLES**



TABLE 1  
SUMMARY OF ANALYTICAL RESULTS  
SOIL ASSESSMENT - NAPP2418342470  
CONOCOPHILLIPS  
DECKARD FEDERAL COM #002H  
LEA, NEW MEXICO

Sample ID	Sample Date	Sample Depth Interval	Field Screening Results		Chlorides <sup>1</sup>	BTEx <sup>2</sup>					TPH <sup>3</sup>			
			Chlorides	PID		Benzene	Toluene	Ethylbenzene	Total Xylenes	Total BTEx	GRO	DRO	EXT DRO	Total TPH (GRO+DRO+EXT DRO)
		ft. bgs	ppm		mg/kg	mg/kg	mg/kg	mg/kg	mg/kg	mg/kg	mg/kg	mg/kg	mg/kg	mg/kg
Reclamation Closure Criteria for Soils 0-4 ft bgs:					600 mg/kg	10 mg/kg	--	--	--	50 mg/kg	--	--	--	100 mg/kg
Site RRALs for Subsurface (>4 ft bgs) Soils (GW >100 ft):					20,000 mg/kg	10 mg/kg	--	--	--	50 mg/kg	--	--	--	2,500 mg/kg
VERTICAL DELINEATION SOIL SAMPLES														
S-1	7/11/2024	1.5	-	-	1,100	24.3	306	97.4	533	960	12,100	24,400	4,280	40,780
		2	-	-	4,280	35.2	264	77.4	322	699	7,570	12,500	2,180	22,250
		3	-	-	4,400	59.4	298	80.8	325	763	11,900	15,600	2,690	30,190
		4	-	-	4,480	47.6	274	79.2	323	724	11,100	16,800	2,920	30,820
		5	-	-	3,840	64.5	395	100	420	979	10,000	16,900	2,860	29,760
		6	-	-	3,040	44.0	357	98.3	417	916	9,830	18,300	3,070	31,200
		7	-	-	2,480	63.2	411	99.0	413	986	9,560	14,500	2,450	26,510
		8	-	-	2,600	32.5	295	83.5	333	744	7,870	15,000	2,380	25,250
S-2	7/11/2024	1.5	-	-	2,800	15.1	198	55.7	227	495	5,740	11,900	2,010	19,650
		2	-	-	1,800	16.4	163	32.6	212	424	6,050	12,700	2,190	20,940
		3	-	-	2,080	8.24	69.8	10.1	103	191	2,530	6,790	1,180	10,500
		4	-	-	1,520	6.39	57.2	7.03	90.5	161	2,220	6,480	1,150	9,850
		5	-	-	896	10.3	73.3	17.6	135	236	4,230	11,200	1,420	16,850
		6	-	-	496	3.26	26.3	5.05	65.1	99.7	2,310	7,900	1,010	11,220
		7	-	-	80	<0.050	0.12	<0.050	0.21	0.33	<10.0	128	12	140
		8	-	-	112	<0.050	0.15	0.14	0.39	0.68	20.3	303	41.4	364.7
S-3	7/11/2024	1.5	-	-	3,680	11.9	129	38.8	178	357	4,220	9,010	1,570	14,800
		2	-	-	3,920	15.8	175	53	211	454	6,080	11,700	1,890	19,670
		3	-	-	2,800	21.0	186	54.5	208	470	4,850	10,300	1,850	17,000
		4	-	-	1,880	37.8	186	78.1	280	583	8,510	14,700	2,560	25,770
		5	-	-	1,500	36.5	233	84	302	655	9,140	15,600	1,910	26,650
		6	-	-	1,880	39.3	247	88.70	316	691	10,200	17,700	2,190	30,090
		7	-	-	1,280	78.9	397	133	466	1,080	15,300	23,100	2,880	41,280
		8	-	-	1,460	38.2	216	76.7	274	605	8,870	14,900	1,820	25,590
BH-1	9/26/2024	0-1	-	-	32.0	<0.050	<0.050	<0.050	<0.150	<0.300	<10.0	<10.0	<10.0	-
		2-3	-	-	<16.0	<0.050	<0.050	<0.050	<0.150	<0.300	<10.0	<10.0	<10.0	-
		3-4	-	-	128	<0.050	<0.050	<0.050	0.198	<0.300	<10.0	162	32.2	194.2
		4-5	-	-	1,010	<0.200	9.28	7.53	40.7	57.5	1,090	8,250	1,180	10,520
		6-7	-	-	32.0	<0.050	<0.050	<0.050	<0.150	<0.300	<10.0	176	31.7	207.7
		8-9	-	-	624	2.44	51.9	20.2	110	185	2,640	7,750	1,050	11,440
		9-10	1,400	1,000	1,340	<0.050	0.290	0.185	3.99	4.47	261	1,480	217	1,958
		14-15	50	375	128	<0.050	<0.050	<0.050	<0.150	<0.300	<10.0	<10.0	<10.0	-
		19-20	30	675	240	<0.050	<0.050	<0.050	<0.150	<0.300	<10.0	103	12.3	115.3
24-25	-	510	240	<0.050	<0.050	<0.050	<0.150	<0.300	<10.0	84.6	<10.0	84.6		
BH-2	9/26/2024	0-1	-	-	2,280	<0.050	0.189	0.252	4.51	4.95	318	5,870	885	7,073
		2-3	-	-	3,040	19.2	208	40.9	258	527	7,690	14,900	1,990	24,580
		3-4	-	-	912	16.6	194	54.8	203	468	7,750	13,500	1,820	23,070
		4-5	-	-	32.0	<1.00	36.6	24.4	97.3	158	2,570	7,820	1,040	11,430
		6-7	-	-	80.0	<0.050	0.151	<0.050	<0.150	<0.300	<10.0	<10.0	<10.0	-
		8-9	-	-	48.0	<0.050	<0.050	<0.050	<0.150	<0.300	<10.0	31.5	<10.0	31.5
		9-10	26	300	2,000	<0.050	<0.050	<0.050	<0.150	<0.300	<10.0	<10.0	<10.0	-
		14-15	8	389	224	<0.050	<0.050	<0.050	<0.150	<0.300	<10.0	<10.0	<10.0	-
		19-20	10	250	32.0	<0.050	<0.050	<0.050	<0.150	<0.300	<10.0	<10.0	<10.0	-



TABLE 1  
SUMMARY OF ANALYTICAL RESULTS  
SOIL ASSESSMENT - NAPP2418342470  
CONOCOPHILLIPS  
DECKARD FEDERAL COM #002H  
LEA, NEW MEXICO

Sample ID	Sample Date	Sample Depth Interval	Field Screening Results		Chlorides <sup>1</sup>	BTEX <sup>2</sup>					TPH <sup>3</sup>			
			Chlorides	PID		Benzene	Toluene	Ethylbenzene	Total Xylenes	Total BTEX	GRO	DRO	EXT DRO	Total TPH (GRO+DRO+EXT DRO)
		ft. bgs	ppm		mg/kg	mg/kg	mg/kg	mg/kg	mg/kg	mg/kg	mg/kg	mg/kg	mg/kg	mg/kg
Reclamation Closure Criteria for Soils 0-4 ft bgs:					600 mg/kg	10 mg/kg	--	--	--	50 mg/kg	--	--	--	100 mg/kg
Site RRALs for Subsurface (>4 ft bgs) Soils (GW >100 ft):					20,000 mg/kg	10 mg/kg	--	--	--	50 mg/kg	--	--	--	2,500 mg/kg
BH-3	9/26/2024	0-1	-	-	96.0	0.115	0.352	<0.050	0.241	0.708	24.2	5,610	1,440	7,074
		2-3	-	-	2,270	11.9	100	16.0	158	287	2,770	6,660	1,080	10,510
		3-4	-	-	2,040	34.0	276	66.1	315	691	6,780	12,900	1,970	21,650
		4-5	-	-	1,360	12.1	148	41.4	190	392	3,680	8,130	1,190	13,000
		6-7	-	-	1,520	22.8	234	64.4	270	591	7,430	14,300	2,050	23,780
		8-9	-	-	512	14.3	168	50.0	215	447	4,960	9,990	1,380	16,330
		9-10	81	20	16.0	<0.050	<0.050	<0.050	<0.150	<0.300	<10.0	<10.0	<10.0	-
14-15	306	3	80.0	<0.050	<0.050	<0.050	<0.150	<0.300	<10.0	<10.0	<10.0	-		
BH-4	9/26/2024	0-1	-	-	1,150	0.204	0.752	0.760	5.71	7.43	436	5,560	1,010	7,006
		2-3	-	-	4,720	42.7	201	47.9	195	487	4,320	7,130	1,010	12,460
		3-4	-	-	3,520	31.4	236	61.6	249	578	6,980	11,800	1,700	20,480
		4-5	-	-	2,000	13.3	141	41.0	176	371	4,170	8,430	1,160	13,760
		6-7	-	-	1,880	12.6	130	36.1	166	345	3,500	7,500	1,070	12,070
		8-9	-	-	1,840	59.6	392	97.4	371	920	5,690	9,290	1,220	16,200
		9-10	1,000	500	656	27.9	257	68.6	244	598	8,070	13,700	1,940	23,710
		14-15	-	-	128	<0.050	<0.050	<0.050	<0.150	<0.300	<10.0	<10.0	<10.0	-
19-20	400	35	160	<0.050	<0.050	<0.050	<0.150	<0.300	<10.0	222	41.8	263.8		
HORIZONTAL DELINEATION SOIL SAMPLES														
H-1	7/11/2024	0-0.5'	-	-	16.0	<0.050	<0.050	<0.050	<0.15	<0.300	<10.0	<10.0	<10.0	<10.0
H-2	7/11/2024	0-0.5'	-	-	16.0	<0.050	<0.050	<0.050	<0.15	<0.300	<10.0	<10.0	<10.0	<10.0
H-3	7/11/2024	0-0.5'	-	-	16.0	<0.050	<0.050	<0.050	<0.15	<0.300	<10.0	<10.0	<10.0	<10.0
H-4	7/11/2024	0-0.5'	-	-	16.0	<0.050	0.16	<0.050	<0.15	<0.300	<10.0	<10.0	<10.0	<10.0
H-5	7/11/2024	0-0.5'	-	-	16.0	<0.050	<0.050	<0.050	<0.15	<0.300	<10.0	<10.0	<10.0	<10.0
H-6	7/11/2024	0-0.5'	-	-	16.0	<0.050	<0.050	<0.050	<0.15	<0.300	<10.0	<10.0	<10.0	<10.0

NOTES:

- ft. Feet
- bgs Below ground surface
- mg/kg Milligrams per kilogram
- TPH Total Petroleum Hydrocarbons
- GRO Gasoline range organics
- DRO Diesel range organics
- 1 Method SM4500Cl-B
- 2 Method 8021B
- 3 Method 8015M

**Bold and italicized values indicate exceedance of proposed RRALs and Reclamation Requirements.**

Shaded row Shaded rows indicat soil intervals proposed for excavation



TABLE 2  
SUMMARY OF ANALYTICAL RESULTS  
2025 SOIL REMEDIATION - NAPP2418342470  
CONOCOPHILLIPS  
DECKARD FEDERAL COM #002H FL RELEASE  
LEA COUNTY, NM

Sample ID	Sample Date	Sample Depth	Chloride <sup>1</sup>		BTEX <sup>2</sup>										TPH <sup>3</sup>									
					Benzene		Toluene		Ethylbenzene		Total Xylenes		Total BTEX		GRO		DRO		EXT DRO		Total TPH		(GRO+DRO+EXT DRO)	(GRO+DRO)
															C <sub>6</sub> - C <sub>10</sub>		> C <sub>10</sub> - C <sub>28</sub>		> C <sub>28</sub> - C <sub>36</sub>		(mg/kg)			
		ft. bgs	mg/kg	Q	mg/kg	Q	mg/kg	Q	mg/kg	Q	mg/kg	Q	mg/kg	Q	mg/kg	Q	mg/kg	Q	mg/kg	Q	mg/kg	mg/kg		
FS-1 (5')	6/23/2025	5'	160		1.2		27.3		23.4		103		154.9		3120		8420		1130		12670	11540		
FS-1 (10')	6/24/2025	10'	112		1.32		29.4		9.95		46.7		87.37		1810		4000		722		6532	5810		
FS-1 (14')*	6/25/2025	14'	80		< 0.050		< 0.050		< 0.050		< 0.150		< 0.300		< 10.0		< 10.0		< 10.0		-	-		
FS-2 (10')	6/23/2025	10'	336.0		12.2		153		53.3		186		405		3960		5790		790		10540	9750		
FS-2 (15')*	6/24/2025	15'	96.0		< 0.050		0.174		< 0.050		< 0.150		0.174		< 10.0		< 10.0		< 10.0		-	-		
FS-3 (5')	6/25/2025	5'	112		< 0.050		< 0.050		< 0.050		< 0.150		< 0.300		< 10.0		< 10.0		< 10.0		-	-		
FS-4 (10')	6/25/2025	10'	80.0		< 0.050		< 0.050		< 0.050		< 0.150		< 0.300		< 10.0		< 10.0		< 10.0		-	-		
FS-5 (4')	6/25/2025	4'	96.0		< 0.050		< 0.050		< 0.050		< 0.150		< 0.300		< 10.0		< 10.0		< 10.0		-	-		
FS-6	6/26/2025	5'	16.0		< 0.050		< 0.050		< 0.050		< 0.150		< 0.300		< 10.0		< 10.0		< 10.0		-	-		
FS-7	6/25/2025	9'	864		14.3		136		45.0		154		349		3,300		8,080		1,090		12,470	11,380		
FS-7 (14')*	6/26/2025	14	80.0		< 0.050		< 0.050		< 0.050		< 0.150		< 0.300		< 10.0		< 10.0		< 10.0		-	-		
FS-8 (4')	6/25/2025	4'	80.0		< 0.050		< 0.050		< 0.050		< 0.150		< 0.300		< 10.0		< 10.0		< 10.0		-	-		
FS-9	6/25/2025	4'	240		0.058		0.243		< 0.050		< 0.150		0.301		< 10.0		212		42.0		254	212		
FS-10	6/25/2025	4'	32.0		< 0.050		< 0.050		< 0.050		< 0.150		< 0.300		< 10.0		< 10.0		< 10.0		-	-		
FS-11	6/25/2025	4'	32.0		< 0.050		< 0.050		< 0.050		< 0.150		< 0.300		< 10.0		< 10.0		< 10.0		-	-		
NSW-1	6/23/2025	-	32.0		< 0.050		< 0.050		< 0.050		< 0.150		< 0.300		< 10.0		< 10.0		< 10.0		-	-		
ESW-1	6/20/2025	-	32.0		< 0.050		< 0.050		< 0.050		< 0.150		< 0.300		< 10.0		228		75.3		303.3	-		
ESW-1 (2')*	6/23/2025	-	32.0		< 0.050		< 0.050		< 0.050		< 0.150		< 0.300		< 10.0		< 10.0		< 10.0		-	-		
ESW-2	6/20/2025	-	16.0		< 0.050		< 0.050		< 0.050		< 0.150		< 0.300		< 10.0		45.3		10.1		55.4	-		
SSW-1	6/20/2025	-	16.0		< 0.050		< 0.050		< 0.050		< 0.150		< 0.300		< 10.0		292		60.9		352.9	-		
SSW-1 (2')*	6/25/2025	-	32.0		< 0.050		< 0.050		< 0.050		< 0.150		< 0.300		< 10.0		< 10.0		< 10.0		-	-		
WSW-1	6/25/2025	-	32.0		< 0.050		< 0.050		< 0.050		< 0.150		< 0.300		< 10.0		< 10.0		< 10.0		-	-		
WSW-2	6/25/2025	-			< 0.050		0.102		< 0.050		< 0.150		< 0.300		< 10.0		< 10.0		< 10.0		-	-		
ISW-1	6/23/2025	-	192.0		1.77		35.8		27.3		116		180.87		3180		7720		1070		11970	10900		
ISW-1 (8')*	6/24/2025	-	160		< 0.050		1.16		0.818		4.64		6.62		157		734		127		1018	891		
ISW-2	6/25/2025	-	1,300		7.45		90		38.6		134		270		4,000		9,170		1,300		14,470	13,170		
ISW-2 (3')*	6/26/2025	-	32.0		< 0.050		< 0.050		< 0.050		< 0.150		< 0.300		< 10.0		< 10.0		< 10.0		-	-		
ISW-3	6/25/2025	-	432		2.16		33.3		21.2		58.5		115		1,590		5,400		727		7,717	6,990		
ISW-3 (3')*	6/26/2025	-	96.0		< 0.050		< 0.050		< 0.050		< 0.150		< 0.300		< 10.0		< 10.0		< 10.0		-	-		
ISW-4	6/24/2025	-	96.0		0.616		20.1		8.71		42.3		71.7		895		2470		373		3738	3365		
ISW-4 (2')*	6/25/2025	-	96.0		< 0.050		< 0.050		< 0.050		< 0.150		< 0.300		< 10.0		< 10.0		< 10.0		-	-		

## NOTES:

ft. Feet

bgs Below ground surface

mg/kg Milligrams per kilogram

TPH Total Petroleum Hydrocarbons

GRO Gasoline range organics

**Bold and italicized values indicate exceedance of proposed Remediation RRALs and Reclamation Requirements.**

Gold highlight represents soil horizons that were removed during deepening of excavation floors.

Green highlight represents soil intervals that were removed during horizontal expansion of excavation sidewalls.

\* These iterative samples are located to encompass the original sample location that triggered removal, with further excavation in each area indicated in ().



TABLE 3  
SUMMARY OF ANALYTICAL RESULTS  
XL PIT - SOIL BACKFILL  
CONOCOPHILLIPS  
32.268462, -103.518590  
LEA COUNTY, NM

Sample ID	Sample Date	Chloride <sup>1</sup>		BTEX <sup>2</sup>										TPH <sup>3</sup>							
				Benzene		Toluene		Ethylbenzene		Total Xylenes		Total BTEX		GRO		DRO		EXT DRO		Total TPH (GRO+DRO+EXT DRO)	
		mg/kg	Q	mg/kg	Q	mg/kg	Q	mg/kg	Q	mg/kg	Q	C <sub>6</sub> - C <sub>10</sub>		> C <sub>10</sub> - C <sub>28</sub>		> C <sub>28</sub> - C <sub>36</sub>					
												mg/kg	Q	mg/kg	Q	mg/kg	Q				
BACKFILL - COMPOSITE	6/26/2025	16.0		<0.050		<0.050		<0.050		<0.150		<0.300		<10.0		<10.0		<10.0		-	

NOTES:  
ft. Feet  
bgs Below ground surface  
mg/kg Milligrams per kilogram  
TPH Total Petroleum Hydrocarbons  
GRO Gasoline range organics  
DRO Diesel range organics  
1 Method SM4500Cl-B  
2 Method 8021B  
3 Method 8015M



## **APPENDIX A C-141 Forms**



**District I**  
1625 N. French Dr., Hobbs, NM 88240  
Phone:(575) 393-6161 Fax:(575) 393-0720  
**District II**  
811 S. First St., Artesia, NM 88210  
Phone:(575) 748-1283 Fax:(575) 748-9720  
**District III**  
1000 Rio Brazos Rd., Aztec, NM 87410  
Phone:(505) 334-6178 Fax:(505) 334-6170  
**District IV**  
1220 S. St Francis Dr., Santa Fe, NM 87505  
Phone:(505) 476-3470 Fax:(505) 476-3462

State of New Mexico  
Energy, Minerals and Natural Resources  
Oil Conservation Division  
1220 S. St Francis Dr.  
Santa Fe, NM 87505

QUESTIONS

Action 360033

QUESTIONS

Operator: COG OPERATING LLC 600 W Illinois Ave Midland, TX 79701	OGRID: 229137
	Action Number: 360033
	Action Type: [C-141] Initial C-141 (C-141-v-Initial)

QUESTIONS

<b>Prerequisites</b>	
Incident ID (n#)	nAPP2418342470
Incident Name	NAPP2418342470 DECKARD FEDERAL COM 002H @ 0
Incident Type	Release Other
Incident Status	Initial C-141 Received
Incident Facility	[fAPP2203454442] DECKARD FEE 2H BATTERY

<b>Location of Release Source</b>	
Please answer all the questions in this group.	
Site Name	Deckard Federal Com 002H
Date Release Discovered	06/21/2024
Surface Owner	Private

<b>Incident Details</b>	
Please answer all the questions in this group.	
Incident Type	Release Other
Did this release result in a fire or is the result of a fire	No
Did this release result in any injuries	No
Has this release reached or does it have a reasonable probability of reaching a watercourse	No
Has this release endangered or does it have a reasonable probability of endangering public health	No
Has this release substantially damaged or will it substantially damage property or the environment	No
Is this release of a volume that is or may with reasonable probability be detrimental to fresh water	No

<b>Nature and Volume of Release</b>	
Material(s) released, please answer all that apply below. Any calculations or specific justifications for the volumes provided should be attached to the follow-up C-141 submission.	
Crude Oil Released (bbls) Details	Cause: Corrosion   Flow Line - Production   Crude Oil   Released: 3 BBL   Recovered: 0 BBL   Lost: 3 BBL.
Produced Water Released (bbls) Details	Cause: Corrosion   Flow Line - Production   Produced Water   Released: 5 BBL   Recovered: 0 BBL   Lost: 5 BBL.
Is the concentration of chloride in the produced water >10,000 mg/l	Yes
Condensate Released (bbls) Details	Not answered.
Natural Gas Vented (Mcf) Details	Not answered.
Natural Gas Flared (Mcf) Details	Not answered.
Other Released Details	Not answered.
Are there additional details for the questions above (i.e. any answer containing Other, Specify, Unknown, and/or Fire, or any negative lost amounts)	Not answered.



**District I**

1625 N. French Dr., Hobbs, NM 88240  
Phone:(575) 393-6161 Fax:(575) 393-0720

**District II**

811 S. First St., Artesia, NM 88210  
Phone:(575) 748-1283 Fax:(575) 748-9720

**District III**

1000 Rio Brazos Rd., Aztec, NM 87410  
Phone:(505) 334-6178 Fax:(505) 334-6170

**District IV**

1220 S. St Francis Dr., Santa Fe, NM 87505  
Phone:(505) 476-3470 Fax:(505) 476-3462

**State of New Mexico**  
**Energy, Minerals and Natural Resources**  
**Oil Conservation Division**  
**1220 S. St Francis Dr.**  
**Santa Fe, NM 87505**

QUESTIONS, Page 2

Action 360033

**QUESTIONS (continued)**

Operator: COG OPERATING LLC 600 W Illinois Ave Midland, TX 79701	OGRID: 229137
	Action Number: 360033
	Action Type: [C-141] Initial C-141 (C-141-v-Initial)

**QUESTIONS**

<b>Nature and Volume of Release (continued)</b>	
Is this a gas only submission (i.e. only significant Mcf values reported)	No, according to supplied volumes this does not appear to be a "gas only" report.
Was this a major release as defined by Subsection A of 19.15.29.7 NMAC	No
Reasons why this would be considered a submission for a notification of a major release	Unavailable.
With the implementation of the 19.15.27 NMAC (05/25/2021), venting and/or flaring of natural gas (i.e. gas only) are to be submitted on the C-129 form.	

**Initial Response**

The responsible party must undertake the following actions immediately unless they could create a safety hazard that would result in injury.

The source of the release has been stopped	True
The impacted area has been secured to protect human health and the environment	True
Released materials have been contained via the use of berms or dikes, absorbent pads, or other containment devices	True
All free liquids and recoverable materials have been removed and managed appropriately	True
If all the actions described above have not been undertaken, explain why	Not answered.

Per Paragraph (4) of Subsection B of 19.15.29.8 NMAC the responsible party may commence remediation immediately after discovery of a release. If remediation has begun, please prepare and attach a narrative of actions to date in the follow-up C-141 submission. If remedial efforts have been successfully completed or if the release occurred within a lined containment area (see Subparagraph (a) of Paragraph (5) of Subsection A of 19.15.29.11 NMAC), please prepare and attach all information needed for closure evaluation in the follow-up C-141 submission.

I hereby certify that the information given above is true and complete to the best of my knowledge and understand that pursuant to OCD rules and regulations all operators are required to report and/or file certain release notifications and perform corrective actions for releases which may endanger public health or the environment. The acceptance of a C-141 report by the OCD does not relieve the operator of liability should their operations have failed to adequately investigate and remediate contamination that pose a threat to groundwater, surface water, human health or the environment. In addition, OCD acceptance of a C-141 report does not relieve the operator of responsibility for compliance with any other federal, state, or local laws and/or regulations.

I hereby agree and sign off to the above statement	Name: Brittany Esparza Title: Environmental Technician Email: brittany.Esparza@ConocoPhillips.com Date: 07/01/2024
--	---



**District I**

1625 N. French Dr., Hobbs, NM 88240  
Phone:(575) 393-6161 Fax:(575) 393-0720

**District II**

811 S. First St., Artesia, NM 88210  
Phone:(575) 748-1283 Fax:(575) 748-9720

**District III**

1000 Rio Brazos Rd., Aztec, NM 87410  
Phone:(505) 334-6178 Fax:(505) 334-6170

**District IV**

1220 S. St Francis Dr., Santa Fe, NM 87505  
Phone:(505) 476-3470 Fax:(505) 476-3462

**State of New Mexico**  
**Energy, Minerals and Natural Resources**  
**Oil Conservation Division**  
**1220 S. St Francis Dr.**  
**Santa Fe, NM 87505**

QUESTIONS, Page 3

Action 360033

**QUESTIONS (continued)**

Operator: COG OPERATING LLC 600 W Illinois Ave Midland, TX 79701	OGRID: 229137
	Action Number: 360033
	Action Type: [C-141] Initial C-141 (C-141-v-Initial)

**QUESTIONS****Site Characterization**

Please answer all the questions in this group (only required when seeking remediation plan approval and beyond). This information must be provided to the appropriate district office no later than 90 days after the release discovery date.

What is the shallowest depth to groundwater beneath the area affected by the release in feet below ground surface (ft bgs)	Not answered.
What method was used to determine the depth to ground water	Not answered.
Did this release impact groundwater or surface water	Not answered.
<b>What is the minimum distance, between the closest lateral extents of the release and the following surface areas:</b>	
A continuously flowing watercourse or any other significant watercourse	Not answered.
Any lakebed, sinkhole, or playa lake (measured from the ordinary high-water mark)	Not answered.
An occupied permanent residence, school, hospital, institution, or church	Not answered.
A spring or a private domestic fresh water well used by less than five households for domestic or stock watering purposes	Not answered.
Any other fresh water well or spring	Not answered.
Incorporated municipal boundaries or a defined municipal fresh water well field	Not answered.
A wetland	Not answered.
A subsurface mine	Not answered.
An (non-karst) unstable area	Not answered.
Categorize the risk of this well / site being in a karst geology	Not answered.
A 100-year floodplain	Not answered.
Did the release impact areas not on an exploration, development, production, or storage site	Not answered.

**Remediation Plan**

Please answer all the questions that apply or are indicated. This information must be provided to the appropriate district office no later than 90 days after the release discovery date.

Requesting a remediation plan approval with this submission	No
The OCD recognizes that proposed remediation measures may have to be minimally adjusted in accordance with the physical realities encountered during remediation. If the responsible party has any need to significantly deviate from the remediation plan proposed, then it should consult with the division to determine if another remediation plan submission is required.	



**District I**  
1625 N. French Dr., Hobbs, NM 88240  
Phone:(575) 393-6161 Fax:(575) 393-0720  
**District II**  
811 S. First St., Artesia, NM 88210  
Phone:(575) 748-1283 Fax:(575) 748-9720  
**District III**  
1000 Rio Brazos Rd., Aztec, NM 87410  
Phone:(505) 334-6178 Fax:(505) 334-6170  
**District IV**  
1220 S. St Francis Dr., Santa Fe, NM 87505  
Phone:(505) 476-3470 Fax:(505) 476-3462

State of New Mexico  
Energy, Minerals and Natural Resources  
Oil Conservation Division  
1220 S. St Francis Dr.  
Santa Fe, NM 87505

CONDITIONS

Action 360033

CONDITIONS

Operator: COG OPERATING LLC 600 W Illinois Ave Midland, TX 79701	OGRID: 229137
	Action Number: 360033
	Action Type: [C-141] Initial C-141 (C-141-v-Initial)

CONDITIONS

Created By	Condition	Condition Date
scott.rodgers	None	7/1/2024



Spill Calculation - Subsurface Spill - Rectangle											Remediation Recommendation	
<i>Received by OCD: 7/25/2025 2:21:17 PM</i>											<i>Page 23 of 218</i>	
Convert Irregular shape into a series of rectangles	Length (ft.)	Width (ft.)	Average Depth (in.)	On/Off Pad (dropdown)	Soil Spilled-Fluid Saturation (%)	Estimated volume of each area (bbl.)	Total Estimated Volume of Spill (bbl.)	Percentage of Oil if Spilled Fluid is a Mixture (%)	Total Estimated Volume of Spilled Oil (bbl.)	Total Estimated Volume of Spilled Liquid other than Oil (bbl.)	Total Estimated Contaminated Soil, uncompacted, 25% (yd³.)	Current Rule of Thumb - RMR Handover Volume, (yd³.)
Rectangle A	15.0	4.0	1.0	Off-Pad✓	11.45%	0.89	0.10	40%	0.04	0.06	0.23	750
Rectangle B	15.0	7.0	2.0	Off-Pad✓	11.45%	3.12	0.36		0.14	0.21	0.81	
Rectangle C	15.0	7.0	5.0	Off-Pad✓	11.45%	7.79	0.89		0.36	0.54	2.03	
Rectangle D	15.0	7.0	6.0	Off-Pad✓	11.45%	9.35	1.07		0.43	0.64	2.43	
Rectangle E	15.0	9.0	7.0	Off-Pad✓	11.45%	14.02	1.61		0.64	0.96	3.65	
Rectangle F	3.0	3.0	24.0	Off-Pad✓	11.45%	3.20	0.37		0.15	0.22	0.83	
Rectangle G	15.0	9.0	7.0	Off-Pad✓	11.45%	14.02	1.61		0.64	0.96	3.65	
Rectangle H	15.0	8.0	4.0	Off-Pad✓	11.45%	7.12	0.82		0.33	0.49	1.85	
Rectangle I	15.0	10.0	3.0	Off-Pad✓	11.45%	6.68	0.76		0.31	0.46	1.74	
<i>Released to Imaging: 9/17/2025 3:56:18 PM</i>				Off-Pad✓	11.45%	6.68	0.76		0.31	0.46	1.74	
Total Subsurface Volume Released:							8.3409		3.3364	5.0046	18.95	BU



Incident ID	
District RP	
Facility ID	
Application ID	

## Closure

The responsible party must attach information demonstrating they have complied with all applicable closure requirements and any conditions or directives of the OCD. This demonstration should be in the form of a comprehensive report (electronic submittals in .pdf format are preferred) including a scaled site map, sampling diagrams, relevant field notes, photographs of any excavation prior to backfilling, laboratory data including chain of custody documents of final sampling, and a narrative of the remedial activities. Refer to 19.15.29.12 NMAC.

**Closure Report Attachment Checklist:** *Each of the following items must be included in the closure report.*

- ☐ A scaled site and sampling diagram as described in 19.15.29.11 NMAC
- ☐ Photographs of the remediated site prior to backfill or photos of the liner integrity if applicable (Note: appropriate OCD District office must be notified 2 days prior to liner inspection)
- ☐ Laboratory analyses of final sampling (Note: appropriate ODC District office must be notified 2 days prior to final sampling)
- ☐ Description of remediation activities

I hereby certify that the information given above is true and complete to the best of my knowledge and understand that pursuant to OCD rules and regulations all operators are required to report and/or file certain release notifications and perform corrective actions for releases which may endanger public health or the environment. The acceptance of a C-141 report by the OCD does not relieve the operator of liability should their operations have failed to adequately investigate and remediate contamination that pose a threat to groundwater, surface water, human health or the environment. In addition, OCD acceptance of a C-141 report does not relieve the operator of responsibility for compliance with any other federal, state, or local laws and/or regulations. The responsible party acknowledges they must substantially restore, reclaim, and re-vegetate the impacted surface area to the conditions that existed prior to the release or their final land use in accordance with 19.15.29.13 NMAC including notification to the OCD when reclamation and re-vegetation are complete.

Printed Name: \_\_\_\_\_ Title: \_\_\_\_\_

Signature:  \_\_\_\_\_ Date: \_\_\_\_\_

email: \_\_\_\_\_ Telephone: \_\_\_\_\_

**OCD Only**

Received by: \_\_\_\_\_ Date: \_\_\_\_\_

Closure approval by the OCD does not relieve the responsible party of liability should their operations have failed to adequately investigate and remediate contamination that poses a threat to groundwater, surface water, human health, or the environment nor does not relieve the responsible party of compliance with any other federal, state, or local laws and/or regulations.

Closure Approved by: \_\_\_\_\_ Date: \_\_\_\_\_

Printed Name: \_\_\_\_\_ Title: \_\_\_\_\_



## **APPENDIX B**

### **Site Characterization Data**



# OCD Land Ownership



10/14/2024, 12:40:46 PM

## Mineral Ownership

- A-All minerals are owned by U.S.
- N-No minerals are owned by the U.S.

## Land Ownership

P

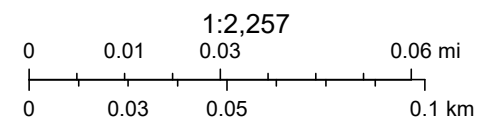

U.S. BLM, Maxar, Microsoft, Esri, HERE, Garmin, IPC



## USGS Groundwater Wells



10/14/2024, 1:26:39 PM

- ▲ USGS Historical GW Wells
- ▲ USGS Active Monitoring GW Wells

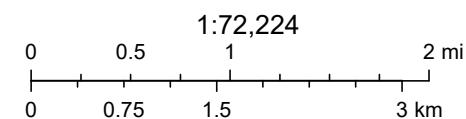

Esri, HERE, Garmin, Earthstar Geographics, USGS





# WELL RECORD & LOG

OFFICE OF THE STATE ENGINEER

[www.ose.state.nm.us](http://www.ose.state.nm.us)

1. GENERAL AND WELL LOCATION	OSE POD NO. (WELL NO) POD1		WELL TAG ID NO N/A		OSE FILE NO(S) C-04838 POD 1			
	WELL OWNER NAME(S) Devon Energy Production Company				PHONE (OPTIONAL) 575-748-1838			
	WELL OWNER MAILING ADDRESS 205 E. Bender Road #150				CITY Hobbs	STATE NM	ZIP 88240	
	WELL LOCATION (FROM GPS)	DEGREES LATITUDE 32	MINUTES 13	SECONDS 35.3	N	* ACCURACY REQUIRED: ONE TENTH OF A SECOND		
		LONGITUDE 103	31	08.9	W	* DATUM REQUIRED: WGS 84		
DESCRIPTION RELATING WELL LOCATION TO STREET ADDRESS AND COMMON LANDMARKS - PLSS (SECTION, TOWNSHIP, RANGE) WHERE AVAILABLE Unit P, Section 12, Township 24S, Range 33E, Lea County, NM								
2. DRILLING & CASING INFORMATION	LICENSE NO WD1188		NAME OF LICENSED DRILLER John Scarborough			NAME OF WELL DRILLING COMPANY John Scarborough Drilling Inc.		
	DRILLING STARTED 06/06/2024		DRILLING ENDED 06/06/2024		DEPTH OF COMPLETED WELL (FT) 105	BORE HOLE DEPTH (FT) 105	DEPTH WATER FIRST ENCOUNTERED (FT) N/A	
	COMPLETED WELL IS: <input type="checkbox"/> ARTESIAN <input checked="" type="checkbox"/> DRY HOLE <input type="checkbox"/> SHALLOW (UNCONFINED)					STATIC WATER LEVEL IN COMPLETED WELL (FT) N/A		
	DRILLING FLUID: <input checked="" type="checkbox"/> AIR <input type="checkbox"/> MUD ADDITIVES - SPECIFY:							
	DRILLING METHOD: <input checked="" type="checkbox"/> ROTARY <input type="checkbox"/> HAMMER <input type="checkbox"/> CABLE TOOL <input type="checkbox"/> OTHER - SPECIFY:							
	DEPTH (feet bgl) FROM TO		BORE HOLE DIAM (inches)	CASING MATERIAL AND/OR GRADE (include each casing string, and note sections of screen)	CASING CONNECTION TYPE (add coupling diameter)	CASING INSIDE DIAM. (inches)	CASING WALL THICKNESS (inches)	SLOT SIZE (inches)
	0 105		5	Soil Boring	-	-	-	-
3. ANNULAR MATERIAL	DEPTH (feet bgl) FROM TO		BORE HOLE DIAM. (inches)	LIST ANNULAR SEAL MATERIAL AND GRAVEL PACK SIZE-RANGE BY INTERVAL	AMOUNT (cubic feet)	METHOD OF PLACEMENT		
				N/A				

FOR OSE INTERNAL USE

WR-20 WELL RECORD & LOG (Version 04/30/19)

FILE NO.	POD NO.	TRN NO.
LOCATION	WELL TAG ID NO.	PAGE 1 OF 2



	DEPTH (feet bgl)		THICKNESS (feet)	COLOR AND TYPE OF MATERIAL ENCOUNTERED - INCLUDE WATER-BEARING CAVITIES OR FRACTURE ZONES (attach supplemental sheets to fully describe all units)	WATER BEARING? (YES / NO)	ESTIMATED YIELD FOR WATER- BEARING ZONES (gpm)
	FROM	TO				
4. HYDROGEOLOGIC LOG OF WELL	0	10	10	Sand with Gravel, light brown to white, fine to medium with some caliche gravel	Y    ✓ N	
	10	20	10	Sand with Gravel, light brown to white, fine to medium with some caliche gravel	Y    ✓ N	
	20	30	10	Sand with Gravel, light brown to tan, fine to medium with some caliche gravel	Y    ✓ N	
	30	40	10	Sand with Gravel, light brown to brown, fine to medium with trace caliche gravel	Y    ✓ N	
	40	50	10	Sand, brown to red, fine to medium	Y    ✓ N	
	50	60	10	Sand with gravel, light brown to brown, fine to medium with some caliche gravel	Y    ✓ N	
	60	70	10	Sand with Clay, red to dark brown, medium to very fine	Y    ✓ N	
	70	80	10	Sand with Clay, brown to dark brown, medium to very fine	Y    ✓ N	
	80	90	10	Sand with Clay, brown to dark brown, medium to very fine	Y    ✓ N	
	90	100	10	Sand with Clay, brown to dark brown, medium to very fine	Y    ✓ N	
	100	105	5	Sand with Clay, brown to dark brown, medium to very fine	Y    ✓ N	
	105	105	0	Sand with Clay, brown to dark brown, medium to very fine	Y    ✓ N	
					Y    N	
					Y    N	
					Y    N	
				Y    N		
				Y    N		
				Y    N		
				Y    N		
METHOD USED TO ESTIMATE YIELD OF WATER-BEARING STRATA:					TOTAL ESTIMATED WELL YIELD (gpm):	
<input type="checkbox"/> PUMP <input type="checkbox"/> AIR LIFT <input type="checkbox"/> BAILER <input type="checkbox"/> OTHER - SPECIFY:					0.00	
5. TEST; RIG SUPERVISION	WELL TEST	TEST RESULTS - ATTACH A COPY OF DATA COLLECTED DURING WELL TESTING, INCLUDING DISCHARGE METHOD, START TIME, END TIME, AND A TABLE SHOWING DISCHARGE AND DRAWDOWN OVER THE TESTING PERIOD.				
	MISCELLANEOUS INFORMATION: Temporary well material removed and soil boring backfilled using drill cuttings from total depth to 10 ft below ground surface (bgs), then hydrated bentonite chips 10 ft bgs to ground surface.					
	PRINT NAME(S) OF DRILL RIG SUPERVISOR(S) THAT PROVIDED ONSITE SUPERVISION OF WELL CONSTRUCTION OTHER THAN LICENSEE:					
6. SIGNATURE	BY SIGNING BELOW, I CERTIFY THAT TO THE BEST OF MY KNOWLEDGE AND BELIEF, THE FOREGOING IS A TRUE AND CORRECT RECORD OF THE ABOVE DESCRIBED WELL. I ALSO CERTIFY THAT THE WELL TAG, IF REQUIRED, HAS BEEN INSTALLED AND THAT THIS WELL RECORD WILL ALSO BE FILED WITH THE PERMIT HOLDER WITHIN 30 DAYS AFTER THE COMPLETION OF WELL DRILLING.					
	Scott Scarborough <small>Digitally signed by Scott Scarborough Date: 2024.06.26 07:03:24 -06'00'</small>			_____ DATE		
SIGNATURE OF DRILLER / PRINT SIGNED NAME						

FOR OSE INTERNAL USE

WR-20 WELL RECORD &amp; LOG (Version 04/30/2019)

FILE NO	POD NO	TRN NO
LOCATION	WELL TAG ID NO	PAGE 2 OF 2





New Mexico Office of the State Engineer

Water Column/Average Depth to Water

(A CLW##### in the POD suffix indicates the POD has been replaced & no longer serves a water right file.)

(R=POD has been replaced, O=orphaned, C=the file is closed)

(quarters are smallest to largest)

(meters)

(In feet)

POD Number	Code	Sub basin	County	Q64	Q16	Q4	Sec	Tws	Range	X	Y	Map	Distance	Well Depth	Depth Water	Water Column
<a href="#">C 04838 POD1</a>		CUB	LE	SE	SE	SE	12	24S	33E	639536.1	3566499.4		935	105		
<a href="#">C 03917 POD1</a>		C	LE	SE	NW	SW	13	24S	33E	638373.9	3565212.6		1086	600	420	180
<a href="#">C 03666 POD1</a>		C	LE	NE	SW	SE	13	24S	33E	639132.5	3565078.2		1291	650	390	260

Average Depth to Water: 405 feet

Minimum Depth: 390 feet

Maximum Depth: 420 feet

Record Count: 3

Basin/County Search:

County: LE

UTM Filters (in meters):

Easting: 638629.79

Northing: 3566268.26

Radius: 001600

\* UTM location was derived from PLSS - see Help

The data is furnished by the NMOSE/ISC and is accepted by the recipient with the expressed understanding that the OSE/ISC make no warranties, expressed or implied, concerning the accuracy, completeness, reliability, usability, or suitability for any particular purpose of the data.



## OCD Water Bodys



10/14/2024, 12:49:35 PM

 OSW Water Bodys

 OSE Streams

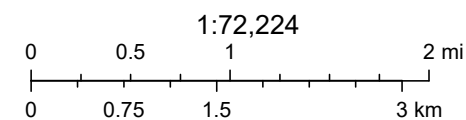

Esri, HERE, Garmin, Earthstar Geographics, NM OSE





## National Wetlands Inventory

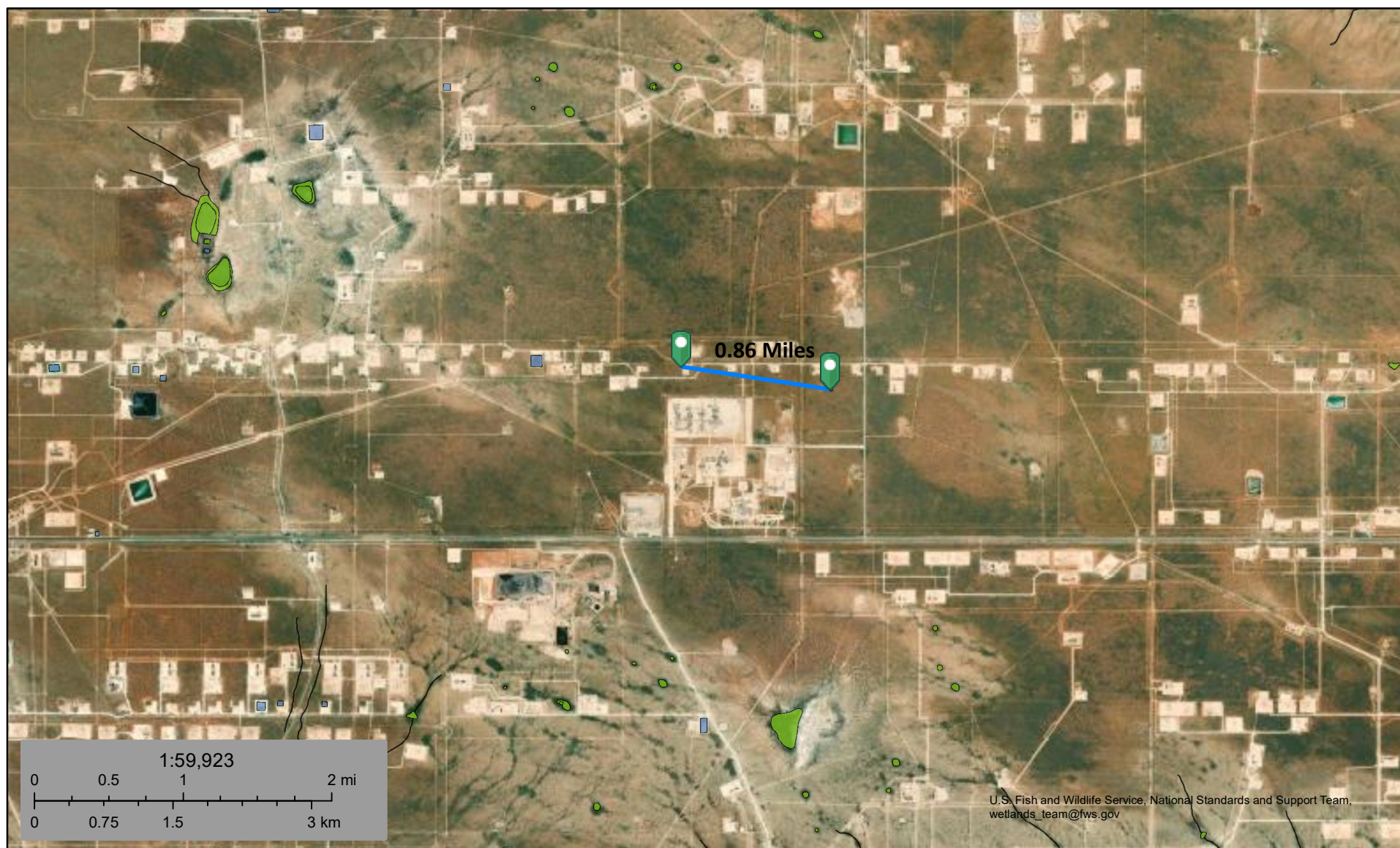

October 14, 2024

**Wetlands**

- Estuarine and Marine Deepwater
- Estuarine and Marine Wetland

- Freshwater Emergent Wetland
- Freshwater Forested/Shrub Wetland
- Freshwater Pond

- Lake
- Other
- Riverine

This map is for general reference only. The US Fish and Wildlife Service is not responsible for the accuracy or currentness of the base data shown on this map. All wetlands related data should be used in accordance with the layer metadata found on the Wetlands Mapper web site.



## Active Mines in New Mexico

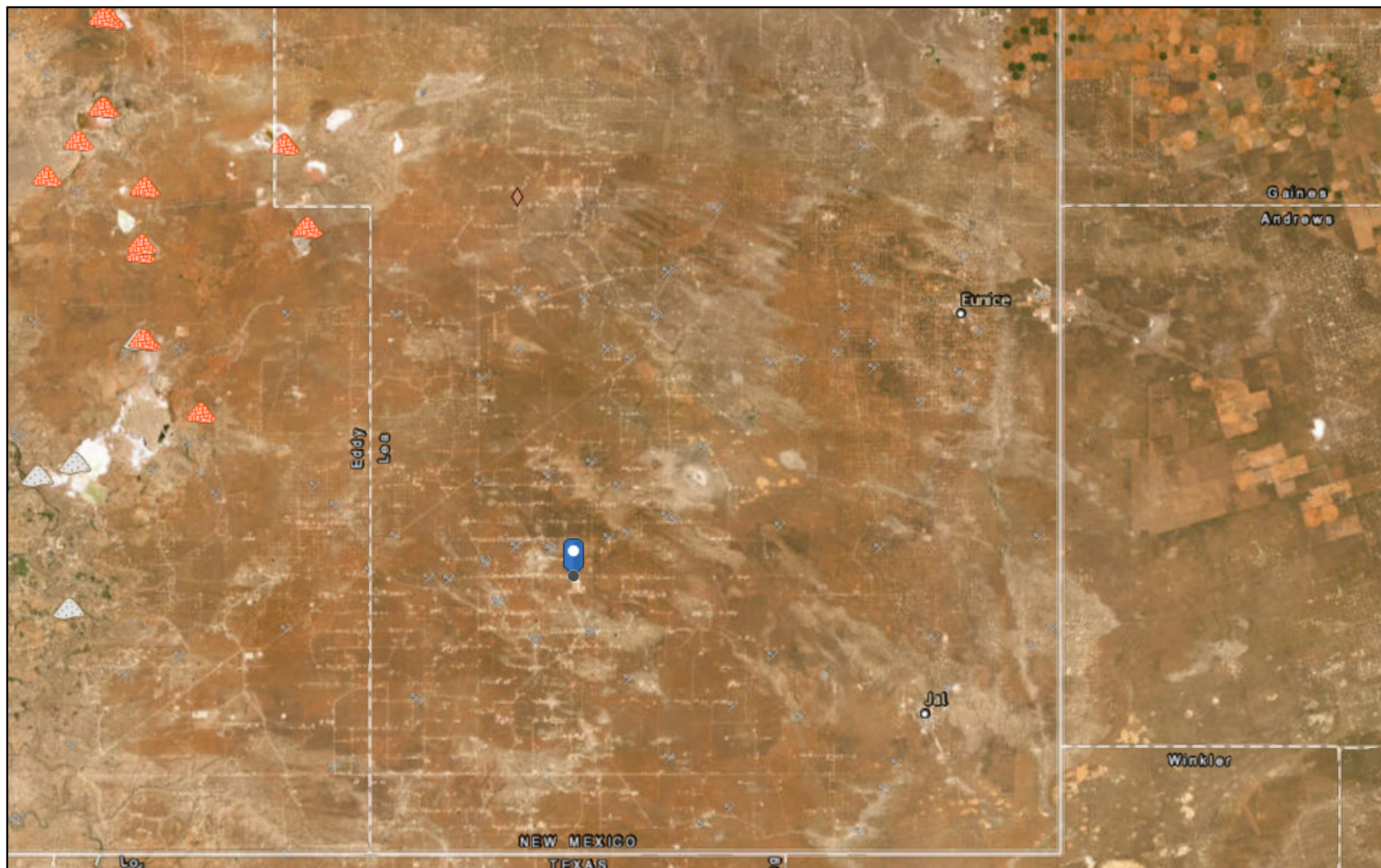

10/14/2024, 1:09:09 PM

Registered Mines

x Aggregate, Stone etc.

x Aggregate, Stone etc.



Aggregate, Stone etc.



Aggregate, Stone etc.



Industrial Minerals (Other)



Potash



Salt

1:577,791

0 4.25 8.5 17 mi

0 5 10 20 km

Esri, HERE, Garmin, Earthstar Geographics

EMNRD MMD GIS Coordinator

NM Energy, Minerals and Natural Resources Department (<http://nm-emnrd.maps.arcgis.com/apps/webappviewer/index.html?id=1b5e577974664d689b47790897ca2795>)



## OCD Induced Seismicity Areas

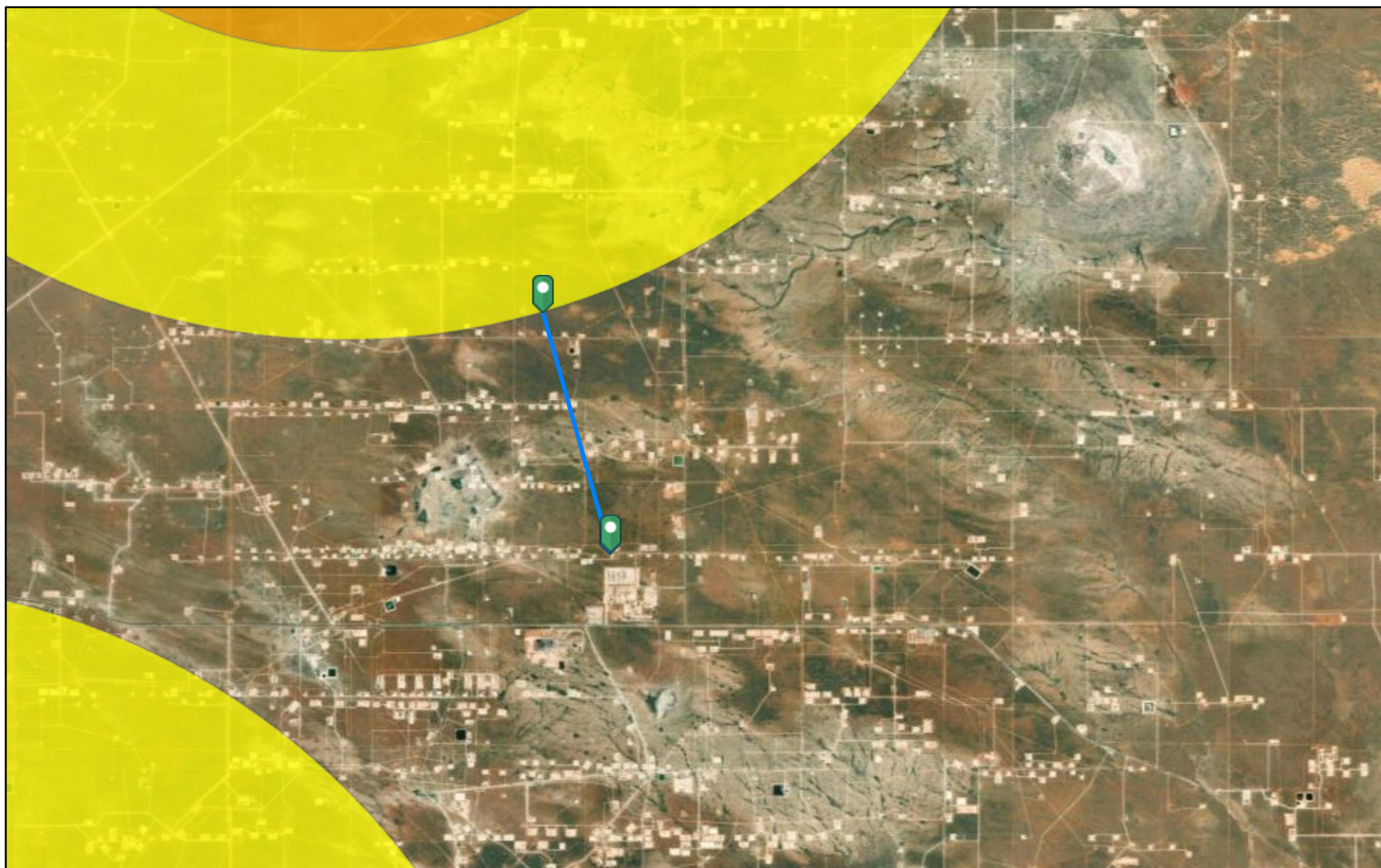

10/14/2024, 12:59:41 PM

Seismic Response 3.0 to 3.4 10 mi.

6 mi.

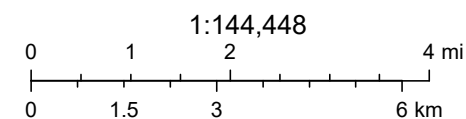

Oil Conservation Division (OCD), Energy, Minerals and Natural Resources Department (EMNRD), Esri, HERE, Garmin, Earthstar Geographics

New Mexico Oil Conservation Division



# OCD Potential Karst Areas



10/14/2024, 12:57:38 PM

Karst Occurrence Potential

Low

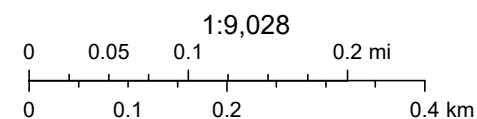

BLM, OCD, New Mexico Tech, Esri, HERE, Garmin, IPC, Maxar



# National Flood Hazard Layer FIRMette



103°32'2"W 32°13'43"N



0 250 500 1,000 1,500 2,000 Feet

1:6,000

103°31'25"W 32°13'13"N

Released to Imaging: 9/17/2025 3:36:18 PM

Basemap Imagery Source: USGS National Map 2023

## Legend

SEE FIS REPORT FOR DETAILED LEGEND AND INDEX MAP FOR FIRM PANEL LAYOUT

SPECIAL FLOOD HAZARD AREAS		Without Base Flood Elevation (BFE) Zone A, V, A99
		With BFE or Depth Zone AE, AO, AH, VE, AR
		Regulatory Floodway
OTHER AREAS OF FLOOD HAZARD		0.2% Annual Chance Flood Hazard, Areas of 1% annual chance flood with average depth less than one foot or with drainage areas of less than one square mile Zone X
		Future Conditions 1% Annual Chance Flood Hazard Zone X
		Area with Reduced Flood Risk due to Levee. See Notes. Zone X
		Area with Flood Risk due to Levee Zone D
OTHER AREAS		NO SCREEN Area of Minimal Flood Hazard Zone X
		Effective LOMRs
		Area of Undetermined Flood Hazard Zone D
GENERAL STRUCTURES		Channel, Culvert, or Storm Sewer
		Levee, Dike, or Floodwall
OTHER FEATURES		20.2 Cross Sections with 1% Annual Chance Water Surface Elevation
		17.5 Cross Sections with 1% Annual Chance Water Surface Elevation
		Coastal Transect
		Base Flood Elevation Line (BFE)
		Limit of Study
		Jurisdiction Boundary
		Coastal Transect Baseline
MAP PANELS		Digital Data Available
		No Digital Data Available
		Unmapped



The pin displayed on the map is an approximate point selected by the user and does not represent an authoritative property location.

This map complies with FEMA's standards for the use of digital flood maps if it is not void as described below. The basemap shown complies with FEMA's basemap accuracy standards

The flood hazard information is derived directly from the authoritative NFHL web services provided by FEMA. This map was exported on **10/14/2024 at 2:12 PM** and does not reflect changes or amendments subsequent to this date and time. The NFHL and effective information may change or become superseded by new data over time.

This map image is void if the one or more of the following map elements do not appear: basemap imagery, flood zone labels, legend, scale bar, map creation date, community identifiers, FIRM panel number, and FIRM effective date. Map images for unmapped and unmodernized areas cannot be used for regulatory purposes.



## **APPENDIX C**

# **Photographic Documentation**





TETRA TECH, INC. PROJECT NO. 212C-MD-03575	DESCRIPTION	View North. View of excavation activities.	1
	SITE NAME	Deckard Federal Com 002H	6/19/2025



TETRA TECH, INC. PROJECT NO. 212C-MD-03575	DESCRIPTION	View north. Tiered excavation and benching.	2
	SITE NAME	Deckard Federal Com 002H	6/26/2025





TETRA TECH, INC. PROJECT NO. 212C-MD-03575	DESCRIPTION	View east. Plugged well. No staining observed.	3
	SITE NAME	Deckard Federal Com 002H	6/26/2025

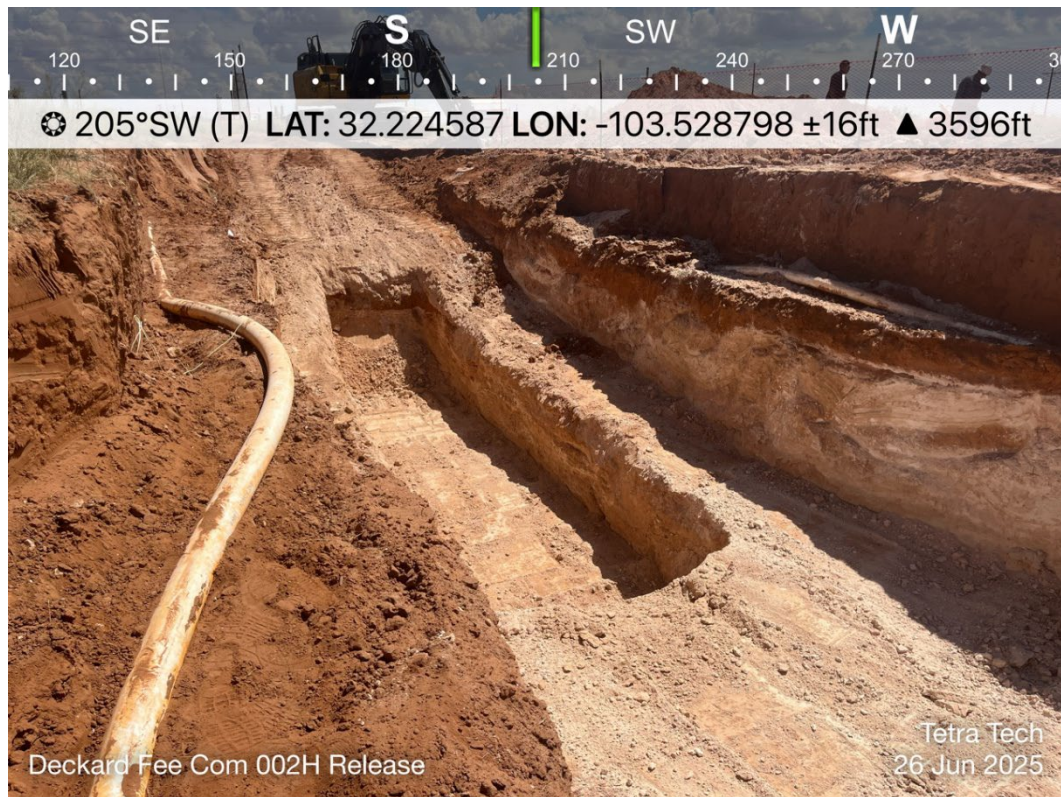

TETRA TECH, INC. PROJECT NO. 212C-MD-03575	DESCRIPTION	View south. Tiered excavation and benching. View of exposed pressurized line.	4
	SITE NAME	Deckard Federal Com 002H	6/26/2025





TETRA TECH, INC. PROJECT NO. 212C-MD-03575	DESCRIPTION	View southeast. Tiered excavation and benching. View of exposed pressurized lines.	5
	SITE NAME	Deckard Federal Com 002H	6/26/2025



TETRA TECH, INC. PROJECT NO. 212C-MD-03575	DESCRIPTION	View north. View excavation activities. View of both pressurized lines between excavation extent.	6
	SITE NAME	Deckard Federal Com 002H	6/26/2025



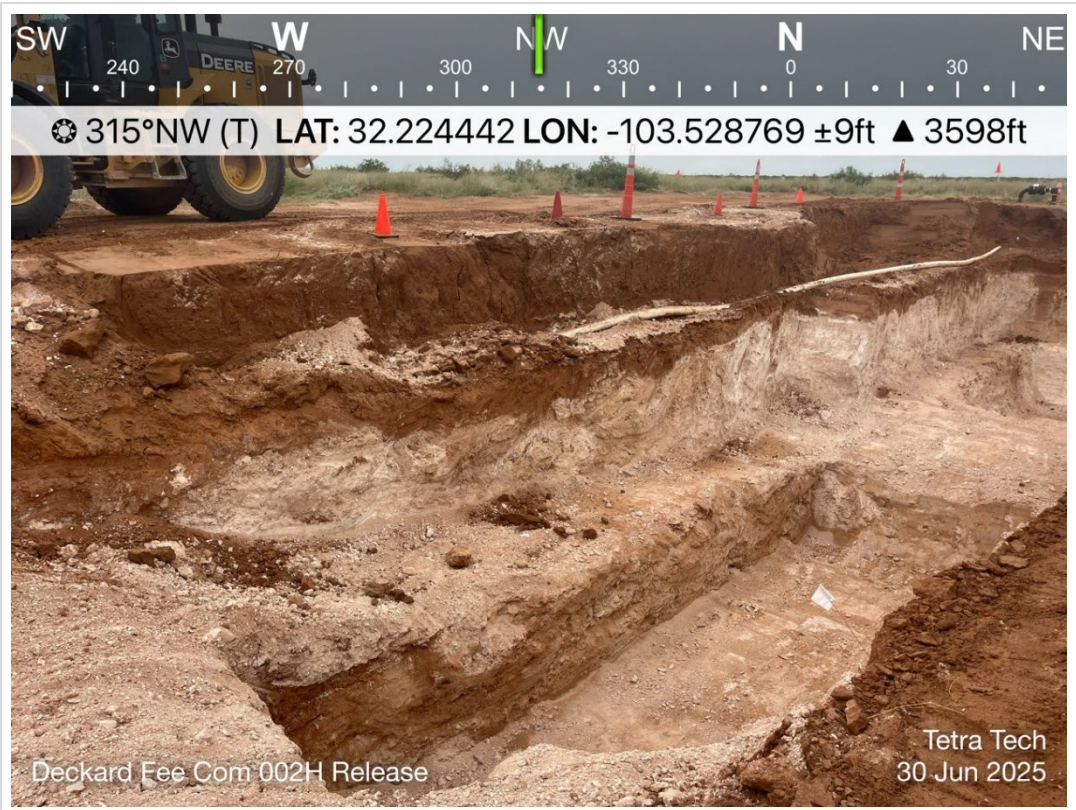

TETRA TECH, INC. PROJECT NO. 212C-MD-03575	DESCRIPTION	View northwest. Tiered excavation and benching. View of exposed pressurized line.	7
	SITE NAME	Deckard Federal Com 002H	6/30/2025

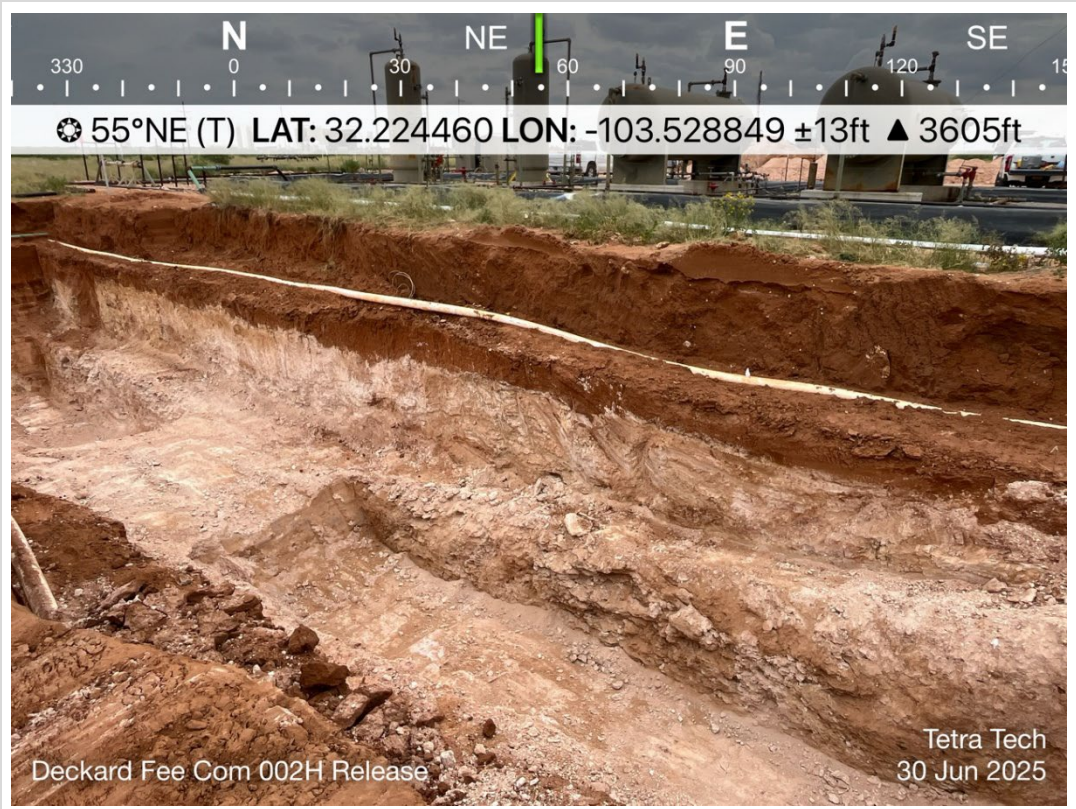

TETRA TECH, INC. PROJECT NO. 212C-MD-03575	DESCRIPTION	View northeast. Tiered excavation and benching. View of exposed pressurized line.	8
	SITE NAME	Deckard Federal Com 002H	6/30/2025





TETRA TECH, INC. PROJECT NO. 212C-MD-03575	DESCRIPTION	View southwest. View of backfill activities.	9
	SITE NAME	Deckard Federal Com 002H	7/7/2025

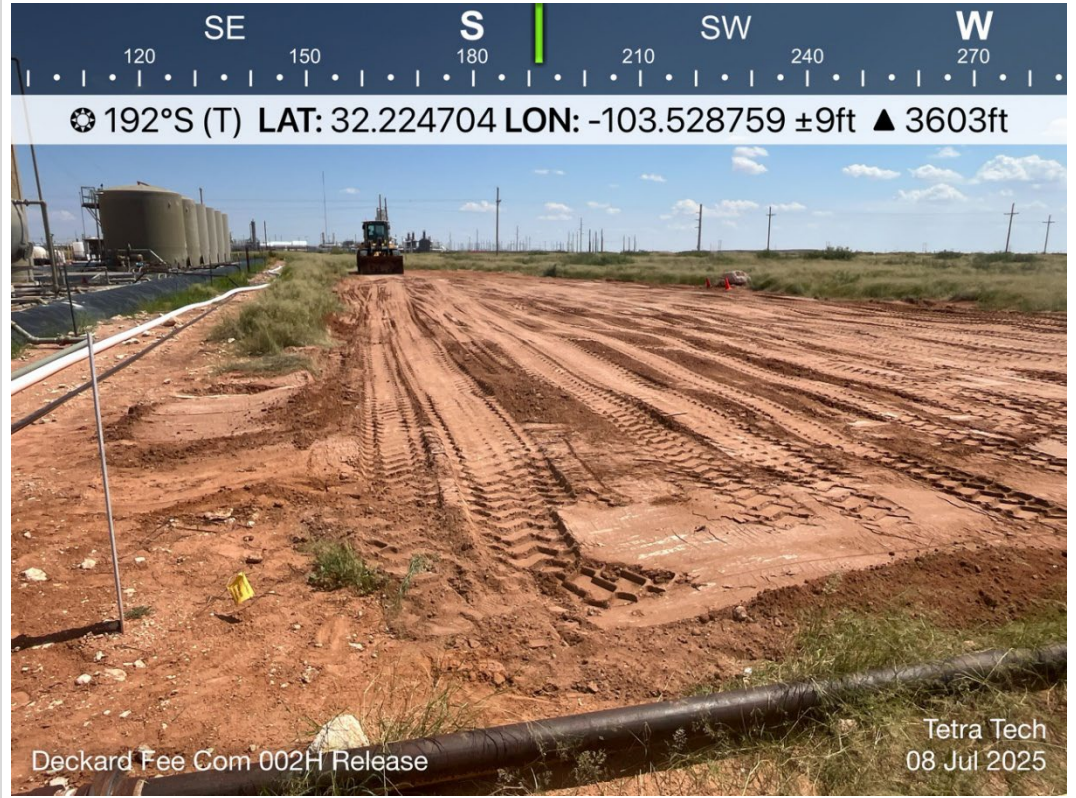

TETRA TECH, INC. PROJECT NO. 212C-MD-03575	DESCRIPTION	View south. View of backfilled excavation extent.	10
	SITE NAME	Deckard Federal Com 002H	7/8/2025



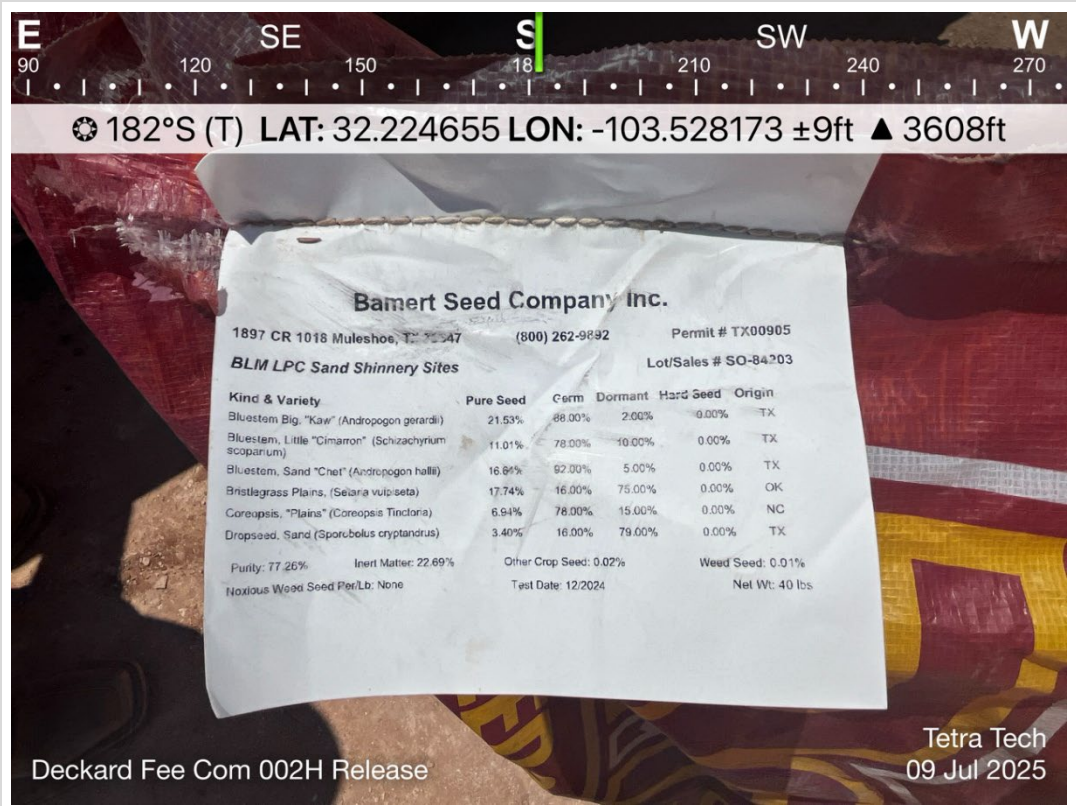

TETRA TECH, INC. PROJECT NO. 212C-MD-03575	DESCRIPTION	View of seed mix.	11
	SITE NAME	Deckard Federal Com 002H	7/9/2025



TETRA TECH, INC. PROJECT NO. 212C-MD-03575	DESCRIPTION	View southwest. View of backfilled excavation extent. View of seeding activities.	12
	SITE NAME	Deckard Federal Com 002H	7/9/2025





TETRA TECH, INC. PROJECT NO. 212C-MD-03575	DESCRIPTION	View southwest. View of backfilled and seeded area.	13
	SITE NAME	Deckard Federal Com 002H	7/9/2025



TETRA TECH, INC. PROJECT NO. 212C-MD-03575	DESCRIPTION	View north. View of backfilled and seeded area.	14
	SITE NAME	Deckard Federal Com 002H	7/9/2025



## **APPENDIX D**

### **Laboratory Analytical Data**





PHONE (575) 393-2326 ° 101 E. MARLAND ° HOBBS, NM 88240

June 20, 2025

CHRISTIAN LLULL

TETRA TECH

901 WEST WALL STREET , STE 100

MIDLAND, TX 79701

RE: DECKARD FED COM 2H

Enclosed are the results of analyses for samples received by the laboratory on 06/19/25 12:17.

Cardinal Laboratories is accredited through Texas NELAP under certificate number TX-C25-00101. Accreditation applies to drinking water, non-potable water and solid and chemical materials. All accredited analytes are denoted by an asterisk (\*). For a complete list of accredited analytes and matrices visit the TCEQ website at [www.tceq.texas.gov/field/qa/lab\\_accred\\_certif.html](http://www.tceq.texas.gov/field/qa/lab_accred_certif.html).

Cardinal Laboratories is accredited through the State of Colorado Department of Public Health and Environment for:

Method EPA 552.2	Haloacetic Acids (HAA-5)
Method EPA 524.2	Total Trihalomethanes (TTHM)
Method EPA 524.4	Regulated VOCs (V1, V2, V3)

Accreditation applies to public drinking water matrices.

This report meets NELAP requirements and is made up of a cover page, analytical results, and a copy of the original chain-of-custody. If you have any questions concerning this report, please feel free to contact me.

Sincerely,

A handwritten signature in black ink that reads "Celey D. Keene". The signature is written in a cursive style with a large, stylized 'C' and 'K'.

Celey D. Keene

Lab Director/Quality Manager





PHONE (575) 393-2326 ° 101 E. MARLAND ° HOBBS, NM 88240

**Analytical Results For:**

TETRA TECH  
 CHRISTIAN LLULL  
 901 WEST WALL STREET , STE 100  
 MIDLAND TX, 79701  
 Fax To: (432) 682-3946

Received:	06/19/2025	Sampling Date:	06/19/2025
Reported:	06/20/2025	Sampling Type:	Soil
Project Name:	DECKARD FED COM 2H	Sampling Condition:	Cool & Intact
Project Number:	212C - MD - 03575 - RELEASE	Sample Received By:	Tamara Oldaker
Project Location:	LEA CO., NM		

**Sample ID: ESW - 1 (H253670-01)**

BTEx 8021B			mg/kg		Analyzed By: JH				
Analyte	Result	Reporting Limit	Analyzed	Method Blank	BS	% Recovery	True Value QC	RPD	Qualifier
Benzene*	<0.050	0.050	06/19/2025	ND	1.82	91.0	2.00	1.86	
Toluene*	<0.050	0.050	06/19/2025	ND	1.88	94.1	2.00	0.623	
Ethylbenzene*	<0.050	0.050	06/19/2025	ND	1.91	95.6	2.00	0.338	
Total Xylenes*	<0.150	0.150	06/19/2025	ND	5.91	98.5	6.00	0.0457	
Total BTEX	<0.300	0.300	06/19/2025	ND					

Surrogate: 4-Bromofluorobenzene (PID) 108 % 71.5-134

Chloride, SM4500Cl-B			mg/kg		Analyzed By: HM				
Analyte	Result	Reporting Limit	Analyzed	Method Blank	BS	% Recovery	True Value QC	RPD	Qualifier
Chloride	32.0	16.0	06/20/2025	ND	432	108	400	0.00	

TPH 8015M			mg/kg		Analyzed By: MS				
Analyte	Result	Reporting Limit	Analyzed	Method Blank	BS	% Recovery	True Value QC	RPD	Qualifier
GRO C6-C10*	<10.0	10.0	06/19/2025	ND	199	99.6	200	3.27	
DRO >C10-C28*	228	10.0	06/19/2025	ND	187	93.4	200	3.28	
EXT DRO >C28-C36	75.3	10.0	06/19/2025	ND					

Surrogate: 1-Chlorooctane 98.3 % 44.4-145

Surrogate: 1-Chlorooctadecane 104 % 40.6-153

Cardinal Laboratories

\*=Accredited Analyte

PLEASE NOTE: Liability and Damages. Cardinal's liability and client's exclusive remedy for any claim arising, whether based in contract or tort, shall be limited to the amount paid by client for analyses. All claims, including those for negligence and any other cause whatsoever shall be deemed waived unless made in writing and received by Cardinal within thirty (30) days after completion of the applicable service. In no event shall Cardinal be liable for incidental or consequential damages, including, without limitation, business interruptions, loss of use, or loss of profits incurred by client, its subsidiaries, affiliates or successors arising out of or related to the performance of the services hereunder by Cardinal, regardless of whether such claim is based upon any of the above stated reasons or otherwise. Results relate only to the samples identified above. This report shall not be reproduced except in full with written approval of Cardinal Laboratories.

Celey D. Keene, Lab Director/Quality Manager





PHONE (575) 393-2326 ° 101 E. MARLAND ° HOBBS, NM 88240

**Analytical Results For:**

TETRA TECH  
 CHRISTIAN LLULL  
 901 WEST WALL STREET , STE 100  
 MIDLAND TX, 79701  
 Fax To: (432) 682-3946

Received:	06/19/2025	Sampling Date:	06/19/2025
Reported:	06/20/2025	Sampling Type:	Soil
Project Name:	DECKARD FED COM 2H	Sampling Condition:	Cool & Intact
Project Number:	212C - MD - 03575 - RELEASE	Sample Received By:	Tamara Oldaker
Project Location:	LEA CO., NM		

**Sample ID: ESW - 2 (H253670-02)**

BTEx 8021B		mg/kg		Analyzed By: JH						
Analyte	Result	Reporting Limit	Analyzed	Method Blank	BS	% Recovery	True Value QC	RPD	Qualifier	
Benzene*	<0.050	0.050	06/19/2025	ND	1.82	91.0	2.00	1.86		
Toluene*	<0.050	0.050	06/19/2025	ND	1.88	94.1	2.00	0.623		
Ethylbenzene*	<0.050	0.050	06/19/2025	ND	1.91	95.6	2.00	0.338		
Total Xylenes*	<0.150	0.150	06/19/2025	ND	5.91	98.5	6.00	0.0457		
Total BTEx	<0.300	0.300	06/19/2025	ND						

Surrogate: 4-Bromofluorobenzene (PID) 113 % 71.5-134

Chloride, SM4500Cl-B		mg/kg		Analyzed By: HM						
Analyte	Result	Reporting Limit	Analyzed	Method Blank	BS	% Recovery	True Value QC	RPD	Qualifier	
Chloride	16.0	16.0	06/20/2025	ND	432	108	400	0.00		

TPH 8015M		mg/kg		Analyzed By: MS					
Analyte	Result	Reporting Limit	Analyzed	Method Blank	BS	% Recovery	True Value QC	RPD	Qualifier
GRO C6-C10*	<10.0	10.0	06/19/2025	ND	199	99.6	200	3.27	
DRO >C10-C28*	45.3	10.0	06/19/2025	ND	187	93.4	200	3.28	
EXT DRO >C28-C36	10.1	10.0	06/19/2025	ND					

Surrogate: 1-Chlorooctane 96.9 % 44.4-145

Surrogate: 1-Chlorooctadecane 97.5 % 40.6-153

Cardinal Laboratories

\*=Accredited Analyte

PLEASE NOTE: Liability and Damages. Cardinal's liability and client's exclusive remedy for any claim arising, whether based in contract or tort, shall be limited to the amount paid by client for analyses. All claims, including those for negligence and any other cause whatsoever shall be deemed waived unless made in writing and received by Cardinal within thirty (30) days after completion of the applicable service. In no event shall Cardinal be liable for incidental or consequential damages, including, without limitation, business interruptions, loss of use, or loss of profits incurred by client, its subsidiaries, affiliates or successors arising out of or related to the performance of the services hereunder by Cardinal, regardless of whether such claim is based upon any of the above stated reasons or otherwise. Results relate only to the samples identified above. This report shall not be reproduced except in full with written approval of Cardinal Laboratories.

Celey D. Keene, Lab Director/Quality Manager





PHONE (575) 393-2326 ° 101 E. MARLAND ° HOBBS, NM 88240

**Analytical Results For:**

TETRA TECH  
 CHRISTIAN LLULL  
 901 WEST WALL STREET , STE 100  
 MIDLAND TX, 79701  
 Fax To: (432) 682-3946

Received:	06/19/2025	Sampling Date:	06/19/2025
Reported:	06/20/2025	Sampling Type:	Soil
Project Name:	DECKARD FED COM 2H	Sampling Condition:	Cool & Intact
Project Number:	212C - MD - 03575 - RELEASE	Sample Received By:	Tamara Oldaker
Project Location:	LEA CO., NM		

**Sample ID: SSW - 1 (H253670-03)**

BTEx 8021B		mg/kg		Analyzed By: JH						
Analyte	Result	Reporting Limit	Analyzed	Method Blank	BS	% Recovery	True Value QC	RPD	Qualifier	
Benzene*	<0.050	0.050	06/19/2025	ND	1.82	91.0	2.00	1.86		
Toluene*	<0.050	0.050	06/19/2025	ND	1.88	94.1	2.00	0.623		
Ethylbenzene*	<0.050	0.050	06/19/2025	ND	1.91	95.6	2.00	0.338		
Total Xylenes*	<0.150	0.150	06/19/2025	ND	5.91	98.5	6.00	0.0457		
Total BTEX	<0.300	0.300	06/19/2025	ND						

Surrogate: 4-Bromofluorobenzene (PID) 107 % 71.5-134

Chloride, SM4500Cl-B		mg/kg		Analyzed By: HM						
Analyte	Result	Reporting Limit	Analyzed	Method Blank	BS	% Recovery	True Value QC	RPD	Qualifier	
Chloride	16.0	16.0	06/20/2025	ND	432	108	400	0.00		

TPH 8015M		mg/kg		Analyzed By: MS					
Analyte	Result	Reporting Limit	Analyzed	Method Blank	BS	% Recovery	True Value QC	RPD	Qualifier
GRO C6-C10*	<10.0	10.0	06/19/2025	ND	199	99.6	200	3.27	
DRO >C10-C28*	292	10.0	06/19/2025	ND	187	93.4	200	3.28	
EXT DRO >C28-C36	60.9	10.0	06/19/2025	ND					

Surrogate: 1-Chlorooctane 94.5 % 44.4-145

Surrogate: 1-Chlorooctadecane 103 % 40.6-153

Cardinal Laboratories

\*=Accredited Analyte

PLEASE NOTE: Liability and Damages. Cardinal's liability and client's exclusive remedy for any claim arising, whether based in contract or tort, shall be limited to the amount paid by client for analyses. All claims, including those for negligence and any other cause whatsoever shall be deemed waived unless made in writing and received by Cardinal within thirty (30) days after completion of the applicable service. In no event shall Cardinal be liable for incidental or consequential damages, including, without limitation, business interruptions, loss of use, or loss of profits incurred by client, its subsidiaries, affiliates or successors arising out of or related to the performance of the services hereunder by Cardinal, regardless of whether such claim is based upon any of the above stated reasons or otherwise. Results relate only to the samples identified above. This report shall not be reproduced except in full with written approval of Cardinal Laboratories.

Celey D. Keene, Lab Director/Quality Manager





---

PHONE (575) 393-2326 ° 101 E. MARLAND ° HOBBS, NM 88240

---

### Notes and Definitions

ND	Analyte NOT DETECTED at or above the reporting limit
RPD	Relative Percent Difference
**	Samples not received at proper temperature of 6°C or below.
***	Insufficient time to reach temperature.
-	Chloride by SM4500Cl-B does not require samples be received at or below 6°C Samples reported on an as received basis (wet) unless otherwise noted on report

---

Cardinal Laboratories

\*=Accredited Analyte

PLEASE NOTE: Liability and Damages. Cardinal's liability and client's exclusive remedy for any claim arising, whether based in contract or tort, shall be limited to the amount paid by client for analyses. All claims, including those for negligence and any other cause whatsoever shall be deemed waived unless made in writing and received by Cardinal within thirty (30) days after completion of the applicable service. In no event shall Cardinal be liable for incidental or consequential damages, including, without limitation, business interruptions, loss of use, or loss of profits incurred by client, its subsidiaries, affiliates or successors arising out of or related to the performance of the services hereunder by Cardinal, regardless of whether such claim is based upon any of the above stated reasons or otherwise. Results relate only to the samples identified above. This report shall not be reproduced except in full with written approval of Cardinal Laboratories.

A handwritten signature in black ink, appearing to read "Celey D. Keene".

---

Celey D. Keene, Lab Director/Quality Manager



pg. 141

## Page 6 of 6

+ Cardinal cannot accept verbal changes. Please email changes to [celej.keene@cardinallabsnm.com](mailto:celej.keene@cardinallabsnm.com)





PHONE (575) 393-2326 ° 101 E. MARLAND ° HOBBS, NM 88240

June 23, 2025

CHRISTIAN LLULL

TETRA TECH

901 WEST WALL STREET , STE 100

MIDLAND, TX 79701

RE: DECKARD FED COM 2H

Enclosed are the results of analyses for samples received by the laboratory on 06/23/25 12:18.

Cardinal Laboratories is accredited through Texas NELAP under certificate number TX-C25-00101. Accreditation applies to drinking water, non-potable water and solid and chemical materials. All accredited analytes are denoted by an asterisk (\*). For a complete list of accredited analytes and matrices visit the TCEQ website at [www.tceq.texas.gov/field/qa/lab\\_accred\\_certif.html](http://www.tceq.texas.gov/field/qa/lab_accred_certif.html).

Cardinal Laboratories is accredited through the State of Colorado Department of Public Health and Environment for:

Method EPA 552.2	Haloacetic Acids (HAA-5)
Method EPA 524.2	Total Trihalomethanes (TTHM)
Method EPA 524.4	Regulated VOCs (V1, V2, V3)

Accreditation applies to public drinking water matrices.

This report meets NELAP requirements and is made up of a cover page, analytical results, and a copy of the original chain-of-custody. If you have any questions concerning this report, please feel free to contact me.

Sincerely,

A handwritten signature in black ink that reads "Celey D. Keene". The signature is written in a cursive, flowing style.

Celey D. Keene

Lab Director/Quality Manager





PHONE (575) 393-2326 ° 101 E. MARLAND ° HOBBS, NM 88240

**Analytical Results For:**

TETRA TECH  
 CHRISTIAN LLULL  
 901 WEST WALL STREET , STE 100  
 MIDLAND TX, 79701  
 Fax To: (432) 682-3946

Received:	06/23/2025	Sampling Date:	06/23/2025
Reported:	06/23/2025	Sampling Type:	Soil
Project Name:	DECKARD FED COM 2H	Sampling Condition:	Cool & Intact
Project Number:	212C - MD - 03575	Sample Received By:	Alyssa Parras
Project Location:	LEA CO., NM		

**Sample ID: ESW - 1 (2') (H253740-01)**

BTEx 8021B		mg/kg		Analyzed By: JH					
Analyte	Result	Reporting Limit	Analyzed	Method Blank	BS	% Recovery	True Value QC	RPD	Qualifier
Benzene*	<0.050	0.050	06/23/2025	ND	2.05	103	2.00	6.88	
Toluene*	<0.050	0.050	06/23/2025	ND	2.22	111	2.00	8.89	
Ethylbenzene*	<0.050	0.050	06/23/2025	ND	1.99	99.7	2.00	8.06	
Total Xylenes*	<0.150	0.150	06/23/2025	ND	6.00	99.9	6.00	7.98	
Total BTEx	<0.300	0.300	06/23/2025	ND					

Surrogate: 4-Bromofluorobenzene (PID) 101 % 71.5-134

Chloride, SM4500Cl-B		mg/kg		Analyzed By: AC						
Analyte	Result	Reporting Limit	Analyzed	Method Blank	BS	% Recovery	True Value QC	RPD	Qualifier	
Chloride	32.0	16.0	06/23/2025	ND	416	104	400	0.00		

TPH 8015M		mg/kg		Analyzed By: MS					
Analyte	Result	Reporting Limit	Analyzed	Method Blank	BS	% Recovery	True Value QC	RPD	Qualifier
GRO C6-C10*	<10.0	10.0	06/23/2025	ND	209	105	200	12.9	
DRO >C10-C28*	<10.0	10.0	06/23/2025	ND	191	95.3	200	16.9	
EXT DRO >C28-C36	<10.0	10.0	06/23/2025	ND					

Surrogate: 1-Chlorooctane 106 % 44.4-145

Surrogate: 1-Chlorooctadecane 106 % 40.6-153

Cardinal Laboratories

\*=Accredited Analyte

PLEASE NOTE: Liability and Damages. Cardinal's liability and client's exclusive remedy for any claim arising, whether based in contract or tort, shall be limited to the amount paid by client for analyses. All claims, including those for negligence and any other cause whatsoever shall be deemed waived unless made in writing and received by Cardinal within thirty (30) days after completion of the applicable service. In no event shall Cardinal be liable for incidental or consequential damages, including, without limitation, business interruptions, loss of use, or loss of profits incurred by client, its subsidiaries, affiliates or successors arising out of or related to the performance of the services hereunder by Cardinal, regardless of whether such claim is based upon any of the above stated reasons or otherwise. Results relate only to the samples identified above. This report shall not be reproduced except in full with written approval of Cardinal Laboratories.

Celey D. Keene, Lab Director/Quality Manager





PHONE (575) 393-2326 ° 101 E. MARLAND ° HOBBS, NM 88240

**Analytical Results For:**

TETRA TECH  
 CHRISTIAN LLULL  
 901 WEST WALL STREET , STE 100  
 MIDLAND TX, 79701  
 Fax To: (432) 682-3946

Received:	06/23/2025	Sampling Date:	06/23/2025
Reported:	06/23/2025	Sampling Type:	Soil
Project Name:	DECKARD FED COM 2H	Sampling Condition:	Cool & Intact
Project Number:	212C - MD - 03575	Sample Received By:	Alyssa Parras
Project Location:	LEA CO., NM		

**Sample ID: NSW - 1 (H253740-02)**

BTEx 8021B		mg/kg		Analyzed By: JH						
Analyte	Result	Reporting Limit	Analyzed	Method Blank	BS	% Recovery	True Value QC	RPD	Qualifier	
Benzene*	<0.050	0.050	06/23/2025	ND	2.05	103	2.00	6.88		
Toluene*	<0.050	0.050	06/23/2025	ND	2.22	111	2.00	8.89		
Ethylbenzene*	<0.050	0.050	06/23/2025	ND	1.99	99.7	2.00	8.06		
Total Xylenes*	<0.150	0.150	06/23/2025	ND	6.00	99.9	6.00	7.98		
Total BTEX	<0.300	0.300	06/23/2025	ND						

Surrogate: 4-Bromofluorobenzene (PID) 101 % 71.5-134

Chloride, SM4500Cl-B		mg/kg		Analyzed By: AC						
Analyte	Result	Reporting Limit	Analyzed	Method Blank	BS	% Recovery	True Value QC	RPD	Qualifier	
Chloride	32.0	16.0	06/23/2025	ND	416	104	400	0.00		

TPH 8015M		mg/kg		Analyzed By: MS					
Analyte	Result	Reporting Limit	Analyzed	Method Blank	BS	% Recovery	True Value QC	RPD	Qualifier
GRO C6-C10*	<10.0	10.0	06/23/2025	ND	209	105	200	12.9	
DRO >C10-C28*	<10.0	10.0	06/23/2025	ND	191	95.3	200	16.9	
EXT DRO >C28-C36	<10.0	10.0	06/23/2025	ND					

Surrogate: 1-Chlorooctane 99.7 % 44.4-145

Surrogate: 1-Chlorooctadecane 96.0 % 40.6-153

Cardinal Laboratories

\*=Accredited Analyte

PLEASE NOTE: Liability and Damages. Cardinal's liability and client's exclusive remedy for any claim arising, whether based in contract or tort, shall be limited to the amount paid by client for analyses. All claims, including those for negligence and any other cause whatsoever shall be deemed waived unless made in writing and received by Cardinal within thirty (30) days after completion of the applicable service. In no event shall Cardinal be liable for incidental or consequential damages, including, without limitation, business interruptions, loss of use, or loss of profits incurred by client, its subsidiaries, affiliates or successors arising out of or related to the performance of the services hereunder by Cardinal, regardless of whether such claim is based upon any of the above stated reasons or otherwise. Results relate only to the samples identified above. This report shall not be reproduced except in full with written approval of Cardinal Laboratories.

Celey D. Keene, Lab Director/Quality Manager





PHONE (575) 393-2326 ° 101 E. MARLAND ° HOBBS, NM 88240

**Analytical Results For:**

TETRA TECH  
 CHRISTIAN LLULL  
 901 WEST WALL STREET , STE 100  
 MIDLAND TX, 79701  
 Fax To: (432) 682-3946

Received:	06/23/2025	Sampling Date:	06/23/2025
Reported:	06/23/2025	Sampling Type:	Soil
Project Name:	DECKARD FED COM 2H	Sampling Condition:	Cool & Intact
Project Number:	212C - MD - 03575	Sample Received By:	Alyssa Parras
Project Location:	LEA CO., NM		

**Sample ID: ISW - 1 (H253740-03)**

BTEx 8021B		mg/kg		Analyzed By: JH					
Analyte	Result	Reporting Limit	Analyzed	Method Blank	BS	% Recovery	True Value QC	RPD	Qualifier
Benzene*	1.77	1.00	06/23/2025	ND	2.05	103	2.00	6.88	
Toluene*	35.8	1.00	06/23/2025	ND	2.22	111	2.00	8.89	
Ethylbenzene*	27.3	1.00	06/23/2025	ND	1.99	99.7	2.00	8.06	
Total Xylenes*	116	3.00	06/23/2025	ND	6.00	99.9	6.00	7.98	
Total BTEX	180	6.00	06/23/2025	ND					

Surrogate: 4-Bromofluorobenzene (PID) 113 % 71.5-134

Chloride, SM4500Cl-B		mg/kg		Analyzed By: AC						
Analyte	Result	Reporting Limit	Analyzed	Method Blank	BS	% Recovery	True Value QC	RPD	Qualifier	
Chloride	192	16.0	06/23/2025	ND	416	104	400	0.00		

TPH 8015M		mg/kg		Analyzed By: MS				S-04	
Analyte	Result	Reporting Limit	Analyzed	Method Blank	BS	% Recovery	True Value QC	RPD	Qualifier
GRO C6-C10*	3180	10.0	06/23/2025	ND	209	105	200	12.9	
DRO >C10-C28*	7720	10.0	06/23/2025	ND	191	95.3	200	16.9	
EXT DRO >C28-C36	1070	10.0	06/23/2025	ND					

Surrogate: 1-Chlorooctane 302 % 44.4-145

Surrogate: 1-Chlorooctadecane 228 % 40.6-153

Cardinal Laboratories

\*=Accredited Analyte

PLEASE NOTE: Liability and Damages. Cardinal's liability and client's exclusive remedy for any claim arising, whether based in contract or tort, shall be limited to the amount paid by client for analyses. All claims, including those for negligence and any other cause whatsoever shall be deemed waived unless made in writing and received by Cardinal within thirty (30) days after completion of the applicable service. In no event shall Cardinal be liable for incidental or consequential damages, including, without limitation, business interruptions, loss of use, or loss of profits incurred by client, its subsidiaries, affiliates or successors arising out of or related to the performance of the services hereunder by Cardinal, regardless of whether such claim is based upon any of the above stated reasons or otherwise. Results relate only to the samples identified above. This report shall not be reproduced except in full with written approval of Cardinal Laboratories.

Celey D. Keene, Lab Director/Quality Manager





PHONE (575) 393-2326 ° 101 E. MARLAND ° HOBBS, NM 88240

**Analytical Results For:**

TETRA TECH  
 CHRISTIAN LLULL  
 901 WEST WALL STREET , STE 100  
 MIDLAND TX, 79701  
 Fax To: (432) 682-3946

Received:	06/23/2025	Sampling Date:	06/23/2025
Reported:	06/23/2025	Sampling Type:	Soil
Project Name:	DECKARD FED COM 2H	Sampling Condition:	Cool & Intact
Project Number:	212C - MD - 03575	Sample Received By:	Alyssa Parras
Project Location:	LEA CO., NM		

**Sample ID: FS - 1 (5') (H253740-04)**

BTEx 8021B		mg/kg		Analyzed By: JH					
Analyte	Result	Reporting Limit	Analyzed	Method Blank	BS	% Recovery	True Value QC	RPD	Qualifier
Benzene*	1.20	1.00	06/23/2025	ND	2.05	103	2.00	6.88	
Toluene*	27.3	1.00	06/23/2025	ND	2.22	111	2.00	8.89	
Ethylbenzene*	23.4	1.00	06/23/2025	ND	1.99	99.7	2.00	8.06	
Total Xylenes*	103	3.00	06/23/2025	ND	6.00	99.9	6.00	7.98	
Total BTEX	155	6.00	06/23/2025	ND					

Surrogate: 4-Bromofluorobenzene (PID) 113 % 71.5-134

Chloride, SM4500Cl-B		mg/kg		Analyzed By: AC						
Analyte	Result	Reporting Limit	Analyzed	Method Blank	BS	% Recovery	True Value QC	RPD	Qualifier	
Chloride	160	16.0	06/23/2025	ND	416	104	400	0.00		

TPH 8015M	mg/kg		Analyzed By: MS					S-04	
Analyte	Result	Reporting Limit	Analyzed	Method Blank	BS	% Recovery	True Value QC	RPD	Qualifier
GRO C6-C10*	3120	10.0	06/23/2025	ND	209	105	200	12.9	
DRO >C10-C28*	8420	10.0	06/23/2025	ND	191	95.3	200	16.9	
EXT DRO >C28-C36	1130	10.0	06/23/2025	ND					

Surrogate: 1-Chlorooctane 313 % 44.4-145

Surrogate: 1-Chlorooctadecane 245 % 40.6-153

Cardinal Laboratories

\*=Accredited Analyte

PLEASE NOTE: Liability and Damages. Cardinal's liability and client's exclusive remedy for any claim arising, whether based in contract or tort, shall be limited to the amount paid by client for analyses. All claims, including those for negligence and any other cause whatsoever shall be deemed waived unless made in writing and received by Cardinal within thirty (30) days after completion of the applicable service. In no event shall Cardinal be liable for incidental or consequential damages, including, without limitation, business interruptions, loss of use, or loss of profits incurred by client, its subsidiaries, affiliates or successors arising out of or related to the performance of the services hereunder by Cardinal, regardless of whether such claim is based upon any of the above stated reasons or otherwise. Results relate only to the samples identified above. This report shall not be reproduced except in full with written approval of Cardinal Laboratories.

Celey D. Keene, Lab Director/Quality Manager





PHONE (575) 393-2326 ° 101 E. MARLAND ° HOBBS, NM 88240

**Analytical Results For:**

TETRA TECH  
 CHRISTIAN LLULL  
 901 WEST WALL STREET , STE 100  
 MIDLAND TX, 79701  
 Fax To: (432) 682-3946

Received:	06/23/2025	Sampling Date:	06/23/2025
Reported:	06/23/2025	Sampling Type:	Soil
Project Name:	DECKARD FED COM 2H	Sampling Condition:	Cool & Intact
Project Number:	212C - MD - 03575	Sample Received By:	Alyssa Parras
Project Location:	LEA CO., NM		

**Sample ID: FS - 2 (10') (H253740-05)**

BTEx 8021B		mg/kg		Analyzed By: JH					
Analyte	Result	Reporting Limit	Analyzed	Method Blank	BS	% Recovery	True Value QC	RPD	Qualifier
Benzene*	12.2	1.00	06/23/2025	ND	2.05	103	2.00	6.88	
Toluene*	153	1.00	06/23/2025	ND	2.22	111	2.00	8.89	
Ethylbenzene*	53.3	1.00	06/23/2025	ND	1.99	99.7	2.00	8.06	
Total Xylenes*	186	3.00	06/23/2025	ND	6.00	99.9	6.00	7.98	
Total BTEX	405	6.00	06/23/2025	ND					

Surrogate: 4-Bromofluorobenzene (PID) 110 % 71.5-134

Chloride, SM4500Cl-B		mg/kg		Analyzed By: AC						
Analyte	Result	Reporting Limit	Analyzed	Method Blank	BS	% Recovery	True Value QC	RPD	Qualifier	
Chloride	336	16.0	06/23/2025	ND	416	104	400	0.00		

TPH 8015M		mg/kg		Analyzed By: MS				S-04	
Analyte	Result	Reporting Limit	Analyzed	Method Blank	BS	% Recovery	True Value QC	RPD	Qualifier
GRO C6-C10*	3960	10.0	06/23/2025	ND	209	105	200	12.9	
DRO >C10-C28*	5790	10.0	06/23/2025	ND	191	95.3	200	16.9	
EXT DRO >C28-C36	790	10.0	06/23/2025	ND					

Surrogate: 1-Chlorooctane 242 % 44.4-145

Surrogate: 1-Chlorooctadecane 186 % 40.6-153

Cardinal Laboratories

\*=Accredited Analyte

PLEASE NOTE: Liability and Damages. Cardinal's liability and client's exclusive remedy for any claim arising, whether based in contract or tort, shall be limited to the amount paid by client for analyses. All claims, including those for negligence and any other cause whatsoever shall be deemed waived unless made in writing and received by Cardinal within thirty (30) days after completion of the applicable service. In no event shall Cardinal be liable for incidental or consequential damages, including, without limitation, business interruptions, loss of use, or loss of profits incurred by client, its subsidiaries, affiliates or successors arising out of or related to the performance of the services hereunder by Cardinal, regardless of whether such claim is based upon any of the above stated reasons or otherwise. Results relate only to the samples identified above. This report shall not be reproduced except in full with written approval of Cardinal Laboratories.

Celey D. Keene, Lab Director/Quality Manager





---

PHONE (575) 393-2326 ° 101 E. MARLAND ° HOBBS, NM 88240

---

### Notes and Definitions

S-04	The surrogate recovery for this sample is outside of established control limits due to a sample matrix effect.
QR-04	The RPD for the BS/BSD was outside of historical limits.
ND	Analyte NOT DETECTED at or above the reporting limit
RPD	Relative Percent Difference
**	Samples not received at proper temperature of 6°C or below.
***	Insufficient time to reach temperature.
-	Chloride by SM4500Cl-B does not require samples be received at or below 6°C Samples reported on an as received basis (wet) unless otherwise noted on report

---

Cardinal Laboratories

\*=Accredited Analyte

PLEASE NOTE: Liability and Damages. Cardinal's liability and client's exclusive remedy for any claim arising, whether based in contract or tort, shall be limited to the amount paid by client for analyses. All claims, including those for negligence and any other cause whatsoever shall be deemed waived unless made in writing and received by Cardinal within thirty (30) days after completion of the applicable service. In no event shall Cardinal be liable for incidental or consequential damages, including, without limitation, business interruptions, loss of use, or loss of profits incurred by client, its subsidiaries, affiliates or successors arising out of or related to the performance of the services hereunder by Cardinal, regardless of whether such claim is based upon any of the above stated reasons or otherwise. Results relate only to the samples identified above. This report shall not be reproduced except in full with written approval of Cardinal Laboratories.

A handwritten signature in black ink, appearing to read "Celey D. Keene".

---

Celey D. Keene, Lab Director/Quality Manager





101 East Marland, Hobbs, NM 88240  
(575) 393-2326 FAX (575) 393-2476

## CHAIN-OF-CUSTODY AND ANALYSIS REQUEST

Page 1 of 1

Company Name: <b>Tetra Tech - Conoco Phillips</b>		<b>BILL TO</b>		ANALYSIS REQUEST			
Project Manager: <b>Christian Llull</b>		P.O. #:					
Address:		Company: <b>Tetra Tech</b>					
City:		Attn: <b>Christian Llull</b>					
State:		Address:					
Zip:							
Phone #:		City:					
Fax #:		State:					
Project #: <b>212C-MD-03575</b>		Project Owner:					
Project Name: <b>Deekard Fee Com 002H Release</b>		City:					
Project Location: <b>Lea Co, NM</b>		State:					
Sampler Name: <b>Andrew Garcia</b>		Phone #:					
FOR LAB USE ONLY		Fax #:					
Lab I.D.		Sample I.D.					
HAS3740							
1 ES-1 (2')		(G)RAB OR (C)OMP.					
2 NS-1		# CONTAINERS					
3 IS-1		GROUNDWATER					
4 ES-1 (5')		WASTEWATER					
5 FS-2 (10')		SOIL					
		OIL					
		SLUDGE					
		OTHER :					
		ACID/BASE:					
		ICE / COOL					
		OTHER :					
		DATE					
		TIME					
		TPH					
		BTEX					
		Chloride					

PLEASE NOTE: Liability and Damages. Cardinal's liability and client's exclusive remedy for any claim arising whether based in contract or tort, shall be limited to the amount paid by the client for the analysis. All claims including those for negligence and any other cause whatsoever shall be deemed waived unless made in writing and received by Cardinal within 30 days after completion of the applicable service. In no event shall Cardinal be liable for incidental or consequential damages, including without limitation, business interruptions, loss of use, or loss of profits incurred by client, its subsidiaries, affiliates or successors arising out of or related to the performance of services hereunder by Cardinal, regardless of whether such claim is based upon any of the above stated reasons or otherwise.

Relinquished By: <b>Andrew Garcia</b>	Date: <b>23 Jun 25</b>	Received By: <b>Christian Llull</b>	Verbal Result: <input type="checkbox"/> Yes <input type="checkbox"/> No <input type="checkbox"/> Add'l Phone #:
Relinquished By:	Date:	Received By:	All Results are emailed. Please provide Email address:
			<b>Christian.Llull@tetatech.com</b>
REMARKS: <b>Lisbeth. Chavira @ tetatech.com</b> <b>Andrew. Garcia @ Tetatech.com</b>			

Delivered By: (Circle One)	Observed Temp. °C	Sample Condition	CHECKED BY: (Initials)
Sampler - UPS - Buss - Other:	Corrected Temp. °C	Cool <input checked="" type="checkbox"/> Intact <input checked="" type="checkbox"/>	
FORM-006 R.3.5 08/05/24		Yes <input checked="" type="checkbox"/> No <input type="checkbox"/>	

Turnaround Time: **Standard** ☐ **Rush** ☒ **Same day** ☐

Thermometer ID #140 **70-3**

Correction Factor -0.6°C

Bacteria (only) Sample Condition

Cool ☐ Intact ☐

Yes ☐ No ☐

Observed Temp. °C

Corrected Temp. °C

† Cardinal cannot accept verbal changes. Please email changes to celey.keene@cardinalabnm.com





PHONE (575) 393-2326 ° 101 E. MARLAND ° HOBBS, NM 88240

June 24, 2025

CHRISTIAN LLULL

TETRA TECH

901 WEST WALL STREET , STE 100

MIDLAND, TX 79701

RE: DECKARD FED COM 2H

Enclosed are the results of analyses for samples received by the laboratory on 06/24/25 13:09.

Cardinal Laboratories is accredited through Texas NELAP under certificate number TX-C25-00101. Accreditation applies to drinking water, non-potable water and solid and chemical materials. All accredited analytes are denoted by an asterisk (\*). For a complete list of accredited analytes and matrices visit the TCEQ website at [www.tceq.texas.gov/field/qa/lab\\_accred\\_certif.html](http://www.tceq.texas.gov/field/qa/lab_accred_certif.html).

Cardinal Laboratories is accredited through the State of Colorado Department of Public Health and Environment for:

Method EPA 552.2	Haloacetic Acids (HAA-5)
Method EPA 524.2	Total Trihalomethanes (TTHM)
Method EPA 524.4	Regulated VOCs (V1, V2, V3)

Accreditation applies to public drinking water matrices.

This report meets NELAP requirements and is made up of a cover page, analytical results, and a copy of the original chain-of-custody. If you have any questions concerning this report, please feel free to contact me.

Sincerely,

A handwritten signature in black ink that reads "Celey D. Keene". The signature is written in a cursive style with a large, stylized 'C' at the beginning.

Celey D. Keene

Lab Director/Quality Manager





PHONE (575) 393-2326 ° 101 E. MARLAND ° HOBBS, NM 88240

**Analytical Results For:**

TETRA TECH  
 CHRISTIAN LLULL  
 901 WEST WALL STREET , STE 100  
 MIDLAND TX, 79701  
 Fax To: (432) 682-3946

Received:	06/24/2025	Sampling Date:	06/24/2025
Reported:	06/24/2025	Sampling Type:	Soil
Project Name:	DECKARD FED COM 2H	Sampling Condition:	Cool & Intact
Project Number:	212C - MD - 03575	Sample Received By:	Alyssa Parras
Project Location:	COP - LEA CO., NM		

**Sample ID: FS - 1 ( 10' ) (H253788-01)**

BTX 8021B		mg/kg		Analyzed By: JH					
Analyte	Result	Reporting Limit	Analyzed	Method Blank	BS	% Recovery	True Value QC	RPD	Qualifier
<b>Benzene*</b>	<b>1.32</b>	0.500	06/24/2025	ND	2.04	102	2.00	3.80	
<b>Toluene*</b>	<b>29.4</b>	0.500	06/24/2025	ND	2.17	109	2.00	1.13	
<b>Ethylbenzene*</b>	<b>9.95</b>	0.500	06/24/2025	ND	2.24	112	2.00	1.15	
<b>Total Xylenes*</b>	<b>46.7</b>	1.50	06/24/2025	ND	6.78	113	6.00	1.13	
<b>Total BTX</b>	<b>87.4</b>	3.00	06/24/2025	ND					

Surrogate: 4-Bromofluorobenzene (PID) 105 % 71.5-134

Chloride, SM4500Cl-B		mg/kg		Analyzed By: AC					
Analyte	Result	Reporting Limit	Analyzed	Method Blank	BS	% Recovery	True Value QC	RPD	Qualifier
<b>Chloride</b>	<b>112</b>	16.0	06/24/2025	ND	416	104	400	3.77	

TPH 8015M		mg/kg		Analyzed By: MS					
Analyte	Result	Reporting Limit	Analyzed	Method Blank	BS	% Recovery	True Value QC	RPD	Qualifier
<b>GRO C6-C10*</b>	<b>1810</b>	10.0	06/24/2025	ND	197	98.5	200	11.2	
<b>DRO &gt;C10-C28*</b>	<b>4000</b>	10.0	06/24/2025	ND	182	91.0	200	14.7	
<b>EXT DRO &gt;C28-C36</b>	<b>722</b>	10.0	06/24/2025	ND					

Surrogate: 1-Chlorooctane 144 % 44.4-145

Surrogate: 1-Chlorooctadecane 109 % 40.6-153

Cardinal Laboratories

\*=Accredited Analyte

PLEASE NOTE: Liability and Damages. Cardinal's liability and client's exclusive remedy for any claim arising, whether based in contract or tort, shall be limited to the amount paid by client for analyses. All claims, including those for negligence and any other cause whatsoever shall be deemed waived unless made in writing and received by Cardinal within thirty (30) days after completion of the applicable service. In no event shall Cardinal be liable for incidental or consequential damages, including, without limitation, business interruptions, loss of use, or loss of profits incurred by client, its subsidiaries, affiliates or successors arising out of or related to the performance of the services hereunder by Cardinal, regardless of whether such claim is based upon any of the above stated reasons or otherwise. Results relate only to the samples identified above. This report shall not be reproduced except in full with written approval of Cardinal Laboratories.

Celey D. Keene, Lab Director/Quality Manager





PHONE (575) 393-2326 ° 101 E. MARLAND ° HOBBS, NM 88240

**Analytical Results For:**

TETRA TECH  
 CHRISTIAN LLULL  
 901 WEST WALL STREET , STE 100  
 MIDLAND TX, 79701  
 Fax To: (432) 682-3946

Received:	06/24/2025	Sampling Date:	06/24/2025
Reported:	06/24/2025	Sampling Type:	Soil
Project Name:	DECKARD FED COM 2H	Sampling Condition:	Cool & Intact
Project Number:	212C - MD - 03575	Sample Received By:	Alyssa Parras
Project Location:	COP - LEA CO., NM		

**Sample ID: FS - 2 ( 15' ) (H253788-02)**

BTEx 8021B		mg/kg		Analyzed By: JH						
Analyte	Result	Reporting Limit	Analyzed	Method Blank	BS	% Recovery	True Value QC	RPD	Qualifier	
Benzene*	<0.050	0.050	06/24/2025	ND	2.04	102	2.00	3.80		
Toluene*	0.174	0.050	06/24/2025	ND	2.17	109	2.00	1.13		
Ethylbenzene*	<0.050	0.050	06/24/2025	ND	2.24	112	2.00	1.15		
Total Xylenes*	<0.150	0.150	06/24/2025	ND	6.78	113	6.00	1.13		
Total BTEx	<0.300	0.300	06/24/2025	ND						

Surrogate: 4-Bromofluorobenzene (PID) 104 % 71.5-134

Chloride, SM4500CI-B		mg/kg		Analyzed By: AC						
Analyte	Result	Reporting Limit	Analyzed	Method Blank	BS	% Recovery	True Value QC	RPD	Qualifier	
Chloride	96.0	16.0	06/24/2025	ND	416	104	400	3.77		

TPH 8015M		mg/kg		Analyzed By: MS					
Analyte	Result	Reporting Limit	Analyzed	Method Blank	BS	% Recovery	True Value QC	RPD	Qualifier
GRO C6-C10*	<10.0	10.0	06/24/2025	ND	197	98.5	200	11.2	
DRO >C10-C28*	<10.0	10.0	06/24/2025	ND	182	91.0	200	14.7	
EXT DRO >C28-C36	<10.0	10.0	06/24/2025	ND					

Surrogate: 1-Chlorooctane 81.8 % 44.4-145

Surrogate: 1-Chlorooctadecane 78.9 % 40.6-153

Cardinal Laboratories

\*=Accredited Analyte

PLEASE NOTE: Liability and Damages. Cardinal's liability and client's exclusive remedy for any claim arising, whether based in contract or tort, shall be limited to the amount paid by client for analyses. All claims, including those for negligence and any other cause whatsoever shall be deemed waived unless made in writing and received by Cardinal within thirty (30) days after completion of the applicable service. In no event shall Cardinal be liable for incidental or consequential damages, including, without limitation, business interruptions, loss of use, or loss of profits incurred by client, its subsidiaries, affiliates or successors arising out of or related to the performance of the services hereunder by Cardinal, regardless of whether such claim is based upon any of the above stated reasons or otherwise. Results relate only to the samples identified above. This report shall not be reproduced except in full with written approval of Cardinal Laboratories.

Celey D. Keene, Lab Director/Quality Manager





PHONE (575) 393-2326 ° 101 E. MARLAND ° HOBBS, NM 88240

**Analytical Results For:**

TETRA TECH  
 CHRISTIAN LLULL  
 901 WEST WALL STREET , STE 100  
 MIDLAND TX, 79701  
 Fax To: (432) 682-3946

Received:	06/24/2025	Sampling Date:	06/24/2025
Reported:	06/24/2025	Sampling Type:	Soil
Project Name:	DECKARD FED COM 2H	Sampling Condition:	Cool & Intact
Project Number:	212C - MD - 03575	Sample Received By:	Alyssa Parras
Project Location:	COP - LEA CO., NM		

**Sample ID: ISW - 1 ( 8' ) (H253788-03)**

BTEx 8021B		mg/kg		Analyzed By: JH					
Analyte	Result	Reporting Limit	Analyzed	Method Blank	BS	% Recovery	True Value QC	RPD	Qualifier
Benzene*	<0.050	0.050	06/24/2025	ND	2.04	102	2.00	3.80	
Toluene*	1.16	0.050	06/24/2025	ND	2.17	109	2.00	1.13	
Ethylbenzene*	0.818	0.050	06/24/2025	ND	2.24	112	2.00	1.15	
Total Xylenes*	4.64	0.150	06/24/2025	ND	6.78	113	6.00	1.13	
Total BTEX	6.62	0.300	06/24/2025	ND					

Surrogate: 4-Bromofluorobenzene (PID) 118 % 71.5-134

Chloride, SM4500Cl-B		mg/kg		Analyzed By: AC					
Analyte	Result	Reporting Limit	Analyzed	Method Blank	BS	% Recovery	True Value QC	RPD	Qualifier
Chloride	160	16.0	06/24/2025	ND	416	104	400	3.77	

TPH 8015M		mg/kg		Analyzed By: MS					
Analyte	Result	Reporting Limit	Analyzed	Method Blank	BS	% Recovery	True Value QC	RPD	Qualifier
GRO C6-C10*	157	10.0	06/24/2025	ND	233	117	200	5.64	
DRO >C10-C28*	734	10.0	06/24/2025	ND	221	110	200	8.17	
EXT DRO >C28-C36	127	10.0	06/24/2025	ND					

Surrogate: 1-Chlorooctane 88.7 % 44.4-145

Surrogate: 1-Chlorooctadecane 87.4 % 40.6-153

Cardinal Laboratories

\*=Accredited Analyte

PLEASE NOTE: Liability and Damages. Cardinal's liability and client's exclusive remedy for any claim arising, whether based in contract or tort, shall be limited to the amount paid by client for analyses. All claims, including those for negligence and any other cause whatsoever shall be deemed waived unless made in writing and received by Cardinal within thirty (30) days after completion of the applicable service. In no event shall Cardinal be liable for incidental or consequential damages, including, without limitation, business interruptions, loss of use, or loss of profits incurred by client, its subsidiaries, affiliates or successors arising out of or related to the performance of the services hereunder by Cardinal, regardless of whether such claim is based upon any of the above stated reasons or otherwise. Results relate only to the samples identified above. This report shall not be reproduced except in full with written approval of Cardinal Laboratories.

Celey D. Keene, Lab Director/Quality Manager





PHONE (575) 393-2326 ° 101 E. MARLAND ° HOBBS, NM 88240

**Analytical Results For:**

TETRA TECH  
 CHRISTIAN LLULL  
 901 WEST WALL STREET , STE 100  
 MIDLAND TX, 79701  
 Fax To: (432) 682-3946

Received:	06/24/2025	Sampling Date:	06/24/2025
Reported:	06/24/2025	Sampling Type:	Soil
Project Name:	DECKARD FED COM 2H	Sampling Condition:	Cool & Intact
Project Number:	212C - MD - 03575	Sample Received By:	Alyssa Parras
Project Location:	COP - LEA CO., NM		

**Sample ID: ISW - 4 (H253788-04)**

BTEx 8021B		mg/kg		Analyzed By: JH					
Analyte	Result	Reporting Limit	Analyzed	Method Blank	BS	% Recovery	True Value QC	RPD	Qualifier
Benzene*	0.616	0.200	06/24/2025	ND	2.04	102	2.00	3.80	
Toluene*	20.1	0.200	06/24/2025	ND	2.17	109	2.00	1.13	
Ethylbenzene*	8.71	0.200	06/24/2025	ND	2.24	112	2.00	1.15	
Total Xylenes*	42.3	0.600	06/24/2025	ND	6.78	113	6.00	1.13	
Total BTEX	71.7	1.20	06/24/2025	ND					

Surrogate: 4-Bromofluorobenzene (PID) 111 % 71.5-134

Chloride, SM4500Cl-B		mg/kg		Analyzed By: AC						
Analyte	Result	Reporting Limit	Analyzed	Method Blank	BS	% Recovery	True Value QC	RPD	Qualifier	
Chloride	96.0	16.0	06/24/2025	ND	416	104	400	3.77		

TPH 8015M		mg/kg		Analyzed By: MS					
Analyte	Result	Reporting Limit	Analyzed	Method Blank	BS	% Recovery	True Value QC	RPD	Qualifier
GRO C6-C10*	895	10.0	06/24/2025	ND	233	117	200	5.64	
DRO >C10-C28*	2470	10.0	06/24/2025	ND	221	110	200	8.17	
EXT DRO >C28-C36	373	10.0	06/24/2025	ND					

Surrogate: 1-Chlorooctane 112 % 44.4-145

Surrogate: 1-Chlorooctadecane 109 % 40.6-153

Cardinal Laboratories

\*=Accredited Analyte

PLEASE NOTE: Liability and Damages. Cardinal's liability and client's exclusive remedy for any claim arising, whether based in contract or tort, shall be limited to the amount paid by client for analyses. All claims, including those for negligence and any other cause whatsoever shall be deemed waived unless made in writing and received by Cardinal within thirty (30) days after completion of the applicable service. In no event shall Cardinal be liable for incidental or consequential damages, including, without limitation, business interruptions, loss of use, or loss of profits incurred by client, its subsidiaries, affiliates or successors arising out of or related to the performance of the services hereunder by Cardinal, regardless of whether such claim is based upon any of the above stated reasons or otherwise. Results relate only to the samples identified above. This report shall not be reproduced except in full with written approval of Cardinal Laboratories.

Celey D. Keene, Lab Director/Quality Manager





---

PHONE (575) 393-2326 ° 101 E. MARLAND ° HOBBS, NM 88240

---

### Notes and Definitions

ND	Analyte NOT DETECTED at or above the reporting limit
RPD	Relative Percent Difference
**	Samples not received at proper temperature of 6°C or below.
***	Insufficient time to reach temperature.
-	Chloride by SM4500Cl-B does not require samples be received at or below 6°C Samples reported on an as received basis (wet) unless otherwise noted on report

---

Cardinal Laboratories

\*=Accredited Analyte

PLEASE NOTE: Liability and Damages. Cardinal's liability and client's exclusive remedy for any claim arising, whether based in contract or tort, shall be limited to the amount paid by client for analyses. All claims, including those for negligence and any other cause whatsoever shall be deemed waived unless made in writing and received by Cardinal within thirty (30) days after completion of the applicable service. In no event shall Cardinal be liable for incidental or consequential damages, including, without limitation, business interruptions, loss of use, or loss of profits incurred by client, its subsidiaries, affiliates or successors arising out of or related to the performance of the services hereunder by Cardinal, regardless of whether such claim is based upon any of the above stated reasons or otherwise. Results relate only to the samples identified above. This report shall not be reproduced except in full with written approval of Cardinal Laboratories.

A handwritten signature in black ink, appearing to read "Celey D. Keene".

---

Celey D. Keene, Lab Director/Quality Manager









PHONE (575) 393-2326 ° 101 E. MARLAND ° HOBBS, NM 88240

June 25, 2025

CHRISTIAN LLULL

TETRA TECH

901 WEST WALL STREET , STE 100

MIDLAND, TX 79701

RE: DECKARD FED COM 2H

Enclosed are the results of analyses for samples received by the laboratory on 06/25/25 12:39.

Cardinal Laboratories is accredited through Texas NELAP under certificate number TX-C25-00101. Accreditation applies to drinking water, non-potable water and solid and chemical materials. All accredited analytes are denoted by an asterisk (\*). For a complete list of accredited analytes and matrices visit the TCEQ website at [www.tceq.texas.gov/field/qa/lab\\_accred\\_certif.html](http://www.tceq.texas.gov/field/qa/lab_accred_certif.html).

Cardinal Laboratories is accredited through the State of Colorado Department of Public Health and Environment for:

Method EPA 552.2	Haloacetic Acids (HAA-5)
Method EPA 524.2	Total Trihalomethanes (TTHM)
Method EPA 524.4	Regulated VOCs (V1, V2, V3)

Accreditation applies to public drinking water matrices.

This report meets NELAP requirements and is made up of a cover page, analytical results, and a copy of the original chain-of-custody. If you have any questions concerning this report, please feel free to contact me.

Sincerely,

A handwritten signature in black ink that reads "Celey D. Keene". The signature is written in a cursive style with a large, stylized 'C' and 'K'.

Celey D. Keene

Lab Director/Quality Manager





PHONE (575) 393-2326 ° 101 E. MARLAND ° HOBBS, NM 88240

**Analytical Results For:**

TETRA TECH  
 CHRISTIAN LLULL  
 901 WEST WALL STREET , STE 100  
 MIDLAND TX, 79701  
 Fax To: (432) 682-3946

Received:	06/25/2025	Sampling Date:	06/25/2025
Reported:	06/25/2025	Sampling Type:	Soil
Project Name:	DECKARD FED COM 2H	Sampling Condition:	Cool & Intact
Project Number:	212C - MD - 03575	Sample Received By:	Shalyn Rodriguez
Project Location:	COP - LEA CO., NM		

**Sample ID: FS - 1 (14') (H253805-01)**

BTEX 8021B		mg/kg		Analyzed By: JH					
Analyte	Result	Reporting Limit	Analyzed	Method Blank	BS	% Recovery	True Value QC	RPD	Qualifier
Benzene*	<0.050	0.050	06/25/2025	ND	2.12	106	2.00	7.85	
Toluene*	<0.050	0.050	06/25/2025	ND	2.23	111	2.00	6.76	
Ethylbenzene*	<0.050	0.050	06/25/2025	ND	2.26	113	2.00	5.77	
Total Xylenes*	<0.150	0.150	06/25/2025	ND	6.99	116	6.00	5.02	
Total BTEX	<0.300	0.300	06/25/2025	ND					

Surrogate: 4-Bromofluorobenzene (PID) 103 % 71.5-134

Chloride, SM4500Cl-B		mg/kg		Analyzed By: HM						
Analyte	Result	Reporting Limit	Analyzed	Method Blank	BS	% Recovery	True Value QC	RPD	Qualifier	
Chloride	80.0	16.0	06/25/2025	ND	416	104	400	3.77		

TPH 8015M		mg/kg		Analyzed By: MS					
Analyte	Result	Reporting Limit	Analyzed	Method Blank	BS	% Recovery	True Value QC	RPD	Qualifier
GRO C6-C10*	<10.0	10.0	06/25/2025	ND	217	108	200	0.731	
DRO >C10-C28*	<10.0	10.0	06/25/2025	ND	198	98.9	200	0.839	
EXT DRO >C28-C36	<10.0	10.0	06/25/2025	ND					

Surrogate: 1-Chlorooctane 107 % 44.4-145

Surrogate: 1-Chlorooctadecane 104 % 40.6-153

Cardinal Laboratories

\*=Accredited Analyte

PLEASE NOTE: Liability and Damages. Cardinal's liability and client's exclusive remedy for any claim arising, whether based in contract or tort, shall be limited to the amount paid by client for analyses. All claims, including those for negligence and any other cause whatsoever shall be deemed waived unless made in writing and received by Cardinal within thirty (30) days after completion of the applicable service. In no event shall Cardinal be liable for incidental or consequential damages, including, without limitation, business interruptions, loss of use, or loss of profits incurred by client, its subsidiaries, affiliates or successors arising out of or related to the performance of the services hereunder by Cardinal, regardless of whether such claim is based upon any of the above stated reasons or otherwise. Results relate only to the samples identified above. This report shall not be reproduced except in full with written approval of Cardinal Laboratories.

Celey D. Keene, Lab Director/Quality Manager





PHONE (575) 393-2326 ° 101 E. MARLAND ° HOBBS, NM 88240

**Analytical Results For:**

TETRA TECH  
 CHRISTIAN LLULL  
 901 WEST WALL STREET , STE 100  
 MIDLAND TX, 79701  
 Fax To: (432) 682-3946

Received:	06/25/2025	Sampling Date:	06/25/2025
Reported:	06/25/2025	Sampling Type:	Soil
Project Name:	DECKARD FED COM 2H	Sampling Condition:	Cool & Intact
Project Number:	212C - MD - 03575	Sample Received By:	Shalyn Rodriguez
Project Location:	COP - LEA CO., NM		

**Sample ID: FS - 3 (5') (H253805-02)**

BTEx 8021B		mg/kg		Analyzed By: JH						
Analyte	Result	Reporting Limit	Analyzed	Method Blank	BS	% Recovery	True Value QC	RPD	Qualifier	
Benzene*	<0.050	0.050	06/25/2025	ND	2.12	106	2.00	7.85		
Toluene*	<0.050	0.050	06/25/2025	ND	2.23	111	2.00	6.76		
Ethylbenzene*	<0.050	0.050	06/25/2025	ND	2.26	113	2.00	5.77		
Total Xylenes*	<0.150	0.150	06/25/2025	ND	6.99	116	6.00	5.02		
Total BTEx	<0.300	0.300	06/25/2025	ND						

Surrogate: 4-Bromofluorobenzene (PID) 106 % 71.5-134

Chloride, SM4500CI-B		mg/kg		Analyzed By: HM						
Analyte	Result	Reporting Limit	Analyzed	Method Blank	BS	% Recovery	True Value QC	RPD	Qualifier	
Chloride	112	16.0	06/25/2025	ND	416	104	400	3.77		

TPH 8015M		mg/kg		Analyzed By: MS					
Analyte	Result	Reporting Limit	Analyzed	Method Blank	BS	% Recovery	True Value QC	RPD	Qualifier
GRO C6-C10*	<10.0	10.0	06/25/2025	ND	217	108	200	0.731	
DRO >C10-C28*	<10.0	10.0	06/25/2025	ND	198	98.9	200	0.839	
EXT DRO >C28-C36	<10.0	10.0	06/25/2025	ND					

Surrogate: 1-Chlorooctane 107 % 44.4-145

Surrogate: 1-Chlorooctadecane 103 % 40.6-153

Cardinal Laboratories

\*=Accredited Analyte

PLEASE NOTE: Liability and Damages. Cardinal's liability and client's exclusive remedy for any claim arising, whether based in contract or tort, shall be limited to the amount paid by client for analyses. All claims, including those for negligence and any other cause whatsoever shall be deemed waived unless made in writing and received by Cardinal within thirty (30) days after completion of the applicable service. In no event shall Cardinal be liable for incidental or consequential damages, including, without limitation, business interruptions, loss of use, or loss of profits incurred by client, its subsidiaries, affiliates or successors arising out of or related to the performance of the services hereunder by Cardinal, regardless of whether such claim is based upon any of the above stated reasons or otherwise. Results relate only to the samples identified above. This report shall not be reproduced except in full with written approval of Cardinal Laboratories.

Celey D. Keene, Lab Director/Quality Manager





PHONE (575) 393-2326 ° 101 E. MARLAND ° HOBBS, NM 88240

**Analytical Results For:**

TETRA TECH  
 CHRISTIAN LLULL  
 901 WEST WALL STREET , STE 100  
 MIDLAND TX, 79701  
 Fax To: (432) 682-3946

Received:	06/25/2025	Sampling Date:	06/25/2025
Reported:	06/25/2025	Sampling Type:	Soil
Project Name:	DECKARD FED COM 2H	Sampling Condition:	Cool & Intact
Project Number:	212C - MD - 03575	Sample Received By:	Shalyn Rodriguez
Project Location:	COP - LEA CO., NM		

**Sample ID: FS - 4 (10') (H253805-03)**

BTEx 8021B		mg/kg		Analyzed By: JH						
Analyte	Result	Reporting Limit	Analyzed	Method Blank	BS	% Recovery	True Value QC	RPD	Qualifier	
Benzene*	<0.050	0.050	06/25/2025	ND	2.12	106	2.00	7.85		
Toluene*	<0.050	0.050	06/25/2025	ND	2.23	111	2.00	6.76		
Ethylbenzene*	<0.050	0.050	06/25/2025	ND	2.26	113	2.00	5.77		
Total Xylenes*	<0.150	0.150	06/25/2025	ND	6.99	116	6.00	5.02		
Total BTEX	<0.300	0.300	06/25/2025	ND						

Surrogate: 4-Bromofluorobenzene (PID) 105 % 71.5-134

Chloride, SM4500Cl-B		mg/kg		Analyzed By: HM						
Analyte	Result	Reporting Limit	Analyzed	Method Blank	BS	% Recovery	True Value QC	RPD	Qualifier	
Chloride	80.0	16.0	06/25/2025	ND	416	104	400	3.77		

TPH 8015M		mg/kg		Analyzed By: MS					
Analyte	Result	Reporting Limit	Analyzed	Method Blank	BS	% Recovery	True Value QC	RPD	Qualifier
GRO C6-C10*	<10.0	10.0	06/25/2025	ND	201	100	200	0.995	
DRO >C10-C28*	<10.0	10.0	06/25/2025	ND	209	105	200	1.57	
EXT DRO >C28-C36	<10.0	10.0	06/25/2025	ND					

Surrogate: 1-Chlorooctane 95.5 % 44.4-145

Surrogate: 1-Chlorooctadecane 98.4 % 40.6-153

Cardinal Laboratories

\*=Accredited Analyte

PLEASE NOTE: Liability and Damages. Cardinal's liability and client's exclusive remedy for any claim arising, whether based in contract or tort, shall be limited to the amount paid by client for analyses. All claims, including those for negligence and any other cause whatsoever shall be deemed waived unless made in writing and received by Cardinal within thirty (30) days after completion of the applicable service. In no event shall Cardinal be liable for incidental or consequential damages, including, without limitation, business interruptions, loss of use, or loss of profits incurred by client, its subsidiaries, affiliates or successors arising out of or related to the performance of the services hereunder by Cardinal, regardless of whether such claim is based upon any of the above stated reasons or otherwise. Results relate only to the samples identified above. This report shall not be reproduced except in full with written approval of Cardinal Laboratories.

Celey D. Keene, Lab Director/Quality Manager





PHONE (575) 393-2326 ° 101 E. MARLAND ° HOBBS, NM 88240

**Analytical Results For:**

TETRA TECH  
 CHRISTIAN LLULL  
 901 WEST WALL STREET , STE 100  
 MIDLAND TX, 79701  
 Fax To: (432) 682-3946

Received:	06/25/2025	Sampling Date:	06/25/2025
Reported:	06/25/2025	Sampling Type:	Soil
Project Name:	DECKARD FED COM 2H	Sampling Condition:	Cool & Intact
Project Number:	212C - MD - 03575	Sample Received By:	Shalyn Rodriguez
Project Location:	COP - LEA CO., NM		

**Sample ID: FS - 5 (4') (H253805-04)**

BTEx 8021B		mg/kg		Analyzed By: JH						
Analyte	Result	Reporting Limit	Analyzed	Method Blank	BS	% Recovery	True Value QC	RPD	Qualifier	
Benzene*	<0.050	0.050	06/25/2025	ND	2.04	102	2.00	2.71		
Toluene*	<0.050	0.050	06/25/2025	ND	2.10	105	2.00	5.10		
Ethylbenzene*	<0.050	0.050	06/25/2025	ND	2.09	104	2.00	5.36		
Total Xylenes*	<0.150	0.150	06/25/2025	ND	6.48	108	6.00	5.00		
Total BTEX	<0.300	0.300	06/25/2025	ND						

Surrogate: 4-Bromofluorobenzene (PID) 119 % 71.5-134

Chloride, SM4500Cl-B		mg/kg		Analyzed By: HM					
Analyte	Result	Reporting Limit	Analyzed	Method Blank	BS	% Recovery	True Value QC	RPD	Qualifier
Chloride	96.0	16.0	06/25/2025	ND	416	104	400	3.77	

TPH 8015M		mg/kg		Analyzed By: MS					
Analyte	Result	Reporting Limit	Analyzed	Method Blank	BS	% Recovery	True Value QC	RPD	Qualifier
GRO C6-C10*	<10.0	10.0	06/25/2025	ND	201	100	200	0.995	
DRO >C10-C28*	<10.0	10.0	06/25/2025	ND	209	105	200	1.57	
EXT DRO >C28-C36	<10.0	10.0	06/25/2025	ND					

Surrogate: 1-Chlorooctane 85.9 % 44.4-145

Surrogate: 1-Chlorooctadecane 89.6 % 40.6-153

Cardinal Laboratories

\*=Accredited Analyte

PLEASE NOTE: Liability and Damages. Cardinal's liability and client's exclusive remedy for any claim arising, whether based in contract or tort, shall be limited to the amount paid by client for analyses. All claims, including those for negligence and any other cause whatsoever shall be deemed waived unless made in writing and received by Cardinal within thirty (30) days after completion of the applicable service. In no event shall Cardinal be liable for incidental or consequential damages, including, without limitation, business interruptions, loss of use, or loss of profits incurred by client, its subsidiaries, affiliates or successors arising out of or related to the performance of the services hereunder by Cardinal, regardless of whether such claim is based upon any of the above stated reasons or otherwise. Results relate only to the samples identified above. This report shall not be reproduced except in full with written approval of Cardinal Laboratories.

Celey D. Keene, Lab Director/Quality Manager





PHONE (575) 393-2326 ° 101 E. MARLAND ° HOBBS, NM 88240

**Analytical Results For:**

TETRA TECH  
 CHRISTIAN LLULL  
 901 WEST WALL STREET , STE 100  
 MIDLAND TX, 79701  
 Fax To: (432) 682-3946

Received:	06/25/2025	Sampling Date:	06/25/2025
Reported:	06/25/2025	Sampling Type:	Soil
Project Name:	DECKARD FED COM 2H	Sampling Condition:	Cool & Intact
Project Number:	212C - MD - 03575	Sample Received By:	Shalyn Rodriguez
Project Location:	COP - LEA CO., NM		

**Sample ID: FS - 8 (4') (H253805-05)**

BTEx 8021B		mg/kg		Analyzed By: JH						
Analyte	Result	Reporting Limit	Analyzed	Method Blank	BS	% Recovery	True Value QC	RPD	Qualifier	
Benzene*	<0.050	0.050	06/25/2025	ND	2.04	102	2.00	2.71		
Toluene*	<0.050	0.050	06/25/2025	ND	2.10	105	2.00	5.10		
Ethylbenzene*	<0.050	0.050	06/25/2025	ND	2.09	104	2.00	5.36		
Total Xylenes*	<0.150	0.150	06/25/2025	ND	6.48	108	6.00	5.00		
Total BTEX	<0.300	0.300	06/25/2025	ND						

Surrogate: 4-Bromofluorobenzene (PID) 116 % 71.5-134

Chloride, SM4500Cl-B		mg/kg		Analyzed By: HM						
Analyte	Result	Reporting Limit	Analyzed	Method Blank	BS	% Recovery	True Value QC	RPD	Qualifier	
Chloride	80.0	16.0	06/25/2025	ND	416	104	400	3.77		

TPH 8015M		mg/kg		Analyzed By: MS					
Analyte	Result	Reporting Limit	Analyzed	Method Blank	BS	% Recovery	True Value QC	RPD	Qualifier
GRO C6-C10*	<10.0	10.0	06/25/2025	ND	208	104	200	3.56	
DRO >C10-C28*	<10.0	10.0	06/25/2025	ND	194	96.9	200	3.85	
EXT DRO >C28-C36	<10.0	10.0	06/25/2025	ND					

Surrogate: 1-Chlorooctane 107 % 44.4-145

Surrogate: 1-Chlorooctadecane 107 % 40.6-153

Cardinal Laboratories

\*=Accredited Analyte

PLEASE NOTE: Liability and Damages. Cardinal's liability and client's exclusive remedy for any claim arising, whether based in contract or tort, shall be limited to the amount paid by client for analyses. All claims, including those for negligence and any other cause whatsoever shall be deemed waived unless made in writing and received by Cardinal within thirty (30) days after completion of the applicable service. In no event shall Cardinal be liable for incidental or consequential damages, including, without limitation, business interruptions, loss of use, or loss of profits incurred by client, its subsidiaries, affiliates or successors arising out of or related to the performance of the services hereunder by Cardinal, regardless of whether such claim is based upon any of the above stated reasons or otherwise. Results relate only to the samples identified above. This report shall not be reproduced except in full with written approval of Cardinal Laboratories.

Celey D. Keene, Lab Director/Quality Manager





PHONE (575) 393-2326 ° 101 E. MARLAND ° HOBBS, NM 88240

**Analytical Results For:**

TETRA TECH  
 CHRISTIAN LLULL  
 901 WEST WALL STREET , STE 100  
 MIDLAND TX, 79701  
 Fax To: (432) 682-3946

Received:	06/25/2025	Sampling Date:	06/25/2025
Reported:	06/25/2025	Sampling Type:	Soil
Project Name:	DECKARD FED COM 2H	Sampling Condition:	Cool & Intact
Project Number:	212C - MD - 03575	Sample Received By:	Shalyn Rodriguez
Project Location:	COP - LEA CO., NM		

**Sample ID: ISW - 4 (2') (H253805-06)**

BTX 8021B		mg/kg		Analyzed By: JH					
Analyte	Result	Reporting Limit	Analyzed	Method Blank	BS	% Recovery	True Value QC	RPD	Qualifier
Benzene*	<0.050	0.050	06/25/2025	ND	2.04	102	2.00	2.71	
Toluene*	<0.050	0.050	06/25/2025	ND	2.10	105	2.00	5.10	
Ethylbenzene*	<0.050	0.050	06/25/2025	ND	2.09	104	2.00	5.36	
Total Xylenes*	<0.150	0.150	06/25/2025	ND	6.48	108	6.00	5.00	
Total BTX	<0.300	0.300	06/25/2025	ND					

Surrogate: 4-Bromofluorobenzene (PID) 114 % 71.5-134

Chloride, SM4500CI-B		mg/kg		Analyzed By: HM						
Analyte	Result	Reporting Limit	Analyzed	Method Blank	BS	% Recovery	True Value QC	RPD	Qualifier	
Chloride	96.0	16.0	06/25/2025	ND	416	104	400	3.77		

TPH 8015M		mg/kg		Analyzed By: MS					
Analyte	Result	Reporting Limit	Analyzed	Method Blank	BS	% Recovery	True Value QC	RPD	Qualifier
GRO C6-C10*	<10.0	10.0	06/25/2025	ND	208	104	200	3.56	
DRO >C10-C28*	<10.0	10.0	06/25/2025	ND	194	96.9	200	3.85	
EXT DRO >C28-C36	<10.0	10.0	06/25/2025	ND					

Surrogate: 1-Chlorooctane 104 % 44.4-145

Surrogate: 1-Chlorooctadecane 104 % 40.6-153

Cardinal Laboratories

\*=Accredited Analyte

PLEASE NOTE: Liability and Damages. Cardinal's liability and client's exclusive remedy for any claim arising, whether based in contract or tort, shall be limited to the amount paid by client for analyses. All claims, including those for negligence and any other cause whatsoever shall be deemed waived unless made in writing and received by Cardinal within thirty (30) days after completion of the applicable service. In no event shall Cardinal be liable for incidental or consequential damages, including, without limitation, business interruptions, loss of use, or loss of profits incurred by client, its subsidiaries, affiliates or successors arising out of or related to the performance of the services hereunder by Cardinal, regardless of whether such claim is based upon any of the above stated reasons or otherwise. Results relate only to the samples identified above. This report shall not be reproduced except in full with written approval of Cardinal Laboratories.

Celey D. Keene, Lab Director/Quality Manager



PHONE (575) 393-2326 ° 101 E. MARLAND ° HOBBS, NM 88240

---

### Notes and Definitions

ND	Analyte NOT DETECTED at or above the reporting limit
RPD	Relative Percent Difference
**	Samples not received at proper temperature of 6°C or below.
***	Insufficient time to reach temperature.
-	Chloride by SM4500Cl-B does not require samples be received at or below 6°C Samples reported on an as received basis (wet) unless otherwise noted on report

---

Cardinal Laboratories

\*=Accredited Analyte

PLEASE NOTE: Liability and Damages. Cardinal's liability and client's exclusive remedy for any claim arising, whether based in contract or tort, shall be limited to the amount paid by client for analyses. All claims, including those for negligence and any other cause whatsoever shall be deemed waived unless made in writing and received by Cardinal within thirty (30) days after completion of the applicable service. In no event shall Cardinal be liable for incidental or consequential damages, including, without limitation, business interruptions, loss of use, or loss of profits incurred by client, its subsidiaries, affiliates or successors arising out of or related to the performance of the services hereunder by Cardinal, regardless of whether such claim is based upon any of the above stated reasons or otherwise. Results relate only to the samples identified above. This report shall not be reproduced except in full with written approval of Cardinal Laboratories.

A handwritten signature in black ink, appearing to read "Celey D. Keene".

---

Celey D. Keene, Lab Director/Quality Manager





CHAIN-OF-CUSTODY AND ANALYSIS REQUEST:

[illegible]





PHONE (575) 393-2326 ° 101 E. MARLAND ° HOBBS, NM 88240

June 26, 2025

CHRISTIAN LLULL

TETRA TECH

901 WEST WALL STREET , STE 100

MIDLAND, TX 79701

RE: DECKARD FED COM 2H

Enclosed are the results of analyses for samples received by the laboratory on 06/25/25 16:34.

Cardinal Laboratories is accredited through Texas NELAP under certificate number TX-C25-00101. Accreditation applies to drinking water, non-potable water and solid and chemical materials. All accredited analytes are denoted by an asterisk (\*). For a complete list of accredited analytes and matrices visit the TCEQ website at [www.tceq.texas.gov/field/qa/lab\\_accred\\_certif.html](http://www.tceq.texas.gov/field/qa/lab_accred_certif.html).

Cardinal Laboratories is accredited through the State of Colorado Department of Public Health and Environment for:

Method EPA 552.2	Haloacetic Acids (HAA-5)
Method EPA 524.2	Total Trihalomethanes (TTHM)
Method EPA 524.4	Regulated VOCs (V1, V2, V3)

Accreditation applies to public drinking water matrices.

This report meets NELAP requirements and is made up of a cover page, analytical results, and a copy of the original chain-of-custody. If you have any questions concerning this report, please feel free to contact me.

Sincerely,

A handwritten signature in black ink that reads "Celey D. Keene". The signature is written in a cursive style with a large, stylized 'C' and 'K'.

Celey D. Keene

Lab Director/Quality Manager





PHONE (575) 393-2326 ° 101 E. MARLAND ° HOBBS, NM 88240

**Analytical Results For:**

TETRA TECH  
 CHRISTIAN LLULL  
 901 WEST WALL STREET , STE 100  
 MIDLAND TX, 79701  
 Fax To: (432) 682-3946

Received:	06/25/2025	Sampling Date:	06/25/2025
Reported:	06/26/2025	Sampling Type:	Soil
Project Name:	DECKARD FED COM 2H	Sampling Condition:	Cool & Intact
Project Number:	212C - MD - 03575	Sample Received By:	Shalyn Rodriguez
Project Location:	COP - LEA CO., NM		

**Sample ID: WSW - 1 (H253836-01)**

BTX 8021B		mg/kg		Analyzed By: JH					
Analyte	Result	Reporting Limit	Analyzed	Method Blank	BS	% Recovery	True Value QC	RPD	Qualifier
Benzene*	<0.050	0.050	06/25/2025	ND	2.00	100	2.00	5.55	
Toluene*	<0.050	0.050	06/25/2025	ND	2.10	105	2.00	5.51	
Ethylbenzene*	<0.050	0.050	06/25/2025	ND	2.10	105	2.00	5.33	
Total Xylenes*	<0.150	0.150	06/25/2025	ND	6.20	103	6.00	5.76	
Total BTX	<0.300	0.300	06/25/2025	ND					

Surrogate: 4-Bromofluorobenzene (PID) 96.0 % 71.5-134

Chloride, SM4500Cl-B		mg/kg		Analyzed By: AC						
Analyte	Result	Reporting Limit	Analyzed	Method Blank	BS	% Recovery	True Value QC	RPD	Qualifier	
Chloride	32.0	16.0	06/26/2025	ND	432	108	400	0.00		

TPH 8015M		mg/kg		Analyzed By: MS					
Analyte	Result	Reporting Limit	Analyzed	Method Blank	BS	% Recovery	True Value QC	RPD	Qualifier
GRO C6-C10*	<10.0	10.0	06/25/2025	ND	205	103	200	4.93	
DRO >C10-C28*	<10.0	10.0	06/25/2025	ND	200	99.8	200	2.12	
EXT DRO >C28-C36	<10.0	10.0	06/25/2025	ND					

Surrogate: 1-Chlorooctane 117 % 44.4-145

Surrogate: 1-Chlorooctadecane 112 % 40.6-153

Cardinal Laboratories

\*=Accredited Analyte

PLEASE NOTE: Liability and Damages. Cardinal's liability and client's exclusive remedy for any claim arising, whether based in contract or tort, shall be limited to the amount paid by client for analyses. All claims, including those for negligence and any other cause whatsoever shall be deemed waived unless made in writing and received by Cardinal within thirty (30) days after completion of the applicable service. In no event shall Cardinal be liable for incidental or consequential damages, including, without limitation, business interruptions, loss of use, or loss of profits incurred by client, its subsidiaries, affiliates or successors arising out of or related to the performance of the services hereunder by Cardinal, regardless of whether such claim is based upon any of the above stated reasons or otherwise. Results relate only to the samples identified above. This report shall not be reproduced except in full with written approval of Cardinal Laboratories.

Celey D. Keene, Lab Director/Quality Manager





PHONE (575) 393-2326 ° 101 E. MARLAND ° HOBBS, NM 88240

**Analytical Results For:**

TETRA TECH  
 CHRISTIAN LLULL  
 901 WEST WALL STREET , STE 100  
 MIDLAND TX, 79701  
 Fax To: (432) 682-3946

Received:	06/25/2025	Sampling Date:	06/25/2025
Reported:	06/26/2025	Sampling Type:	Soil
Project Name:	DECKARD FED COM 2H	Sampling Condition:	Cool & Intact
Project Number:	212C - MD - 03575	Sample Received By:	Shalyn Rodriguez
Project Location:	COP - LEA CO., NM		

**Sample ID: WSW - 2 (H253836-02)**

BTEX 8021B		mg/kg		Analyzed By: JH						
Analyte	Result	Reporting Limit	Analyzed	Method Blank	BS	% Recovery	True Value QC	RPD	Qualifier	
Benzene*	<0.050	0.050	06/25/2025	ND	2.00	100	2.00	5.55		
<b>Toluene*</b>	<b>0.102</b>	0.050	06/25/2025	ND	2.10	105	2.00	5.51		
Ethylbenzene*	<0.050	0.050	06/25/2025	ND	2.10	105	2.00	5.33		
Total Xylenes*	<0.150	0.150	06/25/2025	ND	6.20	103	6.00	5.76		
Total BTEX	<0.300	0.300	06/25/2025	ND						

Surrogate: 4-Bromofluorobenzene (PID) 97.2 % 71.5-134

Chloride, SM4500CI-B		mg/kg		Analyzed By: AC						
Analyte	Result	Reporting Limit	Analyzed	Method Blank	BS	% Recovery	True Value QC	RPD	Qualifier	
Chloride	32.0	16.0	06/26/2025	ND	432	108	400	0.00		

TPH 8015M		mg/kg		Analyzed By: MS					
Analyte	Result	Reporting Limit	Analyzed	Method Blank	BS	% Recovery	True Value QC	RPD	Qualifier
GRO C6-C10*	<10.0	10.0	06/25/2025	ND	205	103	200	4.93	
DRO >C10-C28*	<10.0	10.0	06/25/2025	ND	200	99.8	200	2.12	
EXT DRO >C28-C36	<10.0	10.0	06/25/2025	ND					

Surrogate: 1-Chlorooctane 119 % 44.4-145

Surrogate: 1-Chlorooctadecane 112 % 40.6-153

Cardinal Laboratories

\*=Accredited Analyte

PLEASE NOTE: Liability and Damages. Cardinal's liability and client's exclusive remedy for any claim arising, whether based in contract or tort, shall be limited to the amount paid by client for analyses. All claims, including those for negligence and any other cause whatsoever shall be deemed waived unless made in writing and received by Cardinal within thirty (30) days after completion of the applicable service. In no event shall Cardinal be liable for incidental or consequential damages, including, without limitation, business interruptions, loss of use, or loss of profits incurred by client, its subsidiaries, affiliates or successors arising out of or related to the performance of the services hereunder by Cardinal, regardless of whether such claim is based upon any of the above stated reasons or otherwise. Results relate only to the samples identified above. This report shall not be reproduced except in full with written approval of Cardinal Laboratories.

Celey D. Keene, Lab Director/Quality Manager





PHONE (575) 393-2326 ° 101 E. MARLAND ° HOBBS, NM 88240

**Analytical Results For:**

TETRA TECH  
 CHRISTIAN LLULL  
 901 WEST WALL STREET , STE 100  
 MIDLAND TX, 79701  
 Fax To: (432) 682-3946

Received:	06/25/2025	Sampling Date:	06/25/2025
Reported:	06/26/2025	Sampling Type:	Soil
Project Name:	DECKARD FED COM 2H	Sampling Condition:	Cool & Intact
Project Number:	212C - MD - 03575	Sample Received By:	Shalyn Rodriguez
Project Location:	COP - LEA CO., NM		

**Sample ID: ISW - 2 (H253836-03)**

BTEx 8021B		mg/kg		Analyzed By: JH				S-04	
Analyte	Result	Reporting Limit	Analyzed	Method Blank	BS	% Recovery	True Value QC	RPD	Qualifier
<b>Benzene*</b>	<b>7.45</b>	0.500	06/26/2025	ND	2.00	100	2.00	5.55	
<b>Toluene*</b>	<b>90.0</b>	0.500	06/26/2025	ND	2.10	105	2.00	5.51	
<b>Ethylbenzene*</b>	<b>38.6</b>	0.500	06/26/2025	ND	2.10	105	2.00	5.33	
<b>Total Xylenes*</b>	<b>134</b>	1.50	06/26/2025	ND	6.20	103	6.00	5.76	
<b>Total BTEX</b>	<b>270</b>	3.00	06/26/2025	ND					

Surrogate: 4-Bromofluorobenzene (PID) 146 % 71.5-134

Chloride, SM4500Cl-B		mg/kg		Analyzed By: AC					
Analyte	Result	Reporting Limit	Analyzed	Method Blank	BS	% Recovery	True Value QC	RPD	Qualifier
<b>Chloride</b>	<b>1300</b>	16.0	06/26/2025	ND	432	108	400	0.00	

TPH 8015M		mg/kg		Analyzed By: MS				S-04	
Analyte	Result	Reporting Limit	Analyzed	Method Blank	BS	% Recovery	True Value QC	RPD	Qualifier
<b>GRO C6-C10*</b>	<b>4000</b>	10.0	06/25/2025	ND	205	103	200	4.93	
<b>DRO &gt;C10-C28*</b>	<b>9170</b>	10.0	06/25/2025	ND	200	99.8	200	2.12	
<b>EXT DRO &gt;C28-C36</b>	<b>1300</b>	10.0	06/25/2025	ND					

Surrogate: 1-Chlorooctane 264 % 44.4-145

Surrogate: 1-Chlorooctadecane 330 % 40.6-153

Cardinal Laboratories

\*=Accredited Analyte

PLEASE NOTE: Liability and Damages. Cardinal's liability and client's exclusive remedy for any claim arising, whether based in contract or tort, shall be limited to the amount paid by client for analyses. All claims, including those for negligence and any other cause whatsoever shall be deemed waived unless made in writing and received by Cardinal within thirty (30) days after completion of the applicable service. In no event shall Cardinal be liable for incidental or consequential damages, including, without limitation, business interruptions, loss of use, or loss of profits incurred by client, its subsidiaries, affiliates or successors arising out of or related to the performance of the services hereunder by Cardinal, regardless of whether such claim is based upon any of the above stated reasons or otherwise. Results relate only to the samples identified above. This report shall not be reproduced except in full with written approval of Cardinal Laboratories.

Celey D. Keene, Lab Director/Quality Manager





PHONE (575) 393-2326 ° 101 E. MARLAND ° HOBBS, NM 88240

**Analytical Results For:**

TETRA TECH  
 CHRISTIAN LLULL  
 901 WEST WALL STREET , STE 100  
 MIDLAND TX, 79701  
 Fax To: (432) 682-3946

Received:	06/25/2025	Sampling Date:	06/25/2025
Reported:	06/26/2025	Sampling Type:	Soil
Project Name:	DECKARD FED COM 2H	Sampling Condition:	Cool & Intact
Project Number:	212C - MD - 03575	Sample Received By:	Shalyn Rodriguez
Project Location:	COP - LEA CO., NM		

**Sample ID: ISW - 3 (H253836-04)**

BTEx 8021B		mg/kg		Analyzed By: JH				S-04	
Analyte	Result	Reporting Limit	Analyzed	Method Blank	BS	% Recovery	True Value QC	RPD	Qualifier
<b>Benzene*</b>	<b>2.16</b>	0.500	06/26/2025	ND	2.00	100	2.00	5.55	
<b>Toluene*</b>	<b>33.3</b>	0.500	06/26/2025	ND	2.10	105	2.00	5.51	
<b>Ethylbenzene*</b>	<b>21.2</b>	0.500	06/26/2025	ND	2.10	105	2.00	5.33	
<b>Total Xylenes*</b>	<b>58.5</b>	1.50	06/26/2025	ND	6.20	103	6.00	5.76	
<b>Total BTEX</b>	<b>115</b>	3.00	06/26/2025	ND					

Surrogate: 4-Bromofluorobenzene (PID) 139 % 71.5-134

Chloride, SM4500Cl-B		mg/kg		Analyzed By: AC					
Analyte	Result	Reporting Limit	Analyzed	Method Blank	BS	% Recovery	True Value QC	RPD	Qualifier
<b>Chloride</b>	<b>432</b>	16.0	06/26/2025	ND	432	108	400	0.00	

TPH 8015M		mg/kg		Analyzed By: MS				S-04	
Analyte	Result	Reporting Limit	Analyzed	Method Blank	BS	% Recovery	True Value QC	RPD	Qualifier
<b>GRO C6-C10*</b>	<b>1590</b>	10.0	06/25/2025	ND	205	103	200	4.93	
<b>DRO &gt;C10-C28*</b>	<b>5400</b>	10.0	06/25/2025	ND	200	99.8	200	2.12	
<b>EXT DRO &gt;C28-C36</b>	<b>727</b>	10.0	06/25/2025	ND					

Surrogate: 1-Chlorooctane 195 % 44.4-145

Surrogate: 1-Chlorooctadecane 234 % 40.6-153

Cardinal Laboratories

\*=Accredited Analyte

PLEASE NOTE: Liability and Damages. Cardinal's liability and client's exclusive remedy for any claim arising, whether based in contract or tort, shall be limited to the amount paid by client for analyses. All claims, including those for negligence and any other cause whatsoever shall be deemed waived unless made in writing and received by Cardinal within thirty (30) days after completion of the applicable service. In no event shall Cardinal be liable for incidental or consequential damages, including, without limitation, business interruptions, loss of use, or loss of profits incurred by client, its subsidiaries, affiliates or successors arising out of or related to the performance of the services hereunder by Cardinal, regardless of whether such claim is based upon any of the above stated reasons or otherwise. Results relate only to the samples identified above. This report shall not be reproduced except in full with written approval of Cardinal Laboratories.

Celey D. Keene, Lab Director/Quality Manager





PHONE (575) 393-2326 ° 101 E. MARLAND ° HOBBS, NM 88240

**Analytical Results For:**

TETRA TECH  
 CHRISTIAN LLULL  
 901 WEST WALL STREET , STE 100  
 MIDLAND TX, 79701  
 Fax To: (432) 682-3946

Received:	06/25/2025	Sampling Date:	06/25/2025
Reported:	06/26/2025	Sampling Type:	Soil
Project Name:	DECKARD FED COM 2H	Sampling Condition:	Cool & Intact
Project Number:	212C - MD - 03575	Sample Received By:	Shalyn Rodriguez
Project Location:	COP - LEA CO., NM		

**Sample ID: SSW - 1 ( 2' ) (H253836-05)**

BTEx 8021B		mg/kg		Analyzed By: JH						
Analyte	Result	Reporting Limit	Analyzed	Method Blank	BS	% Recovery	True Value QC	RPD	Qualifier	
Benzene*	<0.050	0.050	06/25/2025	ND	2.00	100	2.00	5.55		
Toluene*	<0.050	0.050	06/25/2025	ND	2.10	105	2.00	5.51		
Ethylbenzene*	<0.050	0.050	06/25/2025	ND	2.10	105	2.00	5.33		
Total Xylenes*	<0.150	0.150	06/25/2025	ND	6.20	103	6.00	5.76		
Total BTEX	<0.300	0.300	06/25/2025	ND						

Surrogate: 4-Bromofluorobenzene (PID) 95.8 % 71.5-134

Chloride, SM4500CI-B		mg/kg		Analyzed By: AC						
Analyte	Result	Reporting Limit	Analyzed	Method Blank	BS	% Recovery	True Value QC	RPD	Qualifier	
Chloride	32.0	16.0	06/26/2025	ND	432	108	400	0.00		

TPH 8015M		mg/kg		Analyzed By: MS					
Analyte	Result	Reporting Limit	Analyzed	Method Blank	BS	% Recovery	True Value QC	RPD	Qualifier
GRO C6-C10*	<10.0	10.0	06/25/2025	ND	205	103	200	4.93	
DRO >C10-C28*	<10.0	10.0	06/25/2025	ND	200	99.8	200	2.12	
EXT DRO >C28-C36	<10.0	10.0	06/25/2025	ND					

Surrogate: 1-Chlorooctane 119 % 44.4-145

Surrogate: 1-Chlorooctadecane 115 % 40.6-153

Cardinal Laboratories

\*=Accredited Analyte

PLEASE NOTE: Liability and Damages. Cardinal's liability and client's exclusive remedy for any claim arising, whether based in contract or tort, shall be limited to the amount paid by client for analyses. All claims, including those for negligence and any other cause whatsoever shall be deemed waived unless made in writing and received by Cardinal within thirty (30) days after completion of the applicable service. In no event shall Cardinal be liable for incidental or consequential damages, including, without limitation, business interruptions, loss of use, or loss of profits incurred by client, its subsidiaries, affiliates or successors arising out of or related to the performance of the services hereunder by Cardinal, regardless of whether such claim is based upon any of the above stated reasons or otherwise. Results relate only to the samples identified above. This report shall not be reproduced except in full with written approval of Cardinal Laboratories.

Celey D. Keene, Lab Director/Quality Manager





PHONE (575) 393-2326 ° 101 E. MARLAND ° HOBBS, NM 88240

**Analytical Results For:**

TETRA TECH  
 CHRISTIAN LLULL  
 901 WEST WALL STREET , STE 100  
 MIDLAND TX, 79701  
 Fax To: (432) 682-3946

Received:	06/25/2025	Sampling Date:	06/25/2025
Reported:	06/26/2025	Sampling Type:	Soil
Project Name:	DECKARD FED COM 2H	Sampling Condition:	Cool & Intact
Project Number:	212C - MD - 03575	Sample Received By:	Shalyn Rodriguez
Project Location:	COP - LEA CO., NM		

**Sample ID: FS - 7 (H253836-06)**

BTEx 8021B		mg/kg		Analyzed By: JH						
Analyte	Result	Reporting Limit	Analyzed	Method Blank	BS	% Recovery	True Value QC	RPD	Qualifier	
Benzene*	14.3	1.00	06/26/2025	ND	2.00	100	2.00	5.55		
Toluene*	136	1.00	06/26/2025	ND	2.10	105	2.00	5.51		
Ethylbenzene*	45.0	1.00	06/26/2025	ND	2.10	105	2.00	5.33		
Total Xylenes*	154	3.00	06/26/2025	ND	6.20	103	6.00	5.76		
Total BTEX	349	6.00	06/26/2025	ND						

Surrogate: 4-Bromofluorobenzene (PID) 122 % 71.5-134

Chloride, SM4500Cl-B		mg/kg		Analyzed By: AC						
Analyte	Result	Reporting Limit	Analyzed	Method Blank	BS	% Recovery	True Value QC	RPD	Qualifier	
<b>Chloride</b>	<b>864</b>	16.0	06/26/2025	ND	432	108	400	0.00		

TPH 8015M	mg/kg		Analyzed By: MS					S-04	
Analyte	Result	Reporting Limit	Analyzed	Method Blank	BS	% Recovery	True Value QC	RPD	Qualifier
GRO C6-C10*	3300	10.0	06/25/2025	ND	205	103	200	4.93	
DRO >C10-C28*	8080	10.0	06/25/2025	ND	200	99.8	200	2.12	
EXT DRO >C28-C36	1090	10.0	06/25/2025	ND					

Surrogate: 1-Chlorooctane 227 % 44.4-145

Surrogate: 1-Chlorooctadecane 298 % 40.6-153

Cardinal Laboratories

\*=Accredited Analyte

PLEASE NOTE: Liability and Damages. Cardinal's liability and client's exclusive remedy for any claim arising, whether based in contract or tort, shall be limited to the amount paid by client for analyses. All claims, including those for negligence and any other cause whatsoever shall be deemed waived unless made in writing and received by Cardinal within thirty (30) days after completion of the applicable service. In no event shall Cardinal be liable for incidental or consequential damages, including, without limitation, business interruptions, loss of use, or loss of profits incurred by client, its subsidiaries, affiliates or successors arising out of or related to the performance of the services hereunder by Cardinal, regardless of whether such claim is based upon any of the above stated reasons or otherwise. Results relate only to the samples identified above. This report shall not be reproduced except in full with written approval of Cardinal Laboratories.

Celey D. Keene, Lab Director/Quality Manager





PHONE (575) 393-2326 ° 101 E. MARLAND ° HOBBS, NM 88240

**Analytical Results For:**

TETRA TECH  
 CHRISTIAN LLULL  
 901 WEST WALL STREET , STE 100  
 MIDLAND TX, 79701  
 Fax To: (432) 682-3946

Received:	06/25/2025	Sampling Date:	06/25/2025
Reported:	06/26/2025	Sampling Type:	Soil
Project Name:	DECKARD FED COM 2H	Sampling Condition:	Cool & Intact
Project Number:	212C - MD - 03575	Sample Received By:	Shalyn Rodriguez
Project Location:	COP - LEA CO., NM		

**Sample ID: FS - 9 (H253836-07)**

BTEx 8021B		mg/kg		Analyzed By: JH					
Analyte	Result	Reporting Limit	Analyzed	Method Blank	BS	% Recovery	True Value QC	RPD	Qualifier
Benzene*	0.058	0.050	06/25/2025	ND	2.00	100	2.00	5.55	
Toluene*	0.243	0.050	06/25/2025	ND	2.10	105	2.00	5.51	
Ethylbenzene*	<0.050	0.050	06/25/2025	ND	2.10	105	2.00	5.33	
Total Xylenes*	<0.150	0.150	06/25/2025	ND	6.20	103	6.00	5.76	
Total BTEX	0.301	0.300	06/25/2025	ND					

Surrogate: 4-Bromofluorobenzene (PID) 96.7 % 71.5-134

Chloride, SM4500Cl-B		mg/kg		Analyzed By: AC						
Analyte	Result	Reporting Limit	Analyzed	Method Blank	BS	% Recovery	True Value QC	RPD	Qualifier	
Chloride	240	16.0	06/26/2025	ND	432	108	400	0.00		

TPH 8015M		mg/kg		Analyzed By: MS					
Analyte	Result	Reporting Limit	Analyzed	Method Blank	BS	% Recovery	True Value QC	RPD	Qualifier
GRO C6-C10*	<10.0	10.0	06/25/2025	ND	205	103	200	4.93	
DRO >C10-C28*	212	10.0	06/25/2025	ND	200	99.8	200	2.12	
EXT DRO >C28-C36	42.0	10.0	06/25/2025	ND					

Surrogate: 1-Chlorooctane 123 % 44.4-145

Surrogate: 1-Chlorooctadecane 123 % 40.6-153

Cardinal Laboratories

\*=Accredited Analyte

PLEASE NOTE: Liability and Damages. Cardinal's liability and client's exclusive remedy for any claim arising, whether based in contract or tort, shall be limited to the amount paid by client for analyses. All claims, including those for negligence and any other cause whatsoever shall be deemed waived unless made in writing and received by Cardinal within thirty (30) days after completion of the applicable service. In no event shall Cardinal be liable for incidental or consequential damages, including, without limitation, business interruptions, loss of use, or loss of profits incurred by client, its subsidiaries, affiliates or successors arising out of or related to the performance of the services hereunder by Cardinal, regardless of whether such claim is based upon any of the above stated reasons or otherwise. Results relate only to the samples identified above. This report shall not be reproduced except in full with written approval of Cardinal Laboratories.

Celey D. Keene, Lab Director/Quality Manager





PHONE (575) 393-2326 ° 101 E. MARLAND ° HOBBS, NM 88240

**Analytical Results For:**

TETRA TECH  
 CHRISTIAN LLULL  
 901 WEST WALL STREET , STE 100  
 MIDLAND TX, 79701  
 Fax To: (432) 682-3946

Received:	06/25/2025	Sampling Date:	06/25/2025
Reported:	06/26/2025	Sampling Type:	Soil
Project Name:	DECKARD FED COM 2H	Sampling Condition:	Cool & Intact
Project Number:	212C - MD - 03575	Sample Received By:	Shalyn Rodriguez
Project Location:	COP - LEA CO., NM		

**Sample ID: FS - 10 (H253836-08)**

BTEx 8021B		mg/kg		Analyzed By: JH						
Analyte	Result	Reporting Limit	Analyzed	Method Blank	BS	% Recovery	True Value QC	RPD	Qualifier	
Benzene*	<0.050	0.050	06/26/2025	ND	2.02	101	2.00	0.403		
Toluene*	<0.050	0.050	06/26/2025	ND	2.06	103	2.00	0.355		
Ethylbenzene*	<0.050	0.050	06/26/2025	ND	2.10	105	2.00	0.309		
Total Xylenes*	<0.150	0.150	06/26/2025	ND	6.16	103	6.00	0.340		
Total BTEx	<0.300	0.300	06/26/2025	ND						

Surrogate: 4-Bromofluorobenzene (PID) 109 % 71.5-134

Chloride, SM4500CI-B		mg/kg		Analyzed By: AC						
Analyte	Result	Reporting Limit	Analyzed	Method Blank	BS	% Recovery	True Value QC	RPD	Qualifier	
Chloride	32.0	16.0	06/26/2025	ND	432	108	400	0.00		

TPH 8015M		mg/kg		Analyzed By: MS					
Analyte	Result	Reporting Limit	Analyzed	Method Blank	BS	% Recovery	True Value QC	RPD	Qualifier
GRO C6-C10*	<10.0	10.0	06/25/2025	ND	205	103	200	4.93	
DRO >C10-C28*	<10.0	10.0	06/25/2025	ND	200	99.8	200	2.12	
EXT DRO >C28-C36	<10.0	10.0	06/25/2025	ND					

Surrogate: 1-Chlorooctane 126 % 44.4-145

Surrogate: 1-Chlorooctadecane 125 % 40.6-153

Cardinal Laboratories

\*=Accredited Analyte

PLEASE NOTE: Liability and Damages. Cardinal's liability and client's exclusive remedy for any claim arising, whether based in contract or tort, shall be limited to the amount paid by client for analyses. All claims, including those for negligence and any other cause whatsoever shall be deemed waived unless made in writing and received by Cardinal within thirty (30) days after completion of the applicable service. In no event shall Cardinal be liable for incidental or consequential damages, including, without limitation, business interruptions, loss of use, or loss of profits incurred by client, its subsidiaries, affiliates or successors arising out of or related to the performance of the services hereunder by Cardinal, regardless of whether such claim is based upon any of the above stated reasons or otherwise. Results relate only to the samples identified above. This report shall not be reproduced except in full with written approval of Cardinal Laboratories.

Celey D. Keene, Lab Director/Quality Manager





PHONE (575) 393-2326 ° 101 E. MARLAND ° HOBBS, NM 88240

**Analytical Results For:**

TETRA TECH  
 CHRISTIAN LLULL  
 901 WEST WALL STREET , STE 100  
 MIDLAND TX, 79701  
 Fax To: (432) 682-3946

Received:	06/25/2025	Sampling Date:	06/25/2025
Reported:	06/26/2025	Sampling Type:	Soil
Project Name:	DECKARD FED COM 2H	Sampling Condition:	Cool & Intact
Project Number:	212C - MD - 03575	Sample Received By:	Shalyn Rodriguez
Project Location:	COP - LEA CO., NM		

**Sample ID: FS - 11 (H253836-09)**

BTEx 8021B		mg/kg		Analyzed By: JH						
Analyte	Result	Reporting Limit	Analyzed	Method Blank	BS	% Recovery	True Value QC	RPD	Qualifier	
Benzene*	<0.050	0.050	06/26/2025	ND	2.02	101	2.00	0.403		
Toluene*	<0.050	0.050	06/26/2025	ND	2.06	103	2.00	0.355		
Ethylbenzene*	<0.050	0.050	06/26/2025	ND	2.10	105	2.00	0.309		
Total Xylenes*	<0.150	0.150	06/26/2025	ND	6.16	103	6.00	0.340		
Total BTEX	<0.300	0.300	06/26/2025	ND						

Surrogate: 4-Bromofluorobenzene (PID) 109 % 71.5-134

Chloride, SM4500Cl-B		mg/kg		Analyzed By: AC						
Analyte	Result	Reporting Limit	Analyzed	Method Blank	BS	% Recovery	True Value QC	RPD	Qualifier	
Chloride	32.0	16.0	06/26/2025	ND	432	108	400	0.00		

TPH 8015M		mg/kg		Analyzed By: MS					
Analyte	Result	Reporting Limit	Analyzed	Method Blank	BS	% Recovery	True Value QC	RPD	Qualifier
GRO C6-C10*	<10.0	10.0	06/25/2025	ND	205	103	200	4.93	
DRO >C10-C28*	<10.0	10.0	06/25/2025	ND	200	99.8	200	2.12	
EXT DRO >C28-C36	<10.0	10.0	06/25/2025	ND					

Surrogate: 1-Chlorooctane 121 % 44.4-145

Surrogate: 1-Chlorooctadecane 120 % 40.6-153

Cardinal Laboratories

\*=Accredited Analyte

PLEASE NOTE: Liability and Damages. Cardinal's liability and client's exclusive remedy for any claim arising, whether based in contract or tort, shall be limited to the amount paid by client for analyses. All claims, including those for negligence and any other cause whatsoever shall be deemed waived unless made in writing and received by Cardinal within thirty (30) days after completion of the applicable service. In no event shall Cardinal be liable for incidental or consequential damages, including, without limitation, business interruptions, loss of use, or loss of profits incurred by client, its subsidiaries, affiliates or successors arising out of or related to the performance of the services hereunder by Cardinal, regardless of whether such claim is based upon any of the above stated reasons or otherwise. Results relate only to the samples identified above. This report shall not be reproduced except in full with written approval of Cardinal Laboratories.

Celey D. Keene, Lab Director/Quality Manager



PHONE (575) 393-2326 ° 101 E. MARLAND ° HOBBS, NM 88240

---

### Notes and Definitions

S-04	The surrogate recovery for this sample is outside of established control limits due to a sample matrix effect.
ND	Analyte NOT DETECTED at or above the reporting limit
RPD	Relative Percent Difference
**	Samples not received at proper temperature of 6°C or below.
***	Insufficient time to reach temperature.
-	Chloride by SM4500Cl-B does not require samples be received at or below 6°C Samples reported on an as received basis (wet) unless otherwise noted on report

---

Cardinal Laboratories

\*=Accredited Analyte

PLEASE NOTE: Liability and Damages. Cardinal's liability and client's exclusive remedy for any claim arising, whether based in contract or tort, shall be limited to the amount paid by client for analyses. All claims, including those for negligence and any other cause whatsoever shall be deemed waived unless made in writing and received by Cardinal within thirty (30) days after completion of the applicable service. In no event shall Cardinal be liable for incidental or consequential damages, including, without limitation, business interruptions, loss of use, or loss of profits incurred by client, its subsidiaries, affiliates or successors arising out of or related to the performance of the services hereunder by Cardinal, regardless of whether such claim is based upon any of the above stated reasons or otherwise. Results relate only to the samples identified above. This report shall not be reproduced except in full with written approval of Cardinal Laboratories.

A handwritten signature in black ink, appearing to read "Celey D. Keene".

---

Celey D. Keene, Lab Director/Quality Manager





101 East Marland, Hobbs, NM 88240  
(575) 393-2326 FAX (575) 393-2476

## CHAIN-OF-CUSTODY AND ANALYSIS REQUEST

Page 1 of 1

Company Name: <b>Tetra Tech - Conoco Phillips</b> Project Manager: <b>Christian Luvu</b> Address: City: State: Zip: Phone #: Fax #: Project #: <b>212C-MB-03575</b> Project Owner: Project Name: <b>DeKalb Fire Com 0024</b> Project Location: <b>Lee Co, GA</b> Sampler Name: <b>Andrew Garcia</b>		P.O. #: Company: <b>Tetra Tech</b> Attn: <b>Christian Luvu</b> Address: City: State: Zip: Phone #: Fax #: <b>BILL TO</b>		<b>ANALYSIS REQUEST</b>	
Lab I.D. <b>HS3836</b> Sample I.D.		(G)RAB OR (C)OMP. # CONTAINERS GROUNDWATER WASTEWATER SOIL OIL SLUDGE OTHER: ACID/BASE: ICE / COOL OTHER:		MATRIX PRESERV SAMPLING	
1 WSW-1 2 WSW-2 3 ISW-2 4 ISW-3 5 WSW-1 (2') 6 FS-7 7 FS-9 8 FS-10 9 FS-11		6/25 6/25 6/25 6/25 6/25 6/25 6/25 6/25 6/25		0900 0905 0930 1000 1030 1045 1100 1145 1200	
Relinquished By: <b>Andrew Garcia</b> Date: <b>6/25/25</b> Time: <b>11:34</b>		Received By: <b>Sheeliquity</b> Date: <b>6/25/25</b> Time: <b>11:34</b>		Verbal Result: <input type="checkbox"/> Yes <input type="checkbox"/> No <input type="checkbox"/> Add'l Phone #: All Results are emailed. Please provide Email address: <b>Christian.Luvu@TetraTech.com</b> <b>Andrew.Garcia@TetraTech.com</b> <b>Andrew.Garcia@TetraTech.com</b>	
Relinquished By: <b>Andrew Garcia</b> Date: <b>6/25/25</b> Time: <b>11:34</b>		Received By: <b>Sheeliquity</b> Date: <b>6/25/25</b> Time: <b>11:34</b>		REMARKS: <b>Liberty. Chavira@TetraTech.com</b> <b>Andrew. Garcia@TetraTech.com</b> <b>Andrew. Garcia@TetraTech.com</b>	
Delivered By: (Circle One) Sample - UPS - Bus - Other:		Observed Temp. °C: <b>2.4</b> Corrected Temp. °C: <b>2.7</b>		Sample Condition Cool Intact: <input checked="" type="checkbox"/> Yes <input type="checkbox"/> No Checked By: <b>SE</b> (initials) Turnaround Time: <b>Standard</b> Thermometer ID #140 Correction Factor +0.2°C Bacteria (only) Sample Condition Cool Intact: <input checked="" type="checkbox"/> Yes <input type="checkbox"/> No Observed Temp. °C: <b>24 HR TAT</b> Corrected Temp. °C:	





PHONE (575) 393-2326 ° 101 E. MARLAND ° HOBBS, NM 88240

June 27, 2025

CHRISTIAN LLULL

TETRA TECH

901 WEST WALL STREET , STE 100

MIDLAND, TX 79701

RE: DECKARD FED COM 2H

Enclosed are the results of analyses for samples received by the laboratory on 06/26/25 16:22.

Cardinal Laboratories is accredited through Texas NELAP under certificate number TX-C25-00101. Accreditation applies to drinking water, non-potable water and solid and chemical materials. All accredited analytes are denoted by an asterisk (\*). For a complete list of accredited analytes and matrices visit the TCEQ website at [www.tceq.texas.gov/field/qa/lab\\_accred\\_certif.html](http://www.tceq.texas.gov/field/qa/lab_accred_certif.html).

Cardinal Laboratories is accredited through the State of Colorado Department of Public Health and Environment for:

Method EPA 552.2	Haloacetic Acids (HAA-5)
Method EPA 524.2	Total Trihalomethanes (TTHM)
Method EPA 524.4	Regulated VOCs (V1, V2, V3)

Accreditation applies to public drinking water matrices.

This report meets NELAP requirements and is made up of a cover page, analytical results, and a copy of the original chain-of-custody. If you have any questions concerning this report, please feel free to contact me.

Sincerely,

A handwritten signature in black ink that reads "Celey D. Keene". The signature is written in a cursive style with a large, stylized 'C' at the beginning.

Celey D. Keene

Lab Director/Quality Manager





PHONE (575) 393-2326 ° 101 E. MARLAND ° HOBBS, NM 88240

**Analytical Results For:**

TETRA TECH  
 CHRISTIAN LLULL  
 901 WEST WALL STREET , STE 100  
 MIDLAND TX, 79701  
 Fax To: (432) 682-3946

Received:	06/26/2025	Sampling Date:	06/26/2025
Reported:	06/27/2025	Sampling Type:	Soil
Project Name:	DECKARD FED COM 2H	Sampling Condition:	Cool & Intact
Project Number:	212C - MD - 03575	Sample Received By:	Shalyn Rodriguez
Project Location:	COP - LEA CO., NM		

**Sample ID: FS - 6 (5') (H253887-01)**

BTX 8021B		mg/kg		Analyzed By: JH						
Analyte	Result	Reporting Limit	Analyzed	Method Blank	BS	% Recovery	True Value QC	RPD	Qualifier	
Benzene*	<0.050	0.050	06/26/2025	ND	2.17	108	2.00	0.203		
Toluene*	<0.050	0.050	06/26/2025	ND	2.12	106	2.00	0.874		
Ethylbenzene*	<0.050	0.050	06/26/2025	ND	2.11	105	2.00	0.293		
Total Xylenes*	<0.150	0.150	06/26/2025	ND	6.17	103	6.00	0.296		
Total BTX	<0.300	0.300	06/26/2025	ND						

Surrogate: 4-Bromofluorobenzene (PID) 112 % 71.5-134

Chloride, SM4500Cl-B		mg/kg		Analyzed By: HM						
Analyte	Result	Reporting Limit	Analyzed	Method Blank	BS	% Recovery	True Value QC	RPD	Qualifier	
Chloride	16.0	16.0	06/27/2025	ND	416	104	400	3.77		

TPH 8015M		mg/kg		Analyzed By: MS					
Analyte	Result	Reporting Limit	Analyzed	Method Blank	BS	% Recovery	True Value QC	RPD	Qualifier
GRO C6-C10*	<10.0	10.0	06/26/2025	ND	186	93.0	200	2.52	
DRO >C10-C28*	<10.0	10.0	06/26/2025	ND	175	87.5	200	2.53	
EXT DRO >C28-C36	<10.0	10.0	06/26/2025	ND					

Surrogate: 1-Chlorooctane 62.3 % 44.4-145

Surrogate: 1-Chlorooctadecane 57.8 % 40.6-153

Cardinal Laboratories

\*=Accredited Analyte

PLEASE NOTE: Liability and Damages. Cardinal's liability and client's exclusive remedy for any claim arising, whether based in contract or tort, shall be limited to the amount paid by client for analyses. All claims, including those for negligence and any other cause whatsoever shall be deemed waived unless made in writing and received by Cardinal within thirty (30) days after completion of the applicable service. In no event shall Cardinal be liable for incidental or consequential damages, including, without limitation, business interruptions, loss of use, or loss of profits incurred by client, its subsidiaries, affiliates or successors arising out of or related to the performance of the services hereunder by Cardinal, regardless of whether such claim is based upon any of the above stated reasons or otherwise. Results relate only to the samples identified above. This report shall not be reproduced except in full with written approval of Cardinal Laboratories.

Celey D. Keene, Lab Director/Quality Manager





PHONE (575) 393-2326 ° 101 E. MARLAND ° HOBBS, NM 88240

**Analytical Results For:**

TETRA TECH  
 CHRISTIAN LLULL  
 901 WEST WALL STREET , STE 100  
 MIDLAND TX, 79701  
 Fax To: (432) 682-3946

Received:	06/26/2025	Sampling Date:	06/26/2025
Reported:	06/27/2025	Sampling Type:	Soil
Project Name:	DECKARD FED COM 2H	Sampling Condition:	Cool & Intact
Project Number:	212C - MD - 03575	Sample Received By:	Shalyn Rodriguez
Project Location:	COP - LEA CO., NM		

**Sample ID: FS - 7 (14') (H253887-02)**

BTEx 8021B		mg/kg		Analyzed By: JH						
Analyte	Result	Reporting Limit	Analyzed	Method Blank	BS	% Recovery	True Value QC	RPD	Qualifier	
Benzene*	<0.050	0.050	06/26/2025	ND	2.17	108	2.00	0.203		
Toluene*	<0.050	0.050	06/26/2025	ND	2.12	106	2.00	0.874		
Ethylbenzene*	<0.050	0.050	06/26/2025	ND	2.11	105	2.00	0.293		
Total Xylenes*	<0.150	0.150	06/26/2025	ND	6.17	103	6.00	0.296		
Total BTEX	<0.300	0.300	06/26/2025	ND						

Surrogate: 4-Bromofluorobenzene (PID) 113 % 71.5-134

Chloride, SM4500Cl-B		mg/kg		Analyzed By: HM						
Analyte	Result	Reporting Limit	Analyzed	Method Blank	BS	% Recovery	True Value QC	RPD	Qualifier	
Chloride	80.0	16.0	06/27/2025	ND	416	104	400	3.77		

TPH 8015M		mg/kg		Analyzed By: MS					
Analyte	Result	Reporting Limit	Analyzed	Method Blank	BS	% Recovery	True Value QC	RPD	Qualifier
GRO C6-C10*	<10.0	10.0	06/26/2025	ND	186	93.0	200	2.52	
DRO >C10-C28*	<10.0	10.0	06/26/2025	ND	175	87.5	200	2.53	
EXT DRO >C28-C36	<10.0	10.0	06/26/2025	ND					

Surrogate: 1-Chlorooctane 67.3 % 44.4-145

Surrogate: 1-Chlorooctadecane 62.5 % 40.6-153

Cardinal Laboratories

\*=Accredited Analyte

PLEASE NOTE: Liability and Damages. Cardinal's liability and client's exclusive remedy for any claim arising, whether based in contract or tort, shall be limited to the amount paid by client for analyses. All claims, including those for negligence and any other cause whatsoever shall be deemed waived unless made in writing and received by Cardinal within thirty (30) days after completion of the applicable service. In no event shall Cardinal be liable for incidental or consequential damages, including, without limitation, business interruptions, loss of use, or loss of profits incurred by client, its subsidiaries, affiliates or successors arising out of or related to the performance of the services hereunder by Cardinal, regardless of whether such claim is based upon any of the above stated reasons or otherwise. Results relate only to the samples identified above. This report shall not be reproduced except in full with written approval of Cardinal Laboratories.

Celey D. Keene, Lab Director/Quality Manager





PHONE (575) 393-2326 ° 101 E. MARLAND ° HOBBS, NM 88240

**Analytical Results For:**

TETRA TECH  
 CHRISTIAN LLULL  
 901 WEST WALL STREET , STE 100  
 MIDLAND TX, 79701  
 Fax To: (432) 682-3946

Received:	06/26/2025	Sampling Date:	06/26/2025
Reported:	06/27/2025	Sampling Type:	Soil
Project Name:	DECKARD FED COM 2H	Sampling Condition:	Cool & Intact
Project Number:	212C - MD - 03575	Sample Received By:	Shalyn Rodriguez
Project Location:	COP - LEA CO., NM		

**Sample ID: ISW - 2 (3') (H253887-03)**

BTX 8021B		mg/kg		Analyzed By: JH						
Analyte	Result	Reporting Limit	Analyzed	Method Blank	BS	% Recovery	True Value QC	RPD	Qualifier	
Benzene*	<0.050	0.050	06/26/2025	ND	2.17	108	2.00	0.203		
Toluene*	<0.050	0.050	06/26/2025	ND	2.12	106	2.00	0.874		
Ethylbenzene*	<0.050	0.050	06/26/2025	ND	2.11	105	2.00	0.293		
Total Xylenes*	<0.150	0.150	06/26/2025	ND	6.17	103	6.00	0.296		
Total BTX	<0.300	0.300	06/26/2025	ND						

Surrogate: 4-Bromofluorobenzene (PID) 110 % 71.5-134

Chloride, SM4500CI-B		mg/kg		Analyzed By: HM						
Analyte	Result	Reporting Limit	Analyzed	Method Blank	BS	% Recovery	True Value QC	RPD	Qualifier	
Chloride	32.0	16.0	06/27/2025	ND	416	104	400	3.77		

TPH 8015M		mg/kg		Analyzed By: MS					
Analyte	Result	Reporting Limit	Analyzed	Method Blank	BS	% Recovery	True Value QC	RPD	Qualifier
GRO C6-C10*	<10.0	10.0	06/26/2025	ND	186	93.0	200	2.52	
DRO >C10-C28*	<10.0	10.0	06/26/2025	ND	175	87.5	200	2.53	
EXT DRO >C28-C36	<10.0	10.0	06/26/2025	ND					

Surrogate: 1-Chlorooctane 67.4 % 44.4-145

Surrogate: 1-Chlorooctadecane 61.7 % 40.6-153

Cardinal Laboratories

\*=Accredited Analyte

PLEASE NOTE: Liability and Damages. Cardinal's liability and client's exclusive remedy for any claim arising, whether based in contract or tort, shall be limited to the amount paid by client for analyses. All claims, including those for negligence and any other cause whatsoever shall be deemed waived unless made in writing and received by Cardinal within thirty (30) days after completion of the applicable service. In no event shall Cardinal be liable for incidental or consequential damages, including, without limitation, business interruptions, loss of use, or loss of profits incurred by client, its subsidiaries, affiliates or successors arising out of or related to the performance of the services hereunder by Cardinal, regardless of whether such claim is based upon any of the above stated reasons or otherwise. Results relate only to the samples identified above. This report shall not be reproduced except in full with written approval of Cardinal Laboratories.

Celey D. Keene, Lab Director/Quality Manager





PHONE (575) 393-2326 ° 101 E. MARLAND ° HOBBS, NM 88240

**Analytical Results For:**

TETRA TECH  
 CHRISTIAN LLULL  
 901 WEST WALL STREET , STE 100  
 MIDLAND TX, 79701  
 Fax To: (432) 682-3946

Received: 06/26/2025  
 Reported: 06/27/2025  
 Project Name: DECKARD FED COM 2H  
 Project Number: 212C - MD - 03575  
 Project Location: COP - LEA CO., NM

Sampling Date: 06/26/2025  
 Sampling Type: Soil  
 Sampling Condition: Cool & Intact  
 Sample Received By: Shalyn Rodriguez

**Sample ID: ISW - 3 (3') (H253887-04)**

BTEx 8021B		mg/kg		Analyzed By: JH						
Analyte	Result	Reporting Limit	Analyzed	Method Blank	BS	% Recovery	True Value QC	RPD	Qualifier	
Benzene*	<0.050	0.050	06/26/2025	ND	2.17	108	2.00	0.203		
Toluene*	<0.050	0.050	06/26/2025	ND	2.12	106	2.00	0.874		
Ethylbenzene*	<0.050	0.050	06/26/2025	ND	2.11	105	2.00	0.293		
Total Xylenes*	<0.150	0.150	06/26/2025	ND	6.17	103	6.00	0.296		
Total BTEX	<0.300	0.300	06/26/2025	ND						

Surrogate: 4-Bromofluorobenzene (PID) 112 % 71.5-134

Chloride, SM4500Cl-B		mg/kg		Analyzed By: HM						
Analyte	Result	Reporting Limit	Analyzed	Method Blank	BS	% Recovery	True Value QC	RPD	Qualifier	
Chloride	96.0	16.0	06/27/2025	ND	416	104	400	3.77		

TPH 8015M		mg/kg		Analyzed By: MS					
Analyte	Result	Reporting Limit	Analyzed	Method Blank	BS	% Recovery	True Value QC	RPD	Qualifier
GRO C6-C10*	<10.0	10.0	06/26/2025	ND	186	93.0	200	2.52	
DRO >C10-C28*	<10.0	10.0	06/26/2025	ND	175	87.5	200	2.53	
EXT DRO >C28-C36	<10.0	10.0	06/26/2025	ND					

Surrogate: 1-Chlorooctane 68.5 % 44.4-145

Surrogate: 1-Chlorooctadecane 63.7 % 40.6-153

Cardinal Laboratories

\*=Accredited Analyte

PLEASE NOTE: Liability and Damages. Cardinal's liability and client's exclusive remedy for any claim arising, whether based in contract or tort, shall be limited to the amount paid by client for analyses. All claims, including those for negligence and any other cause whatsoever shall be deemed waived unless made in writing and received by Cardinal within thirty (30) days after completion of the applicable service. In no event shall Cardinal be liable for incidental or consequential damages, including, without limitation, business interruptions, loss of use, or loss of profits incurred by client, its subsidiaries, affiliates or successors arising out of or related to the performance of the services hereunder by Cardinal, regardless of whether such claim is based upon any of the above stated reasons or otherwise. Results relate only to the samples identified above. This report shall not be reproduced except in full with written approval of Cardinal Laboratories.

Celey D. Keene, Lab Director/Quality Manager





---

PHONE (575) 393-2326 ° 101 E. MARLAND ° HOBBS, NM 88240

---

### Notes and Definitions

ND	Analyte NOT DETECTED at or above the reporting limit
RPD	Relative Percent Difference
**	Samples not received at proper temperature of 6°C or below.
***	Insufficient time to reach temperature.
-	Chloride by SM4500Cl-B does not require samples be received at or below 6°C Samples reported on an as received basis (wet) unless otherwise noted on report

---

Cardinal Laboratories

\*=Accredited Analyte

PLEASE NOTE: Liability and Damages. Cardinal's liability and client's exclusive remedy for any claim arising, whether based in contract or tort, shall be limited to the amount paid by client for analyses. All claims, including those for negligence and any other cause whatsoever shall be deemed waived unless made in writing and received by Cardinal within thirty (30) days after completion of the applicable service. In no event shall Cardinal be liable for incidental or consequential damages, including, without limitation, business interruptions, loss of use, or loss of profits incurred by client, its subsidiaries, affiliates or successors arising out of or related to the performance of the services hereunder by Cardinal, regardless of whether such claim is based upon any of the above stated reasons or otherwise. Results relate only to the samples identified above. This report shall not be reproduced except in full with written approval of Cardinal Laboratories.

A handwritten signature in black ink, appearing to read "Celey D. Keene".

---

Celey D. Keene, Lab Director/Quality Manager





101 East Marland, Hobbs, NM 88240  
(575) 393-2326 FAX (575) 393-2476

# CHAIN-OF-CUSTODY AND ANALYSIS REQUEST

<b>Company Name:</b> TetraTech - Conoco Phillips <b>Project Manager:</b> Christian Llull <b>Address:</b> <b>City:</b> State: Zip: <b>Phone #:</b> Fax #: <b>Project #:</b> 212C-MD-03575 <b>Project Owner:</b> <b>Project Name:</b> Deleard Fee Com 002H Release <b>Project Location:</b> Lea Co, NM <b>Sampler Name:</b> Andrew Garcia <b>FOR LAB USE ONLY</b>				<b>BILL TO</b> <b>P.O. #:</b> <b>Company:</b> TetraTech <b>Attn:</b> Christian.Llull <b>Address:</b> <b>City:</b> State: Zip: <b>Phone #:</b> Fax #: <b>FOR LAB USE ONLY</b>				<b>ANALYSIS REQUEST</b>			
<b>Lab I.D.</b> Sample I.D. FS-6(5') FS-7(14') ISM-2(3') ISM-3(3') 1 2 3 4				(G)RAB OR (C)OMP. # CONTAINERS GROUNDWATER WASTEWATER SOIL OIL SLUDGE OTHER : ACID/BASE: ICE / COOL OTHER : DATE 2025 TIME 900 915 930 1000				TPH BTEX Chlorides			
<b>Relinquished By:</b> Andrew Garcia <b>Date:</b> 06/24/25 <b>Time:</b> 1000 <b>Received By:</b> [Signature] <b>Date:</b> <b>Time:</b> <b>Observed Temp. °C:</b> 3.1 <b>Corrected Temp. °C:</b> 3.4 <b>Sample Condition:</b> Cool Intact <b>Checked By:</b> [Signature] <b>Turnaround Time:</b> Standard <b>Thermometer ID #140:</b> Rush <b>Correction Factor +0.3°C:</b> 24 HR TAT <b>Bacteria (only) Sample Condition:</b> Cool Intact <b>Observed Temp. °C:</b> <b>Corrected Temp. °C:</b>				<b>Verbal Result:</b> <input type="checkbox"/> Yes <input type="checkbox"/> No <input type="checkbox"/> Add'l Phone #: <b>All Results are emailed. Please provide Email address:</b> <b>REMARKS:</b> Christian.Llull@TetraTech.com Lisbeth, Chavira@TetraTech.com Andrew, Garcia@TetraTech.com							

FORM 006 REV 02/12/20

† Cardinal cannot accept verbal changes. Please email changes to celey.keene@cardinallabsnm.com





PHONE (575) 393-2326 ° 101 E. MARLAND ° HOBBS, NM 88240

June 27, 2025

CHRISTIAN LLULL

TETRA TECH

901 WEST WALL STREET , STE 100

MIDLAND, TX 79701

RE: XL PIT

Enclosed are the results of analyses for samples received by the laboratory on 06/26/25 16:22.

Cardinal Laboratories is accredited through Texas NELAP under certificate number TX-C25-00101. Accreditation applies to drinking water, non-potable water and solid and chemical materials. All accredited analytes are denoted by an asterisk (\*). For a complete list of accredited analytes and matrices visit the TCEQ website at [www.tceq.texas.gov/field/qa/lab\\_accred\\_certif.html](http://www.tceq.texas.gov/field/qa/lab_accred_certif.html).

Cardinal Laboratories is accredited through the State of Colorado Department of Public Health and Environment for:

Method EPA 552.2	Haloacetic Acids (HAA-5)
Method EPA 524.2	Total Trihalomethanes (TTHM)
Method EPA 524.4	Regulated VOCs (V1, V2, V3)

Accreditation applies to public drinking water matrices.

This report meets NELAP requirements and is made up of a cover page, analytical results, and a copy of the original chain-of-custody. If you have any questions concerning this report, please feel free to contact me.

Sincerely,

A handwritten signature in black ink that reads "Celey D. Keene". The signature is written in a cursive style with a large, stylized 'C' and 'K'.

Celey D. Keene

Lab Director/Quality Manager





PHONE (575) 393-2326 ° 101 E. MARLAND ° HOBBS, NM 88240

**Analytical Results For:**

TETRA TECH  
 CHRISTIAN LLULL  
 901 WEST WALL STREET , STE 100  
 MIDLAND TX, 79701  
 Fax To: (432) 682-3946

Received:	06/26/2025	Sampling Date:	06/26/2025
Reported:	06/27/2025	Sampling Type:	Soil
Project Name:	XL PIT	Sampling Condition:	Cool & Intact
Project Number:	212C-MD-03575	Sample Received By:	Shalyn Rodriguez
Project Location:	LEA CO, NM 32.268462-103.518590		

**Sample ID: BACKFILL - COMPOSITE (H253888-01)**

BTEX 8021B		mg/kg		Analyzed By: JH						
Analyte	Result	Reporting Limit	Analyzed	Method Blank	BS	% Recovery	True Value QC	RPD	Qualifier	
Benzene*	<0.050	0.050	06/26/2025	ND	2.17	108	2.00	0.203		
Toluene*	<0.050	0.050	06/26/2025	ND	2.12	106	2.00	0.874		
Ethylbenzene*	<0.050	0.050	06/26/2025	ND	2.11	105	2.00	0.293		
Total Xylenes*	<0.150	0.150	06/26/2025	ND	6.17	103	6.00	0.296		
Total BTEX	<0.300	0.300	06/26/2025	ND						

Surrogate: 4-Bromofluorobenzene (PID) 110 % 71.5-134

Chloride, SM4500Cl-B		mg/kg		Analyzed By: HM						
Analyte	Result	Reporting Limit	Analyzed	Method Blank	BS	% Recovery	True Value QC	RPD	Qualifier	
Chloride	16.0	16.0	06/27/2025	ND	416	104	400	3.77		

TPH 8015M		mg/kg		Analyzed By: MS					
Analyte	Result	Reporting Limit	Analyzed	Method Blank	BS	% Recovery	True Value QC	RPD	Qualifier
GRO C6-C10*	<10.0	10.0	06/26/2025	ND	186	93.0	200	2.52	
DRO >C10-C28*	<10.0	10.0	06/26/2025	ND	175	87.5	200	2.53	
EXT DRO >C28-C36	<10.0	10.0	06/26/2025	ND					

Surrogate: 1-Chlorooctane 72.5 % 44.4-145

Surrogate: 1-Chlorooctadecane 66.3 % 40.6-153

Cardinal Laboratories

\*=Accredited Analyte

PLEASE NOTE: Liability and Damages. Cardinal's liability and client's exclusive remedy for any claim arising, whether based in contract or tort, shall be limited to the amount paid by client for analyses. All claims, including those for negligence and any other cause whatsoever shall be deemed waived unless made in writing and received by Cardinal within thirty (30) days after completion of the applicable service. In no event shall Cardinal be liable for incidental or consequential damages, including, without limitation, business interruptions, loss of use, or loss of profits incurred by client, its subsidiaries, affiliates or successors arising out of or related to the performance of the services hereunder by Cardinal, regardless of whether such claim is based upon any of the above stated reasons or otherwise. Results relate only to the samples identified above. This report shall not be reproduced except in full with written approval of Cardinal Laboratories.

Celey D. Keene, Lab Director/Quality Manager





---

PHONE (575) 393-2326 ° 101 E. MARLAND ° HOBBS, NM 88240

---

### Notes and Definitions

ND	Analyte NOT DETECTED at or above the reporting limit
RPD	Relative Percent Difference
**	Samples not received at proper temperature of 6°C or below.
***	Insufficient time to reach temperature.
-	Chloride by SM4500Cl-B does not require samples be received at or below 6°C Samples reported on an as received basis (wet) unless otherwise noted on report

---

Cardinal Laboratories

\*=Accredited Analyte

PLEASE NOTE: Liability and Damages. Cardinal's liability and client's exclusive remedy for any claim arising, whether based in contract or tort, shall be limited to the amount paid by client for analyses. All claims, including those for negligence and any other cause whatsoever shall be deemed waived unless made in writing and received by Cardinal within thirty (30) days after completion of the applicable service. In no event shall Cardinal be liable for incidental or consequential damages, including, without limitation, business interruptions, loss of use, or loss of profits incurred by client, its subsidiaries, affiliates or successors arising out of or related to the performance of the services hereunder by Cardinal, regardless of whether such claim is based upon any of the above stated reasons or otherwise. Results relate only to the samples identified above. This report shall not be reproduced except in full with written approval of Cardinal Laboratories.

A handwritten signature in black ink, appearing to read "Celey D. Keene", is written over a horizontal line.

---

Celey D. Keene, Lab Director/Quality Manager





101 East Marland, Hobbs, NM 88240  
(575) 393-2326 FAX (575) 393-2476

## CHAIN-OF-CUSTODY AND ANALYSIS REQUEST

[illegible]



## **APPENDIX E**

### **Regulatory Correspondence**



**From:** [OCDOnline@state.nm.us](mailto:OCDOnline@state.nm.us)  
**To:** [Lull, Christian](#)  
**Subject:** The Oil Conservation Division (OCD) has approved the application, Application ID: 413350  
**Date:** Thursday, December 26, 2024 11:17:47 AM

**CAUTION:** This email originated from an external sender. Verify the source before opening links or attachments.

To whom it may concern (c/o Christian LLuLL for COG OPERATING LLC),

The OCD has approved the submitted *Application for administrative approval of a release notification and corrective action* (C-141), for incident ID (n#) nAPP2418342470, with the following conditions:

- **Remediation plan conditionally approved.**
- **A reclamation report will not be accepted until reclamation of the release area, including areas reasonably needed for production or drilling activities, is complete and meet the requirements of 19.15.29.13 NMAC. Areas not reasonably needed for production or drilling activities will still need to be reclaimed and revegetated as early as practicable.**
- **The reclamation report will need to include: Executive Summary of the reclamation activities; Scaled Site Map including sampling locations; Analytical results including, but not limited to, results showing that any remaining impacts meet the reclamation standards and results to prove the backfill is non-waste containing; At least one (1) representative 5-point composite sample will need to be collected from the backfill material that will be used for the reclamation of the top four feet of the excavation. The OCD reserves the right to request additional sampling if needed; pictures of the backfilled areas showing that the area is back, as nearly as practical, to the original condition or the final land use and maintain those areas to control dust and minimize erosion to the extent practical; pictures of the top layer, which is either the background thickness of topsoil or one foot of suitable material to establish vegetation at the site, whichever is greater; and a revegetation plan.**
- **A revegetation report will not be accepted until revegetation of the release area, including areas reasonably needed for production or drilling activities, is complete and meet the requirements of 19.15.29.13 NMAC. Areas not reasonably needed for production or drilling activities will still need to be reclaimed and revegetated as early as practicable.**
- **All revegetation activities will need to be documented and included in the revegetation report. The revegetation report will need to include: An executive summary of the revegetation activities including: Seed mix, Method of seeding, dates of when the release area was reseeded, information pertinent to inspections, information about any amendments added to the soil, information on how the vegetative cover established meets the life-form ratio of plus or minus fifty percent of pre-disturbance levels and a total percent plant cover of at least seventy percent of pre-disturbance levels, excluding noxious weeds per 19.15.29.13 D.(3) NMAC, and any additional information; a scaled Site Map including area that was revegetated in square feet; and pictures of the revegetated areas during reseeded activities, inspections, and final pictures when revegetation is achieved.**
- **Submit a complete and accurate remediation closure report and/or reclamation**



**report through the OCD Permitting website by 3/28/2025.**

The signed C-141 can be found in the OCD Online: Imaging under the incident ID (n#).

If you have any questions regarding this application, please contact me.

Thank you,  
Brittany Hall  
Projects Environmental Specialist - A  
505-517-5333  
Brittany.Hall@emnrd.nm.gov

**New Mexico Energy, Minerals and Natural Resources Department**  
1220 South St. Francis Drive  
Santa Fe, NM 87505



**From:** [Hall, Brittany, EMNRD](#)  
**To:** [Llull, Christian](#)  
**Cc:** [Chavira, Lisbeth](#)  
**Subject:** RE: [EXTERNAL] Extension Request - NAPP2418342470 (Deckard Federal Com #002H Flowline Release)  
**Date:** Thursday, March 27, 2025 2:33:00 PM  
**Attachments:** [image001.png](#)  
[image002.png](#)  
[image003.png](#)  
[image004.png](#)  
[image005.png](#)

**CAUTION:** This email originated from an external sender. Verify the source before opening links or attachments.

Christian,

The 90-day extension request for NAPP2418342470 is approved. The new due date is June 26, 2025. If an additional extension request is needed, OCD will require copies of correspondence between ConocoPhillips representatives and pipeline operators/subsurface utility, engineering firms (if used), permitting bodies, etc. prior to an additional extension being approved.

Please include a copy of this email correspondence in the next C-141 submittal.

Thank you,

**Brittany Hall** ● Environmental Specialist  
Environmental Bureau Projects Group  
EMNRD - Oil Conservation Division  
1000 Rio Brazos Road | Aztec, NM 87110  
505.517.5333 | [Brittany.Hall@emnrd.nm.gov](mailto:Brittany.Hall@emnrd.nm.gov)  
<http://www.emnrd.nm.gov/ocd/>

Effective 12/1/2024: OCD has updated guidance on karst potential occurrence zones. This notice can be found at: <https://www.emnrd.nm.gov/ocd/ocd-announcements-and-notifications/> under “2024 OCD ANNOUNCEMENTS AND NOTIFICATIONS”.

The Digital C-141 guidance documents can be found at <https://www.emnrd.nm.gov/ocd/ocd-announcements-and-notifications/> or <https://www.emnrd.nm.gov/ocd/ocd-forms/>.

---

**From:** Llull, Christian <Christian.Llull@tetrattech.com>  
**Sent:** Thursday, March 27, 2025 11:05 AM  
**To:** Hall, Brittany, EMNRD <Brittany.Hall@emnrd.nm.gov>  
**Cc:** Chavira, Lisbeth <LISBETH.CHAVIRA@tetrattech.com>  
**Subject:** [EXTERNAL] Extension Request - NAPP2418342470 (Deckard Federal Com #002H Flowline Release)



CAUTION: This email originated outside of our organization. Exercise caution prior to clicking on links or opening attachments.

Brittany:

On behalf of ConocoPhillips, Tetra Tech is requesting a 90-day extension (until June 26, 2025) to complete remedial activities and associated reporting for the Deckard Federal Com #002H Flowline Release (NAPP2418342470) remediation in Lea County, NM approximately 21 miles northwest of Jal, NM.

The Remediation Work Plan (Work Plan) was submitted to NMOCD on December 18, 2025. The Work Plan described the results of the release assessment and provided characterization of the impact at the site. The Work Plan was approved by the NMOCD on December 26, 2024 with the following comments:

- *Remediation plan conditionally approved.*
- *A reclamation report will not be accepted until reclamation of the release area, including areas reasonably needed for production or drilling activities, is complete and meet the requirements of 19.15.29.13 NMAC. Areas not reasonably needed for production or drilling activities will still need to be reclaimed and revegetated as early as practicable.*
- *The reclamation report will need to include: Executive Summary of the reclamation activities; Scaled Site Map including sampling locations; Analytical results including, but not limited to, results showing that any remaining impacts meet the reclamation standards and results to prove the backfill is non-waste containing; At least one (1) representative 5-point composite sample will need to be collected from the backfill material that will be used for the reclamation of the top four feet of the excavation. The OCD reserves the right to request additional sampling if needed; pictures of the backfilled areas showing that the area is back, as nearly as practical, to the original condition or the final land use and maintain those areas to control dust and minimize erosion to the extent practical; pictures of the top layer, which is either the background thickness of topsoil or one foot of suitable material to establish vegetation at the site, whichever is greater; and a revegetation plan.*
- *A revegetation report will not be accepted until revegetation of the release area, including areas reasonably needed for production or drilling activities, is complete and meet the requirements of 19.15.29.13 NMAC. Areas not reasonably needed for production or drilling activities will still need to be reclaimed and revegetated as early as practicable.*
- *All revegetation activities will need to be documented and included in the revegetation report. The revegetation report will need to include: An executive summary of the revegetation activities including: Seed mix, Method of seeding, dates of when the release area was reseeded, information pertinent to inspections, information about any amendments added to the soil, information on*



*how the vegetative cover established meets the life-form ratio of plus or minus fifty percent of pre-disturbance levels and a total percent plant cover of at least seventy percent of pre-disturbance levels, excluding noxious weeds per 19.15.29.13 D.(3) NMAC, and any additional information; a scaled Site Map including area that was revegetated in square feet; and pictures of the revegetated areas during reseeding activities, inspections, and final pictures when revegetation is achieved.*

- *Submit a complete and accurate remediation closure report and/or reclamation report through the OCD Permitting website by 3/28/2025.*

Tetra Tech is currently preparing for remedial action at the project site in the next month. The remedial strategy required additional logistics and planning. As noted in the Work Plan, the area of the release site has three subsurface production lines running north-south in the footprint.

Since the remediation plan was approved, COP has completed several items regarding the release site to facilitate the proposed remedy, including the abandonment and decommissioning of the center production line.

Recent safety incidents in the Permian Basin have precipitated additional policies and procedures regarding subsurface utilities and remedial action to be performed in the vicinity of said utilities.

These policies and procedures require additional permitting and planning in order to safely and successfully complete remedial work in areas with multiple hazards.

The soil conditions (loose, sandy soils) within the release footprint also precipitate the need for additional time and preparation, to review sloping and shoring requirements.

Worker safety is of paramount importance to ConocoPhillips and a remediation in an area such as this cannot be rushed.

Thus, additional time is required to ensure the safety of field personnel and to eliminate any possible additional unwanted impacts to the environment resulting from an unplanned incident.

Once the remedial activities are complete, and confirmation sampling data is collected, tabulated, and evaluated, a closure report will be submitted to the OCD.

Please let me know if you have any questions or concerns.

**Christian Llull, P.G. (TX, LA)** | Program Manager

Direct +1 (512) 338-2861 | Business +1 (512) 338-1667 | Fax +1 (512) 338-1331 | [christian.llull@tetrattech.com](mailto:christian.llull@tetrattech.com)

**Tetra Tech** | *Leading with Science*® | OGA

8911 N. Capital of Texas Highway | Bldg. 2, Suite 2310 | Austin, TX 78759 | [tetrattech.com](http://tetrattech.com)

*This message, including any attachments, may include privileged, confidential and/or inside information. Any distribution or use of this communication by anyone other than the intended recipient is strictly prohibited and may be unlawful. If you are not the intended recipient, please notify the sender by replying to this message and then delete it from your system.*



Please consider the environment before printing. [Read more](#)



**From:** [Rodgers, Scott, EMNRD](#)  
**To:** [Lull, Christian](#)  
**Cc:** [Chavira, Lisbeth](#)  
**Subject:** RE: [EXTERNAL] Extension Request - NAPP2418342470 (Deckard Federal Com #002H Release)  
**Date:** Thursday, June 26, 2025 4:05:58 PM  
**Attachments:** [image006.jpg](#)  
[image007.png](#)  
[image008.png](#)  
[image009.png](#)  
[image010.png](#)  
[image011.png](#)

**CAUTION:** This email originated from an external sender. Verify the source before opening links or attachments.

Your time extension request is approved. Remediation Due date has been updated to July 28, 2025 within the incident page. Please note that this is the second and final extension request approval.

Please keep a copy of this communication for inclusion within the appropriate reporting documentation.

The OCD requires a copy of all correspondence related to remedial activities be included in all proposals, weekly/monthly/quarterly/semi-annual/annual, or final closure reports. Correspondence reporting requirements may include, but not limited to, time extension requests, sample event notifications, and variance requests.

If you have any questions, please contact me via email at your convenience.

Thank you,  
Scott

**Scott Rodgers** • Environmental Specialist – Adv.  
Environmental Bureau  
EMNRD - Oil Conservation Division  
5200 Oakland NE, Suite B | Albuquerque, NM 87113  
505.469.1830 | [scott.rodgers@emnrd.nm.gov](mailto:scott.rodgers@emnrd.nm.gov)  
<http://www.emnrd.nm.gov/oed>



**From:** Wells, Shelly, EMNRD <Shelly.Wells@emnrd.nm.gov>  
**Sent:** Thursday, June 26, 2025 2:43 PM  
**To:** Rodgers, Scott, EMNRD <Scott.Rodgers@emnrd.nm.gov>



**Cc:** Bratcher, Michael, EMNRD <mike.bratcher@emnrd.nm.gov>  
**Subject:** FW: [EXTERNAL] Extension Request - NAPP2418342470 (Deckard Federal Com #002H Release)

---

**From:** Llull, Christian <[Christian.Llull@tetrattech.com](mailto:Christian.Llull@tetrattech.com)>  
**Sent:** Thursday, June 26, 2025 2:40 PM  
**To:** Enviro, OCD, EMNRD <[OCD.Enviro@emnrd.nm.gov](mailto:OCD.Enviro@emnrd.nm.gov)>  
**Cc:** Chavira, Lisbeth <[LISBETH.CHAVIRA@tetrattech.com](mailto:LISBETH.CHAVIRA@tetrattech.com)>; Hall, Brittany, EMNRD <[Brittany.Hall@emnrd.nm.gov](mailto:Brittany.Hall@emnrd.nm.gov)>  
**Subject:** [EXTERNAL] Extension Request - NAPP2418342470 (Deckard Federal Com #002H Release)

**CAUTION:** This email originated outside of our organization. Exercise caution prior to clicking on links or opening attachments.

To whom it may concern:

On behalf of ConocoPhillips, Tetra Tech is requesting a 30-day extension (until July 25, 2025) to complete remedial activities and associated reporting for the Deckard Federal Com #002H Release (**NAPP2418342470**).

The Remediation Work Plan was approved by NMOCD on December 26, 2024, with the following conditions:

- *Remediation plan conditionally approved.*
- *A reclamation report will not be accepted until reclamation of the release area, including areas reasonably needed for production or drilling activities, is complete and meet the requirements of 19.15.29.13 NMAC. Areas not reasonably needed for production or drilling activities will still need to be reclaimed and revegetated as early as practicable.*
- *The reclamation report will need to include: Executive Summary of the reclamation activities; Scaled Site Map including sampling locations; Analytical results including, but not limited to, results showing that any remaining impacts meet the reclamation standards and results to prove the backfill is non-waste containing; At least one (1) representative 5-point composite sample will need to be collected from the backfill material that will be used for the reclamation of the top four feet of the excavation. The OCD reserves the right to request additional sampling if needed; pictures of the backfilled areas showing that the area is back, as nearly as practical, to the original condition or the final land use and maintain those areas to control dust and minimize erosion to the extent practical; pictures of the top layer, which is either the background thickness of topsoil or one foot of suitable material to establish vegetation at the site, whichever is greater; and a revegetation plan.*
- *A revegetation report will not be accepted until revegetation of the release area, including areas reasonably needed for production or drilling activities, is complete and*



*meet the requirements of 19.15.29.13 NMAC. Areas not reasonably needed for production or drilling activities will still need to be reclaimed and revegetated as early as practicable.*

- All revegetation activities will need to be documented and included in the revegetation report. The revegetation report will need to include: An executive summary of the revegetation activities including: Seed mix, Method of seeding, dates of when the release area was reseeded, information pertinent to inspections, information about any amendments added to the soil, information on how the vegetative cover established meets the life-form ratio of plus or minus fifty percent of pre-disturbance levels and a total percent plant cover of at least seventy percent of pre-disturbance levels, excluding noxious weeds per 19.15.29.13 D.(3) NMAC, and any additional information; a scaled Site Map including area that was revegetated in square feet; and pictures of the revegetated areas during reseeding activities, inspections, and final pictures when revegetation is achieved.*
- Submit a complete and accurate remediation closure report and/or reclamation report through the OCD Permitting website by 3/28/2025.*

A 90-day extension request for NAPP2418342470 was approved on March 27, 2025. The new due date is today June 26, 2025.

The inception of work required considerable planning prior to execution, including sloping and shoring requirements, permitting and lockout/tagout.

Remedial activities began at the Site on June 16, 2025.

27 confirmation samples have been collected to date. Exceedances in the analytical results have resulted in additional field days. At a site such as this, work cannot be rushed.

Included are pictures of the current conditions at the project site, demonstrating the work that has been completed to date.

Work is expected to continue into next week, however, should be completed in the next seven to ten days.

The collected analytical results and ensuing additional excavation work has necessitated the need for the 30-day extension.

Once the remedial activities are complete, and confirmation sampling data is collected, tabulated, and evaluated, a closure report will be submitted to the OCD within the required timeframe.

Please let me know if you have any questions or concerns.

Thank you in advance.

**Christian Llull, P.G. (TX, LA)** | Program Manager

Direct +1 (512) 338-2861 | Business +1 (512) 338-1667 | Fax +1 (512) 338-1331 | [christian.llull@tetrattech.com](mailto:christian.llull@tetrattech.com)

**Tetra Tech** | *Leading with Science*® | OGA

8911 N. Capital of Texas Highway | Bldg. 2, Suite 2310 | Austin, TX 78759 | [tetrattech.com](http://tetrattech.com)

*This message, including any attachments, may include privileged, confidential and/or inside information. Any distribution or use of this communication by anyone other than the intended recipient is strictly prohibited and may be unlawful. If you are not the intended recipient, please notify the sender by replying to this message and then delete it from your system.*



Please consider the environment before printing. [Read more](#)



Sante Fe Main Office  
Phone: (505) 476-3441

General Information  
Phone: (505) 629-6116

Online Phone Directory  
<https://www.emnrd.nm.gov/ocd/contact-us>

**State of New Mexico**  
**Energy, Minerals and Natural Resources**  
**Oil Conservation Division**  
**1220 S. St Francis Dr.**  
**Santa Fe, NM 87505**

QUESTIONS

Action 475944

**QUESTIONS**

Operator: COG OPERATING LLC 600 W Illinois Ave Midland, TX 79701	OGRID: 229137
	Action Number: 475944
	Action Type: [NOTIFY] Notification Of Sampling (C-141N)

**QUESTIONS**

Prerequisites	
Incident ID (n#)	nAPP2418342470
Incident Name	NAPP2418342470 DECKARD FEDERAL COM 002H @ 0
Incident Type	Release Other
Incident Status	Remediation Plan Approved
Incident Facility	[fAPP2203454442] DECKARD FEE 2H BATTERY

Location of Release Source	
Site Name	DECKARD FEDERAL COM 002H
Date Release Discovered	06/21/2024
Surface Owner	Private

Sampling Event General Information	
<i>Please answer all the questions in this group.</i>	
What is the sampling surface area in square feet	2,036
What is the estimated number of samples that will be gathered	20
Sampling date pursuant to Subparagraph (a) of Paragraph (1) of Subsection D of 19.15.29.12 NMAC	06/19/2025
Time sampling will commence	04:00 PM
 <b>Warning: Notification can not be less than two business days prior to conducting final sampling.</b>  	
Please provide any information necessary for observers to contact samplers	Contact Andrew Garcia Mobile +1 (432) 270-0197 andrew.garcia@tetrattech.com
Please provide any information necessary for navigation to sampling site	Deckard Federal Com #002H Flowline Release Lea County, New Mexico GPS 32.224494° -103.528803° INCIDENT ID: NAPP2418342470



Sante Fe Main Office  
Phone: (505) 476-3441

General Information  
Phone: (505) 629-6116

Online Phone Directory  
<https://www.emnrd.nm.gov/oed/contact-us>

State of New Mexico  
Energy, Minerals and Natural Resources  
Oil Conservation Division  
1220 S. St Francis Dr.  
Santa Fe, NM 87505

CONDITIONS

Action 475944

CONDITIONS

Operator: COG OPERATING LLC 600 W Illinois Ave Midland, TX 79701	OGRID: 229137
	Action Number: 475944
	Action Type: [NOTIFY] Notification Of Sampling (C-141N)

CONDITIONS

Created By	Condition	Condition Date
cllull	Failure to notify the OCD of sampling events including any changes in date/time per the requirements of 19.15.29.12.D.(1).(a) NMAC, may result in the remediation closure samples not being accepted.	6/17/2025
cllull	If confirmation sampling is going to take place over multiple days, individual C-141N applications must be submitted for each sampling date. Date ranges are not currently accepted on the C-141N application.	6/17/2025



Sante Fe Main Office  
Phone: (505) 476-3441

General Information  
Phone: (505) 629-6116

Online Phone Directory  
<https://www.emnrd.nm.gov/ocd/contact-us>

**State of New Mexico**  
**Energy, Minerals and Natural Resources**  
**Oil Conservation Division**  
**1220 S. St Francis Dr.**  
**Santa Fe, NM 87505**

QUESTIONS

Action 475950

**QUESTIONS**

Operator: COG OPERATING LLC 600 W Illinois Ave Midland, TX 79701	OGRID: 229137
	Action Number: 475950
	Action Type: [NOTIFY] Notification Of Sampling (C-141N)

**QUESTIONS**

Prerequisites	
Incident ID (n#)	nAPP2418342470
Incident Name	NAPP2418342470 DECKARD FEDERAL COM 002H @ 0
Incident Type	Release Other
Incident Status	Remediation Plan Approved
Incident Facility	[fAPP2203454442] DECKARD FEE 2H BATTERY

Location of Release Source	
Site Name	DECKARD FEDERAL COM 002H
Date Release Discovered	06/21/2024
Surface Owner	Private

Sampling Event General Information	
<i>Please answer all the questions in this group.</i>	
What is the sampling surface area in square feet	2,036
What is the estimated number of samples that will be gathered	20
Sampling date pursuant to Subparagraph (a) of Paragraph (1) of Subsection D of 19.15.29.12 NMAC	06/23/2025
Time sampling will commence	10:00 AM
Please provide any information necessary for observers to contact samplers	Contact William B. Erlendson Work:432-895-9810 Email:will.erlendson@tetrattech.com
Please provide any information necessary for navigation to sampling site	Deckard Federal Com #002H Flowline Release Lea County, New Mexico GPS 32.224494° -103.528803° INCIDENT ID: NAPP2418342470



Sante Fe Main Office  
Phone: (505) 476-3441

General Information  
Phone: (505) 629-6116

Online Phone Directory  
<https://www.emnrd.nm.gov/oed/contact-us>

State of New Mexico  
Energy, Minerals and Natural Resources  
Oil Conservation Division  
1220 S. St Francis Dr.  
Santa Fe, NM 87505

CONDITIONS

Action 475950

CONDITIONS

Operator: COG OPERATING LLC 600 W Illinois Ave Midland, TX 79701	OGRID: 229137
	Action Number: 475950
	Action Type: [NOTIFY] Notification Of Sampling (C-141N)

CONDITIONS

Created By	Condition	Condition Date
cllull	Failure to notify the OCD of sampling events including any changes in date/time per the requirements of 19.15.29.12.D.(1).(a) NMAC, may result in the remediation closure samples not being accepted.	6/17/2025
cllull	If confirmation sampling is going to take place over multiple days, individual C-141N applications must be submitted for each sampling date. Date ranges are not currently accepted on the C-141N application.	6/17/2025



Sante Fe Main Office  
Phone: (505) 476-3441

General Information  
Phone: (505) 629-6116

Online Phone Directory  
<https://www.emnrd.nm.gov/ocd/contact-us>

**State of New Mexico**  
**Energy, Minerals and Natural Resources**  
**Oil Conservation Division**  
**1220 S. St Francis Dr.**  
**Santa Fe, NM 87505**

QUESTIONS

Action 477209

**QUESTIONS**

Operator: COG OPERATING LLC 600 W Illinois Ave Midland, TX 79701	OGRID: 229137
	Action Number: 477209
	Action Type: [NOTIFY] Notification Of Sampling (C-141N)

**QUESTIONS**

Prerequisites	
Incident ID (n#)	nAPP2418342470
Incident Name	NAPP2418342470 DECKARD FEDERAL COM 002H @ 0
Incident Type	Release Other
Incident Status	Remediation Plan Approved
Incident Facility	[fAPP2203454442] DECKARD FEE 2H BATTERY

Location of Release Source	
Site Name	DECKARD FEDERAL COM 002H
Date Release Discovered	06/21/2024
Surface Owner	Private

Sampling Event General Information	
<i>Please answer all the questions in this group.</i>	
What is the sampling surface area in square feet	1,339
What is the estimated number of samples that will be gathered	20
Sampling date pursuant to Subparagraph (a) of Paragraph (1) of Subsection D of 19.15.29.12 NMAC	06/24/2025
Time sampling will commence	10:00 AM
Please provide any information necessary for observers to contact samplers	Contact Andrew Garcia Mobile +1 (432) 270-0197 andrew.garcia@tetrattech.com
Please provide any information necessary for navigation to sampling site	Deckard Federal Com #002H Flowline Release Lea County, New Mexico GPS 32.224494° -103.528803° INCIDENT ID: NAPP2418342470



Sante Fe Main Office  
Phone: (505) 476-3441

General Information  
Phone: (505) 629-6116

Online Phone Directory  
<https://www.emnrd.nm.gov/oed/contact-us>

State of New Mexico  
Energy, Minerals and Natural Resources  
Oil Conservation Division  
1220 S. St Francis Dr.  
Santa Fe, NM 87505

CONDITIONS

Action 477209

CONDITIONS

Operator: COG OPERATING LLC 600 W Illinois Ave Midland, TX 79701	OGRID: 229137
	Action Number: 477209
	Action Type: [NOTIFY] Notification Of Sampling (C-141N)

CONDITIONS

Created By	Condition	Condition Date
cllull	Failure to notify the OCD of sampling events including any changes in date/time per the requirements of 19.15.29.12.D.(1).(a) NMAC, may result in the remediation closure samples not being accepted.	6/19/2025
cllull	If confirmation sampling is going to take place over multiple days, individual C-141N applications must be submitted for each sampling date. Date ranges are not currently accepted on the C-141N application.	6/19/2025



Sante Fe Main Office  
Phone: (505) 476-3441

General Information  
Phone: (505) 629-6116

Online Phone Directory  
<https://www.emnrd.nm.gov/ocd/contact-us>

**State of New Mexico**  
**Energy, Minerals and Natural Resources**  
**Oil Conservation Division**  
**1220 S. St Francis Dr.**  
**Santa Fe, NM 87505**

QUESTIONS

Action 478133

**QUESTIONS**

Operator: COG OPERATING LLC 600 W Illinois Ave Midland, TX 79701	OGRID: 229137
	Action Number: 478133
	Action Type: [NOTIFY] Notification Of Sampling (C-141N)

**QUESTIONS**

Prerequisites	
Incident ID (n#)	nAPP2418342470
Incident Name	NAPP2418342470 DECKARD FEDERAL COM 002H @ 0
Incident Type	Release Other
Incident Status	Remediation Plan Approved
Incident Facility	[fAPP2203454442] DECKARD FEE 2H BATTERY

Location of Release Source	
Site Name	DECKARD FEDERAL COM 002H
Date Release Discovered	06/21/2024
Surface Owner	Private

Sampling Event General Information	
<i>Please answer all the questions in this group.</i>	
What is the sampling surface area in square feet	1,916
What is the estimated number of samples that will be gathered	20
Sampling date pursuant to Subparagraph (a) of Paragraph (1) of Subsection D of 19.15.29.12 NMAC	06/25/2025
Time sampling will commence	10:00 AM
Please provide any information necessary for observers to contact samplers	Contact Andrew Garcia Mobile +1 (432) 270-0197 andrew.garcia@tetrattech.com
Please provide any information necessary for navigation to sampling site	Deckard Federal Com #002H Flowline Release Lea County, New Mexico GPS 32.224494° -103.528803° INCIDENT ID: NAPP2418342470



Sante Fe Main Office  
Phone: (505) 476-3441

General Information  
Phone: (505) 629-6116

Online Phone Directory  
<https://www.emnrd.nm.gov/oecd/contact-us>

State of New Mexico  
Energy, Minerals and Natural Resources  
Oil Conservation Division  
1220 S. St Francis Dr.  
Santa Fe, NM 87505

CONDITIONS

Action 478133

CONDITIONS

Operator: COG OPERATING LLC 600 W Illinois Ave Midland, TX 79701	OGRID: 229137
	Action Number: 478133
	Action Type: [NOTIFY] Notification Of Sampling (C-141N)

CONDITIONS

Created By	Condition	Condition Date
cllull	Failure to notify the OCD of sampling events including any changes in date/time per the requirements of 19.15.29.12.D.(1).(a) NMAC, may result in the remediation closure samples not being accepted.	6/23/2025
cllull	If confirmation sampling is going to take place over multiple days, individual C-141N applications must be submitted for each sampling date. Date ranges are not currently accepted on the C-141N application.	6/23/2025



Sante Fe Main Office  
Phone: (505) 476-3441

General Information  
Phone: (505) 629-6116

Online Phone Directory  
<https://www.emnrd.nm.gov/ocd/contact-us>

**State of New Mexico**  
**Energy, Minerals and Natural Resources**  
**Oil Conservation Division**  
**1220 S. St Francis Dr.**  
**Santa Fe, NM 87505**

QUESTIONS

Action 478134

## QUESTIONS

Operator: COG OPERATING LLC 600 W Illinois Ave Midland, TX 79701	OGRID: 229137
	Action Number: 478134
	Action Type: [NOTIFY] Notification Of Sampling (C-141N)

## QUESTIONS

Prerequisites	
Incident ID (n#)	nAPP2418342470
Incident Name	NAPP2418342470 DECKARD FEDERAL COM 002H @ 0
Incident Type	Release Other
Incident Status	Remediation Plan Approved
Incident Facility	[fAPP2203454442] DECKARD FEE 2H BATTERY

Location of Release Source	
Site Name	DECKARD FEDERAL COM 002H
Date Release Discovered	06/21/2024
Surface Owner	Private

Sampling Event General Information	
<i>Please answer all the questions in this group.</i>	
What is the sampling surface area in square feet	1,916
What is the estimated number of samples that will be gathered	20
Sampling date pursuant to Subparagraph (a) of Paragraph (1) of Subsection D of 19.15.29.12 NMAC	06/26/2025
Time sampling will commence	10:00 AM
Please provide any information necessary for observers to contact samplers	Contact Andrew Garcia Mobile +1 (432) 270-0197 andrew.garcia@tetrattech.com
Please provide any information necessary for navigation to sampling site	Deckard Federal Com #002H Flowline Release Lea County, New Mexico GPS 32.224494° -103.528803° INCIDENT ID: NAPP2418342470



Sante Fe Main Office  
Phone: (505) 476-3441

General Information  
Phone: (505) 629-6116

Online Phone Directory  
<https://www.emnrd.nm.gov/oed/contact-us>

State of New Mexico  
Energy, Minerals and Natural Resources  
Oil Conservation Division  
1220 S. St Francis Dr.  
Santa Fe, NM 87505

CONDITIONS

Action 478134

CONDITIONS

Operator: COG OPERATING LLC 600 W Illinois Ave Midland, TX 79701	OGRID: 229137
	Action Number: 478134
	Action Type: [NOTIFY] Notification Of Sampling (C-141N)

CONDITIONS

Created By	Condition	Condition Date
cllull	Failure to notify the OCD of sampling events including any changes in date/time per the requirements of 19.15.29.12.D.(1).(a) NMAC, may result in the remediation closure samples not being accepted.	6/23/2025
cllull	If confirmation sampling is going to take place over multiple days, individual C-141N applications must be submitted for each sampling date. Date ranges are not currently accepted on the C-141N application.	6/23/2025



Sante Fe Main Office  
Phone: (505) 476-3441

General Information  
Phone: (505) 629-6116

Online Phone Directory  
<https://www.emnrd.nm.gov/ocd/contact-us>

**State of New Mexico**  
**Energy, Minerals and Natural Resources**  
**Oil Conservation Division**  
**1220 S. St Francis Dr.**  
**Santa Fe, NM 87505**

QUESTIONS

Action 478135

**QUESTIONS**

Operator: COG OPERATING LLC 600 W Illinois Ave Midland, TX 79701	OGRID: 229137
	Action Number: 478135
	Action Type: [NOTIFY] Notification Of Sampling (C-141N)

**QUESTIONS**

Prerequisites	
Incident ID (n#)	nAPP2418342470
Incident Name	NAPP2418342470 DECKARD FEDERAL COM 002H @ 0
Incident Type	Release Other
Incident Status	Remediation Plan Approved
Incident Facility	[fAPP2203454442] DECKARD FEE 2H BATTERY

Location of Release Source	
Site Name	DECKARD FEDERAL COM 002H
Date Release Discovered	06/21/2024
Surface Owner	Private

Sampling Event General Information	
<i>Please answer all the questions in this group.</i>	
What is the sampling surface area in square feet	1,916
What is the estimated number of samples that will be gathered	20
Sampling date pursuant to Subparagraph (a) of Paragraph (1) of Subsection D of 19.15.29.12 NMAC	06/27/2025
Time sampling will commence	10:00 AM
Please provide any information necessary for observers to contact samplers	Contact Andrew Garcia Mobile +1 (432) 270-0197 andrew.garcia@tetrattech.com
Please provide any information necessary for navigation to sampling site	Deckard Federal Com #002H Flowline Release Lea County, New Mexico GPS 32.224494° -103.528803° INCIDENT ID: NAPP2418342470



Sante Fe Main Office  
Phone: (505) 476-3441

General Information  
Phone: (505) 629-6116

Online Phone Directory  
<https://www.emnrd.nm.gov/oecd/contact-us>

State of New Mexico  
Energy, Minerals and Natural Resources  
Oil Conservation Division  
1220 S. St Francis Dr.  
Santa Fe, NM 87505

CONDITIONS

Action 478135

CONDITIONS

Operator: COG OPERATING LLC 600 W Illinois Ave Midland, TX 79701	OGRID: 229137
	Action Number: 478135
	Action Type: [NOTIFY] Notification Of Sampling (C-141N)

CONDITIONS

Created By	Condition	Condition Date
cllull	Failure to notify the OCD of sampling events including any changes in date/time per the requirements of 19.15.29.12.D.(1).(a) NMAC, may result in the remediation closure samples not being accepted.	6/23/2025
cllull	If confirmation sampling is going to take place over multiple days, individual C-141N applications must be submitted for each sampling date. Date ranges are not currently accepted on the C-141N application.	6/23/2025



Sante Fe Main Office  
Phone: (505) 476-3441

General Information  
Phone: (505) 629-6116

Online Phone Directory  
<https://www.emnrd.nm.gov/ocd/contact-us>

**State of New Mexico**  
**Energy, Minerals and Natural Resources**  
**Oil Conservation Division**  
**1220 S. St Francis Dr.**  
**Santa Fe, NM 87505**

QUESTIONS

Action 479228

**QUESTIONS**

Operator: COG OPERATING LLC 600 W Illinois Ave Midland, TX 79701	OGRID: 229137
	Action Number: 479228
	Action Type: [NOTIFY] Notification Of Sampling (C-141N)

**QUESTIONS**

Prerequisites	
Incident ID (n#)	nAPP2418342470
Incident Name	NAPP2418342470 DECKARD FEDERAL COM 002H @ 0
Incident Type	Release Other
Incident Status	Remediation Plan Approved
Incident Facility	[fAPP2203454442] DECKARD FEE 2H BATTERY

Location of Release Source	
Site Name	DECKARD FEDERAL COM 002H
Date Release Discovered	06/21/2024
Surface Owner	Private

Sampling Event General Information	
<i>Please answer all the questions in this group.</i>	
What is the sampling surface area in square feet	1,916
What is the estimated number of samples that will be gathered	3
Sampling date pursuant to Subparagraph (a) of Paragraph (1) of Subsection D of 19.15.29.12 NMAC	06/30/2025
Time sampling will commence	12:00 PM
Please provide any information necessary for observers to contact samplers	Contact Andrew Garcia Mobile +1 (432) 270-0197 andrew.garcia@tetrattech.com
Please provide any information necessary for navigation to sampling site	Deckard Federal Com #002H Flowline Release Lea County, New Mexico GPS 32.224494° -103.528803° INCIDENT ID: NAPP2418342470



Sante Fe Main Office  
Phone: (505) 476-3441

General Information  
Phone: (505) 629-6116

Online Phone Directory  
<https://www.emnrd.nm.gov/oed/contact-us>

State of New Mexico  
Energy, Minerals and Natural Resources  
Oil Conservation Division  
1220 S. St Francis Dr.  
Santa Fe, NM 87505

CONDITIONS

Action 479228

CONDITIONS

Operator: COG OPERATING LLC 600 W Illinois Ave Midland, TX 79701	OGRID: 229137
	Action Number: 479228
	Action Type: [NOTIFY] Notification Of Sampling (C-141N)

CONDITIONS

Created By	Condition	Condition Date
cllull	Failure to notify the OCD of sampling events including any changes in date/time per the requirements of 19.15.29.12.D.(1).(a) NMAC, may result in the remediation closure samples not being accepted.	6/26/2025
cllull	If confirmation sampling is going to take place over multiple days, individual C-141N applications must be submitted for each sampling date. Date ranges are not currently accepted on the C-141N application.	6/26/2025



## **APPENDIX F Waste Manifest**





Customer Copy



Northern Delaware Basin Landfill  
2029 West NM Hwy 128  
Jal NM 88252

## ---WASTE TICKET---

Ticket # 332174  
Start: 06/20/2025 09:21 AM  
End: 06/20/2025 09:26 AM  
By: owl.geraldine

GROSS	TARE	NET	PRICE	AMOUNT
Contaminated Soil				
10	0	10	\$0.01	\$0.10
Hauler: McNabb Driver: Edgar Chavira Lease: Deckard Federal Com Well: 002H AFE #: N/A County, State: LEA (NM) API #: N/A Manifest #: N/A Client Company Man: Andrew Garcia Rig Name & Number: N/A Trucking Co Ticket #: N/A Truck Type: Dump Truck UOM: CuYd UOM Count: 10 PF Test Result: Pass H2S Test: Pass				
H2S Testing - PASS				
1	0	1	\$0.00	\$0.00
Paint Filter - PASS				
1	0	1	\$0.00	\$0.00
NORM - PASS				
1	0	1	\$0.00	\$0.00
Additional Photos				
1	0	1	\$0.00	\$0.00
14	0.0 lbs		\$0.01	\$0.10
SUBTOTAL --->				\$0.10
TAX --->				\$0.01
ROUNDING --->				\$0.00
TOTAL --->				\$0.11

Date	Type	Amount
	CASH	\$0.11

Customer: ConocoPhillips Company  
Driver: Karen Work





Customer Copy



Northern Delaware Basin Landfill  
2029 West NM Hwy 128  
Jal NM 88252

## ---WASTE TICKET---

Ticket # 332176  
Start: 06/20/2025 09:24 AM  
End: 06/20/2025 09:28 AM  
By: DWL.Ivan

GROSS	TARE	NET	PRICE	AMOUNT
Contaminated Soil				
10	0	10	\$0.01	\$0.10
Hauler: McNabb Partners Driver: Jesus Hernandez Lease: Deckard Fed Com Well: 002H AFE #: WBS WAD000739100RM County, State: LEA (NM) API #: 3002541382 Client Company Man: Ike Tavarez Rig Name & Number: N/A Trucking Co Ticket #: N/A Truck Type: Dump Truck UOM: CuYd UOM Count: 10 PF Test Result: Pass H2S Test: Pass				
H2S Testing - PASS				
1	0	1	\$0.00	\$0.00
Paint Filter - PASS				
1	0	1	\$0.00	\$0.00
NORM - PASS				
1	0	1	\$0.00	\$0.00
Additional Photos				
1	0	1	\$0.00	\$0.00
14	0.0 lbs		\$0.01	\$0.10
SUBTOTAL ---->				\$0.10
TAX ---->				\$0.01
ROUNDING ---->				\$0.00
TOTAL ---->				\$0.11

Date	Type	Amount
	CASH	\$0.11

Customer: ConocoPhillips Company  
Driver: Karen Work





Customer Copy



Northern Delaware Basin Landfill  
2029 West NM Hwy 128  
Jal NM 88252

## ---WASTE TICKET---

Ticket # 332205  
Start: 06/20/2025 10:17 AM  
End: 06/20/2025 10:27 AM  
By: owl.geraldine

GROSS	TARE	NET	PRICE	AMOUNT
Contaminated Soil				
10	0	10	\$0.01	\$0.10
Hauler: Mc Nabb Driver: Edgar Chavira Lease: Deckard Federal Com Well: 002H AFE #: N/A County, State: LEA (NM) API #: N/A Manifest #: N/A Client Company Man: Andrew Garcia Rig Name & Number: N/A Trucking Co Ticket #: N/A Truck Type: Dump Truck UOM: CuYd UOM Count: 10 PF Test Result: Pass H2S Test: Pass				
H2S Testing - PASS				
1	0	1	\$0.00	\$0.00
Paint Filter - PASS				
1	0	1	\$0.00	\$0.00
NORM - PASS				
1	0	1	\$0.00	\$0.00
Additional Photos				
1	0	1	\$0.00	\$0.00
14		0.0 lbs	\$0.01	\$0.10
SUBTOTAL ---->				\$0.10
TAX ---->				\$0.01
ROUNDING ---->				\$0.00
TOTAL ---->				\$0.11

Date	Type	Amount
	CASH	\$0.11

Customer: ConocoPhillips Company  
Driver: Karen Work





Customer Copy



Northern Delaware Basin Landfill  
2029 West NM Hwy 128  
Jal NM 88252

## ---WASTE TICKET---

Ticket # 332198  
Start: 06/20/2025 10:08 AM  
End: 06/20/2025 10:28 AM  
By: owl.geraldine

GROSS	TARE	NET	PRICE	AMOUNT
Contaminated Soil				
10	0	10	\$0.01	\$0.10
Hauler: Mc Nabb				
Driver: Jesus Hernandez				
Lease: Deckard Federal Com				
Well: 002H				
AFE #: N/A				
County, State: LEA (NM)				
API #: N/A				
Manifest #: 04				
Client Company Man: Andrew Garcia				
Rig Name & Number: N/A				
Trucking Co Ticket #: N/A				
Truck Type: Dump Truck				
UOM: CuYd				
UOM Count: 10				
PF Test Result: Pass				
H2S Test: Pass				
H2S Testing - PASS				
1	0	1	\$0.00	\$0.00
Paint Filter - PASS				
1	0	1	\$0.00	\$0.00
NORM - PASS				
1	0	1	\$0.00	\$0.00
Additional Photos				
1	0	1	\$0.00	\$0.00
14		0.0 lbs	\$0.01	\$0.10
SUBTOTAL ---->				\$0.10
TAX ---->				\$0.01
ROUNDING ---->				\$0.00
TOTAL ---->				\$0.11

Date	Type	Amount
	CASH	\$0.11

Customer: ConocoPhillips Company  
Driver: Karen Work





Customer Copy



Northern Delaware Basin Landfill  
2029 West NM Hwy 126  
Jal NM 88252

## ----WASTE TICKET----

Ticket # 332245  
Start: 06/20/2025 11:27 AM  
End: 06/20/2025 11:32 AM  
By: OWL.Ivan

GROSS	TARE	NET	PRICE	AMOUNT
Contaminated Soil				
10	0	10	\$0.01	\$0.10
Hauler: McNabb Partners Driver: Edgar Chavira Lease: Deckard Fed Com Well: 002H AFE #: WBS WA0000739100RM County, State: LEA (NM) API #: 3002541382 Client Company Man: Ike Tavarez Rig Name & Number: N/A Trucking Co Ticket #: N/A Truck Type: Dump Truck UDM: CuYd UDM Count: 10 PF Test Result: Pass H2S Test: Pass				
H2S Testing - PASS				
1	0	1	\$0.00	\$0.00
Paint Filter - PASS				
1	0	1	\$0.00	\$0.00
NORM - PASS				
1	0	1	\$0.00	\$0.00
Additional Photos				
1	0	1	\$0.00	\$0.00
14		0.0 lbs	\$0.01	\$0.10
SUBTOTAL --->				\$0.10
TAX --->				\$0.01
ROUNDING --->				\$0.00
TOTAL --->				\$0.11

Date	Type	Amount
	CASH	\$0.11

Customer: ConocoPhillips Company  
Driver: Karen Work





Customer Copy



Northern Delaware Basin Landfill  
2029 West NM Hwy 128  
Jal NM 88252

## ----WASTE TICKET----

Ticket # 332248

Start:06/20/2025 11:30 AM

End:06/20/2025 11:34 AM

By:DWL.Ivan

GROSS	TARE	NET	PRICE	AMOUNT
Contaminated Soil				
10	0	10	\$0.01	\$0.10
Hauler: McNabb Partners Driver: Jesus Hernandez Lease: Deckard Fed Com Well: 002H AFE #: WBS WA0000739100RM County, State: LEA (NM) API #: 3002541382 Client Company Man: Ike Tavarez Rig Name & Number: N/A Trucking Co Ticket #: N/A Truck Type: Dump Truck UDM: CuYd UDM Count: 10 PF Test Result: Pass H2S Test: Pass				
H2S Testing - PASS				
1	0	1	\$0.00	\$0.00
Paint Filter - PASS				
1	0	1	\$0.00	\$0.00
NORM - PASS				
1	0	1	\$0.00	\$0.00
Additional Photos				
1	0	1	\$0.00	\$0.00
14	0.0 lbs		\$0.01	\$0.10

SUBTOTAL ---> \$0.10  
TAX ---> \$0.01  
ROUNDING ---> \$0.00  
TOTAL ---> \$0.11

Date	Type	Amount
	CASH	\$0.11

Customer: ConocoPhillips Company  
Driver: Karen Work





Customer Copy



Northern Delaware Basin Landfill  
2029 West NM Hwy 128  
Jal NM 88252

## ---WASTE TICKET---

Ticket # 332274  
Start: 06/20/2025 12:28 PM  
End: 06/20/2025 12:43 PM  
By: owl.geraldine

GROSS	TARE	NET	PRICE	AMOUNT
Contaminated Soil				
10	0	10	\$0.01	\$0.10
Hauler: McNabb Driver: Edgar Chavira Lease: Deckard Federal Com Well: 002H AFE #: WAD000739100RM County, State: LEA (NM) API #: N/A Manifest #: N/A Client Company Man: Andre Garcia Rig Name & Number: N/A Trucking Co Ticket #: N/A Truck Type: Dump Truck UOM: CuYd UOM Count: 10 PF Test Result: Pass H2S Test: Pass				
H2S Testing - PASS				
1	0	1	\$0.00	\$0.00
Paint Filter - PASS				
1	0	1	\$0.00	\$0.00
NORM - PASS				
1	0	1	\$0.00	\$0.00
Additional Photos				
1	0	1	\$0.00	\$0.00
14	0.0 lbs		\$0.01	\$0.10
SUBTOTAL ---->				\$0.10
TAX ---->				\$0.01
ROUNDING ---->				\$0.00
TOTAL ---->				\$0.11

Date	Type	Amount
	CASH	\$0.11

Customer: ConocoPhillips Company  
Driver: Karen Work





Customer Copy



Northern Delaware Basin Landfill  
2029 West NM Hwy 128  
Jal NM 88252

## ---WASTE TICKET---

Ticket # 332276  
Start: 06/20/2025 12:32 PM  
End: 06/20/2025 12:44 PM  
By: owl.geraldine

GROSS	TARE	NET	PRICE	AMOUNT
Contaminated Soil				
10	0	10	\$0.01	\$0.10
Hauler: Mc Nabb Driver: Jesus Hernandez Lease: Deckard Federal Com Well: 002H AFE #: WAD 000739100RM County, State: LEA (NM) API #: N/A Manifest #: N/A Client Company Man: Andrew Garcia Rig Name & Number: N/A Trucking Co Ticket #: N/A Truck Type: Dump Truck UOM: CuYd UOM Count: 10 PF Test Result: Pass H2S Test: Pass				
H2S Testing - PASS				
1	0	1	\$0.00	\$0.00
Paint Filter - PASS				
1	0	1	\$0.00	\$0.00
NORM - PASS				
1	0	1	\$0.00	\$0.00
Additional Photos				
1	0	1	\$0.00	\$0.00
14	0.0 lbs		\$0.01	\$0.10
SUBTOTAL --->				\$0.10
TAX --->				\$0.01
ROUNDING --->				\$0.00
TOTAL --->				\$0.11

Date	Type	Amount
	CASH	\$0.11

Customer: ConocoPhillips Company  
Driver: Karen Work





Customer Copy



Northern Delaware Basin Landfill  
2029 West NM Hwy 128  
Jal NM 88252

## ---WASTE TICKET---

Ticket # 332310  
Start: 06/20/2025 01:49 PM  
End: 06/20/2025 01:58 PM  
By: DWL, Ivan

GROSS	TARE	NET	PRICE	AMOUNT
Contaminated Soil				
10	0	10	\$0.01	\$0.10
Hauler: McNabb Partners Driver: Edgar Chavez Lease: Beckard Fed Com Well: 002H AFE #: WBS WA0000739100RM County, State: LEA (NM) API #: 3002541382 Client Company Man: Ike Tavarez Rig Name & Number: N/A Trucking Co Ticket #: N/A Truck Type: Belly Dumps UOM: CuYd UOM Count: 10 PF Test Result: Pass H2S Test: Pass				
H2S Testing - PASS				
1	0	1	\$0.00	\$0.00
Paint Filter - PASS				
1	0	1	\$0.00	\$0.00
NORM - PASS				
1	0	1	\$0.00	\$0.00
Additional Photos				
1	0	1	\$0.00	\$0.00
14	0.0 lbs		\$0.01	\$0.10
SUBTOTAL ---->				\$0.10
TAX ---->				\$0.01
ROUNDING ---->				\$0.00
TOTAL ---->				\$0.11

Date	Type	Amount
	CASH	\$0.11

Customer: ConocoPhillips Company  
Driver: Karen Work





Customer Copy



Northern Delaware Basin Landfill  
2029 West NM Hwy 128  
Jal NM 88252

## ----WASTE TICKET----

Ticket # 332314  
Start: 06/20/2025 01:53 PM  
End: 06/20/2025 01:59 PM  
By: owl.debra

GROSS	TARE	NET	PRICE	AMOUNT
Contaminated Soil				
10	0	10	\$0.01	\$0.10
Hauler: MCNABB PARTNERS Driver: JESUS HOLEZ Lease: DECKARD FED COM Well: 002H County, State: LEA Manifest #: 10 Client Company Man: IKE TAVAREZ Rig Name & Number: N/A Truck Type: Belly Dumps UOM: CuYd UOM Count: 10 PF Test Result: Pass H2S Test: Pass				
H2S Testing - PASS				
1	0	1	\$0.00	\$0.00
Paint Filter - PASS				
1	0	1	\$0.00	\$0.00
NORM - PASS				
1	0	1	\$0.00	\$0.00
Additional Photos				
1	0	1	\$0.00	\$0.00
14	0.0 lbs		\$0.01	\$0.10
SUBTOTAL --->				\$0.10
TAX --->				\$0.01
ROUNDING --->				\$0.00
TOTAL --->				\$0.11

Date	Type	Amount
	CASH	\$0.11

Customer: ConocoPhillips Company  
Driver: Karen Work





Customer Copy



Northern Delaware Basin Landfill  
2029 West NM Hwy 128  
Jal NM 88252

## ---WASTE TICKET---

Ticket # 332347

Start:06/20/2025 02:53 PM

End:06/20/2025 03:04 PM

By:owl.geraldine

GROSS	TARE	NET	PRICE	AMOUNT
Contaminated Soil				
10	0	10	\$0.01	\$0.10
H2S Testing - PASS				
1	0	1	\$0.00	\$0.00
Paint Filter - PASS				
1	0	1	\$0.00	\$0.00
NORM - PASS				
1	0	1	\$0.00	\$0.00
Additional Photos				
1	0	1	\$0.00	\$0.00
14	0.0 lbs		\$0.01	\$0.10
SUBTOTAL --->				\$0.10
TAX --->				\$0.01
ROUNDING --->				\$0.00
TOTAL --->				\$0.11

Date	Type	Amount
	CASH	\$0.11

Customer: ConocoPhillips Company  
Driver: Karen Work





Customer Copy



Northern Delaware Basin Landfill  
2029 West NM Hwy 128  
Jal NM 88252

## ---WASTE TICKET---

Ticket # 332348

Start: 06/20/2025 02:56 PM

End: 06/20/2025 03:06 PM

By: owl.geraldine

GROSS	TARE	NET	PRICE	AMOUNT
Contaminated Soil				
10	0	10	\$0.01	\$0.10
Hauler: Mc Nabb Driver: Jesus Hernandez Lease: Dexkard Federal Com Well: 002H AFE #: WA000739100RM County, State: LEA (NM) API #: N/A Manifest #: N/A Client Company Man: Andrew Garcia Rig Name & Number: N/A Trucking Co Ticket #: N/A Truck Type: Belly Dumps UOM: CuYd UOM Count: 10 PF Test Result: Pass H2S Test: Pass				
H2S Testing - PASS				
1	0	1	\$0.00	\$0.00
Paint Filter - PASS				
1	0	1	\$0.00	\$0.00
NORM - PASS				
1	0	1	\$0.00	\$0.00
Additional Photos				
1	0	1	\$0.00	\$0.00
14	0.0 lbs		\$0.01	\$0.10
SUBTOTAL --->				\$0.10
TAX --->				\$0.01
ROUNDING --->				\$0.00
TOTAL --->				\$0.11

Date	Type	Amount
	CASH	\$0.11

Customer: ConocoPhillips Company  
Driver: Karen Work





Customer Copy



Northern Delaware Basin Landfill  
2029 West NM Hwy 128  
Jal NM 88252

## ----WASTE TICKET----

Ticket # 332374

Start:06/20/2025 03:49 PM

End:06/20/2025 03:52 PM

By:owl.geraldine

GROSS	TARE	NET	PRICE	AMOUNT
Contaminated Soil				
10	0	10	\$0.01	\$0.10
Hauler: McNabb				
Driver: Jesus Hernandez				
Lease: Deckard Federal Com				
Well: 002H				
AFE #: WA0000739100RM				
County, State: LEA (NM)				
API #: N/A				
Client Company Man: Andrew Garcia				
Rig Name & Number: N/A				
Trucking Co Ticket #: N/A				
Truck Type: Dump Truck				
UDM: CuYd				
UDM Count: 10				
PF Test Result: Pass				
H2S Test: Pass				
H2S Testing - PASS				
1	0	1	\$0.00	\$0.00
Paint Filter - PASS				
1	0	1	\$0.00	\$0.00
NORM - PASS				
1	0	1	\$0.00	\$0.00
Additional Photos				
1	0	1	\$0.00	\$0.00
14	0.0 lbs		\$0.01	\$0.10
SUBTOTAL ---->				\$0.10
TAX ---->				\$0.01
ROUNDING ---->				\$0.00
TOTAL ---->				\$0.11

Date	Type	Amount
	CASH	\$0.11

Customer: ConocoPhillips Company  
Driver: Karen Work





Customer Copy



Northern Delaware Basin Landfill  
2029 West NM Hwy 128  
Jal NM 86252

## ---WASTE TICKET---

Ticket # 332373

Start: 06/20/2025 03:44 PM

End: 06/20/2025 03:52 PM

By: owl.geraldine

GROSS	TARE	NET	PRICE	AMOUNT
Contaminated Soil				
10	0	10	\$0.01	\$0.10
Hauler: Mc Nabb Driver: Edgar Chavira Lease: Dechard Federal Com Well: 002H AFE #: WA0000739100RH County, State: LEA (NM) API #: N/A Client Company Man: Andrew Garcia Rig Name & Number: N/A Trucking Co Ticket #: N/A Truck Type: Dump Truck UOM: CuYd UOM Count: 10 PF Test Result: Pass H2S Test: Pass				
H2S Testing - PASS				
1	0	1	\$0.00	\$0.00
Paint Filter - PASS				
1	0	1	\$0.00	\$0.00
NORM - PASS				
1	0	1	\$0.00	\$0.00
Additional Photos				
1	0	1	\$0.00	\$0.00
14	0.0 lbs		\$0.01	\$0.10
SUBTOTAL --->				\$0.10
TAX --->				\$0.01
ROUNDING --->				\$0.00
TOTAL --->				\$0.11

Date	Type	Amount
	CASH	\$0.11

Customer: ConocoPhillips Company  
Driver: Karen Work





Customer Copy



Northern Delaware Basin Landfill  
2029 West NM Hwy 128  
Jal NM 88252

## ---WASTE TICKET---

Ticket # 333469  
Start: 06/26/2025 09:05 AM  
End: 06/26/2025 09:10 AM  
By: owl.lisanda

GROSS	TARE	NET	PRICE	AMOUNT
Contaminated Soil				
15	0	15	\$0.01	\$0.15
Hauler: McNabb Partners Driver: Victor Manzano Lease: Deckard Fed Com Well: 002H AFE #: WAD000739100RM County, State: LEA (NM) API #: 3002541383 Client Company Man: Ike Tavaréz Rig Name & Number: N/A Trucking Co Ticket #: N/A Truck Type: Dump Truck UDM: CuYd UDM Count: 15 PF Test Result: Pass H2S Test: Pass				
H2S Testing - PASS				
1	0	1	\$0.00	\$0.00
Paint Filter - PASS				
1	0	1	\$0.00	\$0.00
NORM - PASS				
1	0	1	\$0.00	\$0.00
Additional Photos				
1	0	1	\$0.00	\$0.00
19	0.0 lbs		\$0.01	<del>\$0.15</del> 14
SUBTOTAL ---->				\$0.15
TAX ---->				\$0.01
ROUNDING ---->				\$0.00
TOTAL ---->				\$0.16

Date	Type	Amount
	CASH	\$0.16

Customer: ConocoPhillips Company  
Driver: Karen Work





Customer Copy



Northern Delaware Basin Landfill  
2029 West NM Hwy 128  
Jal NM 88252

## ---WASTE TICKET---

Ticket # 333471  
Start: 06/26/2025 09:08 AM  
End: 06/26/2025 09:13 AM  
By: owl.lisanda

GROSS	TARE	NET	PRICE	AMOUNT
Contaminated Soil				
12	0	12	\$0.01	\$0.12
Hauler: McNabb Partners Driver: Victoria Heredia Lease: Deakard Fed Com Wall: 002 AFE #: WAD000739100RM County, State: LEA (NM) API #: 3002541382 Client Company Man: Ike Tavarez Rig Name & Number: N/A Trucking Co Ticket #: N/A Truck Type: Dump Truck UOM: CuYd UOM Count: 14 PF Test Result: Pass H2S Test: Pass				
H2S Testing - PASS				
1	0	1	\$0.00	\$0.00
Paint Filter - PASS				
1	0	1	\$0.00	\$0.00
NORM - PASS				
1	0	1	\$0.00	\$0.00
Additional Photos				
1	0	1	\$0.00	\$0.00
16	0.0 lbs		\$0.01	\$0.12
SUBTOTAL --->				\$0.12
TAX --->				\$0.01
ROUNDING --->				\$0.00
TOTAL --->				\$0.13

Date	Type	Amount
	CASH	\$0.13

Customer: ConocoPhillips Company  
Driver: Karen Work





Customer Copy



Northern Delaware Basin Landfill  
2029 West NM Hwy 128  
Jal NM 88252

## ----WASTE TICKET----

Ticket # 333476  
Start: 06/26/2025 09:33 AM  
End: 06/26/2025 09:42 AM  
By: owl.lisanda

GROSS	TARE	NET	PRICE	AMOUNT
Contaminated Soil				
15	0	15	\$0.01	\$0.15
Hauler: McNabb Partners Driver: Victor Manzano Lease: Deakard Fed Com Well: 002H AFE #: WA0000739100RM County, State: LEA (NM) API #: 3002541382 Client Company Man: Ike Tavarez Rig Name & Number: N/A Trucking Co Ticket #: N/A Truck Type: Dump Truck UDM: CuYd UDM Count: 15 PF Test Result: Pass H2S Test: Pass				
H2S Testing - PASS				
1	0	1	\$0.00	\$0.00
Paint Filter - PASS				
1	0	1	\$0.00	\$0.00
NORM - PASS				
1	0	1	\$0.00	\$0.00
Additional Photos				
1	0	1	\$0.00	\$0.00
19	0.0 lbs		\$0.01	\$0.15
SUBTOTAL ---->				\$0.15
TAX ---->				\$0.01
ROUNDING ---->				\$0.00
TOTAL ---->				\$0.16

Date	Type	Amount
	CASH	\$0.16

Customer: ConocoPhillips Company  
Driver: Karen Work





Customer Copy



Northern Delaware Basin Landfill  
2029 West NM Hwy 128  
Jal NM 88252

## ----WASTE TICKET----

Ticket # 333478  
Start: 06/26/2025 09:39 AM  
End: 06/26/2025 09:44 AM  
By: owl.lisanda

GROSS	TARE	NET	PRICE	AMOUNT
Contaminated Soil 14	0	14	\$0.01	\$0.14
Hauler: McNabb Partners Driver: Victoria Heredia Lease: Deakard Fed Com Well: 002H AFE #: WAD000739100RM County, State: LEA (NM) API #: 3002541382 Client Company Man: Ike Tavarez Rig Name & Number: N/A Trucking Co Ticket #: N/A Truck Type: Dump Truck UOM: CuYd UOM Count: 14 PF Test Result: Pass H2S Test: Pass				
H2S Testing - PASS 1	0	1	\$0.00	\$0.00
Paint Filter - PASS 1	0	1	\$0.00	\$0.00
NORM - PASS 1	0	1	\$0.00	\$0.00
Additional Photos 1	0	1	\$0.00	\$0.00
18	0.0 lbs		\$0.01	\$0.14
SUBTOTAL ---->				\$0.14
TAX ---->				\$0.01
ROUNDING ---->				\$-0.00
TOTAL ---->				\$0.15

Date	Type	Amount
	CASH	\$0.15

Customer: ConocoPhillips Company  
Driver: Karen Work





Customer Copy



Northern Delaware Basin Landfill  
2029 West NM Hwy 128  
Jal NM 88252

## ---WASTE TICKET---

Ticket # 333488  
Start: 06/26/2025 10:16 AM  
End: 06/26/2025 10:21 AM  
By: DWL.Ivan

GROSS	TARE	NET	PRICE	AMOUNT
Contaminated Soil				
14	0	14	\$0.01	\$0.14
Hauler: McNabb Partners				
Driver: Victor Manzano				
Lease: Deckard Fed Com				
Well: 002H				
AFE #: WBS WAD000739100RM				
County, State: LEA (NM)				
API #: 3002541382				
Client Company Man: Ike Tavarez				
Rig Name & Number: N/A				
Trucking Co Ticket #: N/A				
Truck Type: Dump Truck				
UDM: CuYd				
UDM Count: 14				
PF Test Result: Pass				
H2S Test: Pass				
H2S Testing - PASS				
1	0	1	\$0.00	\$0.00
Paint Filter - PASS				
1	0	1	\$0.00	\$0.00
NORM - PASS				
1	0	1	\$0.00	\$0.00
Additional Photos				
1	0	1	\$0.00	\$0.00
18	0.0 lbs		\$0.01	\$0.14

SUBTOTAL ---> \$0.14  
TAX ---> \$0.01  
ROUNDING ---> \$-0.00  
TOTAL ---> \$0.15

Date	Type	Amount
	CASH	\$0.15
Customer: ConocoPhillips Company		
Driver: Karen Work		





Customer Copy



Northern Delaware Basin Landfill  
2029 West NM Hwy 128  
Jal NM 88252

## ----WASTE TICKET----

Ticket # 333489  
Start: 06/26/2025 10:19 AM  
End: 06/26/2025 10:25 AM  
By: owl.lisanda

GROSS	TARE	NET	PRICE	AMOUNT
Contaminated Soil				
14	0	14	\$0.01	\$0.14
Hauler: McNabb Partners				
Driver: Victoria Heredia				
Lease: Deckard Fed Com				
Well: 002H				
AFE #: WAD0000739100RM				
County, State: LEA (NM)				
API #: 3002541382				
Client Company Man: Ike Tavaréz				
Rig Name & Number: N/A				
Trucking Co Ticket #: N/A				
Truck Type: Dump Truck				
UOM: CuYd				
UOM Count: 14				
PF Test Result: Pass				
H2S Test: Pass				
H2S Testing - PASS				
1	0	1	\$0.00	\$0.00
Paint Filter - PASS				
1	0	1	\$0.00	\$0.00
NDRM - PASS				
1	0	1	\$0.00	\$0.00
Additional Photos				
1	0	1	\$0.00	\$0.00
18	0.0 lbs		\$0.01	\$0.14
SUBTOTAL --->				\$0.14
TAX --->				\$0.01
ROUNDING --->				\$-0.00
TOTAL --->				\$0.15

Date	Type	Amount
	CASH	\$0.15

Customer: ConocoPhillips Company  
Driver: Karen Work





Customer Copy



Northern Delaware Basin Landfill  
2029 West NM Hwy 128  
Jal NM 88252

## ---WASTE TICKET---

Ticket # 333491  
Start: 06/26/2025 10:42 AM  
End: 06/26/2025 10:48 AM  
By: DWL Ivan

GROSS	TARE	NET	PRICE	AMOUNT
Contaminated Soil				
14	0	14	\$0.01	\$0.14
Hauler: McNabb Partners				
Driver: Victor Manzano				
Lease: Deckard Fed Com				
Well: 002H				
AFE #: WBS WAD000739100RM				
County, State: LEA (NM)				
API #: 3002541382				
Client Company Man: Ike Tavaréz				
Rig Name & Number: N/A				
Trucking Co Ticket #: N/A				
Truck Type: Belly Dumps				
UOM: CuYd				
UOM Count: 14				
PF Test Result: Pass				
H2S Test: Pass				
H2S Testing - PASS				
1	0	1	\$0.00	\$0.00
Paint Filter - PASS				
1	0	1	\$0.00	\$0.00
NORM - PASS				
1	0	1	\$0.00	\$0.00
Additional Photos				
1	0	1	\$0.00	\$0.00

18	0.0 lbs	\$0.01	\$0.14
----	---------	--------	--------

SUBTOTAL ----> \$0.14  
TAX ----> \$0.01  
ROUNDING ----> \$-0.00  
TOTAL ----> \$0.15

Date	Type	Amount
	CASH	\$0.15

Customer: ConocoPhillips Company  
Driver: Karen Work





Customer Copy



Northern Delaware Basin Landfill  
2029 West NM Hwy 128  
Jal NM 88252

## ---WASTE TICKET---

Ticket # 333497  
Start: 06/26/2025 11:10 AM  
End: 06/26/2025 11:18 AM  
By: owl.lisanda

GROSS	TARE	NET	PRICE	AMOUNT
Contaminated Soil				
14	0	14	\$0.01	\$0.14
Hauler: McNabb Partners Driver: Victor Manzano Lease: Deckard Fed Com Well: 002H AFE #: WA0000739100RM County, State: LEA (NM) API #: 3002541382 Client Company Man: Ike Tavarez Rig Name & Number: N/A Trucking Co Ticket #: N/A Truck Type: Dump Truck UOM: CuYd UOM Count: 14 PF Test Result: Pass H2S Test: Pass				
H2S Testing - PASS				
1	0	1	\$0.00	\$0.00
Paint Filter - PASS				
1	0	1	\$0.00	\$0.00
NORM - PASS				
1	0	1	\$0.00	\$0.00
Additional Photos				
1	0	1	\$0.00	\$0.00
18	0.0 lbs		\$0.01	\$0.14
SUBTOTAL --->				\$0.14
TAX --->				\$0.01
ROUNDING --->				\$-0.00
TOTAL --->				\$0.15

Date	Type	Amount
	CASH	\$0.15

Customer: ConocoPhillips Company  
Driver: Karen Work





Customer Copy



Northern Delaware Basin Landfill  
2029 West NM Hwy 128  
Jal NM 88252

## ---WASTE TICKET---

Ticket # 333508  
Start: 06/26/2025 11:40 AM  
End: 06/26/2025 11:46 AM  
By: DWL, Ivan

GROSS	TARE	NET	PRICE	AMOUNT
Contaminated Soil				
20	0	20	\$0.01	\$0.20
Hauler: McNabb Partners Driver: Victor Manzano Lease: Deckard Fed Com Well: 002H AFE #: WBS WAD0000739100RM County, State: LEA (NM) API #: 3002541382 Client Company Man: Ike Tavarez Rig Name & Number: N/A Trucking Co Ticket #: N/A Truck Type: Belly Dumps UOM: CuYd UOM Count: 20 PF Test Result: Pass H2S Test: Pass				
H2S Testing - PASS				
1	0	1	\$0.00	\$0.00
Paint Filter - PASS				
1	0	1	\$0.00	\$0.00
NORM - PASS				
1	0	1	\$0.00	\$0.00
Additional Photos				
1	0	1	\$0.00	\$0.00
24	0.0 lbs		\$0.01	\$0.20
SUBTOTAL --->				\$0.20
TAX --->				\$0.01
ROUNDING --->				\$-0.00
TOTAL --->				\$0.21

Date	Type	Amount
	CASH	\$0.21

Customer: ConocoPhillips Company  
Driver: Karen Work





Customer Copy



Northern Delaware Basin Landfill  
2029 West NM Hwy 128  
Jal NM 88252

## ---WASTE TICKET---

Ticket # 333492  
Start: 06/26/2025 10:50 AM  
End: 06/26/2025 10:55 AM  
By: owl.lisanda

GROSS	TARE	NET	PRICE	AMOUNT
Contaminated Soil				
14	0	14	\$0.01	\$0.14
Hauler: McNabb Partners Driver: Victoria Heredia Lease: Deckard Fed Com Well: 002H AFE #: WAD0007391900RM County, State: LEA (NM) API #: 3002541382 Client Company Man: Ike Tavares Rig Name & Number: N/A Trucking Co Ticket #: N/A Truck Type: Dump Truck UOM: CuYd UOM Count: 14 PF Test Result: Pass H2S Test: Pass				
H2S Testing - PASS				
1	0	1	\$0.00	\$0.00
Paint Filter - PASS				
1	0	1	\$0.00	\$0.00
NORM - PASS				
1	0	1	\$0.00	\$0.00
Additional Photos				
1	0	1	\$0.00	\$0.00
18	0.0 lbs		\$0.01	\$0.14
SUBTOTAL ---->				\$0.14
TAX ---->				\$0.01
ROUNDING ---->				\$-0.00
TOTAL ---->				\$0.15

Date	Type	Amount
	CASH	\$0.15

Customer: ConocoPhillips Company  
Driver: Karen Work





Customer Copy



Northern Delaware Basin Landfill  
2029 West NM Hwy 128  
Jal NM 88252

## ---WASTE TICKET---

Ticket # 333502

Start: 06/26/2025 11:18 AM

End: 06/26/2025 11:23 AM

By: DWL.Ivan

GROSS	TARE	NET	PRICE	AMOUNT
Contaminated Soil				
14	0	14	\$0.01	\$0.14
Hauler: McNabb Partners Driver: Victoria Heredia Lease: Deckard Fed Com Well: 002 AFE #: WBS WA0000739100RM County, State: LEA (NM) API #: 3002541382 Client Company Man: Ike Tavarez Rig Name & Number: N/A Trucking Co Ticket #: N/A Truck Type: Dump Truck UOM: CuYd UOM Count: 14 PF Test Result: Pass H2S Test: Pass				
H2S Testing - PASS				
1	0	1	\$0.00	\$0.00
Paint Filter - PASS				
1	0	1	\$0.00	\$0.00
NORM - PASS				
1	0	1	\$0.00	\$0.00
Additional Photos				
1	0	1	\$0.00	\$0.00
18	0.0 lbs		\$0.01	\$0.14

SUBTOTAL ---> \$0.14  
TAX ---> \$0.01  
ROUNDING ---> \$-0.00  
TOTAL ---> \$0.15

Date	Type	Amount
	CASH	\$0.15

Customer: ConocoPhillips Company  
Driver: Karen Work





Customer Copy



Northern Delaware Basin Landfill  
2029 West NM Hwy 128  
Jal NM 88252

## ---WASTE TICKET---

Ticket # 333511  
Start: 06/26/2025 11:47 AM  
End: 06/26/2025 11:52 AM  
By: owl.lisanda

GROSS	TARE	NET	PRICE	AMOUNT
Contaminated Soil				
14	0	14	\$0.01	\$0.14
Hauler: McNabb Partners Driver: Victoria Heredia Lease: Deckard Fed Com Well: 002H AFE #: WAD000739100RM County, State: LEA (NM) API #: 3002541382 Client Company Man: Ike Tavaréz Rig Name & Number: N/A Trucking Co Ticket #: N/A Truck Type: Dump Truck UOM: CuYd UOM Count: 14 PF Test Result: Pass H2S Test: Pass				
H2S Testing - PASS				
1	0	1	\$0.00	\$0.00
Paint Filter - PASS				
1	0	1	\$0.00	\$0.00
NORM - PASS				
1	0	1	\$0.00	\$0.00
Additional Photos				
1	0	1	\$0.00	\$0.00
18	0.0 lbs		\$0.01	\$0.14
SUBTOTAL ---->				\$0.14
TAX ---->				\$0.01
ROUNDING ---->				\$0.00
TOTAL ---->				\$0.15

Date	Type	Amount
	CASH	\$0.15

Customer: ConocoPhillips Company  
Driver: Karen Work





Customer Copy



Northern Delaware Basin Landfill  
2029 West NM Hwy 128  
Jal NM 88252

## ----WASTE TICKET----

Ticket # 333517  
Start: 06/26/2025 12:10 PM  
End: 06/26/2025 12:16 PM  
By: owl.lisanda

GROSS	TARE	NET	PRICE	AMOUNT
Contaminated Soil				
14	0	14	\$0.01	\$0.14
Hauler: McNabb Partners Driver: Victor Manzano Lease: Deckard Fed Com Well: 002H AFE #: WAD000739100RM County, State: LEA (NM) API #: 3002541382 Client Company Man: Ike Tavarez Rig Name & Number: N/A Trucking Co Ticket #: N/A Truck Type: Dump Truck UOM: CuYd UOM Count: 14 PF Test Result: Pass H2S Test: Pass				
H2S Testing - PASS				
1	0	1	\$0.00	\$0.00
Paint Filter - PASS				
1	0	1	\$0.00	\$0.00
NORM - PASS				
1	0	1	\$0.00	\$0.00
Additional Photos				
1	0	1	\$0.00	\$0.00
18	0.0 lbs		\$0.01	\$0.14
SUBTOTAL --->				\$0.14
TAX --->				\$0.01
ROUNDING --->				\$-0.00
TOTAL --->				\$0.15

Date	Type	Amount
	CASH	\$0.15

Customer: ConocoPhillips Company  
Driver: Karen Work





Customer Copy



Northern Delaware Basin Landfill  
2029 West NM Hwy 128  
Jal NM 88252

## ---WASTE TICKET---

Ticket # 333519

Start: 06/26/2025 12:16 PM

End: 06/26/2025 12:21 PM

By: DWL Ivan

GROSS	TARE	NET	PRICE	AMOUNT
Contaminated Soil				
14	0	14	\$0.01	\$0.14
Hauler: McNabb Partners Driver: Victoria Heredia Lease: Deckard Fed Com Well: 002H AFE #: WBS WAD000739100RM County, State: LEA (NM) API #: 3002541382 Client Company Man: Ike Tavaraz Rig Name & Number: N/A Trucking Co Ticket #: N/A Truck Type: Dump Truck UOM: CuYd UOM Count: 14 PF Test Result: Pass H2S Test: Pass				
H2S Testing - PASS				
1	0	1	\$0.00	\$0.00
Paint Filter - PASS				
1	0	1	\$0.00	\$0.00
NORM - PASS				
1	0	1	\$0.00	\$0.00
Additional Photos				
1	0	1	\$0.00	\$0.00
18	0.0 lbs		\$0.01	\$0.14

SUBTOTAL ----> \$0.14  
TAX ----> \$0.01  
ROUNDING ----> \$-0.00  
TOTAL ----> \$0.15

Date	Type	Amount
	CASH	\$0.15

Customer: ConocoPhillips Company  
Driver: Karen Work





Northern Delaware Basin Landfill  
2029 West NM Hwy 128  
Jal NM 88252

----WASTE TICKET----

Ticket # 333527  
Start: 06/26/2025 12:40 PM  
End: 06/26/2025 12:47 PM  
By: OWL.Ivan

GROSS	TARE	NET	PRICE	AMOUNT
Contaminated Soil				
14	0	14	\$0.01	\$0.14
Hauler: McNabb Partners Driver: Victor Manzano Lease: Deckard Fed Com Well: 002H AFE #: WBS WA0000739100RM County, State: LEA (NM) API #: 3002541382 Client Company Man: Ike Tavarez Rig Name & Number: N/A Trucking Co Ticket #: N/A Truck Type: Dump Trucks UOM: CuYd UOM Count: 14 PF Test Result: Pass H2S Test: Pass				
H2S Testing - PASS				
1	0	1	\$0.00	\$0.00
Paint Filter - PASS				
1	0	1	\$0.00	\$0.00
NORM - PASS				
1	0	1	\$0.00	\$0.00
Additional Photos				
1	0	1	\$0.00	\$0.00

18 0.0 lbs \$0.01 \$0.14

SUBTOTAL ----> \$0.14  
TAX ----> \$0.01  
ROUNDING ----> \$-0.00  
TOTAL ----> \$0.15

Date	Type	Amount
	CASH	\$0.15

Customer: ConocoPhillips Company  
Driver: Karen Work  
Ownership, I hereby state that I am the lawful owner of the material described heron, and I have the right to sell same said material and for the payment received I convey said material to:  
OilField Water Logistics, LLC

Print name \_\_\_\_\_

Sign name \_\_\_\_\_

powered by WeighPay.com





Customer Copy



Northern Delaware Basin Landfill  
2029 West NM Hwy 128  
Jal NM 88252

## ---WASTE TICKET---

Ticket # 333532  
Start: 06/26/2025 12:47 PM  
End: 06/26/2025 12:56 PM  
By: owl.lisanda

GROSS	TARE	NET	PRICE	AMOUNT
Contaminated Soil				
14	0	14	\$0.01	\$0.14
Hauler: McNabb Partners Driver: Victoria Heredia Lease: Deckard Fed Com Well: 002H AFE #: WA0000739100RM County, State: LEA (NM) API #: 3002541382 Client Company Man: Ike Tavaréz Rig Name & Number: N/A Trucking Co Ticket #: N/A Truck Type: Dump Truck UOM: CuYd UOM Count: 14 PF Test Result: Pass H2S Test: Pass				
H2S Testing - PASS				
1	0	1	\$0.00	\$0.00
Paint Filter - PASS				
1	0	1	\$0.00	\$0.00
NORM - PASS				
1	0	1	\$0.00	\$0.00
Additional Photos				
1	0	1	\$0.00	\$0.00
18	0.0 lbs		\$0.01	\$0.14

SUBTOTAL ----> \$0.14  
TAX ----> \$0.01  
ROUNDING ----> \$-0.00  
TOTAL ----> \$0.15

Date	Type	Amount
	CASH	\$0.15

Customer: ConocoPhillips Company  
Driver: Karen Work





Customer Copy



Northern Delaware Basin Landfill  
2029 West NM Hwy 128  
Jal NM 88252

## ---WASTE TICKET---

Ticket # 333548  
Start: 06/26/2025 02:02 PM  
End: 06/26/2025 02:10 PM  
By: DWL.Ivan

GROSS	TARE	NET	PRICE	AMOUNT
Contaminated Soil				
14	0	14	\$0.01	\$0.14
Hauler: McNabb Partners Driver: Victor Manzano Lease: Deckard Fed Com Well: 002H AFE #: WBS WAD000739100RM County, State: LEA (NM) API #: 3002541382 Client Company Man: Ike Tavarez Rig Name & Number: N/A Trucking Co Ticket #: N/A Truck Type: Dump Truck UDM: CuYd UDM Count: 14 PF Test Result: Pass H2S Test: Pass				
H2S Testing - PASS				
1	0	1	\$0.00	\$0.00
Paint Filter - PASS				
1	0	1	\$0.00	\$0.00
NORM - PASS				
1	0	1	\$0.00	\$0.00
Additional Photos				
1	0	1	\$0.00	\$0.00
18	0.0 lbs		\$0.01	\$0.14
SUBTOTAL ---->				\$0.14
TAX ---->				\$0.01
ROUNDING ---->				\$-0.00
TOTAL ---->				\$0.15

Date	Type	Amount
	CASH	\$0.15

Customer: ConocoPhillips Company  
Driver: Karen Work





Customer Copy



Northern Delaware Basin Landfill  
2029 West NM Hwy 128  
Jal NM 88252

## ---WASTE TICKET---

Ticket # 333549  
Start: 06/26/2025 02:03 PM  
End: 06/26/2025 02:11 PM  
By: owl.lisanda

GROSS	TARE	NET	PRICE	AMOUNT
Contaminated Soil				
14	0	14	\$0.01	\$0.14
Hauler: McNabb Partners Driver: Victoria Heredia Lease: Deckard Fed Com Well: 002H AFE #: WAD000739100RN County, State: LEA (NM) API #: 3002541382 Client Company Man: Ike Tavaréz Rig Name & Number: N/A Trucking Co Ticket #: N/A Truck Type: Dump Truck UOM: CuYd UOM Count: 14 PF Test Result: Pass H2S Test: Pass				
H2S Testing - PASS				
1	0	1	\$0.00	\$0.00
Paint Filter - PASS				
1	0	1	\$0.00	\$0.00
NORM - PASS				
1	0	1	\$0.00	\$0.00
Additional Photos				
1	0	1	\$0.00	\$0.00

18	0.0 lbs	\$0.01	\$0.14
----	---------	--------	--------

SUBTOTAL ---> \$0.14  
TAX ---> \$0.01  
ROUNDING ---> \$-0.00  
TOTAL ---> \$0.15

Date	Type	Amount
	CASH	\$0.15

Customer: ConocoPhillips Company  
Driver: Karen Work





Customer Copy



Northern Delaware Basin Landfill  
2029 West NM Hwy 128  
Jal NM 88252

## ----WASTE TICKET----

Ticket # 333561

Start: 06/26/2025 02:34 PM

End: 06/26/2025 02:41 PM

By: owl.lisanda

GROSS	TARE	NET	PRICE	AMOUNT
Contaminated Soil				
14	0	14	\$0.01	\$0.14
Hauler: McNabb Partners Driver: Victor Manzano Lease: Deckard Fed Com Well: 002H AFE #: WAD000739100RM County, State: LEA (NM) API #: 3002541382 Client Company Man: Ike Tavarez Rig Name & Number: N/A Trucking Co Ticket #: N/A Truck Type: Dump Truck UOM: CuYd UOM Count: 14 PF Test Result: Pass H2S Test: Pass				
H2S Testing - PASS				
1	0	1	\$0.00	\$0.00
Paint Filter - PASS				
1	0	1	\$0.00	\$0.00
NORM - PASS				
1	0	1	\$0.00	\$0.00
Additional Photos				
1	0	1	\$0.00	\$0.00
18	0.0 lbs		\$0.01	\$0.14

SUBTOTAL ---> \$0.14  
TAX ---> \$0.01  
ROUNDING ---> \$-0.00  
TOTAL ---> \$0.15

Date	Type	Amount
	CASH	\$0.15

Customer: ConocoPhillips Company  
Driver: Karen Work





Customer Copy



Northern Delaware Basin Landfill  
2029 West NM Hwy 128  
Jal NM 88252

## ---WASTE TICKET---

Ticket # 333563  
Start: 06/26/2025 02:40 PM  
End: 06/26/2025 02:45 PM  
By: owl.lisanda

GROSS	TARE	NET	PRICE	AMOUNT
Contaminated Soil				
14	0	14	\$0.01	\$0.14
Hauler: McNabb Partners Driver: Victoria Heredia Lease: Deckard Fed Com Well: 002H AFE #: WAD0000739100RM County, State: LEA (NM) API #: 3002541382 Client Company Man: Ike Tavarez Rig Name & Number: N/A Trucking Co Ticket #: N/A Truck Type: Dump Truck UOM: CuYd UOM Count: 14 PF Test Result: Pass H2S Test: Pass				
H2S Testing - PASS				
1	0	1	\$0.00	\$0.00
Paint Filter - PASS				
1	0	1	\$0.00	\$0.00
NORM - PASS				
1	0	1	\$0.00	\$0.00
Additional Photos				
1	0	1	\$0.00	\$0.00
18	0.0 lbs		\$0.01	\$0.14
SUBTOTAL ---->				\$0.14
TAX ---->				\$0.01
ROUNDING ---->				\$-0.00
TOTAL ---->				\$0.15

Date	Type	Amount
	CASH	\$0.15

Customer: CenocoPhillips Company  
Driver: Karen Work





Customer Copy



Northern Delaware Basin Landfill  
2029 West NM Hwy 128  
Jal NM 88252

## ---WASTE TICKET---

Ticket # 333570  
Start: 06/26/2025 03:12 PM  
End: 06/26/2025 03:18 PM  
By: OWL.Ivan

GROSS	TARE	NET	PRICE	AMOUNT
Contaminated Soil				
14	0	14	\$0.01	\$0.14
Hauler: McNabb Partners Driver: Victor Manzano Lease: Deekard Fed Com Well: 002H AFE #: WBS WAD000739100RM County, State: LEA (NM) API #: 3002541382 Client Company Man: Ike Tavarez Rig Name & Number: N/A Trucking Co Ticket #: N/A Truck Type: Dump Truck UOM: CuYd UOM Count: 14 PF Test Result: Pass H2S Test: Pass				
H2S Testing - PASS				
1	0	1	\$0.00	\$0.00
Paint Filter - PASS				
1	0	1	\$0.00	\$0.00
NORM - PASS				
1	0	1	\$0.00	\$0.00
Additional Photos				
1	0	1	\$0.00	\$0.00
18	0.0 lbs		\$0.01	\$0.14
SUBTOTAL ---->				\$0.14
TAX ---->				\$0.01
ROUNDING ---->				\$-0.00
TOTAL ---->				\$0.15

Date	Type	Amount
	CASH	\$0.15

Customer: ConocoPhillips Company  
Driver: Karen Work





Customer Copy



Northern Delaware Basin Landfill  
2029 West NM Hwy 128  
Jal NM 88252

## ---WASTE TICKET---

Ticket # 333571  
Start: 06/26/2025 03:15 PM  
End: 06/26/2025 03:19 PM  
By: DWL.Ivan

GROSS	TARE	NET	PRICE	AMOUNT
Contaminated Soil				
14	0	14	\$0.01	\$0.14
Hauler: McNabb Partners Driver: Victoria Heredia Lease: Deckard Fed Com Well: 002H AFE #: WBS WAD000739100RM County, State: LEA (NM) API #: 3002541382 Client Company Man: Ike Tavarez Rig Name & Number: N/A Trucking Co Ticket #: N/A Truck Type: Dump Truck UOM: CuYd UOM Count: 14 PF Test Result: Pass H2S Test: Pass				
H2S Testing - PASS				
1	0	1	\$0.00	\$0.00
Paint Filter - PASS				
1	0	1	\$0.00	\$0.00
NORM - PASS				
1	0	1	\$0.00	\$0.00
Additional Photos				
1	0	1	\$0.00	\$0.00
18		0.0 lbs	\$0.01	\$0.14

SUBTOTAL ----> \$0.14  
TAX ----> \$0.01  
ROUNDING ----> \$-0.00  
TOTAL ----> \$0.15

Date	Type	Amount
	CASH	\$0.15

Customer: ConocoPhillips Company  
Driver: Karen Work





Customer Copy



Northern Delaware Basin Landfill  
2029 West NM Hwy 128  
Jal NM 88252

## ---WASTE TICKET---

Ticket # 334131  
Start: 06/30/2025 09:26 AM  
End: 06/30/2025 09:32 AM  
By: owl.amy

GROSS	TARE	NET	PRICE	AMOUNT
Contaminated Soil				
14	0	14	\$0.01	\$0.14
Hauler: McNabb Partners				
Driver: Manuel Lopez				
Lease: Deckard Fed Com				
Well: 002H				
AFE #: WAD000739100RM				
County, State: LEA (NM)				
API #: 3002541382				
Client Company Man: Ike Tavarez				
Rig Name & Number: N/A				
Trucking Co Ticket #: N/A				
Truck Type: Dump Truck				
UOM: CuYd				
UOM Count: 14				
PF Test Result: Pass				
H2S Test: Pass				
H2S Testing - PASS				
1	0	1	\$0.00	\$0.00
Paint Filter - PASS				
1	0	1	\$0.00	\$0.00
NORM - PASS				
1	0	1	\$0.00	\$0.00
Additional Photos				
1	0	1	\$0.00	\$0.00

18	0.0 lbs	\$0.01	\$0.14
----	---------	--------	--------

SUBTOTAL ---> \$0.14  
TAX ---> \$0.01  
ROUNDING ---> \$-0.00  
TOTAL ---> \$0.15

Date	Type	Amount
	CASH	\$0.15

Customer: ConocoPhillips Company  
Driver: Karen Work





Customer Copy



Northern Delaware Basin Landfill  
2029 West NM Hwy 128  
Jal NM 88252

## ----WASTE TICKET----

Ticket # 334130  
Start: 06/30/2025 09:24 AM  
End: 06/30/2025 09:30 AM  
By: owl.11sanda

GROSS	TARE	NET	PRICE	AMOUNT
Contaminated Soil				
14	0	14	\$0.01	\$0.14
Hauler: McNabb Partners Driver: Victor Manzano Lease: Deckard Fed Com Well: 002H AFE #: WAD000739100RM County, State: LEA (NM) API #: 3002541382 Client Company Man: Ike Tavaréz Rig Name & Number: N/A Trucking Co Ticket #: N/A Truck Type: Dump Truck UOM: CuYd UOM Count: 12 PF Test Result: Pass H2S Test: Pass				
H2S Testing - PASS				
1	0	1	\$0.00	\$0.00
Paint Filter - PASS				
1	0	1	\$0.00	\$0.00
NORM - PASS				
1	0	1	\$0.00	\$0.00
Additional Photos				
1	0	1	\$0.00	\$0.00

18	0.0 lbs	\$0.01	\$0.14
----	---------	--------	--------

SUBTOTAL ----> \$0.14  
TAX ----> \$0.01  
ROUNDING ----> \$-0.00  
TOTAL ----> \$0.15

Date	Type	Amount
	CASH	\$0.15

Customer: ConocoPhillips Company  
Driver: Karen Work





Customer Copy



Northern Delaware Basin Landfill  
2029 West NM Hwy 128  
Jal NM 88252

## ----WASTE TICKET----

Ticket # 334136  
Start: 06/30/2025 10:46 AM  
End: 06/30/2025 10:51 AM  
By: owl.lisanda

GROSS	TARE	NET	PRICE	AMOUNT
Contaminated Soil				
14	0	14	\$0.01	\$0.14
Hauler: McNabb Parters Driver: Manuel Lopez Lease: Deckard Fed Com Well: 002H AFE #: WAD000739100RM County, State: LEA (NM) API #: 3002541382 Client Company Man: Ike Tavarez Rig Name & Number: N/A Trucking Co Ticket #: N/A Truck Type: Dump Truck UDM: CuYd UDM Count: 14 PF Test Result: Pass H2S Test: Pass				
H2S Testing - PASS				
1	0	1	\$0.00	\$0.00
Paint Filter - PASS				
1	0	1	\$0.00	\$0.00
NORM - PASS				
1	0	1	\$0.00	\$0.00
Additional Photos				
1	0	1	\$0.00	\$0.00
18	0.0 lbs		\$0.01	\$0.14
SUBTOTAL ---->				\$0.14
TAX ---->				\$0.01
ROUNDING ---->				\$-0.00
TOTAL ---->				\$0.15

Date	Type	Amount
	CASH	\$0.15

Customer: ConocoPhillips Company  
Driver: Karen Work





Customer Copy



Northern Delaware Basin Landfill  
2029 West NM Hwy 128  
Jal NM 88252

## ---WASTE TICKET---

Ticket # 334137  
Start: 06/30/2025 10:49 AM  
End: 06/30/2025 10:54 AM  
By: owl.lisanda

GROSS	TARE	NET	PRICE	AMOUNT
Contaminated Soil				
14	0	14	\$0.01	\$0.14
Hauler: McNabb Partners Driver: Victor Manzano Lease: Deckard Fed Coni Well: 002H AFE #: WA0000739100RM County, State: LEA (NM) API #: 3002541382 Client Company Man: Ike Tavaréz Rig Name & Number: N/A Trucking Co Ticket #: N/A Truck Type: End Dump UOM: CuYd UOM Count: 14 PF Test Result: Fail H2S Test: Pass				
H2S Testing - PASS				
1	0	1	\$0.00	\$0.00
Paint Filter - PASS				
1	0	1	\$0.00	\$0.00
NORM - PASS				
1	0	1	\$0.00	\$0.00
Additional Photos				
1	0	1	\$0.00	\$0.00
18	0.0 lbs		\$0.01	\$0.14

SUBTOTAL ---> \$0.14  
TAX ---> \$0.01  
ROUNDING ---> \$-0.00  
TOTAL ---> \$0.15

Date	Type	Amount
	CASH	\$0.15

Customer: ConocoPhillips Company  
Driver: Karen Work





Customer Copy



Northern Delaware Basin Landfill  
2029 West NM Hwy 12B  
Jal NM 88252

## ---WASTE TICKET---

Ticket # 334132  
Start: 06/30/2025 09:43 AM  
End: 06/30/2025 09:52 AM  
By: owl.lisanda

GROSS	TARE	NET	PRICE	AMOUNT
Contaminated Soil				
14	0	14	\$0.01	\$0.14
Hauler: McNabb Partners Driver: Victoria Heredia Lease: Deckard Fed Com Well: G2H AFE #: WAD000739100RM County, State: LEA (NM) API #: 3002541382 Client Company Man: Ike Tavaréz Rig Name & Number: N/A Trucking Co Ticket #: N/A Truck Type: Dump Truck UOM: CuYd UOM Count: 14 PF Test Result: Pass H2S Test: Pass				
H2S Testing - PASS				
1	0	1	\$0.00	\$0.00
Paint Filter - PASS				
1	0	1	\$0.00	\$0.00
NORM - PASS				
1	0	1	\$0.00	\$0.00
Additional Photos				
1	0	1	\$0.00	\$0.00
18	0.0 lbs		\$0.01	\$0.14
SUBTOTAL --->				\$0.14
TAX --->				\$0.01
ROUNDING --->				\$-0.00
TOTAL --->				\$0.15

Date	Type	Amount
	CASH	\$0.15

Customer: ConocoPhillips Company  
Driver: Karen Work





Customer Copy



Northern Delaware Basin Landfill  
2029 West NM Hwy 128  
Jal NM 88252

## ----WASTE TICKET----

Ticket # 334138  
Start: 06/30/2025 10:54 AM  
End: 06/30/2025 10:56 AM  
By: owl.lisanda

GROSS	TARE	NET	PRICE	AMOUNT
Contaminated Soil				
14	0	14	\$0.01	\$0.14
Hauler: McNabb Partners Driver: Victoria Heredia Lease: Deckard Fed Com Well: 002H AFE #: WAD000739100RM County, State: LEA (NM) API #: 3002541382 Client Company Man: Ike Tavaréz Rig Name & Number: N/A Trucking Co Ticket #: N/A Truck Type: Dump Truck UOM: CuYd UOM Count: 14 PF Test Result: Pass H2S Test: Pass				
H2S Testing - PASS				
1	0	1	\$0.00	\$0.00
Paint Filter - PASS				
1	0	1	\$0.00	\$0.00
NORM - PASS				
1	0	1	\$0.00	\$0.00
Additional Photos				
1	0	1	\$0.00	\$0.00
18	0.0 lbs		\$0.01	\$0.14
SUBTOTAL ---->				\$0.14
TAX ---->				\$0.01
ROUNDING ---->				\$-0.00
TOTAL ---->				\$0.15

Date	Type	Amount
	CASH	\$0.15

Customer: ConocoPhillips Company  
Driver: Karen Work





Customer Copy



Northern Delaware Basin Landfill  
2029 West NM Hwy 128  
Jal NM 88252

## ---WASTE TICKET---

Ticket # 334144  
Start: 06/30/2025 11:44 AM  
End: 06/30/2025 11:50 AM  
By: owl.lisanda

GROSS	TARE	NET	PRICE	AMOUNT
Contaminated Soil				
14	0	14	\$0.01	\$0.14
Hauler: McNabb Partners Driver: Manuel Lopez Lease: Deckard Fed Com Well: 002H AFE #: WAD000739100RM County, State: LEA (NM) API #: N/A Client Company Man: Ike Tavaréz Rig Name & Number: N/A Trucking Co Ticket #: N/A Truck Type: Belly Dumps UDM: CuYd UDM Count: 20 PF Test Result: Pass H2S Test: Pass				
H2S Testing - PASS				
1	0	1	\$0.00	\$0.00
Paint Filter - PASS				
1	0	1	\$0.00	\$0.00
NORM - PASS				
1	0	1	\$0.00	\$0.00
Additional Photos				
1	0	1	\$0.00	\$0.00
18		0.0 lbs	\$0.01	\$0.14
SUBTOTAL --->				\$0.14
TAX --->				\$0.01
ROUNDING --->				\$-0.00
TOTAL --->				\$0.15

Date	Type	Amount
	CASH	\$0.15

Customer: ConocoPhillips Company  
Driver: Karen Work





Customer Copy



Northern Delaware Basin Landfill  
2029 West NM Hwy 128  
Jal NM 88252

## ---WASTE TICKET---

Ticket # 334146  
Start: 06/30/2025 11:50 AM  
End: 06/30/2025 11:53 AM  
By: owl.amy

GROSS	TARE	NET	PRICE	AMOUNT
Contaminated Soil				
14	0	14	\$0.01	\$0.14
Hauler: McNabb Partners Driver: Victor Manzano Lease: Deckard Fed Com Well: 002H AFE #: WAD000739100RM County, State: LEA (NM) API #: 3002541382 Client Company Man: Ike Tavarez Rig Name & Number: N/A Trucking Co Ticket #: N/A Truck Type: Dump Truck UOM: CuYd UOM Count: 14 PF Test Result: Pass H2S Test: Pass				
H2S Testing - PASS				
1	0	1	\$0.00	\$0.00
Paint Filter - PASS				
1	0	1	\$0.00	\$0.00
NORM - PASS				
1	0	1	\$0.00	\$0.00
Additional Photos				
1	0	1	\$0.00	\$0.00
18	0.0 lbs		\$0.01	\$0.14
SUBTOTAL --->				\$0.14
TAX --->				\$0.01
ROUNDING --->				\$-0.00
TOTAL --->				\$0.15

Date	Type	Amount
	CASH	\$0.15

Customer: ConocoPhillips Company  
Driver: Karen Work





Customer Copy



Northern Delaware Basin Landfill  
2029 West NM Hwy 128  
Jal NM 88252

## ---WASTE TICKET---

Ticket # 334159  
Start: 06/30/2025 12:48 PM  
End: 06/30/2025 12:53 PM  
By: cwl.lisanda

GROSS	TARE	NET	PRICE	AMOUNT
Contaminated Soil				
14	0	14	\$0.01	\$0.14
Hauler: McNabb Partners Driver: Victor Manzano Lease: Deckard Fed Com Well: 002H AFE #: WAD000739100RM County, State: LEA (NM) API #: 300254382 Client Company Man: Ike Tavaréz Rig Name & Number: N/A Trucking Co Ticket #: N/A Truck Type: Dump Truck UOM: CuYd UDM Count: 14 PF Test Result: Pass H2S Test: Pass				
H2S Testing - PASS				
1	0	1	\$0.00	\$0.00
Paint Filter - PASS				
1	0	1	\$0.00	\$0.00
NORM - PASS				
1	0	1	\$0.00	\$0.00
Additional Photos				
1	0	1	\$0.00	\$0.00
18		0.0 lbs	\$0.01	\$0.14
SUBTOTAL --->				\$0.14
TAX --->				\$0.01
ROUNDING --->				\$-0.00
TOTAL --->				\$0.15

Date	Type	Amount
	CASH	\$0.15

Customer: ConocoPhillips Company  
Driver: Karen Work





Customer Copy



Northern Delaware Basin Landfill  
2029 West NM Hwy 128  
Jal NM 88252

## ---WASTE TICKET---

Ticket # 334158  
Start: 06/30/2025 12:44 PM  
End: 06/30/2025 12:50 PM  
By: owl.amy

GROSS	TARE	NET	PRICE	AMOUNT
Contaminated Soil				
14	0	14	\$0.01	\$0.14
Hauler: McNabb Partners Driver: Marcel Lopez Lease: Deckard Fed Com Well: 002H AFE #: WA0000739100RM County, State: LEA (NM) API #: 3002541382 Client Company Man: Ike Tavarez Rig Name & Number: N/A Trucking Co Ticket #: N/A Truck Type: Dump Truck UOM: CuYd UDM Count: 14 PF Test Result: Pass H2S Test: Pass				
H2S Testing - PASS				
1	0	1	\$0.00	\$0.00
Paint Filter - PASS				
1	0	1	\$0.00	\$0.00
NORM - PASS				
1	0	1	\$0.00	\$0.00
Additional Photos				
1	0	1	\$0.00	\$0.00
18	0.0 lbs		\$0.01	\$0.14
SUBTOTAL ---->				\$0.14
TAX ---->				\$0.01
ROUNDING ---->				\$-0.00
TOTAL ---->				\$0.15

Date	Type	Amount
	CASH	\$0.15

Customer: ConocoPhillips Company  
Driver: Karen Work





Customer Copy



Northern Delaware Basin Landfill  
2029 West NM Hwy 128  
Jal NM 88252

## ---WASTE TICKET---

Ticket # 334145  
Start: 06/30/2025 11:49 AM  
End: 06/30/2025 11:54 AM  
By: owl.lisanda

GROSS	TARE	NET	PRICE	AMOUNT
Contaminated Soil				
14	0	14	\$0.01	\$0.14
Hauler: McNabb Partners Driver: Victoria Heredia Lease: Deckard Fed Com Well: 002H AFE #: WAD000739100RM County, State: LEA (NM) API #: 3002541382 Client Company Man: Ike Tavarez Rig Name & Number: N/A Trucking Co Ticket #: N/A Truck Type: Dump Truck UOM: CuYd UOM Count: 14 PF Test Result: Pass H2S Test: Pass				
H2S Testing - PASS				
1	0	1	\$0.00	\$0.00
Paint Filter - PASS				
1	0	1	\$0.00	\$0.00
NORM - PASS				
1	0	1	\$0.00	\$0.00
Additional Photos				
1	0	1	\$0.00	\$0.00

18	0.0 lbs	\$0.01	\$0.14
----	---------	--------	--------

SUBTOTAL ----> \$0.14  
TAX ----> \$0.01  
ROUNDING ----> \$-0.00  
TOTAL ----> \$0.15

Date	Type	Amount
	CASH	\$0.15

Customer: ConocoPhillips Company  
Driver: Karen Work





Customer Copy



Northern Delaware Basin Landfill  
2029 West NM Hwy 128  
Jal NM 88252

## ---WASTE TICKET---

Ticket # 334160  
Start: 06/30/2025 12:49 PM  
End: 06/30/2025 12:56 PM  
By: owl.amy

GROSS	TARE	NET	PRICE	AMOUNT
Contaminated Soil				
14	0	14	\$0.01	\$0.14
Hauler: McNabb Partners Driver: Victoria Heredia Lease: Dekard Fed Com Well: 002H AFE #: WAD000739100RM County, State: LEA (NM) API #: 3002541382 Client Company Man: Ika Tavaréz Rig Name & Number: N/A Trucking Co Ticket #: N/A Truck Type: Dump Truck UOM: CuYd UOM Count: 14 PF Test Result: Pass H2S Test: Pass				
H2S Testing - PASS				
1	0	1	\$0.00	\$0.00
Paint Filter - PASS				
1	0	1	\$0.00	\$0.00
NORM - PASS				
1	0	1	\$0.00	\$0.00
Additional Photos				
1	0	1	\$0.00	\$0.00
18	0.0 lbs		\$0.01	\$0.14
SUBTOTAL ---->				\$0.14
TAX ---->				\$0.01
ROUNDING ---->				\$-0.00
TOTAL ---->				\$0.15

Date	Type	Amount
	CASH	\$0.15

Customer: ConocoPhillips Company  
Driver: Karen Work





Customer Copy



Northern Delaware Basin Landfill  
2029 West NM Hwy 128  
Jal NM 88252

## ----WASTE TICKET----

Ticket # 334175  
Start: 06/30/2025 02:34 PM  
End: 06/30/2025 02:40 PM  
By: owl.11sanda

GROSS	TARE	NET	PRICE	AMOUNT
Contaminated Soil				
14	0	14	\$0.01	\$0.14
Hauler: McNabb Partners Driver: Victor Manzano Lease: Deckard Fed Com Well: 002H AFE #: WA0000739100RM County, State: LEA (NM) API #: 3002541382 Client Company Man: Ike Tavarez Rig Name & Number: N/A Trucking Co Ticket #: N/A Truck Type: Dump Truck UDM: CuYd UDM Count: 14 PF Test Result: Pass H2S Test: Pass				
H2S Testing - PASS				
1	0	1	\$0.00	\$0.00
Paint Filter - PASS				
1	0	1	\$0.00	\$0.00
NORM - PASS				
1	0	1	\$0.00	\$0.00
Additional Photos				
1	0	1	\$0.00	\$0.00
18	0.0 lbs		\$0.01	\$0.14
SUBTOTAL ---->				\$0.14
TAX ---->				\$0.01
ROUNDING ---->				\$-0.00
TOTAL ---->				\$0.15

Date	Type	Amount
	CASH	\$0.15

Customer: ConocoPhillips Company  
Driver: Karen Work





Customer Copy



Northern Delaware Basin Landfill  
2029 West NM Hwy 128  
Jal NM 88252

## ---WASTE TICKET---

Ticket # 334183  
Start: 06/30/2025 03:26 PM  
End: 06/30/2025 03:33 PM  
By: owl.lisanda

GROSS	TARE	NET	PRICE	AMOUNT
Contaminated Soil				
14	0	14	\$0.01	\$0.14
Hauler: McNabb Partners Driver: Victor Manzano Lease: Deckard Fed CDM Well: 002H AFE #: WAD000739100RM County, State: LEA (NM) API #: 30025541382 Client Company Man: Ike Tavaréz Rig Name & Number: N/A Trucking Co Ticket #: N/A Truck Type: Dump Truck UOM: CuYd UOM Count: 14 PF Test Result: Pass H2S Test: Pass				
H2S Testing - PASS				
1	0	1	\$0.00	\$0.00
Paint Filter - PASS				
1	0	1	\$0.00	\$0.00
NORM - PASS				
1	0	1	\$0.00	\$0.00
Additional Photos				
1	0	1	\$0.00	\$0.00
18	0.0 lbs		\$0.01	\$0.14
SUBTOTAL --->				\$0.14
TAX --->				\$0.01
ROUNDING --->				\$-0.00
TOTAL --->				\$0.15

Date	Type	Amount
	CASH	\$0.15

Customer: ConocoPhillips Company  
Driver: Karen Work





Customer Copy



Northern Delaware Basin Landfill  
2029 West NM Hwy 128  
Jal NM 88252

## ----WASTE TICKET----

Ticket # 334176  
Start: 06/30/2025 02:45 PM  
End: 06/30/2025 02:52 PM  
By: owl.lisanda

GROSS	TARE	NET	PRICE	AMOUNT
Contaminated Soil				
14	0	14	\$0.01	\$0.14
Hauler: McNabb Partners Driver: Manuel Lopez Lease: Deckard Fed Com Well: 002H AFE #: WA0000739100RM County, State: LEA (NM) API #: 3002541382 Client Company Man: Ike Tavaraz Rig Name & Number: N/A Trucking Co Ticket #: N/A Truck Type: Dump Truck UOM: CuYd UOM Count: 14 PF Test Result: Pass H2S Test: Pass				
H2S Testing - PASS				
1	0	1	\$0.00	\$0.00
Paint Filter - PASS				
1	0	1	\$0.00	\$0.00
NORM - PASS				
1	0	1	\$0.00	\$0.00
Additional Photos				
1	0	1	\$0.00	\$0.00
18		0.0 lbs	\$0.01	\$0.14
SUBTOTAL --->				\$0.14
TAX --->				\$0.01
ROUNDING --->				\$-0.00
TOTAL --->				\$0.15

Date	Type	Amount
	CASH	\$0.15

Customer: ConocoPhillips Company  
Driver: Karen Work





Customer Copy



Northern Delaware Basin Landfill  
2029 West NM Hwy 128  
Jal NM 88252

## ---WASTE TICKET---

Ticket # 334289  
Start: 07/01/2025 11:42 AM  
End: 07/01/2025 11:49 AM  
By: owl.lisanda

GROSS	TARE	NET	PRICE	AMOUNT
Contaminated Soil				
14	0	14	\$0.01	\$0.14
Hauler: McNabb Partners				
Driver: Manuel Lopez				
Lease: Deckard Fed Com				
Well: 002H				
AFE #: WAD00073910RM				
County, State: LEA (NM)				
API #: 3002541382				
Client Company Man: Ike Tavarez				
Rig Name & Number: N/A				
Trucking Co Ticket #: N/A				
Truck Type: Dump Truck				
UOM: CuYd				
UOM Count: 14				
PF Test Result: Pass				
H2S Test: Pass				
H2S Testing - PASS				
1	0	1	\$0.00	\$0.00
Paint Filter - PASS				
1	0	1	\$0.00	\$0.00
NORM - PASS				
1	0	1	\$0.00	\$0.00
Additional Photos				
1	0	1	\$0.00	\$0.00
18	0.0 lbs		\$0.01	\$0.14

SUBTOTAL ---> \$0.14  
TAX ---> \$0.01  
ROUNDING ---> \$-0.00  
TOTAL ---> \$0.15

Date	Type	Amount
	CASH	\$0.15

Customer: ConocoPhillips Company  
Driver: Karen Work





Customer Copy



Northern Delaware Basin Landfill  
2029 West NM Hwy 128  
Jal NM 88252

## ---WASTE TICKET---

Ticket # 334177

Start: 06/30/2025 02:50 PM

End: 06/30/2025 02:55 PM

By: owl.amy

GROSS	TARE	NET	PRICE	AMOUNT
Contaminated Soil				
14	0	14	\$0.01	\$0.14
Hauler: McKnabb Partners Driver: Victoria Heredia Lease: Deckard Fed Com Well: 002H AFE #: WAD000739100RM County, State: LEA (NM) API #: 3002541382 Client Company Man: Ike Tavarez Rig Name & Number: N/A Trucking Co Ticket #: N/A Truck Type: Dump Truck UDM: CuYd UDM Count: 14 PF Test Result: Pass H2S Test: Pass				
H2S Testing - PASS				
1	0	1	\$0.00	\$0.00
Paint Filter - PASS				
1	0	1	\$0.00	\$0.00
NORM - PASS				
1	0	1	\$0.00	\$0.00
Additional Photos				
1	0	1	\$0.00	\$0.00

18	0.0 lbs	\$0.01	\$0.14
----	---------	--------	--------

SUBTOTAL ---&gt; \$0.14

TAX ---&gt; \$0.01

ROUNDING ---&gt; \$-0.00

TOTAL ---&gt; \$0.15

Date	Type	Amount
	CASH	\$0.15

Customer: ConocoPhillips Company  
Driver: Karen Work





Customer Copy



Northern Delaware Basin Landfill  
2029 West NM Hwy 128  
Jal NM 88252

## ---WASTE TICKET---

Ticket # 334304  
Start: 07/01/2025 12:28 PM  
End: 07/01/2025 12:40 PM  
By: owl.amy

GROSS	TARE	NET	PRICE	AMOUNT
Contaminated Soil				
14	0	14	\$0.01	\$0.14
Hauler: McKnabb Partners Driver: Manuel Lopez Lease: Deckard Fed Com Well: 002H AFE #: WAD000739100RM County, State: LEA (NM) API #: 3002541382 Client Company Man: Ike Tavarez Rig Name & Number: N/A Trucking Co Ticket #: N/A Truck Type: Dump Truck UOM: CuYd UOM Count: 14 PF Test Result: Pass H2S Test: Pass				
H2S Testing - PASS				
1	0	1	\$0.00	\$0.00
Paint Filter - PASS				
1	0	1	\$0.00	\$0.00
NORM - PASS				
1	0	1	\$0.00	\$0.00
Additional Photos				
1	0	1	\$0.00	\$0.00
18	0.0 lbs		\$0.01	\$0.14

SUBTOTAL ---> \$0.14  
TAX ---> \$0.01  
ROUNDING ---> \$-0.00  
TOTAL ---> \$0.15

Date	Type	Amount
	CASH	\$0.15

Customer: ConocoPhillips Company  
Driver: Karen Work





Customer Copy



Northern Delaware Basin Landfill  
2029 West NM Hwy 128  
Jal NM 88252

## ----WASTE TICKET----

Ticket # 334323  
Start: 07/01/2025 02:06 PM  
End: 07/01/2025 02:13 PM  
By: owl.lisanda

GRASS	TARE	NET	PRICE	AMOUNT
Contaminated Soil				
14	0	14	\$0.01	\$0.14
Hauler: McNabb Partners Driver: Manuel Lopez Lease: Deckard Fed Com Well: 002H AFE #: WAD0000739100RM County, State: LEA (NM) API #: 3002541382 Client Company Man: Ike Tavaréz Rig Name & Number: N/A Trucking Co Ticket #: N/A Truck Type: Dump Truck UOM: CuYd UOM Count: 14 PF Test Result: Pass H2S Test: Pass				
H2S Testing - PASS				
1	0	1	\$0.00	\$0.00
Paint Filter - PASS				
1	0	1	\$0.00	\$0.00
NORM - PASS				
1	0	1	\$0.00	\$0.00
Additional Photos				
1	0	1	\$0.00	\$0.00

18	0.0 lbs	\$0.01	\$0.14
----	---------	--------	--------

SUBTOTAL ----> \$0.14  
TAX ----> \$0.01  
ROUNDING ----> \$-0.00  
TOTAL ----> \$0.15

Date	Type	Amount
	CASH	\$0.15

Customer: ConocoPhillips Company  
Driver: Karen Work





Customer Copy



Northern Delaware Basin Landfill  
2029 West NM Hwy 128  
Jal NM 88252

## ----WASTE TICKET----

Ticket # 334293  
Start: 07/01/2025 11:52 AM  
End: 07/01/2025 12:01 PM  
By: owl.lisanda

GROSS	TARE	NET	PRICE	AMOUNT
Contaminated Soil				
14	0	14	\$0.01	\$0.14
Hauler: McNabb Partners Driver: Victoria Heredia Lease: Deckard Fed Com Well: 002H AFE #: WAD000739100RM County, State: LEA (NM) API #: 3002541382 Client Company Man: Ike Tavaraz Rig Name & Number: N/A Trucking Co Ticket #: N/A Truck Type: Dump Truck UOM: CuYd UOM Count: 14 PF Test Result: Pass H2S Test: Pass				
H2S Testing - PASS				
1	0	1	\$0.00	\$0.00
Paint Filter - PASS				
1	0	1	\$0.00	\$0.00
NORM - PASS				
1	0	1	\$0.00	\$0.00
Additional Photos				
1	0	1	\$0.00	\$0.00
18	0.0 lbs		\$0.01	\$0.14

SUBTOTAL ----> \$0.14  
TAX ----> \$0.01  
ROUNDING ----> \$-0.00  
TOTAL ----> \$0.15

Date	Type	Amount
	CASH	\$0.15

Customer: ConocoPhillips Company  
Driver: Karen Work





Customer Copy



Northern Delaware Basin Landfill  
2029 West NM Hwy 128  
Jal NM 88252

## ----WASTE TICKET----

Ticket # 334305  
Start: 07/01/2025 12:32 PM  
End: 07/01/2025 12:42 PM  
By: owl.lisanda

GROSS	TARE	NET	PRICE	AMOUNT
Contaminated Soil				
14	0	14	\$0.01	\$0.14
Hauler: McNabb Partners Driver: Victoria Heredia Lease: Deckard Fed Com Well: 002H AFE #: WAD000739100RM County, State: LEA (NM) API #: 3002541382 Client Company Man: Ike Tavarez Rig Name & Number: N/A Trucking Co Ticket #: N/A Truck Type: Dump Truck UDM: CuYd UDM Count: 14 PF Test Result: Pass H2S Test: Pass				
H2S Testing - PASS				
1	0	1	\$0.00	\$0.00
Paint Filter - PASS				
1	0	1	\$0.00	\$0.00
NORM - PASS				
1	0	1	\$0.00	\$0.00
Additional Photos				
1	0	1	\$0.00	\$0.00
18	0.0 lbs		\$0.01	\$0.14

SUBTOTAL ----> \$0.14  
TAX ----> \$0.01  
ROUNDING ----> \$-0.00  
TOTAL ----> \$0.15

Date	Type	Amount
	CASH	\$0.15

Customer: ConocoPhillips Company  
Driver: Karen Work





Customer Copy



Northern Delaware Basin Landfill  
2029 West NM Hwy 128  
Jal NM 88252

## ----WASTE TICKET----

Ticket # 334327  
Start: 07/01/2025 02:25 PM  
End: 07/01/2025 02:30 PM  
By: owl.amy

GROSS	TARE	NET	PRICE	AMOUNT
Contaminated Soil				
14	0	14	\$0.01	\$0.14
Hauler: McNabb Partners Driver: Victoria Heredia Lease: Deckerd Fed Com Well: 002H AFE #: WA0999739100RM County, State: LEA (NM) API #: 3002541382 Client Company Man: Ike Tavaraz Rig Name & Number: N/A Trucking Co Ticket #: N/A Truck Type: Dump Truck UOM: CuYd UOM Count: 14 PF Test Result: Fail H2S Test: Pass				
H2S Testing - PASS				
1	0	1	\$0.00	\$0.00
Paint Filter - PASS				
1	0	1	\$0.00	\$0.00
NORM - PASS				
1	0	1	\$0.00	\$0.00
Additional Photos				
1	0	1	\$0.00	\$0.00
18	0.0 lbs		\$0.01	\$0.14
SUBTOTAL --->				\$0.14
TAX --->				\$0.01
ROUNDING ---->				\$-0.00
TOTAL --->				\$0.15

Date	Type	Amount
	CASH	\$0.15

Customer: ConocoPhillips Company  
Driver: Karen Work





Customer Copy



Northern Delaware Basin Landfill  
2029 West NM Hwy 128  
Jal NM 88252

## ----WASTE TICKET----

Ticket # 334308  
Start: 07/01/2025 12:39 PM  
End: 07/01/2025 12:44 PM  
By: owl.amy

GROSS	TARE	NET	PRICE	AMOUNT
Contaminated Soil				
14	0	14	\$0.01	\$0.14
Hauler: McNabb Partners Driver: Victor Manzano Lease: Deckard Fed Com Well: 002H AFE #: WA0000739100RM County, State: LEA (NM) API #: 3002541382 Client Company Man: Ike Tavarez Rig Name & Number: N/A Trucking Co Ticket #: N/A Truck Type: Dump Truck UOM: CuYd UOM Count: 14 PF Test Result: Pass H2S Test: Pass				
H2S Testing - PASS				
1	0	1	\$0.00	\$0.00
Paint Filter - PASS				
1	0	1	\$0.00	\$0.00
NORM - PASS				
1	0	1	\$0.00	\$0.00
Additional Photos				
1	0	1	\$0.00	\$0.00
18	0.0 lbs		\$0.01	\$0.14
SUBTOTAL ---->				\$0.14
TAX ---->				\$0.01
ROUNDING ---->				\$-0.00
TOTAL ---->				\$0.15

Date	Type	Amount
	CASH	\$0.15

Customer: ConocoPhillips Company  
Driver: Karen Work





Customer Copy



Northern Delaware Basin Landfill  
2029 West NM Hwy 128  
Jal NM 88252

## ---WASTE TICKET---

Ticket # 334325  
Start: 07/01/2025 02:17 PM  
End: 07/01/2025 02:27 PM  
By: owl.lisanda

GROSS	TARE	NET	PRICE	AMOUNT
Contaminated Soil				
14	0	14	\$0.01	\$0.14
Hauler: McNabb Partners Driver: Victor Manzano Lease: Deckard Fed Com Well: 002H AFE #: WA0000739100RM County, State: LEA (NM) API #: 3002541382 Client Company Man: Ike Tavaraz Rig Name & Number: N/A Trucking Co Ticket #: N/A Truck Type: Dump Truck UOM: CuYd UOM Count: 14 PF Test Result: Pass H2S Test: Pass				
H2S Testing - PASS				
1	0	1	\$0.00	\$0.00
Paint Filter - PASS				
1	0	1	\$0.00	\$0.00
NORM - PASS				
1	0	1	\$0.00	\$0.00
Additional Photos				
1	0	1	\$0.00	\$0.00
18	0.0 lbs		\$0.01	\$0.14
SUBTOTAL --->				\$0.14
TAX --->				\$0.01
ROUNDING --->				\$-0.00
TOTAL --->				\$0.15

Date	Type	Amount
	CASH	\$0.15

Customer: ConocoPhillips Company  
Driver: Karen Work





Customer Copy



Northern Delaware Basin Landfill  
2029 West NM Hwy 128  
Jal NM 88252

## ----WASTE TICKET----

Ticket # 334330

Start: 07/01/2025 02:43 PM

End: 07/01/2025 02:50 PM

By: owl.andria

GROSS	TARE	NET	PRICE	AMOUNT
Contaminated Soil				
14	0	14	\$0.01	\$0.14
Hauler: McNabb Partners Driver: Manuel Lopez Lease: Deckard Fed Com Well: 002H AFE #: WAD000739100RM County, State: LEA (NM) API #: 3002541382 Client Company Man: Ike Tavarez Rig Name & Number: N/A Trucking Co Ticket #: N/A Truck Type: Dump Truck UOM: CuYd UOM Count: 14 PF Test Result: Pass H2S Test: Pass				
H2S Testing - PASS				
1	0	1	\$0.00	\$0.00
Paint Filter - PASS				
1	0	1	\$0.00	\$0.00
NORM - PASS				
1	0	1	\$0.00	\$0.00
Additional Photos				
1	0	1	\$0.00	\$0.00
18		0.0 lbs	\$0.01	\$0.14

SUBTOTAL ---> \$0.14  
TAX ---> \$0.01  
ROUNDING ---> \$-0.00  
TOTAL ---> \$0.15

Date	Type	Amount
	CASH	\$0.15

Customer: ConocoPhillips Company  
Driver: Karen Work





Northern Delaware Basin Landfill  
2029 West NM Hwy 128  
Jal NM 88252

----WASTE TICKET----

Ticket # 334333  
Start: 07/01/2025 03:01 PM  
End: 07/01/2025 03:13 PM  
By: owl.lisanda

GROSS	TARE	NET	PRICE	AMOUNT
Contaminated Soil				
14	0	14	\$0.01	\$0.14
Hauler: McNabb Partners				
Driver: Victor Manzano				
Lease: Deckard Fed Com				
Well: 002H				
AFE #: WA0000739100RM				
County, State: LEA (NM)				
API #: 3002541382				
Client Company Man: Ike Tavaréz				
Rig Name & Number: N/A				
Trucking Co Ticket #: N/A				
Truck Type: Dump Truck				
UDM: CuYd				
UDM Count: 14				
PF Test Result: Pass				
H2S Test: Pass				
H2S Testing - PASS				
1	0	1	\$0.00	\$0.00
Paint Filter - PASS				
1	0	1	\$0.00	\$0.00
NORM - PASS				
1	0	1	\$0.00	\$0.00
Additional Photos				
1	0	1	\$0.00	\$0.00
18	0.0 lbs		\$0.01	\$0.14
SUBTOTAL ---->				\$0.14
TAX ---->				\$0.01
ROUNDING ---->				\$-0.00
TOTAL ---->				\$0.15

Date	Type	Amount
	CASH	\$0.15

Customer: ConocoPhillips Company

Driver: Karen Work

Ownership, I hereby state that I am the lawful owner of the material described herein, and I have the right to sell same said material and for the payment received I convey said material to:

Oilfield Water Logistics, LLC

Print name \_\_\_\_\_

Sign name \_\_\_\_\_

powered by WeighPay.com





Customer Copy



Northern Delaware Basin Landfill  
2029 West NM Hwy 128  
Jal NM 88252

## ---WASTE TICKET---

Ticket # 334344

Start: 07/01/2025 03:35 PM

End: 07/01/2025 03:41 PM

By: owl.amy

GROSS	TARE	NET	PRICE	AMOUNT
Contaminated Soil				
14	0	14	\$0.01	\$0.14
Hauler: McNabb Partners				
Driver: Victor Manzano				
Lease: Deckard Fed Com				
Well: 002H				
AFE #: WAD000739100RM				
County, State: LEA (NM)				
API #: 3002541382				
Client Company Man: Ike Tavarez				
Rig Name & Number: N/A				
Trucking Co Ticket #: N/A				
Truck Type: Dump Truck				
UDM: CuYd				
UDM Count: 14				
PF Test Result: Pass				
H2S Test: Pass				
H2S Testing - PASS				
1	0	1	\$0.00	\$0.00
Paint Filter - PASS				
1	0	1	\$0.00	\$0.00
NORM - PASS				
1	0	1	\$0.00	\$0.00
Additional Photos				
1	0	1	\$0.00	\$0.00
18	0.0 lbs		\$0.01	\$0.14

SUBTOTAL ---> \$0.14  
TAX ---> \$0.01  
ROUNDING ---> \$-0.00  
TOTAL ---> \$0.15

Date	Type	Amount
	CASH	\$0.15

Customer: ConocoPhillips Company  
Driver: Karen Work

...





Customer Copy



Northern Delaware Basin Landfill  
2029 West NM Hwy 128  
Jal NM 88252

## ----WASTE TICKET----

Ticket # 334332  
Start: 07/01/2025 02:56 PM  
End: 07/01/2025 03:01 PM  
By: owl.lisanda

GROSS	TARE	NET	PRICE	AMOUNT
Contaminated Soil				
14	0	14	\$0.01	\$0.14
Hauler: McNabb Partners Driver: Victoria Heredia Lease: Deckard Fed Com Well: 002H AFE #: WAD0000739100RM County, State: LEA (NM) API #: 3002541382 Client Company Man: Ike Tavarez Trucking Co Ticket #: N/A Truck Type: Dump Truck UOM: CuYd UOM Count: 14 PF Test Result: Pass H2S Test: Pass				
H2S Testing - PASS				
1	0	1	\$0.00	\$0.00
Paint Filter - PASS				
1	0	1	\$0.00	\$0.00
NORM - PASS				
1	0	1	\$0.00	\$0.00
Additional Photos				
1	0	1	\$0.00	\$0.00
18	0.0 lbs		\$0.01	\$0.14

SUBTOTAL ----> \$0.14  
TAX ----> \$0.01  
ROUNDING ----> \$-0.00  
TOTAL ----> \$0.15

Date	Type	Amount
	CASH	\$0.15

Customer: ConocoPhillips Company  
Driver: Karen Work





Customer Copy



Northern Delaware Basin Landfill  
2029 West NM Hwy 128  
Jal NM 88252

## ---WASTE TICKET---

Ticket # 334337  
Start: 07/01/2025 03:19 PM  
End: 07/01/2025 03:25 PM  
By: owl.amy

GROSS	TARE	NET	PRICE	AMOUNT
Contaminated Soil				
14	0	14	\$0.01	\$0.14
Hauler: McNabb Partners Driver: Manuel Lopez Lease: Deckard Fed Com Well: 002H AFE #: WAD000739100RM County, State: LEA (NM) API #: 3002541382 Client Company Man: Ike Tavarez Rig Name & Number: N/A Trucking Co Ticket #: N/A Truck Type: Dump Truck UOM: CuYd UOM Count: 14 PF Test Result: Pass H2S Test: Pass				
H2S Testing - PASS				
1	0	1	\$0.00	\$0.00
Paint Filter - PASS				
1	0	1	\$0.00	\$0.00
NORM - PASS				
1	0	1	\$0.00	\$0.00
Additional Photos				
1	0	1	\$0.00	\$0.00
18	0.0 lbs		\$0.01	\$0.14
SUBTOTAL --->				\$0.14
TAX --->				\$0.01
ROUNDING --->				\$-0.00
TOTAL --->				\$0.15

Date	Type	Amount
	CASH	\$0.15

Customer: ConocoPhillips Company  
Driver: Karen Work





Customer Copy



Northern Delaware Basin Landfill  
2029 West NM Hwy 128  
Jal NM 88252

## ---WASTE TICKET---

Ticket # 334343  
Start: 07/01/2025 03:33 PM  
End: 07/01/2025 03:37 PM  
By: owl.lisanda

GROSS	TARE	NET	PRICE	AMOUNT
Contaminated Soil				
14	0	14	\$0.01	\$0.14
Hauler: McNabb Partners Driver: Victoria Heredia Lease: Deckard Fed Com Well: 002H AFE #: WAD000739100RM County, State: LEA (NM) API #: 3002541382 Client Company Man: Ike Tavarez Rig Name & Number: N/A Trucking Co Ticket #: N/A Truck Type: Dump Truck UOM: CuYd UOM Count: 14 PF Test Result: Pass H2S Test: Pass				
H2S Testing - PASS				
1	0	1	\$0.00	\$0.00
Paint Filter - PASS				
1	0	1	\$0.00	\$0.00
NORM - PASS				
1	0	1	\$0.00	\$0.00
Additional Photos				
1	0	1	\$0.00	\$0.00
18	0.0 lbs		\$0.01	\$0.14
SUBTOTAL --->				\$0.14
TAX --->				\$0.01
ROUNDING --->				\$-0.00
TOTAL --->				\$0.15

Date	Type	Amount
	CASH	\$0.15

Customer: ConocoPhillips Company  
Driver: Karen Work





Customer Copy



Northern Delaware Basin Landfill  
2029 West NM Hwy 128  
Jal NM 88252

## ---WASTE TICKET---

Ticket # 334349  
Start: 07/01/2025 03:56 PM  
End: 07/01/2025 04:03 PM  
By: owl.lisanda

GROSS	TARE	NET	PRICE	AMOUNT
Contaminated Soil				
14	0	14	\$0.01	\$0.14
Hauler: McNabb Partners Driver: Manuel Lopez Lease: Deckard Fed Com Well: 002H AFE #: WAD000739100RM County, State: LEA (NM) API #: 3002541382 Manifest #: N/A Client Company Man: Ike TAavarez Rig Name & Number: N/A Trucking Co Ticket #: N/A Truck Type: Dump Truck UOM: CuYd UOM Count: 14 PF Test Result: Pass H2S Test: Pass				
H2S Testing - PASS				
1	0	1	\$0.00	\$0.00
Paint Filter - PASS				
1	0	1	\$0.00	\$0.00
NDRM - PASS				
1	0	1	\$0.00	\$0.00
Additional Photos				
1	0	1	\$0.00	\$0.00
18	0.0 lbs		\$0.01	\$0.14
SUBTOTAL ---->				\$0.14
TAX ---->				\$0.01
ROUNDING ---->				\$-0.00
TOTAL ---->				\$0.15

Date	Type	Amount
	CASH	\$0.15

Customer: ConocoPhillips Company  
Driver: Karen Work

...





Customer Copy



Northern Delaware Basin Landfill  
2029 West NM Hwy 128  
Jal NM 88252

## ----WASTE TICKET----

Ticket # 335441

Start: 07/08/2025 01:10 PM

End: 07/08/2025 01:14 PM

By: OWL.Ivan

GROSS	TARE	NET	PRICE	AMOUNT
Contaminated Soil				
13	0	13	\$0.01	\$0.13
Hauler: McNabb Partners Driver: Ruben Bustillos Lease: Deckard Fed Com Well: 002H AFE #: WA0000739100RM County, State: LEA (NM) API #: 3002541382 Client Company Man: Ike Tavarez Rig Name & Number: N/A Trucking Co Ticket #: N/A Truck Type: Dump Truck UOM: CuYd UOM Count: 13 PF Test Result: Pass H2S Test: Pass				
H2S Testing - PASS				
1	0	1	\$0.00	\$0.00
Paint Filter - PASS				
1	0	1	\$0.00	\$0.00
NORM - PASS				
1	0	1	\$0.00	\$0.00
Additional Photos				
1	0	1	\$0.00	\$0.00
17		0.0 lbs	\$0.01	\$0.13

SUBTOTAL ---> \$0.13  
TAX ---> \$0.01  
ROUNDING ---> \$0.00  
TOTAL ---> \$0.14

Date	Type	Amount
	CASH	\$0.14

Customer: ConocoPhillips Company  
Driver: Karen Work





Customer Copy



Northern Delaware Basin Landfill  
2029 West NM Hwy 128  
Jal NM 88252

## ----WASTE TICKET----

Ticket # 335226  
Start: 07/07/2025 12:39 PM  
End: 07/07/2025 12:49 PM  
By: owl.debra

GROSS	TARE	NET	PRICE	AMOUNT
Contaminated Soil				
16	0	16	\$0.01	\$0.16
Hauler: McNabb Partners Driver: Andrew Richards Lease: Deckard Fed Com Well: 2H AFE #: N/A County, State: LEA (NM) API #: N/A Manifest #: 92 Client Company Man: Ike Tavaréz Rig Name & Number: N/A Trucking Co Ticket #: N/A Truck Type: Dump Truck UOM: CuYd UOM Count: 16 PF Test Result: Pass H2S Test: Pass				
H2S Testing - PASS				
1	0	1	\$0.00	\$0.00
Paint Filter - PASS				
1	0	1	\$0.00	\$0.00
NORM - PASS				
1	0	1	\$0.00	\$0.00
Additional Photos				
1	0	1	\$0.00	\$0.00
20	0.0 lbs		\$0.01	\$0.16
SUBTOTAL ---->				\$0.16
TAX ---->				\$0.01
ROUNDING ---->				\$0.00
TOTAL ---->				\$0.17

Date	Type	Amount
	CASH	\$0.17

Customer: ConocoPhillips Company  
Driver: Karen Work





Customer Copy



Northern Delaware Basin Landfill  
2029 West NM Hwy 128  
Jal NM 88252

## ---WASTE TICKET---

Ticket # 335249  
Start: 07/07/2025 02:21 PM  
End: 07/07/2025 02:36 PM  
By: DWL, Ivan

GROSS	TARE	NET	PRICE	AMOUNT
Contaminated Soil				
16	0	16	\$0.01	\$0.16
Hauler: McNabb Partners Driver: Andrew Richards Lease: Deckard Fed Com Well: 002H AFE #: WA0000739100RM County, State: LEA (NM) API #: 3002541382 Client Company Man: Ike Tavarez Rig Name & Number: N/A Trucking Co Ticket #: N/A Truck Type: Dump Truck UDM: CuYd UDM Count: 16 PF Test Result: Pass H2S Test: Pass				
H2S Testing - PASS				
1	0	1	\$0.00	\$0.00
Paint Filter - PASS				
1	0	1	\$0.00	\$0.00
NORM - PASS				
1	0	1	\$0.00	\$0.00
Additional Photos				
1	0	1	\$0.00	\$0.00
20	0.0 lbs		\$0.01	\$0.16
SUBTOTAL --->				\$0.16
TAX --->				\$0.01
ROUNDING --->				\$0.00
TOTAL --->				\$0.17

Date	Type	Amount
	CASH	\$0.17

Customer: ConocoPhillips Company  
Driver: Karen Work





Customer Copy



Northern Delaware Basin Landfill  
2029 West NM Hwy 128  
Jal NM 88252

## ----WASTE TICKET----

Ticket # 335261  
Start: 07/07/2025 03:33 PM  
End: 07/07/2025 03:39 PM  
By: owl.debra

GROSS	TARE	NET	PRICE	AMOUNT
Contaminated Soil				
16	0	16	\$0.01	\$0.16
Hauler: McNabb Partners Driver: Andrew Richards Lease: Deekard Fed Com Well: 02H AFE #: WAD000739100RM County, State: LEA (NM) API #: N/A Manifest #: 94 Client Company Man: IkeTavarez Rig Name & Number: N/A Trucking Co Ticket #: N/A Truck Type: Dump Truck UOM: CuYd UOM Count: 16 PF Test Result: Pass H2S Test: Pass				
H2S Testing - PASS				
1	0	1	\$0.00	\$0.00
Paint Filter - PASS				
1	0	1	\$0.00	\$0.00
NORM - PASS				
1	0	1	\$0.00	\$0.00
Additional Photos				
1	0	1	\$0.00	\$0.00
20	0.0 lbs		\$0.01	\$0.16
SUBTOTAL --->				\$0.16
TAX --->				\$0.01
ROUNDING --->				\$0.00
TOTAL --->				\$0.17

Date	Type	Amount
	CASH	\$0.17

Customer: ConocoPhillips Company  
Driver: Karen Work





Customer Copy



Northern Delaware Basin Landfill  
2029 West NM Hwy 128  
Jal NM 88252

## ---WASTE TICKET---

Ticket # 335442  
Start: 07/08/2025 01:13 PM  
End: 07/08/2025 01:20 PM  
By: owl.jazmine

GROSS	TARE	NET	PRICE	AMOUNT
Contaminated Soil				
14	0	14	\$0.01	\$0.14
Hauler: McNabb Partners Driver: Manuel Lopez Lease: Deckard Fed Com Well: 002H AFE #: Wa0000739100RM County, State: LEA (NM) API #: 3002541382 Client Company Man: Ike Tavaraz Rig Name & Number: N/A Trucking Co Ticket #: N/A Truck Type: Dump Truck UDM: CuYd UDM Count: 14 PF Test Result: Pass H2S Test: Pass				
H2S Testing - PASS				
1	0	1	\$0.00	\$0.00
Paint Filter - PASS				
1	0	1	\$0.00	\$0.00
NORM - PASS				
1	0	1	\$0.00	\$0.00
Additional Photos				
1	0	1	\$0.00	\$0.00
18		0.0 lbs	\$0.01	\$0.14

SUBTOTAL ---> \$0.14  
TAX ---> \$0.01  
ROUNDING ---> \$-0.00  
TOTAL ---> \$0.15

Date	Type	Amount
	CASH	\$0.15

Customer: ConocoPhillips Company  
Driver: Karen Work





Customer Copy



Northern Delaware Basin Landfill  
2029 West NM Hwy 128  
Jal NM 88252

## ----WASTE TICKET----

Ticket # 335444

Start: 07/08/2025 01:21 PM

End: 07/08/2025 01:27 PM

By: DWL.Ivan

GROSS	TARE	NET	PRICE	AMOUNT
Contaminated Soil				
16	0	16	\$0.01	\$0.16
Hauler: McNabb Partners				
Driver: Josh Busby				
Lease: Deckard Fed Com				
Well: 002H				
AFE #: WAD000739100RM				
County, State: LEA (NM)				
API #: 3002541382				
Client Company Man: Ike Tavarez				
Rig Name & Number: N/A				
Trucking Co Ticket #: N/A				
Truck Type: Dump Truck				
UOM: CuYd				
UOM Count: 16				
PF Test Result: Pass				
H2S Test: Pass				
H2S Testing - PASS				
1	0	1	\$0.00	\$0.00
Paint Filter - PASS				
1	0	1	\$0.00	\$0.00
NORM - PASS				
1	0	1	\$0.00	\$0.00
Additional Photos				
1	0	1	\$0.00	\$0.00
20	0.0 lbs		\$0.01	\$0.16
			SUBTOTAL --->	\$0.16
			TAX --->	\$0.01
			ROUNDING --->	\$0.00
			TOTAL --->	\$0.17

Date	Type	Amount
	CASH	\$0.17

Customer: ConocoPhillips Company  
Driver: Karen Work





Customer Copy



Northern Delaware Basin Landfill  
2029 West NM Hwy 128  
Jal NM 88252

## ----WASTE TICKET----

Ticket # 333084

Start:06/24/2025 10:57 AM

End:06/24/2025 11:05 AM

By:DWL.Ivan

GROSS	TARE	NET	PRICE	AMOUNT
-------	------	-----	-------	--------

Contaminated Soil				
10	0	10	\$0.01	\$0.10

Hauler: A and J Trucking/ McNabb Partners

Driver: Edgar Chavira

Lease: Deckard Fed Com

Well: 002H

AFE #: WBS WAD000739100RM

County, State: LEA (NM)

API #: 3002541382

Client Company Man: Ike Tavaréz

Rig Name &amp; Number: N/A

Trucking Co Ticket #: N/A

Truck Type: Dump Truck

UOM: CuYd

UOM Count: 10

PF Test Result: Pass

H2S Test: Pass

H2S Testing - PASS				
1	0	1	\$0.00	\$0.00

Paint Filter - PASS				
1	0	1	\$0.00	\$0.00

NORM - PASS				
1	0	1	\$0.00	\$0.00

Additional Photos				
1	0	1	\$0.00	\$0.00

14	0.0 lbs		\$0.01	\$0.10
----	---------	--	--------	--------

SUBTOTAL ----&gt; \$0.10

TAX ----&gt; \$0.01

ROUNDING ----&gt; \$0.00

TOTAL ----&gt; \$0.11

Date	Type	Amount
------	------	--------

	CASH	\$0.11
--	------	--------

Customer: ConocoPhillips Company

Driver: Karen Work





Customer Copy



Northern Delaware Basin Landfill  
2029 West NM Hwy 128  
Jal NM 88252

## ---WASTE TICKET---

Ticket # 333085

Start: 06/24/2025 10:58 AM

End: 06/24/2025 11:07 AM

By: owl.jazmine

GROSS	TARE	NET	PRICE	AMOUNT
-------	------	-----	-------	--------

Contaminated Soil				
10	0	10	\$0.01	\$0.10

Hauler: AJ Trucking

Driver: Ale Tarin

Lease: Deckard Fed Com

Well: 002H

AFE #: WA00007391GORM

County, State: LEA (NM)

API #: 3002541382

Client Company Man: Ike Tavaréz

Rig Name &amp; Number: N/A

Trucking Co Ticket #: N/A

Truck Type: Dump Truck

UDM: CuYd

UDM Count: 10

PF Test Result: Pass

H2S Test: Pass

H2S Testing - PASS				
1	0	1	\$0.00	\$0.00

Paint Filter - PASS				
1	0	1	\$0.00	\$0.00

NORM - PASS				
1	0	1	\$0.00	\$0.00

Additional Photos				
1	0	1	\$0.00	\$0.00

14	0.0 lbs		\$0.01	\$0.10
----	---------	--	--------	--------

SUBTOTAL ---&gt; \$0.10

TAX ---&gt; \$0.01

ROUNDING ---&gt; \$0.00

TOTAL ---&gt; \$0.11

Date	Type	Amount
------	------	--------

	CASH	\$0.11
--	------	--------

Customer: ConocoPhillips Company

Driver: Karen Work





Customer Copy



Northern Delaware Basin Landfill  
2029 West NM Hwy 128  
Jal NM 88252

## ---WASTE TICKET---

Ticket # 333107

Start: 06/24/2025 11:53 AM

End: 06/24/2025 12:00 PM

By: owl.judy

GROSS	TARE	NET	PRICE	AMOUNT
-------	------	-----	-------	--------

Contaminated Soil				
12	0	12	\$0.01	\$0.12

Hauler: A J Services

Driver: Edgar Chavarria

Lease: Deckard Fed Com

Well: 002H

AFE #: WAD000739100RM

County, State: LEA (NM)

API #: 3002541382

Client Company Man: Ike Tavarez

Rig Name &amp; Number: N/A

Trucking Co Ticket #: N/A

Truck Type: Dump Truck

UOM: CuYd

UOM Count: 12

PF Test Result: Pass

H2S Test: Pass

H2S Testing - PASS

1	0	1	\$0.00	\$0.00
---	---	---	--------	--------

Paint Filter - PASS

1	0	1	\$0.00	\$0.00
---	---	---	--------	--------

NORM - PASS

1	0	1	\$0.00	\$0.00
---	---	---	--------	--------

Additional Photos

1	0	1	\$0.00	\$0.00
---	---	---	--------	--------

16	0.0 lbs		\$0.01	\$0.12
----	---------	--	--------	--------

SUBTOTAL ----&gt; \$0.12

TAX ----&gt; \$0.01

ROUNDING ----&gt; \$0.00

TOTAL ----&gt; \$0.13

Date	Type	Amount
------	------	--------

	CASH	\$0.13
--	------	--------

Customer: ConocoPhillips Company

Driver: Karen Work





Customer Copy



Northern Delaware Basin Landfill  
2029 West NM Hwy 128  
Jal NM 88252

## ----WASTE TICKET----

Ticket # 333106

Start:06/24/2025 11:51 AM

End:06/24/2025 12:01 PM

By:owl.dabra

GROSS	TARE	NET	PRICE	AMOUNT
-------	------	-----	-------	--------

Contaminated Soil				
10	0	10	\$0.01	\$0.10

Hauler: McNabb Partners

Driver: Ale Tarin

Lease: Deckard Fed Com

Well: 002H

AFE #: WAD000739100RM

County, State: Lea

API #: 3002541382

Manifest #: 24

Client Company Man: Ike Tavaréz

Rig Name &amp; Number: N/A

Trucking Co Ticket #: N/A

Truck Type: Dump Truck

UOM: CuYd

UOM Count: 10

PF Test Result: Pass

H2S Test: Pass

H2S Testing - PASS				
1	0	1	\$0.00	\$0.00

Paint Filter - PASS				
1	0	1	\$0.00	\$0.00

NORM - PASS				
1	0	1	\$0.00	\$0.00

Additional Photos				
1	0	1	\$0.00	\$0.00

14	0.0 lbs		\$0.01	\$0.10
----	---------	--	--------	--------

SUBTOTAL ----&gt; \$0.10

TAX ----&gt; \$0.01

ROUNDING ----&gt; \$0.00

TOTAL ----&gt; \$0.11

Date	Type	Amount
	CASH	\$0.11

Customer: ConocoPhillips Company

Driver: Karen Work





Customer Copy



Northern Delaware Basin Landfill  
2029 West NM Hwy 128  
Jal NM 98252

## ----WASTE TICKET----

Ticket # 333124

Start:06/24/2025 12:58 PM

End:06/24/2025 01:08 PM

By:owl.debra

GROSS	TARE	NET	PRICE	AMOUNT
-------	------	-----	-------	--------

Contaminated Soil				
10	0	10	\$0.01	\$0.10

Hauler: McNabb Partners

Driver: Edgar Chavarria

Lease: Deckard Fed Com

Well: 002H

AFE #: WBS WAD000739100RM

County, State: LEA (NM)

API #: 3002541382

Client Company Man: Ike Tavaraz

Rig Name &amp; Number: N/A

Trucking Co Ticket #: N/A

Truck Type: Dump Truck

UOM: CuYd

UOM Count: 10

PF Test Result: Pass

H2S Test: Pass

H2S Testing - PASS

1	0	1	\$0.00	\$0.00
---	---	---	--------	--------

Paint Filter - PASS

1	0	1	\$0.00	\$0.00
---	---	---	--------	--------

NORM - PASS

1	0	1	\$0.00	\$0.00
---	---	---	--------	--------

Additional Photos

1	0	1	\$0.00	\$0.00
---	---	---	--------	--------

14		0.0 lbs	\$0.01	\$0.10
----	--	---------	--------	--------

SUBTOTAL ----&gt; \$0.10

TAX ----&gt; \$0.01

ROUNDING ----&gt; \$0.00

TOTAL ----&gt; \$0.11

Date	Type	Amount
------	------	--------

	CASH	\$0.11
--	------	--------

Customer: ConocoPhillips Company

Driver: Karen Work





Customer Copy



Northern Delaware Basin Landfill  
2029 West NM Hwy 128  
Jal NM 88252

---WASTE TICKET---

Ticket # 333123

Start:06/24/2025 12:58 PM

End:06/24/2025 01:07 PM

By:DWL.Ivan

GROSS	TARE	NET	PRICE	AMOUNT
-------	------	-----	-------	--------

Contaminated Soil	10	0	10	\$0.01	\$0.10
-------------------	----	---	----	--------	--------

Hauler: A and J Trucking/ McNabb Partners

Driver: Alejandra Tarin

Lease: Deckard Fed Com

Well: 002H

AFE #: WBS WAD000739100RM

County, State: LEA (NM)

API #: 3002541382

Client Company Man: Ike Tavarez

Rig Name &amp; Number: N/A

Trucking Co Ticket #: N/A

Truck Type: Dump Truck

UOM: CuYd

UOM Count: 10

PF Test Result: Pass

H2S Test: Pass

H2S Testing - PASS	1	0	1	\$0.00	\$0.00
--------------------	---	---	---	--------	--------

Paint Filter - PASS	1	0	1	\$0.00	\$0.00
---------------------	---	---	---	--------	--------

NORM - PASS	1	0	1	\$0.00	\$0.00
-------------	---	---	---	--------	--------

Additional Photos	1	0	1	\$0.00	\$0.00
-------------------	---	---	---	--------	--------

14	0.0 lbs	\$0.01	\$0.10
----	---------	--------	--------

SUBTOTAL ----&gt; \$0.10

TAX ----&gt; \$0.01

ROUNDING ----&gt; \$0.00

TOTAL ----&gt; \$0.11

Date	Type	Amount
------	------	--------

CASH	\$0.11
------	--------

Customer: ConocoPhillips Company

Driver: Karen Work





Customer Copy



Northern Delaware Basin Landfill  
2029 West NM Hwy 128  
Jal NM 88252

## ---WASTE TICKET---

Ticket # 333138

Start: 06/24/2025 02:24 PM

End: 06/24/2025 02:31 PM

By: OWL.Ivan

GROSS	TARE	NET	PRICE	AMOUNT
-------	------	-----	-------	--------

Contaminated Soil				
10	0	10	\$0.01	\$0.10

Hauler: A and J Trucking/ McNabb Partners

Driver: Edgar Chavira

Lease: Deckard Fed Com

Well: 002H

AFE #: WBS WAD000739100RM

County, State: LEA (NM)

API #: 3002541382

Client Company Man: Ike Tavarez

Rig Name &amp; Number: N/A

Trucking Co Ticket #: N/A

Truck Type: Dump Truck

UOM: CuYd

UOM Count: 10

PF Test Result: Pass

H2S Test: Pass

H2S Testing - PASS				
1	0	1	\$0.00	\$0.00

Paint Filter - PASS				
1	0	1	\$0.00	\$0.00

NORM - PASS				
1	0	1	\$0.00	\$0.00

Additional Photos				
1	0	1	\$0.00	\$0.00

14	0.0 lbs		\$0.01	\$0.10
----	---------	--	--------	--------

SUBTOTAL ---&gt; \$0.10

TAX ---&gt; \$0.01

ROUNDING ---&gt; \$0.00

TOTAL ---&gt; \$0.11

Date	Type	Amount
------	------	--------

	CASH	\$0.11
--	------	--------

Customer: ConocoPhillips Company

Driver: Karen Work





Customer Copy



Northern Delaware Basin Landfill  
2029 West NM Hwy 128  
Jal NM 88252

## ---WASTE TICKET---

Ticket # 333141

Start:06/24/2025 02:27 PM

End:06/24/2025 02:32 PM

By:OWL.Ivan

GROSS	TARE	NET	PRICE	AMOUNT
-------	------	-----	-------	--------

Contaminated Soil				
10	0	10	\$0.01	\$0.10

Hauler: A and J Trucking

Driver: Alejandra Tarin

Lease: Deckard Fed Com

Well: 002H

AFE #: WBS WAD000739100RM

County, State: LEA (NM)

API #: 3002541382

Client Company Man: Ike Tavarez

Rig Name &amp; Number: N/A

Trucking Co Ticket #: N/A

Truck Type: Dump Truck

UOM: CuYd

UOM Count: 10

PF Test Result: Pass

H2S Test: Pass

H2S Testing - PASS				
1	0	1	\$0.00	\$0.00

Paint Filter - PASS				
1	0	1	\$0.00	\$0.00

NORM - PASS				
1	0	1	\$0.00	\$0.00

Additional Photos				
1	0	1	\$0.00	\$0.00

14	0.0 lbs		\$0.01	\$0.10
----	---------	--	--------	--------

SUBTOTAL ----&gt; \$0.10

TAX ----&gt; \$0.01

ROUNDING ----&gt; \$0.00

TOTAL ----&gt; \$0.11

Date	Type	Amount
------	------	--------

	CASH	\$0.11
--	------	--------

Customer: ConocoPhillips Company

Driver: Karen Work





Customer Copy



Northern Delaware Basin Landfill  
2029 West NM Hwy 128  
Jal NM 88252

## ---WASTE TICKET---

Ticket # 333157

Start:06/24/2025 03:20 PM

End:06/24/2025 03:29 PM

By:DWL.Ivan

GROSS	TARE	NET	PRICE	AMOUNT
-------	------	-----	-------	--------

Contaminated Soil				
10	0	10	\$0.01	\$0.10

Hauler: A and J Trucking/ McNabb Partners

Driver: Edgar Chavira

Lease: Deckard Fed Com

Well: 002H

AFE #: WBS WAD000739100RM

County, State: LEA (NM)

API #: 3002541382

Client Company Man: Ike Tavarez

Rig Name &amp; Number: N/A

Trucking Co Ticket #: N/A

Truck Type: Dump Truck

UOM: CuYd

UOM Count: 10

PF Test Result: Pass

H2S Test: Pass

H2S Testing - PASS				
1	0	1	\$0.00	\$0.00

Paint Filter - PASS				
1	0	1	\$0.00	\$0.00

NORM - PASS				
1	0	1	\$0.00	\$0.00

Additional Photos				
1	0	1	\$0.00	\$0.00

14	0.0 lbs		\$0.01	\$0.10
----	---------	--	--------	--------

SUBTOTAL ----&gt; \$0.10

TAX ----&gt; \$0.01

ROUNDING ----&gt; \$0.00

TOTAL ----&gt; \$0.11

Date	Type	Amount
------	------	--------

	CASH	\$0.11
--	------	--------

Customer: ConocoPhillips Company

Driver: Karen Work





Customer Copy



Northern Delaware Basin Landfill  
2029 West NM Hwy 128  
Jal NM 88252

## ----WASTE TICKET----

Ticket # 333158

Start: 06/24/2025 03:24 PM

End: 06/24/2025 03:31 PM

By: OWL.Ivan

GROSS	TARE	NET	PRICE	AMOUNT
Contaminated Soil				
10	0	10	\$0.01	\$0.10
Hauler: A and J Trucking/ McNabb Partners				
Driver: Alejandra Tarin				
Lease: Deckard Fed Com				
Well: 002H				
AFE #: WBS WAD000739100RM				
County, State: LEA (NM)				
API #: 3002541382				
Client Company Man: Ike Tavarez				
Rig Name & Number: N/A				
Trucking Co Ticket #: N/A				
Truck Type: Dump Truck				
UOM: CuYd				
UOM Count: 10				
PF Test Result: Pass				
H2S Test: Pass				
H2S Testing - PASS				
1	0	1	\$0.00	\$0.00
Paint Filter - PASS				
1	0	1	\$0.00	\$0.00
NORM - PASS				
1	0	1	\$0.00	\$0.00
Additional Photos				
1	0	1	\$0.00	\$0.00
14	0.0 lbs		\$0.01	\$0.10
SUBTOTAL ---->				\$0.10
TAX ---->				\$0.01
ROUNDING ---->				\$0.00
TOTAL ---->				\$0.11

Date	Type	Amount
	CASH	\$0.11

Customer: ConocoPhillips Company  
Driver: Karen Work





Customer Copy



Northern Delaware Basin Landfill  
2029 West NM Hwy 128  
Jal NM 88252

## ----WASTE TICKET----

Ticket # 333168

Start: 06/24/2025 04:18 PM

End: 06/24/2025 04:24 PM

By: OWL.Ivan

GROSS	TARE	NET	PRICE	AMOUNT
Contaminated Soil				
10	0	10	\$0.01	\$0.10
Hauler: A and J Trucking/ McNabb Partners				
Driver: Edgar Chayira				
Lease: Deckard Fed Com				
Well: 002H				
AFE #: WBS WA0000739100RM				
County, State: LEA (NM)				
API #: 3002541382				
Client Company Man: Ike Tavarez				
Rig Name & Number: N/A				
Trucking Co Ticket #: N/A				
Truck Type: Dump Truck				
UDM: CuYd				
UDM Count: 10				
PF Test Result: Pass				
H2S Test: Pass				
H2S Testing - PASS				
1	0	1	\$0.00	\$0.00
Paint Filter - PASS				
1	0	1	\$0.00	\$0.00
NORM - PASS				
1	0	1	\$0.00	\$0.00
Additional Photos				
1	0	1	\$0.00	\$0.00
14	0.0 lbs		\$0.01	\$0.10
SUBTOTAL --->				\$0.10
TAX --->				\$0.01
ROUNDING --->				\$0.00
TOTAL --->				\$0.11

Date	Type	Amount
	CASH	\$0.11

Customer: ConocoPhillips Company  
Driver: Karen Work





Customer Copy



Northern Delaware Basin Landfill  
2029 West NM Hwy 128  
Jal NM 88252

## ----WASTE TICKET----

Ticket # 333169

Start:06/24/2025 04:20 PM

End:06/24/2025 04:25 PM

By:owl.debra

GROSS	TARE	NET	PRICE	AMOUNT
-------	------	-----	-------	--------

Contaminated Soil				
10	0	10	\$0.01	\$0.10

Hauler: McNabb

Driver: Ale Tarin

Lease: Deckard Fed Com

Well: 002H

AFE #: WA0000739100RM

County, State: Lea

API #: 3002541382

Manifest #: 32

Client Company Man: Ike Tavaréz

Rig Name &amp; Number: N/a

Trucking Co Ticket #: N/A

Truck Type: Dump Truck

UDM: CuYd

UDM Count: 10

PF Test Result: Pass

H2S Test: Pass

H2S Testing - PASS				
1	0	1	\$0.00	\$0.00

Paint Filter - PASS				
1	0	1	\$0.00	\$0.00

NORM - PASS				
1	0	1	\$0.00	\$0.00

Additional Photos				
1	0	1	\$0.00	\$0.00

14	0.0 lbs		\$0.01	\$0.10
----	---------	--	--------	--------

SUBTOTAL ----&gt; \$0.10

TAX ----&gt; \$0.01

ROUNDING ----&gt; \$0.00

TOTAL ----&gt; \$0.11

Date	Type	Amount
	CASH	\$0.11

Customer: ConocoPhillips Company

Driver: Karen Work





Customer Copy



Northern Delaware Basin Landfill  
2029 West NM Hwy 128  
Jal NM 88252

## ----WASTE TICKET----

Ticket # 333073

Start:06/24/2025 09:49 AM

End:06/24/2025 09:53 AM

By:DWL.Ivan

GROSS	TARE	NET	PRICE	AMOUNT
-------	------	-----	-------	--------

Contaminated Soil				
12	0	12	\$0.01	\$0.12

Hauler: A nad J Trucking Services/ McNabb  
Partners

Driver: Edgar Chavira

Lease: Deckard Fed Com

Well: 002H

AFE #: WBS WAD000739100RM

County, State: LEA (NM)

API #: 3002541382

Client Company Man: Ike Tavaréz

Rig Name &amp; Number: N/A

Trucking Co Ticket #: N/A

Truck Type: Dump Truck

UOM: CuYd

UOM Count: 12

PF Test Result: Pass

H2S Test: Pass

H2S Testing - PASS				
1	0	1	\$0.00	\$0.00

Paint Filter - PASS				
1	0	1	\$0.00	\$0.00

NORM - PASS				
1	0	1	\$0.00	\$0.00

Additional Photos				
1	0	1	\$0.00	\$0.00

16	0.0 lbs		\$0.01	\$0.12
----	---------	--	--------	--------

SUBTOTAL ----&gt; \$0.12

TAX ----&gt; \$0.01

ROUNDING ----&gt; \$0.00

TOTAL ----&gt; \$0.13

Date	Type	Amount
	CASH	\$0.13

Customer: ConocoPhillips Company

Driver: Karen Work





Customer Copy



Northern Delaware Basin Landfill  
2029 West NM Hwy 128  
Jal NM 88252

## ---WASTE TICKET---

Ticket # 333074

Start:06/24/2025 09:52 AM

End:06/24/2025 09:55 AM

By:DWL.Ivan

GROSS	TARE	NET	PRICE	AMOUNT
-------	------	-----	-------	--------

Contaminated Soil				
12	0	12	\$0.01	\$0.12

Hauler: A and J Trucking Services

Driver: Alejandra Tarin

Lease: Deckard Fed Com

Well: 002H

AFE #: WBS WAD000739100RM

County, State: LEA (NM)

API #: 3002541382

Client Company Man: Ike Tavarez

Rig Name &amp; Number: N/A

Trucking Co Ticket #: N/A

Truck Type: Dump Truck

UOM: CuYd

UOM Count: 12

PF Test Result: Pass

H2S Test: Pass

H2S Testing - PASS				
1	0	1	\$0.00	\$0.00

Paint Filter - PASS				
1	0	1	\$0.00	\$0.00

NORM - PASS				
1	0	1	\$0.00	\$0.00

Additional Photos				
1	0	1	\$0.00	\$0.00

16	0.0 lbs		\$0.01	\$0.12
----	---------	--	--------	--------

SUBTOTAL ----&gt; \$0.12

TAX ----&gt; \$0.01

ROUNDING ----&gt; \$0.00

TOTAL ----&gt; \$0.13

Date	Type	Amount
------	------	--------

	CASH	\$0.13
--	------	--------

Customer: ConocoPhillips Company

Driver: Karen Work



Sante Fe Main Office  
Phone: (505) 476-3441

General Information  
Phone: (505) 629-6116

Online Phone Directory  
<https://www.emnrd.nm.gov/ocd/contact-us>

**State of New Mexico**  
**Energy, Minerals and Natural Resources**  
**Oil Conservation Division**  
**1220 S. St Francis Dr.**  
**Santa Fe, NM 87505**

QUESTIONS

Action 488856

**QUESTIONS**

Operator: COG OPERATING LLC 600 W Illinois Ave Midland, TX 79701	OGRID: 229137
	Action Number: 488856
	Action Type: [C-141] Reclamation Report C-141 (C-141-v-Reclamation)

**QUESTIONS**

<b>Prerequisites</b>	
Incident ID (n#)	nAPP2418342470
Incident Name	NAPP2418342470 DECKARD FEDERAL COM 002H @ FAPP2203454442
Incident Type	Release Other
Incident Status	Reclamation Report Received
Incident Facility	[fAPP2203454442] DECKARD FEE 2H BATTERY

**Location of Release Source***Please answer all the questions in this group.*

Site Name	DECKARD FEDERAL COM 002H
Date Release Discovered	06/21/2024
Surface Owner	Private

**Incident Details***Please answer all the questions in this group.*

Incident Type	Release Other
Did this release result in a fire or is the result of a fire	No
Did this release result in any injuries	No
Has this release reached or does it have a reasonable probability of reaching a watercourse	No
Has this release endangered or does it have a reasonable probability of endangering public health	No
Has this release substantially damaged or will it substantially damage property or the environment	No
Is this release of a volume that is or may with reasonable probability be detrimental to fresh water	No

**Nature and Volume of Release***Material(s) released, please answer all that apply below. Any calculations or specific justifications for the volumes provided should be attached to the follow-up C-141 submission.*

Crude Oil Released (bbls) Details	Cause: Corrosion   Flow Line - Production   Crude Oil   Released: 3 BBL   Recovered: 0 BBL   Lost: 3 BBL.
Produced Water Released (bbls) Details	Cause: Corrosion   Flow Line - Production   Produced Water   Released: 5 BBL   Recovered: 0 BBL   Lost: 5 BBL.
Is the concentration of chloride in the produced water >10,000 mg/l	Yes
Condensate Released (bbls) Details	Not answered.
Natural Gas Vented (Mcf) Details	Not answered.
Natural Gas Flared (Mcf) Details	Not answered.
Other Released Details	Not answered.
Are there additional details for the questions above (i.e. any answer containing Other, Specify, Unknown, and/or Fire, or any negative lost amounts)	Not answered.



Sante Fe Main Office  
Phone: (505) 476-3441

General Information  
Phone: (505) 629-6116

Online Phone Directory  
<https://www.emnrd.nm.gov/ocd/contact-us>

**State of New Mexico**  
**Energy, Minerals and Natural Resources**  
**Oil Conservation Division**  
**1220 S. St Francis Dr.**  
**Santa Fe, NM 87505**

QUESTIONS, Page 2

Action 488856

**QUESTIONS (continued)**

Operator: COG OPERATING LLC 600 W Illinois Ave Midland, TX 79701	OGRID: 229137
	Action Number: 488856
	Action Type: [C-141] Reclamation Report C-141 (C-141-v-Reclamation)

**QUESTIONS**

Nature and Volume of Release (continued)	
Is this a gas only submission (i.e. only significant Mcf values reported)	No, according to supplied volumes this does not appear to be a "gas only" report.
Was this a major release as defined by Subsection A of 19.15.29.7 NMAC	No
Reasons why this would be considered a submission for a notification of a major release	Unavailable.
With the implementation of the 19.15.27 NMAC (05/25/2021), venting and/or flaring of natural gas (i.e. gas only) are to be submitted on the C-129 form.	

**Initial Response**

The responsible party must undertake the following actions immediately unless they could create a safety hazard that would result in injury.

The source of the release has been stopped	True
The impacted area has been secured to protect human health and the environment	True
Released materials have been contained via the use of berms or dikes, absorbent pads, or other containment devices	True
All free liquids and recoverable materials have been removed and managed appropriately	True
If all the actions described above have not been undertaken, explain why	Not answered.

Per Paragraph (4) of Subsection B of 19.15.29.8 NMAC the responsible party may commence remediation immediately after discovery of a release. If remediation has begun, please prepare and attach a narrative of actions to date in the follow-up C-141 submission. If remedial efforts have been successfully completed or if the release occurred within a lined containment area (see Subparagraph (a) of Paragraph (5) of Subsection A of 19.15.29.11 NMAC), please prepare and attach all information needed for closure evaluation in the follow-up C-141 submission.

I hereby certify that the information given above is true and complete to the best of my knowledge and understand that pursuant to OCD rules and regulations all operators are required to report and/or file certain release notifications and perform corrective actions for releases which may endanger public health or the environment. The acceptance of a C-141 report by the OCD does not relieve the operator of liability should their operations have failed to adequately investigate and remediate contamination that pose a threat to groundwater, surface water, human health or the environment. In addition, OCD acceptance of a C-141 report does not relieve the operator of responsibility for compliance with any other federal, state, or local laws and/or regulations.

I hereby agree and sign off to the above statement	Name: Christian LLuLL Title: Project Manager Email: christian.llull@tetrattech.com Date: 12/18/2024
--	--



Sante Fe Main Office  
Phone: (505) 476-3441

General Information  
Phone: (505) 629-6116

Online Phone Directory  
<https://www.emnrd.nm.gov/ocd/contact-us>

**State of New Mexico**  
**Energy, Minerals and Natural Resources**  
**Oil Conservation Division**  
**1220 S. St Francis Dr.**  
**Santa Fe, NM 87505**

QUESTIONS, Page 3

Action 488856

**QUESTIONS (continued)**

Operator: COG OPERATING LLC 600 W Illinois Ave Midland, TX 79701	OGRID: 229137
	Action Number: 488856
	Action Type: [C-141] Reclamation Report C-141 (C-141-v-Reclamation)

**QUESTIONS**

<b>Site Characterization</b>	
<i>Please answer all the questions in this group (only required when seeking remediation plan approval and beyond). This information must be provided to the appropriate district office no later than 90 days after the release discovery date.</i>	
What is the shallowest depth to groundwater beneath the area affected by the release in feet below ground surface (ft bgs)	Between 100 and 500 (ft.)
What method was used to determine the depth to ground water	OCD Imaging Records Lookup
Did this release impact groundwater or surface water	No
<b>What is the minimum distance, between the closest lateral extents of the release and the following surface areas:</b>	
A continuously flowing watercourse or any other significant watercourse	Between 1 and 5 (mi.)
Any lakebed, sinkhole, or playa lake (measured from the ordinary high-water mark)	Between 1 and 5 (mi.)
An occupied permanent residence, school, hospital, institution, or church	Greater than 5 (mi.)
A spring or a private domestic fresh water well used by less than five households for domestic or stock watering purposes	Between ½ and 1 (mi.)
Any other fresh water well or spring	Between ½ and 1 (mi.)
Incorporated municipal boundaries or a defined municipal fresh water well field	Greater than 5 (mi.)
A wetland	Between ½ and 1 (mi.)
A subsurface mine	Greater than 5 (mi.)
An (non-karst) unstable area	Between 1 and 5 (mi.)
Categorize the risk of this well / site being in a karst geology	Low
A 100-year floodplain	Greater than 5 (mi.)
Did the release impact areas not on an exploration, development, production, or storage site	No

<b>Remediation Plan</b>	
<i>Please answer all the questions that apply or are indicated. This information must be provided to the appropriate district office no later than 90 days after the release discovery date.</i>	
Requesting a remediation plan approval with this submission	Yes
<i>Attach a comprehensive report demonstrating the lateral and vertical extents of soil contamination associated with the release have been determined, pursuant to 19.15.29.11 NMAC and 19.15.29.13 NMAC.</i>	
Have the lateral and vertical extents of contamination been fully delineated	Yes
Was this release entirely contained within a lined containment area	No
<b>Soil Contamination Sampling:</b> (Provide the highest observable value for each, in milligrams per kilograms.)	
Chloride (EPA 300.0 or SM4500 Cl B)	4720
TPH (GRO+DRO+MRO) (EPA SW-846 Method 8015M)	41280
GRO+DRO (EPA SW-846 Method 8015M)	38400
BTEX (EPA SW-846 Method 8021B or 8260B)	1080
Benzene (EPA SW-846 Method 8021B or 8260B)	78.9
<i>Per Subsection B of 19.15.29.11 NMAC unless the site characterization report includes completed efforts at remediation, the report must include a proposed remediation plan in accordance with 19.15.29.12 NMAC, which includes the anticipated timelines for beginning and completing the remediation.</i>	
On what estimated date will the remediation commence	04/17/2025
On what date will (or did) the final sampling or liner inspection occur	05/08/2025
On what date will (or was) the remediation complete(d)	05/17/2025
What is the estimated surface area (in square feet) that will be reclaimed	2125
What is the estimated volume (in cubic yards) that will be reclaimed	380
What is the estimated surface area (in square feet) that will be remediated	2125
What is the estimated volume (in cubic yards) that will be remediated	380
<i>These estimated dates and measurements are recognized to be the best guess or calculation at the time of submission and may (be) change(d) over time as more remediation efforts are completed.</i>	
<i>The OCD recognizes that proposed remediation measures may have to be minimally adjusted in accordance with the physical realities encountered during remediation. If the responsible party has any need to significantly deviate from the remediation plan proposed, then it should consult with the division to determine if another remediation plan submission is required.</i>	



Sante Fe Main Office  
Phone: (505) 476-3441

General Information  
Phone: (505) 629-6116

Online Phone Directory  
<https://www.emnrd.nm.gov/ocd/contact-us>

**State of New Mexico**  
**Energy, Minerals and Natural Resources**  
**Oil Conservation Division**  
**1220 S. St Francis Dr.**  
**Santa Fe, NM 87505**

QUESTIONS, Page 4

Action 488856

**QUESTIONS (continued)**

Operator: COG OPERATING LLC 600 W Illinois Ave Midland, TX 79701	OGRID: 229137
	Action Number: 488856
	Action Type: [C-141] Reclamation Report C-141 (C-141-v-Reclamation)

**QUESTIONS**

<b>Remediation Plan (continued)</b>	
<i>Please answer all the questions that apply or are indicated. This information must be provided to the appropriate district office no later than 90 days after the release discovery date.</i>	
<b>This remediation will (or is expected to) utilize the following processes to remediate / reduce contaminants:</b>	
<i>(Select all answers below that apply.)</i>	
(Ex Situ) Excavation and <b>off-site</b> disposal (i.e. dig and haul, hydrovac, etc.)	Yes
Which OCD approved facility will be used for <b>off-site</b> disposal	FEEM0112334510 HALFWAY DISPOSAL AND LANDFILL
<b>OR</b> which OCD approved well (API) will be used for <b>off-site</b> disposal	Not answered.
<b>OR</b> is the <b>off-site</b> disposal site, to be used, out-of-state	No
<b>OR</b> is the <b>off-site</b> disposal site, to be used, an NMED facility	No
(Ex Situ) Excavation and <b>on-site</b> remediation (i.e. On-Site Land Farms)	No
(In Situ) Soil Vapor Extraction	No
(In Situ) Chemical processing (i.e. Soil Shredding, Potassium Permanganate, etc.)	No
(In Situ) Biological processing (i.e. Microbes / Fertilizer, etc.)	No
(In Situ) Physical processing (i.e. Soil Washing, Gypsum, Disking, etc.)	No
Ground Water Abatement pursuant to 19.15.30 NMAC	No
OTHER (Non-listed remedial process)	No
<i>Per Subsection B of 19.15.29.11 NMAC unless the site characterization report includes completed efforts at remediation, the report must include a proposed remediation plan in accordance with 19.15.29.12 NMAC, which includes the anticipated timelines for beginning and completing the remediation.</i>	
I hereby certify that the information given above is true and complete to the best of my knowledge and understand that pursuant to OCD rules and regulations all operators are required to report and/or file certain release notifications and perform corrective actions for releases which may endanger public health or the environment. The acceptance of a C-141 report by the OCD does not relieve the operator of liability should their operations have failed to adequately investigate and remediate contamination that pose a threat to groundwater, surface water, human health or the environment. In addition, OCD acceptance of a C-141 report does not relieve the operator of responsibility for compliance with any other federal, state, or local laws and/or regulations.	
I hereby agree and sign off to the above statement	Name: Christian LLuLL Title: Project Manager Email: christian.llull@tetrattech.com Date: 12/18/2024
<i>The OCD recognizes that proposed remediation measures may have to be minimally adjusted in accordance with the physical realities encountered during remediation. If the responsible party has any need to significantly deviate from the remediation plan proposed, then it should consult with the division to determine if another remediation plan submission is required.</i>	



Sante Fe Main Office  
Phone: (505) 476-3441

General Information  
Phone: (505) 629-6116

Online Phone Directory  
<https://www.emnrd.nm.gov/ocd/contact-us>

State of New Mexico  
Energy, Minerals and Natural Resources  
Oil Conservation Division  
1220 S. St Francis Dr.  
Santa Fe, NM 87505

QUESTIONS, Page 5

Action 488856

QUESTIONS (continued)

Operator:  COG OPERATING LLC 600 W Illinois Ave Midland, TX 79701	OGRID:  229137
	Action Number:  488856
	Action Type:  [C-141] Reclamation Report C-141 (C-141-v-Reclamation)

QUESTIONS

Deferral Requests Only	
Only answer the questions in this group if seeking a deferral upon approval this submission. Each of the following items must be confirmed as part of any request for deferral of remediation.	
Requesting a deferral of the remediation closure due date with the approval of this submission	No



Sante Fe Main Office  
Phone: (505) 476-3441

General Information  
Phone: (505) 629-6116

Online Phone Directory  
<https://www.emnrd.nm.gov/ocd/contact-us>

**State of New Mexico**  
**Energy, Minerals and Natural Resources**  
**Oil Conservation Division**  
**1220 S. St Francis Dr.**  
**Santa Fe, NM 87505**

QUESTIONS, Page 6

Action 488856

**QUESTIONS (continued)**

Operator: COG OPERATING LLC 600 W Illinois Ave Midland, TX 79701	OGRID: 229137
	Action Number: 488856
	Action Type: [C-141] Reclamation Report C-141 (C-141-v-Reclamation)

**QUESTIONS**

Sampling Event Information	
Last sampling notification (C-141N) recorded	479228
Sampling date pursuant to Subparagraph (a) of Paragraph (1) of Subsection D of 19.15.29.12 NMAC	06/30/2025
What was the (estimated) number of samples that were to be gathered	3
What was the sampling surface area in square feet	1916

**Remediation Closure Request**

*Only answer the questions in this group if seeking remediation closure for this release because all remediation steps have been completed.*

Requesting a remediation closure approval with this submission	Yes
Have the lateral and vertical extents of contamination been fully delineated	Yes
Was this release entirely contained within a lined containment area	No
All areas reasonably needed for production or subsequent drilling operations have been stabilized, returned to the sites existing grade, and have a soil cover that prevents ponding of water, minimizing dust and erosion	Yes
What was the total surface area (in square feet) remediated	2007
What was the total volume (cubic yards) remediated	1200
All areas not reasonably needed for production or subsequent drilling operations have been reclaimed to contain a minimum of four feet of non-waste contain earthen material with concentrations less than 600 mg/kg chlorides, 100 mg/kg TPH, 50 mg/kg BTEX, and 10 mg/kg Benzene	Yes
What was the total surface area (in square feet) reclaimed	2007
What was the total volume (in cubic yards) reclaimed	1400
Summarize any additional remediation activities not included by answers (above)	Following excavation, confirmation floor and sidewall samples were collected and submitted for laboratory analysis to verify efficacy of remediation activities. Per the NMOC approved confirmation sampling plan, 5-point confirmation samples were collected such that each confirmation sample (sidewall and floor) was representative of no more than 200 square feet from the base and no more than 200 square feet from the sidewalls of the excavation area. Fifteen (15) confirmation floor sample locations, eight (8) confirmation sidewall sample locations and eight (8) interstitial sidewall locations were used for laboratory analysis during remedial activities. Confirmation sidewall sample locations were categorized with the cardinal direction (N, E, S, W) followed by SW-#. Confirmation floor sample locations were labeled with "FS"-#. Five-point composite interstitial confirmation sidewall samples were collected from the vertical faces of the benched excavation and labeled with "ISW"-#.
<i>The responsible party must attach information demonstrating they have complied with all applicable closure requirements and any conditions or directives of the OCD. This demonstration should be in the form of a comprehensive report (in .pdf format) including a scaled site map, sampling diagrams, relevant field notes, photographs of any excavation prior to backfilling, laboratory data including chain of custody documents of final sampling, and a narrative of the remedial activities. Refer to 19.15.29.12 NMAC.</i>	
I hereby certify that the information given above is true and complete to the best of my knowledge and understand that pursuant to OCD rules and regulations all operators are required to report and/or file certain release notifications and perform corrective actions for releases which may endanger public health or the environment. The acceptance of a C-141 report by the OCD does not relieve the operator of liability should their operations have failed to adequately investigate and remediate contamination that pose a threat to groundwater, surface water, human health or the environment. In addition, OCD acceptance of a C-141 report does not relieve the operator of responsibility for compliance with any other federal, state, or local laws and/or regulations. The responsible party acknowledges they must substantially restore, reclaim, and re-vegetate the impacted surface area to the conditions that existed prior to the release or their final land use in accordance with 19.15.29.13 NMAC including notification to the OCD when reclamation and re-vegetation are complete.	
I hereby agree and sign off to the above statement	Name: Christian LLuLL Title: Project Manager Email: christian.llull@tetratech.com Date: 07/25/2025



Sante Fe Main Office  
Phone: (505) 476-3441

General Information  
Phone: (505) 629-6116

Online Phone Directory  
<https://www.emnrd.nm.gov/oecd/contact-us>

**State of New Mexico**  
**Energy, Minerals and Natural Resources**  
**Oil Conservation Division**  
**1220 S. St Francis Dr.**  
**Santa Fe, NM 87505**

QUESTIONS, Page 7

Action 488856

**QUESTIONS (continued)**

Operator:  COG OPERATING LLC 600 W Illinois Ave Midland, TX 79701	OGRID:
	229137
	Action Number:
	488856
Action Type:	
[C-141] Reclamation Report C-141 (C-141-v-Reclamation)	

**QUESTIONS**

<b>Reclamation Report</b>	
<i>Only answer the questions in this group if all reclamation steps have been completed.</i>	
Requesting a reclamation approval with this submission	Yes
What was the total reclamation surface area (in square feet) for this site	2007
What was the total volume of replacement material (in cubic yards) for this site	1400
<i>Per Paragraph (1) of Subsection D of 19.15.29.13 NMAC the reclamation must contain a minimum of four feet of non-waste containing, uncontaminated, earthen material with chloride concentrations less than 600 mg/kg as analyzed by EPA Method 300.0, or other test methods approved by the division. The soil cover must include a top layer, which is either the background thickness of topsoil or one foot of suitable material to establish vegetation at the site, whichever is greater.</i>	
Is the soil top layer complete and is it suitable material to establish vegetation	Yes
On what (estimated) date will (or was) the reseeded commence(d)	07/08/2025
Summarize any additional reclamation activities not included by answers (above)	Once acceptable confirmation sample results were received, the excavation was backfilled with clean material to pre-release grade. In accordance with 19.15.29.12 NMAC, the reclaimed area contained a minimum of four feet of non-waste containing, uncontaminated, earthen material with chloride concentrations less than 600 mg/kg as analyzed by SM4500Cl-B. The soil cover included a top layer consisting of one foot of suitable material to establish vegetation at the site. The backfilled areas in the pasture were seeded following backfilling, to aid in revegetation. Based on the soils of the site, the BLM Ipc Sand Shinnery Sites was used for seeding and was planted in the amount specified in the pounds pure live seed (PLS) per acre. One (1) representative 5-point composite sample was collected from the backfill material used for the reclamation of the project site.
<i>The responsible party must attach information demonstrating they have complied with all applicable reclamation requirements and any conditions or directives of the OCD. This demonstration should be in the form of attachments (in .pdf format) including a scaled site map, any proposed reseeded plans or relevant field notes, photographs of reclaimed area, and a narrative of the reclamation activities. Refer to 19.15.29.13 NMAC.</i>	
I hereby certify that the information given above is true and complete to the best of my knowledge and understand that pursuant to OCD rules and regulations all operators are required to report and/or file certain release notifications and perform corrective actions for releases which may endanger public health or the environment. The acceptance of a C-141 report by the OCD does not relieve the operator of liability should their operations have failed to adequately investigate and remediate contamination that pose a threat to groundwater, surface water, human health or the environment. In addition, OCD acceptance of a C-141 report does not relieve the operator of responsibility for compliance with any other federal, state, or local laws and/or regulations. The responsible party acknowledges they must substantially restore, reclaim, and re-vegetate the impacted surface area to the conditions that existed prior to the release or their final land use in accordance with 19.15.29.13 NMAC including notification to the OCD when reclamation and re-vegetation are complete.	
I hereby agree and sign off to the above statement	Name: Christian LLuLL Title: Project Manager Email: christian.llull@tetratech.com Date: 07/25/2025



Sante Fe Main Office  
Phone: (505) 476-3441

General Information  
Phone: (505) 629-6116

Online Phone Directory  
<https://www.emnrd.nm.gov/ocd/contact-us>

State of New Mexico  
Energy, Minerals and Natural Resources  
Oil Conservation Division  
1220 S. St Francis Dr.  
Santa Fe, NM 87505

QUESTIONS, Page 8  
  
Action 488856

QUESTIONS (continued)

Operator:  COG OPERATING LLC 600 W Illinois Ave Midland, TX 79701	OGRID:  229137
	Action Number:  488856
	Action Type:  [C-141] Reclamation Report C-141 (C-141-v-Reclamation)

QUESTIONS

<b>Revegetation Report</b>	
<i>Only answer the questions in this group if all surface restoration, reclamation and re-vegetation obligations have been satisfied.</i>	
Requesting a restoration complete approval with this submission	No
<i>Per Paragraph (4) of Subsection (D) of 19.15.29.13 NMAC for any major or minor release containing liquids, the responsible party must notify the division when reclamation and re-vegetation are complete.</i>	



Sante Fe Main Office  
Phone: (505) 476-3441

General Information  
Phone: (505) 629-6116

Online Phone Directory  
<https://www.emnrd.nm.gov/oed/contact-us>

State of New Mexico  
Energy, Minerals and Natural Resources  
Oil Conservation Division  
1220 S. St Francis Dr.  
Santa Fe, NM 87505

CONDITIONS

Action 488856

CONDITIONS

Operator: COG OPERATING LLC 600 W Illinois Ave Midland, TX 79701	OGRID: 229137
	Action Number: 488856
	Action Type: [C-141] Reclamation Report C-141 (C-141-v-Reclamation)

CONDITIONS

Created By	Condition	Condition Date
scott.rodgers	The reclamation report has been approved pursuant to 19.15.29.13 E. NMAC. The acceptance of this report by the OCD does not relieve the operator of liability should their operations have failed to adequately investigate and remediate contamination that pose a threat to groundwater, surface water, human health or the environment; or if the location fails to revegetate properly. In addition, the OCD approval does not relieve the responsible party of compliance with any other federal, state, or local laws and/or regulations.	9/17/2025