

# **PERMIAN**

## **R E S O U R C E S**

**Outland State Unit 121H -- NAPP2507458316**

### **Remediation Activities Report**

**API No. 30-025-53009**

**M-13-21S-34E**

**Lease# B068070011**

**32.474267,-103.428259 NAD83**



2525 NW County Rd  
Hobbs, NM 88240  
[\(575\) 392-9996](tel:(575)392-9996)

## Executive Summary

Remediation and reclamation activities were conducted at the Outland State Unit 121H to address a crude oil release associated with the shutdown of the LACT units and a subsequent overflow from the oil tank battery. Diamondback Disposal Services, Inc. (Diamondback) performed all cleanup and restoration activities on behalf of Permian Resources Operating, LLC (Permian) under Release Number NAPP2507458316. Approximately 30 barrels of crude oil were released, none of which were recovered, requiring full remediation of the affected area. A liner inspection performed on September 17, 2025, confirmed full integrity of the secondary containment system.

The site is located in Unit M, Section 13, Township 21S, Range 34E, at coordinates 32.474267, -103.428259 (NAD83), approximately 15.8 miles west of Eunice, New Mexico, under NMSLO Lease #B068070011. All work was performed in accordance with the New Mexico Oil Conservation Division (NMOCD) requirements under 19.15.29 NMAC, the Cultural Properties Protection Rule (19.2.24 NMAC), and the State Land Office reclamation standards under 19.2.100.67 NMAC.

Initial delineation performed on May 19, 2025, identified isolated exceedances of Recommended Remediation Action Levels (RRALs) for total petroleum hydrocarbons (TPH). Excavation occurred between July 21 and July 23, 2025, to remove impacted material. Field screening was conducted throughout excavation, and all confirmation samples collected on July 23 and July 24, 2025, met the most stringent closure criteria applicable to sites with groundwater depths less than 50 feet below ground surface. Approximately 624 cubic yards of impacted soil were transported to the Lea Land LLC facility for disposal.

Clean, verified backfill material was stockpiled onsite on 8-mil liner and sampled under full chain of custody. A five-point composite of the backfill stockpile was collected and submitted to an accredited third-party laboratory for analysis. Results confirmed compliance with all RRALs for BTEX, TPH, and chlorides. The verified backfill was placed and graded to restore the pad to operational condition, with proper drainage established. All remediation and reclamation activities were completed in accordance with applicable regulatory standards, and closure approval is respectfully requested from the New Mexico Oil Conservation Division and the New Mexico State Land Office.

## Table of Contents

Introduction .....	1
Site Characterization .....	1
Soil Remediation Standards .....	3
Remediation/Reclamation Activities .....	3
Conclusion .....	5

## Appendices

Appendix A – Floodplain and Karst Mapping

Appendix B – Reference Materials

Appendix C – Laboratory Results

Appendix D – Seed Mix Table

Appendix E – Notifications

Appendix F – Original Laboratory Reports

## Introduction

This report documents remediation activities at the Outland State Unit 121H. Diamondback Disposal Services, Inc. (Diamondback) performed cleanup and site restoration on behalf of Permian Resources Operating, LLC (Permian) under Release Number nAPP2507458316. The release occurred after Delek shut down the LACT units, and the night pumper was unable to keep up with rising oil tank (OT) levels, resulting in an overflow from the tank battery. Minor overspray was contained within the lined secondary containment area; however, the majority of the release pooled outside containment on the adjacent pad surface. The total volume released was approximately 30 barrels of crude oil, of which no product was recovered, leaving an estimated 30 barrels requiring remediation. The containment area was cleaned, and the affected soils outside containment were scraped and transported for disposal the following day. A liner inspection was performed on September 17, 2025, confirming that the containment liner maintained full integrity and that no breach occurred within the tank battery.

The site is located in Unit M, Section 13, Township 21S, Range 34E, at coordinates 32.474267, -103.428259 (NAD83), governed by NMSLO Lease #B068070011. The location lies approximately 15.8 miles west of Eunice, New Mexico. All activities were conducted in accordance with applicable regulatory requirements, including the New Mexico Oil Conservation Division rules under 19.15.29 NMAC, the Cultural Properties Protection Rule (NMAC 19.2.24), and the State Land Office's reclamation authority under NMAC 19.2.100.67.

The site can be accessed from the intersection of NM-176 and County Road 30. Head south on County Road 30 for 0.9 miles to the location entrance on the left.

A map is located in appendix B

## Site Characterization

Reclamation and remediation activities were confined to previously disturbed portions of the well pad. Environmental and regulatory reviews were conducted to confirm site conditions and applicable requirements. The site is located approximately 15.8 miles west of the City of Eunice, New Mexico.

## **Biological and Environmental Factors**



- A review of the U.S. Fish & Wildlife Service's Information for Planning and Consultation (IPaC) identified the following species for consideration within the project area:
  - Lesser Prairie-Chicken (*Tympanuchus pallidicinctus*) – Endangered
  - Northern Aplomado Falcon (*Falco femoralis septentrionalis*) – Experimental, Non-Essential
  - Monarch Butterfly does not have designated critical habitat within the site.
- The Northern Harrier (*Circus hudsonius*), listed as a Bird of Conservation Concern, is known to occur in the region and has an active breeding season from April 1 to September 15
- BLM species mapping confirms that no designated sensitive species habitat overlaps the release site
- Surface disturbance did not extend beyond the existing footprint; therefore, the project remains in compliance with the Cultural Properties Protection Rule (NMAC 19.2.24)..
- Biological compliance measures were followed, including seasonal timing restrictions and biological surveys where required.

### **Water Resources and Remediation Considerations**

- A registered water well is located approximately 0.5 miles from the site. According to the CP-1848 well log, groundwater was encountered between 65 and 80 feet below ground surface, with a static water level of 68.9 feet.
- The nearest freshwater well and residence are located approximately 2.0 miles southeast of the release.
- The nearest significant watercourse, as defined on the USGS 7.5-minute quadrangle map, is located approximately 1.3 miles north of the release area.
- The nearest wetland feature is a freshwater emergent wetland located approximately 524 feet south of the release area.
- Based on this information, groundwater depth is confirmed to be greater than 65 feet bgs (see Appendix B).
- The site lies within an area of low karst potential, and FEMA flood mapping designates the site as Zone X (see Appendix A).

### **Soil Remediation Standards**

All on-pad contamination was remediated using the most stringent closure criteria listed in Table 1 of 19.15.29.12 NMAC, even though the applicable standard for this site corresponds to groundwater between 50 and 100 feet below ground surface.

**Table 1: NMAC 19.15.29.12 Closure Criteria**

<b>Groundwater Depth</b>	<b>Chloride (mg/kg)</b>	<b>TPH (GRO+DRO+MRO) (mg/kg)</b>	<b>GRO+DRO (mg/kg)</b>	<b>BTEX (mg/kg)</b>	<b>Benzene (mg/kg)</b>
<50 feet	600	100	N/A	50	10
51-100ft	10,000	2,500	1,000	50	10

### Remediation/Reclamation Activities

Between July 21, 2025, and July 23, 2025, Diamondback Disposal Services, Inc. excavated impacted material from the Outland State Unit 121H site. The excavated soil was temporarily stockpiled on 8-mil plastic liner before being transported to the Lea Land LLC facility for final disposal. During excavation, field screening was conducted to monitor chloride concentrations and total petroleum hydrocarbons in accordance with applicable regulatory standards.

The initial delineation was conducted on May 19, 2025, prior to excavation activities. Analytical results from this sampling event identified exceedances of the Recommended Remediation Action Levels (RRALs) listed in Table 1 of 19.15.29.12 NMAC. Based on these findings, the excavation boundaries were expanded in the affected areas to ensure complete removal of impacted material.

The New Mexico Oil Conservation Division (NMOCD) was notified of the intent to begin confirmation sampling on July 21, 2025, and official C-141N notifications were acknowledged for sampling events scheduled on July 23, 2025, and July 24, 2025, at 08:00 AM. Five-point composite samples were collected from sidewall and floor areas at a density of no more than 200 square feet per sample. All samples were immediately packaged and submitted to an accredited third-party laboratory for analysis in accordance with regulatory requirements. Chain of custody was maintained throughout collection, handling, and delivery.

Confirmation sampling was performed after excavation. All floor and wall composites met the applicable closure standards on the initial round of laboratory analysis; no additional excavation or re-

sampling was required. Backfill remained stockpiled onsite and was placed only after receipt of the final laboratory results dated August 1, 2025.

Following excavation, approximately 624 cubic yards of impacted material were transported to the Lea Land LLC facility for disposal. All analytical results associated with delineation, confirmation, and backfill verification demonstrated compliance with the Recommended Remediation Action Levels (RRALs) established under 19.15.29.12 NMAC. Clean backfill material was stockpiled onsite on 8-mil liner pending receipt of final laboratory results. A five-point composite sample of the backfill stockpile was collected and submitted under full chain of custody to an accredited third-party laboratory for verification. Laboratory analyses confirmed that the delineation and confirmation samples met closure criteria on the initial round of testing and that the backfill material met all RRALs for BTEX, TPH, and chlorides. The verified material was then placed and graded in accordance with site restoration requirements to ensure proper drainage and restore the pad to its full operational condition. A summary of all analytical results is provided in Appendix C, and the original laboratory reports and chain-of-custody documentation are included in Appendix F.

### Conclusion

Remediation activities at the OUTLAND STATE UNIT 121H, located in Unit M, Section 13, Township 21S, Range 34E at coordinates 32.474267, -103.428259 (NAD83), approximately 15.8 miles west of the City of Eunice, New Mexico, have been conducted in accordance with applicable regulatory requirements. The project addressed a release associated with a shutdown of the LACT units and a failure to manage rising oil tank levels. A total of approximately 624 cubic yards of impacted material was excavated, transported, and disposed of at the Lea Land LLC facility.

Diamondback Disposal Services, Inc. conducted field screening throughout excavation to ensure compliance with closure criteria under 19.15.29.12 NMAC. Although the applicable groundwater standard for this site falls within the 50–100 foot depth category, the site was remediated to the most stringent standards for groundwater less than 50 feet below ground surface. Initial delineation identified two exceedances outside the originally defined spill boundary; both locations were addressed through additional excavation and follow-up sampling. Chain of custody was maintained throughout all

sampling activities, and final laboratory results confirmed compliance with the Recommended Remediation Action Levels.

Backfill and site restoration have been completed using approximately 624 cubic yards of clean caliche backhauled from the Lea Land LLC facility. The material was placed and graded to restore the pad to its original condition, with contours adjusted to support proper drainage. As all activity remains within the permitted pad area, no reseeding or revegetation is required under current regulatory standards.

Diamondback Disposal Services, Inc. has completed all reclamation activities associated with Release Number NAPP2507458316 and respectfully requests closure approval from both the New Mexico Oil Conservation Division (NMOCD) and the New Mexico State Land Office (NMSLO). If any additional information or clarification is needed, please contact our office at your convenience.

# **Appendix A**

## **Biological Factors And Karst Determination**

# National Flood Hazard Layer FIRMMette



103°25'55"W 32°28'40"N



0 250 500 1,000 1,500 2,000 Feet

1:6,000

103°25'17"W 32°28'9"N

Released to Imaging: 11/19/2025 3:42:37 PM

Basemap Imagery Source: USGS National Map 2023

## Legend

SEE FIS REPORT FOR DETAILED LEGEND AND INDEX MAP FOR FIRM PANEL LAYOUT

SPECIAL FLOOD HAZARD AREAS		Without Base Flood Elevation (BFE) Zone A, V, A99
		With BFE or Depth Zone AE, AO, AH, VE, AR
OTHER AREAS OF FLOOD HAZARD		Regulatory Floodway
		0.2% Annual Chance Flood Hazard, Areas of 1% annual chance flood with average depth less than one foot or with drainage areas of less than one square mile Zone X
		Future Conditions 1% Annual Chance Flood Hazard Zone X
		Area with Reduced Flood Risk due to Levee. See Notes. Zone X
		Area with Flood Risk due to Levee Zone D
OTHER AREAS		NO SCREEN Area of Minimal Flood Hazard Zone X
		Effective LOMRs
		Area of Undetermined Flood Hazard Zone D
GENERAL STRUCTURES		Channel, Culvert, or Storm Sewer
		Levee, Dike, or Floodwall
OTHER FEATURES		20.2 Cross Sections with 1% Annual Chance Water Surface Elevation
		17.5
		Coastal Transect
		Base Flood Elevation Line (BFE)
		Limit of Study
		Jurisdiction Boundary
		Coastal Transect Baseline
MAP PANELS		Digital Data Available
		No Digital Data Available
		Unmapped



The pin displayed on the map is an approximate point selected by the user and does not represent an authoritative property location.

This map complies with FEMA's standards for the use of digital flood maps if it is not void as described below. The basemap shown complies with FEMA's basemap accuracy standards

The flood hazard information is derived directly from the authoritative NFHL web services provided by FEMA. This map was exported on 7/17/2025 at 9:46 PM and does not reflect changes or amendments subsequent to this date and time. The NFHL and effective information may change or become superseded by new data over time.

This map image is void if the one or more of the following map elements do not appear: basemap imagery, flood zone labels, legend, scale bar, map creation date, community identifiers, FIRM panel number, and FIRM effective date. Map images for unmapped and unmodernized areas cannot be used for regulatory purposes.



- ↓ Release Point
- BLM Karst Potential
- Critical
  - High - Survey Required
  - Not Karst
  - Medium

↓ NAPP2507458316



0 5 10 mi

Permian Resources  
OUTLAND STATE UNIT 121H  
30-025-53009  
NAPP2507458316  
32.474267,-103.428259 NAD83  
B068070011



Diamondback Disposal  
Services, Inc  
P.O. Box 2491  
Hobbs, NM 88241  
575-392-9996

# **Appendix B**

## **Depth to Groundwater**

### **Topographical Information**



Pecos River

53.2 miles

5 Mile Radius

NAPP2507458316

15.8 miles

Eunice



0 7.5 15 mi



Permian Resources  
OUTLAND STATE UNIT 121H  
30-025-53009  
NAPP2507458316  
32.474267,-103.428259 NAD83  
B068070011



Diamondback Disposal  
Services, Inc  
P.O. Box 2491  
Hobbs, NM 88241  
575-392-9996



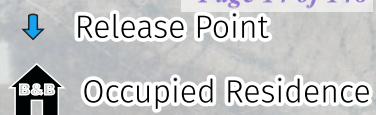

1 Mile Radius

NAPP2507458316

1 Mi

2 Mi



0 0.25 0.5 mi

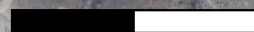

Permian Resources  
OUTLAND STATE UNIT 121H  
30-025-53009  
NAPP2507458316  
32.474267,-103.428259 NAD83  
B068070011



Diamondback Disposal  
Services, Inc  
P.O. Box 2491  
Hobbs, NM 88241  
575-392-9996



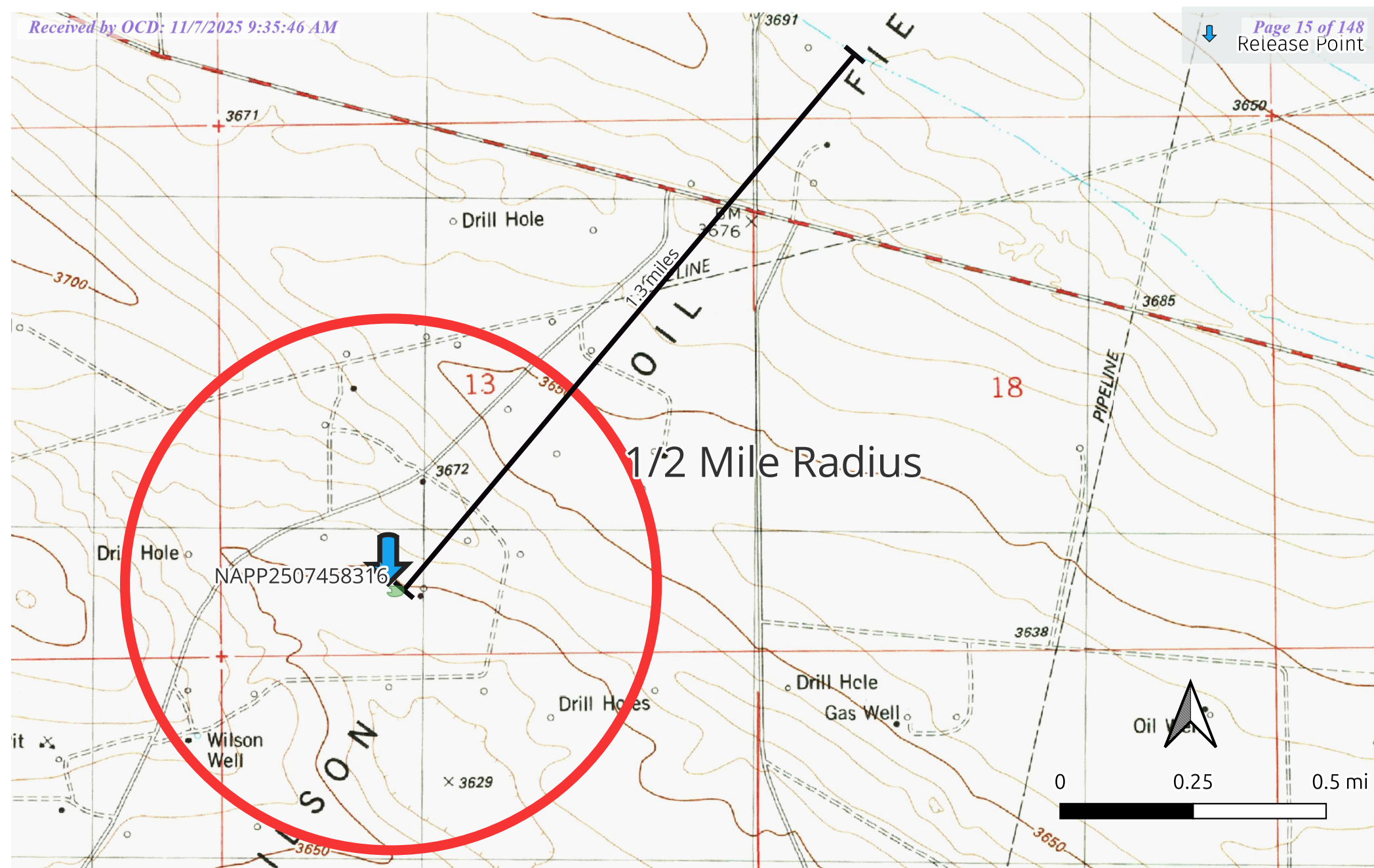

Permian Resources  
OUTLAND STATE UNIT 121H  
30-025-53009  
NAPP2507458316  
32.474267,-103.428259 NAD83  
B068070011



Diamondback Disposal  
Services, Inc  
P.O. Box 2491  
Hobbs, NM 88241  
575-392-9996



Release Point

Wetland

OSE Points of Diversion

- No Depth Reported
- < 50ft BGS
- 50 to 99ft BGS
- >100ft BGS

CP-01779-POD1

CP-01848-POD2

CP-01848-POD3

CP-01848-POD1

CP-00089-POD1

1/2 Mile Radius

0.5 miles



NAPP2507458316

521 ft

Freshwater Emergent Wetland

CP-00090-POD1

Freshwater Emergent Wetland

Riverine



0 0.1 0.2 mi

CP-01779-POD1

Permian Resources  
OUTLAND STATE UNIT 121H  
30-025-53009  
NAPP2507458316  
32.474267,-103.428259 NAD83  
B068070011



Diamondback Disposal  
Services, Inc  
P.O. Box 2491  
Hobbs, NM 88241  
575-392-9996





# WELL RECORD & LOG

**OFFICE OF THE STATE ENGINEER**

**www.ose.state.nm.us**

1. GENERAL AND WELL LOCATION	OSE POD NO. (WELL NO.) POD3 (MW-3)			WELL TAG ID NO. n/a		OSE FILE NO(S). CP-1848				
	WELL OWNER NAME(S) Permina Water Solutions					PHONE (OPTIONAL)				
	WELL OWNER MAILING ADDRESS 415 W Wall St					CITY Midland		STATE TX	ZIP 79707	
	WELL LOCATION (FROM GPS)	DEGREES 32		MINUTES 28	SECONDS 52.08	N	* ACCURACY REQUIRED: ONE TENTH OF A SECOND * DATUM REQUIRED: WGS 84			
		LATITUDE		LONGITUDE						
DESCRIPTION RELATING WELL LOCATION TO STREET ADDRESS AND COMMON LANDMARKS – PLSS (SECTION, TOWNSHIP, RANGE) WHERE AVAILABLE NE SE NW Sec. 13 T21S R34E										
2. DRILLING & CASING INFORMATION	LICENSE NO. 1249		NAME OF LICENSED DRILLER Jackie D. Atkins				NAME OF WELL DRILLING COMPANY Atkins Engineering Associates, Inc.			
	DRILLING STARTED 08/19/2021		DRILLING ENDED 08/19/2021		DEPTH OF COMPLETED WELL (FT) 87		BORE HOLE DEPTH (FT) 87		DEPTH WATER FIRST ENCOUNTERED (FT) ±70	
	COMPLETED WELL IS: <input type="checkbox"/> ARTESIAN <input type="checkbox"/> DRY HOLE <input checked="" type="checkbox"/> SHALLOW (UNCONFINED)							STATIC WATER LEVEL IN COMPLETED WELL (FT) 68.9		
	DRILLING FLUID: <input type="checkbox"/> AIR <input type="checkbox"/> MUD ADDITIVES – SPECIFY:									
	DRILLING METHOD: <input type="checkbox"/> ROTARY <input type="checkbox"/> HAMMER <input type="checkbox"/> CABLE TOOL <input checked="" type="checkbox"/> OTHER – SPECIFY: Hollow Stem Auger									
	DEPTH (feet bgl)		BORE HOLE DIAM (inches)	CASING MATERIAL AND/OR GRADE (include each casing string, and note sections of screen)	CASING CONNECTION TYPE (add coupling diameter)	CASING INSIDE DIAM. (inches)	CASING WALL THICKNESS (inches)	SLOT SIZE (inches)		
	FROM	TO								
	+3	67	±8.5	2" Sch 40 PVC Riser	Flush Treaded 2 TPI	2.067	0.154	–		
	67	–	±8.5	3" Sch 40 PVC Pre PackScreen	Flush Treaded 2 TPI	3.042	0.216	0.010		
	–	87	–	with inner 2" Sch 40 PVC Screen	–	2.067	0.154	0.010		
3. ANNULAR MATERIAL	DEPTH (feet bgl)		BORE HOLE DIAM. (inches)	LIST ANNULAR SEAL MATERIAL AND GRAVEL PACK SIZE-RANGE BY INTERVAL	AMOUNT (cubic feet)	METHOD OF PLACEMENT				
	FROM	TO								
	0	1	±8.5	Quick Crete 5000 PSI	±1.8	from surface				
	1	59	±8.5	Portland Neat Cement	±20.6	through HSA				
	59	62	±8.5	Bentonite Pellets	±1.4	through HSA				
	62	87	±8.5	12/20 Silica Sand	±4.7	through HSA				

~~FOR OSE INTERNAL USE~~

WR-20 WELL RECORD &amp; LOG (Version 06/30/17)

FOR USE INTERAGENCY USE		WR-20 WELL RECORD & LOG (version 06/30/17)	
FILE NO.	CP-1848	POD NO.	3
LOCATION	215.34E.13.142	TRN NO.	102134
WELL TAG ID NO.		PAGE 1 OF 2	

	DEPTH (feet bgl)		THICKNESS (feet)	COLOR AND TYPE OF MATERIAL ENCOUNTERED - INCLUDE WATER-BEARING CAVITIES OR FRACTURE ZONES (attach supplemental sheets to fully describe all units)	WATER BEARING? (YES / NO)	ESTIMATED YIELD FOR WATER- BEARING ZONES (gpm)	
	FROM	TO					
<b>4. HYDROGEOLOGIC LOG OF WELL</b>	0	15	15	Sand, Fine-grained, with well sorted gravel , Brown / Black	Y    ✓ N		
	15	40	25	Caliche with fine grain sand, Gray / Black , Dry	Y    ✓ N		
	40	45	5	Silty Sand, poorly sorted, Dark Brown	Y    ✓ N		
	45	65	20	Silty Sand, very fine grain, poorly sorted, Light Brown , Dry	Y    ✓ N		
	65	87	22	Silty Sand, very fine grain, poorly sorted, Light Brown , Moist	✓ Y    N		
					Y    N		
					Y    N		
					Y    N		
					Y    N		
					Y    N		
					Y    N		
					Y    N		
					Y    N		
					Y    N		
					Y    N		
					Y    N		
					Y    N		
					Y    N		
	METHOD USED TO ESTIMATE YIELD OF WATER-BEARING STRATA: <input type="checkbox"/> PUMP <input type="checkbox"/> AIR LIFT <input type="checkbox"/> BAILER <input type="checkbox"/> OTHER – SPECIFY:					TOTAL ESTIMATED WELL YIELD (gpm):                  0.00	
	<b>5. TEST; RIG SUPERVISION</b>	WELL TEST	TEST RESULTS - ATTACH A COPY OF DATA COLLECTED DURING WELL TESTING, INCLUDING DISCHARGE METHOD, START TIME, END TIME, AND A TABLE SHOWING DISCHARGE AND DRAWDOWN OVER THE TESTING PERIOD.				
MISCELLANEOUS INFORMATION: Monitoring well, above ground completion, no pump test. Logs adapted from Tetra Tech field notes							
USE DJT SEP 13 2021 PM 1:23							
	PRINT NAME(S) OF DRILL RIG SUPERVISOR(S) THAT PROVIDED ONSITE SUPERVISION OF WELL CONSTRUCTION OTHER THAN LICENSEE: Shane Eldridge, Cameron Pruitt, Carmelo Travino						
<b>6. SIGNATURE</b>	THE UNDERSIGNED HEREBY CERTIFIES THAT, TO THE BEST OF HIS OR HER KNOWLEDGE AND BELIEF, THE FOREGOING IS A TRUE AND CORRECT RECORD OF THE ABOVE DESCRIBED HOLE AND THAT HE OR SHE WILL FILE THIS WELL RECORD WITH THE STATE ENGINEER AND THE PERMIT HOLDER WITHIN 30 DAYS AFTER COMPLETION OF WELL DRILLING:						
	<i>Jackie Atkins</i>			Jackie D. Atkins		09/10/2021	
	SIGNATURE OF DRILLER / PRINT SIGNED NAME					DATE	

FOR OSE INTERNAL USE		WR-20 WELL RECORD & LOG (Version 06/30/2017)	
FILE NO.	POD NO.	TRN NO.	
LOCATION	WELL TAG ID NO.	PAGE 2 OF 2	

# **Appendix C**

## **Site Delineation Mapping and Summary Report**

## NAPP2507458316 OUTLAND STATE UNIT 121H

## Wall Summary

SAMPLE ID	LAB ID NUMBER	SAMPLE DEPTH	SAMPLE DATE	BENZENE	TOLUENE (mg/kg)	ETHYL-BENZENE ( mg/kg)	TOTAL XYLENES (mg/kg)	TOTAL BTX (mg/kg)	GRO C6-C10 (mg/kg)	DRO C10-C28 (mg/kg)	EXT DRO C28-C36 (mg/kg)	TOTAL TPH C6-C36 (mg/kg)	CHLORIDE
W1	H254581-03	0-1'	7/28/25	<0.050	<0.050	<0.050	<0.150	<0.300	<10.0	<10.0	<10.0	<10.0	<16.0
W2	H254581-04	0-1'	7/28/25	<0.050	<0.050	<0.050	<0.150	<0.300	<10.0	<10.0	<10.0	<10.0	<16.0
W3	H254581-05	0-1'	7/28/25	<0.050	<0.050	<0.050	<0.150	<0.300	<10.0	<10.0	<10.0	<10.0	32
W4	H254614-01	0-1'	7/29/25	<0.050	<0.050	<0.050	<0.150	<0.300	<10.0	<10.0	<10.0	<10.0	32
W5	H254614-02	0-1'	7/29/25	<0.050	<0.050	<0.050	<0.150	<0.300	<10.0	<10.0	<10.0	<10.0	48

## NAPP2507458316 OUTLAND STATE UNIT 121H

## Floor Summary

SAMPLE ID	LAB ID NUMBER	SAMPLE DEPTH	SAMPLE DATE	BENZENE	TOLUENE (mg/kg)	ETHYL-BENZENE ( mg/kg)	TOTAL XYLENES (mg/kg)	TOTAL BTX (mg/kg)	GRO C6-C10 (mg/kg)	DRO C10-C28 (mg/kg)	EXT DRO C28-C36 (mg/kg)	TOTAL TPH C6-C36 (mg/kg)	CHLORIDE
B1	H254582-01	1'	7/28/25	<0.050	<0.050	<0.050	<0.150	<0.300	<10.0	<10.0	<10.0	<10.0	48
B2	H254582-02	1'	7/28/25	<0.050	<0.050	<0.050	<0.150	<0.300	<10.0	<10.0	<10.0	<10.0	32
B3	H254582-03	1'	7/28/25	<0.050	<0.050	<0.050	<0.150	<0.300	<10.0	<10.0	<10.0	<10.0	32
B4	H254582-04	1'	7/28/25	<0.050	<0.050	<0.050	<0.150	<0.300	<10.0	<10.0	<10.0	<10.0	64
B5	H254582-05	1'	7/28/25	<0.050	<0.050	<0.050	<0.150	<0.300	<10.0	<10.0	<10.0	<10.0	<16.0
B6	H254582-06	1'	7/28/25	<0.050	<0.050	<0.050	<0.150	<0.300	<10.0	<10.0	<10.0	<10.0	48
B7	H254582-07	1'	7/28/25	<0.050	<0.050	<0.050	<0.150	<0.300	<10.0	<10.0	<10.0	<10.0	48
B8	H254582-08	1'	7/28/25	<0.050	<0.050	<0.050	<0.150	<0.300	<10.0	<10.0	<10.0	<10.0	32
B9	H254582-09	1'	7/28/25	<0.050	<0.050	<0.050	<0.150	<0.300	<10.0	<10.0	<10.0	<10.0	<16.0
B10	H254582-10	1'	7/28/25	<0.050	<0.050	<0.050	<0.150	<0.300	<10.0	<10.0	<10.0	<10.0	<16.0
B11	H254582-11	1'	7/28/25	<0.050	<0.050	<0.050	<0.150	<0.300	<10.0	<10.0	<10.0	<10.0	16
B12	H254582-12	1'	7/28/25	<0.050	<0.050	<0.050	<0.150	<0.300	<10.0	<10.0	<10.0	<10.0	16
B13	H254582-13	1'	7/28/25	<0.050	<0.050	<0.050	<0.150	<0.300	<10.0	<10.0	<10.0	<10.0	16
B14	H254582-14	1'	7/28/25	<0.050	<0.050	<0.050	<0.150	<0.300	<10.0	<10.0	<10.0	<10.0	16
B15	H254582-15	1'	7/28/25	<0.050	<0.050	<0.050	<0.150	<0.300	<10.0	<10.0	<10.0	<10.0	16
B16	H254582-16	1'	7/28/25	<0.050	<0.050	<0.050	<0.150	<0.300	<10.0	<10.0	<10.0	<10.0	16
B17	H254582-17	1'	7/28/25	<0.050	<0.050	<0.050	<0.150	<0.300	<10.0	<10.0	<10.0	<10.0	<16.0
B18	H254582-18	1'	7/28/25	<0.050	<0.050	<0.050	<0.150	<0.300	<10.0	<10.0	<10.0	<10.0	<16.0
B19	H254582-19	1'	7/28/25	<0.050	<0.050	<0.050	<0.150	<0.300	<10.0	<10.0	<10.0	<10.0	16
B20	H254582-20	1'	7/28/25	<0.050	<0.050	<0.050	<0.150	<0.300	<10.0	<10.0	<10.0	<10.0	16
B21	H254582-21	1'	7/28/25	<0.050	<0.050	<0.050	<0.150	<0.300	<10.0	<10.0	<10.0	<10.0	32
B22	H254582-22	1'	7/28/25	<0.050	<0.050	<0.050	<0.150	<0.300	<10.0	<10.0	<10.0	<10.0	16
B23	H254582-23	1'	7/28/25	<0.050	<0.050	<0.050	<0.150	<0.300	<10.0	<10.0	<10.0	<10.0	<16.0
B24	H254582-24	1'	7/28/25	<0.050	<0.050	<0.050	<0.150	<0.300	<10.0	<10.0	<10.0	<10.0	<16.0
B25	H254613-01	1'	7/28/25	<0.050	<0.050	<0.050	<0.150	<0.300	<10.0	<10.0	<10.0	<10.0	48
B26	H254613-02	1'	7/28/25	<0.050	<0.050	<0.050	<0.150	<0.300	<10.0	<10.0	<10.0	<10.0	48
B27	H254613-03	1'	7/28/25	<0.050	<0.050	<0.050	<0.150	<0.300	<10.0	<10.0	<10.0	<10.0	32
B28	H254613-04	1'	7/28/25	<0.050	<0.050	<0.050	<0.150	<0.300	<10.0	<10.0	<10.0	<10.0	32
B29	H254613-05	1'	7/28/25	<0.050	<0.050	<0.050	<0.150	<0.300	<10.0	<10.0	<10.0	<10.0	32
B30	H254613-06	1'	7/28/25	<0.050	<0.050	<0.050	<0.150	<0.300	<10.0	<10.0	<10.0	<10.0	32
B31	H254613-07	1'	7/28/25	<0.050	<0.050	<0.050	<0.150	<0.300	<10.0	<10.0	<10.0	<10.0	32
B32	H254613-08	1'	7/28/25	<0.050	<0.050	<0.050	<0.150	<0.300	<10.0	<10.0	<10.0	<10.0	32
B33	H254613-09	1'	7/28/25	<0.050	<0.050	<0.050	<0.150	<0.300	<10.0	<10.0	<10.0	<10.0	32
B34	H254613-10	1'	7/28/25	<0.050	<0.050	<0.050	<0.150	<0.300	<10.0	<10.0	<10.0	<10.0	48
B35	H254613-11	1'	7/28/25	<0.050	<0.050	<0.050	<0.150	<0.300	<10.0	<10.0	<10.0	<10.0	64
B36	H254613-12	1'	7/28/25	<0.050	<0.050	<0.050	<0.150	<0.300	<10.0	<10.0	<10.0	<10.0	32
B37	H254613-13	1'	7/28/25	<0.050	<0.050	<0.050	<0.150	<0.300	<10.0	<10.0	<10.0	<10.0	64
B38	H254613-14	1'	7/28/25	<0.050	<0.050	<0.050	<0.150	<0.300	<10.0	<10.0	<10.0	<10.0	<16.0
B39	H254613-15	1'	7/28/25	<0.050	<0.050	<0.050	<0.150	<0.300	<10.0	<10.0	<10.0	<10.0	<16.0
B40	H254613-16	1'	7/28/25	<0.050	<0.050	<0.050	<0.150	<0.300	<10.0	<10.0	<10.0	<10.0	64
B41	H254613-17	1'	7/28/25	<0.050	<0.050	<0.050	<0.150	<0.300	<10.0	<10.0	<10.0	<10.0	64
B42	H254613-18	1'	7/28/25	<0.050	<0.050	<0.050	<0.150	<0.300	<10.0	<10.0	<10.0	<10.0	<16.0
B43	H254613-19	1'	7/28/25	<0.050	<0.050	<0.050	<0.150	<0.300	<10.0	<10.0	<10.0	<10.0	<16.0



B44	H254613-20	1'	7/28/25	<0.050	<0.050	<0.050	<0.150	<0.300	<10.0	<10.0	<10.0	<10.0	<16.0
B45	H254613-21	1'	7/28/25	<0.050	<0.050	<0.050	<0.150	<0.300	<10.0	<10.0	<10.0	<10.0	16
B46	H254613-22	1'	7/28/25	<0.050	<0.050	<0.050	<0.150	<0.300	<10.0	<10.0	<10.0	<10.0	<16.0
B47	H254613-23	1'	7/28/25	<0.050	<0.050	<0.050	<0.150	<0.300	<10.0	<10.0	<10.0	<10.0	32
B48	H254613-24	1'	7/28/25	<0.050	<0.050	<0.050	<0.150	<0.300	<10.0	<10.0	<10.0	<10.0	16
B49	H254613-25	1'	7/28/25	<0.050	<0.050	<0.050	<0.150	<0.300	<10.0	<10.0	<10.0	<10.0	32
B50	H254613-26	1'	7/28/25	<0.050	<0.050	<0.050	<0.150	<0.300	<10.0	<10.0	<10.0	<10.0	32
B51	H254613-27	1'	7/28/25	<0.050	<0.050	<0.050	<0.150	<0.300	<10.0	<10.0	<10.0	<10.0	32
B52	H254613-28	1'	7/28/25	<0.050	<0.050	<0.050	<0.150	<0.300	<10.0	<10.0	<10.0	<10.0	32
B53	H254613-29	1'	7/28/25	<0.050	<0.050	<0.050	<0.150	<0.300	<10.0	<10.0	<10.0	<10.0	16
B54	H254613-30	1'	7/28/25	<0.050	<0.050	<0.050	<0.150	<0.300	<10.0	<10.0	<10.0	<10.0	32
B55	H254613-31	1'	7/28/25	<0.050	<0.050	<0.050	<0.150	<0.300	<10.0	<10.0	<10.0	<10.0	16
B56	H254613-32	1'	7/28/25	<0.050	<0.050	<0.050	<0.150	<0.300	<10.0	<10.0	<10.0	<10.0	<16.0

## NAPP2507458316 OUTLAND STATE UNIT 121H

## Vertical Summary

SAMPLE ID	LAB ID NUMBER	SAMPLE DEPTH	SAMPLE DATE	BENZENE	TOLUENE (mg/kg)	ETHYL-BENZENE ( mg/kg)	TOTAL XYLENES (mg/kg)	TOTAL BTEX (mg/kg)	GRO C6-C10 (mg/kg)	DRO C10-C28 (mg/kg)	EXT DRO C28-C36 (mg/kg)	TOTAL TPH C6-C36 (mg/kg)	CHLORIDE
SP1	H253007-01	Surface	5/19/25	<0.050	<0.050	<0.050	<0.150	<0.300	20.9	3490	568	4078.9	16
SP1	H253007-06	1'	5/19/25	<0.050	<0.050	<0.050	<0.150	<0.300	<10.0	25	<10.0	25	64
SP2	H253007-02	Surface	5/19/25	<0.050	<0.050	<0.050	<0.150	<0.300	44.3	4850	880	5774.3	48
SP2	H253007-07	1'	5/19/25	<0.050	<0.050	<0.050	<0.150	<0.300	<10.0	78.9	13.8	92.7	32
SP3	H253007-03	Surface	5/19/25	<0.050	<0.050	<0.050	<0.150	<0.300	<10.0	713	188	901	32
SP3	H253007-08	1'	5/19/25	<0.050	<0.050	<0.050	<0.150	<0.300	<10.0	<10.0	<10.0	<10.0	<16.0
SP4	H253007-04	Surface	5/19/25	<0.050	<0.050	<0.050	<0.150	<0.300	<10.0	36.4	11.3	47.7	32
SP4	H253007-09	1'	5/19/25	<0.050	<0.050	<0.050	<0.150	<0.300	<10.0	<10.0	<10.0	<10.0	<16.0
SP5	H253007-05	Surface	5/19/25	<0.050	<0.050	<0.050	<0.150	<0.300	16.4	2690	458	3164.4	16
SP5	H253007-10	1'	5/19/25	<0.050	<0.050	<0.050	<0.150	<0.300	<10.0	24.6	<10.0	24.6	16

## NAPP2507458316 OUTLAND STATE UNIT 121H

## Horizontal Summary

SAMPLE ID	LAB ID NUMBER	SAMPLE DEPTH	SAMPLE DATE	BENZENE	TOLUENE (mg/kg)	ETHYL-BENZENE ( mg/kg)	TOTAL XYLENES (mg/kg)	TOTAL BTEX (mg/kg)	GRO C6-C10 (mg/kg)	DRO C10-C28 (mg/kg)	EXT DRO C28-C36 (mg/kg)	TOTAL TPH C6-C36 (mg/kg)	CHLORIDE
H1	H253008-01	Surface	5/19/25	<0.050	<0.050	<0.050	<0.150	<0.300	<10.0	145	37.2	182.2	80
H1 + 5'	H254581-01	Surface	7/28/25	<0.050	<0.050	<0.050	<0.150	<0.300	<10.0	<10.0	<10.0	<10.0	<16.0
H2	H253008-02	Surface	5/19/25	<0.050	<0.050	<0.050	<0.150	<0.300	<10.0	<10.0	<10.0	<10.0	32
H3	H253008-03	Surface	5/19/25	<0.050	<0.050	<0.050	<0.150	<0.300	<10.0	112	23.8	135.8	16
H3 + 5'	H254581-02	Surface	7/28/20	<0.050	<0.050	<0.050	<0.150	<0.300	<10.0	<10.0	<10.0	<10.0	48
H4	H253008-04	Surface	5/19/25	<0.050	<0.050	<0.050	<0.150	<0.300	<10.0	41.7	10	51.7	32
H5	H253008-05	Surface	5/19/25	<0.050	<0.050	<0.050	<0.150	<0.300	<10.0	<10.0	<10.0	<10.0	32



↓ Release Point

Wall Samples

- 1
- 2
- 3
- 4
- 5

NAPP2507458316







0 25 50 ft

Permian Resources  
OUTLAND STATE UNIT 121H  
30-025-53009  
NAPP2507458316  
32.474267,-103.428259 NAD83  
B068070011



Diamondback Disposal  
Services, Inc  
P.O. Box 2491  
Hobbs, NM 88241  
575-392-9996



-  Release Point
-  Bottoms "B"
-  Horizontal Sample "H"
-  One Foot Excavation

NAPP2507458316



0 25 50 ft

Permian Resources  
OUTLAND STATE UNIT 121H  
30-025-53009  
NAPP2507458316  
32.474267,-103.428259 NAD83  
B068070011



Diamondback Disposal  
Services, Inc  
P.O. Box 2491  
Hobbs, NM 88241  
575-392-9996



- ↓ Release Point
- One Foot Excavation
- ♦ Vertical Sample "SP"

NAPP2507458316

SP1

SP2

SP4

SP3

SP5



0 25 50 ft

Permian Resources  
OUTLAND STATE UNIT 121H  
30-025-53009  
NAPP2507458316  
32.474267,-103.428259 NAD83  
B068070011



Diamondback Disposal  
Services, Inc  
P.O. Box 2491  
Hobbs, NM 88241  
575-392-9996

## **Appendix D Site Photography And Field Notes**

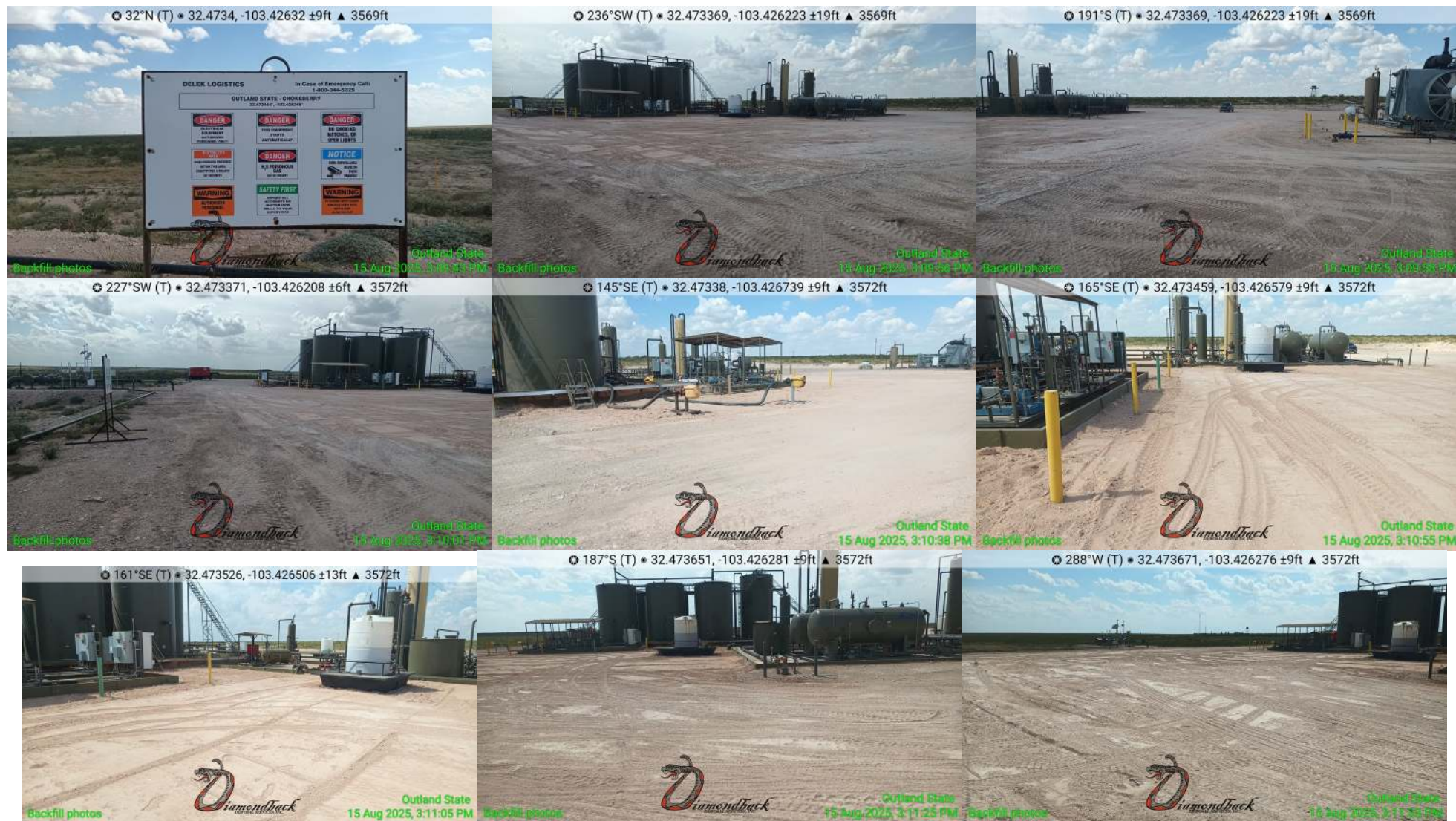

Outland State Unit 121H -- NAPP2507458316  
Backfill Photography



NAPP2507458316

Figure 12

Figure 11

Figure 10

Figure 9

Figure 8

Figure 3

Figure 2

Figure 5

Figure 4

Figure 7

Figure 6

Figure 1



0 25 50 ft

Permian Resources  
OUTLAND STATE UNIT 121H  
30-025-53009  
NAPP2507458316  
32.474267,-103.428259 NAD83  
B068070011



Diamondback Disposal  
Services, Inc  
P.O. Box 2491  
Hobbs, NM 88241  
575-392-9996



## OUTLAND STATE UNIT 121H

30-025-53009

NAPP2507458316



Figure 1



Figure 2



Figure 3



Figure 4



Figure 5



Figure 6



## OUTLAND STATE UNIT 121H

30-025-53009

NAPP2507458316



Figure 7



Figure 8



Figure 9



Figure 10



Figure 11



Figure 12

## **Appendix E**

# **Communications**

## FW: -EXTERNAL- The Oil Conservation Division (OCD) has accepted the application, Application ID: 486883

- Jason Owsley <jasono@diamondbacknm.com>
- Matthew Taylor <Matthew.Taylor@permianres.com>

**Matthew**

Monday, July 21, 2025 at 8:10:35 AM

To: You (jasono@diamondbacknm.com)

Attached are the sampling notifications.

Thanks,

**WARNING:** The sender of this email could not be validated and may not match the person in the "From" field.

To whom it may concern (c/o Matthew Taylor for Permian Resources Operating, LLC),  
The OCD has received the submitted *Notification for (Final) Sampling of a Release* (C-141N), for incident ID (n#) nAPP2507458316.

The sampling event is expected to take place:

**When:** 07/24/2025 @ 08:00

**Where:** M-13-21S-34E 0 FNL 0 FEL (32.474267,-103.428259)

**Additional Information:** Jason Owsley  
575.602.5998

**Additional Instructions:** 32.474267,-103.428259

An OCD representative may be available onsite at the date and time reported. In the absence or presence of an OCD representative, sampling pursuant to [19.15.29.12.D](#) NMAC is required. Sampling must be performed following an approved sampling plan or pursuant to [19.15.29.12.D.\(1\).\(c\)](#) NMAC. Should there be a change in the scheduled date and time of the sampling event, then another notification should be resubmitted through OCD permitting as soon as possible.

- **Failure to notify the OCD of sampling events including any changes in date/time per the requirements of [19.15.29.12.D.\(1\).\(a\)](#) NMAC, may result in the remediation closure samples not being accepted.**
- **If confirmation sampling is going to take place over multiple days, individual C-141N applications must be submitted for each sampling date. Date ranges are not currently accepted on the C-141N application.**

If you have any questions regarding this application, or don't know why you have received this email, please contact us.

**New Mexico Energy, Minerals and Natural Resources Department**  
1220 South St. Francis Drive  
Santa Fe, NM 87505

**CAUTION:** This email originated from outside of the organization. If it appears to be internal, check directly with assumed source

**WARNING:** The sender of this email could not be validated and may not match the person in the "From" field.

To whom it may concern (c/o Matthew Taylor for Permian Resources Operating, LLC),  
The OCD has received the submitted *Notification for (Final) Sampling of a Release* (C-141N), for incident ID (n#) nAPP2507458316.

The sampling event is expected to take place:

**When:** 07/23/2025 @ 08:00

**Where:** M-13-21S-34E 0 FNL 0 FEL (32.474267,-103.428259)

**Additional Information:** Jason Owsley  
575.602.5998

**Additional Instructions:** 32.474267,-103.428259

An OCD representative may be available onsite at the date and time reported. In the absence or presence of an OCD representative, sampling pursuant to [19.15.29.12.D](#) NMAC is required. Sampling must be performed following an approved sampling plan or pursuant to [19.15.29.12.D](#)(1)(c) NMAC. Should there be a change in the scheduled date and time of the sampling event, then another notification should be resubmitted through OCD permitting as soon as possible.

- **Failure to notify the OCD of sampling events including any changes in date/time per the requirements of [19.15.29.12.D](#)(1)(a) NMAC, may result in the remediation closure samples not being accepted.**
- **If confirmation sampling is going to take place over multiple days, individual C-141N applications must be submitted for each sampling date. Date ranges are not currently accepted on the C-141N application.**

If you have any questions regarding this application, or don't know why you have received this email, please contact us.

**New Mexico Energy, Minerals and Natural Resources Department**  
1220 South St. Francis Drive  
Santa Fe, NM 87505

**CAUTION:** This email originated from outside of the organization. If it appears to be internal, check directly with assumed source

Matthew

Monday, August 4, 2025 at 4:21:33 PM

To: You (jasono@diamondbacknm.com)

Here you go

**Matthew Taylor**

[\(575\)408-3638](tel:(575)408-3638)

---

# **Appendix F Lab Results Originals**





PHONE (575) 393-2326 ° 101 E. MARLAND ° HOBBS, NM 88240

May 23, 2025

JUSTIN ROBERTS

DIAMONDBACK DISPOSAL SERVICE INC.

P. O. BOX 2491

HOBBS, NM 88241

RE: OUTLAND STATE UNIT 121H

Enclosed are the results of analyses for samples received by the laboratory on 05/19/25 16:34.

Cardinal Laboratories is accredited through Texas NELAP under certificate number TX-C25-00101. Accreditation applies to drinking water, non-potable water and solid and chemical materials. All accredited analytes are denoted by an asterisk (\*). For a complete list of accredited analytes and matrices visit the TCEQ website at [www.tceq.texas.gov/field/qa/lab\\_accred\\_certif.html](http://www.tceq.texas.gov/field/qa/lab_accred_certif.html).

Cardinal Laboratories is accredited through the State of Colorado Department of Public Health and Environment for:

Method EPA 552.2	Haloacetic Acids (HAA-5)
Method EPA 524.2	Total Trihalomethanes (TTHM)
Method EPA 524.4	Regulated VOCs (V1, V2, V3)

Accreditation applies to public drinking water matrices.

This report meets NELAP requirements and is made up of a cover page, analytical results, and a copy of the original chain-of-custody. If you have any questions concerning this report, please feel free to contact me.

Sincerely,

A handwritten signature in black ink that reads "Celey D. Keene". The signature is written in a cursive style with a large, stylized 'C' and 'K'.

Celey D. Keene

Lab Director/Quality Manager



PHONE (575) 393-2326 ° 101 E. MARLAND ° HOBBS, NM 88240

**Analytical Results For:**

DIAMONDBACK DISPOSAL SERVICE INC.  
 JUSTIN ROBERTS  
 P. O. BOX 2491  
 HOBBS NM, 88241  
 Fax To: (575) 392-9376

Received:	05/19/2025	Sampling Date:	05/19/2025
Reported:	05/23/2025	Sampling Type:	Soil
Project Name:	OUTLAND STATE UNIT 121H	Sampling Condition:	Cool & Intact
Project Number:	PRS - 122	Sample Received By:	Alyssa Parras
Project Location:	PERMIAN 32.474267-103.428259		

**Sample ID: SP 1 @ SURFACE (H253007-01)**

BTEX 8021B		mg/kg		Analyzed By: JH						
Analyte	Result	Reporting Limit	Analyzed	Method Blank	BS	% Recovery	True Value QC	RPD	Qualifier	
Benzene*	<0.050	0.050	05/20/2025	ND	2.16	108	2.00	0.989		
Toluene*	<0.050	0.050	05/20/2025	ND	1.79	89.3	2.00	0.0965		
Ethylbenzene*	<0.050	0.050	05/20/2025	ND	1.85	92.5	2.00	0.202		
Total Xylenes*	<0.150	0.150	05/20/2025	ND	5.59	93.2	6.00	0.292		
Total BTEX	<0.300	0.300	05/20/2025	ND						

Surrogate: 4-Bromofluorobenzene (PID) 107 % 71.5-134

Chloride, SM4500Cl-B		mg/kg		Analyzed By: AC						
Analyte	Result	Reporting Limit	Analyzed	Method Blank	BS	% Recovery	True Value QC	RPD	Qualifier	
Chloride	16.0	16.0	05/21/2025	ND	432	108	400	0.00		

TPH 8015M		mg/kg		Analyzed By: MS					
Analyte	Result	Reporting Limit	Analyzed	Method Blank	BS	% Recovery	True Value QC	RPD	Qualifier
GRO C6-C10*	20.9	10.0	05/20/2025	ND	209	104	200	0.465	
DRO >C10-C28*	3490	10.0	05/20/2025	ND	205	102	200	0.868	
EXT DRO >C28-C36	568	10.0	05/20/2025	ND					

Surrogate: 1-Chlorooctane 114 % 44.4-145

Surrogate: 1-Chlorooctadecane 147 % 40.6-153

Cardinal Laboratories

\*=Accredited Analyte

PLEASE NOTE: Liability and Damages. Cardinal's liability and client's exclusive remedy for any claim arising, whether based in contract or tort, shall be limited to the amount paid by client for analyses. All claims, including those for negligence and any other cause whatsoever shall be deemed waived unless made in writing and received by Cardinal within thirty (30) days after completion of the applicable service. In no event shall Cardinal be liable for incidental or consequential damages, including, without limitation, business interruptions, loss of use, or loss of profits incurred by client, its subsidiaries, affiliates or successors arising out of or related to the performance of the services hereunder by Cardinal, regardless of whether such claim is based upon any of the above stated reasons or otherwise. Results relate only to the samples identified above. This report shall not be reproduced except in full with written approval of Cardinal Laboratories.

Celey D. Keene, Lab Director/Quality Manager





PHONE (575) 393-2326 ° 101 E. MARLAND ° HOBBS, NM 88240

**Analytical Results For:**

DIAMONDBACK DISPOSAL SERVICE INC.  
 JUSTIN ROBERTS  
 P. O. BOX 2491  
 HOBBS NM, 88241  
 Fax To: (575) 392-9376

Received:	05/19/2025	Sampling Date:	05/19/2025
Reported:	05/23/2025	Sampling Type:	Soil
Project Name:	OUTLAND STATE UNIT 121H	Sampling Condition:	Cool & Intact
Project Number:	PRS - 122	Sample Received By:	Alyssa Parras
Project Location:	PERMIAN 32.474267-103.428259		

**Sample ID: SP 2 @ SURFACE (H253007-02)**

BTEx 8021B		mg/kg		Analyzed By: JH						
Analyte	Result	Reporting Limit	Analyzed	Method Blank	BS	% Recovery	True Value QC	RPD	Qualifier	
Benzene*	<0.050	0.050	05/20/2025	ND	2.16	108	2.00	0.989		
Toluene*	<0.050	0.050	05/20/2025	ND	1.79	89.3	2.00	0.0965		
Ethylbenzene*	<0.050	0.050	05/20/2025	ND	1.85	92.5	2.00	0.202		
Total Xylenes*	<0.150	0.150	05/20/2025	ND	5.59	93.2	6.00	0.292		
Total BTEX	<0.300	0.300	05/20/2025	ND						

Surrogate: 4-Bromofluorobenzene (PID) 113 % 71.5-134

Chloride, SM4500Cl-B		mg/kg		Analyzed By: AC						
Analyte	Result	Reporting Limit	Analyzed	Method Blank	BS	% Recovery	True Value QC	RPD	Qualifier	
Chloride	48.0	16.0	05/21/2025	ND	432	108	400	0.00		

TPH 8015M		mg/kg		Analyzed By: MS					
Analyte	Result	Reporting Limit	Analyzed	Method Blank	BS	% Recovery	True Value QC	RPD	Qualifier
GRO C6-C10*	44.3	10.0	05/20/2025	ND	209	104	200	0.465	
DRO >C10-C28*	4850	10.0	05/20/2025	ND	205	102	200	0.868	
EXT DRO >C28-C36	880	10.0	05/20/2025	ND					

Surrogate: 1-Chlorooctane 95.3 % 44.4-145

Surrogate: 1-Chlorooctadecane 141 % 40.6-153

Cardinal Laboratories

\*=Accredited Analyte

PLEASE NOTE: Liability and Damages. Cardinal's liability and client's exclusive remedy for any claim arising, whether based in contract or tort, shall be limited to the amount paid by client for analyses. All claims, including those for negligence and any other cause whatsoever shall be deemed waived unless made in writing and received by Cardinal within thirty (30) days after completion of the applicable service. In no event shall Cardinal be liable for incidental or consequential damages, including, without limitation, business interruptions, loss of use, or loss of profits incurred by client, its subsidiaries, affiliates or successors arising out of or related to the performance of the services hereunder by Cardinal, regardless of whether such claim is based upon any of the above stated reasons or otherwise. Results relate only to the samples identified above. This report shall not be reproduced except in full with written approval of Cardinal Laboratories.

Celey D. Keene, Lab Director/Quality Manager



PHONE (575) 393-2326 ° 101 E. MARLAND ° HOBBS, NM 88240

**Analytical Results For:**

DIAMONDBACK DISPOSAL SERVICE INC.  
 JUSTIN ROBERTS  
 P. O. BOX 2491  
 HOBBS NM, 88241  
 Fax To: (575) 392-9376

Received:	05/19/2025	Sampling Date:	05/19/2025
Reported:	05/23/2025	Sampling Type:	Soil
Project Name:	OUTLAND STATE UNIT 121H	Sampling Condition:	Cool & Intact
Project Number:	PRS - 122	Sample Received By:	Alyssa Parras
Project Location:	PERMIAN 32.474267-103.428259		

**Sample ID: SP 3 @ SURFACE (H253007-03)**

BTEx 8021B		mg/kg		Analyzed By: JH						
Analyte	Result	Reporting Limit	Analyzed	Method Blank	BS	% Recovery	True Value QC	RPD	Qualifier	
Benzene*	<0.050	0.050	05/20/2025	ND	2.16	108	2.00	0.989		
Toluene*	<0.050	0.050	05/20/2025	ND	1.79	89.3	2.00	0.0965		
Ethylbenzene*	<0.050	0.050	05/20/2025	ND	1.85	92.5	2.00	0.202		
Total Xylenes*	<0.150	0.150	05/20/2025	ND	5.59	93.2	6.00	0.292		
Total BTEx	<0.300	0.300	05/20/2025	ND						

Surrogate: 4-Bromofluorobenzene (PID) 96.6 % 71.5-134

Chloride, SM4500Cl-B		mg/kg		Analyzed By: AC						
Analyte	Result	Reporting Limit	Analyzed	Method Blank	BS	% Recovery	True Value QC	RPD	Qualifier	
Chloride	32.0	16.0	05/21/2025	ND	432	108	400	0.00		

TPH 8015M		mg/kg		Analyzed By: MS					
Analyte	Result	Reporting Limit	Analyzed	Method Blank	BS	% Recovery	True Value QC	RPD	Qualifier
GRO C6-C10*	<10.0	10.0	05/20/2025	ND	209	104	200	0.465	
DRO >C10-C28*	713	10.0	05/20/2025	ND	205	102	200	0.868	
EXT DRO >C28-C36	188	10.0	05/20/2025	ND					

Surrogate: 1-Chlorooctane 86.2 % 44.4-145

Surrogate: 1-Chlorooctadecane 109 % 40.6-153

Cardinal Laboratories

\*=Accredited Analyte

PLEASE NOTE: Liability and Damages. Cardinal's liability and client's exclusive remedy for any claim arising, whether based in contract or tort, shall be limited to the amount paid by client for analyses. All claims, including those for negligence and any other cause whatsoever shall be deemed waived unless made in writing and received by Cardinal within thirty (30) days after completion of the applicable service. In no event shall Cardinal be liable for incidental or consequential damages, including, without limitation, business interruptions, loss of use, or loss of profits incurred by client, its subsidiaries, affiliates or successors arising out of or related to the performance of the services hereunder by Cardinal, regardless of whether such claim is based upon any of the above stated reasons or otherwise. Results relate only to the samples identified above. This report shall not be reproduced except in full with written approval of Cardinal Laboratories.

Celey D. Keene, Lab Director/Quality Manager



PHONE (575) 393-2326 ° 101 E. MARLAND ° HOBBS, NM 88240

**Analytical Results For:**

DIAMONDBACK DISPOSAL SERVICE INC.  
 JUSTIN ROBERTS  
 P. O. BOX 2491  
 HOBBS NM, 88241  
 Fax To: (575) 392-9376

Received:	05/19/2025	Sampling Date:	05/19/2025
Reported:	05/23/2025	Sampling Type:	Soil
Project Name:	OUTLAND STATE UNIT 121H	Sampling Condition:	Cool & Intact
Project Number:	PRS - 122	Sample Received By:	Alyssa Parras
Project Location:	PERMIAN 32.474267-103.428259		

**Sample ID: SP 4 @ SURFACE (H253007-04)**

BTEx 8021B		mg/kg		Analyzed By: JH						
Analyte	Result	Reporting Limit	Analyzed	Method Blank	BS	% Recovery	True Value QC	RPD	Qualifier	
Benzene*	<0.050	0.050	05/20/2025	ND	2.13	107	2.00	2.54		
Toluene*	<0.050	0.050	05/20/2025	ND	2.30	115	2.00	3.03		
Ethylbenzene*	<0.050	0.050	05/20/2025	ND	2.32	116	2.00	2.38		
Total Xylenes*	<0.150	0.150	05/20/2025	ND	7.18	120	6.00	2.22		
Total BTEX	<0.300	0.300	05/20/2025	ND						

Surrogate: 4-Bromofluorobenzene (PID) 110 % 71.5-134

Chloride, SM4500Cl-B		mg/kg		Analyzed By: AC						
Analyte	Result	Reporting Limit	Analyzed	Method Blank	BS	% Recovery	True Value QC	RPD	Qualifier	
Chloride	32.0	16.0	05/21/2025	ND	432	108	400	0.00		

TPH 8015M		mg/kg		Analyzed By: MS					
Analyte	Result	Reporting Limit	Analyzed	Method Blank	BS	% Recovery	True Value QC	RPD	Qualifier
GRO C6-C10*	<10.0	10.0	05/20/2025	ND	209	104	200	0.465	
DRO >C10-C28*	36.4	10.0	05/20/2025	ND	205	102	200	0.868	
EXT DRO >C28-C36	11.3	10.0	05/20/2025	ND					

Surrogate: 1-Chlorooctane 89.5 % 44.4-145

Surrogate: 1-Chlorooctadecane 90.4 % 40.6-153

Cardinal Laboratories

\*=Accredited Analyte

PLEASE NOTE: Liability and Damages. Cardinal's liability and client's exclusive remedy for any claim arising, whether based in contract or tort, shall be limited to the amount paid by client for analyses. All claims, including those for negligence and any other cause whatsoever shall be deemed waived unless made in writing and received by Cardinal within thirty (30) days after completion of the applicable service. In no event shall Cardinal be liable for incidental or consequential damages, including, without limitation, business interruptions, loss of use, or loss of profits incurred by client, its subsidiaries, affiliates or successors arising out of or related to the performance of the services hereunder by Cardinal, regardless of whether such claim is based upon any of the above stated reasons or otherwise. Results relate only to the samples identified above. This report shall not be reproduced except in full with written approval of Cardinal Laboratories.

Celey D. Keene, Lab Director/Quality Manager



PHONE (575) 393-2326 ° 101 E. MARLAND ° HOBBS, NM 88240

**Analytical Results For:**

DIAMONDBACK DISPOSAL SERVICE INC.  
 JUSTIN ROBERTS  
 P. O. BOX 2491  
 HOBBS NM, 88241  
 Fax To: (575) 392-9376

Received:	05/19/2025	Sampling Date:	05/19/2025
Reported:	05/23/2025	Sampling Type:	Soil
Project Name:	OUTLAND STATE UNIT 121H	Sampling Condition:	Cool & Intact
Project Number:	PRS - 122	Sample Received By:	Alyssa Parras
Project Location:	PERMIAN 32.474267-103.428259		

**Sample ID: SP 5 @ SURFACE (H253007-05)**

BTX 8021B		mg/kg		Analyzed By: JH						
Analyte	Result	Reporting Limit	Analyzed	Method Blank	BS	% Recovery	True Value QC	RPD	Qualifier	
Benzene*	<0.050	0.050	05/20/2025	ND	2.13	107	2.00	2.54		
Toluene*	<0.050	0.050	05/20/2025	ND	2.30	115	2.00	3.03		
Ethylbenzene*	<0.050	0.050	05/20/2025	ND	2.32	116	2.00	2.38	GC-NC	
Total Xylenes*	<0.150	0.150	05/20/2025	ND	7.18	120	6.00	2.22		
Total BTX	<0.300	0.300	05/20/2025	ND						

Surrogate: 4-Bromofluorobenzene (PID) 124 % 71.5-134

Chloride, SM4500Cl-B		mg/kg		Analyzed By: AC						
Analyte	Result	Reporting Limit	Analyzed	Method Blank	BS	% Recovery	True Value QC	RPD	Qualifier	
Chloride	16.0	16.0	05/21/2025	ND	432	108	400	0.00		

TPH 8015M		mg/kg		Analyzed By: MS				S-04	
Analyte	Result	Reporting Limit	Analyzed	Method Blank	BS	% Recovery	True Value QC	RPD	Qualifier
GRO C6-C10*	16.4	10.0	05/20/2025	ND	209	104	200	0.465	
DRO >C10-C28*	2690	10.0	05/20/2025	ND	205	102	200	0.868	
EXT DRO >C28-C36	458	10.0	05/20/2025	ND					

Surrogate: 1-Chlorooctane 99.2 % 44.4-145

Surrogate: 1-Chlorooctadecane 162 % 40.6-153

Cardinal Laboratories

\*=Accredited Analyte

PLEASE NOTE: Liability and Damages. Cardinal's liability and client's exclusive remedy for any claim arising, whether based in contract or tort, shall be limited to the amount paid by client for analyses. All claims, including those for negligence and any other cause whatsoever shall be deemed waived unless made in writing and received by Cardinal within thirty (30) days after completion of the applicable service. In no event shall Cardinal be liable for incidental or consequential damages, including, without limitation, business interruptions, loss of use, or loss of profits incurred by client, its subsidiaries, affiliates or successors arising out of or related to the performance of the services hereunder by Cardinal, regardless of whether such claim is based upon any of the above stated reasons or otherwise. Results relate only to the samples identified above. This report shall not be reproduced except in full with written approval of Cardinal Laboratories.

Celey D. Keene, Lab Director/Quality Manager



PHONE (575) 393-2326 ° 101 E. MARLAND ° HOBBS, NM 88240

**Analytical Results For:**

DIAMONDBACK DISPOSAL SERVICE INC.  
 JUSTIN ROBERTS  
 P. O. BOX 2491  
 HOBBS NM, 88241  
 Fax To: (575) 392-9376

Received:	05/19/2025	Sampling Date:	05/19/2025
Reported:	05/23/2025	Sampling Type:	Soil
Project Name:	OUTLAND STATE UNIT 121H	Sampling Condition:	Cool & Intact
Project Number:	PRS - 122	Sample Received By:	Alyssa Parras
Project Location:	PERMIAN 32.474267-103.428259		

**Sample ID: SP 1 @ 1' (H253007-06)**

BTX 8021B		mg/kg		Analyzed By: JH						
Analyte	Result	Reporting Limit	Analyzed	Method Blank	BS	% Recovery	True Value QC	RPD	Qualifier	
Benzene*	<0.050	0.050	05/20/2025	ND	2.13	107	2.00	2.54		
Toluene*	<0.050	0.050	05/20/2025	ND	2.30	115	2.00	3.03		
Ethylbenzene*	<0.050	0.050	05/20/2025	ND	2.32	116	2.00	2.38		
Total Xylenes*	<0.150	0.150	05/20/2025	ND	7.18	120	6.00	2.22		
Total BTX	<0.300	0.300	05/20/2025	ND						

Surrogate: 4-Bromofluorobenzene (PID) 113 % 71.5-134

Chloride, SM4500CI-B		mg/kg		Analyzed By: KH						
Analyte	Result	Reporting Limit	Analyzed	Method Blank	BS	% Recovery	True Value QC	RPD	Qualifier	
Chloride	64.0	16.0	05/21/2025	ND	416	104	400	3.77		

TPH 8015M		mg/kg		Analyzed By: MS					
Analyte	Result	Reporting Limit	Analyzed	Method Blank	BS	% Recovery	True Value QC	RPD	Qualifier
GRO C6-C10*	<10.0	10.0	05/20/2025	ND	209	104	200	0.465	
DRO >C10-C28*	25.0	10.0	05/20/2025	ND	205	102	200	0.868	
EXT DRO >C28-C36	<10.0	10.0	05/20/2025	ND					

Surrogate: 1-Chlorooctane 93.7 % 44.4-145

Surrogate: 1-Chlorooctadecane 96.6 % 40.6-153

Cardinal Laboratories

\*=Accredited Analyte

PLEASE NOTE: Liability and Damages. Cardinal's liability and client's exclusive remedy for any claim arising, whether based in contract or tort, shall be limited to the amount paid by client for analyses. All claims, including those for negligence and any other cause whatsoever shall be deemed waived unless made in writing and received by Cardinal within thirty (30) days after completion of the applicable service. In no event shall Cardinal be liable for incidental or consequential damages, including, without limitation, business interruptions, loss of use, or loss of profits incurred by client, its subsidiaries, affiliates or successors arising out of or related to the performance of the services hereunder by Cardinal, regardless of whether such claim is based upon any of the above stated reasons or otherwise. Results relate only to the samples identified above. This report shall not be reproduced except in full with written approval of Cardinal Laboratories.

Celey D. Keene, Lab Director/Quality Manager



PHONE (575) 393-2326 ° 101 E. MARLAND ° HOBBS, NM 88240

**Analytical Results For:**

DIAMONDBACK DISPOSAL SERVICE INC.  
 JUSTIN ROBERTS  
 P. O. BOX 2491  
 HOBBS NM, 88241  
 Fax To: (575) 392-9376

Received:	05/19/2025	Sampling Date:	05/19/2025
Reported:	05/23/2025	Sampling Type:	Soil
Project Name:	OUTLAND STATE UNIT 121H	Sampling Condition:	Cool & Intact
Project Number:	PRS - 122	Sample Received By:	Alyssa Parras
Project Location:	PERMIAN 32.474267-103.428259		

**Sample ID: SP 2 @ 1' (H253007-07)**

BTEx 8021B		mg/kg		Analyzed By: JH						
Analyte	Result	Reporting Limit	Analyzed	Method Blank	BS	% Recovery	True Value QC	RPD	Qualifier	
Benzene*	<0.050	0.050	05/20/2025	ND	2.13	107	2.00	2.54		
Toluene*	<0.050	0.050	05/20/2025	ND	2.30	115	2.00	3.03		
Ethylbenzene*	<0.050	0.050	05/20/2025	ND	2.32	116	2.00	2.38		
Total Xylenes*	<0.150	0.150	05/20/2025	ND	7.18	120	6.00	2.22		
Total BTEX	<0.300	0.300	05/20/2025	ND						

Surrogate: 4-Bromofluorobenzene (PID) 116 % 71.5-134

Chloride, SM4500Cl-B		mg/kg		Analyzed By: KH						
Analyte	Result	Reporting Limit	Analyzed	Method Blank	BS	% Recovery	True Value QC	RPD	Qualifier	
Chloride	32.0	16.0	05/21/2025	ND	416	104	400	3.77		

TPH 8015M		mg/kg		Analyzed By: MS					
Analyte	Result	Reporting Limit	Analyzed	Method Blank	BS	% Recovery	True Value QC	RPD	Qualifier
GRO C6-C10*	<10.0	10.0	05/20/2025	ND	209	104	200	0.465	
DRO >C10-C28*	78.9	10.0	05/20/2025	ND	205	102	200	0.868	
EXT DRO >C28-C36	13.8	10.0	05/20/2025	ND					

Surrogate: 1-Chlorooctane 106 % 44.4-145

Surrogate: 1-Chlorooctadecane 111 % 40.6-153

Cardinal Laboratories

\*=Accredited Analyte

PLEASE NOTE: Liability and Damages. Cardinal's liability and client's exclusive remedy for any claim arising, whether based in contract or tort, shall be limited to the amount paid by client for analyses. All claims, including those for negligence and any other cause whatsoever shall be deemed waived unless made in writing and received by Cardinal within thirty (30) days after completion of the applicable service. In no event shall Cardinal be liable for incidental or consequential damages, including, without limitation, business interruptions, loss of use, or loss of profits incurred by client, its subsidiaries, affiliates or successors arising out of or related to the performance of the services hereunder by Cardinal, regardless of whether such claim is based upon any of the above stated reasons or otherwise. Results relate only to the samples identified above. This report shall not be reproduced except in full with written approval of Cardinal Laboratories.

Celey D. Keene, Lab Director/Quality Manager





PHONE (575) 393-2326 ° 101 E. MARLAND ° HOBBS, NM 88240

**Analytical Results For:**

DIAMONDBACK DISPOSAL SERVICE INC.  
 JUSTIN ROBERTS  
 P. O. BOX 2491  
 HOBBS NM, 88241  
 Fax To: (575) 392-9376

Received:	05/19/2025	Sampling Date:	05/19/2025
Reported:	05/23/2025	Sampling Type:	Soil
Project Name:	OUTLAND STATE UNIT 121H	Sampling Condition:	Cool & Intact
Project Number:	PRS - 122	Sample Received By:	Alyssa Parras
Project Location:	PERMIAN 32.474267-103.428259		

**Sample ID: SP 3 @ 1' (H253007-08)**

BTEx 8021B		mg/kg		Analyzed By: JH						
Analyte	Result	Reporting Limit	Analyzed	Method Blank	BS	% Recovery	True Value QC	RPD	Qualifier	
Benzene*	<0.050	0.050	05/20/2025	ND	2.13	107	2.00	2.54		
Toluene*	<0.050	0.050	05/20/2025	ND	2.30	115	2.00	3.03		
Ethylbenzene*	<0.050	0.050	05/20/2025	ND	2.32	116	2.00	2.38		
Total Xylenes*	<0.150	0.150	05/20/2025	ND	7.18	120	6.00	2.22		
Total BTEX	<0.300	0.300	05/20/2025	ND						

Surrogate: 4-Bromofluorobenzene (PID) 116 % 71.5-134

Chloride, SM4500Cl-B		mg/kg		Analyzed By: KH						
Analyte	Result	Reporting Limit	Analyzed	Method Blank	BS	% Recovery	True Value QC	RPD	Qualifier	
Chloride	<16.0	16.0	05/21/2025	ND	416	104	400	3.77		

TPH 8015M		mg/kg		Analyzed By: MS					
Analyte	Result	Reporting Limit	Analyzed	Method Blank	BS	% Recovery	True Value QC	RPD	Qualifier
GRO C6-C10*	<10.0	10.0	05/20/2025	ND	209	104	200	0.465	
DRO >C10-C28*	<10.0	10.0	05/20/2025	ND	205	102	200	0.868	
EXT DRO >C28-C36	<10.0	10.0	05/20/2025	ND					

Surrogate: 1-Chlorooctane 103 % 44.4-145

Surrogate: 1-Chlorooctadecane 105 % 40.6-153

Cardinal Laboratories

\*=Accredited Analyte

PLEASE NOTE: Liability and Damages. Cardinal's liability and client's exclusive remedy for any claim arising, whether based in contract or tort, shall be limited to the amount paid by client for analyses. All claims, including those for negligence and any other cause whatsoever shall be deemed waived unless made in writing and received by Cardinal within thirty (30) days after completion of the applicable service. In no event shall Cardinal be liable for incidental or consequential damages, including, without limitation, business interruptions, loss of use, or loss of profits incurred by client, its subsidiaries, affiliates or successors arising out of or related to the performance of the services hereunder by Cardinal, regardless of whether such claim is based upon any of the above stated reasons or otherwise. Results relate only to the samples identified above. This report shall not be reproduced except in full with written approval of Cardinal Laboratories.

Celey D. Keene, Lab Director/Quality Manager



PHONE (575) 393-2326 ° 101 E. MARLAND ° HOBBS, NM 88240

**Analytical Results For:**

DIAMONDBACK DISPOSAL SERVICE INC.  
 JUSTIN ROBERTS  
 P. O. BOX 2491  
 HOBBS NM, 88241  
 Fax To: (575) 392-9376

Received:	05/19/2025	Sampling Date:	05/19/2025
Reported:	05/23/2025	Sampling Type:	Soil
Project Name:	OUTLAND STATE UNIT 121H	Sampling Condition:	Cool & Intact
Project Number:	PRS - 122	Sample Received By:	Alyssa Parras
Project Location:	PERMIAN 32.474267-103.428259		

**Sample ID: SP 4 @ 1' (H253007-09)**

BTX 8021B		mg/kg		Analyzed By: JH						
Analyte	Result	Reporting Limit	Analyzed	Method Blank	BS	% Recovery	True Value QC	RPD	Qualifier	
Benzene*	<0.050	0.050	05/20/2025	ND	2.13	107	2.00	2.54		
Toluene*	<0.050	0.050	05/20/2025	ND	2.30	115	2.00	3.03		
Ethylbenzene*	<0.050	0.050	05/20/2025	ND	2.32	116	2.00	2.38		
Total Xylenes*	<0.150	0.150	05/20/2025	ND	7.18	120	6.00	2.22		
Total BTX	<0.300	0.300	05/20/2025	ND						

Surrogate: 4-Bromofluorobenzene (PID) 113 % 71.5-134

Chloride, SM4500CI-B		mg/kg		Analyzed By: KH						
Analyte	Result	Reporting Limit	Analyzed	Method Blank	BS	% Recovery	True Value QC	RPD	Qualifier	
Chloride	<16.0	16.0	05/21/2025	ND	416	104	400	3.77		

TPH 8015M		mg/kg		Analyzed By: MS					
Analyte	Result	Reporting Limit	Analyzed	Method Blank	BS	% Recovery	True Value QC	RPD	Qualifier
GRO C6-C10*	<10.0	10.0	05/20/2025	ND	209	104	200	0.465	
DRO >C10-C28*	<10.0	10.0	05/20/2025	ND	205	102	200	0.868	
EXT DRO >C28-C36	<10.0	10.0	05/20/2025	ND					

Surrogate: 1-Chlorooctane 99.3 % 44.4-145

Surrogate: 1-Chlorooctadecane 101 % 40.6-153

Cardinal Laboratories

\*=Accredited Analyte

PLEASE NOTE: Liability and Damages. Cardinal's liability and client's exclusive remedy for any claim arising, whether based in contract or tort, shall be limited to the amount paid by client for analyses. All claims, including those for negligence and any other cause whatsoever shall be deemed waived unless made in writing and received by Cardinal within thirty (30) days after completion of the applicable service. In no event shall Cardinal be liable for incidental or consequential damages, including, without limitation, business interruptions, loss of use, or loss of profits incurred by client, its subsidiaries, affiliates or successors arising out of or related to the performance of the services hereunder by Cardinal, regardless of whether such claim is based upon any of the above stated reasons or otherwise. Results relate only to the samples identified above. This report shall not be reproduced except in full with written approval of Cardinal Laboratories.

Celey D. Keene, Lab Director/Quality Manager



PHONE (575) 393-2326 ° 101 E. MARLAND ° HOBBS, NM 88240

**Analytical Results For:**

DIAMONDBACK DISPOSAL SERVICE INC.  
 JUSTIN ROBERTS  
 P. O. BOX 2491  
 HOBBS NM, 88241  
 Fax To: (575) 392-9376

Received:	05/19/2025	Sampling Date:	05/19/2025
Reported:	05/23/2025	Sampling Type:	Soil
Project Name:	OUTLAND STATE UNIT 121H	Sampling Condition:	Cool & Intact
Project Number:	PRS - 122	Sample Received By:	Alyssa Parras
Project Location:	PERMIAN 32.474267-103.428259		

**Sample ID: SP 5 @ 1' (H253007-10)**

BTEx 8021B		mg/kg		Analyzed By: JH						
Analyte	Result	Reporting Limit	Analyzed	Method Blank	BS	% Recovery	True Value QC	RPD	Qualifier	
Benzene*	<0.050	0.050	05/20/2025	ND	2.13	107	2.00	2.54		
Toluene*	<0.050	0.050	05/20/2025	ND	2.30	115	2.00	3.03		
Ethylbenzene*	<0.050	0.050	05/20/2025	ND	2.32	116	2.00	2.38		
Total Xylenes*	<0.150	0.150	05/20/2025	ND	7.18	120	6.00	2.22		
Total BTEX	<0.300	0.300	05/20/2025	ND						

Surrogate: 4-Bromofluorobenzene (PID) 117 % 71.5-134

Chloride, SM4500Cl-B		mg/kg		Analyzed By: KH						
Analyte	Result	Reporting Limit	Analyzed	Method Blank	BS	% Recovery	True Value QC	RPD	Qualifier	
Chloride	16.0	16.0	05/21/2025	ND	416	104	400	3.77		

TPH 8015M		mg/kg		Analyzed By: MS					
Analyte	Result	Reporting Limit	Analyzed	Method Blank	BS	% Recovery	True Value QC	RPD	Qualifier
GRO C6-C10*	<10.0	10.0	05/20/2025	ND	209	104	200	0.465	
DRO >C10-C28*	24.6	10.0	05/20/2025	ND	205	102	200	0.868	
EXT DRO >C28-C36	<10.0	10.0	05/20/2025	ND					

Surrogate: 1-Chlorooctane 99.9 % 44.4-145

Surrogate: 1-Chlorooctadecane 103 % 40.6-153

Cardinal Laboratories

\*=Accredited Analyte

PLEASE NOTE: Liability and Damages. Cardinal's liability and client's exclusive remedy for any claim arising, whether based in contract or tort, shall be limited to the amount paid by client for analyses. All claims, including those for negligence and any other cause whatsoever shall be deemed waived unless made in writing and received by Cardinal within thirty (30) days after completion of the applicable service. In no event shall Cardinal be liable for incidental or consequential damages, including, without limitation, business interruptions, loss of use, or loss of profits incurred by client, its subsidiaries, affiliates or successors arising out of or related to the performance of the services hereunder by Cardinal, regardless of whether such claim is based upon any of the above stated reasons or otherwise. Results relate only to the samples identified above. This report shall not be reproduced except in full with written approval of Cardinal Laboratories.

Celey D. Keene, Lab Director/Quality Manager



---

PHONE (575) 393-2326 ° 101 E. MARLAND ° HOBBS, NM 88240

---

### Notes and Definitions

S-04	The surrogate recovery for this sample is outside of established control limits due to a sample matrix effect.
GC-NC	8260 confirmation analysis was performed; initial GC results were not supported by GC/MS analysis and are reported as ND.
ND	Analyte NOT DETECTED at or above the reporting limit
RPD	Relative Percent Difference
**	Samples not received at proper temperature of 6°C or below.
***	Insufficient time to reach temperature.
-	Chloride by SM4500Cl-B does not require samples be received at or below 6°C Samples reported on an as received basis (wet) unless otherwise noted on report

---

Cardinal Laboratories

\*=Accredited Analyte

PLEASE NOTE: Liability and Damages. Cardinal's liability and client's exclusive remedy for any claim arising, whether based in contract or tort, shall be limited to the amount paid by client for analyses. All claims, including those for negligence and any other cause whatsoever shall be deemed waived unless made in writing and received by Cardinal within thirty (30) days after completion of the applicable service. In no event shall Cardinal be liable for incidental or consequential damages, including, without limitation, business interruptions, loss of use, or loss of profits incurred by client, its subsidiaries, affiliates or successors arising out of or related to the performance of the services hereunder by Cardinal, regardless of whether such claim is based upon any of the above stated reasons or otherwise. Results relate only to the samples identified above. This report shall not be reproduced except in full with written approval of Cardinal Laboratories.

A handwritten signature in black ink, appearing to read "Celey D. Keene".

---

Celey D. Keene, Lab Director/Quality Manager

## Page 13 of 13

**BILL TO ANALYSIS REQUEST**

**Project Manager: Justin Roberts**

**Address: 2525 NW County RD**

City: Hobbs State: NM ZIP: 88240

**Phone #:** (575)-392-9996

Project #: PRS-122

Project Name: OUTLAND STATE UNIT 121H

Project Location:	32.474267, -103.428259
-------------------	------------------------

**Sampler Name:** Josh James

Lab I.D.

**Sample I.D.**

4857057

SP1 @ Surface

SP2 @ Surface

SP3 @ Surface

SP5 @ Surface

SP1@1'

SP2 @ 1'

SP3 @ l'

SP4@a1'

1. *in cis*

ing without limitation, business related to the performance of services

✓

16

20/11/20

---

2

1000

† Cardinal can

Received by OCD: 11/7/2025 9:35:46 AM



PHONE (575) 393-2326 ° 101 E. MARLAND ° HOBBS, NM 88240

May 23, 2025

JUSTIN ROBERTS

DIAMONDBACK DISPOSAL SERVICE INC.

P. O. BOX 2491

HOBBS, NM 88241

RE: OUTLAND STATE UNIT 121H

Enclosed are the results of analyses for samples received by the laboratory on 05/19/25 16:34.

Cardinal Laboratories is accredited through Texas NELAP under certificate number TX-C25-00101. Accreditation applies to drinking water, non-potable water and solid and chemical materials. All accredited analytes are denoted by an asterisk (\*). For a complete list of accredited analytes and matrices visit the TCEQ website at [www.tceq.texas.gov/field/qa/lab\\_accred\\_certif.html](http://www.tceq.texas.gov/field/qa/lab_accred_certif.html).

Cardinal Laboratories is accredited through the State of Colorado Department of Public Health and Environment for:

Method EPA 552.2	Haloacetic Acids (HAA-5)
Method EPA 524.2	Total Trihalomethanes (TTHM)
Method EPA 524.4	Regulated VOCs (V1, V2, V3)

Accreditation applies to public drinking water matrices.

This report meets NELAP requirements and is made up of a cover page, analytical results, and a copy of the original chain-of-custody. If you have any questions concerning this report, please feel free to contact me.

Sincerely,

A handwritten signature in black ink that reads "Celey D. Keene". The signature is written in a cursive, flowing style.

Celey D. Keene

Lab Director/Quality Manager





PHONE (575) 393-2326 ° 101 E. MARLAND ° HOBBS, NM 88240

**Analytical Results For:**

DIAMONDBACK DISPOSAL SERVICE INC.  
 JUSTIN ROBERTS  
 P. O. BOX 2491  
 HOBBS NM, 88241  
 Fax To: (575) 392-9376

Received:	05/19/2025	Sampling Date:	05/19/2025
Reported:	05/23/2025	Sampling Type:	Soil
Project Name:	OUTLAND STATE UNIT 121H	Sampling Condition:	Cool & Intact
Project Number:	PRS - 122	Sample Received By:	Alyssa Parras
Project Location:	PERMIAN 32.474267-103.428259		

**Sample ID: H 1 (H253008-01)**

BTEx 8021B		mg/kg		Analyzed By: JH					
Analyte	Result	Reporting Limit	Analyzed	Method Blank	BS	% Recovery	True Value QC	RPD	Qualifier
Benzene*	<0.050	0.050	05/20/2025	ND	2.13	107	2.00	2.54	
Toluene*	<0.050	0.050	05/20/2025	ND	2.30	115	2.00	3.03	
Ethylbenzene*	<0.050	0.050	05/20/2025	ND	2.32	116	2.00	2.38	
Total Xylenes*	<0.150	0.150	05/20/2025	ND	7.18	120	6.00	2.22	
Total BTEX	<0.300	0.300	05/20/2025	ND					

Surrogate: 4-Bromofluorobenzene (PID) 113 % 71.5-134

Chloride, SM4500Cl-B		mg/kg		Analyzed By: KH					
Analyte	Result	Reporting Limit	Analyzed	Method Blank	BS	% Recovery	True Value QC	RPD	Qualifier
Chloride	80.0	16.0	05/21/2025	ND	416	104	400	3.77	

TPH 8015M		mg/kg		Analyzed By: MS					
Analyte	Result	Reporting Limit	Analyzed	Method Blank	BS	% Recovery	True Value QC	RPD	Qualifier
GRO C6-C10*	<10.0	10.0	05/20/2025	ND	209	104	200	0.465	
DRO >C10-C28*	145	10.0	05/20/2025	ND	205	102	200	0.868	
EXT DRO >C28-C36	37.2	10.0	05/20/2025	ND					

Surrogate: 1-Chlorooctane 96.2 % 44.4-145

Surrogate: 1-Chlorooctadecane 104 % 40.6-153

Cardinal Laboratories

\*=Accredited Analyte

PLEASE NOTE: Liability and Damages. Cardinal's liability and client's exclusive remedy for any claim arising, whether based in contract or tort, shall be limited to the amount paid by client for analyses. All claims, including those for negligence and any other cause whatsoever shall be deemed waived unless made in writing and received by Cardinal within thirty (30) days after completion of the applicable service. In no event shall Cardinal be liable for incidental or consequential damages, including, without limitation, business interruptions, loss of use, or loss of profits incurred by client, its subsidiaries, affiliates or successors arising out of or related to the performance of the services hereunder by Cardinal, regardless of whether such claim is based upon any of the above stated reasons or otherwise. Results relate only to the samples identified above. This report shall not be reproduced except in full with written approval of Cardinal Laboratories.

Celey D. Keene, Lab Director/Quality Manager



PHONE (575) 393-2326 ° 101 E. MARLAND ° HOBBS, NM 88240

**Analytical Results For:**

DIAMONDBACK DISPOSAL SERVICE INC.  
 JUSTIN ROBERTS  
 P. O. BOX 2491  
 HOBBS NM, 88241  
 Fax To: (575) 392-9376

Received:	05/19/2025	Sampling Date:	05/19/2025
Reported:	05/23/2025	Sampling Type:	Soil
Project Name:	OUTLAND STATE UNIT 121H	Sampling Condition:	Cool & Intact
Project Number:	PRS - 122	Sample Received By:	Alyssa Parras
Project Location:	PERMIAN 32.474267-103.428259		

**Sample ID: H 2 (H253008-02)**

BTEx 8021B		mg/kg		Analyzed By: JH						
Analyte	Result	Reporting Limit	Analyzed	Method Blank	BS	% Recovery	True Value QC	RPD	Qualifier	
Benzene*	<0.050	0.050	05/20/2025	ND	2.13	107	2.00	2.54		
Toluene*	<0.050	0.050	05/20/2025	ND	2.30	115	2.00	3.03		
Ethylbenzene*	<0.050	0.050	05/20/2025	ND	2.32	116	2.00	2.38		
Total Xylenes*	<0.150	0.150	05/20/2025	ND	7.18	120	6.00	2.22		
Total BTEX	<0.300	0.300	05/20/2025	ND						

Surrogate: 4-Bromofluorobenzene (PID) 114 % 71.5-134

Chloride, SM4500Cl-B		mg/kg		Analyzed By: KH						
Analyte	Result	Reporting Limit	Analyzed	Method Blank	BS	% Recovery	True Value QC	RPD	Qualifier	
Chloride	32.0	16.0	05/21/2025	ND	416	104	400	3.77		

TPH 8015M		mg/kg		Analyzed By: MS					
Analyte	Result	Reporting Limit	Analyzed	Method Blank	BS	% Recovery	True Value QC	RPD	Qualifier
GRO C6-C10*	<10.0	10.0	05/20/2025	ND	209	104	200	0.465	
DRO >C10-C28*	<10.0	10.0	05/20/2025	ND	205	102	200	0.868	
EXT DRO >C28-C36	<10.0	10.0	05/20/2025	ND					

Surrogate: 1-Chlorooctane 99.8 % 44.4-145

Surrogate: 1-Chlorooctadecane 106 % 40.6-153

Cardinal Laboratories

\*=Accredited Analyte

PLEASE NOTE: Liability and Damages. Cardinal's liability and client's exclusive remedy for any claim arising, whether based in contract or tort, shall be limited to the amount paid by client for analyses. All claims, including those for negligence and any other cause whatsoever shall be deemed waived unless made in writing and received by Cardinal within thirty (30) days after completion of the applicable service. In no event shall Cardinal be liable for incidental or consequential damages, including, without limitation, business interruptions, loss of use, or loss of profits incurred by client, its subsidiaries, affiliates or successors arising out of or related to the performance of the services hereunder by Cardinal, regardless of whether such claim is based upon any of the above stated reasons or otherwise. Results relate only to the samples identified above. This report shall not be reproduced except in full with written approval of Cardinal Laboratories.

Celey D. Keene, Lab Director/Quality Manager



PHONE (575) 393-2326 ° 101 E. MARLAND ° HOBBS, NM 88240

**Analytical Results For:**

DIAMONDBACK DISPOSAL SERVICE INC.  
 JUSTIN ROBERTS  
 P. O. BOX 2491  
 HOBBS NM, 88241  
 Fax To: (575) 392-9376

Received:	05/19/2025	Sampling Date:	05/19/2025
Reported:	05/23/2025	Sampling Type:	Soil
Project Name:	OUTLAND STATE UNIT 121H	Sampling Condition:	Cool & Intact
Project Number:	PRS - 122	Sample Received By:	Alyssa Parras
Project Location:	PERMIAN 32.474267-103.428259		

**Sample ID: H 3 (H253008-03)**

BTEx 8021B		mg/kg		Analyzed By: JH						
Analyte	Result	Reporting Limit	Analyzed	Method Blank	BS	% Recovery	True Value QC	RPD	Qualifier	
Benzene*	<0.050	0.050	05/20/2025	ND	2.13	107	2.00	2.54		
Toluene*	<0.050	0.050	05/20/2025	ND	2.30	115	2.00	3.03		
Ethylbenzene*	<0.050	0.050	05/20/2025	ND	2.32	116	2.00	2.38		
Total Xylenes*	<0.150	0.150	05/20/2025	ND	7.18	120	6.00	2.22		
Total BTEX	<0.300	0.300	05/20/2025	ND						

Surrogate: 4-Bromofluorobenzene (PID) 116 % 71.5-134

Chloride, SM4500Cl-B		mg/kg		Analyzed By: KH						
Analyte	Result	Reporting Limit	Analyzed	Method Blank	BS	% Recovery	True Value QC	RPD	Qualifier	
Chloride	16.0	16.0	05/21/2025	ND	416	104	400	3.77		

TPH 8015M		mg/kg		Analyzed By: MS					
Analyte	Result	Reporting Limit	Analyzed	Method Blank	BS	% Recovery	True Value QC	RPD	Qualifier
GRO C6-C10*	<10.0	10.0	05/20/2025	ND	209	104	200	0.465	
DRO >C10-C28*	112	10.0	05/20/2025	ND	205	102	200	0.868	
EXT DRO >C28-C36	23.8	10.0	05/20/2025	ND					

Surrogate: 1-Chlorooctane 88.0 % 44.4-145

Surrogate: 1-Chlorooctadecane 95.2 % 40.6-153

Cardinal Laboratories

\*=Accredited Analyte

PLEASE NOTE: Liability and Damages. Cardinal's liability and client's exclusive remedy for any claim arising, whether based in contract or tort, shall be limited to the amount paid by client for analyses. All claims, including those for negligence and any other cause whatsoever shall be deemed waived unless made in writing and received by Cardinal within thirty (30) days after completion of the applicable service. In no event shall Cardinal be liable for incidental or consequential damages, including, without limitation, business interruptions, loss of use, or loss of profits incurred by client, its subsidiaries, affiliates or successors arising out of or related to the performance of the services hereunder by Cardinal, regardless of whether such claim is based upon any of the above stated reasons or otherwise. Results relate only to the samples identified above. This report shall not be reproduced except in full with written approval of Cardinal Laboratories.

Celey D. Keene, Lab Director/Quality Manager



PHONE (575) 393-2326 ° 101 E. MARLAND ° HOBBS, NM 88240

**Analytical Results For:**

DIAMONDBACK DISPOSAL SERVICE INC.  
 JUSTIN ROBERTS  
 P. O. BOX 2491  
 HOBBS NM, 88241  
 Fax To: (575) 392-9376

Received:	05/19/2025	Sampling Date:	05/19/2025
Reported:	05/23/2025	Sampling Type:	Soil
Project Name:	OUTLAND STATE UNIT 121H	Sampling Condition:	Cool & Intact
Project Number:	PRS - 122	Sample Received By:	Alyssa Parras
Project Location:	PERMIAN 32.474267-103.428259		

**Sample ID: H 4 (H253008-04)**

BTEx 8021B		mg/kg		Analyzed By: JH						
Analyte	Result	Reporting Limit	Analyzed	Method Blank	BS	% Recovery	True Value QC	RPD	Qualifier	
Benzene*	<0.050	0.050	05/20/2025	ND	2.13	107	2.00	2.54		
Toluene*	<0.050	0.050	05/20/2025	ND	2.30	115	2.00	3.03		
Ethylbenzene*	<0.050	0.050	05/20/2025	ND	2.32	116	2.00	2.38		
Total Xylenes*	<0.150	0.150	05/20/2025	ND	7.18	120	6.00	2.22		
Total BTEX	<0.300	0.300	05/20/2025	ND						

Surrogate: 4-Bromofluorobenzene (PID) 114 % 71.5-134

Chloride, SM4500Cl-B		mg/kg		Analyzed By: KH						
Analyte	Result	Reporting Limit	Analyzed	Method Blank	BS	% Recovery	True Value QC	RPD	Qualifier	
Chloride	32.0	16.0	05/21/2025	ND	416	104	400	3.77		

TPH 8015M		mg/kg		Analyzed By: MS					
Analyte	Result	Reporting Limit	Analyzed	Method Blank	BS	% Recovery	True Value QC	RPD	Qualifier
GRO C6-C10*	<10.0	10.0	05/20/2025	ND	209	104	200	0.465	
DRO >C10-C28*	41.7	10.0	05/20/2025	ND	205	102	200	0.868	
EXT DRO >C28-C36	10.0	10.0	05/20/2025	ND					

Surrogate: 1-Chlorooctane 97.1 % 44.4-145

Surrogate: 1-Chlorooctadecane 100 % 40.6-153

Cardinal Laboratories

\*=Accredited Analyte

PLEASE NOTE: Liability and Damages. Cardinal's liability and client's exclusive remedy for any claim arising, whether based in contract or tort, shall be limited to the amount paid by client for analyses. All claims, including those for negligence and any other cause whatsoever shall be deemed waived unless made in writing and received by Cardinal within thirty (30) days after completion of the applicable service. In no event shall Cardinal be liable for incidental or consequential damages, including, without limitation, business interruptions, loss of use, or loss of profits incurred by client, its subsidiaries, affiliates or successors arising out of or related to the performance of the services hereunder by Cardinal, regardless of whether such claim is based upon any of the above stated reasons or otherwise. Results relate only to the samples identified above. This report shall not be reproduced except in full with written approval of Cardinal Laboratories.

Celey D. Keene, Lab Director/Quality Manager





PHONE (575) 393-2326 ° 101 E. MARLAND ° HOBBS, NM 88240

**Analytical Results For:**

DIAMONDBACK DISPOSAL SERVICE INC.  
 JUSTIN ROBERTS  
 P. O. BOX 2491  
 HOBBS NM, 88241  
 Fax To: (575) 392-9376

Received:	05/19/2025	Sampling Date:	05/19/2025
Reported:	05/23/2025	Sampling Type:	Soil
Project Name:	OUTLAND STATE UNIT 121H	Sampling Condition:	Cool & Intact
Project Number:	PRS - 122	Sample Received By:	Alyssa Parras
Project Location:	PERMIAN 32.474267-103.428259		

**Sample ID: H 5 (H253008-05)**

BTEx 8021B		mg/kg		Analyzed By: JH						
Analyte	Result	Reporting Limit	Analyzed	Method Blank	BS	% Recovery	True Value QC	RPD	Qualifier	
Benzene*	<0.050	0.050	05/20/2025	ND	2.13	107	2.00	2.54		
Toluene*	<0.050	0.050	05/20/2025	ND	2.30	115	2.00	3.03		
Ethylbenzene*	<0.050	0.050	05/20/2025	ND	2.32	116	2.00	2.38		
Total Xylenes*	<0.150	0.150	05/20/2025	ND	7.18	120	6.00	2.22		
Total BTEX	<0.300	0.300	05/20/2025	ND						

Surrogate: 4-Bromofluorobenzene (PID) 116 % 71.5-134

Chloride, SM4500Cl-B		mg/kg		Analyzed By: KH						
Analyte	Result	Reporting Limit	Analyzed	Method Blank	BS	% Recovery	True Value QC	RPD	Qualifier	
Chloride	32.0	16.0	05/21/2025	ND	416	104	400	3.77		

TPH 8015M		mg/kg		Analyzed By: MS					
Analyte	Result	Reporting Limit	Analyzed	Method Blank	BS	% Recovery	True Value QC	RPD	Qualifier
GRO C6-C10*	<10.0	10.0	05/20/2025	ND	209	104	200	0.465	
DRO >C10-C28*	<10.0	10.0	05/20/2025	ND	205	102	200	0.868	
EXT DRO >C28-C36	<10.0	10.0	05/20/2025	ND					

Surrogate: 1-Chlorooctane 99.7 % 44.4-145

Surrogate: 1-Chlorooctadecane 104 % 40.6-153

Cardinal Laboratories

\*=Accredited Analyte

PLEASE NOTE: Liability and Damages. Cardinal's liability and client's exclusive remedy for any claim arising, whether based in contract or tort, shall be limited to the amount paid by client for analyses. All claims, including those for negligence and any other cause whatsoever shall be deemed waived unless made in writing and received by Cardinal within thirty (30) days after completion of the applicable service. In no event shall Cardinal be liable for incidental or consequential damages, including, without limitation, business interruptions, loss of use, or loss of profits incurred by client, its subsidiaries, affiliates or successors arising out of or related to the performance of the services hereunder by Cardinal, regardless of whether such claim is based upon any of the above stated reasons or otherwise. Results relate only to the samples identified above. This report shall not be reproduced except in full with written approval of Cardinal Laboratories.

Celey D. Keene, Lab Director/Quality Manager

PHONE (575) 393-2326 ° 101 E. MARLAND ° HOBBS, NM 88240

---

### Notes and Definitions

ND	Analyte NOT DETECTED at or above the reporting limit
RPD	Relative Percent Difference
**	Samples not received at proper temperature of 6°C or below.
***	Insufficient time to reach temperature.
-	Chloride by SM4500Cl-B does not require samples be received at or below 6°C Samples reported on an as received basis (wet) unless otherwise noted on report

---

Cardinal Laboratories

\*=Accredited Analyte

PLEASE NOTE: Liability and Damages. Cardinal's liability and client's exclusive remedy for any claim arising, whether based in contract or tort, shall be limited to the amount paid by client for analyses. All claims, including those for negligence and any other cause whatsoever shall be deemed waived unless made in writing and received by Cardinal within thirty (30) days after completion of the applicable service. In no event shall Cardinal be liable for incidental or consequential damages, including, without limitation, business interruptions, loss of use, or loss of profits incurred by client, its subsidiaries, affiliates or successors arising out of or related to the performance of the services hereunder by Cardinal, regardless of whether such claim is based upon any of the above stated reasons or otherwise. Results relate only to the samples identified above. This report shall not be reproduced except in full with written approval of Cardinal Laboratories.

A handwritten signature in black ink, appearing to read "Celey D. Keene".

---

Celey D. Keene, Lab Director/Quality Manager





PHONE (575) 393-2326 ° 101 E. MARLAND ° HOBBS, NM 88240

July 30, 2025

JUSTIN ROBERTS

DIAMONDBACK DISPOSAL SERVICE INC.

P. O. BOX 2491

HOBBS, NM 88241

RE: OUTLAND STATE 121

Enclosed are the results of analyses for samples received by the laboratory on 07/28/25 16:31.

Cardinal Laboratories is accredited through Texas NELAP under certificate number TX-C25-00101. Accreditation applies to drinking water, non-potable water and solid and chemical materials. All accredited analytes are denoted by an asterisk (\*). For a complete list of accredited analytes and matrices visit the TCEQ website at [www.tceq.texas.gov/field/qa/lab\\_accred\\_certif.html](http://www.tceq.texas.gov/field/qa/lab_accred_certif.html).

Cardinal Laboratories is accredited through the State of Colorado Department of Public Health and Environment for:

Method EPA 552.2	Haloacetic Acids (HAA-5)
Method EPA 524.2	Total Trihalomethanes (TTHM)
Method EPA 524.4	Regulated VOCs (V1, V2, V3)

Accreditation applies to public drinking water matrices.

This report meets NELAP requirements and is made up of a cover page, analytical results, and a copy of the original chain-of-custody. If you have any questions concerning this report, please feel free to contact me.

Sincerely,

A handwritten signature in black ink that reads "Celey D. Keene". The signature is written in a cursive, flowing style.

Celey D. Keene

Lab Director/Quality Manager





PHONE (575) 393-2326 ° 101 E. MARLAND ° HOBBS, NM 88240

**Analytical Results For:**

DIAMONDBACK DISPOSAL SERVICE INC.  
 JUSTIN ROBERTS  
 P. O. BOX 2491  
 HOBBS NM, 88241  
 Fax To: (575) 392-9376

Received:	07/28/2025	Sampling Date:	07/28/2025
Reported:	07/30/2025	Sampling Type:	Soil
Project Name:	OUTLAND STATE 121	Sampling Condition:	Cool & Intact
Project Number:	PRS - 125	Sample Received By:	Alyssa Parras
Project Location:	PERMIAN 32.473038-103.427089		

**Sample ID: H 1 (H254581-01)**

BTX 8021B			mg/kg		Analyzed By: JH				
Analyte	Result	Reporting Limit	Analyzed	Method Blank	BS	% Recovery	True Value QC	RPD	Qualifier
Benzene*	<0.050	0.050	07/29/2025	ND	2.10	105	2.00	3.04	
Toluene*	<0.050	0.050	07/29/2025	ND	2.19	109	2.00	1.79	
Ethylbenzene*	<0.050	0.050	07/29/2025	ND	2.19	110	2.00	1.29	
Total Xylenes*	<0.150	0.150	07/29/2025	ND	6.76	113	6.00	1.66	
Total BTX	<0.300	0.300	07/29/2025	ND					

Surrogate: 4-Bromofluorobenzene (PID) 115 % 71.5-134

Chloride, SM4500Cl-B			mg/kg		Analyzed By: KH				
Analyte	Result	Reporting Limit	Analyzed	Method Blank	BS	% Recovery	True Value QC	RPD	Qualifier
Chloride	<16.0	16.0	07/29/2025	ND	416	104	400	3.77	

TPH 8015M			mg/kg		Analyzed By: MS				
Analyte	Result	Reporting Limit	Analyzed	Method Blank	BS	% Recovery	True Value QC	RPD	Qualifier
GRO C6-C10*	<10.0	10.0	07/29/2025	ND	186	92.8	200	2.56	
DRO >C10-C28*	<10.0	10.0	07/29/2025	ND	206	103	200	0.581	
EXT DRO >C28-C36	<10.0	10.0	07/29/2025	ND					

Surrogate: 1-Chlorooctane 90.0 % 44.4-145

Surrogate: 1-Chlorooctadecane 85.8 % 40.6-153

Cardinal Laboratories

\*=Accredited Analyte

PLEASE NOTE: Liability and Damages. Cardinal's liability and client's exclusive remedy for any claim arising, whether based in contract or tort, shall be limited to the amount paid by client for analyses. All claims, including those for negligence and any other cause whatsoever shall be deemed waived unless made in writing and received by Cardinal within thirty (30) days after completion of the applicable service. In no event shall Cardinal be liable for incidental or consequential damages, including, without limitation, business interruptions, loss of use, or loss of profits incurred by client, its subsidiaries, affiliates or successors arising out of or related to the performance of the services hereunder by Cardinal, regardless of whether such claim is based upon any of the above stated reasons or otherwise. Results relate only to the samples identified above. This report shall not be reproduced except in full with written approval of Cardinal Laboratories.

Celey D. Keene, Lab Director/Quality Manager



PHONE (575) 393-2326 ° 101 E. MARLAND ° HOBBS, NM 88240

**Analytical Results For:**

DIAMONDBACK DISPOSAL SERVICE INC.  
 JUSTIN ROBERTS  
 P. O. BOX 2491  
 HOBBS NM, 88241  
 Fax To: (575) 392-9376

Received:	07/28/2025	Sampling Date:	07/28/2025
Reported:	07/30/2025	Sampling Type:	Soil
Project Name:	OUTLAND STATE 121	Sampling Condition:	Cool & Intact
Project Number:	PRS - 125	Sample Received By:	Alyssa Parras
Project Location:	PERMIAN 32.473038-103.427089		

**Sample ID: H 3 (H254581-02)**

BTEx 8021B		mg/kg		Analyzed By: JH					
Analyte	Result	Reporting Limit	Analyzed	Method Blank	BS	% Recovery	True Value QC	RPD	Qualifier
Benzene*	<0.050	0.050	07/29/2025	ND	2.10	105	2.00	3.04	
Toluene*	<0.050	0.050	07/29/2025	ND	2.19	109	2.00	1.79	
Ethylbenzene*	<0.050	0.050	07/29/2025	ND	2.19	110	2.00	1.29	
Total Xylenes*	<0.150	0.150	07/29/2025	ND	6.76	113	6.00	1.66	
Total BTEX	<0.300	0.300	07/29/2025	ND					

Surrogate: 4-Bromofluorobenzene (PID) 115 % 71.5-134

Chloride, SM4500Cl-B		mg/kg		Analyzed By: KH						
Analyte	Result	Reporting Limit	Analyzed	Method Blank	BS	% Recovery	True Value QC	RPD	Qualifier	
Chloride	48.0	16.0	07/29/2025	ND	416	104	400	3.77		

TPH 8015M		mg/kg		Analyzed By: MS					
Analyte	Result	Reporting Limit	Analyzed	Method Blank	BS	% Recovery	True Value QC	RPD	Qualifier
GRO C6-C10*	<10.0	10.0	07/29/2025	ND	186	92.8	200	2.56	
DRO >C10-C28*	<10.0	10.0	07/29/2025	ND	206	103	200	0.581	
EXT DRO >C28-C36	<10.0	10.0	07/29/2025	ND					

Surrogate: 1-Chlorooctane 82.7 % 44.4-145

Surrogate: 1-Chlorooctadecane 76.9 % 40.6-153

Cardinal Laboratories

\*=Accredited Analyte

PLEASE NOTE: Liability and Damages. Cardinal's liability and client's exclusive remedy for any claim arising, whether based in contract or tort, shall be limited to the amount paid by client for analyses. All claims, including those for negligence and any other cause whatsoever shall be deemed waived unless made in writing and received by Cardinal within thirty (30) days after completion of the applicable service. In no event shall Cardinal be liable for incidental or consequential damages, including, without limitation, business interruptions, loss of use, or loss of profits incurred by client, its subsidiaries, affiliates or successors arising out of or related to the performance of the services hereunder by Cardinal, regardless of whether such claim is based upon any of the above stated reasons or otherwise. Results relate only to the samples identified above. This report shall not be reproduced except in full with written approval of Cardinal Laboratories.

Celey D. Keene, Lab Director/Quality Manager



PHONE (575) 393-2326 ° 101 E. MARLAND ° HOBBS, NM 88240

**Analytical Results For:**

DIAMONDBACK DISPOSAL SERVICE INC.  
 JUSTIN ROBERTS  
 P. O. BOX 2491  
 HOBBS NM, 88241  
 Fax To: (575) 392-9376

Received:	07/28/2025	Sampling Date:	07/28/2025
Reported:	07/30/2025	Sampling Type:	Soil
Project Name:	OUTLAND STATE 121	Sampling Condition:	Cool & Intact
Project Number:	PRS - 125	Sample Received By:	Alyssa Parras
Project Location:	PERMIAN 32.473038-103.427089		

**Sample ID: W 1 BGS 0-1' (H254581-03)**

BTEX 8021B		mg/kg		Analyzed By: JH						
Analyte	Result	Reporting Limit	Analyzed	Method Blank	BS	% Recovery	True Value QC	RPD	Qualifier	
Benzene*	<0.050	0.050	07/29/2025	ND	2.10	105	2.00	3.04		
Toluene*	<0.050	0.050	07/29/2025	ND	2.19	109	2.00	1.79		
Ethylbenzene*	<0.050	0.050	07/29/2025	ND	2.19	110	2.00	1.29		
Total Xylenes*	<0.150	0.150	07/29/2025	ND	6.76	113	6.00	1.66		
Total BTEX	<0.300	0.300	07/29/2025	ND						

Surrogate: 4-Bromofluorobenzene (PID) 118 % 71.5-134

Chloride, SM4500Cl-B		mg/kg		Analyzed By: KH						
Analyte	Result	Reporting Limit	Analyzed	Method Blank	BS	% Recovery	True Value QC	RPD	Qualifier	
Chloride	<16.0	16.0	07/29/2025	ND	416	104	400	3.77		

TPH 8015M		mg/kg		Analyzed By: MS					
Analyte	Result	Reporting Limit	Analyzed	Method Blank	BS	% Recovery	True Value QC	RPD	Qualifier
GRO C6-C10*	<10.0	10.0	07/29/2025	ND	186	92.8	200	2.56	
DRO >C10-C28*	<10.0	10.0	07/29/2025	ND	206	103	200	0.581	
EXT DRO >C28-C36	<10.0	10.0	07/29/2025	ND					

Surrogate: 1-Chlorooctane 80.8 % 44.4-145

Surrogate: 1-Chlorooctadecane 76.0 % 40.6-153

Cardinal Laboratories

\*=Accredited Analyte

PLEASE NOTE: Liability and Damages. Cardinal's liability and client's exclusive remedy for any claim arising, whether based in contract or tort, shall be limited to the amount paid by client for analyses. All claims, including those for negligence and any other cause whatsoever shall be deemed waived unless made in writing and received by Cardinal within thirty (30) days after completion of the applicable service. In no event shall Cardinal be liable for incidental or consequential damages, including, without limitation, business interruptions, loss of use, or loss of profits incurred by client, its subsidiaries, affiliates or successors arising out of or related to the performance of the services hereunder by Cardinal, regardless of whether such claim is based upon any of the above stated reasons or otherwise. Results relate only to the samples identified above. This report shall not be reproduced except in full with written approval of Cardinal Laboratories.

Celey D. Keene, Lab Director/Quality Manager





PHONE (575) 393-2326 ° 101 E. MARLAND ° HOBBS, NM 88240

**Analytical Results For:**

DIAMONDBACK DISPOSAL SERVICE INC.  
 JUSTIN ROBERTS  
 P. O. BOX 2491  
 HOBBS NM, 88241  
 Fax To: (575) 392-9376

Received:	07/28/2025	Sampling Date:	07/28/2025
Reported:	07/30/2025	Sampling Type:	Soil
Project Name:	OUTLAND STATE 121	Sampling Condition:	Cool & Intact
Project Number:	PRS - 125	Sample Received By:	Alyssa Parras
Project Location:	PERMIAN 32.473038-103.427089		

**Sample ID: W 2 BGS 0-1' (H254581-04)**

BTEX 8021B		mg/kg		Analyzed By: JH						
Analyte	Result	Reporting Limit	Analyzed	Method Blank	BS	% Recovery	True Value QC	RPD	Qualifier	
Benzene*	<0.050	0.050	07/29/2025	ND	2.10	105	2.00	3.04		
Toluene*	<0.050	0.050	07/29/2025	ND	2.19	109	2.00	1.79		
Ethylbenzene*	<0.050	0.050	07/29/2025	ND	2.19	110	2.00	1.29		
Total Xylenes*	<0.150	0.150	07/29/2025	ND	6.76	113	6.00	1.66		
Total BTEX	<0.300	0.300	07/29/2025	ND						

Surrogate: 4-Bromofluorobenzene (PID) 117 % 71.5-134

Chloride, SM4500Cl-B		mg/kg		Analyzed By: KH						
Analyte	Result	Reporting Limit	Analyzed	Method Blank	BS	% Recovery	True Value QC	RPD	Qualifier	
Chloride	<16.0	16.0	07/29/2025	ND	416	104	400	3.77		

TPH 8015M		mg/kg		Analyzed By: MS					
Analyte	Result	Reporting Limit	Analyzed	Method Blank	BS	% Recovery	True Value QC	RPD	Qualifier
GRO C6-C10*	<10.0	10.0	07/29/2025	ND	186	92.8	200	2.56	
DRO >C10-C28*	<10.0	10.0	07/29/2025	ND	206	103	200	0.581	
EXT DRO >C28-C36	<10.0	10.0	07/29/2025	ND					

Surrogate: 1-Chlorooctane 95.6 % 44.4-145

Surrogate: 1-Chlorooctadecane 90.0 % 40.6-153

Cardinal Laboratories

\*=Accredited Analyte

PLEASE NOTE: Liability and Damages. Cardinal's liability and client's exclusive remedy for any claim arising, whether based in contract or tort, shall be limited to the amount paid by client for analyses. All claims, including those for negligence and any other cause whatsoever shall be deemed waived unless made in writing and received by Cardinal within thirty (30) days after completion of the applicable service. In no event shall Cardinal be liable for incidental or consequential damages, including, without limitation, business interruptions, loss of use, or loss of profits incurred by client, its subsidiaries, affiliates or successors arising out of or related to the performance of the services hereunder by Cardinal, regardless of whether such claim is based upon any of the above stated reasons or otherwise. Results relate only to the samples identified above. This report shall not be reproduced except in full with written approval of Cardinal Laboratories.

Celey D. Keene, Lab Director/Quality Manager



PHONE (575) 393-2326 ° 101 E. MARLAND ° HOBBS, NM 88240

**Analytical Results For:**

DIAMONDBACK DISPOSAL SERVICE INC.  
 JUSTIN ROBERTS  
 P. O. BOX 2491  
 HOBBS NM, 88241  
 Fax To: (575) 392-9376

Received:	07/28/2025	Sampling Date:	07/28/2025
Reported:	07/30/2025	Sampling Type:	Soil
Project Name:	OUTLAND STATE 121	Sampling Condition:	Cool & Intact
Project Number:	PRS - 125	Sample Received By:	Alyssa Parras
Project Location:	PERMIAN 32.473038-103.427089		

**Sample ID: W 3 BGS 0-1' (H254581-05)**

BTEX 8021B		mg/kg		Analyzed By: JH					
Analyte	Result	Reporting Limit	Analyzed	Method Blank	BS	% Recovery	True Value QC	RPD	Qualifier
Benzene*	<0.050	0.050	07/29/2025	ND	2.10	105	2.00	3.04	
Toluene*	<0.050	0.050	07/29/2025	ND	2.19	109	2.00	1.79	
Ethylbenzene*	<0.050	0.050	07/29/2025	ND	2.19	110	2.00	1.29	
Total Xylenes*	<0.150	0.150	07/29/2025	ND	6.76	113	6.00	1.66	
Total BTEX	<0.300	0.300	07/29/2025	ND					

Surrogate: 4-Bromofluorobenzene (PID) 119 % 71.5-134

Chloride, SM4500Cl-B		mg/kg		Analyzed By: KH						
Analyte	Result	Reporting Limit	Analyzed	Method Blank	BS	% Recovery	True Value QC	RPD	Qualifier	
Chloride	32.0	16.0	07/29/2025	ND	416	104	400	3.77		

TPH 8015M		mg/kg		Analyzed By: MS					
Analyte	Result	Reporting Limit	Analyzed	Method Blank	BS	% Recovery	True Value QC	RPD	Qualifier
GRO C6-C10*	<10.0	10.0	07/29/2025	ND	186	92.8	200	2.56	
DRO >C10-C28*	<10.0	10.0	07/29/2025	ND	206	103	200	0.581	
EXT DRO >C28-C36	<10.0	10.0	07/29/2025	ND					

Surrogate: 1-Chlorooctane 92.6 % 44.4-145

Surrogate: 1-Chlorooctadecane 86.0 % 40.6-153

Cardinal Laboratories

\*=Accredited Analyte

PLEASE NOTE: Liability and Damages. Cardinal's liability and client's exclusive remedy for any claim arising, whether based in contract or tort, shall be limited to the amount paid by client for analyses. All claims, including those for negligence and any other cause whatsoever shall be deemed waived unless made in writing and received by Cardinal within thirty (30) days after completion of the applicable service. In no event shall Cardinal be liable for incidental or consequential damages, including, without limitation, business interruptions, loss of use, or loss of profits incurred by client, its subsidiaries, affiliates or successors arising out of or related to the performance of the services hereunder by Cardinal, regardless of whether such claim is based upon any of the above stated reasons or otherwise. Results relate only to the samples identified above. This report shall not be reproduced except in full with written approval of Cardinal Laboratories.

Celey D. Keene, Lab Director/Quality Manager



---

PHONE (575) 393-2326 ° 101 E. MARLAND ° HOBBS, NM 88240

---

### Notes and Definitions

ND	Analyte NOT DETECTED at or above the reporting limit
RPD	Relative Percent Difference
**	Samples not received at proper temperature of 6°C or below.
***	Insufficient time to reach temperature.
-	Chloride by SM4500Cl-B does not require samples be received at or below 6°C Samples reported on an as received basis (wet) unless otherwise noted on report

---

Cardinal Laboratories

\*=Accredited Analyte

PLEASE NOTE: Liability and Damages. Cardinal's liability and client's exclusive remedy for any claim arising, whether based in contract or tort, shall be limited to the amount paid by client for analyses. All claims, including those for negligence and any other cause whatsoever shall be deemed waived unless made in writing and received by Cardinal within thirty (30) days after completion of the applicable service. In no event shall Cardinal be liable for incidental or consequential damages, including, without limitation, business interruptions, loss of use, or loss of profits incurred by client, its subsidiaries, affiliates or successors arising out of or related to the performance of the services hereunder by Cardinal, regardless of whether such claim is based upon any of the above stated reasons or otherwise. Results relate only to the samples identified above. This report shall not be reproduced except in full with written approval of Cardinal Laboratories.

A handwritten signature in black ink, appearing to read "Celey D. Keene".

---

Celey D. Keene, Lab Director/Quality Manager





101 East Marland, Hobbs, NM 88240  
(575) 393-2326 FAX (575) 393-2476

## CHAIN-OF-CUSTODY AND ANALYSIS REQUEST

[illegible]



PHONE (575) 393-2326 ° 101 E. MARLAND ° HOBBS, NM 88240

July 30, 2025

JUSTIN ROBERTS

DIAMONDBACK DISPOSAL SERVICE INC.

P. O. BOX 2491

HOBBS, NM 88241

RE: OUTLAND STATE 121

Enclosed are the results of analyses for samples received by the laboratory on 07/28/25 16:31.

Cardinal Laboratories is accredited through Texas NELAP under certificate number TX-C25-00101. Accreditation applies to drinking water, non-potable water and solid and chemical materials. All accredited analytes are denoted by an asterisk (\*). For a complete list of accredited analytes and matrices visit the TCEQ website at [www.tceq.texas.gov/field/qa/lab\\_accred\\_certif.html](http://www.tceq.texas.gov/field/qa/lab_accred_certif.html).

Cardinal Laboratories is accredited through the State of Colorado Department of Public Health and Environment for:

Method EPA 552.2	Haloacetic Acids (HAA-5)
Method EPA 524.2	Total Trihalomethanes (TTHM)
Method EPA 524.4	Regulated VOCs (V1, V2, V3)

Accreditation applies to public drinking water matrices.

This report meets NELAP requirements and is made up of a cover page, analytical results, and a copy of the original chain-of-custody. If you have any questions concerning this report, please feel free to contact me.

Sincerely,

A handwritten signature in black ink that reads "Celey D. Keene". The signature is written in a cursive, flowing style.

Celey D. Keene

Lab Director/Quality Manager



PHONE (575) 393-2326 ° 101 E. MARLAND ° HOBBS, NM 88240

**Analytical Results For:**

DIAMONDBACK DISPOSAL SERVICE INC.  
 JUSTIN ROBERTS  
 P. O. BOX 2491  
 HOBBS NM, 88241  
 Fax To: (575) 392-9376

Received:	07/28/2025	Sampling Date:	07/28/2025
Reported:	07/30/2025	Sampling Type:	Soil
Project Name:	OUTLAND STATE 121	Sampling Condition:	Cool & Intact
Project Number:	PRS - 125	Sample Received By:	Alyssa Parras
Project Location:	PERMIAN 32.473038-103.427089		

**Sample ID: B 1 @ 1' (H254582-01)**

BTX 8021B		mg/kg		Analyzed By: JH					
Analyte	Result	Reporting Limit	Analyzed	Method Blank	BS	% Recovery	True Value QC	RPD	Qualifier
Benzene*	<0.050	0.050	07/29/2025	ND	2.10	105	2.00	3.04	
Toluene*	<0.050	0.050	07/29/2025	ND	2.19	109	2.00	1.79	
Ethylbenzene*	<0.050	0.050	07/29/2025	ND	2.19	110	2.00	1.29	
Total Xylenes*	<0.150	0.150	07/29/2025	ND	6.76	113	6.00	1.66	
Total BTX	<0.300	0.300	07/29/2025	ND					

Surrogate: 4-Bromofluorobenzene (PID) 118 % 71.5-134

Chloride, SM4500Cl-B		mg/kg		Analyzed By: KH					
Analyte	Result	Reporting Limit	Analyzed	Method Blank	BS	% Recovery	True Value QC	RPD	Qualifier
Chloride	48.0	16.0	07/29/2025	ND	416	104	400	3.77	

TPH 8015M		mg/kg		Analyzed By: MS					
Analyte	Result	Reporting Limit	Analyzed	Method Blank	BS	% Recovery	True Value QC	RPD	Qualifier
GRO C6-C10*	<10.0	10.0	07/29/2025	ND	186	92.8	200	2.56	
DRO >C10-C28*	<10.0	10.0	07/29/2025	ND	206	103	200	0.581	
EXT DRO >C28-C36	<10.0	10.0	07/29/2025	ND					

Surrogate: 1-Chlorooctane 97.8 % 44.4-145

Surrogate: 1-Chlorooctadecane 90.9 % 40.6-153

Cardinal Laboratories

\*=Accredited Analyte

PLEASE NOTE: Liability and Damages. Cardinal's liability and client's exclusive remedy for any claim arising, whether based in contract or tort, shall be limited to the amount paid by client for analyses. All claims, including those for negligence and any other cause whatsoever shall be deemed waived unless made in writing and received by Cardinal within thirty (30) days after completion of the applicable service. In no event shall Cardinal be liable for incidental or consequential damages, including, without limitation, business interruptions, loss of use, or loss of profits incurred by client, its subsidiaries, affiliates or successors arising out of or related to the performance of the services hereunder by Cardinal, regardless of whether such claim is based upon any of the above stated reasons or otherwise. Results relate only to the samples identified above. This report shall not be reproduced except in full with written approval of Cardinal Laboratories.

Celey D. Keene, Lab Director/Quality Manager



PHONE (575) 393-2326 ° 101 E. MARLAND ° HOBBS, NM 88240

**Analytical Results For:**

DIAMONDBACK DISPOSAL SERVICE INC.  
 JUSTIN ROBERTS  
 P. O. BOX 2491  
 HOBBS NM, 88241  
 Fax To: (575) 392-9376

Received:	07/28/2025	Sampling Date:	07/28/2025
Reported:	07/30/2025	Sampling Type:	Soil
Project Name:	OUTLAND STATE 121	Sampling Condition:	Cool & Intact
Project Number:	PRS - 125	Sample Received By:	Alyssa Parras
Project Location:	PERMIAN 32.473038-103.427089		

**Sample ID: B 2 @ 1' (H254582-02)**

BTEx 8021B		mg/kg		Analyzed By: JH						
Analyte	Result	Reporting Limit	Analyzed	Method Blank	BS	% Recovery	True Value QC	RPD	Qualifier	
Benzene*	<0.050	0.050	07/29/2025	ND	2.10	105	2.00	3.04		
Toluene*	<0.050	0.050	07/29/2025	ND	2.19	109	2.00	1.79		
Ethylbenzene*	<0.050	0.050	07/29/2025	ND	2.19	110	2.00	1.29		
Total Xylenes*	<0.150	0.150	07/29/2025	ND	6.76	113	6.00	1.66		
Total BTEx	<0.300	0.300	07/29/2025	ND						

Surrogate: 4-Bromofluorobenzene (PID) 115 % 71.5-134

Chloride, SM4500CI-B		mg/kg		Analyzed By: KH						
Analyte	Result	Reporting Limit	Analyzed	Method Blank	BS	% Recovery	True Value QC	RPD	Qualifier	
Chloride	32.0	16.0	07/29/2025	ND	416	104	400	3.77		

TPH 8015M		mg/kg		Analyzed By: MS					
Analyte	Result	Reporting Limit	Analyzed	Method Blank	BS	% Recovery	True Value QC	RPD	Qualifier
GRO C6-C10*	<10.0	10.0	07/29/2025	ND	186	92.8	200	2.56	
DRO >C10-C28*	<10.0	10.0	07/29/2025	ND	206	103	200	0.581	
EXT DRO >C28-C36	<10.0	10.0	07/29/2025	ND					

Surrogate: 1-Chlorooctane 98.5 % 44.4-145

Surrogate: 1-Chlorooctadecane 92.4 % 40.6-153

Cardinal Laboratories

\*=Accredited Analyte

PLEASE NOTE: Liability and Damages. Cardinal's liability and client's exclusive remedy for any claim arising, whether based in contract or tort, shall be limited to the amount paid by client for analyses. All claims, including those for negligence and any other cause whatsoever shall be deemed waived unless made in writing and received by Cardinal within thirty (30) days after completion of the applicable service. In no event shall Cardinal be liable for incidental or consequential damages, including, without limitation, business interruptions, loss of use, or loss of profits incurred by client, its subsidiaries, affiliates or successors arising out of or related to the performance of the services hereunder by Cardinal, regardless of whether such claim is based upon any of the above stated reasons or otherwise. Results relate only to the samples identified above. This report shall not be reproduced except in full with written approval of Cardinal Laboratories.

Celey D. Keene, Lab Director/Quality Manager





PHONE (575) 393-2326 ° 101 E. MARLAND ° HOBBS, NM 88240

**Analytical Results For:**

DIAMONDBACK DISPOSAL SERVICE INC.  
 JUSTIN ROBERTS  
 P. O. BOX 2491  
 HOBBS NM, 88241  
 Fax To: (575) 392-9376

Received:	07/28/2025	Sampling Date:	07/28/2025
Reported:	07/30/2025	Sampling Type:	Soil
Project Name:	OUTLAND STATE 121	Sampling Condition:	Cool & Intact
Project Number:	PRS - 125	Sample Received By:	Alyssa Parras
Project Location:	PERMIAN 32.473038-103.427089		

**Sample ID: B 3 @ 1' (H254582-03)**

BTEX 8021B		mg/kg		Analyzed By: JH						
Analyte	Result	Reporting Limit	Analyzed	Method Blank	BS	% Recovery	True Value QC	RPD	Qualifier	
Benzene*	<0.050	0.050	07/29/2025	ND	2.10	105	2.00	3.04		
Toluene*	<0.050	0.050	07/29/2025	ND	2.19	109	2.00	1.79		
Ethylbenzene*	<0.050	0.050	07/29/2025	ND	2.19	110	2.00	1.29		
Total Xylenes*	<0.150	0.150	07/29/2025	ND	6.76	113	6.00	1.66		
Total BTEX	<0.300	0.300	07/29/2025	ND						

Surrogate: 4-Bromofluorobenzene (PID) 116 % 71.5-134

Chloride, SM4500Cl-B		mg/kg		Analyzed By: KH						
Analyte	Result	Reporting Limit	Analyzed	Method Blank	BS	% Recovery	True Value QC	RPD	Qualifier	
Chloride	32.0	16.0	07/29/2025	ND	416	104	400	3.77		

TPH 8015M		mg/kg		Analyzed By: MS					
Analyte	Result	Reporting Limit	Analyzed	Method Blank	BS	% Recovery	True Value QC	RPD	Qualifier
GRO C6-C10*	<10.0	10.0	07/29/2025	ND	186	92.8	200	2.56	
DRO >C10-C28*	<10.0	10.0	07/29/2025	ND	206	103	200	0.581	
EXT DRO >C28-C36	<10.0	10.0	07/29/2025	ND					

Surrogate: 1-Chlorooctane 95.5 % 44.4-145

Surrogate: 1-Chlorooctadecane 89.1 % 40.6-153

Cardinal Laboratories

\*=Accredited Analyte

PLEASE NOTE: Liability and Damages. Cardinal's liability and client's exclusive remedy for any claim arising, whether based in contract or tort, shall be limited to the amount paid by client for analyses. All claims, including those for negligence and any other cause whatsoever shall be deemed waived unless made in writing and received by Cardinal within thirty (30) days after completion of the applicable service. In no event shall Cardinal be liable for incidental or consequential damages, including, without limitation, business interruptions, loss of use, or loss of profits incurred by client, its subsidiaries, affiliates or successors arising out of or related to the performance of the services hereunder by Cardinal, regardless of whether such claim is based upon any of the above stated reasons or otherwise. Results relate only to the samples identified above. This report shall not be reproduced except in full with written approval of Cardinal Laboratories.

Celey D. Keene, Lab Director/Quality Manager



PHONE (575) 393-2326 ° 101 E. MARLAND ° HOBBS, NM 88240

**Analytical Results For:**

DIAMONDBACK DISPOSAL SERVICE INC.  
 JUSTIN ROBERTS  
 P. O. BOX 2491  
 HOBBS NM, 88241  
 Fax To: (575) 392-9376

Received:	07/28/2025	Sampling Date:	07/28/2025
Reported:	07/30/2025	Sampling Type:	Soil
Project Name:	OUTLAND STATE 121	Sampling Condition:	Cool & Intact
Project Number:	PRS - 125	Sample Received By:	Alyssa Parras
Project Location:	PERMIAN 32.473038-103.427089		

**Sample ID: B 4 @ 1' (H254582-04)**

BTEX 8021B		mg/kg		Analyzed By: JH						
Analyte	Result	Reporting Limit	Analyzed	Method Blank	BS	% Recovery	True Value QC	RPD	Qualifier	
Benzene*	<0.050	0.050	07/29/2025	ND	2.10	105	2.00	3.04		
Toluene*	<0.050	0.050	07/29/2025	ND	2.19	109	2.00	1.79		
Ethylbenzene*	<0.050	0.050	07/29/2025	ND	2.19	110	2.00	1.29		
Total Xylenes*	<0.150	0.150	07/29/2025	ND	6.76	113	6.00	1.66		
Total BTEX	<0.300	0.300	07/29/2025	ND						

Surrogate: 4-Bromofluorobenzene (PID) 115 % 71.5-134

Chloride, SM4500Cl-B		mg/kg		Analyzed By: KH						
Analyte	Result	Reporting Limit	Analyzed	Method Blank	BS	% Recovery	True Value QC	RPD	Qualifier	
Chloride	64.0	16.0	07/29/2025	ND	416	104	400	3.77		

TPH 8015M		mg/kg		Analyzed By: MS					
Analyte	Result	Reporting Limit	Analyzed	Method Blank	BS	% Recovery	True Value QC	RPD	Qualifier
GRO C6-C10*	<10.0	10.0	07/29/2025	ND	186	92.8	200	2.56	
DRO >C10-C28*	<10.0	10.0	07/29/2025	ND	206	103	200	0.581	
EXT DRO >C28-C36	<10.0	10.0	07/29/2025	ND					

Surrogate: 1-Chlorooctane 97.7 % 44.4-145

Surrogate: 1-Chlorooctadecane 91.5 % 40.6-153

Cardinal Laboratories

\*=Accredited Analyte

PLEASE NOTE: Liability and Damages. Cardinal's liability and client's exclusive remedy for any claim arising, whether based in contract or tort, shall be limited to the amount paid by client for analyses. All claims, including those for negligence and any other cause whatsoever shall be deemed waived unless made in writing and received by Cardinal within thirty (30) days after completion of the applicable service. In no event shall Cardinal be liable for incidental or consequential damages, including, without limitation, business interruptions, loss of use, or loss of profits incurred by client, its subsidiaries, affiliates or successors arising out of or related to the performance of the services hereunder by Cardinal, regardless of whether such claim is based upon any of the above stated reasons or otherwise. Results relate only to the samples identified above. This report shall not be reproduced except in full with written approval of Cardinal Laboratories.

Celey D. Keene, Lab Director/Quality Manager



PHONE (575) 393-2326 ° 101 E. MARLAND ° HOBBS, NM 88240

**Analytical Results For:**

DIAMONDBACK DISPOSAL SERVICE INC.  
 JUSTIN ROBERTS  
 P. O. BOX 2491  
 HOBBS NM, 88241  
 Fax To: (575) 392-9376

Received:	07/28/2025	Sampling Date:	07/28/2025
Reported:	07/30/2025	Sampling Type:	Soil
Project Name:	OUTLAND STATE 121	Sampling Condition:	Cool & Intact
Project Number:	PRS - 125	Sample Received By:	Alyssa Parras
Project Location:	PERMIAN 32.473038-103.427089		

**Sample ID: B 5 @ 1' (H254582-05)**

BTX 8021B		mg/kg		Analyzed By: JH						
Analyte	Result	Reporting Limit	Analyzed	Method Blank	BS	% Recovery	True Value QC	RPD	Qualifier	
Benzene*	<0.050	0.050	07/29/2025	ND	2.10	105	2.00	3.04		
Toluene*	<0.050	0.050	07/29/2025	ND	2.19	109	2.00	1.79		
Ethylbenzene*	<0.050	0.050	07/29/2025	ND	2.19	110	2.00	1.29		
Total Xylenes*	<0.150	0.150	07/29/2025	ND	6.76	113	6.00	1.66		
Total BTX	<0.300	0.300	07/29/2025	ND						

Surrogate: 4-Bromofluorobenzene (PID) 118 % 71.5-134

Chloride, SM4500CI-B		mg/kg		Analyzed By: KH						
Analyte	Result	Reporting Limit	Analyzed	Method Blank	BS	% Recovery	True Value QC	RPD	Qualifier	
Chloride	<16.0	16.0	07/29/2025	ND	416	104	400	3.77		

TPH 8015M		mg/kg		Analyzed By: MS					
Analyte	Result	Reporting Limit	Analyzed	Method Blank	BS	% Recovery	True Value QC	RPD	Qualifier
GRO C6-C10*	<10.0	10.0	07/29/2025	ND	186	92.8	200	2.56	
DRO >C10-C28*	<10.0	10.0	07/29/2025	ND	206	103	200	0.581	
EXT DRO >C28-C36	<10.0	10.0	07/29/2025	ND					

Surrogate: 1-Chlorooctane 99.6 % 44.4-145

Surrogate: 1-Chlorooctadecane 93.7 % 40.6-153

Cardinal Laboratories

\*=Accredited Analyte

PLEASE NOTE: Liability and Damages. Cardinal's liability and client's exclusive remedy for any claim arising, whether based in contract or tort, shall be limited to the amount paid by client for analyses. All claims, including those for negligence and any other cause whatsoever shall be deemed waived unless made in writing and received by Cardinal within thirty (30) days after completion of the applicable service. In no event shall Cardinal be liable for incidental or consequential damages, including, without limitation, business interruptions, loss of use, or loss of profits incurred by client, its subsidiaries, affiliates or successors arising out of or related to the performance of the services hereunder by Cardinal, regardless of whether such claim is based upon any of the above stated reasons or otherwise. Results relate only to the samples identified above. This report shall not be reproduced except in full with written approval of Cardinal Laboratories.

Celey D. Keene, Lab Director/Quality Manager



PHONE (575) 393-2326 ° 101 E. MARLAND ° HOBBS, NM 88240

**Analytical Results For:**

DIAMONDBACK DISPOSAL SERVICE INC.  
 JUSTIN ROBERTS  
 P. O. BOX 2491  
 HOBBS NM, 88241  
 Fax To: (575) 392-9376

Received:	07/28/2025	Sampling Date:	07/28/2025
Reported:	07/30/2025	Sampling Type:	Soil
Project Name:	OUTLAND STATE 121	Sampling Condition:	Cool & Intact
Project Number:	PRS - 125	Sample Received By:	Alyssa Parras
Project Location:	PERMIAN 32.473038-103.427089		

**Sample ID: B 6 @ 1' (H254582-06)**

BTEX 8021B		mg/kg		Analyzed By: JH						
Analyte	Result	Reporting Limit	Analyzed	Method Blank	BS	% Recovery	True Value QC	RPD	Qualifier	
Benzene*	<0.050	0.050	07/29/2025	ND	2.10	105	2.00	3.04		
Toluene*	<0.050	0.050	07/29/2025	ND	2.19	109	2.00	1.79		
Ethylbenzene*	<0.050	0.050	07/29/2025	ND	2.19	110	2.00	1.29		
Total Xylenes*	<0.150	0.150	07/29/2025	ND	6.76	113	6.00	1.66		
Total BTEX	<0.300	0.300	07/29/2025	ND						

Surrogate: 4-Bromofluorobenzene (PID) 119 % 71.5-134

Chloride, SM4500Cl-B		mg/kg		Analyzed By: KH						
Analyte	Result	Reporting Limit	Analyzed	Method Blank	BS	% Recovery	True Value QC	RPD	Qualifier	
Chloride	48.0	16.0	07/29/2025	ND	416	104	400	3.77		

TPH 8015M		mg/kg		Analyzed By: MS					
Analyte	Result	Reporting Limit	Analyzed	Method Blank	BS	% Recovery	True Value QC	RPD	Qualifier
GRO C6-C10*	<10.0	10.0	07/29/2025	ND	205	103	200	0.523	
DRO >C10-C28*	<10.0	10.0	07/29/2025	ND	196	98.2	200	0.391	
EXT DRO >C28-C36	<10.0	10.0	07/29/2025	ND					

Surrogate: 1-Chlorooctane 91.5 % 44.4-145

Surrogate: 1-Chlorooctadecane 90.8 % 40.6-153

Cardinal Laboratories

\*=Accredited Analyte

PLEASE NOTE: Liability and Damages. Cardinal's liability and client's exclusive remedy for any claim arising, whether based in contract or tort, shall be limited to the amount paid by client for analyses. All claims, including those for negligence and any other cause whatsoever shall be deemed waived unless made in writing and received by Cardinal within thirty (30) days after completion of the applicable service. In no event shall Cardinal be liable for incidental or consequential damages, including, without limitation, business interruptions, loss of use, or loss of profits incurred by client, its subsidiaries, affiliates or successors arising out of or related to the performance of the services hereunder by Cardinal, regardless of whether such claim is based upon any of the above stated reasons or otherwise. Results relate only to the samples identified above. This report shall not be reproduced except in full with written approval of Cardinal Laboratories.

Celey D. Keene, Lab Director/Quality Manager





PHONE (575) 393-2326 ° 101 E. MARLAND ° HOBBS, NM 88240

**Analytical Results For:**

DIAMONDBACK DISPOSAL SERVICE INC.  
 JUSTIN ROBERTS  
 P. O. BOX 2491  
 HOBBS NM, 88241  
 Fax To: (575) 392-9376

Received:	07/28/2025	Sampling Date:	07/28/2025
Reported:	07/30/2025	Sampling Type:	Soil
Project Name:	OUTLAND STATE 121	Sampling Condition:	Cool & Intact
Project Number:	PRS - 125	Sample Received By:	Alyssa Parras
Project Location:	PERMIAN 32.473038-103.427089		

**Sample ID: B 7 @ 1' (H254582-07)**

BTEX 8021B		mg/kg		Analyzed By: JH						
Analyte	Result	Reporting Limit	Analyzed	Method Blank	BS	% Recovery	True Value QC	RPD	Qualifier	
Benzene*	<0.050	0.050	07/29/2025	ND	2.10	105	2.00	3.04		
Toluene*	<0.050	0.050	07/29/2025	ND	2.19	109	2.00	1.79		
Ethylbenzene*	<0.050	0.050	07/29/2025	ND	2.19	110	2.00	1.29		
Total Xylenes*	<0.150	0.150	07/29/2025	ND	6.76	113	6.00	1.66		
Total BTEX	<0.300	0.300	07/29/2025	ND						

Surrogate: 4-Bromofluorobenzene (PID) 116 % 71.5-134

Chloride, SM4500Cl-B		mg/kg		Analyzed By: KH						
Analyte	Result	Reporting Limit	Analyzed	Method Blank	BS	% Recovery	True Value QC	RPD	Qualifier	
Chloride	48.0	16.0	07/29/2025	ND	416	104	400	3.77		

TPH 8015M		mg/kg		Analyzed By: MS					
Analyte	Result	Reporting Limit	Analyzed	Method Blank	BS	% Recovery	True Value QC	RPD	Qualifier
GRO C6-C10*	<10.0	10.0	07/29/2025	ND	205	103	200	0.523	
DRO >C10-C28*	<10.0	10.0	07/29/2025	ND	196	98.2	200	0.391	
EXT DRO >C28-C36	<10.0	10.0	07/29/2025	ND					

Surrogate: 1-Chlorooctane 90.9 % 44.4-145

Surrogate: 1-Chlorooctadecane 90.2 % 40.6-153

Cardinal Laboratories

\*=Accredited Analyte

PLEASE NOTE: Liability and Damages. Cardinal's liability and client's exclusive remedy for any claim arising, whether based in contract or tort, shall be limited to the amount paid by client for analyses. All claims, including those for negligence and any other cause whatsoever shall be deemed waived unless made in writing and received by Cardinal within thirty (30) days after completion of the applicable service. In no event shall Cardinal be liable for incidental or consequential damages, including, without limitation, business interruptions, loss of use, or loss of profits incurred by client, its subsidiaries, affiliates or successors arising out of or related to the performance of the services hereunder by Cardinal, regardless of whether such claim is based upon any of the above stated reasons or otherwise. Results relate only to the samples identified above. This report shall not be reproduced except in full with written approval of Cardinal Laboratories.

Celey D. Keene, Lab Director/Quality Manager



PHONE (575) 393-2326 ° 101 E. MARLAND ° HOBBS, NM 88240

**Analytical Results For:**

DIAMONDBACK DISPOSAL SERVICE INC.  
 JUSTIN ROBERTS  
 P. O. BOX 2491  
 HOBBS NM, 88241  
 Fax To: (575) 392-9376

Received:	07/28/2025	Sampling Date:	07/28/2025
Reported:	07/30/2025	Sampling Type:	Soil
Project Name:	OUTLAND STATE 121	Sampling Condition:	Cool & Intact
Project Number:	PRS - 125	Sample Received By:	Alyssa Parras
Project Location:	PERMIAN 32.473038-103.427089		

**Sample ID: B 8 @ 1' (H254582-08)**

BTEX 8021B		mg/kg		Analyzed By: JH						
Analyte	Result	Reporting Limit	Analyzed	Method Blank	BS	% Recovery	True Value QC	RPD	Qualifier	
Benzene*	<0.050	0.050	07/29/2025	ND	2.10	105	2.00	3.04		
Toluene*	<0.050	0.050	07/29/2025	ND	2.19	109	2.00	1.79		
Ethylbenzene*	<0.050	0.050	07/29/2025	ND	2.19	110	2.00	1.29		
Total Xylenes*	<0.150	0.150	07/29/2025	ND	6.76	113	6.00	1.66		
Total BTEX	<0.300	0.300	07/29/2025	ND						

Surrogate: 4-Bromofluorobenzene (PID) 116 % 71.5-134

Chloride, SM4500Cl-B		mg/kg		Analyzed By: KH						
Analyte	Result	Reporting Limit	Analyzed	Method Blank	BS	% Recovery	True Value QC	RPD	Qualifier	
Chloride	32.0	16.0	07/29/2025	ND	416	104	400	3.77		

TPH 8015M		mg/kg		Analyzed By: MS					
Analyte	Result	Reporting Limit	Analyzed	Method Blank	BS	% Recovery	True Value QC	RPD	Qualifier
GRO C6-C10*	<10.0	10.0	07/29/2025	ND	205	103	200	0.523	
DRO >C10-C28*	<10.0	10.0	07/29/2025	ND	196	98.2	200	0.391	
EXT DRO >C28-C36	<10.0	10.0	07/29/2025	ND					

Surrogate: 1-Chlorooctane 95.3 % 44.4-145

Surrogate: 1-Chlorooctadecane 95.0 % 40.6-153

Cardinal Laboratories

\*=Accredited Analyte

PLEASE NOTE: Liability and Damages. Cardinal's liability and client's exclusive remedy for any claim arising, whether based in contract or tort, shall be limited to the amount paid by client for analyses. All claims, including those for negligence and any other cause whatsoever shall be deemed waived unless made in writing and received by Cardinal within thirty (30) days after completion of the applicable service. In no event shall Cardinal be liable for incidental or consequential damages, including, without limitation, business interruptions, loss of use, or loss of profits incurred by client, its subsidiaries, affiliates or successors arising out of or related to the performance of the services hereunder by Cardinal, regardless of whether such claim is based upon any of the above stated reasons or otherwise. Results relate only to the samples identified above. This report shall not be reproduced except in full with written approval of Cardinal Laboratories.

Celey D. Keene, Lab Director/Quality Manager



PHONE (575) 393-2326 ° 101 E. MARLAND ° HOBBS, NM 88240

**Analytical Results For:**

DIAMONDBACK DISPOSAL SERVICE INC.  
 JUSTIN ROBERTS  
 P. O. BOX 2491  
 HOBBS NM, 88241  
 Fax To: (575) 392-9376

Received:	07/28/2025	Sampling Date:	07/28/2025
Reported:	07/30/2025	Sampling Type:	Soil
Project Name:	OUTLAND STATE 121	Sampling Condition:	Cool & Intact
Project Number:	PRS - 125	Sample Received By:	Alyssa Parras
Project Location:	PERMIAN 32.473038-103.427089		

**Sample ID: B 9 @ 1' (H254582-09)**

BTEx 8021B		mg/kg		Analyzed By: JH						
Analyte	Result	Reporting Limit	Analyzed	Method Blank	BS	% Recovery	True Value QC	RPD	Qualifier	
Benzene*	<0.050	0.050	07/29/2025	ND	2.10	105	2.00	3.04		
Toluene*	<0.050	0.050	07/29/2025	ND	2.19	109	2.00	1.79		
Ethylbenzene*	<0.050	0.050	07/29/2025	ND	2.19	110	2.00	1.29		
Total Xylenes*	<0.150	0.150	07/29/2025	ND	6.76	113	6.00	1.66		
Total BTEX	<0.300	0.300	07/29/2025	ND						

Surrogate: 4-Bromofluorobenzene (PID) 114 % 71.5-134

Chloride, SM4500Cl-B		mg/kg		Analyzed By: KH						
Analyte	Result	Reporting Limit	Analyzed	Method Blank	BS	% Recovery	True Value QC	RPD	Qualifier	
Chloride	<16.0	16.0	07/29/2025	ND	416	104	400	3.77		

TPH 8015M		mg/kg		Analyzed By: MS					
Analyte	Result	Reporting Limit	Analyzed	Method Blank	BS	% Recovery	True Value QC	RPD	Qualifier
GRO C6-C10*	<10.0	10.0	07/29/2025	ND	205	103	200	0.523	
DRO >C10-C28*	<10.0	10.0	07/29/2025	ND	196	98.2	200	0.391	
EXT DRO >C28-C36	<10.0	10.0	07/29/2025	ND					

Surrogate: 1-Chlorooctane 95.8 % 44.4-145

Surrogate: 1-Chlorooctadecane 94.4 % 40.6-153

Cardinal Laboratories

\*=Accredited Analyte

PLEASE NOTE: Liability and Damages. Cardinal's liability and client's exclusive remedy for any claim arising, whether based in contract or tort, shall be limited to the amount paid by client for analyses. All claims, including those for negligence and any other cause whatsoever shall be deemed waived unless made in writing and received by Cardinal within thirty (30) days after completion of the applicable service. In no event shall Cardinal be liable for incidental or consequential damages, including, without limitation, business interruptions, loss of use, or loss of profits incurred by client, its subsidiaries, affiliates or successors arising out of or related to the performance of the services hereunder by Cardinal, regardless of whether such claim is based upon any of the above stated reasons or otherwise. Results relate only to the samples identified above. This report shall not be reproduced except in full with written approval of Cardinal Laboratories.

Celey D. Keene, Lab Director/Quality Manager



PHONE (575) 393-2326 ° 101 E. MARLAND ° HOBBS, NM 88240

**Analytical Results For:**

DIAMONDBACK DISPOSAL SERVICE INC.  
 JUSTIN ROBERTS  
 P. O. BOX 2491  
 HOBBS NM, 88241  
 Fax To: (575) 392-9376

Received:	07/28/2025	Sampling Date:	07/28/2025
Reported:	07/30/2025	Sampling Type:	Soil
Project Name:	OUTLAND STATE 121	Sampling Condition:	Cool & Intact
Project Number:	PRS - 125	Sample Received By:	Alyssa Parras
Project Location:	PERMIAN 32.473038-103.427089		

**Sample ID: B 10 @ 1' (H254582-10)**

BTEx 8021B		mg/kg		Analyzed By: JH						
Analyte	Result	Reporting Limit	Analyzed	Method Blank	BS	% Recovery	True Value QC	RPD	Qualifier	
Benzene*	<0.050	0.050	07/29/2025	ND	2.10	105	2.00	3.04		
Toluene*	<0.050	0.050	07/29/2025	ND	2.19	109	2.00	1.79		
Ethylbenzene*	<0.050	0.050	07/29/2025	ND	2.19	110	2.00	1.29		
Total Xylenes*	<0.150	0.150	07/29/2025	ND	6.76	113	6.00	1.66		
Total BTEx	<0.300	0.300	07/29/2025	ND						

Surrogate: 4-Bromofluorobenzene (PID) 116 % 71.5-134

Chloride, SM4500CI-B		mg/kg		Analyzed By: KH						
Analyte	Result	Reporting Limit	Analyzed	Method Blank	BS	% Recovery	True Value QC	RPD	Qualifier	
Chloride	<16.0	16.0	07/29/2025	ND	416	104	400	3.77		

TPH 8015M		mg/kg		Analyzed By: MS					
Analyte	Result	Reporting Limit	Analyzed	Method Blank	BS	% Recovery	True Value QC	RPD	Qualifier
GRO C6-C10*	<10.0	10.0	07/29/2025	ND	205	103	200	0.523	
DRO >C10-C28*	<10.0	10.0	07/29/2025	ND	196	98.2	200	0.391	
EXT DRO >C28-C36	<10.0	10.0	07/29/2025	ND					

Surrogate: 1-Chlorooctane 90.6 % 44.4-145

Surrogate: 1-Chlorooctadecane 89.6 % 40.6-153

Cardinal Laboratories

\*=Accredited Analyte

PLEASE NOTE: Liability and Damages. Cardinal's liability and client's exclusive remedy for any claim arising, whether based in contract or tort, shall be limited to the amount paid by client for analyses. All claims, including those for negligence and any other cause whatsoever shall be deemed waived unless made in writing and received by Cardinal within thirty (30) days after completion of the applicable service. In no event shall Cardinal be liable for incidental or consequential damages, including, without limitation, business interruptions, loss of use, or loss of profits incurred by client, its subsidiaries, affiliates or successors arising out of or related to the performance of the services hereunder by Cardinal, regardless of whether such claim is based upon any of the above stated reasons or otherwise. Results relate only to the samples identified above. This report shall not be reproduced except in full with written approval of Cardinal Laboratories.

Celey D. Keene, Lab Director/Quality Manager





PHONE (575) 393-2326 ° 101 E. MARLAND ° HOBBS, NM 88240

**Analytical Results For:**

DIAMONDBACK DISPOSAL SERVICE INC.  
 JUSTIN ROBERTS  
 P. O. BOX 2491  
 HOBBS NM, 88241  
 Fax To: (575) 392-9376

Received:	07/28/2025	Sampling Date:	07/28/2025
Reported:	07/30/2025	Sampling Type:	Soil
Project Name:	OUTLAND STATE 121	Sampling Condition:	Cool & Intact
Project Number:	PRS - 125	Sample Received By:	Alyssa Parras
Project Location:	PERMIAN 32.473038-103.427089		

**Sample ID: B 11 @ 1' (H254582-11)**

BTEX 8021B		mg/kg		Analyzed By: JH						
Analyte	Result	Reporting Limit	Analyzed	Method Blank	BS	% Recovery	True Value QC	RPD	Qualifier	
Benzene*	<0.050	0.050	07/29/2025	ND	2.10	105	2.00	3.04		
Toluene*	<0.050	0.050	07/29/2025	ND	2.19	109	2.00	1.79		
Ethylbenzene*	<0.050	0.050	07/29/2025	ND	2.19	110	2.00	1.29		
Total Xylenes*	<0.150	0.150	07/29/2025	ND	6.76	113	6.00	1.66		
Total BTEX	<0.300	0.300	07/29/2025	ND						

Surrogate: 4-Bromofluorobenzene (PID) 116 % 71.5-134

Chloride, SM4500Cl-B		mg/kg		Analyzed By: KH						
Analyte	Result	Reporting Limit	Analyzed	Method Blank	BS	% Recovery	True Value QC	RPD	Qualifier	
Chloride	16.0	16.0	07/29/2025	ND	416	104	400	3.77		

TPH 8015M		mg/kg		Analyzed By: MS					
Analyte	Result	Reporting Limit	Analyzed	Method Blank	BS	% Recovery	True Value QC	RPD	Qualifier
GRO C6-C10*	<10.0	10.0	07/29/2025	ND	205	103	200	0.523	
DRO >C10-C28*	<10.0	10.0	07/29/2025	ND	196	98.2	200	0.391	
EXT DRO >C28-C36	<10.0	10.0	07/29/2025	ND					

Surrogate: 1-Chlorooctane 89.6 % 44.4-145

Surrogate: 1-Chlorooctadecane 88.9 % 40.6-153

Cardinal Laboratories

\*=Accredited Analyte

PLEASE NOTE: Liability and Damages. Cardinal's liability and client's exclusive remedy for any claim arising, whether based in contract or tort, shall be limited to the amount paid by client for analyses. All claims, including those for negligence and any other cause whatsoever shall be deemed waived unless made in writing and received by Cardinal within thirty (30) days after completion of the applicable service. In no event shall Cardinal be liable for incidental or consequential damages, including, without limitation, business interruptions, loss of use, or loss of profits incurred by client, its subsidiaries, affiliates or successors arising out of or related to the performance of the services hereunder by Cardinal, regardless of whether such claim is based upon any of the above stated reasons or otherwise. Results relate only to the samples identified above. This report shall not be reproduced except in full with written approval of Cardinal Laboratories.

Celey D. Keene, Lab Director/Quality Manager



PHONE (575) 393-2326 ° 101 E. MARLAND ° HOBBS, NM 88240

**Analytical Results For:**

DIAMONDBACK DISPOSAL SERVICE INC.  
 JUSTIN ROBERTS  
 P. O. BOX 2491  
 HOBBS NM, 88241  
 Fax To: (575) 392-9376

Received:	07/28/2025	Sampling Date:	07/28/2025
Reported:	07/30/2025	Sampling Type:	Soil
Project Name:	OUTLAND STATE 121	Sampling Condition:	Cool & Intact
Project Number:	PRS - 125	Sample Received By:	Alyssa Parras
Project Location:	PERMIAN 32.473038-103.427089		

**Sample ID: B 12 @ 1' (H254582-12)**

BTX 8021B		mg/kg		Analyzed By: JH						
Analyte	Result	Reporting Limit	Analyzed	Method Blank	BS	% Recovery	True Value QC	RPD	Qualifier	
Benzene*	<0.050	0.050	07/29/2025	ND	2.10	105	2.00	3.04		
Toluene*	<0.050	0.050	07/29/2025	ND	2.19	109	2.00	1.79		
Ethylbenzene*	<0.050	0.050	07/29/2025	ND	2.19	110	2.00	1.29		
Total Xylenes*	<0.150	0.150	07/29/2025	ND	6.76	113	6.00	1.66		
Total BTX	<0.300	0.300	07/29/2025	ND						

Surrogate: 4-Bromofluorobenzene (PID) 116 % 71.5-134

Chloride, SM4500Cl-B		mg/kg		Analyzed By: HM						
Analyte	Result	Reporting Limit	Analyzed	Method Blank	BS	% Recovery	True Value QC	RPD	Qualifier	
Chloride	16.0	16.0	07/29/2025	ND	416	104	400	0.00		

TPH 8015M		mg/kg		Analyzed By: MS					
Analyte	Result	Reporting Limit	Analyzed	Method Blank	BS	% Recovery	True Value QC	RPD	Qualifier
GRO C6-C10*	<10.0	10.0	07/29/2025	ND	205	103	200	0.523	
DRO >C10-C28*	<10.0	10.0	07/29/2025	ND	196	98.2	200	0.391	
EXT DRO >C28-C36	<10.0	10.0	07/29/2025	ND					

Surrogate: 1-Chlorooctane 97.2 % 44.4-145

Surrogate: 1-Chlorooctadecane 96.3 % 40.6-153

Cardinal Laboratories

\*=Accredited Analyte

PLEASE NOTE: Liability and Damages. Cardinal's liability and client's exclusive remedy for any claim arising, whether based in contract or tort, shall be limited to the amount paid by client for analyses. All claims, including those for negligence and any other cause whatsoever shall be deemed waived unless made in writing and received by Cardinal within thirty (30) days after completion of the applicable service. In no event shall Cardinal be liable for incidental or consequential damages, including, without limitation, business interruptions, loss of use, or loss of profits incurred by client, its subsidiaries, affiliates or successors arising out of or related to the performance of the services hereunder by Cardinal, regardless of whether such claim is based upon any of the above stated reasons or otherwise. Results relate only to the samples identified above. This report shall not be reproduced except in full with written approval of Cardinal Laboratories.

Celey D. Keene, Lab Director/Quality Manager



PHONE (575) 393-2326 ° 101 E. MARLAND ° HOBBS, NM 88240

**Analytical Results For:**

DIAMONDBACK DISPOSAL SERVICE INC.  
 JUSTIN ROBERTS  
 P. O. BOX 2491  
 HOBBS NM, 88241  
 Fax To: (575) 392-9376

Received:	07/28/2025	Sampling Date:	07/28/2025
Reported:	07/30/2025	Sampling Type:	Soil
Project Name:	OUTLAND STATE 121	Sampling Condition:	Cool & Intact
Project Number:	PRS - 125	Sample Received By:	Alyssa Parras
Project Location:	PERMIAN 32.473038-103.427089		

**Sample ID: B 13 @ 1' (H254582-13)**

BTEx 8021B		mg/kg		Analyzed By: JH						
Analyte	Result	Reporting Limit	Analyzed	Method Blank	BS	% Recovery	True Value QC	RPD	Qualifier	
Benzene*	<0.050	0.050	07/29/2025	ND	2.10	105	2.00	3.04		
Toluene*	<0.050	0.050	07/29/2025	ND	2.19	109	2.00	1.79		
Ethylbenzene*	<0.050	0.050	07/29/2025	ND	2.19	110	2.00	1.29		
Total Xylenes*	<0.150	0.150	07/29/2025	ND	6.76	113	6.00	1.66		
Total BTEx	<0.300	0.300	07/29/2025	ND						

Surrogate: 4-Bromofluorobenzene (PID) 113 % 71.5-134

Chloride, SM4500Cl-B		mg/kg		Analyzed By: HM						
Analyte	Result	Reporting Limit	Analyzed	Method Blank	BS	% Recovery	True Value QC	RPD	Qualifier	
Chloride	16.0	16.0	07/29/2025	ND	416	104	400	0.00		

TPH 8015M		mg/kg		Analyzed By: MS					
Analyte	Result	Reporting Limit	Analyzed	Method Blank	BS	% Recovery	True Value QC	RPD	Qualifier
GRO C6-C10*	<10.0	10.0	07/29/2025	ND	205	103	200	0.523	
DRO >C10-C28*	<10.0	10.0	07/29/2025	ND	196	98.2	200	0.391	
EXT DRO >C28-C36	<10.0	10.0	07/29/2025	ND					

Surrogate: 1-Chlorooctane 94.3 % 44.4-145

Surrogate: 1-Chlorooctadecane 93.7 % 40.6-153

Cardinal Laboratories

\*=Accredited Analyte

PLEASE NOTE: Liability and Damages. Cardinal's liability and client's exclusive remedy for any claim arising, whether based in contract or tort, shall be limited to the amount paid by client for analyses. All claims, including those for negligence and any other cause whatsoever shall be deemed waived unless made in writing and received by Cardinal within thirty (30) days after completion of the applicable service. In no event shall Cardinal be liable for incidental or consequential damages, including, without limitation, business interruptions, loss of use, or loss of profits incurred by client, its subsidiaries, affiliates or successors arising out of or related to the performance of the services hereunder by Cardinal, regardless of whether such claim is based upon any of the above stated reasons or otherwise. Results relate only to the samples identified above. This report shall not be reproduced except in full with written approval of Cardinal Laboratories.

Celey D. Keene, Lab Director/Quality Manager



PHONE (575) 393-2326 ° 101 E. MARLAND ° HOBBS, NM 88240

**Analytical Results For:**

DIAMONDBACK DISPOSAL SERVICE INC.  
 JUSTIN ROBERTS  
 P. O. BOX 2491  
 HOBBS NM, 88241  
 Fax To: (575) 392-9376

Received:	07/28/2025	Sampling Date:	07/28/2025
Reported:	07/30/2025	Sampling Type:	Soil
Project Name:	OUTLAND STATE 121	Sampling Condition:	Cool & Intact
Project Number:	PRS - 125	Sample Received By:	Alyssa Parras
Project Location:	PERMIAN 32.473038-103.427089		

**Sample ID: B 14 @ 1' (H254582-14)**

BTEx 8021B		mg/kg		Analyzed By: JH						
Analyte	Result	Reporting Limit	Analyzed	Method Blank	BS	% Recovery	True Value QC	RPD	Qualifier	
Benzene*	<0.050	0.050	07/29/2025	ND	2.10	105	2.00	3.04		
Toluene*	<0.050	0.050	07/29/2025	ND	2.19	109	2.00	1.79		
Ethylbenzene*	<0.050	0.050	07/29/2025	ND	2.19	110	2.00	1.29		
Total Xylenes*	<0.150	0.150	07/29/2025	ND	6.76	113	6.00	1.66		
Total BTEx	<0.300	0.300	07/29/2025	ND						

Surrogate: 4-Bromofluorobenzene (PID) 113 % 71.5-134

Chloride, SM4500CI-B		mg/kg		Analyzed By: HM						
Analyte	Result	Reporting Limit	Analyzed	Method Blank	BS	% Recovery	True Value QC	RPD	Qualifier	
Chloride	16.0	16.0	07/29/2025	ND	416	104	400	0.00		

TPH 8015M		mg/kg		Analyzed By: MS					
Analyte	Result	Reporting Limit	Analyzed	Method Blank	BS	% Recovery	True Value QC	RPD	Qualifier
GRO C6-C10*	<10.0	10.0	07/29/2025	ND	205	103	200	0.523	
DRO >C10-C28*	<10.0	10.0	07/29/2025	ND	196	98.2	200	0.391	
EXT DRO >C28-C36	<10.0	10.0	07/29/2025	ND					

Surrogate: 1-Chlorooctane 95.1 % 44.4-145

Surrogate: 1-Chlorooctadecane 94.2 % 40.6-153

Cardinal Laboratories

\*=Accredited Analyte

PLEASE NOTE: Liability and Damages. Cardinal's liability and client's exclusive remedy for any claim arising, whether based in contract or tort, shall be limited to the amount paid by client for analyses. All claims, including those for negligence and any other cause whatsoever shall be deemed waived unless made in writing and received by Cardinal within thirty (30) days after completion of the applicable service. In no event shall Cardinal be liable for incidental or consequential damages, including, without limitation, business interruptions, loss of use, or loss of profits incurred by client, its subsidiaries, affiliates or successors arising out of or related to the performance of the services hereunder by Cardinal, regardless of whether such claim is based upon any of the above stated reasons or otherwise. Results relate only to the samples identified above. This report shall not be reproduced except in full with written approval of Cardinal Laboratories.

Celey D. Keene, Lab Director/Quality Manager





PHONE (575) 393-2326 ° 101 E. MARLAND ° HOBBS, NM 88240

**Analytical Results For:**

DIAMONDBACK DISPOSAL SERVICE INC.  
 JUSTIN ROBERTS  
 P. O. BOX 2491  
 HOBBS NM, 88241  
 Fax To: (575) 392-9376

Received:	07/28/2025	Sampling Date:	07/28/2025
Reported:	07/30/2025	Sampling Type:	Soil
Project Name:	OUTLAND STATE 121	Sampling Condition:	Cool & Intact
Project Number:	PRS - 125	Sample Received By:	Alyssa Parras
Project Location:	PERMIAN 32.473038-103.427089		

**Sample ID: B 15 @ 1' (H254582-15)**

BTEx 8021B		mg/kg		Analyzed By: JH						
Analyte	Result	Reporting Limit	Analyzed	Method Blank	BS	% Recovery	True Value QC	RPD	Qualifier	
Benzene*	<0.050	0.050	07/29/2025	ND	2.10	105	2.00	3.04		
Toluene*	<0.050	0.050	07/29/2025	ND	2.19	109	2.00	1.79		
Ethylbenzene*	<0.050	0.050	07/29/2025	ND	2.19	110	2.00	1.29		
Total Xylenes*	<0.150	0.150	07/29/2025	ND	6.76	113	6.00	1.66		
Total BTEx	<0.300	0.300	07/29/2025	ND						

Surrogate: 4-Bromofluorobenzene (PID) 115 % 71.5-134

Chloride, SM4500CI-B		mg/kg		Analyzed By: HM						
Analyte	Result	Reporting Limit	Analyzed	Method Blank	BS	% Recovery	True Value QC	RPD	Qualifier	
Chloride	16.0	16.0	07/29/2025	ND	416	104	400	0.00		

TPH 8015M		mg/kg		Analyzed By: MS					
Analyte	Result	Reporting Limit	Analyzed	Method Blank	BS	% Recovery	True Value QC	RPD	Qualifier
GRO C6-C10*	<10.0	10.0	07/29/2025	ND	205	103	200	0.523	
DRO >C10-C28*	<10.0	10.0	07/29/2025	ND	196	98.2	200	0.391	
EXT DRO >C28-C36	<10.0	10.0	07/29/2025	ND					

Surrogate: 1-Chlorooctane 95.4 % 44.4-145

Surrogate: 1-Chlorooctadecane 93.9 % 40.6-153

Cardinal Laboratories

\*=Accredited Analyte

PLEASE NOTE: Liability and Damages. Cardinal's liability and client's exclusive remedy for any claim arising, whether based in contract or tort, shall be limited to the amount paid by client for analyses. All claims, including those for negligence and any other cause whatsoever shall be deemed waived unless made in writing and received by Cardinal within thirty (30) days after completion of the applicable service. In no event shall Cardinal be liable for incidental or consequential damages, including, without limitation, business interruptions, loss of use, or loss of profits incurred by client, its subsidiaries, affiliates or successors arising out of or related to the performance of the services hereunder by Cardinal, regardless of whether such claim is based upon any of the above stated reasons or otherwise. Results relate only to the samples identified above. This report shall not be reproduced except in full with written approval of Cardinal Laboratories.

Celey D. Keene, Lab Director/Quality Manager



PHONE (575) 393-2326 ° 101 E. MARLAND ° HOBBS, NM 88240

**Analytical Results For:**

DIAMONDBACK DISPOSAL SERVICE INC.  
 JUSTIN ROBERTS  
 P. O. BOX 2491  
 HOBBS NM, 88241  
 Fax To: (575) 392-9376

Received:	07/28/2025	Sampling Date:	07/28/2025
Reported:	07/30/2025	Sampling Type:	Soil
Project Name:	OUTLAND STATE 121	Sampling Condition:	Cool & Intact
Project Number:	PRS - 125	Sample Received By:	Alyssa Parras
Project Location:	PERMIAN 32.473038-103.427089		

**Sample ID: B 16 @ 1' (H254582-16)**

BTEx 8021B		mg/kg		Analyzed By: JH						
Analyte	Result	Reporting Limit	Analyzed	Method Blank	BS	% Recovery	True Value QC	RPD	Qualifier	
Benzene*	<0.050	0.050	07/29/2025	ND	2.18	109	2.00	0.168		
Toluene*	<0.050	0.050	07/29/2025	ND	2.14	107	2.00	0.435		
Ethylbenzene*	<0.050	0.050	07/29/2025	ND	2.18	109	2.00	2.57		
Total Xylenes*	<0.150	0.150	07/29/2025	ND	6.86	114	6.00	3.10		
Total BTEX	<0.300	0.300	07/29/2025	ND						

Surrogate: 4-Bromofluorobenzene (PID) 114 % 71.5-134

Chloride, SM4500Cl-B		mg/kg		Analyzed By: HM						
Analyte	Result	Reporting Limit	Analyzed	Method Blank	BS	% Recovery	True Value QC	RPD	Qualifier	
Chloride	16.0	16.0	07/29/2025	ND	416	104	400	0.00		

TPH 8015M		mg/kg		Analyzed By: MS					
Analyte	Result	Reporting Limit	Analyzed	Method Blank	BS	% Recovery	True Value QC	RPD	Qualifier
GRO C6-C10*	<10.0	10.0	07/29/2025	ND	205	103	200	0.523	
DRO >C10-C28*	<10.0	10.0	07/29/2025	ND	196	98.2	200	0.391	
EXT DRO >C28-C36	<10.0	10.0	07/29/2025	ND					

Surrogate: 1-Chlorooctane 87.6 % 44.4-145

Surrogate: 1-Chlorooctadecane 87.0 % 40.6-153

Cardinal Laboratories

\*=Accredited Analyte

PLEASE NOTE: Liability and Damages. Cardinal's liability and client's exclusive remedy for any claim arising, whether based in contract or tort, shall be limited to the amount paid by client for analyses. All claims, including those for negligence and any other cause whatsoever shall be deemed waived unless made in writing and received by Cardinal within thirty (30) days after completion of the applicable service. In no event shall Cardinal be liable for incidental or consequential damages, including, without limitation, business interruptions, loss of use, or loss of profits incurred by client, its subsidiaries, affiliates or successors arising out of or related to the performance of the services hereunder by Cardinal, regardless of whether such claim is based upon any of the above stated reasons or otherwise. Results relate only to the samples identified above. This report shall not be reproduced except in full with written approval of Cardinal Laboratories.

Celey D. Keene, Lab Director/Quality Manager



PHONE (575) 393-2326 ° 101 E. MARLAND ° HOBBS, NM 88240

**Analytical Results For:**

DIAMONDBACK DISPOSAL SERVICE INC.  
 JUSTIN ROBERTS  
 P. O. BOX 2491  
 HOBBS NM, 88241  
 Fax To: (575) 392-9376

Received:	07/28/2025	Sampling Date:	07/28/2025
Reported:	07/30/2025	Sampling Type:	Soil
Project Name:	OUTLAND STATE 121	Sampling Condition:	Cool & Intact
Project Number:	PRS - 125	Sample Received By:	Alyssa Parras
Project Location:	PERMIAN 32.473038-103.427089		

**Sample ID: B 17 @ 1' (H254582-17)**

BTEx 8021B		mg/kg		Analyzed By: JH						
Analyte	Result	Reporting Limit	Analyzed	Method Blank	BS	% Recovery	True Value QC	RPD	Qualifier	
Benzene*	<0.050	0.050	07/29/2025	ND	2.18	109	2.00	0.168		
Toluene*	<0.050	0.050	07/29/2025	ND	2.14	107	2.00	0.435		
Ethylbenzene*	<0.050	0.050	07/29/2025	ND	2.18	109	2.00	2.57		
Total Xylenes*	<0.150	0.150	07/29/2025	ND	6.86	114	6.00	3.10		
Total BTEX	<0.300	0.300	07/29/2025	ND						

Surrogate: 4-Bromofluorobenzene (PID) 111 % 71.5-134

Chloride, SM4500Cl-B		mg/kg		Analyzed By: HM						
Analyte	Result	Reporting Limit	Analyzed	Method Blank	BS	% Recovery	True Value QC	RPD	Qualifier	
Chloride	<16.0	16.0	07/29/2025	ND	416	104	400	0.00		

TPH 8015M		mg/kg		Analyzed By: MS					
Analyte	Result	Reporting Limit	Analyzed	Method Blank	BS	% Recovery	True Value QC	RPD	Qualifier
GRO C6-C10*	<10.0	10.0	07/29/2025	ND	205	103	200	0.523	
DRO >C10-C28*	<10.0	10.0	07/29/2025	ND	196	98.2	200	0.391	
EXT DRO >C28-C36	<10.0	10.0	07/29/2025	ND					

Surrogate: 1-Chlorooctane 89.3 % 44.4-145

Surrogate: 1-Chlorooctadecane 87.2 % 40.6-153

Cardinal Laboratories

\*=Accredited Analyte

PLEASE NOTE: Liability and Damages. Cardinal's liability and client's exclusive remedy for any claim arising, whether based in contract or tort, shall be limited to the amount paid by client for analyses. All claims, including those for negligence and any other cause whatsoever shall be deemed waived unless made in writing and received by Cardinal within thirty (30) days after completion of the applicable service. In no event shall Cardinal be liable for incidental or consequential damages, including, without limitation, business interruptions, loss of use, or loss of profits incurred by client, its subsidiaries, affiliates or successors arising out of or related to the performance of the services hereunder by Cardinal, regardless of whether such claim is based upon any of the above stated reasons or otherwise. Results relate only to the samples identified above. This report shall not be reproduced except in full with written approval of Cardinal Laboratories.

Celey D. Keene, Lab Director/Quality Manager



PHONE (575) 393-2326 ° 101 E. MARLAND ° HOBBS, NM 88240

**Analytical Results For:**

DIAMONDBACK DISPOSAL SERVICE INC.  
 JUSTIN ROBERTS  
 P. O. BOX 2491  
 HOBBS NM, 88241  
 Fax To: (575) 392-9376

Received:	07/28/2025	Sampling Date:	07/28/2025
Reported:	07/30/2025	Sampling Type:	Soil
Project Name:	OUTLAND STATE 121	Sampling Condition:	Cool & Intact
Project Number:	PRS - 125	Sample Received By:	Alyssa Parras
Project Location:	PERMIAN 32.473038-103.427089		

**Sample ID: B 18 @ 1' (H254582-18)**

BTEx 8021B		mg/kg		Analyzed By: JH						
Analyte	Result	Reporting Limit	Analyzed	Method Blank	BS	% Recovery	True Value QC	RPD	Qualifier	
Benzene*	<0.050	0.050	07/29/2025	ND	2.18	109	2.00	0.168		
Toluene*	<0.050	0.050	07/29/2025	ND	2.14	107	2.00	0.435		
Ethylbenzene*	<0.050	0.050	07/29/2025	ND	2.18	109	2.00	2.57		
Total Xylenes*	<0.150	0.150	07/29/2025	ND	6.86	114	6.00	3.10		
Total BTEX	<0.300	0.300	07/29/2025	ND						

Surrogate: 4-Bromofluorobenzene (PID) 109 % 71.5-134

Chloride, SM4500Cl-B		mg/kg		Analyzed By: HM						
Analyte	Result	Reporting Limit	Analyzed	Method Blank	BS	% Recovery	True Value QC	RPD	Qualifier	
Chloride	<16.0	16.0	07/29/2025	ND	416	104	400	0.00		

TPH 8015M		mg/kg		Analyzed By: MS					
Analyte	Result	Reporting Limit	Analyzed	Method Blank	BS	% Recovery	True Value QC	RPD	Qualifier
GRO C6-C10*	<10.0	10.0	07/29/2025	ND	205	103	200	0.523	
DRO >C10-C28*	<10.0	10.0	07/29/2025	ND	196	98.2	200	0.391	
EXT DRO >C28-C36	<10.0	10.0	07/29/2025	ND					

Surrogate: 1-Chlorooctane 91.2 % 44.4-145

Surrogate: 1-Chlorooctadecane 89.6 % 40.6-153

Cardinal Laboratories

\*=Accredited Analyte

PLEASE NOTE: Liability and Damages. Cardinal's liability and client's exclusive remedy for any claim arising, whether based in contract or tort, shall be limited to the amount paid by client for analyses. All claims, including those for negligence and any other cause whatsoever shall be deemed waived unless made in writing and received by Cardinal within thirty (30) days after completion of the applicable service. In no event shall Cardinal be liable for incidental or consequential damages, including, without limitation, business interruptions, loss of use, or loss of profits incurred by client, its subsidiaries, affiliates or successors arising out of or related to the performance of the services hereunder by Cardinal, regardless of whether such claim is based upon any of the above stated reasons or otherwise. Results relate only to the samples identified above. This report shall not be reproduced except in full with written approval of Cardinal Laboratories.

Celey D. Keene, Lab Director/Quality Manager





PHONE (575) 393-2326 ° 101 E. MARLAND ° HOBBS, NM 88240

**Analytical Results For:**

DIAMONDBACK DISPOSAL SERVICE INC.  
 JUSTIN ROBERTS  
 P. O. BOX 2491  
 HOBBS NM, 88241  
 Fax To: (575) 392-9376

Received:	07/28/2025	Sampling Date:	07/28/2025
Reported:	07/30/2025	Sampling Type:	Soil
Project Name:	OUTLAND STATE 121	Sampling Condition:	Cool & Intact
Project Number:	PRS - 125	Sample Received By:	Alyssa Parras
Project Location:	PERMIAN 32.473038-103.427089		

**Sample ID: B 19 @ 1' (H254582-19)**

BTEx 8021B		mg/kg		Analyzed By: JH						
Analyte	Result	Reporting Limit	Analyzed	Method Blank	BS	% Recovery	True Value QC	RPD	Qualifier	
Benzene*	<0.050	0.050	07/29/2025	ND	2.18	109	2.00	0.168		
Toluene*	<0.050	0.050	07/29/2025	ND	2.14	107	2.00	0.435		
Ethylbenzene*	<0.050	0.050	07/29/2025	ND	2.18	109	2.00	2.57		
Total Xylenes*	<0.150	0.150	07/29/2025	ND	6.86	114	6.00	3.10		
Total BTEx	<0.300	0.300	07/29/2025	ND						

Surrogate: 4-Bromofluorobenzene (PID) 112 % 71.5-134

Chloride, SM4500CI-B		mg/kg		Analyzed By: HM						
Analyte	Result	Reporting Limit	Analyzed	Method Blank	BS	% Recovery	True Value QC	RPD	Qualifier	
Chloride	16.0	16.0	07/29/2025	ND	416	104	400	0.00		

TPH 8015M		mg/kg		Analyzed By: MS					
Analyte	Result	Reporting Limit	Analyzed	Method Blank	BS	% Recovery	True Value QC	RPD	Qualifier
GRO C6-C10*	<10.0	10.0	07/29/2025	ND	205	103	200	0.523	
DRO >C10-C28*	<10.0	10.0	07/29/2025	ND	196	98.2	200	0.391	
EXT DRO >C28-C36	<10.0	10.0	07/29/2025	ND					

Surrogate: 1-Chlorooctane 90.0 % 44.4-145

Surrogate: 1-Chlorooctadecane 90.4 % 40.6-153

Cardinal Laboratories

\*=Accredited Analyte

PLEASE NOTE: Liability and Damages. Cardinal's liability and client's exclusive remedy for any claim arising, whether based in contract or tort, shall be limited to the amount paid by client for analyses. All claims, including those for negligence and any other cause whatsoever shall be deemed waived unless made in writing and received by Cardinal within thirty (30) days after completion of the applicable service. In no event shall Cardinal be liable for incidental or consequential damages, including, without limitation, business interruptions, loss of use, or loss of profits incurred by client, its subsidiaries, affiliates or successors arising out of or related to the performance of the services hereunder by Cardinal, regardless of whether such claim is based upon any of the above stated reasons or otherwise. Results relate only to the samples identified above. This report shall not be reproduced except in full with written approval of Cardinal Laboratories.

Celey D. Keene, Lab Director/Quality Manager



PHONE (575) 393-2326 ° 101 E. MARLAND ° HOBBS, NM 88240

**Analytical Results For:**

DIAMONDBACK DISPOSAL SERVICE INC.  
 JUSTIN ROBERTS  
 P. O. BOX 2491  
 HOBBS NM, 88241  
 Fax To: (575) 392-9376

Received:	07/28/2025	Sampling Date:	07/28/2025
Reported:	07/30/2025	Sampling Type:	Soil
Project Name:	OUTLAND STATE 121	Sampling Condition:	Cool & Intact
Project Number:	PRS - 125	Sample Received By:	Alyssa Parras
Project Location:	PERMIAN 32.473038-103.427089		

**Sample ID: B 20 @ 1' (H254582-20)**

BTEx 8021B		mg/kg		Analyzed By: JH						
Analyte	Result	Reporting Limit	Analyzed	Method Blank	BS	% Recovery	True Value QC	RPD	Qualifier	
Benzene*	<0.050	0.050	07/29/2025	ND	2.18	109	2.00	0.168		
Toluene*	<0.050	0.050	07/29/2025	ND	2.14	107	2.00	0.435		
Ethylbenzene*	<0.050	0.050	07/29/2025	ND	2.18	109	2.00	2.57		
Total Xylenes*	<0.150	0.150	07/29/2025	ND	6.86	114	6.00	3.10		
Total BTEX	<0.300	0.300	07/29/2025	ND						

Surrogate: 4-Bromofluorobenzene (PID) 110 % 71.5-134

Chloride, SM4500Cl-B		mg/kg		Analyzed By: HM						
Analyte	Result	Reporting Limit	Analyzed	Method Blank	BS	% Recovery	True Value QC	RPD	Qualifier	
Chloride	16.0	16.0	07/29/2025	ND	416	104	400	0.00		

TPH 8015M		mg/kg		Analyzed By: MS					
Analyte	Result	Reporting Limit	Analyzed	Method Blank	BS	% Recovery	True Value QC	RPD	Qualifier
GRO C6-C10*	<10.0	10.0	07/29/2025	ND	205	103	200	0.523	
DRO >C10-C28*	<10.0	10.0	07/29/2025	ND	196	98.2	200	0.391	
EXT DRO >C28-C36	<10.0	10.0	07/29/2025	ND					

Surrogate: 1-Chlorooctane 89.8 % 44.4-145

Surrogate: 1-Chlorooctadecane 92.4 % 40.6-153

Cardinal Laboratories

\*=Accredited Analyte

PLEASE NOTE: Liability and Damages. Cardinal's liability and client's exclusive remedy for any claim arising, whether based in contract or tort, shall be limited to the amount paid by client for analyses. All claims, including those for negligence and any other cause whatsoever shall be deemed waived unless made in writing and received by Cardinal within thirty (30) days after completion of the applicable service. In no event shall Cardinal be liable for incidental or consequential damages, including, without limitation, business interruptions, loss of use, or loss of profits incurred by client, its subsidiaries, affiliates or successors arising out of or related to the performance of the services hereunder by Cardinal, regardless of whether such claim is based upon any of the above stated reasons or otherwise. Results relate only to the samples identified above. This report shall not be reproduced except in full with written approval of Cardinal Laboratories.

Celey D. Keene, Lab Director/Quality Manager



PHONE (575) 393-2326 ° 101 E. MARLAND ° HOBBS, NM 88240

**Analytical Results For:**

DIAMONDBACK DISPOSAL SERVICE INC.  
 JUSTIN ROBERTS  
 P. O. BOX 2491  
 HOBBS NM, 88241  
 Fax To: (575) 392-9376

Received:	07/28/2025	Sampling Date:	07/28/2025
Reported:	07/30/2025	Sampling Type:	Soil
Project Name:	OUTLAND STATE 121	Sampling Condition:	Cool & Intact
Project Number:	PRS - 125	Sample Received By:	Alyssa Parras
Project Location:	PERMIAN 32.473038-103.427089		

**Sample ID: B 21 @ 1' (H254582-21)**

BTEx 8021B		mg/kg		Analyzed By: JH						
Analyte	Result	Reporting Limit	Analyzed	Method Blank	BS	% Recovery	True Value QC	RPD	Qualifier	
Benzene*	<0.050	0.050	07/29/2025	ND	2.18	109	2.00	0.168		
Toluene*	<0.050	0.050	07/29/2025	ND	2.14	107	2.00	0.435		
Ethylbenzene*	<0.050	0.050	07/29/2025	ND	2.18	109	2.00	2.57		
Total Xylenes*	<0.150	0.150	07/29/2025	ND	6.86	114	6.00	3.10		
Total BTEX	<0.300	0.300	07/29/2025	ND						

Surrogate: 4-Bromofluorobenzene (PID) 111 % 71.5-134

Chloride, SM4500Cl-B		mg/kg		Analyzed By: HM						
Analyte	Result	Reporting Limit	Analyzed	Method Blank	BS	% Recovery	True Value QC	RPD	Qualifier	
Chloride	32.0	16.0	07/29/2025	ND	416	104	400	0.00		

TPH 8015M		mg/kg		Analyzed By: MS					
Analyte	Result	Reporting Limit	Analyzed	Method Blank	BS	% Recovery	True Value QC	RPD	Qualifier
GRO C6-C10*	<10.0	10.0	07/29/2025	ND	205	103	200	0.523	
DRO >C10-C28*	<10.0	10.0	07/29/2025	ND	196	98.2	200	0.391	
EXT DRO >C28-C36	<10.0	10.0	07/29/2025	ND					

Surrogate: 1-Chlorooctane 90.1 % 44.4-145

Surrogate: 1-Chlorooctadecane 91.4 % 40.6-153

Cardinal Laboratories

\*=Accredited Analyte

PLEASE NOTE: Liability and Damages. Cardinal's liability and client's exclusive remedy for any claim arising, whether based in contract or tort, shall be limited to the amount paid by client for analyses. All claims, including those for negligence and any other cause whatsoever shall be deemed waived unless made in writing and received by Cardinal within thirty (30) days after completion of the applicable service. In no event shall Cardinal be liable for incidental or consequential damages, including, without limitation, business interruptions, loss of use, or loss of profits incurred by client, its subsidiaries, affiliates or successors arising out of or related to the performance of the services hereunder by Cardinal, regardless of whether such claim is based upon any of the above stated reasons or otherwise. Results relate only to the samples identified above. This report shall not be reproduced except in full with written approval of Cardinal Laboratories.

Celey D. Keene, Lab Director/Quality Manager



PHONE (575) 393-2326 ° 101 E. MARLAND ° HOBBS, NM 88240

**Analytical Results For:**

DIAMONDBACK DISPOSAL SERVICE INC.  
 JUSTIN ROBERTS  
 P. O. BOX 2491  
 HOBBS NM, 88241  
 Fax To: (575) 392-9376

Received:	07/28/2025	Sampling Date:	07/28/2025
Reported:	07/30/2025	Sampling Type:	Soil
Project Name:	OUTLAND STATE 121	Sampling Condition:	Cool & Intact
Project Number:	PRS - 125	Sample Received By:	Alyssa Parras
Project Location:	PERMIAN 32.473038-103.427089		

**Sample ID: B 22 @ 1' (H254582-22)**

BTEx 8021B		mg/kg		Analyzed By: JH						
Analyte	Result	Reporting Limit	Analyzed	Method Blank	BS	% Recovery	True Value QC	RPD	Qualifier	
Benzene*	<0.050	0.050	07/29/2025	ND	2.18	109	2.00	0.168		
Toluene*	<0.050	0.050	07/29/2025	ND	2.14	107	2.00	0.435		
Ethylbenzene*	<0.050	0.050	07/29/2025	ND	2.18	109	2.00	2.57		
Total Xylenes*	<0.150	0.150	07/29/2025	ND	6.86	114	6.00	3.10		
Total BTEx	<0.300	0.300	07/29/2025	ND						

Surrogate: 4-Bromofluorobenzene (PID) 113 % 71.5-134

Chloride, SM4500CI-B		mg/kg		Analyzed By: HM						
Analyte	Result	Reporting Limit	Analyzed	Method Blank	BS	% Recovery	True Value QC	RPD	Qualifier	
Chloride	16.0	16.0	07/29/2025	ND	416	104	400	0.00		

TPH 8015M		mg/kg		Analyzed By: MS					
Analyte	Result	Reporting Limit	Analyzed	Method Blank	BS	% Recovery	True Value QC	RPD	Qualifier
GRO C6-C10*	<10.0	10.0	07/29/2025	ND	205	103	200	0.523	
DRO >C10-C28*	<10.0	10.0	07/29/2025	ND	196	98.2	200	0.391	
EXT DRO >C28-C36	<10.0	10.0	07/29/2025	ND					

Surrogate: 1-Chlorooctane 93.0 % 44.4-145

Surrogate: 1-Chlorooctadecane 94.0 % 40.6-153

Cardinal Laboratories

\*=Accredited Analyte

PLEASE NOTE: Liability and Damages. Cardinal's liability and client's exclusive remedy for any claim arising, whether based in contract or tort, shall be limited to the amount paid by client for analyses. All claims, including those for negligence and any other cause whatsoever shall be deemed waived unless made in writing and received by Cardinal within thirty (30) days after completion of the applicable service. In no event shall Cardinal be liable for incidental or consequential damages, including, without limitation, business interruptions, loss of use, or loss of profits incurred by client, its subsidiaries, affiliates or successors arising out of or related to the performance of the services hereunder by Cardinal, regardless of whether such claim is based upon any of the above stated reasons or otherwise. Results relate only to the samples identified above. This report shall not be reproduced except in full with written approval of Cardinal Laboratories.

Celey D. Keene, Lab Director/Quality Manager





PHONE (575) 393-2326 ° 101 E. MARLAND ° HOBBS, NM 88240

**Analytical Results For:**

DIAMONDBACK DISPOSAL SERVICE INC.  
 JUSTIN ROBERTS  
 P. O. BOX 2491  
 HOBBS NM, 88241  
 Fax To: (575) 392-9376

Received:	07/28/2025	Sampling Date:	07/28/2025
Reported:	07/30/2025	Sampling Type:	Soil
Project Name:	OUTLAND STATE 121	Sampling Condition:	Cool & Intact
Project Number:	PRS - 125	Sample Received By:	Alyssa Parras
Project Location:	PERMIAN 32.473038-103.427089		

**Sample ID: B 23 @ 1' (H254582-23)**

BTEx 8021B		mg/kg		Analyzed By: JH						
Analyte	Result	Reporting Limit	Analyzed	Method Blank	BS	% Recovery	True Value QC	RPD	Qualifier	
Benzene*	<0.050	0.050	07/29/2025	ND	2.18	109	2.00	0.168		
Toluene*	<0.050	0.050	07/29/2025	ND	2.14	107	2.00	0.435		
Ethylbenzene*	<0.050	0.050	07/29/2025	ND	2.18	109	2.00	2.57		
Total Xylenes*	<0.150	0.150	07/29/2025	ND	6.86	114	6.00	3.10		
Total BTEx	<0.300	0.300	07/29/2025	ND						

Surrogate: 4-Bromofluorobenzene (PID) 111 % 71.5-134

Chloride, SM4500CI-B		mg/kg		Analyzed By: HM						
Analyte	Result	Reporting Limit	Analyzed	Method Blank	BS	% Recovery	True Value QC	RPD	Qualifier	
Chloride	<16.0	16.0	07/29/2025	ND	416	104	400	0.00		

TPH 8015M		mg/kg		Analyzed By: MS					
Analyte	Result	Reporting Limit	Analyzed	Method Blank	BS	% Recovery	True Value QC	RPD	Qualifier
GRO C6-C10*	<10.0	10.0	07/29/2025	ND	205	103	200	0.523	
DRO >C10-C28*	<10.0	10.0	07/29/2025	ND	196	98.2	200	0.391	
EXT DRO >C28-C36	<10.0	10.0	07/29/2025	ND					

Surrogate: 1-Chlorooctane 89.3 % 44.4-145

Surrogate: 1-Chlorooctadecane 89.1 % 40.6-153

Cardinal Laboratories

\*=Accredited Analyte

PLEASE NOTE: Liability and Damages. Cardinal's liability and client's exclusive remedy for any claim arising, whether based in contract or tort, shall be limited to the amount paid by client for analyses. All claims, including those for negligence and any other cause whatsoever shall be deemed waived unless made in writing and received by Cardinal within thirty (30) days after completion of the applicable service. In no event shall Cardinal be liable for incidental or consequential damages, including, without limitation, business interruptions, loss of use, or loss of profits incurred by client, its subsidiaries, affiliates or successors arising out of or related to the performance of the services hereunder by Cardinal, regardless of whether such claim is based upon any of the above stated reasons or otherwise. Results relate only to the samples identified above. This report shall not be reproduced except in full with written approval of Cardinal Laboratories.

Celey D. Keene, Lab Director/Quality Manager



PHONE (575) 393-2326 ° 101 E. MARLAND ° HOBBS, NM 88240

**Analytical Results For:**

DIAMONDBACK DISPOSAL SERVICE INC.  
 JUSTIN ROBERTS  
 P. O. BOX 2491  
 HOBBS NM, 88241  
 Fax To: (575) 392-9376

Received:	07/28/2025	Sampling Date:	07/28/2025
Reported:	07/30/2025	Sampling Type:	Soil
Project Name:	OUTLAND STATE 121	Sampling Condition:	Cool & Intact
Project Number:	PRS - 125	Sample Received By:	Alyssa Parras
Project Location:	PERMIAN 32.473038-103.427089		

**Sample ID: B 24 @ 1' (H254582-24)**

BTEx 8021B		mg/kg		Analyzed By: JH						
Analyte	Result	Reporting Limit	Analyzed	Method Blank	BS	% Recovery	True Value QC	RPD	Qualifier	
Benzene*	<0.050	0.050	07/29/2025	ND	2.18	109	2.00	0.168		
Toluene*	<0.050	0.050	07/29/2025	ND	2.14	107	2.00	0.435		
Ethylbenzene*	<0.050	0.050	07/29/2025	ND	2.18	109	2.00	2.57		
Total Xylenes*	<0.150	0.150	07/29/2025	ND	6.86	114	6.00	3.10		
Total BTEX	<0.300	0.300	07/29/2025	ND						

Surrogate: 4-Bromofluorobenzene (PID) 118 % 71.5-134

Chloride, SM4500Cl-B		mg/kg		Analyzed By: HM						
Analyte	Result	Reporting Limit	Analyzed	Method Blank	BS	% Recovery	True Value QC	RPD	Qualifier	
Chloride	<16.0	16.0	07/29/2025	ND	416	104	400	0.00		

TPH 8015M		mg/kg		Analyzed By: MS					
Analyte	Result	Reporting Limit	Analyzed	Method Blank	BS	% Recovery	True Value QC	RPD	Qualifier
GRO C6-C10*	<10.0	10.0	07/29/2025	ND	205	103	200	0.523	
DRO >C10-C28*	<10.0	10.0	07/29/2025	ND	196	98.2	200	0.391	
EXT DRO >C28-C36	<10.0	10.0	07/29/2025	ND					

Surrogate: 1-Chlorooctane 90.6 % 44.4-145

Surrogate: 1-Chlorooctadecane 91.5 % 40.6-153

Cardinal Laboratories

\*=Accredited Analyte

PLEASE NOTE: Liability and Damages. Cardinal's liability and client's exclusive remedy for any claim arising, whether based in contract or tort, shall be limited to the amount paid by client for analyses. All claims, including those for negligence and any other cause whatsoever shall be deemed waived unless made in writing and received by Cardinal within thirty (30) days after completion of the applicable service. In no event shall Cardinal be liable for incidental or consequential damages, including, without limitation, business interruptions, loss of use, or loss of profits incurred by client, its subsidiaries, affiliates or successors arising out of or related to the performance of the services hereunder by Cardinal, regardless of whether such claim is based upon any of the above stated reasons or otherwise. Results relate only to the samples identified above. This report shall not be reproduced except in full with written approval of Cardinal Laboratories.

Celey D. Keene, Lab Director/Quality Manager

PHONE (575) 393-2326 ° 101 E. MARLAND ° HOBBS, NM 88240

---

### Notes and Definitions

ND	Analyte NOT DETECTED at or above the reporting limit
RPD	Relative Percent Difference
**	Samples not received at proper temperature of 6°C or below.
***	Insufficient time to reach temperature.
-	Chloride by SM4500Cl-B does not require samples be received at or below 6°C Samples reported on an as received basis (wet) unless otherwise noted on report

---

Cardinal Laboratories

\*=Accredited Analyte

PLEASE NOTE: Liability and Damages. Cardinal's liability and client's exclusive remedy for any claim arising, whether based in contract or tort, shall be limited to the amount paid by client for analyses. All claims, including those for negligence and any other cause whatsoever shall be deemed waived unless made in writing and received by Cardinal within thirty (30) days after completion of the applicable service. In no event shall Cardinal be liable for incidental or consequential damages, including, without limitation, business interruptions, loss of use, or loss of profits incurred by client, its subsidiaries, affiliates or successors arising out of or related to the performance of the services hereunder by Cardinal, regardless of whether such claim is based upon any of the above stated reasons or otherwise. Results relate only to the samples identified above. This report shall not be reproduced except in full with written approval of Cardinal Laboratories.

A handwritten signature in black ink, appearing to read "Celey D. Keene".

---

Celey D. Keene, Lab Director/Quality Manager



101 East Marland, Hobbs, NM 88240  
(575) 393-2326 FAX (575) 393-2476

## CHAIN-OF-CUSTODY AND ANALYSIS REQUEST

<b>Company Name:</b> Diamond Back Disposal <b>Project Manager:</b> Justin Roberts <b>Address:</b> 2323 NW Country RD. <b>City:</b> Hobbs, NM <b>State:</b> NM <b>Zip:</b> 88240 <b>Phone #:</b> (505) 392-9996 <b>Fax #:</b> <b>Project #:</b> PRS-125 <b>Project Owner:</b> <b>Project Name:</b> Outland State 121 <b>Project Location:</b> 32.473088 - 103.427084 <b>Sampler Name:</b> Julio Rivera				<b>P.O. #:</b> <b>Company:</b> Remann Resources <b>Attn:</b> Floyd Montgomery <b>Address:</b> <b>City:</b> <b>State:</b> <b>Zip:</b> <b>Phone #:</b> 432-425-8321 <b>Fax #:</b>		<b>BILL TO</b>		<b>ANALYSIS REQUEST</b>			
<b>FOR LAB USE ONLY</b>				<b>LAB I.D.</b>		<b>SAMPLE I.D.</b>		<b>DATE</b>		<b>TIME</b>	
PLEASE NOTE: Liability and Damages. Cardinal's liability and client's exclusive remedy for any claim arising whether based in contract or tort, shall be limited to the amount paid by the client for the analysis. All claims including those for negligence and any other cause whatsoever shall be deemed waived unless made in writing and received by Cardinal within 30 days after completion of the applicable service. In no event shall Cardinal be liable for incidental or consequential damages, including without limitation, business interruptions, loss of use, or loss of profits incurred by client, its subsidiaries, affiliates or successors arising out of or related to the performance of services hereunder by Cardinal, regardless of whether such claim is based upon any of the above stated reasons or otherwise.				(G)RAB OR (C)OMP.		# CONTAINERS		GROUNDWATER		WASTEWATER	
				SOIL		OIL		SLUDGE		OTHER:	
MATRIX				ACID/BASE:		ICE / COOL		OTHER:		DATE	
PRESERV.				SAMPLING		CL		EXT TPH		BTEX	
Relinquished By: <i>Julio Rivera</i>				Date: <i>7/28/25</i>		Received By: <i>APRIL</i>		Verbal Result: <input type="checkbox"/> Yes <input type="checkbox"/> No <input type="checkbox"/> Add'l Phone #:		All Results are emailed. Please provide Email address:	
Relinquished By:				Date:		Received By:		REMARKS:		E mail Results.	
Delivered By: (Circle One)				Observed Temp. °C		Sample Condition		CHECKED BY: (Initials)		Turbidity Time:	
Sampler - UPS - Bus - Other:				Corrected Temp. °C		Cool Intact		Bacteria (only) Sample Condition		Standard	
Time:				Time:		Yes <input type="checkbox"/> No <input type="checkbox"/>		Yes <input type="checkbox"/> No <input type="checkbox"/>		Rush	
Corrected Temp. °C				Time:		Yes <input type="checkbox"/> No <input type="checkbox"/>		Yes <input type="checkbox"/> No <input type="checkbox"/>		48 hr.	
Corrected Temp. °C				Time:		Yes <input type="checkbox"/> No <input type="checkbox"/>		Yes <input type="checkbox"/> No <input type="checkbox"/>		Corrected Temp. °C	





101 East Marland, Hobbs, NM 88240  
(575) 393-2326 FAX (575) 393-2476

CHAIN-OF-CUSTODY AND ANALYSIS REQUEST

<b>Company Name:</b> Diamondback Disposal <b>Project Manager:</b> Justin Roberts <b>Address:</b> 2525 NW County RD. <b>City:</b> Hobbs NM <b>State:</b> <b>Zip:</b> 88240 <b>Phone #:</b> (575) 392-0996 <b>Fax #:</b> <b>Project #:</b> P85-125 <b>Project Owner:</b> <b>Project Name:</b> Outland State 121 <b>Project Location:</b> 32.473038; -103.427089 <b>Sampler Name:</b> Julie Rivera		<b>BILL TO</b> <b>P.O. #:</b> <b>Company:</b> Perma's Resources <b>Attn:</b> <b>Address:</b> Flood Montgomery <b>City:</b> <b>State:</b> <b>Zip:</b> <b>Phone #:</b> 432-425-8321 <b>Fax #:</b>		<b>ANALYSIS REQUEST</b>	
<b>FOR LAB USE ONLY</b>		<b>Lab I.D.</b>			
<b>Sample I.D.</b>		(G)RAB OR (C)OMP. # CONTAINERS GROUNDWATER WASTEWATER SOIL OIL SLUDGE OTHER : ACID/BASE: ICE / COOL OTHER :			
11 B11 @ 1' 12 B12 @ 1' 13 B13 @ 1' 14 B14 @ 1' 15 B15 @ 1' 16 B16 @ 1' 17 B17 @ 1' 18 B18 @ 1' 19 B19 @ 1' 20 B20 @ 1'		DATE TIME 7/28/25 8:50 8:52 8:54 8:56 8:58 9:00 9:02 9:04 9:06 9:08			
<b>Relinquished By:</b> Julie Rivera <b>Date:</b> 7/28/25 <b>Time:</b> 9:30 <b>Received By:</b> ADavis <b>Date:</b> <b>Time:</b>		<b>Verbal Result:</b> <input type="checkbox"/> Yes <input type="checkbox"/> No <input type="checkbox"/> Add'l Phone #: <b>All Results are emailed. Please provide Email address:</b> Environmental@diamondbacknm.com <b>REMARKS:</b> Email Results			
<b>Delivered By:</b> (Circle One) Sampler - UPS - Bus - Other:		<b>Observed Temp. °C</b> 4.9 <b>Corrected Temp. °C</b> 5.2 <b>Sample Condition</b> Cool Intact <input checked="" type="checkbox"/> Yes <input type="checkbox"/> No Bacteria (only) <input type="checkbox"/> Yes <input type="checkbox"/> No Sample Condition <input type="checkbox"/> Cool <input type="checkbox"/> Intact Observed Temp. °C Corrected Temp. °C			



101 East Marland, Hobbs, NM 88240  
(575) 393-2326 FAX (575) 393-2476

## CHAIN-OF-CUSTODY AND ANALYSIS REQUEST

[illegible]



PHONE (575) 393-2326 ° 101 E. MARLAND ° HOBBS, NM 88240

August 01, 2025

JUSTIN ROBERTS

DIAMONDBACK DISPOSAL SERVICE INC.

P. O. BOX 2491

HOBBS, NM 88241

RE: OUTLAND STATE 121

Enclosed are the results of analyses for samples received by the laboratory on 07/30/25 8:02.

Cardinal Laboratories is accredited through Texas NELAP under certificate number TX-C25-00101. Accreditation applies to drinking water, non-potable water and solid and chemical materials. All accredited analytes are denoted by an asterisk (\*). For a complete list of accredited analytes and matrices visit the TCEQ website at [www.tceq.texas.gov/field/qa/lab\\_accred\\_certif.html](http://www.tceq.texas.gov/field/qa/lab_accred_certif.html).

Cardinal Laboratories is accredited through the State of Colorado Department of Public Health and Environment for:

Method EPA 552.2	Haloacetic Acids (HAA-5)
Method EPA 524.2	Total Trihalomethanes (TTHM)
Method EPA 524.4	Regulated VOCs (V1, V2, V3)

Accreditation applies to public drinking water matrices.

This report meets NELAP requirements and is made up of a cover page, analytical results, and a copy of the original chain-of-custody. If you have any questions concerning this report, please feel free to contact me.

Sincerely,

A handwritten signature in black ink that reads "Celey D. Keene". The signature is written in a cursive, flowing style.

Celey D. Keene

Lab Director/Quality Manager





PHONE (575) 393-2326 ° 101 E. MARLAND ° HOBBS, NM 88240

**Analytical Results For:**

DIAMONDBACK DISPOSAL SERVICE INC.  
 JUSTIN ROBERTS  
 P. O. BOX 2491  
 HOBBS NM, 88241  
 Fax To: (575) 392-9376

Received:	07/30/2025	Sampling Date:	07/29/2025
Reported:	08/01/2025	Sampling Type:	Soil
Project Name:	OUTLAND STATE 121	Sampling Condition:	Cool & Intact
Project Number:	PRS - 125	Sample Received By:	Shalyn Rodriguez
Project Location:	PERMIAN 32.473038-103.427089		

**Sample ID: B 25 @ 1' (H254613-01)**

BTEx 8021B		mg/kg		Analyzed By: JH						
Analyte	Result	Reporting Limit	Analyzed	Method Blank	BS	% Recovery	True Value QC	RPD	Qualifier	
Benzene*	<0.050	0.050	07/31/2025	ND	1.76	88.2	2.00	3.20		
Toluene*	<0.050	0.050	07/31/2025	ND	1.83	91.4	2.00	3.66		
Ethylbenzene*	<0.050	0.050	07/31/2025	ND	1.84	91.8	2.00	4.28		
Total Xylenes*	<0.150	0.150	07/31/2025	ND	5.47	91.1	6.00	4.37		
Total BTEx	<0.300	0.300	07/31/2025	ND						

Surrogate: 4-Bromofluorobenzene (PID) 93.5 % 71.5-134

Chloride, SM4500Cl-B		mg/kg		Analyzed By: AC						
Analyte	Result	Reporting Limit	Analyzed	Method Blank	BS	% Recovery	True Value QC	RPD	Qualifier	
Chloride	48.0	16.0	07/31/2025	ND	448	112	400	3.64		

TPH 8015M		mg/kg		Analyzed By: MS					
Analyte	Result	Reporting Limit	Analyzed	Method Blank	BS	% Recovery	True Value QC	RPD	Qualifier
GRO C6-C10*	<10.0	10.0	07/30/2025	ND	179	89.7	200	4.70	
DRO >C10-C28*	<10.0	10.0	07/30/2025	ND	179	89.3	200	4.90	
EXT DRO >C28-C36	<10.0	10.0	07/30/2025	ND					

Surrogate: 1-Chlorooctane 79.9 % 44.4-145

Surrogate: 1-Chlorooctadecane 76.2 % 40.6-153

Cardinal Laboratories

\*=Accredited Analyte

PLEASE NOTE: Liability and Damages. Cardinal's liability and client's exclusive remedy for any claim arising, whether based in contract or tort, shall be limited to the amount paid by client for analyses. All claims, including those for negligence and any other cause whatsoever shall be deemed waived unless made in writing and received by Cardinal within thirty (30) days after completion of the applicable service. In no event shall Cardinal be liable for incidental or consequential damages, including, without limitation, business interruptions, loss of use, or loss of profits incurred by client, its subsidiaries, affiliates or successors arising out of or related to the performance of the services hereunder by Cardinal, regardless of whether such claim is based upon any of the above stated reasons or otherwise. Results relate only to the samples identified above. This report shall not be reproduced except in full with written approval of Cardinal Laboratories.

Celey D. Keene, Lab Director/Quality Manager





PHONE (575) 393-2326 ° 101 E. MARLAND ° HOBBS, NM 88240

**Analytical Results For:**

DIAMONDBACK DISPOSAL SERVICE INC.  
 JUSTIN ROBERTS  
 P. O. BOX 2491  
 HOBBS NM, 88241  
 Fax To: (575) 392-9376

Received:	07/30/2025	Sampling Date:	07/29/2025
Reported:	08/01/2025	Sampling Type:	Soil
Project Name:	OUTLAND STATE 121	Sampling Condition:	Cool & Intact
Project Number:	PRS - 125	Sample Received By:	Shalyn Rodriguez
Project Location:	PERMIAN 32.473038-103.427089		

**Sample ID: B 26 @ 1' (H254613-02)**

BTEx 8021B			mg/kg							
			Analyzed By: JH							
Analyte	Result	Reporting Limit	Analyzed	Method Blank	BS	% Recovery	True Value QC	RPD	Qualifier	
Benzene*	<0.050	0.050	07/31/2025	ND	1.76	88.2	2.00	3.20		
Toluene*	<0.050	0.050	07/31/2025	ND	1.83	91.4	2.00	3.66		
Ethylbenzene*	<0.050	0.050	07/31/2025	ND	1.84	91.8	2.00	4.28		
Total Xylenes*	<0.150	0.150	07/31/2025	ND	5.47	91.1	6.00	4.37		
Total BTEX	<0.300	0.300	07/31/2025	ND						

Surrogate: 4-Bromofluorobenzene (PID) 93.3 % 71.5-134

Chloride, SM4500Cl-B			mg/kg							
			Analyzed By: AC							
Analyte	Result	Reporting Limit	Analyzed	Method Blank	BS	% Recovery	True Value QC	RPD	Qualifier	
Chloride	48.0	16.0	07/31/2025	ND	448	112	400	3.64		

TPH 8015M			mg/kg							
			Analyzed By: MS							
Analyte	Result	Reporting Limit	Analyzed	Method Blank	BS	% Recovery	True Value QC	RPD	Qualifier	
GRO C6-C10*	<10.0	10.0	07/30/2025	ND	179	89.7	200	4.70		
DRO >C10-C28*	<10.0	10.0	07/30/2025	ND	179	89.3	200	4.90		
EXT DRO >C28-C36	<10.0	10.0	07/30/2025	ND						

Surrogate: 1-Chlorooctane 81.9 % 44.4-145

Surrogate: 1-Chlorooctadecane 77.1 % 40.6-153

Cardinal Laboratories

\*=Accredited Analyte

PLEASE NOTE: Liability and Damages. Cardinal's liability and client's exclusive remedy for any claim arising, whether based in contract or tort, shall be limited to the amount paid by client for analyses. All claims, including those for negligence and any other cause whatsoever shall be deemed waived unless made in writing and received by Cardinal within thirty (30) days after completion of the applicable service. In no event shall Cardinal be liable for incidental or consequential damages, including, without limitation, business interruptions, loss of use, or loss of profits incurred by client, its subsidiaries, affiliates or successors arising out of or related to the performance of the services hereunder by Cardinal, regardless of whether such claim is based upon any of the above stated reasons or otherwise. Results relate only to the samples identified above. This report shall not be reproduced except in full with written approval of Cardinal Laboratories.

Celey D. Keene, Lab Director/Quality Manager



PHONE (575) 393-2326 ° 101 E. MARLAND ° HOBBS, NM 88240

**Analytical Results For:**

DIAMONDBACK DISPOSAL SERVICE INC.  
 JUSTIN ROBERTS  
 P. O. BOX 2491  
 HOBBS NM, 88241  
 Fax To: (575) 392-9376

Received:	07/30/2025	Sampling Date:	07/29/2025
Reported:	08/01/2025	Sampling Type:	Soil
Project Name:	OUTLAND STATE 121	Sampling Condition:	Cool & Intact
Project Number:	PRS - 125	Sample Received By:	Shalyn Rodriguez
Project Location:	PERMIAN 32.473038-103.427089		

**Sample ID: B 27 @ 1' (H254613-03)**

BTEx 8021B		mg/kg		Analyzed By: JH						
Analyte	Result	Reporting Limit	Analyzed	Method Blank	BS	% Recovery	True Value QC	RPD	Qualifier	
Benzene*	<0.050	0.050	07/31/2025	ND	1.76	88.2	2.00	3.20		
Toluene*	<0.050	0.050	07/31/2025	ND	1.83	91.4	2.00	3.66		
Ethylbenzene*	<0.050	0.050	07/31/2025	ND	1.84	91.8	2.00	4.28		
Total Xylenes*	<0.150	0.150	07/31/2025	ND	5.47	91.1	6.00	4.37		
Total BTEX	<0.300	0.300	07/31/2025	ND						

Surrogate: 4-Bromofluorobenzene (PID) 93.2 % 71.5-134

Chloride, SM4500Cl-B		mg/kg		Analyzed By: AC					
Analyte	Result	Reporting Limit	Analyzed	Method Blank	BS	% Recovery	True Value QC	RPD	Qualifier
Chloride	32.0	16.0	07/31/2025	ND	448	112	400	3.64	

TPH 8015M		mg/kg		Analyzed By: MS					
Analyte	Result	Reporting Limit	Analyzed	Method Blank	BS	% Recovery	True Value QC	RPD	Qualifier
GRO C6-C10*	<10.0	10.0	07/30/2025	ND	179	89.7	200	4.70	
DRO >C10-C28*	<10.0	10.0	07/30/2025	ND	179	89.3	200	4.90	
EXT DRO >C28-C36	<10.0	10.0	07/30/2025	ND					

Surrogate: 1-Chlorooctane 80.5 % 44.4-145

Surrogate: 1-Chlorooctadecane 74.8 % 40.6-153

Cardinal Laboratories

\*=Accredited Analyte

PLEASE NOTE: Liability and Damages. Cardinal's liability and client's exclusive remedy for any claim arising, whether based in contract or tort, shall be limited to the amount paid by client for analyses. All claims, including those for negligence and any other cause whatsoever shall be deemed waived unless made in writing and received by Cardinal within thirty (30) days after completion of the applicable service. In no event shall Cardinal be liable for incidental or consequential damages, including, without limitation, business interruptions, loss of use, or loss of profits incurred by client, its subsidiaries, affiliates or successors arising out of or related to the performance of the services hereunder by Cardinal, regardless of whether such claim is based upon any of the above stated reasons or otherwise. Results relate only to the samples identified above. This report shall not be reproduced except in full with written approval of Cardinal Laboratories.

Celey D. Keene, Lab Director/Quality Manager



PHONE (575) 393-2326 ° 101 E. MARLAND ° HOBBS, NM 88240

**Analytical Results For:**

DIAMONDBACK DISPOSAL SERVICE INC.  
 JUSTIN ROBERTS  
 P. O. BOX 2491  
 HOBBS NM, 88241  
 Fax To: (575) 392-9376

Received:	07/30/2025	Sampling Date:	07/29/2025
Reported:	08/01/2025	Sampling Type:	Soil
Project Name:	OUTLAND STATE 121	Sampling Condition:	Cool & Intact
Project Number:	PRS - 125	Sample Received By:	Shalyn Rodriguez
Project Location:	PERMIAN 32.473038-103.427089		

**Sample ID: B 28 @ 1' (H254613-04)**

BTEx 8021B		mg/kg		Analyzed By: JH						
Analyte	Result	Reporting Limit	Analyzed	Method Blank	BS	% Recovery	True Value QC	RPD	Qualifier	
Benzene*	<0.050	0.050	07/31/2025	ND	1.76	88.2	2.00	3.20		
Toluene*	<0.050	0.050	07/31/2025	ND	1.83	91.4	2.00	3.66		
Ethylbenzene*	<0.050	0.050	07/31/2025	ND	1.84	91.8	2.00	4.28		
Total Xylenes*	<0.150	0.150	07/31/2025	ND	5.47	91.1	6.00	4.37		
Total BTEX	<0.300	0.300	07/31/2025	ND						

Surrogate: 4-Bromofluorobenzene (PID) 92.6 % 71.5-134

Chloride, SM4500Cl-B		mg/kg		Analyzed By: AC					
Analyte	Result	Reporting Limit	Analyzed	Method Blank	BS	% Recovery	True Value QC	RPD	Qualifier
Chloride	32.0	16.0	07/31/2025	ND	448	112	400	3.64	

TPH 8015M		mg/kg		Analyzed By: MS					
Analyte	Result	Reporting Limit	Analyzed	Method Blank	BS	% Recovery	True Value QC	RPD	Qualifier
GRO C6-C10*	<10.0	10.0	07/30/2025	ND	179	89.7	200	4.70	
DRO >C10-C28*	<10.0	10.0	07/30/2025	ND	179	89.3	200	4.90	
EXT DRO >C28-C36	<10.0	10.0	07/30/2025	ND					

Surrogate: 1-Chlorooctane 80.8 % 44.4-145

Surrogate: 1-Chlorooctadecane 76.2 % 40.6-153

Cardinal Laboratories

\*=Accredited Analyte

PLEASE NOTE: Liability and Damages. Cardinal's liability and client's exclusive remedy for any claim arising, whether based in contract or tort, shall be limited to the amount paid by client for analyses. All claims, including those for negligence and any other cause whatsoever shall be deemed waived unless made in writing and received by Cardinal within thirty (30) days after completion of the applicable service. In no event shall Cardinal be liable for incidental or consequential damages, including, without limitation, business interruptions, loss of use, or loss of profits incurred by client, its subsidiaries, affiliates or successors arising out of or related to the performance of the services hereunder by Cardinal, regardless of whether such claim is based upon any of the above stated reasons or otherwise. Results relate only to the samples identified above. This report shall not be reproduced except in full with written approval of Cardinal Laboratories.

Celey D. Keene, Lab Director/Quality Manager



PHONE (575) 393-2326 ° 101 E. MARLAND ° HOBBS, NM 88240

**Analytical Results For:**

DIAMONDBACK DISPOSAL SERVICE INC.  
 JUSTIN ROBERTS  
 P. O. BOX 2491  
 HOBBS NM, 88241  
 Fax To: (575) 392-9376

Received:	07/30/2025	Sampling Date:	07/29/2025
Reported:	08/01/2025	Sampling Type:	Soil
Project Name:	OUTLAND STATE 121	Sampling Condition:	Cool & Intact
Project Number:	PRS - 125	Sample Received By:	Shalyn Rodriguez
Project Location:	PERMIAN 32.473038-103.427089		

**Sample ID: B 29 @ 1' (H254613-05)**

BTEx 8021B		mg/kg		Analyzed By: JH						
Analyte	Result	Reporting Limit	Analyzed	Method Blank	BS	% Recovery	True Value QC	RPD	Qualifier	
Benzene*	<0.050	0.050	07/31/2025	ND	1.76	88.2	2.00	3.20		
Toluene*	<0.050	0.050	07/31/2025	ND	1.83	91.4	2.00	3.66		
Ethylbenzene*	<0.050	0.050	07/31/2025	ND	1.84	91.8	2.00	4.28		
Total Xylenes*	<0.150	0.150	07/31/2025	ND	5.47	91.1	6.00	4.37		
Total BTEX	<0.300	0.300	07/31/2025	ND						

Surrogate: 4-Bromofluorobenzene (PID) 93.2 % 71.5-134

Chloride, SM4500Cl-B		mg/kg		Analyzed By: AC						
Analyte	Result	Reporting Limit	Analyzed	Method Blank	BS	% Recovery	True Value QC	RPD	Qualifier	
Chloride	32.0	16.0	07/31/2025	ND	448	112	400	3.64		

TPH 8015M		mg/kg		Analyzed By: MS						
Analyte	Result	Reporting Limit	Analyzed	Method Blank	BS	% Recovery	True Value QC	RPD	Qualifier	
GRO C6-C10*	<10.0	10.0	07/30/2025	ND	179	89.7	200	4.70		
DRO >C10-C28*	<10.0	10.0	07/30/2025	ND	179	89.3	200	4.90		
EXT DRO >C28-C36	<10.0	10.0	07/30/2025	ND						

Surrogate: 1-Chlorooctane 87.2 % 44.4-145

Surrogate: 1-Chlorooctadecane 82.2 % 40.6-153

Cardinal Laboratories

\*=Accredited Analyte

PLEASE NOTE: Liability and Damages. Cardinal's liability and client's exclusive remedy for any claim arising, whether based in contract or tort, shall be limited to the amount paid by client for analyses. All claims, including those for negligence and any other cause whatsoever shall be deemed waived unless made in writing and received by Cardinal within thirty (30) days after completion of the applicable service. In no event shall Cardinal be liable for incidental or consequential damages, including, without limitation, business interruptions, loss of use, or loss of profits incurred by client, its subsidiaries, affiliates or successors arising out of or related to the performance of the services hereunder by Cardinal, regardless of whether such claim is based upon any of the above stated reasons or otherwise. Results relate only to the samples identified above. This report shall not be reproduced except in full with written approval of Cardinal Laboratories.

Celey D. Keene, Lab Director/Quality Manager





PHONE (575) 393-2326 ° 101 E. MARLAND ° HOBBS, NM 88240

**Analytical Results For:**

DIAMONDBACK DISPOSAL SERVICE INC.  
 JUSTIN ROBERTS  
 P. O. BOX 2491  
 HOBBS NM, 88241  
 Fax To: (575) 392-9376

Received:	07/30/2025	Sampling Date:	07/29/2025
Reported:	08/01/2025	Sampling Type:	Soil
Project Name:	OUTLAND STATE 121	Sampling Condition:	Cool & Intact
Project Number:	PRS - 125	Sample Received By:	Shalyn Rodriguez
Project Location:	PERMIAN 32.473038-103.427089		

**Sample ID: B 30 @ 1' (H254613-06)**

BTEx 8021B		mg/kg		Analyzed By: JH						
Analyte	Result	Reporting Limit	Analyzed	Method Blank	BS	% Recovery	True Value QC	RPD	Qualifier	
Benzene*	<0.050	0.050	07/31/2025	ND	1.76	88.2	2.00	3.20		
Toluene*	<0.050	0.050	07/31/2025	ND	1.83	91.4	2.00	3.66		
Ethylbenzene*	<0.050	0.050	07/31/2025	ND	1.84	91.8	2.00	4.28		
Total Xylenes*	<0.150	0.150	07/31/2025	ND	5.47	91.1	6.00	4.37		
Total BTEX	<0.300	0.300	07/31/2025	ND						

Surrogate: 4-Bromofluorobenzene (PID) 94.0 % 71.5-134

Chloride, SM4500Cl-B		mg/kg		Analyzed By: AC						
Analyte	Result	Reporting Limit	Analyzed	Method Blank	BS	% Recovery	True Value QC	RPD	Qualifier	
Chloride	32.0	16.0	07/31/2025	ND	448	112	400	3.64		

TPH 8015M		mg/kg		Analyzed By: MS					
Analyte	Result	Reporting Limit	Analyzed	Method Blank	BS	% Recovery	True Value QC	RPD	Qualifier
GRO C6-C10*	<10.0	10.0	07/31/2025	ND	179	89.7	200	4.70	
DRO >C10-C28*	<10.0	10.0	07/31/2025	ND	179	89.3	200	4.90	
EXT DRO >C28-C36	<10.0	10.0	07/31/2025	ND					

Surrogate: 1-Chlorooctane 85.8 % 44.4-145

Surrogate: 1-Chlorooctadecane 80.6 % 40.6-153

Cardinal Laboratories

\*=Accredited Analyte

PLEASE NOTE: Liability and Damages. Cardinal's liability and client's exclusive remedy for any claim arising, whether based in contract or tort, shall be limited to the amount paid by client for analyses. All claims, including those for negligence and any other cause whatsoever shall be deemed waived unless made in writing and received by Cardinal within thirty (30) days after completion of the applicable service. In no event shall Cardinal be liable for incidental or consequential damages, including, without limitation, business interruptions, loss of use, or loss of profits incurred by client, its subsidiaries, affiliates or successors arising out of or related to the performance of the services hereunder by Cardinal, regardless of whether such claim is based upon any of the above stated reasons or otherwise. Results relate only to the samples identified above. This report shall not be reproduced except in full with written approval of Cardinal Laboratories.

Celey D. Keene, Lab Director/Quality Manager



PHONE (575) 393-2326 ° 101 E. MARLAND ° HOBBS, NM 88240

**Analytical Results For:**

DIAMONDBACK DISPOSAL SERVICE INC.  
 JUSTIN ROBERTS  
 P. O. BOX 2491  
 HOBBS NM, 88241  
 Fax To: (575) 392-9376

Received:	07/30/2025	Sampling Date:	07/29/2025
Reported:	08/01/2025	Sampling Type:	Soil
Project Name:	OUTLAND STATE 121	Sampling Condition:	Cool & Intact
Project Number:	PRS - 125	Sample Received By:	Shalyn Rodriguez
Project Location:	PERMIAN 32.473038-103.427089		

**Sample ID: B 31 @ 1' (H254613-07)**

BTX 8021B		mg/kg		Analyzed By: JH					
Analyte	Result	Reporting Limit	Analyzed	Method Blank	BS	% Recovery	True Value QC	RPD	Qualifier
Benzene*	<0.050	0.050	07/31/2025	ND	1.76	88.2	2.00	3.20	
Toluene*	<0.050	0.050	07/31/2025	ND	1.83	91.4	2.00	3.66	
Ethylbenzene*	<0.050	0.050	07/31/2025	ND	1.84	91.8	2.00	4.28	
Total Xylenes*	<0.150	0.150	07/31/2025	ND	5.47	91.1	6.00	4.37	
Total BTX	<0.300	0.300	07/31/2025	ND					

Surrogate: 4-Bromofluorobenzene (PID) 93.6 % 71.5-134

Chloride, SM4500Cl-B		mg/kg		Analyzed By: AC						
Analyte	Result	Reporting Limit	Analyzed	Method Blank	BS	% Recovery	True Value QC	RPD	Qualifier	
Chloride	32.0	16.0	07/31/2025	ND	448	112	400	3.64		

TPH 8015M		mg/kg		Analyzed By: MS					
Analyte	Result	Reporting Limit	Analyzed	Method Blank	BS	% Recovery	True Value QC	RPD	Qualifier
GRO C6-C10*	<10.0	10.0	07/31/2025	ND	179	89.7	200	4.70	
DRO >C10-C28*	<10.0	10.0	07/31/2025	ND	179	89.3	200	4.90	
EXT DRO >C28-C36	<10.0	10.0	07/31/2025	ND					

Surrogate: 1-Chlorooctane 76.1 % 44.4-145

Surrogate: 1-Chlorooctadecane 72.5 % 40.6-153

Cardinal Laboratories

\*=Accredited Analyte

PLEASE NOTE: Liability and Damages. Cardinal's liability and client's exclusive remedy for any claim arising, whether based in contract or tort, shall be limited to the amount paid by client for analyses. All claims, including those for negligence and any other cause whatsoever shall be deemed waived unless made in writing and received by Cardinal within thirty (30) days after completion of the applicable service. In no event shall Cardinal be liable for incidental or consequential damages, including, without limitation, business interruptions, loss of use, or loss of profits incurred by client, its subsidiaries, affiliates or successors arising out of or related to the performance of the services hereunder by Cardinal, regardless of whether such claim is based upon any of the above stated reasons or otherwise. Results relate only to the samples identified above. This report shall not be reproduced except in full with written approval of Cardinal Laboratories.

Celey D. Keene, Lab Director/Quality Manager



PHONE (575) 393-2326 ° 101 E. MARLAND ° HOBBS, NM 88240

**Analytical Results For:**

DIAMONDBACK DISPOSAL SERVICE INC.  
 JUSTIN ROBERTS  
 P. O. BOX 2491  
 HOBBS NM, 88241  
 Fax To: (575) 392-9376

Received:	07/30/2025	Sampling Date:	07/29/2025
Reported:	08/01/2025	Sampling Type:	Soil
Project Name:	OUTLAND STATE 121	Sampling Condition:	Cool & Intact
Project Number:	PRS - 125	Sample Received By:	Shalyn Rodriguez
Project Location:	PERMIAN 32.473038-103.427089		

**Sample ID: B 32 @ 1' (H254613-08)**

BTEx 8021B		mg/kg		Analyzed By: JH						
Analyte	Result	Reporting Limit	Analyzed	Method Blank	BS	% Recovery	True Value QC	RPD	Qualifier	
Benzene*	<0.050	0.050	07/31/2025	ND	1.76	88.2	2.00	3.20		
Toluene*	<0.050	0.050	07/31/2025	ND	1.83	91.4	2.00	3.66		
Ethylbenzene*	<0.050	0.050	07/31/2025	ND	1.84	91.8	2.00	4.28		
Total Xylenes*	<0.150	0.150	07/31/2025	ND	5.47	91.1	6.00	4.37		
Total BTEX	<0.300	0.300	07/31/2025	ND						

Surrogate: 4-Bromofluorobenzene (PID) 92.4 % 71.5-134

Chloride, SM4500Cl-B		mg/kg		Analyzed By: AC						
Analyte	Result	Reporting Limit	Analyzed	Method Blank	BS	% Recovery	True Value QC	RPD	Qualifier	
Chloride	32.0	16.0	07/31/2025	ND	448	112	400	3.64		

TPH 8015M		mg/kg		Analyzed By: MS					
Analyte	Result	Reporting Limit	Analyzed	Method Blank	BS	% Recovery	True Value QC	RPD	Qualifier
GRO C6-C10*	<10.0	10.0	07/31/2025	ND	179	89.7	200	4.70	
DRO >C10-C28*	<10.0	10.0	07/31/2025	ND	179	89.3	200	4.90	
EXT DRO >C28-C36	<10.0	10.0	07/31/2025	ND					

Surrogate: 1-Chlorooctane 69.7 % 44.4-145

Surrogate: 1-Chlorooctadecane 66.1 % 40.6-153

Cardinal Laboratories

\*=Accredited Analyte

PLEASE NOTE: Liability and Damages. Cardinal's liability and client's exclusive remedy for any claim arising, whether based in contract or tort, shall be limited to the amount paid by client for analyses. All claims, including those for negligence and any other cause whatsoever shall be deemed waived unless made in writing and received by Cardinal within thirty (30) days after completion of the applicable service. In no event shall Cardinal be liable for incidental or consequential damages, including, without limitation, business interruptions, loss of use, or loss of profits incurred by client, its subsidiaries, affiliates or successors arising out of or related to the performance of the services hereunder by Cardinal, regardless of whether such claim is based upon any of the above stated reasons or otherwise. Results relate only to the samples identified above. This report shall not be reproduced except in full with written approval of Cardinal Laboratories.

Celey D. Keene, Lab Director/Quality Manager



PHONE (575) 393-2326 ° 101 E. MARLAND ° HOBBS, NM 88240

**Analytical Results For:**

DIAMONDBACK DISPOSAL SERVICE INC.  
 JUSTIN ROBERTS  
 P. O. BOX 2491  
 HOBBS NM, 88241  
 Fax To: (575) 392-9376

Received:	07/30/2025	Sampling Date:	07/29/2025
Reported:	08/01/2025	Sampling Type:	Soil
Project Name:	OUTLAND STATE 121	Sampling Condition:	Cool & Intact
Project Number:	PRS - 125	Sample Received By:	Shalyn Rodriguez
Project Location:	PERMIAN 32.473038-103.427089		

**Sample ID: B 33 @ 1' (H254613-09)**

BTEx 8021B		mg/kg		Analyzed By: JH						
Analyte	Result	Reporting Limit	Analyzed	Method Blank	BS	% Recovery	True Value QC	RPD	Qualifier	
Benzene*	<0.050	0.050	07/31/2025	ND	1.76	88.2	2.00	3.20		
Toluene*	<0.050	0.050	07/31/2025	ND	1.83	91.4	2.00	3.66		
Ethylbenzene*	<0.050	0.050	07/31/2025	ND	1.84	91.8	2.00	4.28		
Total Xylenes*	<0.150	0.150	07/31/2025	ND	5.47	91.1	6.00	4.37		
Total BTEX	<0.300	0.300	07/31/2025	ND						

Surrogate: 4-Bromofluorobenzene (PID) 95.4 % 71.5-134

Chloride, SM4500Cl-B		mg/kg		Analyzed By: AC						
Analyte	Result	Reporting Limit	Analyzed	Method Blank	BS	% Recovery	True Value QC	RPD	Qualifier	
Chloride	32.0	16.0	07/31/2025	ND	448	112	400	3.64		

TPH 8015M		mg/kg		Analyzed By: MS					
Analyte	Result	Reporting Limit	Analyzed	Method Blank	BS	% Recovery	True Value QC	RPD	Qualifier
GRO C6-C10*	<10.0	10.0	07/31/2025	ND	179	89.7	200	4.70	
DRO >C10-C28*	<10.0	10.0	07/31/2025	ND	179	89.3	200	4.90	
EXT DRO >C28-C36	<10.0	10.0	07/31/2025	ND					

Surrogate: 1-Chlorooctane 84.4 % 44.4-145

Surrogate: 1-Chlorooctadecane 80.2 % 40.6-153

Cardinal Laboratories

\*=Accredited Analyte

PLEASE NOTE: Liability and Damages. Cardinal's liability and client's exclusive remedy for any claim arising, whether based in contract or tort, shall be limited to the amount paid by client for analyses. All claims, including those for negligence and any other cause whatsoever shall be deemed waived unless made in writing and received by Cardinal within thirty (30) days after completion of the applicable service. In no event shall Cardinal be liable for incidental or consequential damages, including, without limitation, business interruptions, loss of use, or loss of profits incurred by client, its subsidiaries, affiliates or successors arising out of or related to the performance of the services hereunder by Cardinal, regardless of whether such claim is based upon any of the above stated reasons or otherwise. Results relate only to the samples identified above. This report shall not be reproduced except in full with written approval of Cardinal Laboratories.

Celey D. Keene, Lab Director/Quality Manager





PHONE (575) 393-2326 ° 101 E. MARLAND ° HOBBS, NM 88240

**Analytical Results For:**

DIAMONDBACK DISPOSAL SERVICE INC.  
 JUSTIN ROBERTS  
 P. O. BOX 2491  
 HOBBS NM, 88241  
 Fax To: (575) 392-9376

Received:	07/30/2025	Sampling Date:	07/29/2025
Reported:	08/01/2025	Sampling Type:	Soil
Project Name:	OUTLAND STATE 121	Sampling Condition:	Cool & Intact
Project Number:	PRS - 125	Sample Received By:	Shalyn Rodriguez
Project Location:	PERMIAN 32.473038-103.427089		

**Sample ID: B 34 @ 1' (H254613-10)**

BTEx 8021B		mg/kg		Analyzed By: JH						
Analyte	Result	Reporting Limit	Analyzed	Method Blank	BS	% Recovery	True Value QC	RPD	Qualifier	
Benzene*	<0.050	0.050	07/31/2025	ND	1.76	88.2	2.00	3.20		
Toluene*	<0.050	0.050	07/31/2025	ND	1.83	91.4	2.00	3.66		
Ethylbenzene*	<0.050	0.050	07/31/2025	ND	1.84	91.8	2.00	4.28		
Total Xylenes*	<0.150	0.150	07/31/2025	ND	5.47	91.1	6.00	4.37		
Total BTEX	<0.300	0.300	07/31/2025	ND						

Surrogate: 4-Bromofluorobenzene (PID) 93.7 % 71.5-134

Chloride, SM4500Cl-B		mg/kg		Analyzed By: AC						
Analyte	Result	Reporting Limit	Analyzed	Method Blank	BS	% Recovery	True Value QC	RPD	Qualifier	
Chloride	48.0	16.0	07/31/2025	ND	448	112	400	3.64		

TPH 8015M		mg/kg		Analyzed By: MS					
Analyte	Result	Reporting Limit	Analyzed	Method Blank	BS	% Recovery	True Value QC	RPD	Qualifier
GRO C6-C10*	<10.0	10.0	07/31/2025	ND	179	89.7	200	4.70	
DRO >C10-C28*	<10.0	10.0	07/31/2025	ND	179	89.3	200	4.90	
EXT DRO >C28-C36	<10.0	10.0	07/31/2025	ND					

Surrogate: 1-Chlorooctane 80.3 % 44.4-145

Surrogate: 1-Chlorooctadecane 75.5 % 40.6-153

Cardinal Laboratories

\*=Accredited Analyte

PLEASE NOTE: Liability and Damages. Cardinal's liability and client's exclusive remedy for any claim arising, whether based in contract or tort, shall be limited to the amount paid by client for analyses. All claims, including those for negligence and any other cause whatsoever shall be deemed waived unless made in writing and received by Cardinal within thirty (30) days after completion of the applicable service. In no event shall Cardinal be liable for incidental or consequential damages, including, without limitation, business interruptions, loss of use, or loss of profits incurred by client, its subsidiaries, affiliates or successors arising out of or related to the performance of the services hereunder by Cardinal, regardless of whether such claim is based upon any of the above stated reasons or otherwise. Results relate only to the samples identified above. This report shall not be reproduced except in full with written approval of Cardinal Laboratories.

Celey D. Keene, Lab Director/Quality Manager



PHONE (575) 393-2326 ° 101 E. MARLAND ° HOBBS, NM 88240

**Analytical Results For:**

DIAMONDBACK DISPOSAL SERVICE INC.  
 JUSTIN ROBERTS  
 P. O. BOX 2491  
 HOBBS NM, 88241  
 Fax To: (575) 392-9376

Received:	07/30/2025	Sampling Date:	07/29/2025
Reported:	08/01/2025	Sampling Type:	Soil
Project Name:	OUTLAND STATE 121	Sampling Condition:	Cool & Intact
Project Number:	PRS - 125	Sample Received By:	Shalyn Rodriguez
Project Location:	PERMIAN 32.473038-103.427089		

**Sample ID: B 35 @ 1' (H254613-11)**

BTEx 8021B		mg/kg		Analyzed By: JH						
Analyte	Result	Reporting Limit	Analyzed	Method Blank	BS	% Recovery	True Value QC	RPD	Qualifier	
Benzene*	<0.050	0.050	07/31/2025	ND	1.76	88.2	2.00	3.20		
Toluene*	<0.050	0.050	07/31/2025	ND	1.83	91.4	2.00	3.66		
Ethylbenzene*	<0.050	0.050	07/31/2025	ND	1.84	91.8	2.00	4.28		
Total Xylenes*	<0.150	0.150	07/31/2025	ND	5.47	91.1	6.00	4.37		
Total BTEX	<0.300	0.300	07/31/2025	ND						

Surrogate: 4-Bromofluorobenzene (PID) 93.0 % 71.5-134

Chloride, SM4500Cl-B		mg/kg		Analyzed By: AC						
Analyte	Result	Reporting Limit	Analyzed	Method Blank	BS	% Recovery	True Value QC	RPD	Qualifier	
Chloride	64.0	16.0	07/31/2025	ND	448	112	400	3.64		

TPH 8015M		mg/kg		Analyzed By: MS					
Analyte	Result	Reporting Limit	Analyzed	Method Blank	BS	% Recovery	True Value QC	RPD	Qualifier
GRO C6-C10*	<10.0	10.0	07/31/2025	ND	179	89.7	200	4.70	
DRO >C10-C28*	<10.0	10.0	07/31/2025	ND	179	89.3	200	4.90	
EXT DRO >C28-C36	<10.0	10.0	07/31/2025	ND					

Surrogate: 1-Chlorooctane 78.1 % 44.4-145

Surrogate: 1-Chlorooctadecane 74.2 % 40.6-153

Cardinal Laboratories

\*=Accredited Analyte

PLEASE NOTE: Liability and Damages. Cardinal's liability and client's exclusive remedy for any claim arising, whether based in contract or tort, shall be limited to the amount paid by client for analyses. All claims, including those for negligence and any other cause whatsoever shall be deemed waived unless made in writing and received by Cardinal within thirty (30) days after completion of the applicable service. In no event shall Cardinal be liable for incidental or consequential damages, including, without limitation, business interruptions, loss of use, or loss of profits incurred by client, its subsidiaries, affiliates or successors arising out of or related to the performance of the services hereunder by Cardinal, regardless of whether such claim is based upon any of the above stated reasons or otherwise. Results relate only to the samples identified above. This report shall not be reproduced except in full with written approval of Cardinal Laboratories.

Celey D. Keene, Lab Director/Quality Manager



PHONE (575) 393-2326 ° 101 E. MARLAND ° HOBBS, NM 88240

**Analytical Results For:**

DIAMONDBACK DISPOSAL SERVICE INC.  
 JUSTIN ROBERTS  
 P. O. BOX 2491  
 HOBBS NM, 88241  
 Fax To: (575) 392-9376

Received:	07/30/2025	Sampling Date:	07/29/2025
Reported:	08/01/2025	Sampling Type:	Soil
Project Name:	OUTLAND STATE 121	Sampling Condition:	Cool & Intact
Project Number:	PRS - 125	Sample Received By:	Shalyn Rodriguez
Project Location:	PERMIAN 32.473038-103.427089		

**Sample ID: B 36 @ 1' (H254613-12)**

BTEx 8021B		mg/kg		Analyzed By: JH						
Analyte	Result	Reporting Limit	Analyzed	Method Blank	BS	% Recovery	True Value QC	RPD	Qualifier	
Benzene*	<0.050	0.050	07/31/2025	ND	1.76	88.2	2.00	3.20		
Toluene*	<0.050	0.050	07/31/2025	ND	1.83	91.4	2.00	3.66		
Ethylbenzene*	<0.050	0.050	07/31/2025	ND	1.84	91.8	2.00	4.28		
Total Xylenes*	<0.150	0.150	07/31/2025	ND	5.47	91.1	6.00	4.37		
Total BTEX	<0.300	0.300	07/31/2025	ND						

Surrogate: 4-Bromofluorobenzene (PID) 94.0 % 71.5-134

Chloride, SM4500Cl-B		mg/kg		Analyzed By: AC						
Analyte	Result	Reporting Limit	Analyzed	Method Blank	BS	% Recovery	True Value QC	RPD	Qualifier	
Chloride	32.0	16.0	07/31/2025	ND	448	112	400	3.64		

TPH 8015M		mg/kg		Analyzed By: MS					
Analyte	Result	Reporting Limit	Analyzed	Method Blank	BS	% Recovery	True Value QC	RPD	Qualifier
GRO C6-C10*	<10.0	10.0	07/31/2025	ND	179	89.7	200	4.70	
DRO >C10-C28*	<10.0	10.0	07/31/2025	ND	179	89.3	200	4.90	
EXT DRO >C28-C36	<10.0	10.0	07/31/2025	ND					

Surrogate: 1-Chlorooctane 82.8 % 44.4-145

Surrogate: 1-Chlorooctadecane 77.8 % 40.6-153

Cardinal Laboratories

\*=Accredited Analyte

PLEASE NOTE: Liability and Damages. Cardinal's liability and client's exclusive remedy for any claim arising, whether based in contract or tort, shall be limited to the amount paid by client for analyses. All claims, including those for negligence and any other cause whatsoever shall be deemed waived unless made in writing and received by Cardinal within thirty (30) days after completion of the applicable service. In no event shall Cardinal be liable for incidental or consequential damages, including, without limitation, business interruptions, loss of use, or loss of profits incurred by client, its subsidiaries, affiliates or successors arising out of or related to the performance of the services hereunder by Cardinal, regardless of whether such claim is based upon any of the above stated reasons or otherwise. Results relate only to the samples identified above. This report shall not be reproduced except in full with written approval of Cardinal Laboratories.

Celey D. Keene, Lab Director/Quality Manager



PHONE (575) 393-2326 ° 101 E. MARLAND ° HOBBS, NM 88240

**Analytical Results For:**

DIAMONDBACK DISPOSAL SERVICE INC.  
 JUSTIN ROBERTS  
 P. O. BOX 2491  
 HOBBS NM, 88241  
 Fax To: (575) 392-9376

Received:	07/30/2025	Sampling Date:	07/29/2025
Reported:	08/01/2025	Sampling Type:	Soil
Project Name:	OUTLAND STATE 121	Sampling Condition:	Cool & Intact
Project Number:	PRS - 125	Sample Received By:	Shalyn Rodriguez
Project Location:	PERMIAN 32.473038-103.427089		

**Sample ID: B 37 @ 1' (H254613-13)**

BTEx 8021B		mg/kg		Analyzed By: JH						
Analyte	Result	Reporting Limit	Analyzed	Method Blank	BS	% Recovery	True Value QC	RPD	Qualifier	
Benzene*	<0.050	0.050	07/31/2025	ND	1.76	88.2	2.00	3.20		
Toluene*	<0.050	0.050	07/31/2025	ND	1.83	91.4	2.00	3.66		
Ethylbenzene*	<0.050	0.050	07/31/2025	ND	1.84	91.8	2.00	4.28		
Total Xylenes*	<0.150	0.150	07/31/2025	ND	5.47	91.1	6.00	4.37		
Total BTEX	<0.300	0.300	07/31/2025	ND						

Surrogate: 4-Bromofluorobenzene (PID) 93.9 % 71.5-134

Chloride, SM4500Cl-B		mg/kg		Analyzed By: AC						
Analyte	Result	Reporting Limit	Analyzed	Method Blank	BS	% Recovery	True Value QC	RPD	Qualifier	
Chloride	64.0	16.0	07/31/2025	ND	448	112	400	3.64		

TPH 8015M		mg/kg		Analyzed By: MS					
Analyte	Result	Reporting Limit	Analyzed	Method Blank	BS	% Recovery	True Value QC	RPD	Qualifier
GRO C6-C10*	<10.0	10.0	07/31/2025	ND	179	89.7	200	4.70	
DRO >C10-C28*	<10.0	10.0	07/31/2025	ND	179	89.3	200	4.90	
EXT DRO >C28-C36	<10.0	10.0	07/31/2025	ND					

Surrogate: 1-Chlorooctane 83.8 % 44.4-145

Surrogate: 1-Chlorooctadecane 79.9 % 40.6-153

Cardinal Laboratories

\*=Accredited Analyte

PLEASE NOTE: Liability and Damages. Cardinal's liability and client's exclusive remedy for any claim arising, whether based in contract or tort, shall be limited to the amount paid by client for analyses. All claims, including those for negligence and any other cause whatsoever shall be deemed waived unless made in writing and received by Cardinal within thirty (30) days after completion of the applicable service. In no event shall Cardinal be liable for incidental or consequential damages, including, without limitation, business interruptions, loss of use, or loss of profits incurred by client, its subsidiaries, affiliates or successors arising out of or related to the performance of the services hereunder by Cardinal, regardless of whether such claim is based upon any of the above stated reasons or otherwise. Results relate only to the samples identified above. This report shall not be reproduced except in full with written approval of Cardinal Laboratories.

Celey D. Keene, Lab Director/Quality Manager





PHONE (575) 393-2326 ° 101 E. MARLAND ° HOBBS, NM 88240

**Analytical Results For:**

DIAMONDBACK DISPOSAL SERVICE INC.  
 JUSTIN ROBERTS  
 P. O. BOX 2491  
 HOBBS NM, 88241  
 Fax To: (575) 392-9376

Received:	07/30/2025	Sampling Date:	07/29/2025
Reported:	08/01/2025	Sampling Type:	Soil
Project Name:	OUTLAND STATE 121	Sampling Condition:	Cool & Intact
Project Number:	PRS - 125	Sample Received By:	Shalyn Rodriguez
Project Location:	PERMIAN 32.473038-103.427089		

**Sample ID: B 38 @ 1' (H254613-14)**

BTEx 8021B		mg/kg		Analyzed By: JH						
Analyte	Result	Reporting Limit	Analyzed	Method Blank	BS	% Recovery	True Value QC	RPD	Qualifier	
Benzene*	<0.050	0.050	07/31/2025	ND	1.76	88.2	2.00	3.20		
Toluene*	<0.050	0.050	07/31/2025	ND	1.83	91.4	2.00	3.66		
Ethylbenzene*	<0.050	0.050	07/31/2025	ND	1.84	91.8	2.00	4.28		
Total Xylenes*	<0.150	0.150	07/31/2025	ND	5.47	91.1	6.00	4.37		
Total BTEX	<0.300	0.300	07/31/2025	ND						

Surrogate: 4-Bromofluorobenzene (PID) 93.0 % 71.5-134

Chloride, SM4500Cl-B		mg/kg		Analyzed By: AC						
Analyte	Result	Reporting Limit	Analyzed	Method Blank	BS	% Recovery	True Value QC	RPD	Qualifier	
Chloride	<16.0	16.0	07/31/2025	ND	416	104	400	3.77		

TPH 8015M		mg/kg		Analyzed By: MS					
Analyte	Result	Reporting Limit	Analyzed	Method Blank	BS	% Recovery	True Value QC	RPD	Qualifier
GRO C6-C10*	<10.0	10.0	07/31/2025	ND	179	89.7	200	4.70	
DRO >C10-C28*	<10.0	10.0	07/31/2025	ND	179	89.3	200	4.90	
EXT DRO >C28-C36	<10.0	10.0	07/31/2025	ND					

Surrogate: 1-Chlorooctane 83.5 % 44.4-145

Surrogate: 1-Chlorooctadecane 79.0 % 40.6-153

Cardinal Laboratories

\*=Accredited Analyte

PLEASE NOTE: Liability and Damages. Cardinal's liability and client's exclusive remedy for any claim arising, whether based in contract or tort, shall be limited to the amount paid by client for analyses. All claims, including those for negligence and any other cause whatsoever shall be deemed waived unless made in writing and received by Cardinal within thirty (30) days after completion of the applicable service. In no event shall Cardinal be liable for incidental or consequential damages, including, without limitation, business interruptions, loss of use, or loss of profits incurred by client, its subsidiaries, affiliates or successors arising out of or related to the performance of the services hereunder by Cardinal, regardless of whether such claim is based upon any of the above stated reasons or otherwise. Results relate only to the samples identified above. This report shall not be reproduced except in full with written approval of Cardinal Laboratories.

Celey D. Keene, Lab Director/Quality Manager



PHONE (575) 393-2326 ° 101 E. MARLAND ° HOBBS, NM 88240

**Analytical Results For:**

DIAMONDBACK DISPOSAL SERVICE INC.  
 JUSTIN ROBERTS  
 P. O. BOX 2491  
 HOBBS NM, 88241  
 Fax To: (575) 392-9376

Received:	07/30/2025	Sampling Date:	07/29/2025
Reported:	08/01/2025	Sampling Type:	Soil
Project Name:	OUTLAND STATE 121	Sampling Condition:	Cool & Intact
Project Number:	PRS - 125	Sample Received By:	Shalyn Rodriguez
Project Location:	PERMIAN 32.473038-103.427089		

**Sample ID: B 39 @ 1' (H254613-15)**

BTEx 8021B		mg/kg		Analyzed By: JH						
Analyte	Result	Reporting Limit	Analyzed	Method Blank	BS	% Recovery	True Value QC	RPD	Qualifier	
Benzene*	<0.050	0.050	07/31/2025	ND	1.76	88.2	2.00	3.20		
Toluene*	<0.050	0.050	07/31/2025	ND	1.83	91.4	2.00	3.66		
Ethylbenzene*	<0.050	0.050	07/31/2025	ND	1.84	91.8	2.00	4.28		
Total Xylenes*	<0.150	0.150	07/31/2025	ND	5.47	91.1	6.00	4.37		
Total BTEX	<0.300	0.300	07/31/2025	ND						

Surrogate: 4-Bromofluorobenzene (PID) 93.9 % 71.5-134

Chloride, SM4500Cl-B		mg/kg		Analyzed By: AC						
Analyte	Result	Reporting Limit	Analyzed	Method Blank	BS	% Recovery	True Value QC	RPD	Qualifier	
Chloride	<16.0	16.0	07/31/2025	ND	416	104	400	3.77		

TPH 8015M		mg/kg		Analyzed By: MS					
Analyte	Result	Reporting Limit	Analyzed	Method Blank	BS	% Recovery	True Value QC	RPD	Qualifier
GRO C6-C10*	<10.0	10.0	07/31/2025	ND	179	89.7	200	4.70	
DRO >C10-C28*	<10.0	10.0	07/31/2025	ND	179	89.3	200	4.90	
EXT DRO >C28-C36	<10.0	10.0	07/31/2025	ND					

Surrogate: 1-Chlorooctane 81.6 % 44.4-145

Surrogate: 1-Chlorooctadecane 77.7 % 40.6-153

Cardinal Laboratories

\*=Accredited Analyte

PLEASE NOTE: Liability and Damages. Cardinal's liability and client's exclusive remedy for any claim arising, whether based in contract or tort, shall be limited to the amount paid by client for analyses. All claims, including those for negligence and any other cause whatsoever shall be deemed waived unless made in writing and received by Cardinal within thirty (30) days after completion of the applicable service. In no event shall Cardinal be liable for incidental or consequential damages, including, without limitation, business interruptions, loss of use, or loss of profits incurred by client, its subsidiaries, affiliates or successors arising out of or related to the performance of the services hereunder by Cardinal, regardless of whether such claim is based upon any of the above stated reasons or otherwise. Results relate only to the samples identified above. This report shall not be reproduced except in full with written approval of Cardinal Laboratories.

Celey D. Keene, Lab Director/Quality Manager



PHONE (575) 393-2326 ° 101 E. MARLAND ° HOBBS, NM 88240

**Analytical Results For:**

DIAMONDBACK DISPOSAL SERVICE INC.  
 JUSTIN ROBERTS  
 P. O. BOX 2491  
 HOBBS NM, 88241  
 Fax To: (575) 392-9376

Received:	07/30/2025	Sampling Date:	07/29/2025
Reported:	08/01/2025	Sampling Type:	Soil
Project Name:	OUTLAND STATE 121	Sampling Condition:	Cool & Intact
Project Number:	PRS - 125	Sample Received By:	Shalyn Rodriguez
Project Location:	PERMIAN 32.473038-103.427089		

**Sample ID: B 40 @ 1' (H254613-16)**

BTX 8021B		mg/kg		Analyzed By: JH						
Analyte	Result	Reporting Limit	Analyzed	Method Blank	BS	% Recovery	True Value QC	RPD	Qualifier	
Benzene*	<0.050	0.050	07/31/2025	ND	1.76	88.2	2.00	3.20		
Toluene*	<0.050	0.050	07/31/2025	ND	1.83	91.4	2.00	3.66		
Ethylbenzene*	<0.050	0.050	07/31/2025	ND	1.84	91.8	2.00	4.28		
Total Xylenes*	<0.150	0.150	07/31/2025	ND	5.47	91.1	6.00	4.37		
Total BTX	<0.300	0.300	07/31/2025	ND						

Surrogate: 4-Bromofluorobenzene (PID) 94.7 % 71.5-134

Chloride, SM4500Cl-B		mg/kg		Analyzed By: AC					
Analyte	Result	Reporting Limit	Analyzed	Method Blank	BS	% Recovery	True Value QC	RPD	Qualifier
Chloride	64.0	16.0	07/31/2025	ND	416	104	400	3.77	

TPH 8015M		mg/kg		Analyzed By: MS					
Analyte	Result	Reporting Limit	Analyzed	Method Blank	BS	% Recovery	True Value QC	RPD	Qualifier
GRO C6-C10*	<10.0	10.0	07/31/2025	ND	179	89.7	200	4.70	
DRO >C10-C28*	<10.0	10.0	07/31/2025	ND	179	89.3	200	4.90	
EXT DRO >C28-C36	<10.0	10.0	07/31/2025	ND					

Surrogate: 1-Chlorooctane 83.9 % 44.4-145

Surrogate: 1-Chlorooctadecane 79.2 % 40.6-153

Cardinal Laboratories

\*=Accredited Analyte

PLEASE NOTE: Liability and Damages. Cardinal's liability and client's exclusive remedy for any claim arising, whether based in contract or tort, shall be limited to the amount paid by client for analyses. All claims, including those for negligence and any other cause whatsoever shall be deemed waived unless made in writing and received by Cardinal within thirty (30) days after completion of the applicable service. In no event shall Cardinal be liable for incidental or consequential damages, including, without limitation, business interruptions, loss of use, or loss of profits incurred by client, its subsidiaries, affiliates or successors arising out of or related to the performance of the services hereunder by Cardinal, regardless of whether such claim is based upon any of the above stated reasons or otherwise. Results relate only to the samples identified above. This report shall not be reproduced except in full with written approval of Cardinal Laboratories.

Celey D. Keene, Lab Director/Quality Manager



PHONE (575) 393-2326 ° 101 E. MARLAND ° HOBBS, NM 88240

**Analytical Results For:**

DIAMONDBACK DISPOSAL SERVICE INC.  
 JUSTIN ROBERTS  
 P. O. BOX 2491  
 HOBBS NM, 88241  
 Fax To: (575) 392-9376

Received:	07/30/2025	Sampling Date:	07/29/2025
Reported:	08/01/2025	Sampling Type:	Soil
Project Name:	OUTLAND STATE 121	Sampling Condition:	Cool & Intact
Project Number:	PRS - 125	Sample Received By:	Shalyn Rodriguez
Project Location:	PERMIAN 32.473038-103.427089		

**Sample ID: B 41 @ 1' (H254613-17)**

BTEx 8021B		mg/kg		Analyzed By: JH						
Analyte	Result	Reporting Limit	Analyzed	Method Blank	BS	% Recovery	True Value QC	RPD	Qualifier	
Benzene*	<0.050	0.050	07/31/2025	ND	1.76	88.2	2.00	3.20		
Toluene*	<0.050	0.050	07/31/2025	ND	1.83	91.4	2.00	3.66		
Ethylbenzene*	<0.050	0.050	07/31/2025	ND	1.84	91.8	2.00	4.28		
Total Xylenes*	<0.150	0.150	07/31/2025	ND	5.47	91.1	6.00	4.37		
Total BTEX	<0.300	0.300	07/31/2025	ND						

Surrogate: 4-Bromofluorobenzene (PID) 93.2 % 71.5-134

Chloride, SM4500Cl-B		mg/kg		Analyzed By: AC						
Analyte	Result	Reporting Limit	Analyzed	Method Blank	BS	% Recovery	True Value QC	RPD	Qualifier	
Chloride	64.0	16.0	07/31/2025	ND	416	104	400	3.77		

TPH 8015M		mg/kg		Analyzed By: MS					
Analyte	Result	Reporting Limit	Analyzed	Method Blank	BS	% Recovery	True Value QC	RPD	Qualifier
GRO C6-C10*	<10.0	10.0	07/31/2025	ND	179	89.7	200	4.70	
DRO >C10-C28*	<10.0	10.0	07/31/2025	ND	179	89.3	200	4.90	
EXT DRO >C28-C36	<10.0	10.0	07/31/2025	ND					

Surrogate: 1-Chlorooctane 85.8 % 44.4-145

Surrogate: 1-Chlorooctadecane 81.4 % 40.6-153

Cardinal Laboratories

\*=Accredited Analyte

PLEASE NOTE: Liability and Damages. Cardinal's liability and client's exclusive remedy for any claim arising, whether based in contract or tort, shall be limited to the amount paid by client for analyses. All claims, including those for negligence and any other cause whatsoever shall be deemed waived unless made in writing and received by Cardinal within thirty (30) days after completion of the applicable service. In no event shall Cardinal be liable for incidental or consequential damages, including, without limitation, business interruptions, loss of use, or loss of profits incurred by client, its subsidiaries, affiliates or successors arising out of or related to the performance of the services hereunder by Cardinal, regardless of whether such claim is based upon any of the above stated reasons or otherwise. Results relate only to the samples identified above. This report shall not be reproduced except in full with written approval of Cardinal Laboratories.

Celey D. Keene, Lab Director/Quality Manager





PHONE (575) 393-2326 ° 101 E. MARLAND ° HOBBS, NM 88240

**Analytical Results For:**

DIAMONDBACK DISPOSAL SERVICE INC.  
 JUSTIN ROBERTS  
 P. O. BOX 2491  
 HOBBS NM, 88241  
 Fax To: (575) 392-9376

Received:	07/30/2025	Sampling Date:	07/29/2025
Reported:	08/01/2025	Sampling Type:	Soil
Project Name:	OUTLAND STATE 121	Sampling Condition:	Cool & Intact
Project Number:	PRS - 125	Sample Received By:	Shalyn Rodriguez
Project Location:	PERMIAN 32.473038-103.427089		

**Sample ID: B 42 @ 1' (H254613-18)**

BTEx 8021B		mg/kg		Analyzed By: JH						
Analyte	Result	Reporting Limit	Analyzed	Method Blank	BS	% Recovery	True Value QC	RPD	Qualifier	
Benzene*	<0.050	0.050	07/31/2025	ND	1.76	88.2	2.00	3.20		
Toluene*	<0.050	0.050	07/31/2025	ND	1.83	91.4	2.00	3.66		
Ethylbenzene*	<0.050	0.050	07/31/2025	ND	1.84	91.8	2.00	4.28		
Total Xylenes*	<0.150	0.150	07/31/2025	ND	5.47	91.1	6.00	4.37		
Total BTEX	<0.300	0.300	07/31/2025	ND						

Surrogate: 4-Bromofluorobenzene (PID) 94.3 % 71.5-134

Chloride, SM4500Cl-B		mg/kg		Analyzed By: AC						
Analyte	Result	Reporting Limit	Analyzed	Method Blank	BS	% Recovery	True Value QC	RPD	Qualifier	
Chloride	<16.0	16.0	07/31/2025	ND	416	104	400	3.77		

TPH 8015M		mg/kg		Analyzed By: MS					
Analyte	Result	Reporting Limit	Analyzed	Method Blank	BS	% Recovery	True Value QC	RPD	Qualifier
GRO C6-C10*	<10.0	10.0	07/31/2025	ND	179	89.7	200	4.70	
DRO >C10-C28*	<10.0	10.0	07/31/2025	ND	179	89.3	200	4.90	
EXT DRO >C28-C36	<10.0	10.0	07/31/2025	ND					

Surrogate: 1-Chlorooctane 80.9 % 44.4-145

Surrogate: 1-Chlorooctadecane 76.5 % 40.6-153

Cardinal Laboratories

\*=Accredited Analyte

PLEASE NOTE: Liability and Damages. Cardinal's liability and client's exclusive remedy for any claim arising, whether based in contract or tort, shall be limited to the amount paid by client for analyses. All claims, including those for negligence and any other cause whatsoever shall be deemed waived unless made in writing and received by Cardinal within thirty (30) days after completion of the applicable service. In no event shall Cardinal be liable for incidental or consequential damages, including, without limitation, business interruptions, loss of use, or loss of profits incurred by client, its subsidiaries, affiliates or successors arising out of or related to the performance of the services hereunder by Cardinal, regardless of whether such claim is based upon any of the above stated reasons or otherwise. Results relate only to the samples identified above. This report shall not be reproduced except in full with written approval of Cardinal Laboratories.

Celey D. Keene, Lab Director/Quality Manager



PHONE (575) 393-2326 ° 101 E. MARLAND ° HOBBS, NM 88240

**Analytical Results For:**

DIAMONDBACK DISPOSAL SERVICE INC.  
 JUSTIN ROBERTS  
 P. O. BOX 2491  
 HOBBS NM, 88241  
 Fax To: (575) 392-9376

Received:	07/30/2025	Sampling Date:	07/29/2025
Reported:	08/01/2025	Sampling Type:	Soil
Project Name:	OUTLAND STATE 121	Sampling Condition:	Cool & Intact
Project Number:	PRS - 125	Sample Received By:	Shalyn Rodriguez
Project Location:	PERMIAN 32.473038-103.427089		

**Sample ID: B 43 @ 1' (H254613-19)**

BTEx 8021B		mg/kg		Analyzed By: JH						
Analyte	Result	Reporting Limit	Analyzed	Method Blank	BS	% Recovery	True Value QC	RPD	Qualifier	
Benzene*	<0.050	0.050	07/31/2025	ND	1.76	88.2	2.00	3.20		
Toluene*	<0.050	0.050	07/31/2025	ND	1.83	91.4	2.00	3.66		
Ethylbenzene*	<0.050	0.050	07/31/2025	ND	1.84	91.8	2.00	4.28		
Total Xylenes*	<0.150	0.150	07/31/2025	ND	5.47	91.1	6.00	4.37		
Total BTEX	<0.300	0.300	07/31/2025	ND						

Surrogate: 4-Bromofluorobenzene (PID) 94.2 % 71.5-134

Chloride, SM4500Cl-B		mg/kg		Analyzed By: AC						
Analyte	Result	Reporting Limit	Analyzed	Method Blank	BS	% Recovery	True Value QC	RPD	Qualifier	
Chloride	<16.0	16.0	07/31/2025	ND	416	104	400	3.77		

TPH 8015M		mg/kg		Analyzed By: MS					
Analyte	Result	Reporting Limit	Analyzed	Method Blank	BS	% Recovery	True Value QC	RPD	Qualifier
GRO C6-C10*	<10.0	10.0	07/31/2025	ND	179	89.7	200	4.70	
DRO >C10-C28*	<10.0	10.0	07/31/2025	ND	179	89.3	200	4.90	
EXT DRO >C28-C36	<10.0	10.0	07/31/2025	ND					

Surrogate: 1-Chlorooctane 80.4 % 44.4-145

Surrogate: 1-Chlorooctadecane 75.5 % 40.6-153

Cardinal Laboratories

\*=Accredited Analyte

PLEASE NOTE: Liability and Damages. Cardinal's liability and client's exclusive remedy for any claim arising, whether based in contract or tort, shall be limited to the amount paid by client for analyses. All claims, including those for negligence and any other cause whatsoever shall be deemed waived unless made in writing and received by Cardinal within thirty (30) days after completion of the applicable service. In no event shall Cardinal be liable for incidental or consequential damages, including, without limitation, business interruptions, loss of use, or loss of profits incurred by client, its subsidiaries, affiliates or successors arising out of or related to the performance of the services hereunder by Cardinal, regardless of whether such claim is based upon any of the above stated reasons or otherwise. Results relate only to the samples identified above. This report shall not be reproduced except in full with written approval of Cardinal Laboratories.

Celey D. Keene, Lab Director/Quality Manager



PHONE (575) 393-2326 ° 101 E. MARLAND ° HOBBS, NM 88240

**Analytical Results For:**

DIAMONDBACK DISPOSAL SERVICE INC.  
 JUSTIN ROBERTS  
 P. O. BOX 2491  
 HOBBS NM, 88241  
 Fax To: (575) 392-9376

Received:	07/30/2025	Sampling Date:	07/29/2025
Reported:	08/01/2025	Sampling Type:	Soil
Project Name:	OUTLAND STATE 121	Sampling Condition:	Cool & Intact
Project Number:	PRS - 125	Sample Received By:	Shalyn Rodriguez
Project Location:	PERMIAN 32.473038-103.427089		

**Sample ID: B 44 @ 1' (H254613-20)**

BTEx 8021B		mg/kg		Analyzed By: JH						
Analyte	Result	Reporting Limit	Analyzed	Method Blank	BS	% Recovery	True Value QC	RPD	Qualifier	
Benzene*	<0.050	0.050	07/31/2025	ND	1.76	88.2	2.00	3.20		
Toluene*	<0.050	0.050	07/31/2025	ND	1.83	91.4	2.00	3.66		
Ethylbenzene*	<0.050	0.050	07/31/2025	ND	1.84	91.8	2.00	4.28		
Total Xylenes*	<0.150	0.150	07/31/2025	ND	5.47	91.1	6.00	4.37		
Total BTEX	<0.300	0.300	07/31/2025	ND						

Surrogate: 4-Bromofluorobenzene (PID) 93.2 % 71.5-134

Chloride, SM4500Cl-B		mg/kg		Analyzed By: AC						
Analyte	Result	Reporting Limit	Analyzed	Method Blank	BS	% Recovery	True Value QC	RPD	Qualifier	
Chloride	<16.0	16.0	07/31/2025	ND	416	104	400	3.77		

TPH 8015M		mg/kg		Analyzed By: MS					
Analyte	Result	Reporting Limit	Analyzed	Method Blank	BS	% Recovery	True Value QC	RPD	Qualifier
GRO C6-C10*	<10.0	10.0	07/31/2025	ND	179	89.7	200	4.70	
DRO >C10-C28*	<10.0	10.0	07/31/2025	ND	179	89.3	200	4.90	
EXT DRO >C28-C36	<10.0	10.0	07/31/2025	ND					

Surrogate: 1-Chlorooctane 86.9 % 44.4-145

Surrogate: 1-Chlorooctadecane 81.9 % 40.6-153

Cardinal Laboratories

\*=Accredited Analyte

PLEASE NOTE: Liability and Damages. Cardinal's liability and client's exclusive remedy for any claim arising, whether based in contract or tort, shall be limited to the amount paid by client for analyses. All claims, including those for negligence and any other cause whatsoever shall be deemed waived unless made in writing and received by Cardinal within thirty (30) days after completion of the applicable service. In no event shall Cardinal be liable for incidental or consequential damages, including, without limitation, business interruptions, loss of use, or loss of profits incurred by client, its subsidiaries, affiliates or successors arising out of or related to the performance of the services hereunder by Cardinal, regardless of whether such claim is based upon any of the above stated reasons or otherwise. Results relate only to the samples identified above. This report shall not be reproduced except in full with written approval of Cardinal Laboratories.

Celey D. Keene, Lab Director/Quality Manager



PHONE (575) 393-2326 ° 101 E. MARLAND ° HOBBS, NM 88240

**Analytical Results For:**

DIAMONDBACK DISPOSAL SERVICE INC.  
 JUSTIN ROBERTS  
 P. O. BOX 2491  
 HOBBS NM, 88241  
 Fax To: (575) 392-9376

Received:	07/30/2025	Sampling Date:	07/29/2025
Reported:	08/01/2025	Sampling Type:	Soil
Project Name:	OUTLAND STATE 121	Sampling Condition:	Cool & Intact
Project Number:	PRS - 125	Sample Received By:	Shalyn Rodriguez
Project Location:	PERMIAN 32.473038-103.427089		

**Sample ID: B 45 @ 1' (H254613-21)**

BTEx 8021B		mg/kg		Analyzed By: JH						
Analyte	Result	Reporting Limit	Analyzed	Method Blank	BS	% Recovery	True Value QC	RPD	Qualifier	
Benzene*	<0.050	0.050	07/31/2025	ND	1.68	83.9	2.00	4.33		
Toluene*	<0.050	0.050	07/31/2025	ND	1.76	88.1	2.00	4.19		
Ethylbenzene*	<0.050	0.050	07/31/2025	ND	1.79	89.6	2.00	3.42		
Total Xylenes*	<0.150	0.150	07/31/2025	ND	5.30	88.3	6.00	3.42		
Total BTEX	<0.300	0.300	07/31/2025	ND						

Surrogate: 4-Bromofluorobenzene (PID) 93.2 % 71.5-134

Chloride, SM4500Cl-B		mg/kg		Analyzed By: AC						
Analyte	Result	Reporting Limit	Analyzed	Method Blank	BS	% Recovery	True Value QC	RPD	Qualifier	
Chloride	16.0	16.0	07/31/2025	ND	416	104	400	3.77		

TPH 8015M		mg/kg		Analyzed By: MS					
Analyte	Result	Reporting Limit	Analyzed	Method Blank	BS	% Recovery	True Value QC	RPD	Qualifier
GRO C6-C10*	<10.0	10.0	07/30/2025	ND	223	111	200	3.18	
DRO >C10-C28*	<10.0	10.0	07/30/2025	ND	208	104	200	2.12	
EXT DRO >C28-C36	<10.0	10.0	07/30/2025	ND					

Surrogate: 1-Chlorooctane 85.6 % 44.4-145

Surrogate: 1-Chlorooctadecane 80.8 % 40.6-153

Cardinal Laboratories

\*=Accredited Analyte

PLEASE NOTE: Liability and Damages. Cardinal's liability and client's exclusive remedy for any claim arising, whether based in contract or tort, shall be limited to the amount paid by client for analyses. All claims, including those for negligence and any other cause whatsoever shall be deemed waived unless made in writing and received by Cardinal within thirty (30) days after completion of the applicable service. In no event shall Cardinal be liable for incidental or consequential damages, including, without limitation, business interruptions, loss of use, or loss of profits incurred by client, its subsidiaries, affiliates or successors arising out of or related to the performance of the services hereunder by Cardinal, regardless of whether such claim is based upon any of the above stated reasons or otherwise. Results relate only to the samples identified above. This report shall not be reproduced except in full with written approval of Cardinal Laboratories.

Celey D. Keene, Lab Director/Quality Manager





PHONE (575) 393-2326 ° 101 E. MARLAND ° HOBBS, NM 88240

**Analytical Results For:**

DIAMONDBACK DISPOSAL SERVICE INC.  
 JUSTIN ROBERTS  
 P. O. BOX 2491  
 HOBBS NM, 88241  
 Fax To: (575) 392-9376

Received:	07/30/2025	Sampling Date:	07/29/2025
Reported:	08/01/2025	Sampling Type:	Soil
Project Name:	OUTLAND STATE 121	Sampling Condition:	Cool & Intact
Project Number:	PRS - 125	Sample Received By:	Shalyn Rodriguez
Project Location:	PERMIAN 32.473038-103.427089		

**Sample ID: B 46 @ 1' (H254613-22)**

BTEx 8021B		mg/kg		Analyzed By: JH						
Analyte	Result	Reporting Limit	Analyzed	Method Blank	BS	% Recovery	True Value QC	RPD	Qualifier	
Benzene*	<0.050	0.050	07/31/2025	ND	1.68	83.9	2.00	4.33		
Toluene*	<0.050	0.050	07/31/2025	ND	1.76	88.1	2.00	4.19		
Ethylbenzene*	<0.050	0.050	07/31/2025	ND	1.79	89.6	2.00	3.42		
Total Xylenes*	<0.150	0.150	07/31/2025	ND	5.30	88.3	6.00	3.42		
Total BTEX	<0.300	0.300	07/31/2025	ND						

Surrogate: 4-Bromofluorobenzene (PID) 92.9 % 71.5-134

Chloride, SM4500Cl-B		mg/kg		Analyzed By: AC						
Analyte	Result	Reporting Limit	Analyzed	Method Blank	BS	% Recovery	True Value QC	RPD	Qualifier	
Chloride	<16.0	16.0	07/31/2025	ND	416	104	400	3.77		

TPH 8015M		mg/kg		Analyzed By: MS					
Analyte	Result	Reporting Limit	Analyzed	Method Blank	BS	% Recovery	True Value QC	RPD	Qualifier
GRO C6-C10*	<10.0	10.0	07/30/2025	ND	223	111	200	3.18	
DRO >C10-C28*	<10.0	10.0	07/30/2025	ND	208	104	200	2.12	
EXT DRO >C28-C36	<10.0	10.0	07/30/2025	ND					

Surrogate: 1-Chlorooctane 81.1 % 44.4-145

Surrogate: 1-Chlorooctadecane 74.9 % 40.6-153

Cardinal Laboratories

\*=Accredited Analyte

PLEASE NOTE: Liability and Damages. Cardinal's liability and client's exclusive remedy for any claim arising, whether based in contract or tort, shall be limited to the amount paid by client for analyses. All claims, including those for negligence and any other cause whatsoever shall be deemed waived unless made in writing and received by Cardinal within thirty (30) days after completion of the applicable service. In no event shall Cardinal be liable for incidental or consequential damages, including, without limitation, business interruptions, loss of use, or loss of profits incurred by client, its subsidiaries, affiliates or successors arising out of or related to the performance of the services hereunder by Cardinal, regardless of whether such claim is based upon any of the above stated reasons or otherwise. Results relate only to the samples identified above. This report shall not be reproduced except in full with written approval of Cardinal Laboratories.

Celey D. Keene, Lab Director/Quality Manager



PHONE (575) 393-2326 ° 101 E. MARLAND ° HOBBS, NM 88240

**Analytical Results For:**

DIAMONDBACK DISPOSAL SERVICE INC.  
 JUSTIN ROBERTS  
 P. O. BOX 2491  
 HOBBS NM, 88241  
 Fax To: (575) 392-9376

Received:	07/30/2025	Sampling Date:	07/29/2025
Reported:	08/01/2025	Sampling Type:	Soil
Project Name:	OUTLAND STATE 121	Sampling Condition:	Cool & Intact
Project Number:	PRS - 125	Sample Received By:	Shalyn Rodriguez
Project Location:	PERMIAN 32.473038-103.427089		

**Sample ID: B 47 @ 1' (H254613-23)**

BTEx 8021B		mg/kg		Analyzed By: JH						
Analyte	Result	Reporting Limit	Analyzed	Method Blank	BS	% Recovery	True Value QC	RPD	Qualifier	
Benzene*	<0.050	0.050	07/31/2025	ND	1.68	83.9	2.00	4.33		
Toluene*	<0.050	0.050	07/31/2025	ND	1.76	88.1	2.00	4.19		
Ethylbenzene*	<0.050	0.050	07/31/2025	ND	1.79	89.6	2.00	3.42		
Total Xylenes*	<0.150	0.150	07/31/2025	ND	5.30	88.3	6.00	3.42		
Total BTEX	<0.300	0.300	07/31/2025	ND						

Surrogate: 4-Bromofluorobenzene (PID) 93.3 % 71.5-134

Chloride, SM4500Cl-B		mg/kg		Analyzed By: AC						
Analyte	Result	Reporting Limit	Analyzed	Method Blank	BS	% Recovery	True Value QC	RPD	Qualifier	
Chloride	32.0	16.0	07/31/2025	ND	416	104	400	3.77		

TPH 8015M		mg/kg		Analyzed By: MS					
Analyte	Result	Reporting Limit	Analyzed	Method Blank	BS	% Recovery	True Value QC	RPD	Qualifier
GRO C6-C10*	<10.0	10.0	07/30/2025	ND	223	111	200	3.18	
DRO >C10-C28*	<10.0	10.0	07/30/2025	ND	208	104	200	2.12	
EXT DRO >C28-C36	<10.0	10.0	07/30/2025	ND					

Surrogate: 1-Chlorooctane 92.3 % 44.4-145

Surrogate: 1-Chlorooctadecane 84.0 % 40.6-153

Cardinal Laboratories

\*=Accredited Analyte

PLEASE NOTE: Liability and Damages. Cardinal's liability and client's exclusive remedy for any claim arising, whether based in contract or tort, shall be limited to the amount paid by client for analyses. All claims, including those for negligence and any other cause whatsoever shall be deemed waived unless made in writing and received by Cardinal within thirty (30) days after completion of the applicable service. In no event shall Cardinal be liable for incidental or consequential damages, including, without limitation, business interruptions, loss of use, or loss of profits incurred by client, its subsidiaries, affiliates or successors arising out of or related to the performance of the services hereunder by Cardinal, regardless of whether such claim is based upon any of the above stated reasons or otherwise. Results relate only to the samples identified above. This report shall not be reproduced except in full with written approval of Cardinal Laboratories.

Celey D. Keene, Lab Director/Quality Manager



PHONE (575) 393-2326 ° 101 E. MARLAND ° HOBBS, NM 88240

**Analytical Results For:**

DIAMONDBACK DISPOSAL SERVICE INC.  
 JUSTIN ROBERTS  
 P. O. BOX 2491  
 HOBBS NM, 88241  
 Fax To: (575) 392-9376

Received: 07/30/2025  
 Reported: 08/01/2025  
 Project Name: OUTLAND STATE 121  
 Project Number: PRS - 125  
 Project Location: PERMIAN 32.473038-103.427089

Sampling Date: 07/29/2025  
 Sampling Type: Soil  
 Sampling Condition: Cool & Intact  
 Sample Received By: Shalyn Rodriguez

**Sample ID: B 48 @ 1' (H254613-24)**

BTX 8021B		mg/kg		Analyzed By: JH						
Analyte	Result	Reporting Limit	Analyzed	Method Blank	BS	% Recovery	True Value QC	RPD	Qualifier	
Benzene*	<0.050	0.050	07/31/2025	ND	1.68	83.9	2.00	4.33		
Toluene*	<0.050	0.050	07/31/2025	ND	1.76	88.1	2.00	4.19		
Ethylbenzene*	<0.050	0.050	07/31/2025	ND	1.79	89.6	2.00	3.42		
Total Xylenes*	<0.150	0.150	07/31/2025	ND	5.30	88.3	6.00	3.42		
Total BTX	<0.300	0.300	07/31/2025	ND						

Surrogate: 4-Bromofluorobenzene (PID) 93.5 % 71.5-134

Chloride, SM4500CI-B		mg/kg		Analyzed By: AC						
Analyte	Result	Reporting Limit	Analyzed	Method Blank	BS	% Recovery	True Value QC	RPD	Qualifier	
Chloride	16.0	16.0	07/31/2025	ND	416	104	400	3.77		

TPH 8015M		mg/kg		Analyzed By: MS					
Analyte	Result	Reporting Limit	Analyzed	Method Blank	BS	% Recovery	True Value QC	RPD	Qualifier
GRO C6-C10*	<10.0	10.0	07/30/2025	ND	223	111	200	3.18	
DRO >C10-C28*	<10.0	10.0	07/30/2025	ND	208	104	200	2.12	
EXT DRO >C28-C36	<10.0	10.0	07/30/2025	ND					

Surrogate: 1-Chlorooctane 90.5 % 44.4-145

Surrogate: 1-Chlorooctadecane 83.9 % 40.6-153

Cardinal Laboratories

\*=Accredited Analyte

PLEASE NOTE: Liability and Damages. Cardinal's liability and client's exclusive remedy for any claim arising, whether based in contract or tort, shall be limited to the amount paid by client for analyses. All claims, including those for negligence and any other cause whatsoever shall be deemed waived unless made in writing and received by Cardinal within thirty (30) days after completion of the applicable service. In no event shall Cardinal be liable for incidental or consequential damages, including, without limitation, business interruptions, loss of use, or loss of profits incurred by client, its subsidiaries, affiliates or successors arising out of or related to the performance of the services hereunder by Cardinal, regardless of whether such claim is based upon any of the above stated reasons or otherwise. Results relate only to the samples identified above. This report shall not be reproduced except in full with written approval of Cardinal Laboratories.

Celey D. Keene, Lab Director/Quality Manager



PHONE (575) 393-2326 ° 101 E. MARLAND ° HOBBS, NM 88240

**Analytical Results For:**

DIAMONDBACK DISPOSAL SERVICE INC.  
 JUSTIN ROBERTS  
 P. O. BOX 2491  
 HOBBS NM, 88241  
 Fax To: (575) 392-9376

Received:	07/30/2025	Sampling Date:	07/29/2025
Reported:	08/01/2025	Sampling Type:	Soil
Project Name:	OUTLAND STATE 121	Sampling Condition:	Cool & Intact
Project Number:	PRS - 125	Sample Received By:	Shalyn Rodriguez
Project Location:	PERMIAN 32.473038-103.427089		

**Sample ID: B 49 @ 1' (H254613-25)**

BTEx 8021B		mg/kg		Analyzed By: JH						
Analyte	Result	Reporting Limit	Analyzed	Method Blank	BS	% Recovery	True Value QC	RPD	Qualifier	
Benzene*	<0.050	0.050	07/31/2025	ND	1.68	83.9	2.00	4.33		
Toluene*	<0.050	0.050	07/31/2025	ND	1.76	88.1	2.00	4.19		
Ethylbenzene*	<0.050	0.050	07/31/2025	ND	1.79	89.6	2.00	3.42		
Total Xylenes*	<0.150	0.150	07/31/2025	ND	5.30	88.3	6.00	3.42		
Total BTEX	<0.300	0.300	07/31/2025	ND						

Surrogate: 4-Bromofluorobenzene (PID) 94.2 % 71.5-134

Chloride, SM4500Cl-B		mg/kg		Analyzed By: AC						
Analyte	Result	Reporting Limit	Analyzed	Method Blank	BS	% Recovery	True Value QC	RPD	Qualifier	
Chloride	32.0	16.0	07/31/2025	ND	416	104	400	3.77		

TPH 8015M		mg/kg		Analyzed By: MS					
Analyte	Result	Reporting Limit	Analyzed	Method Blank	BS	% Recovery	True Value QC	RPD	Qualifier
GRO C6-C10*	<10.0	10.0	07/30/2025	ND	223	111	200	3.18	
DRO >C10-C28*	<10.0	10.0	07/30/2025	ND	208	104	200	2.12	
EXT DRO >C28-C36	<10.0	10.0	07/30/2025	ND					

Surrogate: 1-Chlorooctane 91.0 % 44.4-145

Surrogate: 1-Chlorooctadecane 84.6 % 40.6-153

Cardinal Laboratories

\*=Accredited Analyte

PLEASE NOTE: Liability and Damages. Cardinal's liability and client's exclusive remedy for any claim arising, whether based in contract or tort, shall be limited to the amount paid by client for analyses. All claims, including those for negligence and any other cause whatsoever shall be deemed waived unless made in writing and received by Cardinal within thirty (30) days after completion of the applicable service. In no event shall Cardinal be liable for incidental or consequential damages, including, without limitation, business interruptions, loss of use, or loss of profits incurred by client, its subsidiaries, affiliates or successors arising out of or related to the performance of the services hereunder by Cardinal, regardless of whether such claim is based upon any of the above stated reasons or otherwise. Results relate only to the samples identified above. This report shall not be reproduced except in full with written approval of Cardinal Laboratories.

Celey D. Keene, Lab Director/Quality Manager



PHONE (575) 393-2326 ° 101 E. MARLAND ° HOBBS, NM 88240

**Analytical Results For:**

DIAMONDBACK DISPOSAL SERVICE INC.  
 JUSTIN ROBERTS  
 P. O. BOX 2491  
 HOBBS NM, 88241  
 Fax To: (575) 392-9376

Received:	07/30/2025	Sampling Date:	07/29/2025
Reported:	08/01/2025	Sampling Type:	Soil
Project Name:	OUTLAND STATE 121	Sampling Condition:	Cool & Intact
Project Number:	PRS - 125	Sample Received By:	Shalyn Rodriguez
Project Location:	PERMIAN 32.473038-103.427089		

**Sample ID: B 50 @ 1' (H254613-26)**

BTEx 8021B		mg/kg		Analyzed By: JH						
Analyte	Result	Reporting Limit	Analyzed	Method Blank	BS	% Recovery	True Value QC	RPD	Qualifier	
Benzene*	<0.050	0.050	07/31/2025	ND	1.68	83.9	2.00	4.33		
Toluene*	<0.050	0.050	07/31/2025	ND	1.76	88.1	2.00	4.19		
Ethylbenzene*	<0.050	0.050	07/31/2025	ND	1.79	89.6	2.00	3.42		
Total Xylenes*	<0.150	0.150	07/31/2025	ND	5.30	88.3	6.00	3.42		
Total BTEX	<0.300	0.300	07/31/2025	ND						

Surrogate: 4-Bromofluorobenzene (PID) 94.8 % 71.5-134

Chloride, SM4500Cl-B		mg/kg		Analyzed By: AC						
Analyte	Result	Reporting Limit	Analyzed	Method Blank	BS	% Recovery	True Value QC	RPD	Qualifier	
Chloride	32.0	16.0	07/31/2025	ND	416	104	400	3.77		

TPH 8015M		mg/kg		Analyzed By: MS					
Analyte	Result	Reporting Limit	Analyzed	Method Blank	BS	% Recovery	True Value QC	RPD	Qualifier
GRO C6-C10*	<10.0	10.0	07/30/2025	ND	223	111	200	3.18	
DRO >C10-C28*	<10.0	10.0	07/30/2025	ND	208	104	200	2.12	
EXT DRO >C28-C36	<10.0	10.0	07/30/2025	ND					

Surrogate: 1-Chlorooctane 89.4 % 44.4-145

Surrogate: 1-Chlorooctadecane 83.0 % 40.6-153

Cardinal Laboratories

\*=Accredited Analyte

PLEASE NOTE: Liability and Damages. Cardinal's liability and client's exclusive remedy for any claim arising, whether based in contract or tort, shall be limited to the amount paid by client for analyses. All claims, including those for negligence and any other cause whatsoever shall be deemed waived unless made in writing and received by Cardinal within thirty (30) days after completion of the applicable service. In no event shall Cardinal be liable for incidental or consequential damages, including, without limitation, business interruptions, loss of use, or loss of profits incurred by client, its subsidiaries, affiliates or successors arising out of or related to the performance of the services hereunder by Cardinal, regardless of whether such claim is based upon any of the above stated reasons or otherwise. Results relate only to the samples identified above. This report shall not be reproduced except in full with written approval of Cardinal Laboratories.

Celey D. Keene, Lab Director/Quality Manager





PHONE (575) 393-2326 ° 101 E. MARLAND ° HOBBS, NM 88240

**Analytical Results For:**

DIAMONDBACK DISPOSAL SERVICE INC.  
 JUSTIN ROBERTS  
 P. O. BOX 2491  
 HOBBS NM, 88241  
 Fax To: (575) 392-9376

Received:	07/30/2025	Sampling Date:	07/29/2025
Reported:	08/01/2025	Sampling Type:	Soil
Project Name:	OUTLAND STATE 121	Sampling Condition:	Cool & Intact
Project Number:	PRS - 125	Sample Received By:	Shalyn Rodriguez
Project Location:	PERMIAN 32.473038-103.427089		

**Sample ID: B 51 @ 1' (H254613-27)**

BTEx 8021B		mg/kg		Analyzed By: JH						
Analyte	Result	Reporting Limit	Analyzed	Method Blank	BS	% Recovery	True Value QC	RPD	Qualifier	
Benzene*	<0.050	0.050	07/31/2025	ND	1.68	83.9	2.00	4.33		
Toluene*	<0.050	0.050	07/31/2025	ND	1.76	88.1	2.00	4.19		
Ethylbenzene*	<0.050	0.050	07/31/2025	ND	1.79	89.6	2.00	3.42		
Total Xylenes*	<0.150	0.150	07/31/2025	ND	5.30	88.3	6.00	3.42		
Total BTEX	<0.300	0.300	07/31/2025	ND						

Surrogate: 4-Bromofluorobenzene (PID) 93.4 % 71.5-134

Chloride, SM4500Cl-B		mg/kg		Analyzed By: AC						
Analyte	Result	Reporting Limit	Analyzed	Method Blank	BS	% Recovery	True Value QC	RPD	Qualifier	
Chloride	32.0	16.0	07/31/2025	ND	416	104	400	3.77		

TPH 8015M		mg/kg		Analyzed By: MS					
Analyte	Result	Reporting Limit	Analyzed	Method Blank	BS	% Recovery	True Value QC	RPD	Qualifier
GRO C6-C10*	<10.0	10.0	07/30/2025	ND	223	111	200	3.18	
DRO >C10-C28*	<10.0	10.0	07/30/2025	ND	208	104	200	2.12	
EXT DRO >C28-C36	<10.0	10.0	07/30/2025	ND					

Surrogate: 1-Chlorooctane 88.6 % 44.4-145

Surrogate: 1-Chlorooctadecane 81.4 % 40.6-153

Cardinal Laboratories

\*=Accredited Analyte

PLEASE NOTE: Liability and Damages. Cardinal's liability and client's exclusive remedy for any claim arising, whether based in contract or tort, shall be limited to the amount paid by client for analyses. All claims, including those for negligence and any other cause whatsoever shall be deemed waived unless made in writing and received by Cardinal within thirty (30) days after completion of the applicable service. In no event shall Cardinal be liable for incidental or consequential damages, including, without limitation, business interruptions, loss of use, or loss of profits incurred by client, its subsidiaries, affiliates or successors arising out of or related to the performance of the services hereunder by Cardinal, regardless of whether such claim is based upon any of the above stated reasons or otherwise. Results relate only to the samples identified above. This report shall not be reproduced except in full with written approval of Cardinal Laboratories.

Celey D. Keene, Lab Director/Quality Manager



PHONE (575) 393-2326 ° 101 E. MARLAND ° HOBBS, NM 88240

**Analytical Results For:**

DIAMONDBACK DISPOSAL SERVICE INC.  
 JUSTIN ROBERTS  
 P. O. BOX 2491  
 HOBBS NM, 88241  
 Fax To: (575) 392-9376

Received:	07/30/2025	Sampling Date:	07/29/2025
Reported:	08/01/2025	Sampling Type:	Soil
Project Name:	OUTLAND STATE 121	Sampling Condition:	Cool & Intact
Project Number:	PRS - 125	Sample Received By:	Shalyn Rodriguez
Project Location:	PERMIAN 32.473038-103.427089		

**Sample ID: B 52 @ 1' (H254613-28)**

BTEx 8021B		mg/kg		Analyzed By: JH						
Analyte	Result	Reporting Limit	Analyzed	Method Blank	BS	% Recovery	True Value QC	RPD	Qualifier	
Benzene*	<0.050	0.050	07/31/2025	ND	1.68	83.9	2.00	4.33		
Toluene*	<0.050	0.050	07/31/2025	ND	1.76	88.1	2.00	4.19		
Ethylbenzene*	<0.050	0.050	07/31/2025	ND	1.79	89.6	2.00	3.42		
Total Xylenes*	<0.150	0.150	07/31/2025	ND	5.30	88.3	6.00	3.42		
Total BTEX	<0.300	0.300	07/31/2025	ND						

Surrogate: 4-Bromofluorobenzene (PID) 94.9 % 71.5-134

Chloride, SM4500Cl-B		mg/kg		Analyzed By: AC						
Analyte	Result	Reporting Limit	Analyzed	Method Blank	BS	% Recovery	True Value QC	RPD	Qualifier	
Chloride	32.0	16.0	07/31/2025	ND	416	104	400	3.77		

TPH 8015M		mg/kg		Analyzed By: MS					
Analyte	Result	Reporting Limit	Analyzed	Method Blank	BS	% Recovery	True Value QC	RPD	Qualifier
GRO C6-C10*	<10.0	10.0	07/30/2025	ND	223	111	200	3.18	
DRO >C10-C28*	<10.0	10.0	07/30/2025	ND	208	104	200	2.12	
EXT DRO >C28-C36	<10.0	10.0	07/30/2025	ND					

Surrogate: 1-Chlorooctane 89.7 % 44.4-145

Surrogate: 1-Chlorooctadecane 84.2 % 40.6-153

Cardinal Laboratories

\*=Accredited Analyte

PLEASE NOTE: Liability and Damages. Cardinal's liability and client's exclusive remedy for any claim arising, whether based in contract or tort, shall be limited to the amount paid by client for analyses. All claims, including those for negligence and any other cause whatsoever shall be deemed waived unless made in writing and received by Cardinal within thirty (30) days after completion of the applicable service. In no event shall Cardinal be liable for incidental or consequential damages, including, without limitation, business interruptions, loss of use, or loss of profits incurred by client, its subsidiaries, affiliates or successors arising out of or related to the performance of the services hereunder by Cardinal, regardless of whether such claim is based upon any of the above stated reasons or otherwise. Results relate only to the samples identified above. This report shall not be reproduced except in full with written approval of Cardinal Laboratories.

Celey D. Keene, Lab Director/Quality Manager



PHONE (575) 393-2326 ° 101 E. MARLAND ° HOBBS, NM 88240

**Analytical Results For:**

DIAMONDBACK DISPOSAL SERVICE INC.  
 JUSTIN ROBERTS  
 P. O. BOX 2491  
 HOBBS NM, 88241  
 Fax To: (575) 392-9376

Received:	07/30/2025	Sampling Date:	07/29/2025
Reported:	08/01/2025	Sampling Type:	Soil
Project Name:	OUTLAND STATE 121	Sampling Condition:	Cool & Intact
Project Number:	PRS - 125	Sample Received By:	Shalyn Rodriguez
Project Location:	PERMIAN 32.473038-103.427089		

**Sample ID: B 53 @ 1' (H254613-29)**

BTEx 8021B		mg/kg		Analyzed By: JH						
Analyte	Result	Reporting Limit	Analyzed	Method Blank	BS	% Recovery	True Value QC	RPD	Qualifier	
Benzene*	<0.050	0.050	07/31/2025	ND	1.68	83.9	2.00	4.33		
Toluene*	<0.050	0.050	07/31/2025	ND	1.76	88.1	2.00	4.19		
Ethylbenzene*	<0.050	0.050	07/31/2025	ND	1.79	89.6	2.00	3.42		
Total Xylenes*	<0.150	0.150	07/31/2025	ND	5.30	88.3	6.00	3.42		
Total BTEX	<0.300	0.300	07/31/2025	ND						

Surrogate: 4-Bromofluorobenzene (PID) 93.7 % 71.5-134

Chloride, SM4500Cl-B		mg/kg		Analyzed By: AC						
Analyte	Result	Reporting Limit	Analyzed	Method Blank	BS	% Recovery	True Value QC	RPD	Qualifier	
Chloride	16.0	16.0	07/31/2025	ND	416	104	400	3.77		

TPH 8015M		mg/kg		Analyzed By: MS					
Analyte	Result	Reporting Limit	Analyzed	Method Blank	BS	% Recovery	True Value QC	RPD	Qualifier
GRO C6-C10*	<10.0	10.0	07/30/2025	ND	223	111	200	3.18	
DRO >C10-C28*	<10.0	10.0	07/30/2025	ND	208	104	200	2.12	
EXT DRO >C28-C36	<10.0	10.0	07/30/2025	ND					

Surrogate: 1-Chlorooctane 95.1 % 44.4-145

Surrogate: 1-Chlorooctadecane 88.5 % 40.6-153

Cardinal Laboratories

\*=Accredited Analyte

PLEASE NOTE: Liability and Damages. Cardinal's liability and client's exclusive remedy for any claim arising, whether based in contract or tort, shall be limited to the amount paid by client for analyses. All claims, including those for negligence and any other cause whatsoever shall be deemed waived unless made in writing and received by Cardinal within thirty (30) days after completion of the applicable service. In no event shall Cardinal be liable for incidental or consequential damages, including, without limitation, business interruptions, loss of use, or loss of profits incurred by client, its subsidiaries, affiliates or successors arising out of or related to the performance of the services hereunder by Cardinal, regardless of whether such claim is based upon any of the above stated reasons or otherwise. Results relate only to the samples identified above. This report shall not be reproduced except in full with written approval of Cardinal Laboratories.

Celey D. Keene, Lab Director/Quality Manager



PHONE (575) 393-2326 ° 101 E. MARLAND ° HOBBS, NM 88240

**Analytical Results For:**

DIAMONDBACK DISPOSAL SERVICE INC.  
 JUSTIN ROBERTS  
 P. O. BOX 2491  
 HOBBS NM, 88241  
 Fax To: (575) 392-9376

Received:	07/30/2025	Sampling Date:	07/29/2025
Reported:	08/01/2025	Sampling Type:	Soil
Project Name:	OUTLAND STATE 121	Sampling Condition:	Cool & Intact
Project Number:	PRS - 125	Sample Received By:	Shalyn Rodriguez
Project Location:	PERMIAN 32.473038-103.427089		

**Sample ID: B 54 @ 1' (H254613-30)**

BTEx 8021B		mg/kg		Analyzed By: JH						
Analyte	Result	Reporting Limit	Analyzed	Method Blank	BS	% Recovery	True Value QC	RPD	Qualifier	
Benzene*	<0.050	0.050	07/31/2025	ND	1.68	83.9	2.00	4.33		
Toluene*	<0.050	0.050	07/31/2025	ND	1.76	88.1	2.00	4.19		
Ethylbenzene*	<0.050	0.050	07/31/2025	ND	1.79	89.6	2.00	3.42		
Total Xylenes*	<0.150	0.150	07/31/2025	ND	5.30	88.3	6.00	3.42		
Total BTEX	<0.300	0.300	07/31/2025	ND						

Surrogate: 4-Bromofluorobenzene (PID) 94.6 % 71.5-134

Chloride, SM4500Cl-B		mg/kg		Analyzed By: AC						
Analyte	Result	Reporting Limit	Analyzed	Method Blank	BS	% Recovery	True Value QC	RPD	Qualifier	
Chloride	32.0	16.0	07/31/2025	ND	416	104	400	3.77		

TPH 8015M		mg/kg		Analyzed By: MS					
Analyte	Result	Reporting Limit	Analyzed	Method Blank	BS	% Recovery	True Value QC	RPD	Qualifier
GRO C6-C10*	<10.0	10.0	07/30/2025	ND	223	111	200	3.18	
DRO >C10-C28*	<10.0	10.0	07/30/2025	ND	208	104	200	2.12	
EXT DRO >C28-C36	<10.0	10.0	07/30/2025	ND					

Surrogate: 1-Chlorooctane 95.9 % 44.4-145

Surrogate: 1-Chlorooctadecane 89.5 % 40.6-153

Cardinal Laboratories

\*=Accredited Analyte

PLEASE NOTE: Liability and Damages. Cardinal's liability and client's exclusive remedy for any claim arising, whether based in contract or tort, shall be limited to the amount paid by client for analyses. All claims, including those for negligence and any other cause whatsoever shall be deemed waived unless made in writing and received by Cardinal within thirty (30) days after completion of the applicable service. In no event shall Cardinal be liable for incidental or consequential damages, including, without limitation, business interruptions, loss of use, or loss of profits incurred by client, its subsidiaries, affiliates or successors arising out of or related to the performance of the services hereunder by Cardinal, regardless of whether such claim is based upon any of the above stated reasons or otherwise. Results relate only to the samples identified above. This report shall not be reproduced except in full with written approval of Cardinal Laboratories.

Celey D. Keene, Lab Director/Quality Manager



PHONE (575) 393-2326 ° 101 E. MARLAND ° HOBBS, NM 88240

**Analytical Results For:**

DIAMONDBACK DISPOSAL SERVICE INC.  
 JUSTIN ROBERTS  
 P. O. BOX 2491  
 HOBBS NM, 88241  
 Fax To: (575) 392-9376

Received:	07/30/2025	Sampling Date:	07/29/2025
Reported:	08/01/2025	Sampling Type:	Soil
Project Name:	OUTLAND STATE 121	Sampling Condition:	Cool & Intact
Project Number:	PRS - 125	Sample Received By:	Shalyn Rodriguez
Project Location:	PERMIAN 32.473038-103.427089		

**Sample ID: B 55 @ 1' (H254613-31)**

BTEx 8021B		mg/kg		Analyzed By: JH						
Analyte	Result	Reporting Limit	Analyzed	Method Blank	BS	% Recovery	True Value QC	RPD	Qualifier	
Benzene*	<0.050	0.050	07/31/2025	ND	1.68	83.9	2.00	4.33		
Toluene*	<0.050	0.050	07/31/2025	ND	1.76	88.1	2.00	4.19		
Ethylbenzene*	<0.050	0.050	07/31/2025	ND	1.79	89.6	2.00	3.42		
Total Xylenes*	<0.150	0.150	07/31/2025	ND	5.30	88.3	6.00	3.42		
Total BTEX	<0.300	0.300	07/31/2025	ND						

Surrogate: 4-Bromofluorobenzene (PID) 93.3 % 71.5-134

Chloride, SM4500Cl-B		mg/kg		Analyzed By: AC						
Analyte	Result	Reporting Limit	Analyzed	Method Blank	BS	% Recovery	True Value QC	RPD	Qualifier	
Chloride	16.0	16.0	07/31/2025	ND	416	104	400	3.77		

TPH 8015M		mg/kg		Analyzed By: MS					
Analyte	Result	Reporting Limit	Analyzed	Method Blank	BS	% Recovery	True Value QC	RPD	Qualifier
GRO C6-C10*	<10.0	10.0	07/30/2025	ND	223	111	200	3.18	
DRO >C10-C28*	<10.0	10.0	07/30/2025	ND	208	104	200	2.12	
EXT DRO >C28-C36	<10.0	10.0	07/30/2025	ND					

Surrogate: 1-Chlorooctane 88.2 % 44.4-145

Surrogate: 1-Chlorooctadecane 80.4 % 40.6-153

Cardinal Laboratories

\*=Accredited Analyte

PLEASE NOTE: Liability and Damages. Cardinal's liability and client's exclusive remedy for any claim arising, whether based in contract or tort, shall be limited to the amount paid by client for analyses. All claims, including those for negligence and any other cause whatsoever shall be deemed waived unless made in writing and received by Cardinal within thirty (30) days after completion of the applicable service. In no event shall Cardinal be liable for incidental or consequential damages, including, without limitation, business interruptions, loss of use, or loss of profits incurred by client, its subsidiaries, affiliates or successors arising out of or related to the performance of the services hereunder by Cardinal, regardless of whether such claim is based upon any of the above stated reasons or otherwise. Results relate only to the samples identified above. This report shall not be reproduced except in full with written approval of Cardinal Laboratories.

Celey D. Keene, Lab Director/Quality Manager





PHONE (575) 393-2326 ° 101 E. MARLAND ° HOBBS, NM 88240

**Analytical Results For:**

DIAMONDBACK DISPOSAL SERVICE INC.  
 JUSTIN ROBERTS  
 P. O. BOX 2491  
 HOBBS NM, 88241  
 Fax To: (575) 392-9376

Received:	07/30/2025	Sampling Date:	07/29/2025
Reported:	08/01/2025	Sampling Type:	Soil
Project Name:	OUTLAND STATE 121	Sampling Condition:	Cool & Intact
Project Number:	PRS - 125	Sample Received By:	Shalyn Rodriguez
Project Location:	PERMIAN 32.473038-103.427089		

**Sample ID: B 56 @ 1' (H254613-32)**

BTEx 8021B		mg/kg		Analyzed By: JH						
Analyte	Result	Reporting Limit	Analyzed	Method Blank	BS	% Recovery	True Value QC	RPD	Qualifier	
Benzene*	<0.050	0.050	07/31/2025	ND	1.68	83.9	2.00	4.33		
Toluene*	<0.050	0.050	07/31/2025	ND	1.76	88.1	2.00	4.19		
Ethylbenzene*	<0.050	0.050	07/31/2025	ND	1.79	89.6	2.00	3.42		
Total Xylenes*	<0.150	0.150	07/31/2025	ND	5.30	88.3	6.00	3.42		
Total BTEX	<0.300	0.300	07/31/2025	ND						

Surrogate: 4-Bromofluorobenzene (PID) 93.2 % 71.5-134

Chloride, SM4500Cl-B		mg/kg		Analyzed By: AC						
Analyte	Result	Reporting Limit	Analyzed	Method Blank	BS	% Recovery	True Value QC	RPD	Qualifier	
Chloride	<16.0	16.0	07/31/2025	ND	416	104	400	3.77		

TPH 8015M		mg/kg		Analyzed By: MS					
Analyte	Result	Reporting Limit	Analyzed	Method Blank	BS	% Recovery	True Value QC	RPD	Qualifier
GRO C6-C10*	<10.0	10.0	07/30/2025	ND	223	111	200	3.18	
DRO >C10-C28*	<10.0	10.0	07/30/2025	ND	208	104	200	2.12	
EXT DRO >C28-C36	<10.0	10.0	07/30/2025	ND					

Surrogate: 1-Chlorooctane 78.4 % 44.4-145

Surrogate: 1-Chlorooctadecane 72.5 % 40.6-153

Cardinal Laboratories

\*=Accredited Analyte

PLEASE NOTE: Liability and Damages. Cardinal's liability and client's exclusive remedy for any claim arising, whether based in contract or tort, shall be limited to the amount paid by client for analyses. All claims, including those for negligence and any other cause whatsoever shall be deemed waived unless made in writing and received by Cardinal within thirty (30) days after completion of the applicable service. In no event shall Cardinal be liable for incidental or consequential damages, including, without limitation, business interruptions, loss of use, or loss of profits incurred by client, its subsidiaries, affiliates or successors arising out of or related to the performance of the services hereunder by Cardinal, regardless of whether such claim is based upon any of the above stated reasons or otherwise. Results relate only to the samples identified above. This report shall not be reproduced except in full with written approval of Cardinal Laboratories.

Celey D. Keene, Lab Director/Quality Manager



---

PHONE (575) 393-2326 ° 101 E. MARLAND ° HOBBS, NM 88240

---

### Notes and Definitions

ND	Analyte NOT DETECTED at or above the reporting limit
RPD	Relative Percent Difference
**	Samples not received at proper temperature of 6°C or below.
***	Insufficient time to reach temperature.
-	Chloride by SM4500Cl-B does not require samples be received at or below 6°C Samples reported on an as received basis (wet) unless otherwise noted on report

---

Cardinal Laboratories

\*=Accredited Analyte

PLEASE NOTE: Liability and Damages. Cardinal's liability and client's exclusive remedy for any claim arising, whether based in contract or tort, shall be limited to the amount paid by client for analyses. All claims, including those for negligence and any other cause whatsoever shall be deemed waived unless made in writing and received by Cardinal within thirty (30) days after completion of the applicable service. In no event shall Cardinal be liable for incidental or consequential damages, including, without limitation, business interruptions, loss of use, or loss of profits incurred by client, its subsidiaries, affiliates or successors arising out of or related to the performance of the services hereunder by Cardinal, regardless of whether such claim is based upon any of the above stated reasons or otherwise. Results relate only to the samples identified above. This report shall not be reproduced except in full with written approval of Cardinal Laboratories.

A handwritten signature in black ink, appearing to read "Celey D. Keene".

---

Celey D. Keene, Lab Director/Quality Manager



## CHAIN-OF-CUSTODY AND ANALYSIS REQUEST

101 East Marland, Hobbs, NM 88240  
(575) 393-2326 FAX (575) 393-2476

Company Name: Diamondback Disposal		P.O. #:		BILL TO		ANALYSIS REQUEST											
Project Manager: Justin Roberts		Company: Permain Resources															
Address: 2525 NW County RD		Attn: Floyd Montgomery															
City: Hobbs		Address:															
State: NM Zip: 88240																	
Phone #: (575) 392-9996 Fax #:		City:															
Project #: PDS-1205 Project Owner:		State:		Zip:													
Project Name: <del>Outland</del> 121 Outland State #121		Phone #: 932-425-9321															
Project Location: 32.473038 -103.427089		Fax #:															
Sampler Name: Julie W. Rivera																	
FOR LAB USE ONLY																	
Lab I.D.	Sample I.D.	(G)RAB OR (C)OMP.	# CONTAINERS	GROUNDWATER	WASTEWATER	SOIL	OIL	SLUDGE	OTHER :	ACID/BASE:	ICE / COOL	OTHER :	DATE	TIME			
12	025 @ 1'	C	1										7/29/25	8:30			
13	026 @ 1'	C	1											8:32			
14	027 @ 1'	C	1											8:34			
15	028 @ 1'	C	1											8:36			
16	029 @ 1'	C	1											8:38			
17	030 @ 1'	C	1											8:40			
18	031 @ 1'	C	1											8:42			
19	032 @ 1'	C	1											8:44			
20	033 @ 1'	C	1											8:46			
21	034 @ 1'	C	1											8:48			

PLEASE NOTE: Liability and Damages, Cardinal's liability and client's exclusive remedy for any claim arising whether based in contract or tort, shall be limited to the amount paid by the client for the analyses. All claims including those for negligence and any other cause whatsoever shall be deemed waived unless made in writing and received by Cardinal within 30 days after completion of the applicable service. In no event shall Cardinal be liable for incidental or consequential damages, including without limitation, business interruptions, loss of use, or loss of profits incurred by client, its subsidiaries, affiliates or successors arising out of or related to the performance of services hereunder by Cardinal, regardless of whether such claim is based upon any of the above stated reasons or otherwise.

Relinquished By: Julie Rivera Date: 7/29/25 Received By: [Signature] Date: 7/29/25

Relinquished By: [Signature] Date: 7/29/25 Received By: [Signature] Date: 7/29/25

Delivered By: (Circle One) Observed Temp. °C 3.3 Corrected Temp. °C 3.4 Sample Condition Cool Intact ☒ Yes ☐ No

Sampler - UPS - Bus - Other: Corrected Temp. °C 3.4

Turnaround Time: Standard ☒ Rush ☐ Bacteria (only) Sample Condition Cool Intact ☐ Yes ☐ No Observed Temp. °C Corrected Temp. °C

REMARKS: Email Results Environmental@diamondbacknm.com

Verbal Result: ☐ Yes ☐ No Add'l Phone #:

All Results are emailed. Please provide Email address: Environmental@diamondbacknm.com

Thermometer ID #140 Correction Factor +0.3°C





101 East Marland, Hobbs, NM 88240  
(575) 393-2326 FAX (575) 393-2476

## CHAIN-OF-CUSTODY AND ANALYSIS REQUEST

Company Name: <b>DiamondBack Disposal</b> Project Manager: <b>Justin Roberts</b> Address: <b>2525 NW County Rd.</b> City: <b>Hobbs</b> State: <b>NM</b> Zip: <b>88240</b> Phone #: <b>(575) 392-9996</b> Fax #: <b></b> Project #: <b>PRS-006125</b> Project Owner: <b></b> Project Name: <b>Outland State #121</b> Project Location: <b>32.473038 ; -103.427089</b> Sampler Name: <b>JULIO M. RIVERA</b>										<b>BILL TO</b> P.O. #: <b></b> Company: <b>Permain Resources</b> Attn: <b></b> Address: <b>Floyd Montgomery</b> City: <b></b> State: <b></b> Zip: <b></b> Phone #: <b>432-425-8321</b> Fax #: <b></b>		<b>ANALYSIS REQUEST</b>																																																																																																																																																																																																											
PLEASE NOTE: Liability and Damages. Cardinal's liability and client's exclusive remedy for any claim arising whether based in contract or tort, shall be limited to the amount paid by the client for the analyses. All claims including those for negligence and any other cause whatsoever shall be deemed waived unless made in writing and received by Cardinal within 30 days after completion of the applicable service. In no event shall Cardinal be liable for incidental or consequential damages, including without limitation, business interruptions, loss of use, or loss of profits incurred by client, its subsidiaries, affiliates or successors arising out of or related to the performance of services hereunder by Cardinal, regardless of whether such claim is based upon any of the above stated reasons or otherwise.										<table border="1" style="width:100%; border-collapse: collapse;"> <thead> <tr> <th rowspan="2">Lab I.D.</th> <th rowspan="2">Sample I.D.</th> <th rowspan="2">(G)RAB OR (C)OMP.</th> <th rowspan="2"># CONTAINERS</th> <th colspan="6">MATRIX</th> <th rowspan="2">PRESERV.</th> <th rowspan="2">SAMPLING</th> <th rowspan="2">DATE</th> <th rowspan="2">TIME</th> <th rowspan="2">CL</th> <th rowspan="2">6x4 TPH</th> <th rowspan="2">B-TCX</th> </tr> <tr> <th>GROUNDWATER</th> <th>WASTEWATER</th> <th>SOIL</th> <th>OIL</th> <th>SLUDGE</th> <th>OTHER :</th> <th>ACID/BASE:</th> <th>ICE / COOL</th> <th>OTHER :</th> </tr> </thead> <tbody> <tr> <td>11</td> <td>B35 @ 1'</td> <td>C</td> <td>1</td> <td></td> <td></td> <td></td> <td></td> <td></td> <td></td> <td></td> <td></td> <td>7/29/25</td> <td>8:50</td> <td></td> <td></td> <td></td> </tr> <tr> <td>12</td> <td>B36 @ 1'</td> <td>C</td> <td>1</td> <td></td> <td></td> <td></td> <td></td> <td></td> <td></td> <td></td> <td></td> <td></td> <td>8:54</td> <td></td> <td></td> <td></td> </tr> <tr> <td>13</td> <td>B37 @ 1'</td> <td>C</td> <td>1</td> <td></td> <td></td> <td></td> <td></td> <td></td> <td></td> <td></td> <td></td> <td></td> <td>8:56</td> <td></td> <td></td> <td></td> </tr> <tr> <td>14</td> <td>B38 @ 1'</td> <td>C</td> <td>1</td> <td></td> <td></td> <td></td> <td></td> <td></td> <td></td> <td></td> <td></td> <td></td> <td>8:58</td> <td></td> <td></td> <td></td> </tr> <tr> <td>15</td> <td>B39 @ 1'</td> <td>C</td> <td>1</td> <td></td> <td></td> <td></td> <td></td> <td></td> <td></td> <td></td> <td></td> <td></td> <td>9:00</td> <td></td> <td></td> <td></td> </tr> <tr> <td>16</td> <td>B40 @ 1'</td> <td>C</td> <td>1</td> <td></td> <td></td> <td></td> <td></td> <td></td> <td></td> <td></td> <td></td> <td></td> <td>9:02</td> <td></td> <td></td> <td></td> </tr> <tr> <td>17</td> <td>B41 @ 1'</td> <td>C</td> <td>1</td> <td></td> <td></td> <td></td> <td></td> <td></td> <td></td> <td></td> <td></td> <td></td> <td>9:04</td> <td></td> <td></td> <td></td> </tr> <tr> <td>18</td> <td>B42 @ 1'</td> <td>C</td> <td>1</td> <td></td> <td></td> <td></td> <td></td> <td></td> <td></td> <td></td> <td></td> <td></td> <td>9:06</td> <td></td> <td></td> <td></td> </tr> <tr> <td>19</td> <td>B43 @ 1'</td> <td>C</td> <td>1</td> <td></td> <td></td> <td></td> <td></td> <td></td> <td></td> <td></td> <td></td> <td></td> <td>9:08</td> <td></td> <td></td> <td></td> </tr> <tr> <td>20</td> <td>B44 @ 1'</td> <td>C</td> <td>1</td> <td></td> <td></td> <td></td> <td></td> <td></td> <td></td> <td></td> <td></td> <td></td> <td></td> <td></td> <td></td> <td></td> </tr> </tbody> </table>										Lab I.D.	Sample I.D.	(G)RAB OR (C)OMP.	# CONTAINERS	MATRIX						PRESERV.	SAMPLING	DATE	TIME	CL	6x4 TPH	B-TCX	GROUNDWATER	WASTEWATER	SOIL	OIL	SLUDGE	OTHER :	ACID/BASE:	ICE / COOL	OTHER :	11	B35 @ 1'	C	1									7/29/25	8:50				12	B36 @ 1'	C	1										8:54				13	B37 @ 1'	C	1										8:56				14	B38 @ 1'	C	1										8:58				15	B39 @ 1'	C	1										9:00				16	B40 @ 1'	C	1										9:02				17	B41 @ 1'	C	1										9:04				18	B42 @ 1'	C	1										9:06				19	B43 @ 1'	C	1										9:08				20	B44 @ 1'	C	1													
Lab I.D.	Sample I.D.	(G)RAB OR (C)OMP.	# CONTAINERS	MATRIX						PRESERV.	SAMPLING	DATE	TIME	CL	6x4 TPH	B-TCX																																																																																																																																																																																																							
				GROUNDWATER	WASTEWATER	SOIL	OIL	SLUDGE	OTHER :								ACID/BASE:	ICE / COOL	OTHER :																																																																																																																																																																																																				
11	B35 @ 1'	C	1									7/29/25	8:50																																																																																																																																																																																																										
12	B36 @ 1'	C	1										8:54																																																																																																																																																																																																										
13	B37 @ 1'	C	1										8:56																																																																																																																																																																																																										
14	B38 @ 1'	C	1										8:58																																																																																																																																																																																																										
15	B39 @ 1'	C	1										9:00																																																																																																																																																																																																										
16	B40 @ 1'	C	1										9:02																																																																																																																																																																																																										
17	B41 @ 1'	C	1										9:04																																																																																																																																																																																																										
18	B42 @ 1'	C	1										9:06																																																																																																																																																																																																										
19	B43 @ 1'	C	1										9:08																																																																																																																																																																																																										
20	B44 @ 1'	C	1																																																																																																																																																																																																																				
Relinquished By: <b>JULIO RIVERA</b> Date: <b>7/29/25</b> Received By: <b></b>										Verbal Result: <input type="checkbox"/> Yes <input type="checkbox"/> No <input type="checkbox"/> Add'l Phone #: <b></b> All Results are emailed. Please provide Email address: <b>Environmental@diamondbacknm.com</b> REMARKS: <b>Email Results</b>																																																																																																																																																																																																													
Relinquished By: <b>JULIO RIVERA</b> Date: <b>7/29/25</b> Received By: <b></b>										Turnaround Time: <b></b> Standard <input type="checkbox"/> Rush <input checked="" type="checkbox"/> <b>48 hrs.</b> Bacteria (only) Sample Condition <input type="checkbox"/> Bacteria Intact <input type="checkbox"/> Bacteria Not Intact <input type="checkbox"/> Thermometer ID #140 Correction Factor +0.3°C <input type="checkbox"/> Yes <input type="checkbox"/> No <input type="checkbox"/> Corrected Temp. °C <b></b>																																																																																																																																																																																																													
Delivered By: (Circle One) <b>UPS</b> Observed Temp. °C <b>3.3</b> Corrected Temp. °C <b>3.0</b>										Sample Condition <input type="checkbox"/> Cool <input type="checkbox"/> Intact <input type="checkbox"/> Checked BY: <b>Shodiquay</b> (Initials) Turnaround Time: <b></b> Standard <input type="checkbox"/> Rush <input checked="" type="checkbox"/> <b>48 hrs.</b> Bacteria (only) Sample Condition <input type="checkbox"/> Bacteria Intact <input type="checkbox"/> Bacteria Not Intact <input type="checkbox"/> Thermometer ID #140 Correction Factor +0.3°C <input type="checkbox"/> Yes <input type="checkbox"/> No <input type="checkbox"/> Corrected Temp. °C <b></b>																																																																																																																																																																																																													



101 East Marland, Hobbs, NM 88240  
(575) 393-2326 FAX (575) 393-2476

## CHAIN-OF-CUSTODY AND ANALYSIS REQUEST

<b>Company Name:</b> Diamond Back Disposal <b>Project Manager:</b> Justin Roberts <b>Address:</b> 2525 NW County Rd. <b>City:</b> Hebbs <b>State:</b> NM <b>Zip:</b> 88240 <b>Phone #:</b> (575) 392-9996 <b>Fax #:</b> <b>Project #:</b> PRS-125 <b>Project Owner:</b> <b>Project Name:</b> Outland State #121 <b>Project Location:</b> 32.473038; -103.427089 <b>Sampler Name:</b> Julio M. Rivera				<b>P.O. #:</b> <b>Company:</b> Ferman Resources <b>Attn:</b> Floyd Montgomery <b>Address:</b> <b>City:</b> <b>State:</b> <b>Zip:</b> <b>Phone #:</b> 432-425-8321 <b>Fax #:</b>				<b>BILL TO</b> <b>ANALYSIS REQUEST</b>			
<b>Lab I.D.</b>		<b>Sample I.D.</b>		(G) RAB OR (C) OMP. # CONTAINERS GROUNDWATER WASTEWATER SOIL OIL SLUDGE OTHER: ACID/BASE: ICE / COOL OTHER:		MATRIX PRESERV SAMPLING		DATE TIME		CL EX6 TPH B TEX	
11054C13 21 22 23 24 25 26 27 28 29 30		B45 @ 1' B46 @ 1' B47 @ 1' B48 @ 1' B49 @ 1' B50 @ 1' B51 @ 1' B52 @ 1' B53 @ 1' B54 @ 1'		C C C C C C C C C C		1 1 1 1 1 1 1 1 1		7/29/25 9:10 10:00 10:02 10:04 10:06 10:08 10:10 10:12 10:14 10:16		                   	
<b>PLEASE NOTE:</b> Liability and Damages. Cardinal's liability and client's exclusive remedy for any claim arising whether based in contract or tort, shall be limited to the amount paid by the client for the analysis. All claims including those for negligence and any other cause whatsoever shall be deemed waived unless made in writing and received by Cardinal within 30 days after completion of the applicable service. In no event shall Cardinal be liable for incidental or consequential damages, including without limitation, business interruptions, loss of use, or loss of profits incurred by client, its subsidiaries, affiliates or successors arising out of or related to the performance of services hereunder by Cardinal, regardless of whether such claim is based upon any of the above stated theories or otherwise.				<b>Relinquished By:</b> Date: 7/29/25 Time:		<b>Received By:</b>		<b>Verbal Result:</b> <input type="checkbox"/> Yes <input type="checkbox"/> No <input type="checkbox"/> Add'l Phone #:		<b>Remarks:</b> Email Results	
<b>Relinquished By:</b> Date: 7/30/25 Time: 8:00				<b>Received By:</b>		<b>Turnaround Time:</b>		<b>Standard</b> <input type="checkbox"/> <b>Flash</b> <input checked="" type="checkbox"/>		<b>Bacteria (only)</b> <input type="checkbox"/> <b>Cool</b> <input type="checkbox"/> <b>Intact</b> <input type="checkbox"/> <b>Sample Condition</b> <input type="checkbox"/>	
<b>Delivered By:</b> (Circle One) Corrected Temp. °C: 3.3 Corrected Temp. °C: 3.10				<b>Observed Temp. °C:</b> 3.3 <b>Corrected Temp. °C:</b> 3.10		<b>Checked By:</b> (Initials)		<b>Thermometer ID #140</b> <b>Correction Factor +0.3°C</b>		<b>Observed Temp. °C:</b> <b>Corrected Temp. °C:</b>	
<b>Sampler - UPS - Bus - Other:</b>				<b>Observed Temp. °C:</b>		<b>Corrected Temp. °C:</b>		<b>Observed Temp. °C:</b>		<b>Corrected Temp. °C:</b>	





101 East Marland, Hobbs, NM 88240  
(575) 393-2326 FAX (575) 393-2476

CHAIN-OF-CUSTODY AND ANALYSIS REQUEST

Company Name: <u>Diamond Back Disposal</u>		BILL TO		ANALYSIS REQUEST																									
Project Manager: <u>Justin Roberts</u>		P.O. #:																											
Address: <u>2525 NW County RD.</u>		Company: <u>Perrin Resources</u>																											
City: <u>Hobbs</u>		Att: <u>Floyd Montgomery</u>																											
Phone #: <u>(575) 392-9996</u>		Address:																											
Fax #: _____		City:																											
Project #: <u>PRS-125</u>		State:																											
Project Owner: _____		Zip:																											
Project Name: <u>Outland State #121</u>		Phone #: <u>432-425-8321</u>																											
Project Location: <u>32.473038, -103.427089</u>		Fax #:																											
Sampler Name: <u>Jake W. Rivera</u>																													
FOR LAB USE ONLY																													
Lab I.D.	Sample I.D.	(G)RAB OR (C)OMP.	# CONTAINERS	GROUNDWATER	WASTEWATER	SOIL	OIL	SLUDGE	OTHER:	ACID/BASE:	ICE / COOL	OTHER:	DATE	TIME															
<u>1435413</u>	<u>B55 @ 1'</u>	<u>C</u>	<u>1</u>			<u>1</u>				<u>1</u>			<u>7/29/25</u>	<u>10:18</u>	<u>1</u>	<u>1</u>	<u>1</u>												
<u>31</u>	<u>B56 @ 1'</u>	<u>C</u>	<u>1</u>			<u>1</u>				<u>1</u>			<u>7/29/25</u>	<u>10:28</u>	<u>1</u>	<u>1</u>	<u>1</u>												
<u>32</u>																													
PLEASE NOTE: Liability and Damages. Cardinal's liability and client's exclusive remedy for any claim arising whether based in contract or tort, shall be limited to the amount paid by the client for the analyses. All claims, including those for negligence and any other cause whatsoever, shall be deemed waived unless made in writing and received by Cardinal within 30 days after completion of the applicable service. In no event shall Cardinal be liable for incidental or consequential damages, including without limitation, business interruptions, loss of use, or loss of profits incurred by client, its subsidiaries, affiliates or successors arising out of or related to the performance of services hereunder by Cardinal, regardless of whether such claim is based upon any of the above stated reasons or otherwise.																													
Relinquished By: _____		Date: <u>7/25</u>		Received By: _____		Date: <u>7/25</u>																							
Relinquished By: <u>Jake Rivera</u>		Time: _____		Received By: _____		Time: _____																							
Delivered By: (Circle One)		Observed Temp. °C: <u>3.3</u>		Sample Condition		CHECKED BY: _____																							
Cool <input checked="" type="checkbox"/> Intact <input checked="" type="checkbox"/>		Corrected Temp. °C: <u>3.10</u>		Cool <input checked="" type="checkbox"/> Intact <input checked="" type="checkbox"/>		(Initials)																							
Sampler - UPS - Bus - Other: _____																													
TURN-000 R 30 021123																													
REMARKS: <u>Environ metals @ diamondback nm.com</u>		Turnaround Time: _____		Standard <input checked="" type="checkbox"/> Rush <input checked="" type="checkbox"/>		Bacteria (only) Sample Condition																							
		Thermometer ID #140		Cool <input checked="" type="checkbox"/> Intact <input checked="" type="checkbox"/>		Observed Temp. °C																							
		Correction Factor +0.3°C		Cool <input checked="" type="checkbox"/> Intact <input checked="" type="checkbox"/>		Corrected Temp. °C																							

† Cardinal cannot accept verbal changes. Please email changes to celey.keene@cardinallabsnm.com



PHONE (575) 393-2326 ° 101 E. MARLAND ° HOBBS, NM 88240

August 01, 2025

JUSTIN ROBERTS

DIAMONDBACK DISPOSAL SERVICE INC.

P. O. BOX 2491

HOBBS, NM 88241

RE: OUTLAND STATE 121

Enclosed are the results of analyses for samples received by the laboratory on 07/30/25 8:02.

Cardinal Laboratories is accredited through Texas NELAP under certificate number TX-C25-00101. Accreditation applies to drinking water, non-potable water and solid and chemical materials. All accredited analytes are denoted by an asterisk (\*). For a complete list of accredited analytes and matrices visit the TCEQ website at [www.tceq.texas.gov/field/qa/lab\\_accred\\_certif.html](http://www.tceq.texas.gov/field/qa/lab_accred_certif.html).

Cardinal Laboratories is accredited through the State of Colorado Department of Public Health and Environment for:

Method EPA 552.2	Haloacetic Acids (HAA-5)
Method EPA 524.2	Total Trihalomethanes (TTHM)
Method EPA 524.4	Regulated VOCs (V1, V2, V3)

Accreditation applies to public drinking water matrices.

This report meets NELAP requirements and is made up of a cover page, analytical results, and a copy of the original chain-of-custody. If you have any questions concerning this report, please feel free to contact me.

Sincerely,

A handwritten signature in black ink that reads "Celey D. Keene". The signature is written in a cursive, flowing style.

Celey D. Keene

Lab Director/Quality Manager



PHONE (575) 393-2326 ° 101 E. MARLAND ° HOBBS, NM 88240

**Analytical Results For:**

DIAMONDBACK DISPOSAL SERVICE INC.  
 JUSTIN ROBERTS  
 P. O. BOX 2491  
 HOBBS NM, 88241  
 Fax To: (575) 392-9376

Received:	07/30/2025	Sampling Date:	07/29/2025
Reported:	08/01/2025	Sampling Type:	Soil
Project Name:	OUTLAND STATE 121	Sampling Condition:	Cool & Intact
Project Number:	PRS - 125	Sample Received By:	Shalyn Rodriguez
Project Location:	PERMIAN 32.473038-103.427089		

**Sample ID: W 4 BGS 0-1 (H254614-01)**

BTX 8021B		mg/kg		Analyzed By: JH					
Analyte	Result	Reporting Limit	Analyzed	Method Blank	BS	% Recovery	True Value QC	RPD	Qualifier
Benzene*	<0.050	0.050	07/31/2025	ND	1.68	83.9	2.00	4.33	
Toluene*	<0.050	0.050	07/31/2025	ND	1.76	88.1	2.00	4.19	
Ethylbenzene*	<0.050	0.050	07/31/2025	ND	1.79	89.6	2.00	3.42	
Total Xylenes*	<0.150	0.150	07/31/2025	ND	5.30	88.3	6.00	3.42	
Total BTX	<0.300	0.300	07/31/2025	ND					

Surrogate: 4-Bromofluorobenzene (PID) 94.1 % 71.5-134

Chloride, SM4500Cl-B		mg/kg		Analyzed By: AC						
Analyte	Result	Reporting Limit	Analyzed	Method Blank	BS	% Recovery	True Value QC	RPD	Qualifier	
Chloride	32.0	16.0	07/31/2025	ND	416	104	400	3.77		

TPH 8015M		mg/kg		Analyzed By: MS					
Analyte	Result	Reporting Limit	Analyzed	Method Blank	BS	% Recovery	True Value QC	RPD	Qualifier
GRO C6-C10*	<10.0	10.0	07/31/2025	ND	223	111	200	3.18	
DRO >C10-C28*	<10.0	10.0	07/31/2025	ND	208	104	200	2.12	
EXT DRO >C28-C36	<10.0	10.0	07/31/2025	ND					

Surrogate: 1-Chlorooctane 85.6 % 44.4-145

Surrogate: 1-Chlorooctadecane 77.5 % 40.6-153

Cardinal Laboratories

\*=Accredited Analyte

PLEASE NOTE: Liability and Damages. Cardinal's liability and client's exclusive remedy for any claim arising, whether based in contract or tort, shall be limited to the amount paid by client for analyses. All claims, including those for negligence and any other cause whatsoever shall be deemed waived unless made in writing and received by Cardinal within thirty (30) days after completion of the applicable service. In no event shall Cardinal be liable for incidental or consequential damages, including, without limitation, business interruptions, loss of use, or loss of profits incurred by client, its subsidiaries, affiliates or successors arising out of or related to the performance of the services hereunder by Cardinal, regardless of whether such claim is based upon any of the above stated reasons or otherwise. Results relate only to the samples identified above. This report shall not be reproduced except in full with written approval of Cardinal Laboratories.

Celey D. Keene, Lab Director/Quality Manager



PHONE (575) 393-2326 ° 101 E. MARLAND ° HOBBS, NM 88240

**Analytical Results For:**

DIAMONDBACK DISPOSAL SERVICE INC.  
 JUSTIN ROBERTS  
 P. O. BOX 2491  
 HOBBS NM, 88241  
 Fax To: (575) 392-9376

Received:	07/30/2025	Sampling Date:	07/29/2025
Reported:	08/01/2025	Sampling Type:	Soil
Project Name:	OUTLAND STATE 121	Sampling Condition:	Cool & Intact
Project Number:	PRS - 125	Sample Received By:	Shalyn Rodriguez
Project Location:	PERMIAN 32.473038-103.427089		

**Sample ID: W 5 BGS 0-1 (H254614-02)**

BTEX 8021B		mg/kg		Analyzed By: JH						
Analyte	Result	Reporting Limit	Analyzed	Method Blank	BS	% Recovery	True Value QC	RPD	Qualifier	
Benzene*	<0.050	0.050	07/31/2025	ND	1.68	83.9	2.00	4.33		
Toluene*	<0.050	0.050	07/31/2025	ND	1.76	88.1	2.00	4.19		
Ethylbenzene*	<0.050	0.050	07/31/2025	ND	1.79	89.6	2.00	3.42		
Total Xylenes*	<0.150	0.150	07/31/2025	ND	5.30	88.3	6.00	3.42		
Total BTEX	<0.300	0.300	07/31/2025	ND						

Surrogate: 4-Bromofluorobenzene (PID) 94.5 % 71.5-134

Chloride, SM4500Cl-B		mg/kg		Analyzed By: KH						
Analyte	Result	Reporting Limit	Analyzed	Method Blank	BS	% Recovery	True Value QC	RPD	Qualifier	
Chloride	48.0	16.0	07/31/2025	ND	400	100	400	3.92		

TPH 8015M		mg/kg		Analyzed By: MS					
Analyte	Result	Reporting Limit	Analyzed	Method Blank	BS	% Recovery	True Value QC	RPD	Qualifier
GRO C6-C10*	<10.0	10.0	07/31/2025	ND	223	111	200	3.18	
DRO >C10-C28*	<10.0	10.0	07/31/2025	ND	208	104	200	2.12	
EXT DRO >C28-C36	<10.0	10.0	07/31/2025	ND					

Surrogate: 1-Chlorooctane 91.6 % 44.4-145

Surrogate: 1-Chlorooctadecane 85.4 % 40.6-153

Cardinal Laboratories

\*=Accredited Analyte

PLEASE NOTE: Liability and Damages. Cardinal's liability and client's exclusive remedy for any claim arising, whether based in contract or tort, shall be limited to the amount paid by client for analyses. All claims, including those for negligence and any other cause whatsoever shall be deemed waived unless made in writing and received by Cardinal within thirty (30) days after completion of the applicable service. In no event shall Cardinal be liable for incidental or consequential damages, including, without limitation, business interruptions, loss of use, or loss of profits incurred by client, its subsidiaries, affiliates or successors arising out of or related to the performance of the services hereunder by Cardinal, regardless of whether such claim is based upon any of the above stated reasons or otherwise. Results relate only to the samples identified above. This report shall not be reproduced except in full with written approval of Cardinal Laboratories.

Celey D. Keene, Lab Director/Quality Manager



---

PHONE (575) 393-2326 ° 101 E. MARLAND ° HOBBS, NM 88240

---

### Notes and Definitions

ND	Analyte NOT DETECTED at or above the reporting limit
RPD	Relative Percent Difference
**	Samples not received at proper temperature of 6°C or below.
***	Insufficient time to reach temperature.
-	Chloride by SM4500Cl-B does not require samples be received at or below 6°C Samples reported on an as received basis (wet) unless otherwise noted on report

---

Cardinal Laboratories

\*=Accredited Analyte

PLEASE NOTE: Liability and Damages. Cardinal's liability and client's exclusive remedy for any claim arising, whether based in contract or tort, shall be limited to the amount paid by client for analyses. All claims, including those for negligence and any other cause whatsoever shall be deemed waived unless made in writing and received by Cardinal within thirty (30) days after completion of the applicable service. In no event shall Cardinal be liable for incidental or consequential damages, including, without limitation, business interruptions, loss of use, or loss of profits incurred by client, its subsidiaries, affiliates or successors arising out of or related to the performance of the services hereunder by Cardinal, regardless of whether such claim is based upon any of the above stated reasons or otherwise. Results relate only to the samples identified above. This report shall not be reproduced except in full with written approval of Cardinal Laboratories.

A handwritten signature in black ink, appearing to read "Celey D. Keene".

---

Celey D. Keene, Lab Director/Quality Manager





101 East Marland, Hobbs, NM 88240  
(575) 393-2326 FAX (575) 393-2476

## CHAIN-OF-CUSTODY AND ANALYSIS REQUEST

[illegible]



## Liner Inspection Report

Site Name: Outland State Unit 121H  
Site Location: Lea County

Inspection Date: 9-17-25  
GPS: 32.474267,-103.428259 NAD83

### Inspection Parameters as Outlined in 19.15.29.11(5) NMAC

#### Prior to Inspection

Two(2) Business day notification of inspection to appropriate division office  
Date of Notice: 9/15/25

Material covering liner removed  
Release was confined to lined containment

Yes/No/NA  
Yes/No/NA

#### Inspection

Liner thoroughly inspected  
All damaged areas observed in white paint on liner  
Liner integrity was maintained  
Release was contained to lined containment area  
Liner was able to contain the release

Yes/No  
Yes/No  
Yes/No  
Yes/No  
Yes/No

#### If YES:

Certify on C-141 Form that liner remains intact

#### If NO:

Responsible Party must delineate the horizontal and vertical extent of release.  
See table 1 19.15.29.12 NMAC  
See subparagraph (E) Paragraph (5) of subsection 19.15.29.11 NMAC

Additional Comments: Overflow tank resulted in spraying fluids outside of lined area.

Inspector Signature *[Signature]* Jacob Thorman, Diamond Back  
Date: 9-17-25 *[Signature]* Jason Owsley



## OUTLAND STATE UNIT 121H -- Liner Inspection





## OUTLAND STATE UNIT 121H -- Liner Inspection

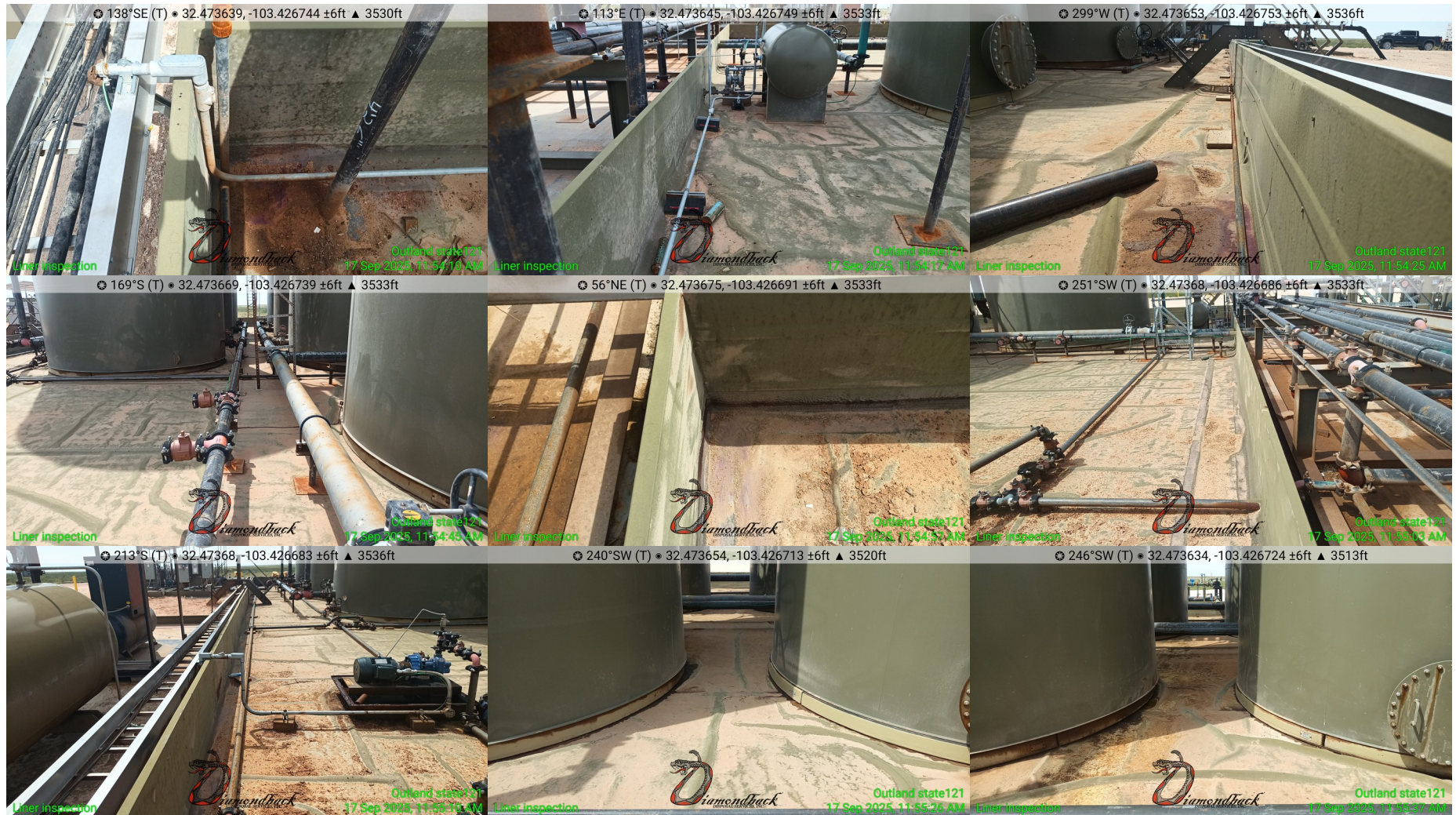



**From:** Matthew Taylor  
**To:** Wells, Shelly, EMNRD  
**Subject:** [EXTERNAL] RE: -EXTERNAL- nAPP2507458316 OUTLAND STATE UNIT 121H  
**Date:** Wednesday, November 19, 2025 11:06:04 AM  
**Attachments:** [image001.png](#)  
[image002.png](#)

**CAUTION:** This email originated outside of our organization. Exercise caution prior to clicking on links or opening attachments.

Hi Shelly,

I apologize for the confusion on this one. The correct GPS is at 32.473617, -103.426643.

**Matthew Taylor**  
(575)408-3638 Cell

---

**From:** Wells, Shelly, EMNRD <Shelly.Wells@emnrd.nm.gov>  
**Sent:** Tuesday, November 18, 2025 4:04 PM  
**To:** Matthew Taylor <matthew.taylor@permanres.com>  
**Subject:** -EXTERNAL- nAPP2507458316 OUTLAND STATE UNIT 121H

**WARNING:** The sender of this email could not be validated and may not match the person in the "From" field.

Hi Matt,

I am reviewing the submitted remediation closure report for nAPP2507458316 OUTLAND STATE UNIT 121H and have a question for you regarding release location. The NOR put the release location as 32.474267,-103.428259 which is on the pad here:

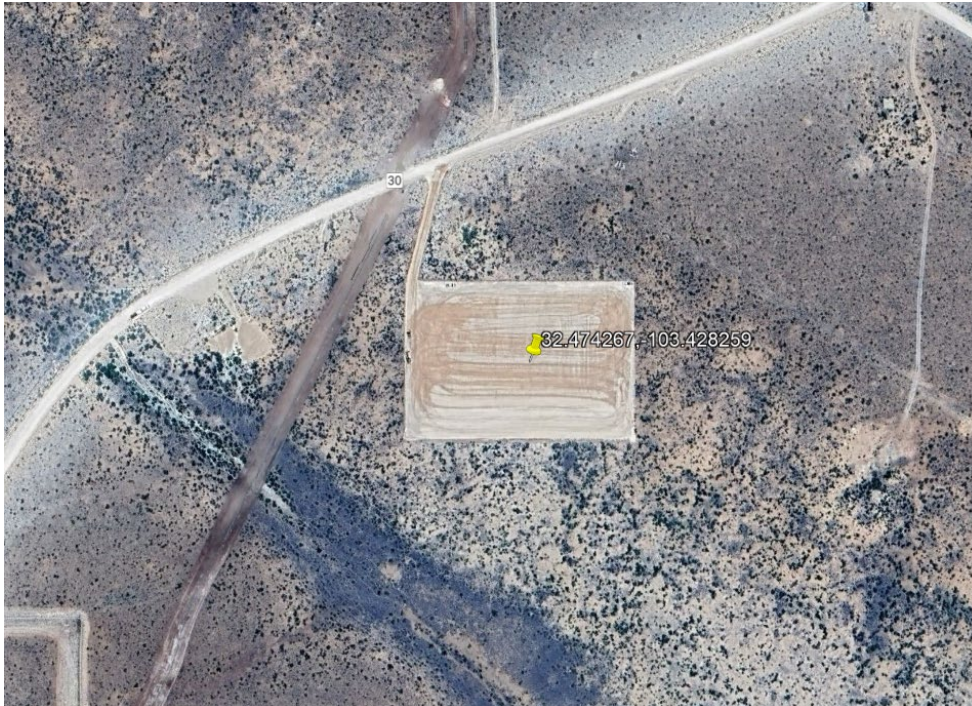

However, on pg. 16 of report the Figure shows the release location east of that pad. Can you give the lat/long for release and confirm if they are indeed on a different pad. I am attaching a snip of the Figure I am referring to here:





Kind regards,

Shelly

Shelly Wells \* Senior Environmental Scientist  
Environmental Bureau  
EMNRD-Oil Conservation Division  
1220 S. St. Francis Drive|Santa Fe, NM 87505  
(505)469-7520 [Shelly.Wells@emnrd.nm.gov](mailto:Shelly.Wells@emnrd.nm.gov)  
<http://www.emnrd.state.nm.us/OCD/>

CAUTION: This email originated from outside of the organization. If it appears to be internal, check directly with assumed source

Sante Fe Main Office  
Phone: (505) 476-3441

General Information  
Phone: (505) 629-6116

Online Phone Directory  
<https://www.emnrd.nm.gov/ocd/contact-us>

**State of New Mexico**  
**Energy, Minerals and Natural Resources**  
**Oil Conservation Division**  
**1220 S. St Francis Dr.**  
**Santa Fe, NM 87505**

QUESTIONS

Action 524332

**QUESTIONS**

Operator: Permian Resources Operating, LLC 300 N. Marienfeld St Ste 1000 Midland, TX 79701	OGRID: 372165
	Action Number: 524332
	Action Type: [C-141] Remediation Closure Request C-141 (C-141-v-Closure)

**QUESTIONS**

<b>Prerequisites</b>	
Incident ID (n#)	nAPP2507458316
Incident Name	NAPP2507458316 OUTLAND STATE UNIT 121H @ 30-025-53009
Incident Type	Oil Release
Incident Status	Remediation Closure Report Received
Incident Well	[30-025-53009] OUTLAND STATE UNIT #121H

**Location of Release Source***Please answer all the questions in this group.*

Site Name	OUTLAND STATE UNIT 121H
Date Release Discovered	03/15/2025
Surface Owner	State

**Incident Details***Please answer all the questions in this group.*

Incident Type	Oil Release
Did this release result in a fire or is the result of a fire	No
Did this release result in any injuries	No
Has this release reached or does it have a reasonable probability of reaching a watercourse	No
Has this release endangered or does it have a reasonable probability of endangering public health	No
Has this release substantially damaged or will it substantially damage property or the environment	No
Is this release of a volume that is or may with reasonable probability be detrimental to fresh water	No

**Nature and Volume of Release***Material(s) released, please answer all that apply below. Any calculations or specific justifications for the volumes provided should be attached to the follow-up C-141 submission.*

Crude Oil Released (bbls) Details	Cause: Equipment Failure   Tank (Any)   Crude Oil   Released: 30 BBL (Unknown Released Amount)   Recovered: 0 BBL   Lost: 30 BBL.
Produced Water Released (bbls) Details	Not answered.
Is the concentration of chloride in the produced water >10,000 mg/l	No
Condensate Released (bbls) Details	Not answered.
Natural Gas Vented (Mcf) Details	Not answered.
Natural Gas Flared (Mcf) Details	Not answered.
Other Released Details	Not answered.
Are there additional details for the questions above (i.e. any answer containing Other, Specify, Unknown, and/or Fire, or any negative lost amounts)	Not answered.

Sante Fe Main Office  
Phone: (505) 476-3441

General Information  
Phone: (505) 629-6116

Online Phone Directory  
<https://www.emnrd.nm.gov/ocd/contact-us>

**State of New Mexico**  
**Energy, Minerals and Natural Resources**  
**Oil Conservation Division**  
**1220 S. St Francis Dr.**  
**Santa Fe, NM 87505**

QUESTIONS, Page 2

Action 524332

**QUESTIONS (continued)**

Operator: Permian Resources Operating, LLC 300 N. Marienfeld St Ste 1000 Midland, TX 79701	OGRID: 372165
	Action Number: 524332
	Action Type: [C-141] Remediation Closure Request C-141 (C-141-v-Closure)

**QUESTIONS**

<b>Nature and Volume of Release (continued)</b>	
Is this a gas only submission (i.e. only significant Mcf values reported)	No, according to supplied volumes this does not appear to be a "gas only" report.
Was this a major release as defined by Subsection A of 19.15.29.7 NMAC	Yes
Reasons why this would be considered a submission for a notification of a major release	From paragraph A. "Major release" determine using: (1) an unauthorized release of a volume, excluding gases, of 25 barrels or more.
With the implementation of the 19.15.27 NMAC (05/25/2021), venting and/or flaring of natural gas (i.e. gas only) are to be submitted on the C-129 form.	

**Initial Response**

The responsible party must undertake the following actions immediately unless they could create a safety hazard that would result in injury.

The source of the release has been stopped	True
The impacted area has been secured to protect human health and the environment	True
Released materials have been contained via the use of berms or dikes, absorbent pads, or other containment devices	True
All free liquids and recoverable materials have been removed and managed appropriately	True
If all the actions described above have not been undertaken, explain why	Not answered.

Per Paragraph (4) of Subsection B of 19.15.29.8 NMAC the responsible party may commence remediation immediately after discovery of a release. If remediation has begun, please prepare and attach a narrative of actions to date in the follow-up C-141 submission. If remedial efforts have been successfully completed or if the release occurred within a lined containment area (see Subparagraph (a) of Paragraph (5) of Subsection A of 19.15.29.11 NMAC), please prepare and attach all information needed for closure evaluation in the follow-up C-141 submission.

I hereby certify that the information given above is true and complete to the best of my knowledge and understand that pursuant to OCD rules and regulations all operators are required to report and/or file certain release notifications and perform corrective actions for releases which may endanger public health or the environment. The acceptance of a C-141 report by the OCD does not relieve the operator of liability should their operations have failed to adequately investigate and remediate contamination that pose a threat to groundwater, surface water, human health or the environment. In addition, OCD acceptance of a C-141 report does not relieve the operator of responsibility for compliance with any other federal, state, or local laws and/or regulations.

I hereby agree and sign off to the above statement	Name: Matthew Taylor Title: Environmental Coordinator Email: matthew.taylor@permianres.com Date: 11/07/2025
--	--

Sante Fe Main Office  
Phone: (505) 476-3441

General Information  
Phone: (505) 629-6116

Online Phone Directory  
<https://www.emnrd.nm.gov/ocd/contact-us>

**State of New Mexico**  
**Energy, Minerals and Natural Resources**  
**Oil Conservation Division**  
**1220 S. St Francis Dr.**  
**Santa Fe, NM 87505**

QUESTIONS, Page 3

Action 524332

**QUESTIONS (continued)**

Operator: Permian Resources Operating, LLC 300 N. Marienfeld St Ste 1000 Midland, TX 79701	OGRID: 372165
	Action Number: 524332
	Action Type: [C-141] Remediation Closure Request C-141 (C-141-v-Closure)

**QUESTIONS**

<b>Site Characterization</b>	
<i>Please answer all the questions in this group (only required when seeking remediation plan approval and beyond). This information must be provided to the appropriate district office no later than 90 days after the release discovery date.</i>	
What is the shallowest depth to groundwater beneath the area affected by the release in feet below ground surface (ft bgs)	Between 51 and 75 (ft.)
What method was used to determine the depth to ground water	NM OSE iWaters Database Search
Did this release impact groundwater or surface water	No
<b>What is the minimum distance, between the closest lateral extents of the release and the following surface areas:</b>	
A continuously flowing watercourse or any other significant watercourse	Between 1 and 5 (mi.)
Any lakebed, sinkhole, or playa lake (measured from the ordinary high-water mark)	Between 500 and 1000 (ft.)
An occupied permanent residence, school, hospital, institution, or church	Between 1 and 5 (mi.)
A spring or a private domestic fresh water well used by less than five households for domestic or stock watering purposes	Between 1 and 5 (mi.)
Any other fresh water well or spring	Between 1 and 5 (mi.)
Incorporated municipal boundaries or a defined municipal fresh water well field	Greater than 5 (mi.)
A wetland	Between 500 and 1000 (ft.)
A subsurface mine	Greater than 5 (mi.)
An (non-karst) unstable area	Greater than 5 (mi.)
Categorize the risk of this well / site being in a karst geology	Low
A 100-year floodplain	Greater than 5 (mi.)
Did the release impact areas not on an exploration, development, production, or storage site	No

<b>Remediation Plan</b>	
<i>Please answer all the questions that apply or are indicated. This information must be provided to the appropriate district office no later than 90 days after the release discovery date.</i>	
Requesting a remediation plan approval with this submission	Yes
<i>Attach a comprehensive report demonstrating the lateral and vertical extents of soil contamination associated with the release have been determined, pursuant to 19.15.29.11 NMAC and 19.15.29.13 NMAC.</i>	
Have the lateral and vertical extents of contamination been fully delineated	Yes
Was this release entirely contained within a lined containment area	No
<b>Soil Contamination Sampling:</b> (Provide the highest observable value for each, in milligrams per kilograms.)	
Chloride (EPA 300.0 or SM4500 Cl B)	80
TPH (GRO+DRO+MRO) (EPA SW-846 Method 8015M)	5774.3
GRO+DRO (EPA SW-846 Method 8015M)	4894.3
BTEX (EPA SW-846 Method 8021B or 8260B)	0
Benzene (EPA SW-846 Method 8021B or 8260B)	0
<i>Per Subsection B of 19.15.29.11 NMAC unless the site characterization report includes completed efforts at remediation, the report must include a proposed remediation plan in accordance with 19.15.29.12 NMAC, which includes the anticipated timelines for beginning and completing the remediation.</i>	
On what estimated date will the remediation commence	07/21/2025
On what date will (or did) the final sampling or liner inspection occur	07/29/2025
On what date will (or was) the remediation complete(d)	07/27/2025
What is the estimated surface area (in square feet) that will be reclaimed	13034
What is the estimated volume (in cubic yards) that will be reclaimed	624
What is the estimated surface area (in square feet) that will be remediated	13034
What is the estimated volume (in cubic yards) that will be remediated	624
<i>These estimated dates and measurements are recognized to be the best guess or calculation at the time of submission and may (be) change(d) over time as more remediation efforts are completed.</i>	
<i>The OCD recognizes that proposed remediation measures may have to be minimally adjusted in accordance with the physical realities encountered during remediation. If the responsible party has any need to significantly deviate from the remediation plan proposed, then it should consult with the division to determine if another remediation plan submission is required.</i>	

Sante Fe Main Office  
Phone: (505) 476-3441

General Information  
Phone: (505) 629-6116

Online Phone Directory  
<https://www.emnrd.nm.gov/ocd/contact-us>

**State of New Mexico**  
**Energy, Minerals and Natural Resources**  
**Oil Conservation Division**  
**1220 S. St Francis Dr.**  
**Santa Fe, NM 87505**

QUESTIONS, Page 4

Action 524332

**QUESTIONS (continued)**

Operator: Permian Resources Operating, LLC 300 N. Marienfeld St Ste 1000 Midland, TX 79701	OGRID: 372165
	Action Number: 524332
	Action Type: [C-141] Remediation Closure Request C-141 (C-141-v-Closure)

**QUESTIONS**

<b>Remediation Plan (continued)</b>	
<i>Please answer all the questions that apply or are indicated. This information must be provided to the appropriate district office no later than 90 days after the release discovery date.</i>	
<b>This remediation will (or is expected to) utilize the following processes to remediate / reduce contaminants:</b>	
<i>(Select all answers below that apply.)</i>	
(Ex Situ) Excavation and <b>off-site</b> disposal (i.e. dig and haul, hydrovac, etc.)	Yes
Which OCD approved facility will be used for <b>off-site</b> disposal	<a href="#">fEEM0112342028 LEA LAND LANDFILL</a>
<b>OR</b> which OCD approved well (API) will be used for <b>off-site</b> disposal	Not answered.
<b>OR</b> is the <b>off-site</b> disposal site, to be used, out-of-state	Not answered.
<b>OR</b> is the <b>off-site</b> disposal site, to be used, an NMED facility	Not answered.
(Ex Situ) Excavation and <b>on-site</b> remediation (i.e. On-Site Land Farms)	Not answered.
(In Situ) Soil Vapor Extraction	Not answered.
(In Situ) Chemical processing (i.e. Soil Shredding, Potassium Permanganate, etc.)	Not answered.
(In Situ) Biological processing (i.e. Microbes / Fertilizer, etc.)	Not answered.
(In Situ) Physical processing (i.e. Soil Washing, Gypsum, Disking, etc.)	Not answered.
Ground Water Abatement pursuant to 19.15.30 NMAC	Not answered.
OTHER (Non-listed remedial process)	Not answered.
<i>Per Subsection B of 19.15.29.11 NMAC unless the site characterization report includes completed efforts at remediation, the report must include a proposed remediation plan in accordance with 19.15.29.12 NMAC, which includes the anticipated timelines for beginning and completing the remediation.</i>	
I hereby certify that the information given above is true and complete to the best of my knowledge and understand that pursuant to OCD rules and regulations all operators are required to report and/or file certain release notifications and perform corrective actions for releases which may endanger public health or the environment. The acceptance of a C-141 report by the OCD does not relieve the operator of liability should their operations have failed to adequately investigate and remediate contamination that pose a threat to groundwater, surface water, human health or the environment. In addition, OCD acceptance of a C-141 report does not relieve the operator of responsibility for compliance with any other federal, state, or local laws and/or regulations.	
I hereby agree and sign off to the above statement	Name: Matthew Taylor Title: Environmental Coordinator Email: <a href="mailto:matthew.taylor@permianres.com">matthew.taylor@permianres.com</a> Date: 11/07/2025
<i>The OCD recognizes that proposed remediation measures may have to be minimally adjusted in accordance with the physical realities encountered during remediation. If the responsible party has any need to significantly deviate from the remediation plan proposed, then it should consult with the division to determine if another remediation plan submission is required.</i>	



Sante Fe Main Office  
Phone: (505) 476-3441

General Information  
Phone: (505) 629-6116

Online Phone Directory  
<https://www.emnrd.nm.gov/ocd/contact-us>

**State of New Mexico**  
**Energy, Minerals and Natural Resources**  
**Oil Conservation Division**  
**1220 S. St Francis Dr.**  
**Santa Fe, NM 87505**

QUESTIONS, Page 5

Action 524332

**QUESTIONS (continued)**

Operator: Permian Resources Operating, LLC 300 N. Marienfeld St Ste 1000 Midland, TX 79701	OGRID: 372165
	Action Number: 524332
	Action Type: [C-141] Remediation Closure Request C-141 (C-141-v-Closure)

**QUESTIONS**

<b>Deferral Requests Only</b>	
<i>Only answer the questions in this group if seeking a deferral upon approval this submission. Each of the following items must be confirmed as part of any request for deferral of remediation.</i>	
Requesting a deferral of the remediation closure due date with the approval of this submission	No

Sante Fe Main Office  
Phone: (505) 476-3441

General Information  
Phone: (505) 629-6116

Online Phone Directory  
<https://www.emnrd.nm.gov/ocd/contact-us>

**State of New Mexico**  
**Energy, Minerals and Natural Resources**  
**Oil Conservation Division**  
**1220 S. St Francis Dr.**  
**Santa Fe, NM 87505**

QUESTIONS, Page 6

Action 524332

**QUESTIONS (continued)**

Operator: Permian Resources Operating, LLC 300 N. Marienfeld St Ste 1000 Midland, TX 79701	OGRID: 372165
	Action Number: 524332
	Action Type: [C-141] Remediation Closure Request C-141 (C-141-v-Closure)

**QUESTIONS**

Sampling Event Information	
Last sampling notification (C-141N) recorded	488400
Sampling date pursuant to Subparagraph (a) of Paragraph (1) of Subsection D of 19.15.29.12 NMAC	07/29/2025
What was the (estimated) number of samples that were to be gathered	35
What was the sampling surface area in square feet	6000

Remediation Closure Request	
<i>Only answer the questions in this group if seeking remediation closure for this release because all remediation steps have been completed.</i>	
Requesting a remediation closure approval with this submission	Yes
Have the lateral and vertical extents of contamination been fully delineated	Yes
Was this release entirely contained within a lined containment area	No
All areas reasonably needed for production or subsequent drilling operations have been stabilized, returned to the sites existing grade, and have a soil cover that prevents ponding of water, minimizing dust and erosion	Yes
What was the total surface area (in square feet) remediated	13034
What was the total volume (cubic yards) remediated	624
All areas not reasonably needed for production or subsequent drilling operations have been reclaimed to contain a minimum of four feet of non-waste contain earthen material with concentrations less than 600 mg/kg chlorides, 100 mg/kg TPH, 50 mg/kg BTEX, and 10 mg/kg Benzene	Yes
What was the total surface area (in square feet) reclaimed	13034
What was the total volume (in cubic yards) reclaimed	624
Summarize any additional remediation activities not included by answers (above)	Remediation is complete at site.
<i>The responsible party must attach information demonstrating they have complied with all applicable closure requirements and any conditions or directives of the OCD. This demonstration should be in the form of a comprehensive report (in .pdf format) including a scaled site map, sampling diagrams, relevant field notes, photographs of any excavation prior to backfilling, laboratory data including chain of custody documents of final sampling, and a narrative of the remedial activities. Refer to 19.15.29.12 NMAC.</i>	
I hereby certify that the information given above is true and complete to the best of my knowledge and understand that pursuant to OCD rules and regulations all operators are required to report and/or file certain release notifications and perform corrective actions for releases which may endanger public health or the environment. The acceptance of a C-141 report by the OCD does not relieve the operator of liability should their operations have failed to adequately investigate and remediate contamination that pose a threat to groundwater, surface water, human health or the environment. In addition, OCD acceptance of a C-141 report does not relieve the operator of responsibility for compliance with any other federal, state, or local laws and/or regulations. The responsible party acknowledges they must substantially restore, reclaim, and re-vegetate the impacted surface area to the conditions that existed prior to the release or their final land use in accordance with 19.15.29.13 NMAC including notification to the OCD when reclamation and re-vegetation are complete.	
I hereby agree and sign off to the above statement	Name: Matthew Taylor Title: Environmental Coordinator Email: matthew.taylor@permianres.com Date: 11/07/2025

Sante Fe Main Office  
Phone: (505) 476-3441

General Information  
Phone: (505) 629-6116

Online Phone Directory  
<https://www.emnrd.nm.gov/ocd/contact-us>

State of New Mexico  
Energy, Minerals and Natural Resources  
Oil Conservation Division  
1220 S. St Francis Dr.  
Santa Fe, NM 87505

QUESTIONS, Page 7

Action 524332

QUESTIONS (continued)

Operator: Permian Resources Operating, LLC 300 N. Marienfeld St Ste 1000 Midland, TX 79701	OGRID: 372165
	Action Number: 524332
	Action Type: [C-141] Remediation Closure Request C-141 (C-141-v-Closure)

QUESTIONS

Reclamation Report	
Only answer the questions in this group if all reclamation steps have been completed.	
Requesting a reclamation approval with this submission	No

Sante Fe Main Office  
Phone: (505) 476-3441

General Information  
Phone: (505) 629-6116

Online Phone Directory  
<https://www.emnrd.nm.gov/oed/contact-us>

State of New Mexico  
Energy, Minerals and Natural Resources  
Oil Conservation Division  
1220 S. St Francis Dr.  
Santa Fe, NM 87505

CONDITIONS

Action 524332

CONDITIONS

Operator: Permian Resources Operating, LLC 300 N. Marienfeld St Ste 1000 Midland, TX 79701	OGRID: 372165
	Action Number: 524332
	Action Type: [C-141] Remediation Closure Request C-141 (C-141-v-Closure)

CONDITIONS

Created By	Condition	Condition Date
scwells	None	11/19/2025