

Closure Report

INCIDENT ID#NRM2033659038

Site Description

Site Name:	SALT RIDGE 17 CTB
Company:	Oxy USA, Inc.
Legal Description:	U/L D, Section 17, T24S, R29E
County:	Eddy County, NM
GPS Coordinates:	N 32.22179,W-104.01314

Release Data

Date of Release:	10/18/2020
Type of Release:	PRODUCED WATER
Source of Release:	VIBATION
Volume of Release:	WATER 10BBLS
Volume Recovered:	WATER 2BBLS

Remediation Specifications

Remediation Parameters:	<p>The leak area near SP1 and SP2 (RED shade on diagram) was excavated to a depth of 3 feet. The leak area near SP3 - SP8 (GREEN shade on diagram) was excavated to a depth of 2 feet. OXY will collect sidewall and confirmation samples every 300 square feet.</p>	
Remediation Activities:	5/6/25-7/7/25	

Plan Sent to OCD:		
OCD Approval of Plan:		
Plan Sent to BLM:		
BLM Approval of Plan:		

Supporting Documentation

C-141, page 6	signed and included	
Site Diagram	Google Earth map with excavation depths & confirmation sample points	
Pictures	Remediation photos	
Lab Summary/Analysis	Confirmation lab summary/analysis report for 6/10/25,6/11/25,6/24/25	
Notifications	6/5/2025	

Request for Closure

Based on the completion of the remediation, OXY requests closure approval from the NMOCD.

Cliff Brunson, President of BBC International Inc.

11/5/2025

From: OCDOnline@state.nm.us
To: [Sparks, Daniel \(DANOS LLC\)](#)
Subject: [EXTERNAL] The Oil Conservation Division (OCD) has accepted the application, Application ID: 471351
Date: Thursday, June 5, 2025 3:47:15 PM

WARNING - This message is from an EXTERNAL SENDER - be CAUTIOUS, particularly with links and attachments.

To whom it may concern (c/o Daniel Sparks for OXY USA INC),

The OCD has received the submitted *Notification for (Final) Sampling of a Release (C-141N)*, for incident ID (n#) nRM2033659038.

The sampling event is expected to take place:

When: 06/10/2025 @ 09:00

Where: D-17-24S-29E 0 FNL 0 FEL (32.22179,-104.01314)

Additional Information: Simon Rendon

Additional Instructions: 32.221849, -104.01289

An OCD representative may be available onsite at the date and time reported. In the absence or presence of an OCD representative, sampling pursuant to 19.15.29.12.D NMAC is required. Sampling must be performed following an approved sampling plan or pursuant to 19.15.29.12.D.(1).(c) NMAC. Should there be a change in the scheduled date and time of the sampling event, then another notification should be resubmitted through OCD permitting as soon as possible.

- **Failure to notify the OCD of sampling events including any changes in date/time per the requirements of 19.15.29.12.D.(1).(a) NMAC, may result in the remediation closure samples not being accepted.**

If you have any questions regarding this application, or don't know why you have received this email, please contact us.

New Mexico Energy, Minerals and Natural Resources Department
1220 South St. Francis Drive
Santa Fe, NM 87505

From: OCDOnline@state.nm.us
To: [Sparks, Daniel \(DANOS LLC\)](mailto:Sparks, Daniel (DANOS LLC))
Subject: [EXTERNAL] The Oil Conservation Division (OCD) has accepted the application, Application ID: 471361
Date: Thursday, June 5, 2025 3:51:18 PM

WARNING - This message is from an EXTERNAL SENDER - be CAUTIOUS, particularly with links and attachments.

To whom it may concern (c/o Daniel Sparks for OXY USA INC),

The OCD has received the submitted *Notification for (Final) Sampling of a Release* (C-141N), for incident ID (n#) nRM2033659038.

The sampling event is expected to take place:

When: 06/11/2025 @ 09:00

Where: D-17-24S-29E 0 FNL 0 FEL (32.22179,-104.01314)

Additional Information: Simon Rendon

Additional Instructions: 32.221849, -104.01289

An OCD representative may be available onsite at the date and time reported. In the absence or presence of an OCD representative, sampling pursuant to 19.15.29.12.D NMAC is required. Sampling must be performed following an approved sampling plan or pursuant to 19.15.29.12.D.(1).(c) NMAC. Should there be a change in the scheduled date and time of the sampling event, then another notification should be resubmitted through OCD permitting as soon as possible.

- **Failure to notify the OCD of sampling events including any changes in date/time per the requirements of 19.15.29.12.D.(1).(a) NMAC, may result in the remediation closure samples not being accepted.**

If you have any questions regarding this application, or don't know why you have received this email, please contact us.

New Mexico Energy, Minerals and Natural Resources Department
1220 South St. Francis Drive
Santa Fe, NM 87505

From: OCDOnline@state.nm.us
To: [Sparks, Daniel \(DANOS LLC\)](#)
Subject: [EXTERNAL] The Oil Conservation Division (OCD) has accepted the application, Application ID: 471364
Date: Thursday, June 5, 2025 3:55:00 PM

WARNING - This message is from an EXTERNAL SENDER - be CAUTIOUS, particularly with links and attachments.

To whom it may concern (c/o Daniel Sparks for OXY USA INC),

The OCD has received the submitted *Notification for (Final) Sampling of a Release* (C-141N), for incident ID (n#) nRM2033659038.

The sampling event is expected to take place:

When: 06/12/2025 @ 09:00

Where: D-17-24S-29E 0 FNL 0 FEL (32.22179,-104.01314)

Additional Information: Simon Rendon

Additional Instructions: 32.221849, -104.01289

An OCD representative may be available onsite at the date and time reported. In the absence or presence of an OCD representative, sampling pursuant to 19.15.29.12.D NMAC is required. Sampling must be performed following an approved sampling plan or pursuant to 19.15.29.12.D.(1).(c) NMAC. Should there be a change in the scheduled date and time of the sampling event, then another notification should be resubmitted through OCD permitting as soon as possible.

- **Failure to notify the OCD of sampling events including any changes in date/time per the requirements of 19.15.29.12.D.(1).(a) NMAC, may result in the remediation closure samples not being accepted.**

If you have any questions regarding this application, or don't know why you have received this email, please contact us.

New Mexico Energy, Minerals and Natural Resources Department
1220 South St. Francis Drive
Santa Fe, NM 87505

OXY, SALT RIDGE 17 CTB

LEAK DATE : 10/18/20
EDDY COUNTY, NM
ID#NRM2033659038

Legend

- 2' Excavation
- 3' Excavation
- BOTTOM CONFIRMATION SAMPLE POINTS
- ⬢ LEAK AREA
- ▲ SIDEWALL CONFIRMATION SAMPLE POINTS

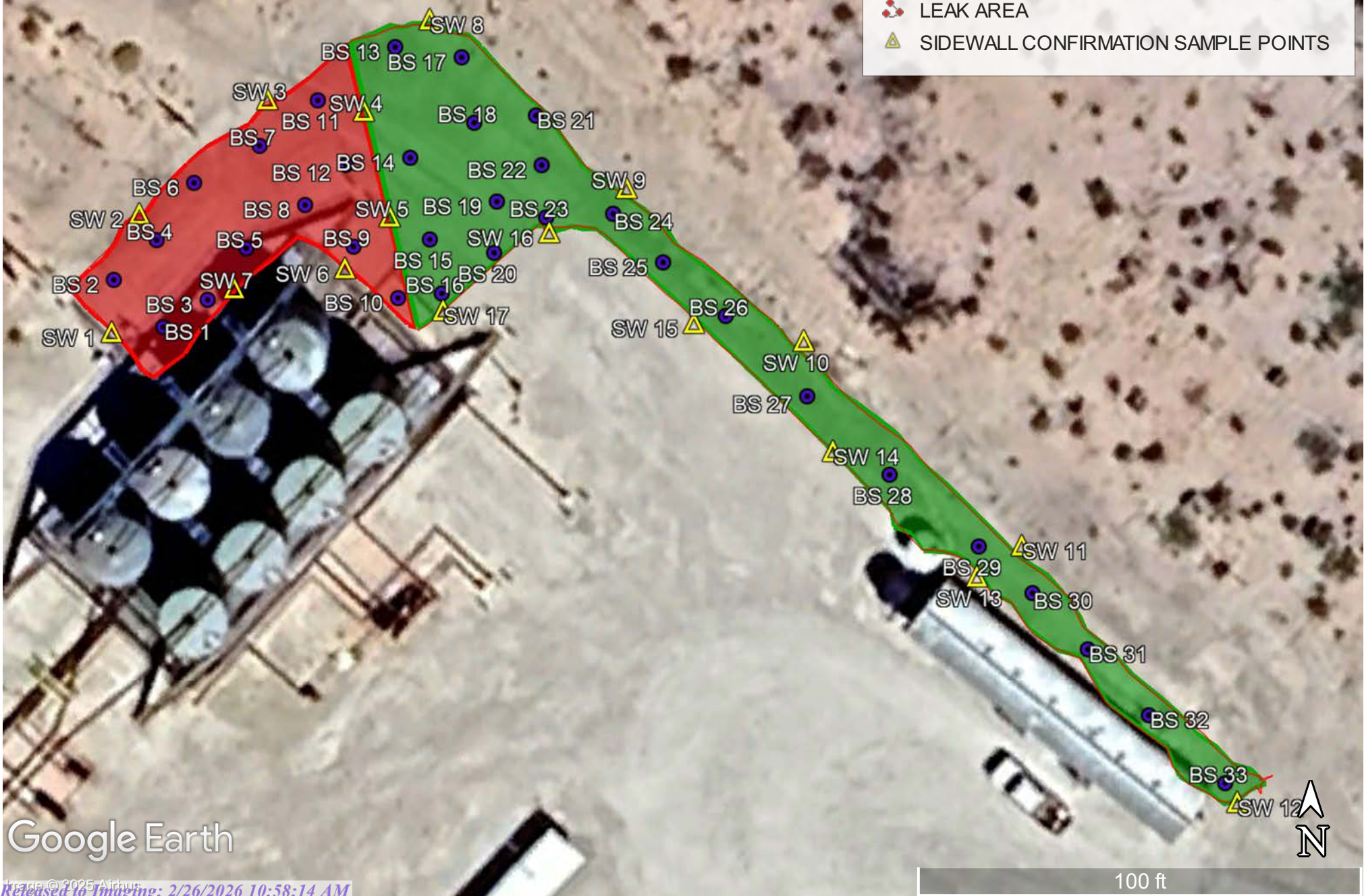

Google Earth

OXY,SALT RIDGE 17 CTB (10/18/20) SMAPLING DATES : 6/10/25 , 6/11/25

BOTTOM CONFRIMATION SAMPLE POINTS

BS 1@3'	N 32.221694	W-104.013079
BS 2@3'	N 32.221744	W-104.013112
BS 2@3'	N 32.221710	W-104.013061
BS 4@3'	N 32.221797	W-104.013070
BS 5@3'	N 32.221792	W-104.013006
BS 6@3'	N 32.221832	W-104.013043
BS 7@3'	N 32.221851	W-104.012997
BS 8@3'	N 32.221818	W-104.012963
BS 9@3'	N 32.221793	W-104.012928
BS 10@3'	N 32.221764	W-104.012894
BS 11@3'	N 32.221882	W-104.012954
BS 12@3'	N 32.221843	W-104.012934
BS 13@2'	N 32.221915	W-104.012898
BS 14@2'	N 32.221847	W-104.012887
BS 15@2'	N 32.221797	W-104.012873
BS 16@2'	N 32.221764	W-104.012865
BS 17@2'	N 32.221908	W-104.012850
BS 18@2'	N 32.221868	W-104.012841
BS 19@2'	N 32.221820	W-104.012825
BS 20@2'	N 32.221789	W-104.012827
BS 21@2'	N 32.221872	W-104.012796
BS 22@2'	N 32.221824	W-104.012792
BS 23@2'	N 32.221811	W-104.012789
BS 24@2'	N 32.221813	W-104.012741
BS 25@2'	N 32.221783	W-104.012705
BS 26@2'	N 32.221751	W-104.012660
BS 27@2'	N 32.221702	W-104.012601
BS 28@2'	N 32.221654	W-104.012542
BS 29@2'	N 32.221610	W-104.012477
BS 30@2'	N 32.221581	W-104.012438
BS 31@2'	N 32.221547	W-104.012398
BS 32@2'	N 32.221506	W-104.012354
BS 33@2'	N 32.221465	W-104.012298

SIDEWALL CONFIRMATION SMAPLE POINTS

SW 1 @3'	N 32.221740	W-104.013103
SW 2@3'	N 32.221813	W-104.013084
SW 3@3'	N 32.221882	W-104.012991
SW 4@3'	N 32.221875	W-104.012921
SW 5@3'	N 32.221811	W-104.012903
SW 6@3'	N 32.221779	W-104.012935
SW 7@3'	N 32.221767	W-104.013015
SW 8@2'	N 32.221931	W-104.012873
SW 9@2'	N 32.221827	W-104.012732
SW 10@2'	N 32.221735	W-104.012605
SW 11@2'	N 32.221610	W-104.012447
SW 12@2'	N 32.221452	W-104.012290
SW 13@2'	N 32.221591	W-104.012479
SW 14@2'	N 32.221668	W-104.012584
SW 15@2'	N 32.221746	W-104.012683
SW 16@2'	N 32.221801	W-104.012787
SW 17@2'	N 32.221754	W-104.012864

	Sample ID	BS 1@3'	BS 2@3'	BS 3@3'	BS 4@3'	BS 5@3'	BS 6@3'	BS 7@3'	BS 8@3'	BS 9@3'	BS 10@3'	BS 11@3'	BS 12@3'	BS 13@2'	BS 14@2'	BS 15@2'	BS 16@2'	BS 17@2'	BS 18@2'
Analyte	Date	6/10/25	6/10/25	6/10/25	6/10/25	6/10/25	6/10/25	6/10/25	6/10/25	6/10/25	6/10/25	6/10/25	6/10/25	6/10/25	6/10/25	6/10/25	6/10/25	6/10/25	6/10/25
		mg/kg	mg/kg	mg/kg	mg/kg	mg/kg	mg/kg	mg/kg	mg/kg	mg/kg	mg/kg	mg/kg	mg/kg	mg/kg	mg/kg	mg/kg	mg/kg	mg/kg	mg/kg
Benzene		<0.050	<0.050	<0.050	<0.050	<0.050	<0.050	<0.050	<0.050	<0.050	<0.050	<0.050	<0.050	<0.050	<0.050	<0.050	<0.050	<0.050	<0.050
Toluene		<0.050	<0.050	<0.050	<0.050	<0.050	<0.050	<0.050	<0.050	<0.050	<0.050	<0.050	<0.050	<0.050	<0.050	<0.050	<0.050	<0.050	<0.050
Ethylbenzene		<0.050	<0.050	<0.050	<0.050	<0.050	<0.050	<0.050	<0.050	<0.050	<0.050	<0.050	<0.050	<0.050	<0.050	<0.050	<0.050	<0.050	<0.050
Total Xylenes		<0.150	<0.150	<0.150	<0.150	<0.150	<0.150	<0.150	<0.150	<0.150	<0.150	<0.150	<0.150	<0.150	<0.150	<0.150	<0.150	<0.150	<0.150
Total BTEX		<0.300	<0.300	<0.300	<0.300	<0.300	<0.300	<0.300	<0.300	<0.300	<0.300	<0.300	<0.300	<0.300	<0.300	<0.300	<0.300	<0.300	<0.300
Chloride		224.0	368.0	352.0	224.0	208.0	240.0	224.0	240.0	192.0	192.0	208.0	160.0	192.0	192.0	192.0	320.0	304.0	320.0
GRO		<10.0	<10.0	<10.0	<10.0	<10.0	<10.0	<10.0	<10.0	<10.0	<10.0	<10.0	<10.0	<10.0	<10.0	<10.0	<10.0	<10.0	<10.0
DRO		<10.0	<10.0	<10.0	<10.0	<10.0	<10.0	<10.0	<10.0	<10.0	<10.0	<10.0	<10.0	<10.0	<10.0	<10.0	<10.0	<10.0	<10.0
EXT DRO		<10.0	<10.0	<10.0	<10.0	<10.0	<10.0	<10.0	<10.0	<10.0	<10.0	<10.0	<10.0	<10.0	<10.0	<10.0	<10.0	<10.0	<10.0

	Sample ID	BS 19@2'	BS 20@2'	BS 21@2'	BS 22@2'	BS 23@2'	BS 24@2'	BS 25@2'	BS 26@2'	BS 27@2'	BS 28@2'	BS 29@2'	BS 30@2'	BS 31@2'	BS 32@2'	BS 33@2'
Analyte	Date	6/10/25	6/10/25	6/10/25	6/10/25	6/10/25	6/10/25	6/11/25	6/11/25	6/11/25	6/11/25	6/11/25	6/11/25	6/11/25	6/11/25	6/11/25
		mg/kg	mg/kg	mg/kg	mg/kg	mg/kg	mg/kg	mg/kg	mg/kg	mg/kg	mg/kg	mg/kg	mg/kg	mg/kg	mg/kg	mg/kg
Benzene		<0.050	<0.050	<0.050	<0.050	<0.050	<0.050	<0.050	<0.050	<0.050	<0.050	<0.050	<0.050	<0.050	<0.050	<0.050
Toluene		<0.050	<0.050	<0.050	<0.050	<0.050	<0.050	<0.050	<0.050	<0.050	<0.050	<0.050	<0.050	<0.050	<0.050	<0.050
Ethylbenzene		<0.050	<0.050	<0.050	<0.050	<0.050	<0.050	<0.050	<0.050	<0.050	<0.050	<0.050	<0.050	<0.050	<0.050	<0.050
Total Xylenes		<0.150	<0.150	<0.150	<0.150	<0.150	<0.150	<0.150	<0.150	<0.150	<0.150	<0.150	<0.150	<0.150	<0.150	<0.150
Total BTEX		<0.300	<0.300	<0.300	<0.300	<0.300	<0.300	<0.300	<0.300	<0.300	<0.300	<0.300	<0.300	<0.300	<0.300	<0.300
Chloride		304.0	256.0	288.0	240.0	240.0	272.0	320.0	48.0	80.0	272.0	160.0	160.0	160.0	48.0	64.0
GRO		<10.0	<10.0	<10.0	<10.0	<10.0	<10.0	<10.0	<10.0	<10.0	<10.0	<10.0	<10.0	<10.0	<10.0	<10.0
DRO		<10.0	<10.0	<10.0	<10.0	<10.0	<10.0	<10.0	<10.0	<10.0	<10.0	<10.0	<10.0	<10.0	<10.0	<10.0
EXT DRO		<10.0	<10.0	<10.0	<10.0	<10.0	<10.0	<10.0	<10.0	<10.0	<10.0	<10.0	<10.0	<10.0	<10.0	<10.0

	Sample ID	SW 1	SW 2	SW 3	SW 4	SW 5	SW 6	SW 7	SW 8	SW 9	SW 10	SW 12	SW 13	SW 14	SW 15	SW 16	SW 17
Analyte	Date	6/11/25	6/11/25	6/11/25	6/11/25	6/11/25	6/11/25	6/11/25	6/11/25	6/11/25	6/11/25	6/11/25	6/11/25	6/11/25	6/11/25	6/11/25	6/11/25
		mg/kg	mg/kg	mg/kg	mg/kg	mg/kg	mg/kg	mg/kg	mg/kg	mg/kg	mg/kg	mg/kg	mg/kg	mg/kg	mg/kg	mg/kg	mg/kg
Benzene		<0.050	<0.050	<0.050	<0.050	<0.050	<0.050	<0.050	<0.050	<0.050	<0.050	<0.050	<0.050	<0.050	<0.050	<0.050	<0.050
Toluene		<0.050	<0.050	<0.050	<0.050	<0.050	<0.050	<0.050	<0.050	<0.050	<0.050	<0.050	<0.050	<0.050	<0.050	<0.050	<0.050
Ethylbenzene		<0.050	<0.050	<0.050	<0.050	<0.050	<0.050	<0.050	<0.050	<0.050	<0.050	<0.050	<0.050	<0.050	<0.050	<0.050	<0.050
Total Xylenes		<0.150	<0.150	<0.150	<0.150	<0.150	<0.150	<0.150	<0.150	<0.150	<0.150	<0.150	<0.150	<0.150	<0.150	<0.150	<0.150
Total BTEX		<0.300	<0.300	<0.300	<0.300	<0.300	<0.300	<0.300	<0.300	<0.300	<0.300	<0.300	<0.300	<0.300	<0.300	<0.300	<0.300
Chloride		112.0	128.0	96.0	240.0	96.0	208.0	224.0	48.0	80.0	192.0	176.0	128.0	176.0	96.0	144.0	176.0
GRO		<10.0	<10.0	<10.0	<10.0	<10.0	<10.0	<10.0	<10.0	<10.0	<10.0	<10.0	<10.0	<10.0	<10.0	<10.0	<10.0
DRO		<10.0	<10.0	<10.0	<10.0	<10.0	10.4	<10.0	59.1	19.4	<10.0	<10.0	<10.0	17.4	12	12.8	24.9
EXT DRO		<10.0	<10.0	<10.0	<10.0	<10.0	<10.0	<10.0	33.6	<10.0	<10.0	<10.0	<10.0	<10.0	<10.0	<10.0	<10.0

National Flood Hazard Layer FIRMMette



104°1'6"W 32°13'34"N

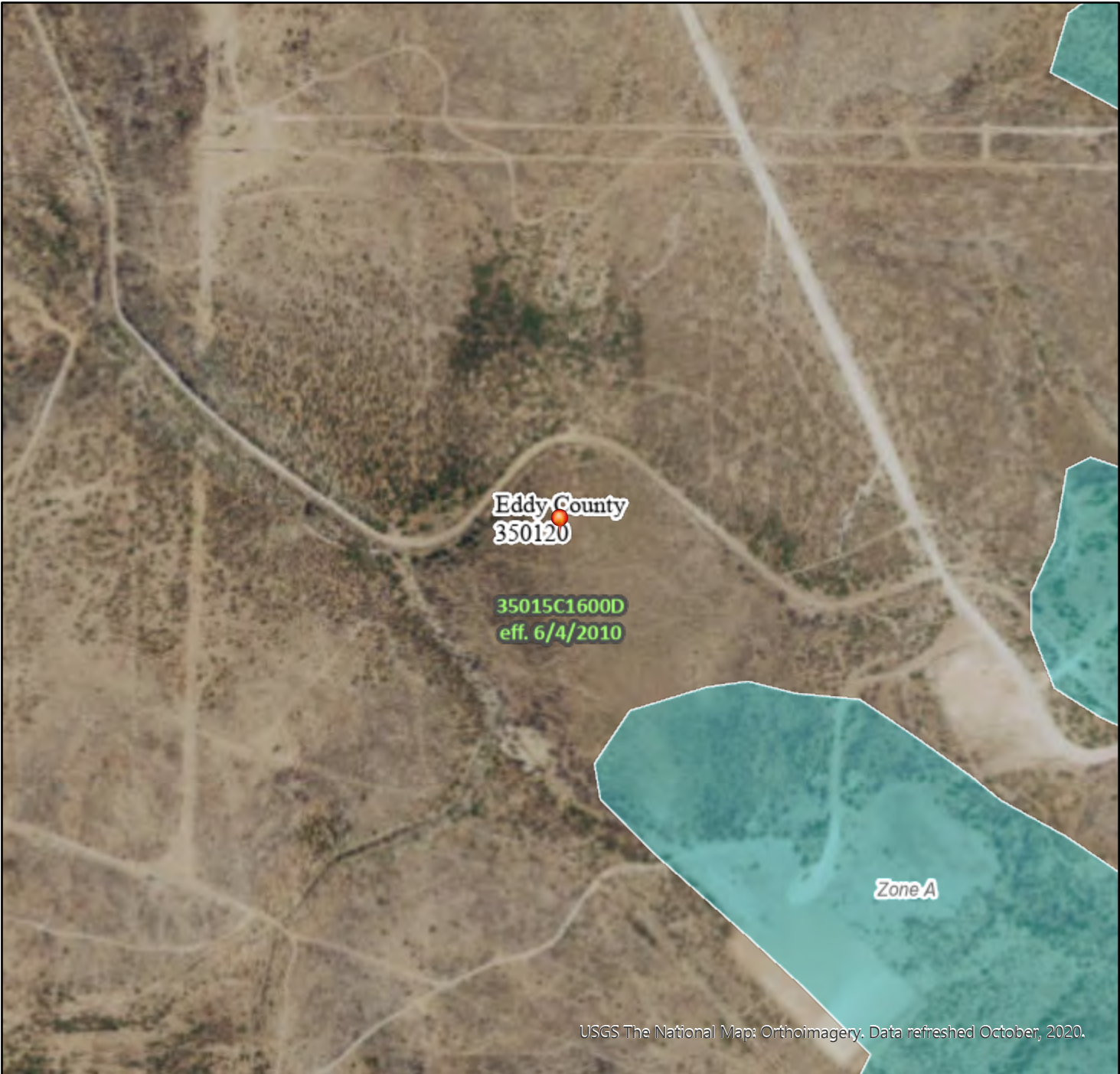

Legend

SEE FIS REPORT FOR DETAILED LEGEND AND INDEX MAP FOR FIRM PANEL LAYOUT

SPECIAL FLOOD HAZARD AREAS		Without Base Flood Elevation (BFE) <i>Zone A, V, A99</i>
		With BFE or Depth <i>Zone AE, AO, AH, VE, AR</i>
		Regulatory Floodway

OTHER AREAS OF FLOOD HAZARD		0.2% Annual Chance Flood Hazard, Areas of 1% annual chance flood with average depth less than one foot or with drainage areas of less than one square mile <i>Zone X</i>
		Future Conditions 1% Annual Chance Flood Hazard <i>Zone X</i>
		Area with Reduced Flood Risk due to Levees. See Notes. <i>Zone X</i>
		Area with Flood Risk due to Levee <i>Zone D</i>

OTHER AREAS		NO SCREEN Area of Minimal Flood Hazard <i>Zone X</i>
		Effective LOMRs
		Area of Undetermined Flood Hazard <i>Zone D</i>

GENERAL STRUCTURES		Channel, Culvert, or Storm Sewer
		Levee, Dike, or Floodwall

OTHER FEATURES		20.2 Cross Sections with 1% Annual Chance
		17.5 Water Surface Elevation
		Coastal Transect
		Base Flood Elevation Line (BFE)
		Limit of Study
		Jurisdiction Boundary
OTHER FEATURES		Coastal Transect Baseline
		Profile Baseline
		Hydrographic Feature

MAP PANELS		Digital Data Available
		No Digital Data Available
		Unmapped



The pin displayed on the map is an approximate point selected by the user and does not represent an authoritative property location.



This map complies with FEMA's standards for the use of digital flood maps if it is not void as described below. The basemap shown complies with FEMA's basemap accuracy standards

The flood hazard information is derived directly from the authoritative NFHL web services provided by FEMA. This map was exported on **11/13/2020 at 6:36 PM** and does not reflect changes or amendments subsequent to this date and time. The NFHL and effective information may change or become superseded by new data over time.

This map image is void if the one or more of the following map elements do not appear: basemap imagery, flood zone labels, legend, scale bar, map creation date, community identifiers, FIRM panel number, and FIRM effective date. Map images for unmapped and unmodernized areas cannot be used for regulatory purposes.

USGS The National Map: Orthoimagery. Data refreshed October, 2020.



104°0'29"W 32°13'3"N

OXY,SALT RIDGE 17 CTB

LEAK DATE :10/18/20
EDDY COUNTY, NM
ID#NRM2033659038

Legend

-  LEAK AREA
-  Medium

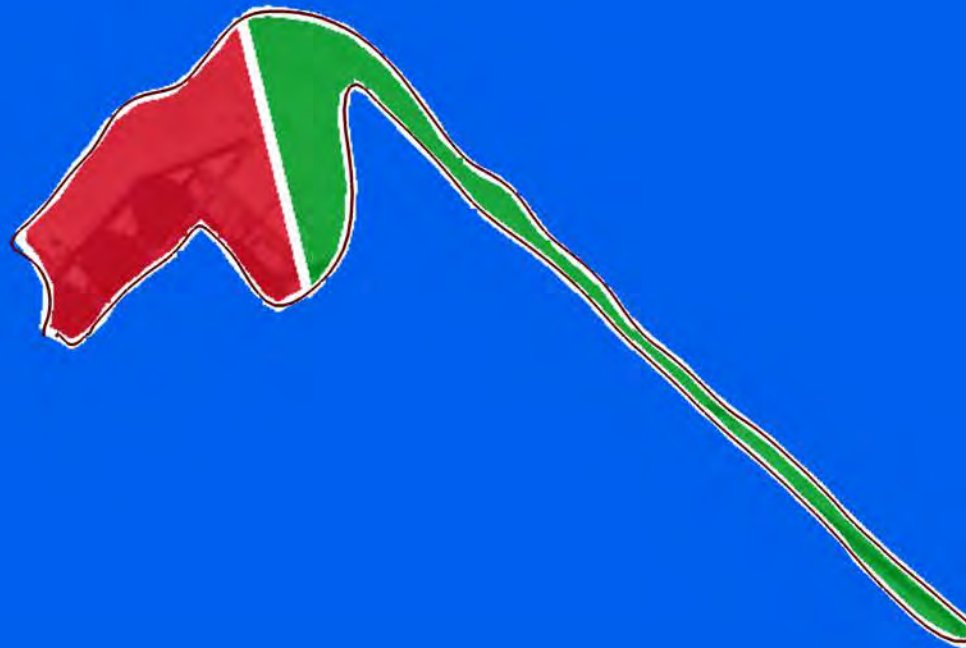

OXY, SALT RIDGE 17 CTB (10/18/20) 0.5 MILES TO H2O

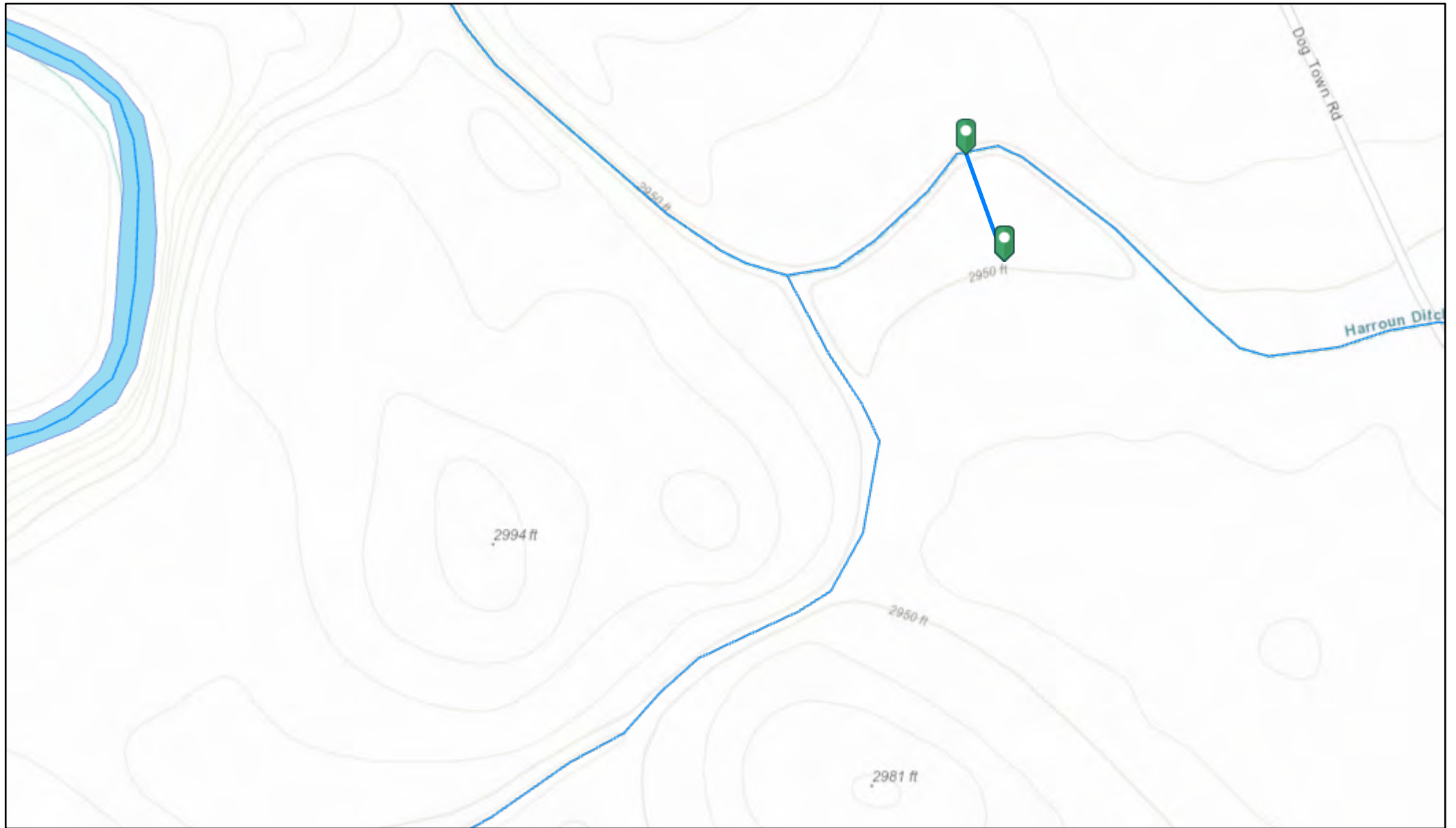

11/5/2025, 3:27:40 PM

- OSW Water Bodys
- OSE Streams

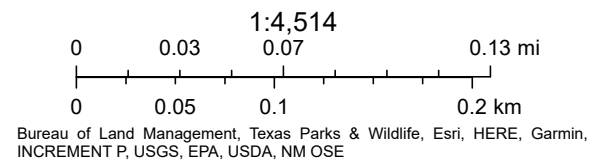

OSE POD Locations Map

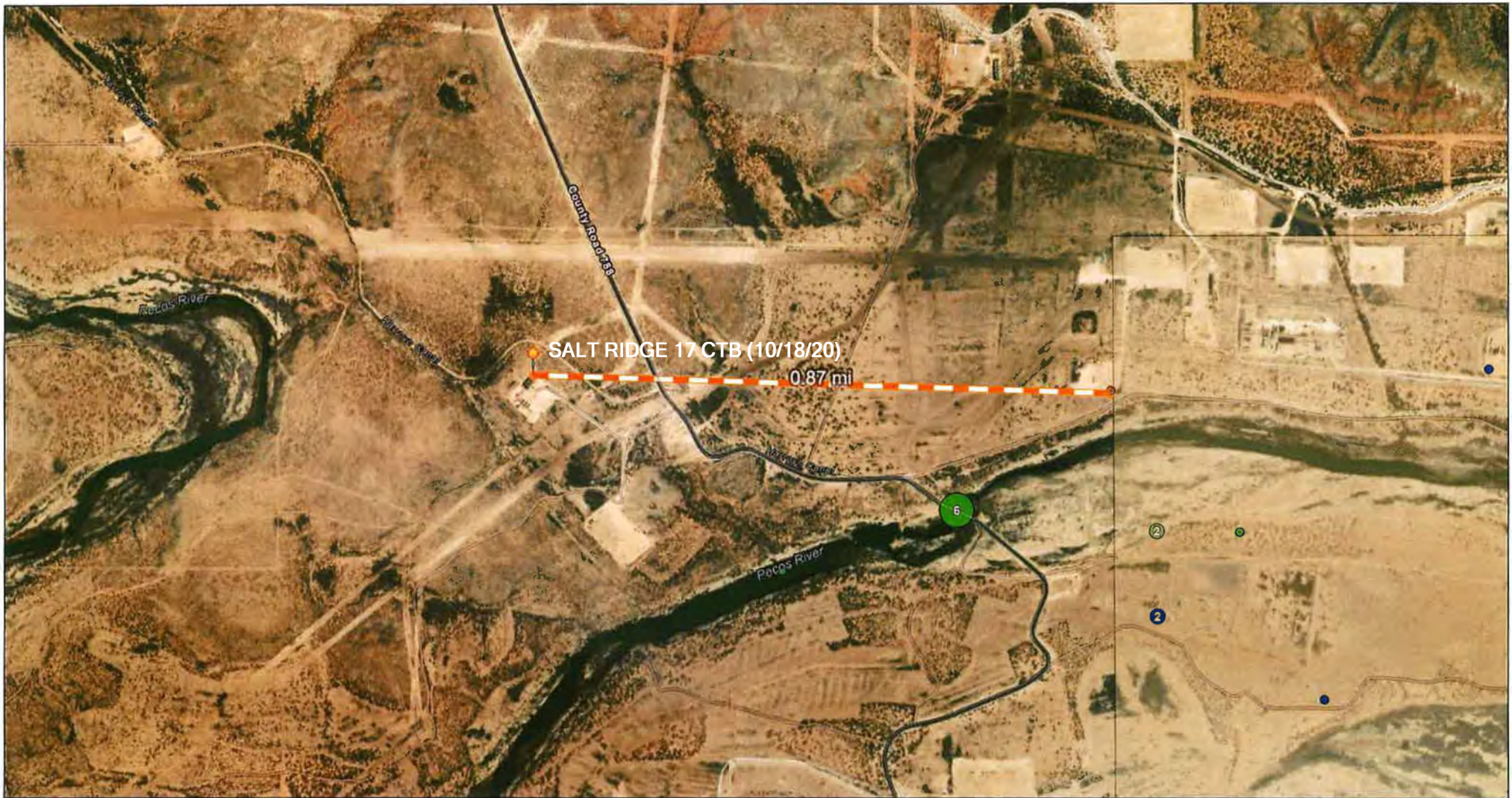

11/5/2025, 3:09:24 PM

GIS WATERS PODs

- ⊙ Pending
- Active
- Inactive
- Changed Location of Well

- Capped
- ⊙ Plugged
- ⊙ Unknown
- ⊙ Pending
- Active
- Inactive
- Changed Location of Well
- Capped
- ⊙ Plugged
- ⊙ Unknown

- New Mexico State Trust Lands
- Subsurface Estate
- World Imagery
- Low Resolution 15m Imagery
- High Resolution 60cm Imagery

- High Resolution 30cm Imagery
- Citations
- 2.4m Resolution Metadata
- DEPTH TO WATER -NA
- DEPTH OF WELL 40FT

1:10,725

0 0.1 0.2 0.4 mi
0 0.17 0.35 0.7 km

MapInfo, Source: Esri, TomTom, Garmin, FAO, NOAA, USGS, (c) OpenStreetMap contributors, and the GIS User Community

Oxy Salt Ridge 17 CTB (10-18-20) 185ft to h2o

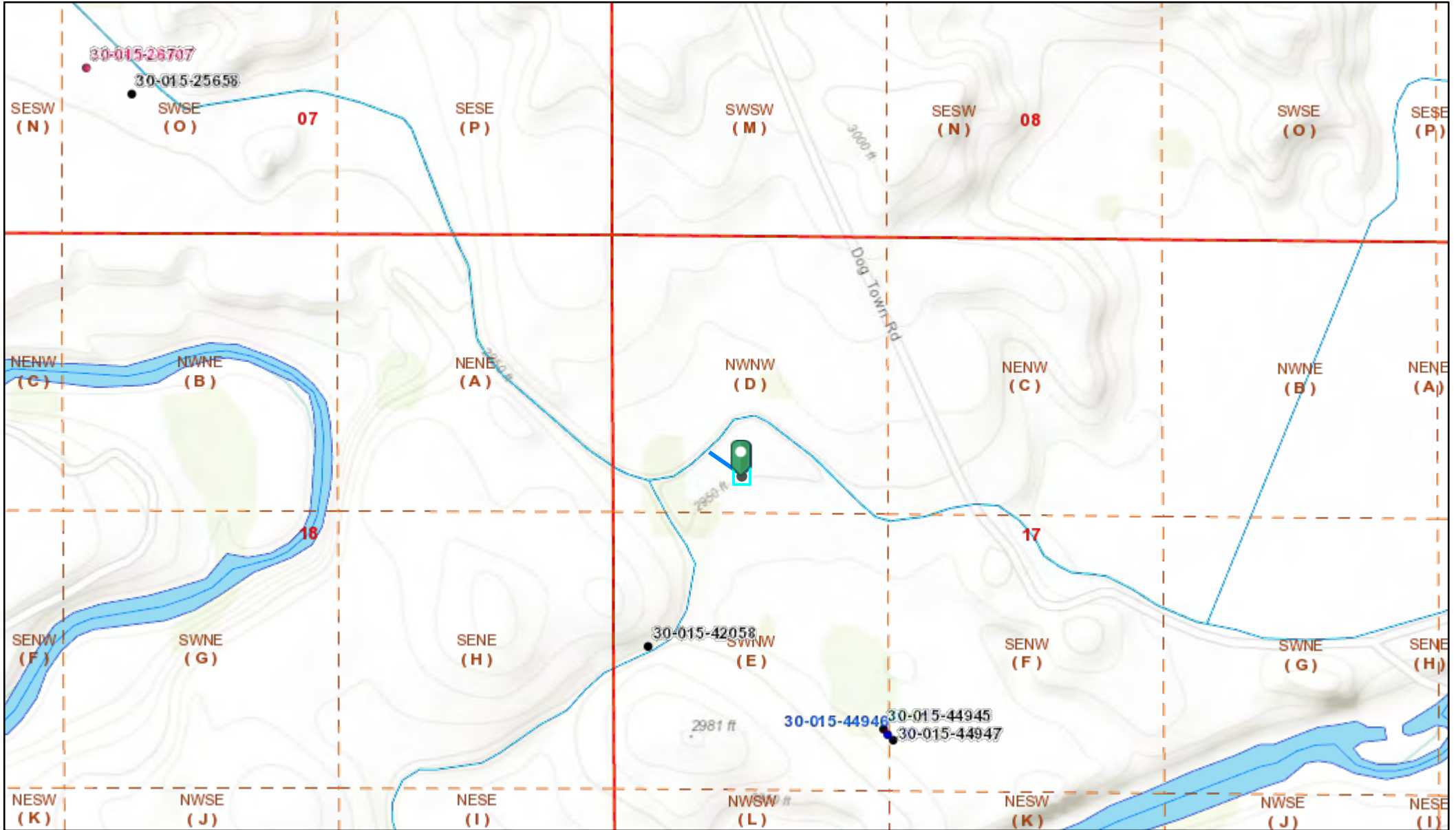

11/13/2020, 4:39:41 PM

- | | | | | |
|---------------------|------------------------------|------------------|------------------------------|----------------------|
| Wells - Large Scale | ✱ CO2, Cancelled | ✱ Gas, Active | ✱ Gas, Temporarily Abandoned | ✱ Injection, Plugged |
| ? undefined | ✱ CO2, New | ✱ Gas, Cancelled | ✱ Injection, Active | |
| ● Miscellaneous | ✱ CO2, Plugged | ✱ Gas, New | ✱ Injection, Cancelled | |
| ✱ CO2 Active | ✱ Gas, Temporarily Abandoned | ✱ Gas, Plugged | ✱ Injection, New | |

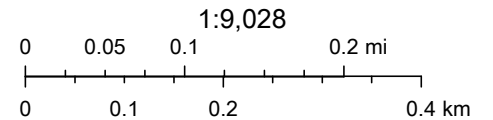

Bureau of Land Management, Texas Parks & Wildlife, Esri, HERE, Garmin, INCREMENT P, Intermap, USGS, METI/NASA, EPA, USDA, Oil Conservation Division of the New Mexico Energy, Minerals and Natural Resources Department., OCD, BLM



National Wetlands Inventory

surface waters and wetlands

(<https://www.fws.gov>)

being updated (<https://www.fws.gov>) program responsible for the data is currently not available

Because of the federal government shutdown, the Wetlands Inventory Mapper and its services are not available. For more information please visit:

<https://www.doi.gov/shutdown> (<https://www.doi.gov/shutdown>)

ABOUT

Get Data

Print

Find Location





OXY, SALT RIDGE 17 CTB (10/18/20)





OXY, SALT RIDGE 17 CTB (10/18/20)





OXY, SALT RIDGE 17 CTB (10/18/20)





OXY, SALT RIDGE 17 CTB (10/18/20)



OXY, SALT RIDGE 17 CTB (10/18/20)



OXY, SALT RIDGE 17 CTB (10/18/20)



OXY, SALT RIDGE 17 CTB (10/18/20)



OXY, SALT RIDGE 17 CTB (10/18/20)



OXY, SALT RIDGE 17 CTB (10/18/20)



OXY, SALT RIDGE 17 CTB (10/18/20)



OXY, SALT RIDGE 17 CTB (10/18/20)



OXY, SALT RIDGE 17 CTB (10/18/20)



OXY, SALT RIDGE 17 CTB (10/18/20)



OXY, SALT RIDGE 17 CTB (10/18/20)



OXY, SALT RIDGE 17 CTB (10/18/20)



OXY, SALT RIDGE 17 CTB (10/18/20)



OXY, SALT RIDGE 17 CTB (10/18/20)



OXY, SALT RIDGE 17 CTB (10/18/20)





PHONE (575) 393-2326 ° 101 E. MARLAND ° HOBBS, NM 88240

June 24, 2025

Cliff Brunson
BBC International, Inc.
P.O. Box 805
Hobbs, NM 88241

RE: SALT RIDGE 17 CTB

Enclosed are the results of analyses for samples received by the laboratory on 06/18/25 8:05.

Cardinal Laboratories is accredited through Texas NELAP under certificate number TX-C25-00101. Accreditation applies to drinking water, non-potable water and solid and chemical materials. All accredited analytes are denoted by an asterisk (*). For a complete list of accredited analytes and matrices visit the TCEQ website at www.tceq.texas.gov/field/qa/lab_accred_certif.html.

Cardinal Laboratories is accredited through the State of Colorado Department of Public Health and Environment for:

Method EPA 552.2	Haloacetic Acids (HAA-5)
Method EPA 524.2	Total Trihalomethanes (TTHM)
Method EPA 524.4	Regulated VOCs (V1, V2, V3)

Accreditation applies to public drinking water matrices.

This report meets NELAP requirements and is made up of a cover page, analytical results, and a copy of the original chain-of-custody. If you have any questions concerning this report, please feel free to contact me.

Sincerely,

Celey D. Keene
Lab Director/Quality Manager



PHONE (575) 393-2326 ° 101 E. MARLAND ° HOBBS, NM 88240

Analytical Results For:

BBC International, Inc.
 Cliff Brunson
 P.O. Box 805
 Hobbs NM, 88241
 Fax To: (575) 397-0397

Received:	06/18/2025	Sampling Date:	06/10/2025
Reported:	06/24/2025	Sampling Type:	Soil
Project Name:	SALT RIDGE 17 CTB	Sampling Condition:	Cool & Intact
Project Number:	(10-18-20)	Sample Received By:	Alyssa Parras
Project Location:	OXY - EDDY COUNTY		

Sample ID: BOTTOM SAMPLE 1 @ 3' (H253622-01)

BTEX 8021B		mg/kg		Analyzed By: JH					
Analyte	Result	Reporting Limit	Analyzed	Method Blank	BS	% Recovery	True Value QC	RPD	Qualifier
Benzene*	<0.050	0.050	06/20/2025	ND	1.94	97.1	2.00	1.58	
Toluene*	<0.050	0.050	06/20/2025	ND	2.11	105	2.00	1.42	
Ethylbenzene*	<0.050	0.050	06/20/2025	ND	1.95	97.6	2.00	0.287	
Total Xylenes*	<0.150	0.150	06/20/2025	ND	5.83	97.1	6.00	0.496	
Total BTEX	<0.300	0.300	06/20/2025	ND					

Surrogate: 4-Bromofluorobenzene (PID) 101 % 71.5-134

Chloride, SM4500Cl-B		mg/kg		Analyzed By: HM					
Analyte	Result	Reporting Limit	Analyzed	Method Blank	BS	% Recovery	True Value QC	RPD	Qualifier
Chloride	224	16.0	06/18/2025	ND	416	104	400	3.77	

TPH 8015M		mg/kg		Analyzed By: MS					
Analyte	Result	Reporting Limit	Analyzed	Method Blank	BS	% Recovery	True Value QC	RPD	Qualifier
GRO C6-C10*	<10.0	10.0	06/18/2025	ND	184	92.0	200	1.94	
DRO >C10-C28*	<10.0	10.0	06/18/2025	ND	200	100	200	1.68	
EXT DRO >C28-C36	<10.0	10.0	06/18/2025	ND					

Surrogate: 1-Chlorooctane 101 % 44.4-145

Surrogate: 1-Chlorooctadecane 97.1 % 40.6-153

Cardinal Laboratories

*=Accredited Analyte

PLEASE NOTE: Liability and Damages. Cardinal's liability and client's exclusive remedy for any claim arising, whether based in contract or tort, shall be limited to the amount paid by client for analyses. All claims, including those for negligence and any other cause whatsoever shall be deemed waived unless made in writing and received by Cardinal within thirty (30) days after completion of the applicable service. In no event shall Cardinal be liable for incidental or consequential damages, including, without limitation, business interruptions, loss of use, or loss of profits incurred by client, its subsidiaries, affiliates or successors arising out of or related to the performance of the services hereunder by Cardinal, regardless of whether such claim is based upon any of the above stated reasons or otherwise. Results relate only to the samples identified above. This report shall not be reproduced except in full with written approval of Cardinal Laboratories.

Celey D. Keene, Lab Director/Quality Manager



PHONE (575) 393-2326 ° 101 E. MARLAND ° HOBBS, NM 88240

Analytical Results For:

BBC International, Inc.
 Cliff Brunson
 P.O. Box 805
 Hobbs NM, 88241
 Fax To: (575) 397-0397

Received:	06/18/2025	Sampling Date:	06/10/2025
Reported:	06/24/2025	Sampling Type:	Soil
Project Name:	SALT RIDGE 17 CTB	Sampling Condition:	Cool & Intact
Project Number:	(10-18-20)	Sample Received By:	Alyssa Parras
Project Location:	OXY - EDDY COUNTY		

Sample ID: BOTTOM SAMPLE 2 @ 3' (H253622-02)

BTEX 8021B		mg/kg		Analyzed By: JH					
Analyte	Result	Reporting Limit	Analyzed	Method Blank	BS	% Recovery	True Value QC	RPD	Qualifier
Benzene*	<0.050	0.050	06/20/2025	ND	1.94	97.1	2.00	1.58	
Toluene*	<0.050	0.050	06/20/2025	ND	2.11	105	2.00	1.42	
Ethylbenzene*	<0.050	0.050	06/20/2025	ND	1.95	97.6	2.00	0.287	
Total Xylenes*	<0.150	0.150	06/20/2025	ND	5.83	97.1	6.00	0.496	
Total BTEX	<0.300	0.300	06/20/2025	ND					

Surrogate: 4-Bromofluorobenzene (PID) 100 % 71.5-134

Chloride, SM4500CI-B		mg/kg		Analyzed By: HM					
Analyte	Result	Reporting Limit	Analyzed	Method Blank	BS	% Recovery	True Value QC	RPD	Qualifier
Chloride	368	16.0	06/18/2025	ND	416	104	400	3.77	

TPH 8015M		mg/kg		Analyzed By: MS					
Analyte	Result	Reporting Limit	Analyzed	Method Blank	BS	% Recovery	True Value QC	RPD	Qualifier
GRO C6-C10*	<10.0	10.0	06/18/2025	ND	199	99.3	200	3.59	
DRO >C10-C28*	<10.0	10.0	06/18/2025	ND	202	101	200	0.429	
EXT DRO >C28-C36	<10.0	10.0	06/18/2025	ND					

Surrogate: 1-Chlorooctane 104 % 44.4-145

Surrogate: 1-Chlorooctadecane 103 % 40.6-153

Cardinal Laboratories

*=Accredited Analyte

PLEASE NOTE: Liability and Damages. Cardinal's liability and client's exclusive remedy for any claim arising, whether based in contract or tort, shall be limited to the amount paid by client for analyses. All claims, including those for negligence and any other cause whatsoever shall be deemed waived unless made in writing and received by Cardinal within thirty (30) days after completion of the applicable service. In no event shall Cardinal be liable for incidental or consequential damages, including, without limitation, business interruptions, loss of use, or loss of profits incurred by client, its subsidiaries, affiliates or successors arising out of or related to the performance of the services hereunder by Cardinal, regardless of whether such claim is based upon any of the above stated reasons or otherwise. Results relate only to the samples identified above. This report shall not be reproduced except in full with written approval of Cardinal Laboratories.

Celey D. Keene, Lab Director/Quality Manager



PHONE (575) 393-2326 ° 101 E. MARLAND ° HOBBS, NM 88240

Analytical Results For:

BBC International, Inc.
 Cliff Brunson
 P.O. Box 805
 Hobbs NM, 88241
 Fax To: (575) 397-0397

Received:	06/18/2025	Sampling Date:	06/10/2025
Reported:	06/24/2025	Sampling Type:	Soil
Project Name:	SALT RIDGE 17 CTB	Sampling Condition:	Cool & Intact
Project Number:	(10-18-20)	Sample Received By:	Alyssa Parras
Project Location:	OXY - EDDY COUNTY		

Sample ID: BOTTOM SAMPLE 3 @ 3' (H253622-03)

BTEX 8021B		mg/kg		Analyzed By: JH					
Analyte	Result	Reporting Limit	Analyzed	Method Blank	BS	% Recovery	True Value QC	RPD	Qualifier
Benzene*	<0.050	0.050	06/20/2025	ND	1.94	97.1	2.00	1.58	
Toluene*	<0.050	0.050	06/20/2025	ND	2.11	105	2.00	1.42	
Ethylbenzene*	<0.050	0.050	06/20/2025	ND	1.95	97.6	2.00	0.287	
Total Xylenes*	<0.150	0.150	06/20/2025	ND	5.83	97.1	6.00	0.496	
Total BTEX	<0.300	0.300	06/20/2025	ND					

Surrogate: 4-Bromofluorobenzene (PID) 101 % 71.5-134

Chloride, SM4500CI-B		mg/kg		Analyzed By: HM					
Analyte	Result	Reporting Limit	Analyzed	Method Blank	BS	% Recovery	True Value QC	RPD	Qualifier
Chloride	352	16.0	06/18/2025	ND	416	104	400	3.77	

TPH 8015M		mg/kg		Analyzed By: MS					
Analyte	Result	Reporting Limit	Analyzed	Method Blank	BS	% Recovery	True Value QC	RPD	Qualifier
GRO C6-C10*	<10.0	10.0	06/18/2025	ND	199	99.3	200	3.59	
DRO >C10-C28*	<10.0	10.0	06/18/2025	ND	202	101	200	0.429	
EXT DRO >C28-C36	<10.0	10.0	06/18/2025	ND					

Surrogate: 1-Chlorooctane 89.8 % 44.4-145

Surrogate: 1-Chlorooctadecane 89.0 % 40.6-153

Cardinal Laboratories

*=Accredited Analyte

PLEASE NOTE: Liability and Damages. Cardinal's liability and client's exclusive remedy for any claim arising, whether based in contract or tort, shall be limited to the amount paid by client for analyses. All claims, including those for negligence and any other cause whatsoever shall be deemed waived unless made in writing and received by Cardinal within thirty (30) days after completion of the applicable service. In no event shall Cardinal be liable for incidental or consequential damages, including, without limitation, business interruptions, loss of use, or loss of profits incurred by client, its subsidiaries, affiliates or successors arising out of or related to the performance of the services hereunder by Cardinal, regardless of whether such claim is based upon any of the above stated reasons or otherwise. Results relate only to the samples identified above. This report shall not be reproduced except in full with written approval of Cardinal Laboratories.

Celey D. Keene, Lab Director/Quality Manager



PHONE (575) 393-2326 ° 101 E. MARLAND ° HOBBS, NM 88240

Analytical Results For:

BBC International, Inc.
 Cliff Brunson
 P.O. Box 805
 Hobbs NM, 88241
 Fax To: (575) 397-0397

Received:	06/18/2025	Sampling Date:	06/10/2025
Reported:	06/24/2025	Sampling Type:	Soil
Project Name:	SALT RIDGE 17 CTB	Sampling Condition:	Cool & Intact
Project Number:	(10-18-20)	Sample Received By:	Alyssa Parras
Project Location:	OXY - EDDY COUNTY		

Sample ID: BOTTOM SAMPLE 4 @ 3' (H253622-04)

BTEX 8021B		mg/kg		Analyzed By: JH					
Analyte	Result	Reporting Limit	Analyzed	Method Blank	BS	% Recovery	True Value QC	RPD	Qualifier
Benzene*	<0.050	0.050	06/20/2025	ND	1.94	97.1	2.00	1.58	
Toluene*	<0.050	0.050	06/20/2025	ND	2.11	105	2.00	1.42	
Ethylbenzene*	<0.050	0.050	06/20/2025	ND	1.95	97.6	2.00	0.287	
Total Xylenes*	<0.150	0.150	06/20/2025	ND	5.83	97.1	6.00	0.496	
Total BTEX	<0.300	0.300	06/20/2025	ND					

Surrogate: 4-Bromofluorobenzene (PID) 100 % 71.5-134

Chloride, SM4500CI-B		mg/kg		Analyzed By: HM					
Analyte	Result	Reporting Limit	Analyzed	Method Blank	BS	% Recovery	True Value QC	RPD	Qualifier
Chloride	224	16.0	06/18/2025	ND	416	104	400	3.77	

TPH 8015M		mg/kg		Analyzed By: MS					
Analyte	Result	Reporting Limit	Analyzed	Method Blank	BS	% Recovery	True Value QC	RPD	Qualifier
GRO C6-C10*	<10.0	10.0	06/18/2025	ND	199	99.3	200	3.59	
DRO >C10-C28*	<10.0	10.0	06/18/2025	ND	202	101	200	0.429	
EXT DRO >C28-C36	<10.0	10.0	06/18/2025	ND					

Surrogate: 1-Chlorooctane 98.0 % 44.4-145

Surrogate: 1-Chlorooctadecane 96.1 % 40.6-153

Cardinal Laboratories

*=Accredited Analyte

PLEASE NOTE: Liability and Damages. Cardinal's liability and client's exclusive remedy for any claim arising, whether based in contract or tort, shall be limited to the amount paid by client for analyses. All claims, including those for negligence and any other cause whatsoever shall be deemed waived unless made in writing and received by Cardinal within thirty (30) days after completion of the applicable service. In no event shall Cardinal be liable for incidental or consequential damages, including, without limitation, business interruptions, loss of use, or loss of profits incurred by client, its subsidiaries, affiliates or successors arising out of or related to the performance of the services hereunder by Cardinal, regardless of whether such claim is based upon any of the above stated reasons or otherwise. Results relate only to the samples identified above. This report shall not be reproduced except in full with written approval of Cardinal Laboratories.

Celey D. Keene, Lab Director/Quality Manager



PHONE (575) 393-2326 ° 101 E. MARLAND ° HOBBS, NM 88240

Analytical Results For:

BBC International, Inc.
 Cliff Brunson
 P.O. Box 805
 Hobbs NM, 88241
 Fax To: (575) 397-0397

Received:	06/18/2025	Sampling Date:	06/10/2025
Reported:	06/24/2025	Sampling Type:	Soil
Project Name:	SALT RIDGE 17 CTB	Sampling Condition:	Cool & Intact
Project Number:	(10-18-20)	Sample Received By:	Alyssa Parras
Project Location:	OXY - EDDY COUNTY		

Sample ID: BOTTOM SAMPLE 5 @ 3' (H253622-05)

BTEX 8021B		mg/kg		Analyzed By: JH					
Analyte	Result	Reporting Limit	Analyzed	Method Blank	BS	% Recovery	True Value QC	RPD	Qualifier
Benzene*	<0.050	0.050	06/20/2025	ND	1.94	97.1	2.00	1.58	
Toluene*	<0.050	0.050	06/20/2025	ND	2.11	105	2.00	1.42	
Ethylbenzene*	<0.050	0.050	06/20/2025	ND	1.95	97.6	2.00	0.287	
Total Xylenes*	<0.150	0.150	06/20/2025	ND	5.83	97.1	6.00	0.496	
Total BTEX	<0.300	0.300	06/20/2025	ND					

Surrogate: 4-Bromofluorobenzene (PID) 101 % 71.5-134

Chloride, SM4500CI-B		mg/kg		Analyzed By: HM					
Analyte	Result	Reporting Limit	Analyzed	Method Blank	BS	% Recovery	True Value QC	RPD	Qualifier
Chloride	208	16.0	06/18/2025	ND	416	104	400	3.77	

TPH 8015M		mg/kg		Analyzed By: MS					
Analyte	Result	Reporting Limit	Analyzed	Method Blank	BS	% Recovery	True Value QC	RPD	Qualifier
GRO C6-C10*	<10.0	10.0	06/18/2025	ND	199	99.3	200	3.59	
DRO >C10-C28*	<10.0	10.0	06/18/2025	ND	202	101	200	0.429	
EXT DRO >C28-C36	<10.0	10.0	06/18/2025	ND					

Surrogate: 1-Chlorooctane 98.3 % 44.4-145

Surrogate: 1-Chlorooctadecane 97.4 % 40.6-153

Cardinal Laboratories

*=Accredited Analyte

PLEASE NOTE: Liability and Damages. Cardinal's liability and client's exclusive remedy for any claim arising, whether based in contract or tort, shall be limited to the amount paid by client for analyses. All claims, including those for negligence and any other cause whatsoever shall be deemed waived unless made in writing and received by Cardinal within thirty (30) days after completion of the applicable service. In no event shall Cardinal be liable for incidental or consequential damages, including, without limitation, business interruptions, loss of use, or loss of profits incurred by client, its subsidiaries, affiliates or successors arising out of or related to the performance of the services hereunder by Cardinal, regardless of whether such claim is based upon any of the above stated reasons or otherwise. Results relate only to the samples identified above. This report shall not be reproduced except in full with written approval of Cardinal Laboratories.

Celey D. Keene, Lab Director/Quality Manager



PHONE (575) 393-2326 ° 101 E. MARLAND ° HOBBS, NM 88240

Analytical Results For:

BBC International, Inc.
 Cliff Brunson
 P.O. Box 805
 Hobbs NM, 88241
 Fax To: (575) 397-0397

Received:	06/18/2025	Sampling Date:	06/10/2025
Reported:	06/24/2025	Sampling Type:	Soil
Project Name:	SALT RIDGE 17 CTB	Sampling Condition:	Cool & Intact
Project Number:	(10-18-20)	Sample Received By:	Alyssa Parras
Project Location:	OXY - EDDY COUNTY		

Sample ID: BOTTOM SAMPLE 6 @ 3' (H253622-06)

BTEX 8021B		mg/kg		Analyzed By: JH					
Analyte	Result	Reporting Limit	Analyzed	Method Blank	BS	% Recovery	True Value QC	RPD	Qualifier
Benzene*	<0.050	0.050	06/20/2025	ND	1.94	97.1	2.00	1.58	
Toluene*	<0.050	0.050	06/20/2025	ND	2.11	105	2.00	1.42	
Ethylbenzene*	<0.050	0.050	06/20/2025	ND	1.95	97.6	2.00	0.287	
Total Xylenes*	<0.150	0.150	06/20/2025	ND	5.83	97.1	6.00	0.496	
Total BTEX	<0.300	0.300	06/20/2025	ND					

Surrogate: 4-Bromofluorobenzene (PID) 101 % 71.5-134

Chloride, SM4500Cl-B		mg/kg		Analyzed By: HM					
Analyte	Result	Reporting Limit	Analyzed	Method Blank	BS	% Recovery	True Value QC	RPD	Qualifier
Chloride	240	16.0	06/18/2025	ND	416	104	400	3.77	

TPH 8015M		mg/kg		Analyzed By: MS					
Analyte	Result	Reporting Limit	Analyzed	Method Blank	BS	% Recovery	True Value QC	RPD	Qualifier
GRO C6-C10*	<10.0	10.0	06/18/2025	ND	199	99.3	200	3.59	
DRO >C10-C28*	<10.0	10.0	06/18/2025	ND	202	101	200	0.429	
EXT DRO >C28-C36	<10.0	10.0	06/18/2025	ND					

Surrogate: 1-Chlorooctane 97.8 % 44.4-145

Surrogate: 1-Chlorooctadecane 96.9 % 40.6-153

Cardinal Laboratories

*=Accredited Analyte

PLEASE NOTE: Liability and Damages. Cardinal's liability and client's exclusive remedy for any claim arising, whether based in contract or tort, shall be limited to the amount paid by client for analyses. All claims, including those for negligence and any other cause whatsoever shall be deemed waived unless made in writing and received by Cardinal within thirty (30) days after completion of the applicable service. In no event shall Cardinal be liable for incidental or consequential damages, including, without limitation, business interruptions, loss of use, or loss of profits incurred by client, its subsidiaries, affiliates or successors arising out of or related to the performance of the services hereunder by Cardinal, regardless of whether such claim is based upon any of the above stated reasons or otherwise. Results relate only to the samples identified above. This report shall not be reproduced except in full with written approval of Cardinal Laboratories.

Celey D. Keene, Lab Director/Quality Manager



PHONE (575) 393-2326 ° 101 E. MARLAND ° HOBBS, NM 88240

Analytical Results For:

BBC International, Inc.
 Cliff Brunson
 P.O. Box 805
 Hobbs NM, 88241
 Fax To: (575) 397-0397

Received:	06/18/2025	Sampling Date:	06/10/2025
Reported:	06/24/2025	Sampling Type:	Soil
Project Name:	SALT RIDGE 17 CTB	Sampling Condition:	Cool & Intact
Project Number:	(10-18-20)	Sample Received By:	Alyssa Parras
Project Location:	OXY - EDDY COUNTY		

Sample ID: BOTTOM SAMPLE 7 @ 3' (H253622-07)

BTEX 8021B		mg/kg		Analyzed By: JH					
Analyte	Result	Reporting Limit	Analyzed	Method Blank	BS	% Recovery	True Value QC	RPD	Qualifier
Benzene*	<0.050	0.050	06/20/2025	ND	1.94	97.1	2.00	1.58	
Toluene*	<0.050	0.050	06/20/2025	ND	2.11	105	2.00	1.42	
Ethylbenzene*	<0.050	0.050	06/20/2025	ND	1.95	97.6	2.00	0.287	
Total Xylenes*	<0.150	0.150	06/20/2025	ND	5.83	97.1	6.00	0.496	
Total BTEX	<0.300	0.300	06/20/2025	ND					

Surrogate: 4-Bromofluorobenzene (PID) 101 % 71.5-134

Chloride, SM4500CI-B		mg/kg		Analyzed By: HM					
Analyte	Result	Reporting Limit	Analyzed	Method Blank	BS	% Recovery	True Value QC	RPD	Qualifier
Chloride	224	16.0	06/18/2025	ND	416	104	400	3.77	

TPH 8015M		mg/kg		Analyzed By: MS					
Analyte	Result	Reporting Limit	Analyzed	Method Blank	BS	% Recovery	True Value QC	RPD	Qualifier
GRO C6-C10*	<10.0	10.0	06/18/2025	ND	199	99.3	200	3.59	
DRO >C10-C28*	<10.0	10.0	06/18/2025	ND	202	101	200	0.429	
EXT DRO >C28-C36	<10.0	10.0	06/18/2025	ND					

Surrogate: 1-Chlorooctane 99.7 % 44.4-145

Surrogate: 1-Chlorooctadecane 98.4 % 40.6-153

Cardinal Laboratories

*=Accredited Analyte

PLEASE NOTE: Liability and Damages. Cardinal's liability and client's exclusive remedy for any claim arising, whether based in contract or tort, shall be limited to the amount paid by client for analyses. All claims, including those for negligence and any other cause whatsoever shall be deemed waived unless made in writing and received by Cardinal within thirty (30) days after completion of the applicable service. In no event shall Cardinal be liable for incidental or consequential damages, including, without limitation, business interruptions, loss of use, or loss of profits incurred by client, its subsidiaries, affiliates or successors arising out of or related to the performance of the services hereunder by Cardinal, regardless of whether such claim is based upon any of the above stated reasons or otherwise. Results relate only to the samples identified above. This report shall not be reproduced except in full with written approval of Cardinal Laboratories.

Celey D. Keene, Lab Director/Quality Manager



PHONE (575) 393-2326 ° 101 E. MARLAND ° HOBBS, NM 88240

Analytical Results For:

BBC International, Inc.
 Cliff Brunson
 P.O. Box 805
 Hobbs NM, 88241
 Fax To: (575) 397-0397

Received:	06/18/2025	Sampling Date:	06/10/2025
Reported:	06/24/2025	Sampling Type:	Soil
Project Name:	SALT RIDGE 17 CTB	Sampling Condition:	Cool & Intact
Project Number:	(10-18-20)	Sample Received By:	Alyssa Parras
Project Location:	OXY - EDDY COUNTY		

Sample ID: BOTTOM SAMPLE 8 @ 3' (H253622-08)

BTEX 8021B		mg/kg		Analyzed By: JH					
Analyte	Result	Reporting Limit	Analyzed	Method Blank	BS	% Recovery	True Value QC	RPD	Qualifier
Benzene*	<0.050	0.050	06/20/2025	ND	1.94	97.1	2.00	1.58	
Toluene*	<0.050	0.050	06/20/2025	ND	2.11	105	2.00	1.42	
Ethylbenzene*	<0.050	0.050	06/20/2025	ND	1.95	97.6	2.00	0.287	
Total Xylenes*	<0.150	0.150	06/20/2025	ND	5.83	97.1	6.00	0.496	
Total BTEX	<0.300	0.300	06/20/2025	ND					

Surrogate: 4-Bromofluorobenzene (PID) 100 % 71.5-134

Chloride, SM4500CI-B		mg/kg		Analyzed By: HM					
Analyte	Result	Reporting Limit	Analyzed	Method Blank	BS	% Recovery	True Value QC	RPD	Qualifier
Chloride	240	16.0	06/18/2025	ND	416	104	400	3.77	

TPH 8015M		mg/kg		Analyzed By: MS					
Analyte	Result	Reporting Limit	Analyzed	Method Blank	BS	% Recovery	True Value QC	RPD	Qualifier
GRO C6-C10*	<10.0	10.0	06/18/2025	ND	199	99.3	200	3.59	
DRO >C10-C28*	<10.0	10.0	06/18/2025	ND	202	101	200	0.429	
EXT DRO >C28-C36	<10.0	10.0	06/18/2025	ND					

Surrogate: 1-Chlorooctane 94.3 % 44.4-145

Surrogate: 1-Chlorooctadecane 94.0 % 40.6-153

Cardinal Laboratories

*=Accredited Analyte

PLEASE NOTE: Liability and Damages. Cardinal's liability and client's exclusive remedy for any claim arising, whether based in contract or tort, shall be limited to the amount paid by client for analyses. All claims, including those for negligence and any other cause whatsoever shall be deemed waived unless made in writing and received by Cardinal within thirty (30) days after completion of the applicable service. In no event shall Cardinal be liable for incidental or consequential damages, including, without limitation, business interruptions, loss of use, or loss of profits incurred by client, its subsidiaries, affiliates or successors arising out of or related to the performance of the services hereunder by Cardinal, regardless of whether such claim is based upon any of the above stated reasons or otherwise. Results relate only to the samples identified above. This report shall not be reproduced except in full with written approval of Cardinal Laboratories.

Celey D. Keene, Lab Director/Quality Manager



PHONE (575) 393-2326 ° 101 E. MARLAND ° HOBBS, NM 88240

Analytical Results For:

BBC International, Inc.
 Cliff Brunson
 P.O. Box 805
 Hobbs NM, 88241
 Fax To: (575) 397-0397

Received:	06/18/2025	Sampling Date:	06/10/2025
Reported:	06/24/2025	Sampling Type:	Soil
Project Name:	SALT RIDGE 17 CTB	Sampling Condition:	Cool & Intact
Project Number:	(10-18-20)	Sample Received By:	Alyssa Parras
Project Location:	OXY - EDDY COUNTY		

Sample ID: BOTTOM SAMPLE 9 @ 3' (H253622-09)

BTEX 8021B		mg/kg		Analyzed By: JH						
Analyte	Result	Reporting Limit	Analyzed	Method Blank	BS	% Recovery	True Value QC	RPD	Qualifier	
Benzene*	<0.050	0.050	06/20/2025	ND	1.94	97.1	2.00	1.58		
Toluene*	<0.050	0.050	06/20/2025	ND	2.11	105	2.00	1.42		
Ethylbenzene*	<0.050	0.050	06/20/2025	ND	1.95	97.6	2.00	0.287		
Total Xylenes*	<0.150	0.150	06/20/2025	ND	5.83	97.1	6.00	0.496		
Total BTEX	<0.300	0.300	06/20/2025	ND						

Surrogate: 4-Bromofluorobenzene (PID) 102 % 71.5-134

Chloride, SM4500CI-B		mg/kg		Analyzed By: HM						
Analyte	Result	Reporting Limit	Analyzed	Method Blank	BS	% Recovery	True Value QC	RPD	Qualifier	
Chloride	192	16.0	06/18/2025	ND	416	104	400	3.77		

TPH 8015M		mg/kg		Analyzed By: MS						
Analyte	Result	Reporting Limit	Analyzed	Method Blank	BS	% Recovery	True Value QC	RPD	Qualifier	
GRO C6-C10*	<10.0	10.0	06/18/2025	ND	199	99.3	200	3.59		
DRO >C10-C28*	<10.0	10.0	06/18/2025	ND	202	101	200	0.429		
EXT DRO >C28-C36	<10.0	10.0	06/18/2025	ND						

Surrogate: 1-Chlorooctane 97.6 % 44.4-145

Surrogate: 1-Chlorooctadecane 97.4 % 40.6-153

Cardinal Laboratories

*=Accredited Analyte

PLEASE NOTE: Liability and Damages. Cardinal's liability and client's exclusive remedy for any claim arising, whether based in contract or tort, shall be limited to the amount paid by client for analyses. All claims, including those for negligence and any other cause whatsoever shall be deemed waived unless made in writing and received by Cardinal within thirty (30) days after completion of the applicable service. In no event shall Cardinal be liable for incidental or consequential damages, including, without limitation, business interruptions, loss of use, or loss of profits incurred by client, its subsidiaries, affiliates or successors arising out of or related to the performance of the services hereunder by Cardinal, regardless of whether such claim is based upon any of the above stated reasons or otherwise. Results relate only to the samples identified above. This report shall not be reproduced except in full with written approval of Cardinal Laboratories.

Celey D. Keene, Lab Director/Quality Manager



PHONE (575) 393-2326 ° 101 E. MARLAND ° HOBBS, NM 88240

Analytical Results For:

BBC International, Inc.
 Cliff Brunson
 P.O. Box 805
 Hobbs NM, 88241
 Fax To: (575) 397-0397

Received:	06/18/2025	Sampling Date:	06/10/2025
Reported:	06/24/2025	Sampling Type:	Soil
Project Name:	SALT RIDGE 17 CTB	Sampling Condition:	Cool & Intact
Project Number:	(10-18-20)	Sample Received By:	Alyssa Parras
Project Location:	OXY - EDDY COUNTY		

Sample ID: BOTTOM SAMPLE 10 @ 3' (H253622-10)

BTEX 8021B		mg/kg		Analyzed By: JH					
Analyte	Result	Reporting Limit	Analyzed	Method Blank	BS	% Recovery	True Value QC	RPD	Qualifier
Benzene*	<0.050	0.050	06/20/2025	ND	1.94	97.1	2.00	1.58	
Toluene*	<0.050	0.050	06/20/2025	ND	2.11	105	2.00	1.42	
Ethylbenzene*	<0.050	0.050	06/20/2025	ND	1.95	97.6	2.00	0.287	
Total Xylenes*	<0.150	0.150	06/20/2025	ND	5.83	97.1	6.00	0.496	
Total BTEX	<0.300	0.300	06/20/2025	ND					

Surrogate: 4-Bromofluorobenzene (PID) 101 % 71.5-134

Chloride, SM4500Cl-B		mg/kg		Analyzed By: HM					
Analyte	Result	Reporting Limit	Analyzed	Method Blank	BS	% Recovery	True Value QC	RPD	Qualifier
Chloride	192	16.0	06/18/2025	ND	416	104	400	3.77	

TPH 8015M		mg/kg		Analyzed By: MS					
Analyte	Result	Reporting Limit	Analyzed	Method Blank	BS	% Recovery	True Value QC	RPD	Qualifier
GRO C6-C10*	<10.0	10.0	06/18/2025	ND	199	99.3	200	3.59	
DRO >C10-C28*	<10.0	10.0	06/18/2025	ND	202	101	200	0.429	
EXT DRO >C28-C36	<10.0	10.0	06/18/2025	ND					

Surrogate: 1-Chlorooctane 90.7 % 44.4-145

Surrogate: 1-Chlorooctadecane 90.7 % 40.6-153

Cardinal Laboratories

*=Accredited Analyte

PLEASE NOTE: Liability and Damages. Cardinal's liability and client's exclusive remedy for any claim arising, whether based in contract or tort, shall be limited to the amount paid by client for analyses. All claims, including those for negligence and any other cause whatsoever shall be deemed waived unless made in writing and received by Cardinal within thirty (30) days after completion of the applicable service. In no event shall Cardinal be liable for incidental or consequential damages, including, without limitation, business interruptions, loss of use, or loss of profits incurred by client, its subsidiaries, affiliates or successors arising out of or related to the performance of the services hereunder by Cardinal, regardless of whether such claim is based upon any of the above stated reasons or otherwise. Results relate only to the samples identified above. This report shall not be reproduced except in full with written approval of Cardinal Laboratories.

Celey D. Keene, Lab Director/Quality Manager



PHONE (575) 393-2326 ° 101 E. MARLAND ° HOBBS, NM 88240

Analytical Results For:

BBC International, Inc.
 Cliff Brunson
 P.O. Box 805
 Hobbs NM, 88241
 Fax To: (575) 397-0397

Received:	06/18/2025	Sampling Date:	06/10/2025
Reported:	06/24/2025	Sampling Type:	Soil
Project Name:	SALT RIDGE 17 CTB	Sampling Condition:	Cool & Intact
Project Number:	(10-18-20)	Sample Received By:	Alyssa Parras
Project Location:	OXY - EDDY COUNTY		

Sample ID: BOTTOM SAMPLE 11 @ 3' (H253622-11)

BTEX 8021B		mg/kg		Analyzed By: JH					
Analyte	Result	Reporting Limit	Analyzed	Method Blank	BS	% Recovery	True Value QC	RPD	Qualifier
Benzene*	<0.050	0.050	06/20/2025	ND	1.94	97.1	2.00	1.58	
Toluene*	<0.050	0.050	06/20/2025	ND	2.11	105	2.00	1.42	
Ethylbenzene*	<0.050	0.050	06/20/2025	ND	1.95	97.6	2.00	0.287	
Total Xylenes*	<0.150	0.150	06/20/2025	ND	5.83	97.1	6.00	0.496	
Total BTEX	<0.300	0.300	06/20/2025	ND					

Surrogate: 4-Bromofluorobenzene (PID) 101 % 71.5-134

Chloride, SM4500CI-B		mg/kg		Analyzed By: HM					
Analyte	Result	Reporting Limit	Analyzed	Method Blank	BS	% Recovery	True Value QC	RPD	Qualifier
Chloride	208	16.0	06/18/2025	ND	416	104	400	3.77	

TPH 8015M		mg/kg		Analyzed By: MS					
Analyte	Result	Reporting Limit	Analyzed	Method Blank	BS	% Recovery	True Value QC	RPD	Qualifier
GRO C6-C10*	<10.0	10.0	06/18/2025	ND	199	99.3	200	3.59	
DRO >C10-C28*	<10.0	10.0	06/18/2025	ND	202	101	200	0.429	
EXT DRO >C28-C36	<10.0	10.0	06/18/2025	ND					

Surrogate: 1-Chlorooctane 87.9 % 44.4-145

Surrogate: 1-Chlorooctadecane 88.4 % 40.6-153

Cardinal Laboratories

*=Accredited Analyte

PLEASE NOTE: Liability and Damages. Cardinal's liability and client's exclusive remedy for any claim arising, whether based in contract or tort, shall be limited to the amount paid by client for analyses. All claims, including those for negligence and any other cause whatsoever shall be deemed waived unless made in writing and received by Cardinal within thirty (30) days after completion of the applicable service. In no event shall Cardinal be liable for incidental or consequential damages, including, without limitation, business interruptions, loss of use, or loss of profits incurred by client, its subsidiaries, affiliates or successors arising out of or related to the performance of the services hereunder by Cardinal, regardless of whether such claim is based upon any of the above stated reasons or otherwise. Results relate only to the samples identified above. This report shall not be reproduced except in full with written approval of Cardinal Laboratories.

Celey D. Keene, Lab Director/Quality Manager



PHONE (575) 393-2326 ° 101 E. MARLAND ° HOBBS, NM 88240

Analytical Results For:

BBC International, Inc.
 Cliff Brunson
 P.O. Box 805
 Hobbs NM, 88241
 Fax To: (575) 397-0397

Received:	06/18/2025	Sampling Date:	06/10/2025
Reported:	06/24/2025	Sampling Type:	Soil
Project Name:	SALT RIDGE 17 CTB	Sampling Condition:	Cool & Intact
Project Number:	(10-18-20)	Sample Received By:	Alyssa Parras
Project Location:	OXY - EDDY COUNTY		

Sample ID: BOTTOM SAMPLE 12 @ 3' (H253622-12)

BTEX 8021B		mg/kg		Analyzed By: JH					
Analyte	Result	Reporting Limit	Analyzed	Method Blank	BS	% Recovery	True Value QC	RPD	Qualifier
Benzene*	<0.050	0.050	06/20/2025	ND	1.92	96.0	2.00	12.2	
Toluene*	<0.050	0.050	06/20/2025	ND	2.07	104	2.00	17.1	
Ethylbenzene*	<0.050	0.050	06/20/2025	ND	2.11	106	2.00	18.7	
Total Xylenes*	<0.150	0.150	06/20/2025	ND	6.32	105	6.00	16.0	
Total BTEX	<0.300	0.300	06/20/2025	ND					

Surrogate: 4-Bromofluorobenzene (PID) 114 % 71.5-134

Chloride, SM4500CI-B		mg/kg		Analyzed By: HM					
Analyte	Result	Reporting Limit	Analyzed	Method Blank	BS	% Recovery	True Value QC	RPD	Qualifier
Chloride	160	16.0	06/18/2025	ND	416	104	400	3.77	

TPH 8015M		mg/kg		Analyzed By: MS					
Analyte	Result	Reporting Limit	Analyzed	Method Blank	BS	% Recovery	True Value QC	RPD	Qualifier
GRO C6-C10*	<10.0	10.0	06/18/2025	ND	199	99.3	200	3.59	
DRO >C10-C28*	<10.0	10.0	06/18/2025	ND	202	101	200	0.429	
EXT DRO >C28-C36	<10.0	10.0	06/18/2025	ND					

Surrogate: 1-Chlorooctane 92.2 % 44.4-145

Surrogate: 1-Chlorooctadecane 93.1 % 40.6-153

Cardinal Laboratories

*=Accredited Analyte

PLEASE NOTE: Liability and Damages. Cardinal's liability and client's exclusive remedy for any claim arising, whether based in contract or tort, shall be limited to the amount paid by client for analyses. All claims, including those for negligence and any other cause whatsoever shall be deemed waived unless made in writing and received by Cardinal within thirty (30) days after completion of the applicable service. In no event shall Cardinal be liable for incidental or consequential damages, including, without limitation, business interruptions, loss of use, or loss of profits incurred by client, its subsidiaries, affiliates or successors arising out of or related to the performance of the services hereunder by Cardinal, regardless of whether such claim is based upon any of the above stated reasons or otherwise. Results relate only to the samples identified above. This report shall not be reproduced except in full with written approval of Cardinal Laboratories.

Celey D. Keene, Lab Director/Quality Manager



PHONE (575) 393-2326 ° 101 E. MARLAND ° HOBBS, NM 88240

Analytical Results For:

BBC International, Inc.
 Cliff Brunson
 P.O. Box 805
 Hobbs NM, 88241
 Fax To: (575) 397-0397

Received:	06/18/2025	Sampling Date:	06/10/2025
Reported:	06/24/2025	Sampling Type:	Soil
Project Name:	SALT RIDGE 17 CTB	Sampling Condition:	Cool & Intact
Project Number:	(10-18-20)	Sample Received By:	Alyssa Parras
Project Location:	OXY - EDDY COUNTY		

Sample ID: BOTTOM SAMPLE 13 @ 2' (H253622-13)

BTEX 8021B		mg/kg		Analyzed By: JH					
Analyte	Result	Reporting Limit	Analyzed	Method Blank	BS	% Recovery	True Value QC	RPD	Qualifier
Benzene*	<0.050	0.050	06/20/2025	ND	1.92	96.0	2.00	12.2	
Toluene*	<0.050	0.050	06/20/2025	ND	2.07	104	2.00	17.1	
Ethylbenzene*	<0.050	0.050	06/20/2025	ND	2.11	106	2.00	18.7	
Total Xylenes*	<0.150	0.150	06/20/2025	ND	6.32	105	6.00	16.0	
Total BTEX	<0.300	0.300	06/20/2025	ND					

Surrogate: 4-Bromofluorobenzene (PID) 113 % 71.5-134

Chloride, SM4500CI-B		mg/kg		Analyzed By: HM					
Analyte	Result	Reporting Limit	Analyzed	Method Blank	BS	% Recovery	True Value QC	RPD	Qualifier
Chloride	192	16.0	06/18/2025	ND	416	104	400	3.77	

TPH 8015M		mg/kg		Analyzed By: MS					
Analyte	Result	Reporting Limit	Analyzed	Method Blank	BS	% Recovery	True Value QC	RPD	Qualifier
GRO C6-C10*	<10.0	10.0	06/18/2025	ND	199	99.3	200	3.59	
DRO >C10-C28*	<10.0	10.0	06/18/2025	ND	202	101	200	0.429	
EXT DRO >C28-C36	<10.0	10.0	06/18/2025	ND					

Surrogate: 1-Chlorooctane 88.5 % 44.4-145

Surrogate: 1-Chlorooctadecane 90.6 % 40.6-153

Cardinal Laboratories

*=Accredited Analyte

PLEASE NOTE: Liability and Damages. Cardinal's liability and client's exclusive remedy for any claim arising, whether based in contract or tort, shall be limited to the amount paid by client for analyses. All claims, including those for negligence and any other cause whatsoever shall be deemed waived unless made in writing and received by Cardinal within thirty (30) days after completion of the applicable service. In no event shall Cardinal be liable for incidental or consequential damages, including, without limitation, business interruptions, loss of use, or loss of profits incurred by client, its subsidiaries, affiliates or successors arising out of or related to the performance of the services hereunder by Cardinal, regardless of whether such claim is based upon any of the above stated reasons or otherwise. Results relate only to the samples identified above. This report shall not be reproduced except in full with written approval of Cardinal Laboratories.

Celey D. Keene, Lab Director/Quality Manager



PHONE (575) 393-2326 ° 101 E. MARLAND ° HOBBS, NM 88240

Analytical Results For:

BBC International, Inc.
 Cliff Brunson
 P.O. Box 805
 Hobbs NM, 88241
 Fax To: (575) 397-0397

Received:	06/18/2025	Sampling Date:	06/10/2025
Reported:	06/24/2025	Sampling Type:	Soil
Project Name:	SALT RIDGE 17 CTB	Sampling Condition:	Cool & Intact
Project Number:	(10-18-20)	Sample Received By:	Alyssa Parras
Project Location:	OXY - EDDY COUNTY		

Sample ID: BOTTOM SAMPLE 14 @ 2' (H253622-14)

BTEX 8021B		mg/kg		Analyzed By: JH						
Analyte	Result	Reporting Limit	Analyzed	Method Blank	BS	% Recovery	True Value QC	RPD	Qualifier	
Benzene*	<0.050	0.050	06/20/2025	ND	1.92	96.0	2.00	12.2		
Toluene*	<0.050	0.050	06/20/2025	ND	2.07	104	2.00	17.1		
Ethylbenzene*	<0.050	0.050	06/20/2025	ND	2.11	106	2.00	18.7		
Total Xylenes*	<0.150	0.150	06/20/2025	ND	6.32	105	6.00	16.0		
Total BTEX	<0.300	0.300	06/20/2025	ND						

Surrogate: 4-Bromofluorobenzene (PID) 114 % 71.5-134

Chloride, SM4500Cl-B		mg/kg		Analyzed By: HM						
Analyte	Result	Reporting Limit	Analyzed	Method Blank	BS	% Recovery	True Value QC	RPD	Qualifier	
Chloride	192	16.0	06/18/2025	ND	416	104	400	3.77		

TPH 8015M		mg/kg		Analyzed By: MS						
Analyte	Result	Reporting Limit	Analyzed	Method Blank	BS	% Recovery	True Value QC	RPD	Qualifier	
GRO C6-C10*	<10.0	10.0	06/18/2025	ND	199	99.3	200	3.59		
DRO >C10-C28*	<10.0	10.0	06/18/2025	ND	202	101	200	0.429		
EXT DRO >C28-C36	<10.0	10.0	06/18/2025	ND						

Surrogate: 1-Chlorooctane 91.4 % 44.4-145

Surrogate: 1-Chlorooctadecane 92.5 % 40.6-153

Cardinal Laboratories

*=Accredited Analyte

PLEASE NOTE: Liability and Damages. Cardinal's liability and client's exclusive remedy for any claim arising, whether based in contract or tort, shall be limited to the amount paid by client for analyses. All claims, including those for negligence and any other cause whatsoever shall be deemed waived unless made in writing and received by Cardinal within thirty (30) days after completion of the applicable service. In no event shall Cardinal be liable for incidental or consequential damages, including, without limitation, business interruptions, loss of use, or loss of profits incurred by client, its subsidiaries, affiliates or successors arising out of or related to the performance of the services hereunder by Cardinal, regardless of whether such claim is based upon any of the above stated reasons or otherwise. Results relate only to the samples identified above. This report shall not be reproduced except in full with written approval of Cardinal Laboratories.

Celey D. Keene, Lab Director/Quality Manager



PHONE (575) 393-2326 ° 101 E. MARLAND ° HOBBS, NM 88240

Analytical Results For:

BBC International, Inc.
 Cliff Brunson
 P.O. Box 805
 Hobbs NM, 88241
 Fax To: (575) 397-0397

Received:	06/18/2025	Sampling Date:	06/10/2025
Reported:	06/24/2025	Sampling Type:	Soil
Project Name:	SALT RIDGE 17 CTB	Sampling Condition:	Cool & Intact
Project Number:	(10-18-20)	Sample Received By:	Alyssa Parras
Project Location:	OXY - EDDY COUNTY		

Sample ID: BOTTOM SAMPLE 15 @ 2' (H253622-15)

BTEX 8021B		mg/kg		Analyzed By: JH					
Analyte	Result	Reporting Limit	Analyzed	Method Blank	BS	% Recovery	True Value QC	RPD	Qualifier
Benzene*	<0.050	0.050	06/20/2025	ND	1.92	96.0	2.00	12.2	
Toluene*	<0.050	0.050	06/20/2025	ND	2.07	104	2.00	17.1	
Ethylbenzene*	<0.050	0.050	06/20/2025	ND	2.11	106	2.00	18.7	
Total Xylenes*	<0.150	0.150	06/20/2025	ND	6.32	105	6.00	16.0	
Total BTEX	<0.300	0.300	06/20/2025	ND					

Surrogate: 4-Bromofluorobenzene (PID) 116 % 71.5-134

Chloride, SM4500CI-B		mg/kg		Analyzed By: AC					
Analyte	Result	Reporting Limit	Analyzed	Method Blank	BS	% Recovery	True Value QC	RPD	Qualifier
Chloride	192	16.0	06/18/2025	ND	432	108	400	0.00	

TPH 8015M		mg/kg		Analyzed By: MS					
Analyte	Result	Reporting Limit	Analyzed	Method Blank	BS	% Recovery	True Value QC	RPD	Qualifier
GRO C6-C10*	<10.0	10.0	06/18/2025	ND	199	99.3	200	3.59	
DRO >C10-C28*	<10.0	10.0	06/18/2025	ND	202	101	200	0.429	
EXT DRO >C28-C36	<10.0	10.0	06/18/2025	ND					

Surrogate: 1-Chlorooctane 85.6 % 44.4-145

Surrogate: 1-Chlorooctadecane 86.7 % 40.6-153

Cardinal Laboratories

*=Accredited Analyte

PLEASE NOTE: Liability and Damages. Cardinal's liability and client's exclusive remedy for any claim arising, whether based in contract or tort, shall be limited to the amount paid by client for analyses. All claims, including those for negligence and any other cause whatsoever shall be deemed waived unless made in writing and received by Cardinal within thirty (30) days after completion of the applicable service. In no event shall Cardinal be liable for incidental or consequential damages, including, without limitation, business interruptions, loss of use, or loss of profits incurred by client, its subsidiaries, affiliates or successors arising out of or related to the performance of the services hereunder by Cardinal, regardless of whether such claim is based upon any of the above stated reasons or otherwise. Results relate only to the samples identified above. This report shall not be reproduced except in full with written approval of Cardinal Laboratories.

Celey D. Keene, Lab Director/Quality Manager



PHONE (575) 393-2326 ° 101 E. MARLAND ° HOBBS, NM 88240

Analytical Results For:

BBC International, Inc.
 Cliff Brunson
 P.O. Box 805
 Hobbs NM, 88241
 Fax To: (575) 397-0397

Received:	06/18/2025	Sampling Date:	06/10/2025
Reported:	06/24/2025	Sampling Type:	Soil
Project Name:	SALT RIDGE 17 CTB	Sampling Condition:	Cool & Intact
Project Number:	(10-18-20)	Sample Received By:	Alyssa Parras
Project Location:	OXY - EDDY COUNTY		

Sample ID: BOTTOM SAMPLE 16 @ 2' (H253622-16)

BTEX 8021B		mg/kg		Analyzed By: JH					
Analyte	Result	Reporting Limit	Analyzed	Method Blank	BS	% Recovery	True Value QC	RPD	Qualifier
Benzene*	<0.050	0.050	06/20/2025	ND	1.92	96.0	2.00	12.2	
Toluene*	<0.050	0.050	06/20/2025	ND	2.07	104	2.00	17.1	
Ethylbenzene*	<0.050	0.050	06/20/2025	ND	2.11	106	2.00	18.7	
Total Xylenes*	<0.150	0.150	06/20/2025	ND	6.32	105	6.00	16.0	
Total BTEX	<0.300	0.300	06/20/2025	ND					

Surrogate: 4-Bromofluorobenzene (PID) 116 % 71.5-134

Chloride, SM4500CI-B		mg/kg		Analyzed By: AC					
Analyte	Result	Reporting Limit	Analyzed	Method Blank	BS	% Recovery	True Value QC	RPD	Qualifier
Chloride	320	16.0	06/18/2025	ND	432	108	400	0.00	

TPH 8015M		mg/kg		Analyzed By: MS					
Analyte	Result	Reporting Limit	Analyzed	Method Blank	BS	% Recovery	True Value QC	RPD	Qualifier
GRO C6-C10*	<10.0	10.0	06/18/2025	ND	199	99.3	200	3.59	
DRO >C10-C28*	<10.0	10.0	06/18/2025	ND	202	101	200	0.429	
EXT DRO >C28-C36	<10.0	10.0	06/18/2025	ND					

Surrogate: 1-Chlorooctane 99.1 % 44.4-145

Surrogate: 1-Chlorooctadecane 101 % 40.6-153

Cardinal Laboratories

*=Accredited Analyte

PLEASE NOTE: Liability and Damages. Cardinal's liability and client's exclusive remedy for any claim arising, whether based in contract or tort, shall be limited to the amount paid by client for analyses. All claims, including those for negligence and any other cause whatsoever shall be deemed waived unless made in writing and received by Cardinal within thirty (30) days after completion of the applicable service. In no event shall Cardinal be liable for incidental or consequential damages, including, without limitation, business interruptions, loss of use, or loss of profits incurred by client, its subsidiaries, affiliates or successors arising out of or related to the performance of the services hereunder by Cardinal, regardless of whether such claim is based upon any of the above stated reasons or otherwise. Results relate only to the samples identified above. This report shall not be reproduced except in full with written approval of Cardinal Laboratories.

Celey D. Keene, Lab Director/Quality Manager



PHONE (575) 393-2326 ° 101 E. MARLAND ° HOBBS, NM 88240

Analytical Results For:

BBC International, Inc.
 Cliff Brunson
 P.O. Box 805
 Hobbs NM, 88241
 Fax To: (575) 397-0397

Received:	06/18/2025	Sampling Date:	06/10/2025
Reported:	06/24/2025	Sampling Type:	Soil
Project Name:	SALT RIDGE 17 CTB	Sampling Condition:	Cool & Intact
Project Number:	(10-18-20)	Sample Received By:	Alyssa Parras
Project Location:	OXY - EDDY COUNTY		

Sample ID: BOTTOM SAMPLE 17 @ 2' (H253622-17)

BTEX 8021B		mg/kg		Analyzed By: JH					
Analyte	Result	Reporting Limit	Analyzed	Method Blank	BS	% Recovery	True Value QC	RPD	Qualifier
Benzene*	<0.050	0.050	06/20/2025	ND	1.92	96.0	2.00	12.2	
Toluene*	<0.050	0.050	06/20/2025	ND	2.07	104	2.00	17.1	
Ethylbenzene*	<0.050	0.050	06/20/2025	ND	2.11	106	2.00	18.7	
Total Xylenes*	<0.150	0.150	06/20/2025	ND	6.32	105	6.00	16.0	
Total BTEX	<0.300	0.300	06/20/2025	ND					

Surrogate: 4-Bromofluorobenzene (PID) 117 % 71.5-134

Chloride, SM4500CI-B		mg/kg		Analyzed By: AC					
Analyte	Result	Reporting Limit	Analyzed	Method Blank	BS	% Recovery	True Value QC	RPD	Qualifier
Chloride	304	16.0	06/18/2025	ND	432	108	400	0.00	

TPH 8015M		mg/kg		Analyzed By: MS					
Analyte	Result	Reporting Limit	Analyzed	Method Blank	BS	% Recovery	True Value QC	RPD	Qualifier
GRO C6-C10*	<10.0	10.0	06/18/2025	ND	199	99.3	200	3.59	
DRO >C10-C28*	<10.0	10.0	06/18/2025	ND	202	101	200	0.429	
EXT DRO >C28-C36	<10.0	10.0	06/18/2025	ND					

Surrogate: 1-Chlorooctane 106 % 44.4-145

Surrogate: 1-Chlorooctadecane 107 % 40.6-153

Cardinal Laboratories

*=Accredited Analyte

PLEASE NOTE: Liability and Damages. Cardinal's liability and client's exclusive remedy for any claim arising, whether based in contract or tort, shall be limited to the amount paid by client for analyses. All claims, including those for negligence and any other cause whatsoever shall be deemed waived unless made in writing and received by Cardinal within thirty (30) days after completion of the applicable service. In no event shall Cardinal be liable for incidental or consequential damages, including, without limitation, business interruptions, loss of use, or loss of profits incurred by client, its subsidiaries, affiliates or successors arising out of or related to the performance of the services hereunder by Cardinal, regardless of whether such claim is based upon any of the above stated reasons or otherwise. Results relate only to the samples identified above. This report shall not be reproduced except in full with written approval of Cardinal Laboratories.

Celey D. Keene, Lab Director/Quality Manager



PHONE (575) 393-2326 ° 101 E. MARLAND ° HOBBS, NM 88240

Analytical Results For:

BBC International, Inc.
 Cliff Brunson
 P.O. Box 805
 Hobbs NM, 88241
 Fax To: (575) 397-0397

Received:	06/18/2025	Sampling Date:	06/10/2025
Reported:	06/24/2025	Sampling Type:	Soil
Project Name:	SALT RIDGE 17 CTB	Sampling Condition:	Cool & Intact
Project Number:	(10-18-20)	Sample Received By:	Alyssa Parras
Project Location:	OXY - EDDY COUNTY		

Sample ID: BOTTOM SAMPLE 18 @ 2' (H253622-18)

BTEX 8021B		mg/kg		Analyzed By: JH					
Analyte	Result	Reporting Limit	Analyzed	Method Blank	BS	% Recovery	True Value QC	RPD	Qualifier
Benzene*	<0.050	0.050	06/20/2025	ND	1.92	96.0	2.00	12.2	
Toluene*	<0.050	0.050	06/20/2025	ND	2.07	104	2.00	17.1	
Ethylbenzene*	<0.050	0.050	06/20/2025	ND	2.11	106	2.00	18.7	
Total Xylenes*	<0.150	0.150	06/20/2025	ND	6.32	105	6.00	16.0	
Total BTEX	<0.300	0.300	06/20/2025	ND					

Surrogate: 4-Bromofluorobenzene (PID) 118 % 71.5-134

Chloride, SM4500CI-B		mg/kg		Analyzed By: AC					
Analyte	Result	Reporting Limit	Analyzed	Method Blank	BS	% Recovery	True Value QC	RPD	Qualifier
Chloride	320	16.0	06/18/2025	ND	432	108	400	0.00	

TPH 8015M		mg/kg		Analyzed By: MS					
Analyte	Result	Reporting Limit	Analyzed	Method Blank	BS	% Recovery	True Value QC	RPD	Qualifier
GRO C6-C10*	<10.0	10.0	06/18/2025	ND	199	99.3	200	3.59	
DRO >C10-C28*	<10.0	10.0	06/18/2025	ND	202	101	200	0.429	
EXT DRO >C28-C36	<10.0	10.0	06/18/2025	ND					

Surrogate: 1-Chlorooctane 97.7 % 44.4-145

Surrogate: 1-Chlorooctadecane 97.4 % 40.6-153

Cardinal Laboratories

*=Accredited Analyte

PLEASE NOTE: Liability and Damages. Cardinal's liability and client's exclusive remedy for any claim arising, whether based in contract or tort, shall be limited to the amount paid by client for analyses. All claims, including those for negligence and any other cause whatsoever shall be deemed waived unless made in writing and received by Cardinal within thirty (30) days after completion of the applicable service. In no event shall Cardinal be liable for incidental or consequential damages, including, without limitation, business interruptions, loss of use, or loss of profits incurred by client, its subsidiaries, affiliates or successors arising out of or related to the performance of the services hereunder by Cardinal, regardless of whether such claim is based upon any of the above stated reasons or otherwise. Results relate only to the samples identified above. This report shall not be reproduced except in full with written approval of Cardinal Laboratories.

Celey D. Keene, Lab Director/Quality Manager



PHONE (575) 393-2326 ° 101 E. MARLAND ° HOBBS, NM 88240

Analytical Results For:

BBC International, Inc.
 Cliff Brunson
 P.O. Box 805
 Hobbs NM, 88241
 Fax To: (575) 397-0397

Received:	06/18/2025	Sampling Date:	06/10/2025
Reported:	06/24/2025	Sampling Type:	Soil
Project Name:	SALT RIDGE 17 CTB	Sampling Condition:	Cool & Intact
Project Number:	(10-18-20)	Sample Received By:	Alyssa Parras
Project Location:	OXY - EDDY COUNTY		

Sample ID: BOTTOM SAMPLE 19 @ 2' (H253622-19)

BTEX 8021B		mg/kg		Analyzed By: JH						
Analyte	Result	Reporting Limit	Analyzed	Method Blank	BS	% Recovery	True Value QC	RPD	Qualifier	
Benzene*	<0.050	0.050	06/20/2025	ND	1.92	96.0	2.00	12.2		
Toluene*	<0.050	0.050	06/20/2025	ND	2.07	104	2.00	17.1		
Ethylbenzene*	<0.050	0.050	06/20/2025	ND	2.11	106	2.00	18.7		
Total Xylenes*	<0.150	0.150	06/20/2025	ND	6.32	105	6.00	16.0		
Total BTEX	<0.300	0.300	06/20/2025	ND						

Surrogate: 4-Bromofluorobenzene (PID) 117 % 71.5-134

Chloride, SM4500Cl-B		mg/kg		Analyzed By: AC						
Analyte	Result	Reporting Limit	Analyzed	Method Blank	BS	% Recovery	True Value QC	RPD	Qualifier	
Chloride	304	16.0	06/18/2025	ND	432	108	400	0.00		

TPH 8015M		mg/kg		Analyzed By: MS						
Analyte	Result	Reporting Limit	Analyzed	Method Blank	BS	% Recovery	True Value QC	RPD	Qualifier	
GRO C6-C10*	<10.0	10.0	06/18/2025	ND	199	99.3	200	3.59		
DRO >C10-C28*	<10.0	10.0	06/18/2025	ND	202	101	200	0.429		
EXT DRO >C28-C36	<10.0	10.0	06/18/2025	ND						

Surrogate: 1-Chlorooctane 93.4 % 44.4-145

Surrogate: 1-Chlorooctadecane 93.3 % 40.6-153

Cardinal Laboratories

*=Accredited Analyte

PLEASE NOTE: Liability and Damages. Cardinal's liability and client's exclusive remedy for any claim arising, whether based in contract or tort, shall be limited to the amount paid by client for analyses. All claims, including those for negligence and any other cause whatsoever shall be deemed waived unless made in writing and received by Cardinal within thirty (30) days after completion of the applicable service. In no event shall Cardinal be liable for incidental or consequential damages, including, without limitation, business interruptions, loss of use, or loss of profits incurred by client, its subsidiaries, affiliates or successors arising out of or related to the performance of the services hereunder by Cardinal, regardless of whether such claim is based upon any of the above stated reasons or otherwise. Results relate only to the samples identified above. This report shall not be reproduced except in full with written approval of Cardinal Laboratories.

Celey D. Keene, Lab Director/Quality Manager



PHONE (575) 393-2326 ° 101 E. MARLAND ° HOBBS, NM 88240

Analytical Results For:

BBC International, Inc.
 Cliff Brunson
 P.O. Box 805
 Hobbs NM, 88241
 Fax To: (575) 397-0397

Received:	06/18/2025	Sampling Date:	06/10/2025
Reported:	06/24/2025	Sampling Type:	Soil
Project Name:	SALT RIDGE 17 CTB	Sampling Condition:	Cool & Intact
Project Number:	(10-18-20)	Sample Received By:	Alyssa Parras
Project Location:	OXY - EDDY COUNTY		

Sample ID: BOTTOM SAMPLE 20 @ 2' (H253622-20)

BTEX 8021B		mg/kg		Analyzed By: JH					
Analyte	Result	Reporting Limit	Analyzed	Method Blank	BS	% Recovery	True Value QC	RPD	Qualifier
Benzene*	<0.050	0.050	06/20/2025	ND	1.92	96.0	2.00	12.2	
Toluene*	<0.050	0.050	06/20/2025	ND	2.07	104	2.00	17.1	
Ethylbenzene*	<0.050	0.050	06/20/2025	ND	2.11	106	2.00	18.7	
Total Xylenes*	<0.150	0.150	06/20/2025	ND	6.32	105	6.00	16.0	
Total BTEX	<0.300	0.300	06/20/2025	ND					

Surrogate: 4-Bromofluorobenzene (PID) 118 % 71.5-134

Chloride, SM4500Cl-B		mg/kg		Analyzed By: AC					
Analyte	Result	Reporting Limit	Analyzed	Method Blank	BS	% Recovery	True Value QC	RPD	Qualifier
Chloride	256	16.0	06/18/2025	ND	432	108	400	0.00	

TPH 8015M		mg/kg		Analyzed By: MS					
Analyte	Result	Reporting Limit	Analyzed	Method Blank	BS	% Recovery	True Value QC	RPD	Qualifier
GRO C6-C10*	<10.0	10.0	06/18/2025	ND	199	99.3	200	3.59	
DRO >C10-C28*	<10.0	10.0	06/18/2025	ND	202	101	200	0.429	
EXT DRO >C28-C36	<10.0	10.0	06/18/2025	ND					

Surrogate: 1-Chlorooctane 93.7 % 44.4-145

Surrogate: 1-Chlorooctadecane 93.7 % 40.6-153

Cardinal Laboratories

*=Accredited Analyte

PLEASE NOTE: Liability and Damages. Cardinal's liability and client's exclusive remedy for any claim arising, whether based in contract or tort, shall be limited to the amount paid by client for analyses. All claims, including those for negligence and any other cause whatsoever shall be deemed waived unless made in writing and received by Cardinal within thirty (30) days after completion of the applicable service. In no event shall Cardinal be liable for incidental or consequential damages, including, without limitation, business interruptions, loss of use, or loss of profits incurred by client, its subsidiaries, affiliates or successors arising out of or related to the performance of the services hereunder by Cardinal, regardless of whether such claim is based upon any of the above stated reasons or otherwise. Results relate only to the samples identified above. This report shall not be reproduced except in full with written approval of Cardinal Laboratories.

Celey D. Keene, Lab Director/Quality Manager



PHONE (575) 393-2326 ° 101 E. MARLAND ° HOBBS, NM 88240

Analytical Results For:

BBC International, Inc.
 Cliff Brunson
 P.O. Box 805
 Hobbs NM, 88241
 Fax To: (575) 397-0397

Received:	06/18/2025	Sampling Date:	06/10/2025
Reported:	06/24/2025	Sampling Type:	Soil
Project Name:	SALT RIDGE 17 CTB	Sampling Condition:	Cool & Intact
Project Number:	(10-18-20)	Sample Received By:	Alyssa Parras
Project Location:	OXY - EDDY COUNTY		

Sample ID: BOTTOM SAMPLE 21 @ 2' (H253622-21)

BTEX 8021B		mg/kg		Analyzed By: JH					
Analyte	Result	Reporting Limit	Analyzed	Method Blank	BS	% Recovery	True Value QC	RPD	Qualifier
Benzene*	<0.050	0.050	06/20/2025	ND	1.92	96.0	2.00	12.2	
Toluene*	<0.050	0.050	06/20/2025	ND	2.07	104	2.00	17.1	
Ethylbenzene*	<0.050	0.050	06/20/2025	ND	2.11	106	2.00	18.7	
Total Xylenes*	<0.150	0.150	06/20/2025	ND	6.32	105	6.00	16.0	
Total BTEX	<0.300	0.300	06/20/2025	ND					

Surrogate: 4-Bromofluorobenzene (PID) 115 % 71.5-134

Chloride, SM4500CI-B		mg/kg		Analyzed By: AC					
Analyte	Result	Reporting Limit	Analyzed	Method Blank	BS	% Recovery	True Value QC	RPD	Qualifier
Chloride	288	16.0	06/18/2025	ND	432	108	400	0.00	

TPH 8015M		mg/kg		Analyzed By: MS					
Analyte	Result	Reporting Limit	Analyzed	Method Blank	BS	% Recovery	True Value QC	RPD	Qualifier
GRO C6-C10*	<10.0	10.0	06/18/2025	ND	199	99.3	200	3.59	
DRO >C10-C28*	<10.0	10.0	06/18/2025	ND	202	101	200	0.429	
EXT DRO >C28-C36	<10.0	10.0	06/18/2025	ND					

Surrogate: 1-Chlorooctane 101 % 44.4-145

Surrogate: 1-Chlorooctadecane 100 % 40.6-153

Cardinal Laboratories

*=Accredited Analyte

PLEASE NOTE: Liability and Damages. Cardinal's liability and client's exclusive remedy for any claim arising, whether based in contract or tort, shall be limited to the amount paid by client for analyses. All claims, including those for negligence and any other cause whatsoever shall be deemed waived unless made in writing and received by Cardinal within thirty (30) days after completion of the applicable service. In no event shall Cardinal be liable for incidental or consequential damages, including, without limitation, business interruptions, loss of use, or loss of profits incurred by client, its subsidiaries, affiliates or successors arising out of or related to the performance of the services hereunder by Cardinal, regardless of whether such claim is based upon any of the above stated reasons or otherwise. Results relate only to the samples identified above. This report shall not be reproduced except in full with written approval of Cardinal Laboratories.

Celey D. Keene, Lab Director/Quality Manager



PHONE (575) 393-2326 ° 101 E. MARLAND ° HOBBS, NM 88240

Analytical Results For:

BBC International, Inc.
 Cliff Brunson
 P.O. Box 805
 Hobbs NM, 88241
 Fax To: (575) 397-0397

Received:	06/18/2025	Sampling Date:	06/10/2025
Reported:	06/24/2025	Sampling Type:	Soil
Project Name:	SALT RIDGE 17 CTB	Sampling Condition:	Cool & Intact
Project Number:	(10-18-20)	Sample Received By:	Alyssa Parras
Project Location:	OXY - EDDY COUNTY		

Sample ID: BOTTOM SAMPLE 22 @ 2' (H253622-22)

BTEX 8021B		mg/kg		Analyzed By: JH					
Analyte	Result	Reporting Limit	Analyzed	Method Blank	BS	% Recovery	True Value QC	RPD	Qualifier
Benzene*	<0.050	0.050	06/20/2025	ND	1.92	96.0	2.00	12.2	
Toluene*	<0.050	0.050	06/20/2025	ND	2.07	104	2.00	17.1	
Ethylbenzene*	<0.050	0.050	06/20/2025	ND	2.11	106	2.00	18.7	
Total Xylenes*	<0.150	0.150	06/20/2025	ND	6.32	105	6.00	16.0	
Total BTEX	<0.300	0.300	06/20/2025	ND					

Surrogate: 4-Bromofluorobenzene (PID) 118 % 71.5-134

Chloride, SM4500Cl-B		mg/kg		Analyzed By: AC					
Analyte	Result	Reporting Limit	Analyzed	Method Blank	BS	% Recovery	True Value QC	RPD	Qualifier
Chloride	240	16.0	06/18/2025	ND	432	108	400	0.00	

TPH 8015M		mg/kg		Analyzed By: MS					
Analyte	Result	Reporting Limit	Analyzed	Method Blank	BS	% Recovery	True Value QC	RPD	Qualifier
GRO C6-C10*	<10.0	10.0	06/18/2025	ND	198	98.8	200	0.949	
DRO >C10-C28*	<10.0	10.0	06/18/2025	ND	193	96.3	200	1.45	
EXT DRO >C28-C36	<10.0	10.0	06/18/2025	ND					

Surrogate: 1-Chlorooctane 95.1 % 44.4-145

Surrogate: 1-Chlorooctadecane 97.7 % 40.6-153

Cardinal Laboratories

*=Accredited Analyte

PLEASE NOTE: Liability and Damages. Cardinal's liability and client's exclusive remedy for any claim arising, whether based in contract or tort, shall be limited to the amount paid by client for analyses. All claims, including those for negligence and any other cause whatsoever shall be deemed waived unless made in writing and received by Cardinal within thirty (30) days after completion of the applicable service. In no event shall Cardinal be liable for incidental or consequential damages, including, without limitation, business interruptions, loss of use, or loss of profits incurred by client, its subsidiaries, affiliates or successors arising out of or related to the performance of the services hereunder by Cardinal, regardless of whether such claim is based upon any of the above stated reasons or otherwise. Results relate only to the samples identified above. This report shall not be reproduced except in full with written approval of Cardinal Laboratories.

Celey D. Keene, Lab Director/Quality Manager



PHONE (575) 393-2326 ° 101 E. MARLAND ° HOBBS, NM 88240

Analytical Results For:

BBC International, Inc.
 Cliff Brunson
 P.O. Box 805
 Hobbs NM, 88241
 Fax To: (575) 397-0397

Received:	06/18/2025	Sampling Date:	06/10/2025
Reported:	06/24/2025	Sampling Type:	Soil
Project Name:	SALT RIDGE 17 CTB	Sampling Condition:	Cool & Intact
Project Number:	(10-18-20)	Sample Received By:	Alyssa Parras
Project Location:	OXY - EDDY COUNTY		

Sample ID: BOTTOM SAMPLE 23 @ 2' (H253622-23)

BTEX 8021B		mg/kg		Analyzed By: JH					
Analyte	Result	Reporting Limit	Analyzed	Method Blank	BS	% Recovery	True Value QC	RPD	Qualifier
Benzene*	<0.050	0.050	06/20/2025	ND	1.92	96.0	2.00	12.2	
Toluene*	<0.050	0.050	06/20/2025	ND	2.07	104	2.00	17.1	
Ethylbenzene*	<0.050	0.050	06/20/2025	ND	2.11	106	2.00	18.7	
Total Xylenes*	<0.150	0.150	06/20/2025	ND	6.32	105	6.00	16.0	
Total BTEX	<0.300	0.300	06/20/2025	ND					

Surrogate: 4-Bromofluorobenzene (PID) 118 % 71.5-134

Chloride, SM4500CI-B		mg/kg		Analyzed By: AC					
Analyte	Result	Reporting Limit	Analyzed	Method Blank	BS	% Recovery	True Value QC	RPD	Qualifier
Chloride	240	16.0	06/18/2025	ND	432	108	400	0.00	

TPH 8015M		mg/kg		Analyzed By: MS					
Analyte	Result	Reporting Limit	Analyzed	Method Blank	BS	% Recovery	True Value QC	RPD	Qualifier
GRO C6-C10*	<10.0	10.0	06/18/2025	ND	198	98.8	200	0.949	
DRO >C10-C28*	<10.0	10.0	06/18/2025	ND	193	96.3	200	1.45	
EXT DRO >C28-C36	<10.0	10.0	06/18/2025	ND					

Surrogate: 1-Chlorooctane 97.4 % 44.4-145

Surrogate: 1-Chlorooctadecane 98.3 % 40.6-153

Cardinal Laboratories

*=Accredited Analyte

PLEASE NOTE: Liability and Damages. Cardinal's liability and client's exclusive remedy for any claim arising, whether based in contract or tort, shall be limited to the amount paid by client for analyses. All claims, including those for negligence and any other cause whatsoever shall be deemed waived unless made in writing and received by Cardinal within thirty (30) days after completion of the applicable service. In no event shall Cardinal be liable for incidental or consequential damages, including, without limitation, business interruptions, loss of use, or loss of profits incurred by client, its subsidiaries, affiliates or successors arising out of or related to the performance of the services hereunder by Cardinal, regardless of whether such claim is based upon any of the above stated reasons or otherwise. Results relate only to the samples identified above. This report shall not be reproduced except in full with written approval of Cardinal Laboratories.

Celey D. Keene, Lab Director/Quality Manager



PHONE (575) 393-2326 ° 101 E. MARLAND ° HOBBS, NM 88240

Analytical Results For:

BBC International, Inc.
 Cliff Brunson
 P.O. Box 805
 Hobbs NM, 88241
 Fax To: (575) 397-0397

Received:	06/18/2025	Sampling Date:	06/10/2025
Reported:	06/24/2025	Sampling Type:	Soil
Project Name:	SALT RIDGE 17 CTB	Sampling Condition:	Cool & Intact
Project Number:	(10-18-20)	Sample Received By:	Alyssa Parras
Project Location:	OXY - EDDY COUNTY		

Sample ID: BOTTOM SAMPLE 24 @ 2' (H253622-24)

BTEX 8021B		mg/kg		Analyzed By: JH					
Analyte	Result	Reporting Limit	Analyzed	Method Blank	BS	% Recovery	True Value QC	RPD	Qualifier
Benzene*	<0.050	0.050	06/20/2025	ND	1.92	96.0	2.00	12.2	
Toluene*	<0.050	0.050	06/20/2025	ND	2.07	104	2.00	17.1	
Ethylbenzene*	<0.050	0.050	06/20/2025	ND	2.11	106	2.00	18.7	
Total Xylenes*	<0.150	0.150	06/20/2025	ND	6.32	105	6.00	16.0	
Total BTEX	<0.300	0.300	06/20/2025	ND					

Surrogate: 4-Bromofluorobenzene (PID) 118 % 71.5-134

Chloride, SM4500CI-B		mg/kg		Analyzed By: AC					
Analyte	Result	Reporting Limit	Analyzed	Method Blank	BS	% Recovery	True Value QC	RPD	Qualifier
Chloride	272	16.0	06/18/2025	ND	432	108	400	0.00	

TPH 8015M		mg/kg		Analyzed By: MS					
Analyte	Result	Reporting Limit	Analyzed	Method Blank	BS	% Recovery	True Value QC	RPD	Qualifier
GRO C6-C10*	<10.0	10.0	06/18/2025	ND	198	98.8	200	0.949	
DRO >C10-C28*	<10.0	10.0	06/18/2025	ND	193	96.3	200	1.45	
EXT DRO >C28-C36	<10.0	10.0	06/18/2025	ND					

Surrogate: 1-Chlorooctane 101 % 44.4-145

Surrogate: 1-Chlorooctadecane 99.5 % 40.6-153

Cardinal Laboratories

*=Accredited Analyte

PLEASE NOTE: Liability and Damages. Cardinal's liability and client's exclusive remedy for any claim arising, whether based in contract or tort, shall be limited to the amount paid by client for analyses. All claims, including those for negligence and any other cause whatsoever shall be deemed waived unless made in writing and received by Cardinal within thirty (30) days after completion of the applicable service. In no event shall Cardinal be liable for incidental or consequential damages, including, without limitation, business interruptions, loss of use, or loss of profits incurred by client, its subsidiaries, affiliates or successors arising out of or related to the performance of the services hereunder by Cardinal, regardless of whether such claim is based upon any of the above stated reasons or otherwise. Results relate only to the samples identified above. This report shall not be reproduced except in full with written approval of Cardinal Laboratories.

Celey D. Keene, Lab Director/Quality Manager



PHONE (575) 393-2326 ° 101 E. MARLAND ° HOBBS, NM 88240

Analytical Results For:

BBC International, Inc.
 Cliff Brunson
 P.O. Box 805
 Hobbs NM, 88241
 Fax To: (575) 397-0397

Received:	06/18/2025	Sampling Date:	06/11/2025
Reported:	06/24/2025	Sampling Type:	Soil
Project Name:	SALT RIDGE 17 CTB	Sampling Condition:	Cool & Intact
Project Number:	(10-18-20)	Sample Received By:	Alyssa Parras
Project Location:	OXY - EDDY COUNTY		

Sample ID: BOTTOM SAMPLE 25 @ 2' (H253622-25)

BTEX 8021B		mg/kg		Analyzed By: JH						
Analyte	Result	Reporting Limit	Analyzed	Method Blank	BS	% Recovery	True Value QC	RPD	Qualifier	
Benzene*	<0.050	0.050	06/20/2025	ND	1.92	96.0	2.00	12.2		
Toluene*	<0.050	0.050	06/20/2025	ND	2.07	104	2.00	17.1		
Ethylbenzene*	<0.050	0.050	06/20/2025	ND	2.11	106	2.00	18.7		
Total Xylenes*	<0.150	0.150	06/20/2025	ND	6.32	105	6.00	16.0		
Total BTEX	<0.300	0.300	06/20/2025	ND						

Surrogate: 4-Bromofluorobenzene (PID) 115 % 71.5-134

Chloride, SM4500CI-B		mg/kg		Analyzed By: AC						
Analyte	Result	Reporting Limit	Analyzed	Method Blank	BS	% Recovery	True Value QC	RPD	Qualifier	
Chloride	320	16.0	06/18/2025	ND	432	108	400	0.00		

TPH 8015M		mg/kg		Analyzed By: MS						
Analyte	Result	Reporting Limit	Analyzed	Method Blank	BS	% Recovery	True Value QC	RPD	Qualifier	
GRO C6-C10*	<10.0	10.0	06/18/2025	ND	198	98.8	200	0.949		
DRO >C10-C28*	<10.0	10.0	06/18/2025	ND	193	96.3	200	1.45		
EXT DRO >C28-C36	<10.0	10.0	06/18/2025	ND						

Surrogate: 1-Chlorooctane 102 % 44.4-145

Surrogate: 1-Chlorooctadecane 104 % 40.6-153

Cardinal Laboratories

*=Accredited Analyte

PLEASE NOTE: Liability and Damages. Cardinal's liability and client's exclusive remedy for any claim arising, whether based in contract or tort, shall be limited to the amount paid by client for analyses. All claims, including those for negligence and any other cause whatsoever shall be deemed waived unless made in writing and received by Cardinal within thirty (30) days after completion of the applicable service. In no event shall Cardinal be liable for incidental or consequential damages, including, without limitation, business interruptions, loss of use, or loss of profits incurred by client, its subsidiaries, affiliates or successors arising out of or related to the performance of the services hereunder by Cardinal, regardless of whether such claim is based upon any of the above stated reasons or otherwise. Results relate only to the samples identified above. This report shall not be reproduced except in full with written approval of Cardinal Laboratories.

Celey D. Keene, Lab Director/Quality Manager



PHONE (575) 393-2326 ° 101 E. MARLAND ° HOBBS, NM 88240

Analytical Results For:

BBC International, Inc.
 Cliff Brunson
 P.O. Box 805
 Hobbs NM, 88241
 Fax To: (575) 397-0397

Received:	06/18/2025	Sampling Date:	06/11/2025
Reported:	06/24/2025	Sampling Type:	Soil
Project Name:	SALT RIDGE 17 CTB	Sampling Condition:	Cool & Intact
Project Number:	(10-18-20)	Sample Received By:	Alyssa Parras
Project Location:	OXY - EDDY COUNTY		

Sample ID: BOTTOM SAMPLE 26 @ 2' (H253622-26)

BTEX 8021B		mg/kg		Analyzed By: JH					
Analyte	Result	Reporting Limit	Analyzed	Method Blank	BS	% Recovery	True Value QC	RPD	Qualifier
Benzene*	<0.050	0.050	06/20/2025	ND	1.92	96.0	2.00	12.2	
Toluene*	<0.050	0.050	06/20/2025	ND	2.07	104	2.00	17.1	
Ethylbenzene*	<0.050	0.050	06/20/2025	ND	2.11	106	2.00	18.7	
Total Xylenes*	<0.150	0.150	06/20/2025	ND	6.32	105	6.00	16.0	
Total BTEX	<0.300	0.300	06/20/2025	ND					

Surrogate: 4-Bromofluorobenzene (PID) 117 % 71.5-134

Chloride, SM4500CI-B		mg/kg		Analyzed By: AC					
Analyte	Result	Reporting Limit	Analyzed	Method Blank	BS	% Recovery	True Value QC	RPD	Qualifier
Chloride	48.0	16.0	06/18/2025	ND	432	108	400	0.00	

TPH 8015M		mg/kg		Analyzed By: MS					
Analyte	Result	Reporting Limit	Analyzed	Method Blank	BS	% Recovery	True Value QC	RPD	Qualifier
GRO C6-C10*	<10.0	10.0	06/18/2025	ND	198	98.8	200	0.949	
DRO >C10-C28*	<10.0	10.0	06/18/2025	ND	193	96.3	200	1.45	
EXT DRO >C28-C36	<10.0	10.0	06/18/2025	ND					

Surrogate: 1-Chlorooctane 101 % 44.4-145

Surrogate: 1-Chlorooctadecane 101 % 40.6-153

Cardinal Laboratories

*=Accredited Analyte

PLEASE NOTE: Liability and Damages. Cardinal's liability and client's exclusive remedy for any claim arising, whether based in contract or tort, shall be limited to the amount paid by client for analyses. All claims, including those for negligence and any other cause whatsoever shall be deemed waived unless made in writing and received by Cardinal within thirty (30) days after completion of the applicable service. In no event shall Cardinal be liable for incidental or consequential damages, including, without limitation, business interruptions, loss of use, or loss of profits incurred by client, its subsidiaries, affiliates or successors arising out of or related to the performance of the services hereunder by Cardinal, regardless of whether such claim is based upon any of the above stated reasons or otherwise. Results relate only to the samples identified above. This report shall not be reproduced except in full with written approval of Cardinal Laboratories.

Celey D. Keene, Lab Director/Quality Manager



PHONE (575) 393-2326 ° 101 E. MARLAND ° HOBBS, NM 88240

Analytical Results For:

BBC International, Inc.
 Cliff Brunson
 P.O. Box 805
 Hobbs NM, 88241
 Fax To: (575) 397-0397

Received:	06/18/2025	Sampling Date:	06/11/2025
Reported:	06/24/2025	Sampling Type:	Soil
Project Name:	SALT RIDGE 17 CTB	Sampling Condition:	Cool & Intact
Project Number:	(10-18-20)	Sample Received By:	Alyssa Parras
Project Location:	OXY - EDDY COUNTY		

Sample ID: BOTTOM SAMPLE 27 @ 2' (H253622-27)

BTEX 8021B		mg/kg		Analyzed By: JH						
Analyte	Result	Reporting Limit	Analyzed	Method Blank	BS	% Recovery	True Value QC	RPD	Qualifier	
Benzene*	<0.050	0.050	06/20/2025	ND	1.92	96.0	2.00	12.2		
Toluene*	<0.050	0.050	06/20/2025	ND	2.07	104	2.00	17.1		
Ethylbenzene*	<0.050	0.050	06/20/2025	ND	2.11	106	2.00	18.7		
Total Xylenes*	<0.150	0.150	06/20/2025	ND	6.32	105	6.00	16.0		
Total BTEX	<0.300	0.300	06/20/2025	ND						

Surrogate: 4-Bromofluorobenzene (PID) 119 % 71.5-134

Chloride, SM4500CI-B		mg/kg		Analyzed By: AC						
Analyte	Result	Reporting Limit	Analyzed	Method Blank	BS	% Recovery	True Value QC	RPD	Qualifier	
Chloride	80.0	16.0	06/18/2025	ND	432	108	400	0.00		

TPH 8015M		mg/kg		Analyzed By: MS						
Analyte	Result	Reporting Limit	Analyzed	Method Blank	BS	% Recovery	True Value QC	RPD	Qualifier	
GRO C6-C10*	<10.0	10.0	06/18/2025	ND	198	98.8	200	0.949		
DRO >C10-C28*	<10.0	10.0	06/18/2025	ND	193	96.3	200	1.45		
EXT DRO >C28-C36	<10.0	10.0	06/18/2025	ND						

Surrogate: 1-Chlorooctane 100 % 44.4-145

Surrogate: 1-Chlorooctadecane 99.5 % 40.6-153

Cardinal Laboratories

*=Accredited Analyte

PLEASE NOTE: Liability and Damages. Cardinal's liability and client's exclusive remedy for any claim arising, whether based in contract or tort, shall be limited to the amount paid by client for analyses. All claims, including those for negligence and any other cause whatsoever shall be deemed waived unless made in writing and received by Cardinal within thirty (30) days after completion of the applicable service. In no event shall Cardinal be liable for incidental or consequential damages, including, without limitation, business interruptions, loss of use, or loss of profits incurred by client, its subsidiaries, affiliates or successors arising out of or related to the performance of the services hereunder by Cardinal, regardless of whether such claim is based upon any of the above stated reasons or otherwise. Results relate only to the samples identified above. This report shall not be reproduced except in full with written approval of Cardinal Laboratories.

Celey D. Keene, Lab Director/Quality Manager



PHONE (575) 393-2326 ° 101 E. MARLAND ° HOBBS, NM 88240

Analytical Results For:

BBC International, Inc.
 Cliff Brunson
 P.O. Box 805
 Hobbs NM, 88241
 Fax To: (575) 397-0397

Received:	06/18/2025	Sampling Date:	06/11/2025
Reported:	06/24/2025	Sampling Type:	Soil
Project Name:	SALT RIDGE 17 CTB	Sampling Condition:	Cool & Intact
Project Number:	(10-18-20)	Sample Received By:	Alyssa Parras
Project Location:	OXY - EDDY COUNTY		

Sample ID: BOTTOM SAMPLE 28 @ 2' (H253622-28)

BTEX 8021B		mg/kg		Analyzed By: JH					
Analyte	Result	Reporting Limit	Analyzed	Method Blank	BS	% Recovery	True Value QC	RPD	Qualifier
Benzene*	<0.050	0.050	06/20/2025	ND	1.92	96.0	2.00	12.2	
Toluene*	<0.050	0.050	06/20/2025	ND	2.07	104	2.00	17.1	
Ethylbenzene*	<0.050	0.050	06/20/2025	ND	2.11	106	2.00	18.7	
Total Xylenes*	<0.150	0.150	06/20/2025	ND	6.32	105	6.00	16.0	
Total BTEX	<0.300	0.300	06/20/2025	ND					

Surrogate: 4-Bromofluorobenzene (PID) 117 % 71.5-134

Chloride, SM4500CI-B		mg/kg		Analyzed By: AC					
Analyte	Result	Reporting Limit	Analyzed	Method Blank	BS	% Recovery	True Value QC	RPD	Qualifier
Chloride	272	16.0	06/18/2025	ND	432	108	400	0.00	

TPH 8015M		mg/kg		Analyzed By: MS					
Analyte	Result	Reporting Limit	Analyzed	Method Blank	BS	% Recovery	True Value QC	RPD	Qualifier
GRO C6-C10*	<10.0	10.0	06/18/2025	ND	198	98.8	200	0.949	
DRO >C10-C28*	<10.0	10.0	06/18/2025	ND	193	96.3	200	1.45	
EXT DRO >C28-C36	<10.0	10.0	06/18/2025	ND					

Surrogate: 1-Chlorooctane 101 % 44.4-145

Surrogate: 1-Chlorooctadecane 99.7 % 40.6-153

Cardinal Laboratories

*=Accredited Analyte

PLEASE NOTE: Liability and Damages. Cardinal's liability and client's exclusive remedy for any claim arising, whether based in contract or tort, shall be limited to the amount paid by client for analyses. All claims, including those for negligence and any other cause whatsoever shall be deemed waived unless made in writing and received by Cardinal within thirty (30) days after completion of the applicable service. In no event shall Cardinal be liable for incidental or consequential damages, including, without limitation, business interruptions, loss of use, or loss of profits incurred by client, its subsidiaries, affiliates or successors arising out of or related to the performance of the services hereunder by Cardinal, regardless of whether such claim is based upon any of the above stated reasons or otherwise. Results relate only to the samples identified above. This report shall not be reproduced except in full with written approval of Cardinal Laboratories.

Celey D. Keene, Lab Director/Quality Manager



PHONE (575) 393-2326 ° 101 E. MARLAND ° HOBBS, NM 88240

Analytical Results For:

BBC International, Inc.
 Cliff Brunson
 P.O. Box 805
 Hobbs NM, 88241
 Fax To: (575) 397-0397

Received:	06/18/2025	Sampling Date:	06/11/2025
Reported:	06/24/2025	Sampling Type:	Soil
Project Name:	SALT RIDGE 17 CTB	Sampling Condition:	Cool & Intact
Project Number:	(10-18-20)	Sample Received By:	Alyssa Parras
Project Location:	OXY - EDDY COUNTY		

Sample ID: BOTTOM SAMPLE 29 @ 2' (H253622-29)

BTEX 8021B		mg/kg		Analyzed By: JH						
Analyte	Result	Reporting Limit	Analyzed	Method Blank	BS	% Recovery	True Value QC	RPD	Qualifier	
Benzene*	<0.050	0.050	06/20/2025	ND	1.92	96.0	2.00	12.2		
Toluene*	<0.050	0.050	06/20/2025	ND	2.07	104	2.00	17.1		
Ethylbenzene*	<0.050	0.050	06/20/2025	ND	2.11	106	2.00	18.7		
Total Xylenes*	<0.150	0.150	06/20/2025	ND	6.32	105	6.00	16.0		
Total BTEX	<0.300	0.300	06/20/2025	ND						

Surrogate: 4-Bromofluorobenzene (PID) 116 % 71.5-134

Chloride, SM4500CI-B		mg/kg		Analyzed By: AC						
Analyte	Result	Reporting Limit	Analyzed	Method Blank	BS	% Recovery	True Value QC	RPD	Qualifier	
Chloride	160	16.0	06/18/2025	ND	432	108	400	0.00		

TPH 8015M		mg/kg		Analyzed By: MS						
Analyte	Result	Reporting Limit	Analyzed	Method Blank	BS	% Recovery	True Value QC	RPD	Qualifier	
GRO C6-C10*	<10.0	10.0	06/18/2025	ND	198	98.8	200	0.949		
DRO >C10-C28*	<10.0	10.0	06/18/2025	ND	193	96.3	200	1.45		
EXT DRO >C28-C36	<10.0	10.0	06/18/2025	ND						

Surrogate: 1-Chlorooctane 104 % 44.4-145

Surrogate: 1-Chlorooctadecane 103 % 40.6-153

Cardinal Laboratories

*=Accredited Analyte

PLEASE NOTE: Liability and Damages. Cardinal's liability and client's exclusive remedy for any claim arising, whether based in contract or tort, shall be limited to the amount paid by client for analyses. All claims, including those for negligence and any other cause whatsoever shall be deemed waived unless made in writing and received by Cardinal within thirty (30) days after completion of the applicable service. In no event shall Cardinal be liable for incidental or consequential damages, including, without limitation, business interruptions, loss of use, or loss of profits incurred by client, its subsidiaries, affiliates or successors arising out of or related to the performance of the services hereunder by Cardinal, regardless of whether such claim is based upon any of the above stated reasons or otherwise. Results relate only to the samples identified above. This report shall not be reproduced except in full with written approval of Cardinal Laboratories.

Celey D. Keene, Lab Director/Quality Manager



PHONE (575) 393-2326 ° 101 E. MARLAND ° HOBBS, NM 88240

Analytical Results For:

BBC International, Inc.
 Cliff Brunson
 P.O. Box 805
 Hobbs NM, 88241
 Fax To: (575) 397-0397

Received:	06/18/2025	Sampling Date:	06/11/2025
Reported:	06/24/2025	Sampling Type:	Soil
Project Name:	SALT RIDGE 17 CTB	Sampling Condition:	Cool & Intact
Project Number:	(10-18-20)	Sample Received By:	Alyssa Parras
Project Location:	OXY - EDDY COUNTY		

Sample ID: BOTTOM SAMPLE 30 @ 2' (H253622-30)

BTEX 8021B		mg/kg		Analyzed By: JH					
Analyte	Result	Reporting Limit	Analyzed	Method Blank	BS	% Recovery	True Value QC	RPD	Qualifier
Benzene*	<0.050	0.050	06/20/2025	ND	1.92	96.0	2.00	12.2	
Toluene*	<0.050	0.050	06/20/2025	ND	2.07	104	2.00	17.1	
Ethylbenzene*	<0.050	0.050	06/20/2025	ND	2.11	106	2.00	18.7	
Total Xylenes*	<0.150	0.150	06/20/2025	ND	6.32	105	6.00	16.0	
Total BTEX	<0.300	0.300	06/20/2025	ND					

Surrogate: 4-Bromofluorobenzene (PID) 116 % 71.5-134

Chloride, SM4500CI-B		mg/kg		Analyzed By: AC					
Analyte	Result	Reporting Limit	Analyzed	Method Blank	BS	% Recovery	True Value QC	RPD	Qualifier
Chloride	160	16.0	06/18/2025	ND	432	108	400	0.00	

TPH 8015M		mg/kg		Analyzed By: MS					
Analyte	Result	Reporting Limit	Analyzed	Method Blank	BS	% Recovery	True Value QC	RPD	Qualifier
GRO C6-C10*	<10.0	10.0	06/18/2025	ND	198	98.8	200	0.949	
DRO >C10-C28*	<10.0	10.0	06/18/2025	ND	193	96.3	200	1.45	
EXT DRO >C28-C36	<10.0	10.0	06/18/2025	ND					

Surrogate: 1-Chlorooctane 104 % 44.4-145

Surrogate: 1-Chlorooctadecane 104 % 40.6-153

Cardinal Laboratories

*=Accredited Analyte

PLEASE NOTE: Liability and Damages. Cardinal's liability and client's exclusive remedy for any claim arising, whether based in contract or tort, shall be limited to the amount paid by client for analyses. All claims, including those for negligence and any other cause whatsoever shall be deemed waived unless made in writing and received by Cardinal within thirty (30) days after completion of the applicable service. In no event shall Cardinal be liable for incidental or consequential damages, including, without limitation, business interruptions, loss of use, or loss of profits incurred by client, its subsidiaries, affiliates or successors arising out of or related to the performance of the services hereunder by Cardinal, regardless of whether such claim is based upon any of the above stated reasons or otherwise. Results relate only to the samples identified above. This report shall not be reproduced except in full with written approval of Cardinal Laboratories.

Celey D. Keene, Lab Director/Quality Manager



PHONE (575) 393-2326 ° 101 E. MARLAND ° HOBBS, NM 88240

Analytical Results For:

BBC International, Inc.
 Cliff Brunson
 P.O. Box 805
 Hobbs NM, 88241
 Fax To: (575) 397-0397

Received:	06/18/2025	Sampling Date:	06/11/2025
Reported:	06/24/2025	Sampling Type:	Soil
Project Name:	SALT RIDGE 17 CTB	Sampling Condition:	Cool & Intact
Project Number:	(10-18-20)	Sample Received By:	Alyssa Parras
Project Location:	OXY - EDDY COUNTY		

Sample ID: BOTTOM SAMPLE 31 @ 2' (H253622-31)

BTEX 8021B		mg/kg		Analyzed By: JH					
Analyte	Result	Reporting Limit	Analyzed	Method Blank	BS	% Recovery	True Value QC	RPD	Qualifier
Benzene*	<0.050	0.050	06/20/2025	ND	1.92	96.0	2.00	12.2	
Toluene*	<0.050	0.050	06/20/2025	ND	2.07	104	2.00	17.1	
Ethylbenzene*	<0.050	0.050	06/20/2025	ND	2.11	106	2.00	18.7	
Total Xylenes*	<0.150	0.150	06/20/2025	ND	6.32	105	6.00	16.0	
Total BTEX	<0.300	0.300	06/20/2025	ND					

Surrogate: 4-Bromofluorobenzene (PID) 116 % 71.5-134

Chloride, SM4500CI-B		mg/kg		Analyzed By: AC					
Analyte	Result	Reporting Limit	Analyzed	Method Blank	BS	% Recovery	True Value QC	RPD	Qualifier
Chloride	160	16.0	06/18/2025	ND	432	108	400	0.00	

TPH 8015M		mg/kg		Analyzed By: MS					
Analyte	Result	Reporting Limit	Analyzed	Method Blank	BS	% Recovery	True Value QC	RPD	Qualifier
GRO C6-C10*	<10.0	10.0	06/18/2025	ND	198	98.8	200	0.949	
DRO >C10-C28*	<10.0	10.0	06/18/2025	ND	193	96.3	200	1.45	
EXT DRO >C28-C36	<10.0	10.0	06/18/2025	ND					

Surrogate: 1-Chlorooctane 100 % 44.4-145

Surrogate: 1-Chlorooctadecane 99.7 % 40.6-153

Cardinal Laboratories

*=Accredited Analyte

PLEASE NOTE: Liability and Damages. Cardinal's liability and client's exclusive remedy for any claim arising, whether based in contract or tort, shall be limited to the amount paid by client for analyses. All claims, including those for negligence and any other cause whatsoever shall be deemed waived unless made in writing and received by Cardinal within thirty (30) days after completion of the applicable service. In no event shall Cardinal be liable for incidental or consequential damages, including, without limitation, business interruptions, loss of use, or loss of profits incurred by client, its subsidiaries, affiliates or successors arising out of or related to the performance of the services hereunder by Cardinal, regardless of whether such claim is based upon any of the above stated reasons or otherwise. Results relate only to the samples identified above. This report shall not be reproduced except in full with written approval of Cardinal Laboratories.

Celey D. Keene, Lab Director/Quality Manager



PHONE (575) 393-2326 ° 101 E. MARLAND ° HOBBS, NM 88240

Analytical Results For:

BBC International, Inc.
 Cliff Brunson
 P.O. Box 805
 Hobbs NM, 88241
 Fax To: (575) 397-0397

Received:	06/18/2025	Sampling Date:	06/11/2025
Reported:	06/24/2025	Sampling Type:	Soil
Project Name:	SALT RIDGE 17 CTB	Sampling Condition:	Cool & Intact
Project Number:	(10-18-20)	Sample Received By:	Alyssa Parras
Project Location:	OXY - EDDY COUNTY		

Sample ID: BOTTOM SAMPLE 32 @ 2' (H253622-32)

BTEX 8021B		mg/kg		Analyzed By: JH					
Analyte	Result	Reporting Limit	Analyzed	Method Blank	BS	% Recovery	True Value QC	RPD	Qualifier
Benzene*	<0.050	0.050	06/20/2025	ND	2.02	101	2.00	2.12	
Toluene*	<0.050	0.050	06/20/2025	ND	1.94	97.0	2.00	1.32	
Ethylbenzene*	<0.050	0.050	06/20/2025	ND	1.97	98.7	2.00	1.72	
Total Xylenes*	<0.150	0.150	06/20/2025	ND	6.16	103	6.00	1.43	
Total BTEX	<0.300	0.300	06/20/2025	ND					

Surrogate: 4-Bromofluorobenzene (PID) 106 % 71.5-134

Chloride, SM4500CI-B		mg/kg		Analyzed By: AC					
Analyte	Result	Reporting Limit	Analyzed	Method Blank	BS	% Recovery	True Value QC	RPD	Qualifier
Chloride	48.0	16.0	06/18/2025	ND	432	108	400	0.00	

TPH 8015M		mg/kg		Analyzed By: MS					
Analyte	Result	Reporting Limit	Analyzed	Method Blank	BS	% Recovery	True Value QC	RPD	Qualifier
GRO C6-C10*	<10.0	10.0	06/18/2025	ND	198	98.8	200	0.949	
DRO >C10-C28*	<10.0	10.0	06/18/2025	ND	193	96.3	200	1.45	
EXT DRO >C28-C36	<10.0	10.0	06/18/2025	ND					

Surrogate: 1-Chlorooctane 106 % 44.4-145

Surrogate: 1-Chlorooctadecane 109 % 40.6-153

Cardinal Laboratories

*=Accredited Analyte

PLEASE NOTE: Liability and Damages. Cardinal's liability and client's exclusive remedy for any claim arising, whether based in contract or tort, shall be limited to the amount paid by client for analyses. All claims, including those for negligence and any other cause whatsoever shall be deemed waived unless made in writing and received by Cardinal within thirty (30) days after completion of the applicable service. In no event shall Cardinal be liable for incidental or consequential damages, including, without limitation, business interruptions, loss of use, or loss of profits incurred by client, its subsidiaries, affiliates or successors arising out of or related to the performance of the services hereunder by Cardinal, regardless of whether such claim is based upon any of the above stated reasons or otherwise. Results relate only to the samples identified above. This report shall not be reproduced except in full with written approval of Cardinal Laboratories.

Celey D. Keene, Lab Director/Quality Manager



PHONE (575) 393-2326 ° 101 E. MARLAND ° HOBBS, NM 88240

Analytical Results For:

BBC International, Inc.
 Cliff Brunson
 P.O. Box 805
 Hobbs NM, 88241
 Fax To: (575) 397-0397

Received:	06/18/2025	Sampling Date:	06/11/2025
Reported:	06/24/2025	Sampling Type:	Soil
Project Name:	SALT RIDGE 17 CTB	Sampling Condition:	Cool & Intact
Project Number:	(10-18-20)	Sample Received By:	Alyssa Parras
Project Location:	OXY - EDDY COUNTY		

Sample ID: BOTTOM SAMPLE 33 @ 2' (H253622-33)

BTEX 8021B		mg/kg		Analyzed By: JH					
Analyte	Result	Reporting Limit	Analyzed	Method Blank	BS	% Recovery	True Value QC	RPD	Qualifier
Benzene*	<0.050	0.050	06/20/2025	ND	2.02	101	2.00	2.12	
Toluene*	<0.050	0.050	06/20/2025	ND	1.94	97.0	2.00	1.32	
Ethylbenzene*	<0.050	0.050	06/20/2025	ND	1.97	98.7	2.00	1.72	
Total Xylenes*	<0.150	0.150	06/20/2025	ND	6.16	103	6.00	1.43	
Total BTEX	<0.300	0.300	06/20/2025	ND					

Surrogate: 4-Bromofluorobenzene (PID) 109 % 71.5-134

Chloride, SM4500CI-B		mg/kg		Analyzed By: AC					
Analyte	Result	Reporting Limit	Analyzed	Method Blank	BS	% Recovery	True Value QC	RPD	Qualifier
Chloride	64.0	16.0	06/18/2025	ND	432	108	400	0.00	

TPH 8015M		mg/kg		Analyzed By: MS					
Analyte	Result	Reporting Limit	Analyzed	Method Blank	BS	% Recovery	True Value QC	RPD	Qualifier
GRO C6-C10*	<10.0	10.0	06/18/2025	ND	198	98.8	200	0.949	
DRO >C10-C28*	<10.0	10.0	06/18/2025	ND	193	96.3	200	1.45	
EXT DRO >C28-C36	<10.0	10.0	06/18/2025	ND					

Surrogate: 1-Chlorooctane 93.3 % 44.4-145

Surrogate: 1-Chlorooctadecane 97.4 % 40.6-153

Cardinal Laboratories

*=Accredited Analyte

PLEASE NOTE: Liability and Damages. Cardinal's liability and client's exclusive remedy for any claim arising, whether based in contract or tort, shall be limited to the amount paid by client for analyses. All claims, including those for negligence and any other cause whatsoever shall be deemed waived unless made in writing and received by Cardinal within thirty (30) days after completion of the applicable service. In no event shall Cardinal be liable for incidental or consequential damages, including, without limitation, business interruptions, loss of use, or loss of profits incurred by client, its subsidiaries, affiliates or successors arising out of or related to the performance of the services hereunder by Cardinal, regardless of whether such claim is based upon any of the above stated reasons or otherwise. Results relate only to the samples identified above. This report shall not be reproduced except in full with written approval of Cardinal Laboratories.

Celey D. Keene, Lab Director/Quality Manager



PHONE (575) 393-2326 ° 101 E. MARLAND ° HOBBS, NM 88240

Analytical Results For:

BBC International, Inc.
 Cliff Brunson
 P.O. Box 805
 Hobbs NM, 88241
 Fax To: (575) 397-0397

Received:	06/18/2025	Sampling Date:	06/11/2025
Reported:	06/24/2025	Sampling Type:	Soil
Project Name:	SALT RIDGE 17 CTB	Sampling Condition:	Cool & Intact
Project Number:	(10-18-20)	Sample Received By:	Alyssa Parras
Project Location:	OXY - EDDY COUNTY		

Sample ID: SIDEWALL 1 @ 3' (H253622-34)

BTEX 8021B		mg/kg		Analyzed By: JH					
Analyte	Result	Reporting Limit	Analyzed	Method Blank	BS	% Recovery	True Value QC	RPD	Qualifier
Benzene*	<0.050	0.050	06/20/2025	ND	2.02	101	2.00	2.12	
Toluene*	<0.050	0.050	06/20/2025	ND	1.94	97.0	2.00	1.32	
Ethylbenzene*	<0.050	0.050	06/20/2025	ND	1.97	98.7	2.00	1.72	
Total Xylenes*	<0.150	0.150	06/20/2025	ND	6.16	103	6.00	1.43	
Total BTEX	<0.300	0.300	06/20/2025	ND					

Surrogate: 4-Bromofluorobenzene (PID) 97.6 % 71.5-134

Chloride, SM4500CI-B		mg/kg		Analyzed By: AC					
Analyte	Result	Reporting Limit	Analyzed	Method Blank	BS	% Recovery	True Value QC	RPD	Qualifier
Chloride	112	16.0	06/18/2025	ND	432	108	400	0.00	

TPH 8015M		mg/kg		Analyzed By: MS					
Analyte	Result	Reporting Limit	Analyzed	Method Blank	BS	% Recovery	True Value QC	RPD	Qualifier
GRO C6-C10*	<10.0	10.0	06/18/2025	ND	198	98.8	200	0.949	
DRO >C10-C28*	<10.0	10.0	06/18/2025	ND	193	96.3	200	1.45	
EXT DRO >C28-C36	<10.0	10.0	06/18/2025	ND					

Surrogate: 1-Chlorooctane 85.4 % 44.4-145

Surrogate: 1-Chlorooctadecane 84.9 % 40.6-153

Cardinal Laboratories

*=Accredited Analyte

PLEASE NOTE: Liability and Damages. Cardinal's liability and client's exclusive remedy for any claim arising, whether based in contract or tort, shall be limited to the amount paid by client for analyses. All claims, including those for negligence and any other cause whatsoever shall be deemed waived unless made in writing and received by Cardinal within thirty (30) days after completion of the applicable service. In no event shall Cardinal be liable for incidental or consequential damages, including, without limitation, business interruptions, loss of use, or loss of profits incurred by client, its subsidiaries, affiliates or successors arising out of or related to the performance of the services hereunder by Cardinal, regardless of whether such claim is based upon any of the above stated reasons or otherwise. Results relate only to the samples identified above. This report shall not be reproduced except in full with written approval of Cardinal Laboratories.

Celey D. Keene, Lab Director/Quality Manager



PHONE (575) 393-2326 ° 101 E. MARLAND ° HOBBS, NM 88240

Analytical Results For:

BBC International, Inc.
 Cliff Brunson
 P.O. Box 805
 Hobbs NM, 88241
 Fax To: (575) 397-0397

Received:	06/18/2025	Sampling Date:	06/11/2025
Reported:	06/24/2025	Sampling Type:	Soil
Project Name:	SALT RIDGE 17 CTB	Sampling Condition:	Cool & Intact
Project Number:	(10-18-20)	Sample Received By:	Alyssa Parras
Project Location:	OXY - EDDY COUNTY		

Sample ID: SIDEWALL 2 @ 3' (H253622-35)

BTEX 8021B		mg/kg		Analyzed By: JH					
Analyte	Result	Reporting Limit	Analyzed	Method Blank	BS	% Recovery	True Value QC	RPD	Qualifier
Benzene*	<0.050	0.050	06/20/2025	ND	2.02	101	2.00	2.12	
Toluene*	<0.050	0.050	06/20/2025	ND	1.94	97.0	2.00	1.32	
Ethylbenzene*	<0.050	0.050	06/20/2025	ND	1.97	98.7	2.00	1.72	
Total Xylenes*	<0.150	0.150	06/20/2025	ND	6.16	103	6.00	1.43	
Total BTEX	<0.300	0.300	06/20/2025	ND					

Surrogate: 4-Bromofluorobenzene (PID) 106 % 71.5-134

Chloride, SM4500Cl-B		mg/kg		Analyzed By: HM					
Analyte	Result	Reporting Limit	Analyzed	Method Blank	BS	% Recovery	True Value QC	RPD	Qualifier
Chloride	128	16.0	06/19/2025	ND	416	104	400	0.00	

TPH 8015M		mg/kg		Analyzed By: MS					
Analyte	Result	Reporting Limit	Analyzed	Method Blank	BS	% Recovery	True Value QC	RPD	Qualifier
GRO C6-C10*	<10.0	10.0	06/18/2025	ND	198	98.8	200	0.949	
DRO >C10-C28*	<10.0	10.0	06/18/2025	ND	193	96.3	200	1.45	
EXT DRO >C28-C36	<10.0	10.0	06/18/2025	ND					

Surrogate: 1-Chlorooctane 92.0 % 44.4-145

Surrogate: 1-Chlorooctadecane 91.8 % 40.6-153

Cardinal Laboratories

*=Accredited Analyte

PLEASE NOTE: Liability and Damages. Cardinal's liability and client's exclusive remedy for any claim arising, whether based in contract or tort, shall be limited to the amount paid by client for analyses. All claims, including those for negligence and any other cause whatsoever shall be deemed waived unless made in writing and received by Cardinal within thirty (30) days after completion of the applicable service. In no event shall Cardinal be liable for incidental or consequential damages, including, without limitation, business interruptions, loss of use, or loss of profits incurred by client, its subsidiaries, affiliates or successors arising out of or related to the performance of the services hereunder by Cardinal, regardless of whether such claim is based upon any of the above stated reasons or otherwise. Results relate only to the samples identified above. This report shall not be reproduced except in full with written approval of Cardinal Laboratories.

Celey D. Keene, Lab Director/Quality Manager



PHONE (575) 393-2326 ° 101 E. MARLAND ° HOBBS, NM 88240

Analytical Results For:

BBC International, Inc.
 Cliff Brunson
 P.O. Box 805
 Hobbs NM, 88241
 Fax To: (575) 397-0397

Received:	06/18/2025	Sampling Date:	06/11/2025
Reported:	06/24/2025	Sampling Type:	Soil
Project Name:	SALT RIDGE 17 CTB	Sampling Condition:	Cool & Intact
Project Number:	(10-18-20)	Sample Received By:	Alyssa Parras
Project Location:	OXY - EDDY COUNTY		

Sample ID: SIDEWALL 3 @ 3' (H253622-36)

BTEX 8021B		mg/kg		Analyzed By: JH					
Analyte	Result	Reporting Limit	Analyzed	Method Blank	BS	% Recovery	True Value QC	RPD	Qualifier
Benzene*	<0.050	0.050	06/20/2025	ND	2.02	101	2.00	2.12	
Toluene*	<0.050	0.050	06/20/2025	ND	1.94	97.0	2.00	1.32	
Ethylbenzene*	<0.050	0.050	06/20/2025	ND	1.97	98.7	2.00	1.72	
Total Xylenes*	<0.150	0.150	06/20/2025	ND	6.16	103	6.00	1.43	
Total BTEX	<0.300	0.300	06/20/2025	ND					

Surrogate: 4-Bromofluorobenzene (PID) 101 % 71.5-134

Chloride, SM4500CI-B		mg/kg		Analyzed By: HM					
Analyte	Result	Reporting Limit	Analyzed	Method Blank	BS	% Recovery	True Value QC	RPD	Qualifier
Chloride	224	16.0	06/19/2025	ND	416	104	400	0.00	

TPH 8015M		mg/kg		Analyzed By: MS					
Analyte	Result	Reporting Limit	Analyzed	Method Blank	BS	% Recovery	True Value QC	RPD	Qualifier
GRO C6-C10*	<10.0	10.0	06/18/2025	ND	198	98.8	200	0.949	
DRO >C10-C28*	<10.0	10.0	06/18/2025	ND	193	96.3	200	1.45	
EXT DRO >C28-C36	<10.0	10.0	06/18/2025	ND					

Surrogate: 1-Chlorooctane 99.2 % 44.4-145

Surrogate: 1-Chlorooctadecane 100 % 40.6-153

Cardinal Laboratories

*=Accredited Analyte

PLEASE NOTE: Liability and Damages. Cardinal's liability and client's exclusive remedy for any claim arising, whether based in contract or tort, shall be limited to the amount paid by client for analyses. All claims, including those for negligence and any other cause whatsoever shall be deemed waived unless made in writing and received by Cardinal within thirty (30) days after completion of the applicable service. In no event shall Cardinal be liable for incidental or consequential damages, including, without limitation, business interruptions, loss of use, or loss of profits incurred by client, its subsidiaries, affiliates or successors arising out of or related to the performance of the services hereunder by Cardinal, regardless of whether such claim is based upon any of the above stated reasons or otherwise. Results relate only to the samples identified above. This report shall not be reproduced except in full with written approval of Cardinal Laboratories.

Celey D. Keene, Lab Director/Quality Manager



PHONE (575) 393-2326 ° 101 E. MARLAND ° HOBBS, NM 88240

Analytical Results For:

BBC International, Inc.
 Cliff Brunson
 P.O. Box 805
 Hobbs NM, 88241
 Fax To: (575) 397-0397

Received:	06/18/2025	Sampling Date:	06/11/2025
Reported:	06/24/2025	Sampling Type:	Soil
Project Name:	SALT RIDGE 17 CTB	Sampling Condition:	Cool & Intact
Project Number:	(10-18-20)	Sample Received By:	Alyssa Parras
Project Location:	OXY - EDDY COUNTY		

Sample ID: SIDEWALL 4 @ 3' (H253622-37)

BTEX 8021B		mg/kg		Analyzed By: JH					
Analyte	Result	Reporting Limit	Analyzed	Method Blank	BS	% Recovery	True Value QC	RPD	Qualifier
Benzene*	<0.050	0.050	06/20/2025	ND	2.02	101	2.00	2.12	
Toluene*	<0.050	0.050	06/20/2025	ND	1.94	97.0	2.00	1.32	
Ethylbenzene*	<0.050	0.050	06/20/2025	ND	1.97	98.7	2.00	1.72	
Total Xylenes*	<0.150	0.150	06/20/2025	ND	6.16	103	6.00	1.43	
Total BTEX	<0.300	0.300	06/20/2025	ND					

Surrogate: 4-Bromofluorobenzene (PID) 109 % 71.5-134

Chloride, SM4500CI-B		mg/kg		Analyzed By: HM					
Analyte	Result	Reporting Limit	Analyzed	Method Blank	BS	% Recovery	True Value QC	RPD	Qualifier
Chloride	96.0	16.0	06/19/2025	ND	416	104	400	0.00	

TPH 8015M		mg/kg		Analyzed By: MS					
Analyte	Result	Reporting Limit	Analyzed	Method Blank	BS	% Recovery	True Value QC	RPD	Qualifier
GRO C6-C10*	<10.0	10.0	06/18/2025	ND	198	98.8	200	0.949	
DRO >C10-C28*	<10.0	10.0	06/18/2025	ND	193	96.3	200	1.45	
EXT DRO >C28-C36	<10.0	10.0	06/18/2025	ND					

Surrogate: 1-Chlorooctane 92.5 % 44.4-145

Surrogate: 1-Chlorooctadecane 92.8 % 40.6-153

Cardinal Laboratories

*=Accredited Analyte

PLEASE NOTE: Liability and Damages. Cardinal's liability and client's exclusive remedy for any claim arising, whether based in contract or tort, shall be limited to the amount paid by client for analyses. All claims, including those for negligence and any other cause whatsoever shall be deemed waived unless made in writing and received by Cardinal within thirty (30) days after completion of the applicable service. In no event shall Cardinal be liable for incidental or consequential damages, including, without limitation, business interruptions, loss of use, or loss of profits incurred by client, its subsidiaries, affiliates or successors arising out of or related to the performance of the services hereunder by Cardinal, regardless of whether such claim is based upon any of the above stated reasons or otherwise. Results relate only to the samples identified above. This report shall not be reproduced except in full with written approval of Cardinal Laboratories.

Celey D. Keene, Lab Director/Quality Manager



PHONE (575) 393-2326 ° 101 E. MARLAND ° HOBBS, NM 88240

Analytical Results For:

BBC International, Inc.
 Cliff Brunson
 P.O. Box 805
 Hobbs NM, 88241
 Fax To: (575) 397-0397

Received:	06/18/2025	Sampling Date:	06/11/2025
Reported:	06/24/2025	Sampling Type:	Soil
Project Name:	SALT RIDGE 17 CTB	Sampling Condition:	Cool & Intact
Project Number:	(10-18-20)	Sample Received By:	Alyssa Parras
Project Location:	OXY - EDDY COUNTY		

Sample ID: SIDEWALL 5 @ 3' (H253622-38)

BTEX 8021B		mg/kg		Analyzed By: JH					
Analyte	Result	Reporting Limit	Analyzed	Method Blank	BS	% Recovery	True Value QC	RPD	Qualifier
Benzene*	<0.050	0.050	06/20/2025	ND	2.02	101	2.00	2.12	
Toluene*	<0.050	0.050	06/20/2025	ND	1.94	97.0	2.00	1.32	
Ethylbenzene*	<0.050	0.050	06/20/2025	ND	1.97	98.7	2.00	1.72	
Total Xylenes*	<0.150	0.150	06/20/2025	ND	6.16	103	6.00	1.43	
Total BTEX	<0.300	0.300	06/20/2025	ND					

Surrogate: 4-Bromofluorobenzene (PID) 105 % 71.5-134

Chloride, SM4500CI-B		mg/kg		Analyzed By: HM					
Analyte	Result	Reporting Limit	Analyzed	Method Blank	BS	% Recovery	True Value QC	RPD	Qualifier
Chloride	240	16.0	06/19/2025	ND	416	104	400	0.00	

TPH 8015M		mg/kg		Analyzed By: MS					
Analyte	Result	Reporting Limit	Analyzed	Method Blank	BS	% Recovery	True Value QC	RPD	Qualifier
GRO C6-C10*	<10.0	10.0	06/18/2025	ND	198	98.8	200	0.949	
DRO >C10-C28*	<10.0	10.0	06/18/2025	ND	193	96.3	200	1.45	
EXT DRO >C28-C36	<10.0	10.0	06/18/2025	ND					

Surrogate: 1-Chlorooctane 97.2 % 44.4-145

Surrogate: 1-Chlorooctadecane 97.7 % 40.6-153

Cardinal Laboratories

*=Accredited Analyte

PLEASE NOTE: Liability and Damages. Cardinal's liability and client's exclusive remedy for any claim arising, whether based in contract or tort, shall be limited to the amount paid by client for analyses. All claims, including those for negligence and any other cause whatsoever shall be deemed waived unless made in writing and received by Cardinal within thirty (30) days after completion of the applicable service. In no event shall Cardinal be liable for incidental or consequential damages, including, without limitation, business interruptions, loss of use, or loss of profits incurred by client, its subsidiaries, affiliates or successors arising out of or related to the performance of the services hereunder by Cardinal, regardless of whether such claim is based upon any of the above stated reasons or otherwise. Results relate only to the samples identified above. This report shall not be reproduced except in full with written approval of Cardinal Laboratories.

Celey D. Keene, Lab Director/Quality Manager



PHONE (575) 393-2326 ° 101 E. MARLAND ° HOBBS, NM 88240

Analytical Results For:

BBC International, Inc.
 Cliff Brunson
 P.O. Box 805
 Hobbs NM, 88241
 Fax To: (575) 397-0397

Received:	06/18/2025	Sampling Date:	06/11/2025
Reported:	06/24/2025	Sampling Type:	Soil
Project Name:	SALT RIDGE 17 CTB	Sampling Condition:	Cool & Intact
Project Number:	(10-18-20)	Sample Received By:	Alyssa Parras
Project Location:	OXY - EDDY COUNTY		

Sample ID: SIDEWALL 6 @ 3' (H253622-39)

BTEX 8021B		mg/kg		Analyzed By: JH					
Analyte	Result	Reporting Limit	Analyzed	Method Blank	BS	% Recovery	True Value QC	RPD	Qualifier
Benzene*	<0.050	0.050	06/20/2025	ND	2.02	101	2.00	2.12	
Toluene*	<0.050	0.050	06/20/2025	ND	1.94	97.0	2.00	1.32	
Ethylbenzene*	<0.050	0.050	06/20/2025	ND	1.97	98.7	2.00	1.72	
Total Xylenes*	<0.150	0.150	06/20/2025	ND	6.16	103	6.00	1.43	
Total BTEX	<0.300	0.300	06/20/2025	ND					

Surrogate: 4-Bromofluorobenzene (PID) 107 % 71.5-134

Chloride, SM4500CI-B		mg/kg		Analyzed By: HM					
Analyte	Result	Reporting Limit	Analyzed	Method Blank	BS	% Recovery	True Value QC	RPD	Qualifier
Chloride	96.0	16.0	06/19/2025	ND	416	104	400	0.00	

TPH 8015M		mg/kg		Analyzed By: MS					
Analyte	Result	Reporting Limit	Analyzed	Method Blank	BS	% Recovery	True Value QC	RPD	Qualifier
GRO C6-C10*	<10.0	10.0	06/18/2025	ND	198	98.8	200	0.949	
DRO >C10-C28*	<10.0	10.0	06/18/2025	ND	193	96.3	200	1.45	
EXT DRO >C28-C36	<10.0	10.0	06/18/2025	ND					

Surrogate: 1-Chlorooctane 97.2 % 44.4-145

Surrogate: 1-Chlorooctadecane 98.3 % 40.6-153

Cardinal Laboratories

*=Accredited Analyte

PLEASE NOTE: Liability and Damages. Cardinal's liability and client's exclusive remedy for any claim arising, whether based in contract or tort, shall be limited to the amount paid by client for analyses. All claims, including those for negligence and any other cause whatsoever shall be deemed waived unless made in writing and received by Cardinal within thirty (30) days after completion of the applicable service. In no event shall Cardinal be liable for incidental or consequential damages, including, without limitation, business interruptions, loss of use, or loss of profits incurred by client, its subsidiaries, affiliates or successors arising out of or related to the performance of the services hereunder by Cardinal, regardless of whether such claim is based upon any of the above stated reasons or otherwise. Results relate only to the samples identified above. This report shall not be reproduced except in full with written approval of Cardinal Laboratories.

Celey D. Keene, Lab Director/Quality Manager



PHONE (575) 393-2326 ° 101 E. MARLAND ° HOBBS, NM 88240

Analytical Results For:

BBC International, Inc.
 Cliff Brunson
 P.O. Box 805
 Hobbs NM, 88241
 Fax To: (575) 397-0397

Received:	06/18/2025	Sampling Date:	06/11/2025
Reported:	06/24/2025	Sampling Type:	Soil
Project Name:	SALT RIDGE 17 CTB	Sampling Condition:	Cool & Intact
Project Number:	(10-18-20)	Sample Received By:	Alyssa Parras
Project Location:	OXY - EDDY COUNTY		

Sample ID: SIDEWALL 7 @ 3' (H253622-40)

BTEX 8021B		mg/kg		Analyzed By: JH					
Analyte	Result	Reporting Limit	Analyzed	Method Blank	BS	% Recovery	True Value QC	RPD	Qualifier
Benzene*	<0.050	0.050	06/23/2025	ND	2.02	101	2.00	2.12	
Toluene*	<0.050	0.050	06/23/2025	ND	1.94	97.0	2.00	1.32	
Ethylbenzene*	<0.050	0.050	06/23/2025	ND	1.97	98.7	2.00	1.72	
Total Xylenes*	<0.150	0.150	06/23/2025	ND	6.16	103	6.00	1.43	
Total BTEX	<0.300	0.300	06/23/2025	ND					

Surrogate: 4-Bromofluorobenzene (PID) 107 % 71.5-134

Chloride, SM4500Cl-B		mg/kg		Analyzed By: HM					
Analyte	Result	Reporting Limit	Analyzed	Method Blank	BS	% Recovery	True Value QC	RPD	Qualifier
Chloride	208	16.0	06/19/2025	ND	416	104	400	0.00	

TPH 8015M		mg/kg		Analyzed By: MS					
Analyte	Result	Reporting Limit	Analyzed	Method Blank	BS	% Recovery	True Value QC	RPD	Qualifier
GRO C6-C10*	<10.0	10.0	06/18/2025	ND	198	98.8	200	0.949	
DRO >C10-C28*	10.4	10.0	06/18/2025	ND	193	96.3	200	1.45	
EXT DRO >C28-C36	<10.0	10.0	06/18/2025	ND					

Surrogate: 1-Chlorooctane 97.1 % 44.4-145

Surrogate: 1-Chlorooctadecane 97.0 % 40.6-153

Cardinal Laboratories

*=Accredited Analyte

PLEASE NOTE: Liability and Damages. Cardinal's liability and client's exclusive remedy for any claim arising, whether based in contract or tort, shall be limited to the amount paid by client for analyses. All claims, including those for negligence and any other cause whatsoever shall be deemed waived unless made in writing and received by Cardinal within thirty (30) days after completion of the applicable service. In no event shall Cardinal be liable for incidental or consequential damages, including, without limitation, business interruptions, loss of use, or loss of profits incurred by client, its subsidiaries, affiliates or successors arising out of or related to the performance of the services hereunder by Cardinal, regardless of whether such claim is based upon any of the above stated reasons or otherwise. Results relate only to the samples identified above. This report shall not be reproduced except in full with written approval of Cardinal Laboratories.

Celey D. Keene, Lab Director/Quality Manager



PHONE (575) 393-2326 ° 101 E. MARLAND ° HOBBS, NM 88240

Analytical Results For:

BBC International, Inc.
 Cliff Brunson
 P.O. Box 805
 Hobbs NM, 88241
 Fax To: (575) 397-0397

Received:	06/18/2025	Sampling Date:	06/11/2025
Reported:	06/24/2025	Sampling Type:	Soil
Project Name:	SALT RIDGE 17 CTB	Sampling Condition:	Cool & Intact
Project Number:	(10-18-20)	Sample Received By:	Alyssa Parras
Project Location:	OXY - EDDY COUNTY		

Sample ID: SIDEWALL 8 @ 2' (H253622-41)

BTEX 8021B		mg/kg		Analyzed By: JH					
Analyte	Result	Reporting Limit	Analyzed	Method Blank	BS	% Recovery	True Value QC	RPD	Qualifier
Benzene*	<0.050	0.050	06/20/2025	ND	2.02	101	2.00	2.12	
Toluene*	<0.050	0.050	06/20/2025	ND	1.94	97.0	2.00	1.32	
Ethylbenzene*	<0.050	0.050	06/20/2025	ND	1.97	98.7	2.00	1.72	
Total Xylenes*	<0.150	0.150	06/20/2025	ND	6.16	103	6.00	1.43	
Total BTEX	<0.300	0.300	06/20/2025	ND					

Surrogate: 4-Bromofluorobenzene (PID) 106 % 71.5-134

Chloride, SM4500CI-B		mg/kg		Analyzed By: HM					
Analyte	Result	Reporting Limit	Analyzed	Method Blank	BS	% Recovery	True Value QC	RPD	Qualifier
Chloride	224	16.0	06/19/2025	ND	416	104	400	0.00	

TPH 8015M		mg/kg		Analyzed By: MS					
Analyte	Result	Reporting Limit	Analyzed	Method Blank	BS	% Recovery	True Value QC	RPD	Qualifier
GRO C6-C10*	<10.0	10.0	06/18/2025	ND	198	98.8	200	0.949	
DRO >C10-C28*	<10.0	10.0	06/18/2025	ND	193	96.3	200	1.45	
EXT DRO >C28-C36	<10.0	10.0	06/18/2025	ND					

Surrogate: 1-Chlorooctane 98.9 % 44.4-145

Surrogate: 1-Chlorooctadecane 100 % 40.6-153

Cardinal Laboratories

*=Accredited Analyte

PLEASE NOTE: Liability and Damages. Cardinal's liability and client's exclusive remedy for any claim arising, whether based in contract or tort, shall be limited to the amount paid by client for analyses. All claims, including those for negligence and any other cause whatsoever shall be deemed waived unless made in writing and received by Cardinal within thirty (30) days after completion of the applicable service. In no event shall Cardinal be liable for incidental or consequential damages, including, without limitation, business interruptions, loss of use, or loss of profits incurred by client, its subsidiaries, affiliates or successors arising out of or related to the performance of the services hereunder by Cardinal, regardless of whether such claim is based upon any of the above stated reasons or otherwise. Results relate only to the samples identified above. This report shall not be reproduced except in full with written approval of Cardinal Laboratories.

Celey D. Keene, Lab Director/Quality Manager



PHONE (575) 393-2326 ° 101 E. MARLAND ° HOBBS, NM 88240

Analytical Results For:

BBC International, Inc.
 Cliff Brunson
 P.O. Box 805
 Hobbs NM, 88241
 Fax To: (575) 397-0397

Received:	06/18/2025	Sampling Date:	06/11/2025
Reported:	06/24/2025	Sampling Type:	Soil
Project Name:	SALT RIDGE 17 CTB	Sampling Condition:	Cool & Intact
Project Number:	(10-18-20)	Sample Received By:	Alyssa Parras
Project Location:	OXY - EDDY COUNTY		

Sample ID: SIDEWALL 9 @ 2' (H253622-42)

BTEX 8021B		mg/kg		Analyzed By: JH					
Analyte	Result	Reporting Limit	Analyzed	Method Blank	BS	% Recovery	True Value QC	RPD	Qualifier
Benzene*	<0.050	0.050	06/20/2025	ND	2.02	101	2.00	2.12	
Toluene*	<0.050	0.050	06/20/2025	ND	1.94	97.0	2.00	1.32	
Ethylbenzene*	<0.050	0.050	06/20/2025	ND	1.97	98.7	2.00	1.72	
Total Xylenes*	<0.150	0.150	06/20/2025	ND	6.16	103	6.00	1.43	
Total BTEX	<0.300	0.300	06/20/2025	ND					

Surrogate: 4-Bromofluorobenzene (PID) 108 % 71.5-134

Chloride, SM4500Cl-B		mg/kg		Analyzed By: HM					
Analyte	Result	Reporting Limit	Analyzed	Method Blank	BS	% Recovery	True Value QC	RPD	Qualifier
Chloride	48.0	16.0	06/19/2025	ND	416	104	400	0.00	

TPH 8015M		mg/kg		Analyzed By: MS					
Analyte	Result	Reporting Limit	Analyzed	Method Blank	BS	% Recovery	True Value QC	RPD	Qualifier
GRO C6-C10*	<10.0	10.0	06/18/2025	ND	197	98.5	200	1.94	
DRO >C10-C28*	59.1	10.0	06/18/2025	ND	182	91.1	200	0.830	
EXT DRO >C28-C36	33.6	10.0	06/18/2025	ND					

Surrogate: 1-Chlorooctane 102 % 44.4-145

Surrogate: 1-Chlorooctadecane 101 % 40.6-153

Cardinal Laboratories

*=Accredited Analyte

PLEASE NOTE: Liability and Damages. Cardinal's liability and client's exclusive remedy for any claim arising, whether based in contract or tort, shall be limited to the amount paid by client for analyses. All claims, including those for negligence and any other cause whatsoever shall be deemed waived unless made in writing and received by Cardinal within thirty (30) days after completion of the applicable service. In no event shall Cardinal be liable for incidental or consequential damages, including, without limitation, business interruptions, loss of use, or loss of profits incurred by client, its subsidiaries, affiliates or successors arising out of or related to the performance of the services hereunder by Cardinal, regardless of whether such claim is based upon any of the above stated reasons or otherwise. Results relate only to the samples identified above. This report shall not be reproduced except in full with written approval of Cardinal Laboratories.

Celey D. Keene, Lab Director/Quality Manager



PHONE (575) 393-2326 ° 101 E. MARLAND ° HOBBS, NM 88240

Analytical Results For:

BBC International, Inc.
 Cliff Brunson
 P.O. Box 805
 Hobbs NM, 88241
 Fax To: (575) 397-0397

Received:	06/18/2025	Sampling Date:	06/11/2025
Reported:	06/24/2025	Sampling Type:	Soil
Project Name:	SALT RIDGE 17 CTB	Sampling Condition:	Cool & Intact
Project Number:	(10-18-20)	Sample Received By:	Alyssa Parras
Project Location:	OXY - EDDY COUNTY		

Sample ID: SIDEWALL 10 @ 2' (H253622-43)

BTEX 8021B		mg/kg		Analyzed By: JH					
Analyte	Result	Reporting Limit	Analyzed	Method Blank	BS	% Recovery	True Value QC	RPD	Qualifier
Benzene*	<0.050	0.050	06/20/2025	ND	2.02	101	2.00	2.12	
Toluene*	<0.050	0.050	06/20/2025	ND	1.94	97.0	2.00	1.32	
Ethylbenzene*	<0.050	0.050	06/20/2025	ND	1.97	98.7	2.00	1.72	
Total Xylenes*	<0.150	0.150	06/20/2025	ND	6.16	103	6.00	1.43	
Total BTEX	<0.300	0.300	06/20/2025	ND					

Surrogate: 4-Bromofluorobenzene (PID) 107 % 71.5-134

Chloride, SM4500CI-B		mg/kg		Analyzed By: HM					
Analyte	Result	Reporting Limit	Analyzed	Method Blank	BS	% Recovery	True Value QC	RPD	Qualifier
Chloride	80.0	16.0	06/19/2025	ND	416	104	400	0.00	

TPH 8015M		mg/kg		Analyzed By: MS					
Analyte	Result	Reporting Limit	Analyzed	Method Blank	BS	% Recovery	True Value QC	RPD	Qualifier
GRO C6-C10*	<10.0	10.0	06/18/2025	ND	197	98.5	200	1.94	
DRO >C10-C28*	19.4	10.0	06/18/2025	ND	182	91.1	200	0.830	
EXT DRO >C28-C36	<10.0	10.0	06/18/2025	ND					

Surrogate: 1-Chlorooctane 73.0 % 44.4-145

Surrogate: 1-Chlorooctadecane 71.9 % 40.6-153

Cardinal Laboratories

*=Accredited Analyte

PLEASE NOTE: Liability and Damages. Cardinal's liability and client's exclusive remedy for any claim arising, whether based in contract or tort, shall be limited to the amount paid by client for analyses. All claims, including those for negligence and any other cause whatsoever shall be deemed waived unless made in writing and received by Cardinal within thirty (30) days after completion of the applicable service. In no event shall Cardinal be liable for incidental or consequential damages, including, without limitation, business interruptions, loss of use, or loss of profits incurred by client, its subsidiaries, affiliates or successors arising out of or related to the performance of the services hereunder by Cardinal, regardless of whether such claim is based upon any of the above stated reasons or otherwise. Results relate only to the samples identified above. This report shall not be reproduced except in full with written approval of Cardinal Laboratories.

Celey D. Keene, Lab Director/Quality Manager



PHONE (575) 393-2326 ° 101 E. MARLAND ° HOBBS, NM 88240

Analytical Results For:

BBC International, Inc.
Cliff Brunson
P.O. Box 805
Hobbs NM, 88241
Fax To: (575) 397-0397

Received:	06/18/2025	Sampling Date:	06/11/2025
Reported:	06/24/2025	Sampling Type:	Soil
Project Name:	SALT RIDGE 17 CTB	Sampling Condition:	Cool & Intact
Project Number:	(10-18-20)	Sample Received By:	Alyssa Parras
Project Location:	OXY - EDDY COUNTY		

Sample ID: SIDEWALL 11 @ 2' (H253622-44)

BTEX 8021B		mg/kg		Analyzed By: JH					
Analyte	Result	Reporting Limit	Analyzed	Method Blank	BS	% Recovery	True Value QC	RPD	Qualifier
Benzene*	<0.050	0.050	06/20/2025	ND	2.02	101	2.00	2.12	
Toluene*	<0.050	0.050	06/20/2025	ND	1.94	97.0	2.00	1.32	
Ethylbenzene*	<0.050	0.050	06/20/2025	ND	1.97	98.7	2.00	1.72	
Total Xylenes*	<0.150	0.150	06/20/2025	ND	6.16	103	6.00	1.43	
Total BTEX	<0.300	0.300	06/20/2025	ND					

Surrogate: 4-Bromofluorobenzene (PID) 110 % 71.5-134

Chloride, SM4500CI-B		mg/kg		Analyzed By: HM					
Analyte	Result	Reporting Limit	Analyzed	Method Blank	BS	% Recovery	True Value QC	RPD	Qualifier
Chloride	192	16.0	06/19/2025	ND	416	104	400	0.00	

TPH 8015M		mg/kg		Analyzed By: MS					
Analyte	Result	Reporting Limit	Analyzed	Method Blank	BS	% Recovery	True Value QC	RPD	Qualifier
GRO C6-C10*	<10.0	10.0	06/18/2025	ND	197	98.5	200	1.94	
DRO >C10-C28*	<10.0	10.0	06/18/2025	ND	182	91.1	200	0.830	
EXT DRO >C28-C36	<10.0	10.0	06/18/2025	ND					

Surrogate: 1-Chlorooctane 91.7 % 44.4-145

Surrogate: 1-Chlorooctadecane 88.0 % 40.6-153

Cardinal Laboratories

*=Accredited Analyte

PLEASE NOTE: Liability and Damages. Cardinal's liability and client's exclusive remedy for any claim arising, whether based in contract or tort, shall be limited to the amount paid by client for analyses. All claims, including those for negligence and any other cause whatsoever shall be deemed waived unless made in writing and received by Cardinal within thirty (30) days after completion of the applicable service. In no event shall Cardinal be liable for incidental or consequential damages, including, without limitation, business interruptions, loss of use, or loss of profits incurred by client, its subsidiaries, affiliates or successors arising out of or related to the performance of the services hereunder by Cardinal, regardless of whether such claim is based upon any of the above stated reasons or otherwise. Results relate only to the samples identified above. This report shall not be reproduced except in full with written approval of Cardinal Laboratories.

Celey D. Keene, Lab Director/Quality Manager



PHONE (575) 393-2326 ° 101 E. MARLAND ° HOBBS, NM 88240

Analytical Results For:

BBC International, Inc.
 Cliff Brunson
 P.O. Box 805
 Hobbs NM, 88241
 Fax To: (575) 397-0397

Received:	06/18/2025	Sampling Date:	06/11/2025
Reported:	06/24/2025	Sampling Type:	Soil
Project Name:	SALT RIDGE 17 CTB	Sampling Condition:	Cool & Intact
Project Number:	(10-18-20)	Sample Received By:	Alyssa Parras
Project Location:	OXY - EDDY COUNTY		

Sample ID: SIDEWALL 12 @ 2' (H253622-45)

BTEX 8021B		mg/kg		Analyzed By: JH					
Analyte	Result	Reporting Limit	Analyzed	Method Blank	BS	% Recovery	True Value QC	RPD	Qualifier
Benzene*	<0.050	0.050	06/20/2025	ND	2.02	101	2.00	2.12	
Toluene*	<0.050	0.050	06/20/2025	ND	1.94	97.0	2.00	1.32	
Ethylbenzene*	<0.050	0.050	06/20/2025	ND	1.97	98.7	2.00	1.72	
Total Xylenes*	<0.150	0.150	06/20/2025	ND	6.16	103	6.00	1.43	
Total BTEX	<0.300	0.300	06/20/2025	ND					

Surrogate: 4-Bromofluorobenzene (PID) 106 % 71.5-134

Chloride, SM4500CI-B		mg/kg		Analyzed By: HM					
Analyte	Result	Reporting Limit	Analyzed	Method Blank	BS	% Recovery	True Value QC	RPD	Qualifier
Chloride	176	16.0	06/19/2025	ND	416	104	400	0.00	

TPH 8015M		mg/kg		Analyzed By: MS					
Analyte	Result	Reporting Limit	Analyzed	Method Blank	BS	% Recovery	True Value QC	RPD	Qualifier
GRO C6-C10*	<10.0	10.0	06/18/2025	ND	197	98.5	200	1.94	
DRO >C10-C28*	<10.0	10.0	06/18/2025	ND	182	91.1	200	0.830	
EXT DRO >C28-C36	<10.0	10.0	06/18/2025	ND					

Surrogate: 1-Chlorooctane 94.2 % 44.4-145

Surrogate: 1-Chlorooctadecane 91.4 % 40.6-153

Cardinal Laboratories

*=Accredited Analyte

PLEASE NOTE: Liability and Damages. Cardinal's liability and client's exclusive remedy for any claim arising, whether based in contract or tort, shall be limited to the amount paid by client for analyses. All claims, including those for negligence and any other cause whatsoever shall be deemed waived unless made in writing and received by Cardinal within thirty (30) days after completion of the applicable service. In no event shall Cardinal be liable for incidental or consequential damages, including, without limitation, business interruptions, loss of use, or loss of profits incurred by client, its subsidiaries, affiliates or successors arising out of or related to the performance of the services hereunder by Cardinal, regardless of whether such claim is based upon any of the above stated reasons or otherwise. Results relate only to the samples identified above. This report shall not be reproduced except in full with written approval of Cardinal Laboratories.

Celey D. Keene, Lab Director/Quality Manager



PHONE (575) 393-2326 ° 101 E. MARLAND ° HOBBS, NM 88240

Analytical Results For:

BBC International, Inc.
 Cliff Brunson
 P.O. Box 805
 Hobbs NM, 88241
 Fax To: (575) 397-0397

Received:	06/18/2025	Sampling Date:	06/11/2025
Reported:	06/24/2025	Sampling Type:	Soil
Project Name:	SALT RIDGE 17 CTB	Sampling Condition:	Cool & Intact
Project Number:	(10-18-20)	Sample Received By:	Alyssa Parras
Project Location:	OXY - EDDY COUNTY		

Sample ID: SIDEWALL 13 @ 2' (H253622-46)

BTEX 8021B		mg/kg		Analyzed By: JH					
Analyte	Result	Reporting Limit	Analyzed	Method Blank	BS	% Recovery	True Value QC	RPD	Qualifier
Benzene*	<0.050	0.050	06/20/2025	ND	2.02	101	2.00	2.12	
Toluene*	<0.050	0.050	06/20/2025	ND	1.94	97.0	2.00	1.32	
Ethylbenzene*	<0.050	0.050	06/20/2025	ND	1.97	98.7	2.00	1.72	
Total Xylenes*	<0.150	0.150	06/20/2025	ND	6.16	103	6.00	1.43	
Total BTEX	<0.300	0.300	06/20/2025	ND					

Surrogate: 4-Bromofluorobenzene (PID) 106 % 71.5-134

Chloride, SM4500CI-B		mg/kg		Analyzed By: HM					
Analyte	Result	Reporting Limit	Analyzed	Method Blank	BS	% Recovery	True Value QC	RPD	Qualifier
Chloride	128	16.0	06/19/2025	ND	416	104	400	0.00	

TPH 8015M		mg/kg		Analyzed By: MS					
Analyte	Result	Reporting Limit	Analyzed	Method Blank	BS	% Recovery	True Value QC	RPD	Qualifier
GRO C6-C10*	<10.0	10.0	06/18/2025	ND	197	98.5	200	1.94	
DRO >C10-C28*	<10.0	10.0	06/18/2025	ND	182	91.1	200	0.830	
EXT DRO >C28-C36	<10.0	10.0	06/18/2025	ND					

Surrogate: 1-Chlorooctane 92.8 % 44.4-145

Surrogate: 1-Chlorooctadecane 88.8 % 40.6-153

Cardinal Laboratories

*=Accredited Analyte

PLEASE NOTE: Liability and Damages. Cardinal's liability and client's exclusive remedy for any claim arising, whether based in contract or tort, shall be limited to the amount paid by client for analyses. All claims, including those for negligence and any other cause whatsoever shall be deemed waived unless made in writing and received by Cardinal within thirty (30) days after completion of the applicable service. In no event shall Cardinal be liable for incidental or consequential damages, including, without limitation, business interruptions, loss of use, or loss of profits incurred by client, its subsidiaries, affiliates or successors arising out of or related to the performance of the services hereunder by Cardinal, regardless of whether such claim is based upon any of the above stated reasons or otherwise. Results relate only to the samples identified above. This report shall not be reproduced except in full with written approval of Cardinal Laboratories.

Celey D. Keene, Lab Director/Quality Manager



PHONE (575) 393-2326 ° 101 E. MARLAND ° HOBBS, NM 88240

Analytical Results For:

BBC International, Inc.
 Cliff Brunson
 P.O. Box 805
 Hobbs NM, 88241
 Fax To: (575) 397-0397

Received:	06/18/2025	Sampling Date:	06/11/2025
Reported:	06/24/2025	Sampling Type:	Soil
Project Name:	SALT RIDGE 17 CTB	Sampling Condition:	Cool & Intact
Project Number:	(10-18-20)	Sample Received By:	Alyssa Parras
Project Location:	OXY - EDDY COUNTY		

Sample ID: SIDEWALL 14 @ 2' (H253622-47)

BTEX 8021B		mg/kg		Analyzed By: JH					
Analyte	Result	Reporting Limit	Analyzed	Method Blank	BS	% Recovery	True Value QC	RPD	Qualifier
Benzene*	<0.050	0.050	06/20/2025	ND	2.02	101	2.00	2.12	
Toluene*	<0.050	0.050	06/20/2025	ND	1.94	97.0	2.00	1.32	
Ethylbenzene*	<0.050	0.050	06/20/2025	ND	1.97	98.7	2.00	1.72	
Total Xylenes*	<0.150	0.150	06/20/2025	ND	6.16	103	6.00	1.43	
Total BTEX	<0.300	0.300	06/20/2025	ND					

Surrogate: 4-Bromofluorobenzene (PID) 108 % 71.5-134

Chloride, SM4500CI-B		mg/kg		Analyzed By: HM					
Analyte	Result	Reporting Limit	Analyzed	Method Blank	BS	% Recovery	True Value QC	RPD	Qualifier
Chloride	176	16.0	06/19/2025	ND	416	104	400	0.00	

TPH 8015M		mg/kg		Analyzed By: MS					
Analyte	Result	Reporting Limit	Analyzed	Method Blank	BS	% Recovery	True Value QC	RPD	Qualifier
GRO C6-C10*	<10.0	10.0	06/18/2025	ND	197	98.5	200	1.94	
DRO >C10-C28*	17.4	10.0	06/18/2025	ND	182	91.1	200	0.830	
EXT DRO >C28-C36	<10.0	10.0	06/18/2025	ND					

Surrogate: 1-Chlorooctane 104 % 44.4-145

Surrogate: 1-Chlorooctadecane 99.8 % 40.6-153

Cardinal Laboratories

*=Accredited Analyte

PLEASE NOTE: Liability and Damages. Cardinal's liability and client's exclusive remedy for any claim arising, whether based in contract or tort, shall be limited to the amount paid by client for analyses. All claims, including those for negligence and any other cause whatsoever shall be deemed waived unless made in writing and received by Cardinal within thirty (30) days after completion of the applicable service. In no event shall Cardinal be liable for incidental or consequential damages, including, without limitation, business interruptions, loss of use, or loss of profits incurred by client, its subsidiaries, affiliates or successors arising out of or related to the performance of the services hereunder by Cardinal, regardless of whether such claim is based upon any of the above stated reasons or otherwise. Results relate only to the samples identified above. This report shall not be reproduced except in full with written approval of Cardinal Laboratories.

Celey D. Keene, Lab Director/Quality Manager



PHONE (575) 393-2326 ° 101 E. MARLAND ° HOBBS, NM 88240

Analytical Results For:

BBC International, Inc.
 Cliff Brunson
 P.O. Box 805
 Hobbs NM, 88241
 Fax To: (575) 397-0397

Received:	06/18/2025	Sampling Date:	06/11/2025
Reported:	06/24/2025	Sampling Type:	Soil
Project Name:	SALT RIDGE 17 CTB	Sampling Condition:	Cool & Intact
Project Number:	(10-18-20)	Sample Received By:	Alyssa Parras
Project Location:	OXY - EDDY COUNTY		

Sample ID: SIDEWALL 15 @ 2' (H253622-48)

BTEX 8021B		mg/kg		Analyzed By: JH					
Analyte	Result	Reporting Limit	Analyzed	Method Blank	BS	% Recovery	True Value QC	RPD	Qualifier
Benzene*	<0.050	0.050	06/20/2025	ND	2.02	101	2.00	2.12	
Toluene*	<0.050	0.050	06/20/2025	ND	1.94	97.0	2.00	1.32	
Ethylbenzene*	<0.050	0.050	06/20/2025	ND	1.97	98.7	2.00	1.72	
Total Xylenes*	<0.150	0.150	06/20/2025	ND	6.16	103	6.00	1.43	
Total BTEX	<0.300	0.300	06/20/2025	ND					

Surrogate: 4-Bromofluorobenzene (PID) 109 % 71.5-134

Chloride, SM4500CI-B		mg/kg		Analyzed By: HM					
Analyte	Result	Reporting Limit	Analyzed	Method Blank	BS	% Recovery	True Value QC	RPD	Qualifier
Chloride	96.0	16.0	06/19/2025	ND	416	104	400	0.00	

TPH 8015M		mg/kg		Analyzed By: MS					
Analyte	Result	Reporting Limit	Analyzed	Method Blank	BS	% Recovery	True Value QC	RPD	Qualifier
GRO C6-C10*	<10.0	10.0	06/18/2025	ND	197	98.5	200	1.94	
DRO >C10-C28*	12.0	10.0	06/18/2025	ND	182	91.1	200	0.830	
EXT DRO >C28-C36	<10.0	10.0	06/18/2025	ND					

Surrogate: 1-Chlorooctane 95.8 % 44.4-145

Surrogate: 1-Chlorooctadecane 91.6 % 40.6-153

Cardinal Laboratories

*=Accredited Analyte

PLEASE NOTE: Liability and Damages. Cardinal's liability and client's exclusive remedy for any claim arising, whether based in contract or tort, shall be limited to the amount paid by client for analyses. All claims, including those for negligence and any other cause whatsoever shall be deemed waived unless made in writing and received by Cardinal within thirty (30) days after completion of the applicable service. In no event shall Cardinal be liable for incidental or consequential damages, including, without limitation, business interruptions, loss of use, or loss of profits incurred by client, its subsidiaries, affiliates or successors arising out of or related to the performance of the services hereunder by Cardinal, regardless of whether such claim is based upon any of the above stated reasons or otherwise. Results relate only to the samples identified above. This report shall not be reproduced except in full with written approval of Cardinal Laboratories.

Celey D. Keene, Lab Director/Quality Manager



PHONE (575) 393-2326 ° 101 E. MARLAND ° HOBBS, NM 88240

Analytical Results For:

BBC International, Inc.
 Cliff Brunson
 P.O. Box 805
 Hobbs NM, 88241
 Fax To: (575) 397-0397

Received:	06/18/2025	Sampling Date:	06/11/2025
Reported:	06/24/2025	Sampling Type:	Soil
Project Name:	SALT RIDGE 17 CTB	Sampling Condition:	Cool & Intact
Project Number:	(10-18-20)	Sample Received By:	Alyssa Parras
Project Location:	OXY - EDDY COUNTY		

Sample ID: SIDEWALL 16 @ 2' (H253622-49)

BTEX 8021B		mg/kg		Analyzed By: JH					
Analyte	Result	Reporting Limit	Analyzed	Method Blank	BS	% Recovery	True Value QC	RPD	Qualifier
Benzene*	<0.050	0.050	06/20/2025	ND	2.02	101	2.00	2.12	
Toluene*	<0.050	0.050	06/20/2025	ND	1.94	97.0	2.00	1.32	
Ethylbenzene*	<0.050	0.050	06/20/2025	ND	1.97	98.7	2.00	1.72	
Total Xylenes*	<0.150	0.150	06/20/2025	ND	6.16	103	6.00	1.43	
Total BTEX	<0.300	0.300	06/20/2025	ND					

Surrogate: 4-Bromofluorobenzene (PID) 112 % 71.5-134

Chloride, SM4500CI-B		mg/kg		Analyzed By: HM					
Analyte	Result	Reporting Limit	Analyzed	Method Blank	BS	% Recovery	True Value QC	RPD	Qualifier
Chloride	144	16.0	06/19/2025	ND	416	104	400	0.00	

TPH 8015M		mg/kg		Analyzed By: MS					
Analyte	Result	Reporting Limit	Analyzed	Method Blank	BS	% Recovery	True Value QC	RPD	Qualifier
GRO C6-C10*	<10.0	10.0	06/18/2025	ND	197	98.5	200	1.94	
DRO >C10-C28*	12.8	10.0	06/18/2025	ND	182	91.1	200	0.830	
EXT DRO >C28-C36	<10.0	10.0	06/18/2025	ND					

Surrogate: 1-Chlorooctane 94.9 % 44.4-145

Surrogate: 1-Chlorooctadecane 89.5 % 40.6-153

Cardinal Laboratories

*=Accredited Analyte

PLEASE NOTE: Liability and Damages. Cardinal's liability and client's exclusive remedy for any claim arising, whether based in contract or tort, shall be limited to the amount paid by client for analyses. All claims, including those for negligence and any other cause whatsoever shall be deemed waived unless made in writing and received by Cardinal within thirty (30) days after completion of the applicable service. In no event shall Cardinal be liable for incidental or consequential damages, including, without limitation, business interruptions, loss of use, or loss of profits incurred by client, its subsidiaries, affiliates or successors arising out of or related to the performance of the services hereunder by Cardinal, regardless of whether such claim is based upon any of the above stated reasons or otherwise. Results relate only to the samples identified above. This report shall not be reproduced except in full with written approval of Cardinal Laboratories.

Celey D. Keene, Lab Director/Quality Manager



PHONE (575) 393-2326 ° 101 E. MARLAND ° HOBBS, NM 88240

Analytical Results For:

BBC International, Inc.
 Cliff Brunson
 P.O. Box 805
 Hobbs NM, 88241
 Fax To: (575) 397-0397

Received:	06/18/2025	Sampling Date:	06/11/2025
Reported:	06/24/2025	Sampling Type:	Soil
Project Name:	SALT RIDGE 17 CTB	Sampling Condition:	Cool & Intact
Project Number:	(10-18-20)	Sample Received By:	Alyssa Parras
Project Location:	OXY - EDDY COUNTY		

Sample ID: SIDEWALL 17 @ 2' (H253622-50)

BTEX 8021B		mg/kg		Analyzed By: JH						
Analyte	Result	Reporting Limit	Analyzed	Method Blank	BS	% Recovery	True Value QC	RPD	Qualifier	
Benzene*	<0.050	0.050	06/20/2025	ND	2.02	101	2.00	2.12		
Toluene*	<0.050	0.050	06/20/2025	ND	1.94	97.0	2.00	1.32		
Ethylbenzene*	<0.050	0.050	06/20/2025	ND	1.97	98.7	2.00	1.72		
Total Xylenes*	<0.150	0.150	06/20/2025	ND	6.16	103	6.00	1.43		
Total BTEX	<0.300	0.300	06/20/2025	ND						

Surrogate: 4-Bromofluorobenzene (PID) 110 % 71.5-134

Chloride, SM4500Cl-B		mg/kg		Analyzed By: HM						
Analyte	Result	Reporting Limit	Analyzed	Method Blank	BS	% Recovery	True Value QC	RPD	Qualifier	
Chloride	176	16.0	06/19/2025	ND	416	104	400	0.00		

TPH 8015M		mg/kg		Analyzed By: MS						
Analyte	Result	Reporting Limit	Analyzed	Method Blank	BS	% Recovery	True Value QC	RPD	Qualifier	
GRO C6-C10*	<10.0	10.0	06/18/2025	ND	197	98.5	200	1.94		
DRO >C10-C28*	24.9	10.0	06/18/2025	ND	182	91.1	200	0.830		
EXT DRO >C28-C36	<10.0	10.0	06/18/2025	ND						

Surrogate: 1-Chlorooctane 96.3 % 44.4-145

Surrogate: 1-Chlorooctadecane 91.6 % 40.6-153

Cardinal Laboratories

*=Accredited Analyte

PLEASE NOTE: Liability and Damages. Cardinal's liability and client's exclusive remedy for any claim arising, whether based in contract or tort, shall be limited to the amount paid by client for analyses. All claims, including those for negligence and any other cause whatsoever shall be deemed waived unless made in writing and received by Cardinal within thirty (30) days after completion of the applicable service. In no event shall Cardinal be liable for incidental or consequential damages, including, without limitation, business interruptions, loss of use, or loss of profits incurred by client, its subsidiaries, affiliates or successors arising out of or related to the performance of the services hereunder by Cardinal, regardless of whether such claim is based upon any of the above stated reasons or otherwise. Results relate only to the samples identified above. This report shall not be reproduced except in full with written approval of Cardinal Laboratories.

Celey D. Keene, Lab Director/Quality Manager



PHONE (575) 393-2326 ° 101 E. MARLAND ° HOBBS, NM 88240

Notes and Definitions

- QR-04 The RPD for the BS/BSD was outside of historical limits.
- ND Analyte NOT DETECTED at or above the reporting limit
- RPD Relative Percent Difference
- ** Samples not received at proper temperature of 6°C or below.
- *** Insufficient time to reach temperature.
- Chloride by SM4500Cl-B does not require samples be received at or below 6°C
Samples reported on an as received basis (wet) unless otherwise noted on report

Cardinal Laboratories

*=Accredited Analyte

PLEASE NOTE: Liability and Damages. Cardinal's liability and client's exclusive remedy for any claim arising, whether based in contract or tort, shall be limited to the amount paid by client for analyses. All claims, including those for negligence and any other cause whatsoever shall be deemed waived unless made in writing and received by Cardinal within thirty (30) days after completion of the applicable service. In no event shall Cardinal be liable for incidental or consequential damages, including, without limitation, business interruptions, loss of use, or loss of profits incurred by client, its subsidiaries, affiliates or successors arising out of or related to the performance of the services hereunder by Cardinal, regardless of whether such claim is based upon any of the above stated reasons or otherwise. Results relate only to the samples identified above. This report shall not be reproduced except in full with written approval of Cardinal Laboratories.

Celey D. Keene

Celey D. Keene, Lab Director/Quality Manager



CARDINAL LABORATORIES
 101 East Marland, Hobbs, NM 88240
 (505) 393-2326 FAX (505) 393-2476

CHAIN-OF-CUSTODY AND ANALYSIS REQUEST

Company Name: BBC International, Inc. Project Manager: Cliff Brunson Address: P.O. Box 805 City: Hobbs Phone #: 575-397-6388 Project #: _____ Project Name: SALT RIDGE 17 CTB (10/18/20) Project Location: New Mexico Sampler Name: SIMON RENDON		P.O. #: _____ Company: Oxy Attn: _____ Address: _____ City: _____ State: _____ Zip: _____ Phone #: _____ Fax #: _____	
State: NM Zip: 88241 Fax #: 575-397-0397 Project Owner: Oxy		BILL TO	
FOR LAB USE ONLY Lab I.D. HS3002		MATRIX: <input checked="" type="checkbox"/> GROUNDWATER <input type="checkbox"/> WASTEWATER <input type="checkbox"/> SOIL <input type="checkbox"/> OIL <input type="checkbox"/> SLUDGE OTHER: _____ PRESERV: <input checked="" type="checkbox"/> ACID/BASE <input type="checkbox"/> ICE / COOL OTHER: _____	
Sample I.D. 1-23559500 W		(G)RAB OR (C)OMP. _____ # CONTAINERS _____ DATE TIME	
BOTTOM SAMPLE 1@3' BOTTOM SAMPLE 2@3' BOTTOM SAMPLE 3@3' BOTTOM SAMPLE 4@3' BOTTOM SAMPLE 5@3' BOTTOM SAMPLE 6@3' BOTTOM SAMPLE 7@3' BOTTOM SAMPLE 8@3' BOTTOM SAMPLE 9@3' BOTTOM SAMPLE 10@3'		6/10/25 8:45AM ✓ 6/10/25 8:57AM ✓ 6/10/25 9:12AM ✓ 6/10/25 9:26AM ✓ 6/10/25 9:41AM ✓ 6/10/25 9:55AM ✓ 6/10/25 10:10AM ✓ 6/10/25 10:23AM ✓ 6/10/25 10:40AM ✓ 6/10/25 10:52AM ✓	
Relinquished By: _____ Date: 6-18-95 Time: 8:05 Received By: apover Date: _____ Time: _____		ANALYSIS REQUEST Chloride ✓ BTEX ✓ TPHEXT ✓	
Delivered By: (Circle One) UPS Sampler - UPS - Bus - Other: UPS		Sample Condition: <input checked="" type="checkbox"/> Intact <input type="checkbox"/> Cool <input type="checkbox"/> Yes <input type="checkbox"/> No CHECKED BY: AP	
Phone Result: <input type="checkbox"/> Yes <input type="checkbox"/> No Fax Result: <input type="checkbox"/> Yes <input type="checkbox"/> No Add'l Phone #: _____ Add'l Fax #: _____ REMARKS: _____		Phone Result: <input type="checkbox"/> Yes <input type="checkbox"/> No Fax Result: <input type="checkbox"/> Yes <input type="checkbox"/> No Add'l Phone #: _____ Add'l Fax #: _____ REMARKS: _____	

† Cardinal cannot accept verbal changes. Please fax written changes to 505-393-2476



CARDINAL LABORATORIES
 101 East Marland, Hobbs, NM 88240
 (505) 393-2326 FAX (505) 393-2476

CHAIN-OF-CUSTODY AND ANALYSIS REQUEST

Company Name: BBC International, Inc. Project Manager: Cliff Brunson Address: P.O. Box 805 City: Hobbs State: NM Zip: 88241 Phone #: 575-397-6388 Fax #: 575-397-0397 Project #: Project Owner: Oxy Project Name: SALT RIDGE 17 CTB (10/18/20) Project Location: New Mexico Sampler Name: SIMON RENDON		BILL TO P.O. #: _____ Company: Oxy Attn: _____ Address: _____ City: _____ State: _____ Zip: _____ Phone #: _____ Fax #: _____	
FOR LAB USE ONLY Lab I.D. Sample I.D.		MATRIX (G)RAB OR (C)OMP. # CONTAINERS GROUNDWATER WASTEWATER SOIL OIL SLUDGE OTHER : ACID/BASE: ICE / COOL OTHER :	
PLEASE NOTE: Liability and Damages: Cardinal's liability and client's acceptance is limited to the amount paid by the client for the service. In no event shall Cardinal be liable for incidental or consequential damages, including without limitation, business interruptions, loss of use, or loss of profits incurred by client, its subsidiaries, affiliates or successors arising out of or related to the performance of services hereunder by Cardinal, regardless of whether such claim is based upon any of the above stated provisions or otherwise.		DATE TIME 6/10/25 8:45AM ✓ Chloride 6/10/25 8:57AM ✓ BTEX 6/10/25 9:12AM ✓ TPHEXT 6/10/25 9:26AM ✓ 6/10/25 9:41AM ✓ 6/10/25 9:55AM ✓ 6/10/25 10:10AM ✓ 6/10/25 10:23AM ✓ 6/10/25 10:40AM ✓ 6/10/25 10:52AM ✓	
Relinquished By: <i>[Signature]</i> Date: 6-18-25 Relinquished By: <i>[Signature]</i> Date: 805 Received By: <i>[Signature]</i>		Sample Condition Cool Intact <input checked="" type="checkbox"/> Yes <input type="checkbox"/> No Checked By: <i>[Signature]</i>	
Delivered By: (Circle One) -7.3- / 60.3- Sampler - UPS - Bus - Other: -7.0c / #14b		Phone Result: <input type="checkbox"/> Yes <input type="checkbox"/> No Add'l Phone #: _____ Fax Result: <input type="checkbox"/> Yes <input type="checkbox"/> No Add'l Fax #: _____ REMARKS:	

† Cardinal cannot accept verbal changes. Please fax written changes to 505-393-2476



CARDINAL LABORATORIES
 101 East Marland, Hobbs, NM 88240
 (505) 393-2326 FAX (505) 393-2476

CHAIN-OF-CUSTODY AND ANALYSIS REQUEST

Company Name: BBC International, Inc. Project Manager: Cliff Brunson Address: P.O. Box 805 City: Hobbs Phone #: 575-397-6388 Project #: _____ Project Name: SALT RIDGE 17 CTB (10/18/20) Project Location: New Mexico Sampler Name: SIMON RENDON		P.O. #: _____ Company: Oxy Attn: _____ Address: _____ City: _____ State: _____ Zip: _____ Phone #: _____ Fax #: _____	
State: NM Zip: 88241 Fax #: 575-397-0397 Project Owner: Oxy		BILL TO	
FOR LAB USE ONLY Lab I.D.: _____ Sample I.D.: _____		ANALYSIS REQUEST	
(G)RAB OR (C)OMP # CONTAINERS GROUNDWATER WASTEWATER SOIL OIL SLUDGE OTHER : _____ ACID/BASE: ICE / COOL OTHER : _____		MATRIX PRESERV SAMPLING	
DATE TIME		Chloride BTEX TPHEX	
91 BOTTOM SAMPLE 21@2' 92 BOTTOM SAMPLE 22@2' 93 BOTTOM SAMPLE 23@2' 21 BOTTOM SAMPLE 24@2' 95 BOTTOM SAMPLE 25@2' 26 BOTTOM SAMPLE 26@2' 27 BOTTOM SAMPLE 27@2' 28 BOTTOM SAMPLE 28@2' 29 BOTTOM SAMPLE 29@2' 30 BOTTOM SAMPLE 30@2'		6/10/25 2:36PM ✓ 6/10/25 2:56PM ✓ 6/10/25 3:12PM ✓ 6/10/25 3:30PM ✓ 6/11/25 8:35AM ✓ 6/11/25 8:47AM ✓ 6/11/25 9:04AM ✓ 6/11/25 9:18AM ✓ 6/11/25 9:34AM ✓ 6/11/25 10:00AM ✓	

PLEASE NOTE: Liability and Damages: Cardinal's liability and damages are limited to the amount paid by the client for the analysis. In no event shall Cardinal be liable for incidental or consequential damages, including without limitation, business interruptions, loss of use, or loss of profits incurred by client. Its subcontractors or successors bearing full or partial responsibility for the performance of services rendered by Cardinal Laboratories of whether such claim is based upon any of the above stated reasons or otherwise.

Relinquished By: _____ Date: 6/18/25 Time: 8:05
 Received By: _____ Date: _____ Time: _____

Delivered By: (Circle One) -7.3- (40.8-)
 Sampler - UPS - Bus - Other: -7.0- (H114)

Sample Condition: Intact Cool Yes No
 CHECKED BY: _____

Phone Result: Yes No Add'l Phone #: _____
 Fax Result: Yes No Add'l Fax #: _____
 REMARKS:

† Cardinal cannot accept verbal changes. Please fax written changes to 505-393-2476



ARDINAL LABORATORIES
 101 East Marland, Hobbs, NM 88240
 (505) 393-2326 FAX (505) 393-2476

CHAIN-OF-CUSTODY AND ANALYSIS REQUEST

Company Name: BBC International, Inc. Project Manager: Cliff Brunson Address: P.O. Box 805 City: Hobbs Phone #: 575-397-6388 Project #: _____ Project Name: SALT RIDGE 17 CTB (10/18/20) Project Location: New Mexico Sampler Name: SIMON RENDON		P.O. #: _____ Company: Oxy Attn: _____ Address: _____ State: _____ Zip: _____ Phone #: _____ Fax #: _____	
BILL TO			
ANALYSIS REQUEST			
Lab I.D. Sample I.D.	(G)RAB OR (C)OMP. # CONTAINERS GROUNDWATER WASTEWATER SOIL OIL SLUDGE OTHER : ACID/BASE: ICE / COOL OTHER :	MATRIX PRESERV	DATE TIME Chloride BTEX TPHEXT
11353402 31 32 33 34 35 36 37 38 39 40	BOTTOM SAMPLE 31@2' BOTTOM SAMPLE 32@2' BOTTOM SAMPLE 33@2' SIDEWALL 1 @3' SIDEWALL 2 @3' SIDEWALL 3 @3' SIDEWALL 4 @3' SIDEWALL 5 @3' SIDEWALL 6@3' SIDEWALL 7@3'	C 1 ✓ ✓ ✓ ✓ ✓ ✓ ✓ ✓	6/1/125 10:17AM 6/1/125 10:32AM 6/1/125 10:46AM 6/1/125 11:00AM 6/1/125 11:12AM 6/1/125 11:26AM 6/1/125 12:05PM 6/1/125 12:47PM 6/1/125 1:06PM
PLEASE NOTE: Utility and Demagee Cardinal's liability and client's exclusive remedy for any claim arising whether based in contract or tort, shall be limited to the amount paid by the client for this service. In no event shall Cardinal be liable for incidental or consequential damages, including without limitation, business interruptions, loss of use, or loss of profits incurred by client, its subsidiaries, affiliates or successors arising out of or related to the performance of services hereunder by Cardinal, regardless of whether such claim is based upon any of the above stated reasons or otherwise.			
Relinquished By: _____ Date: 6/1/25 Time: 8:05	Received By: Capenas Date: _____ Time: _____	Phone Result: <input type="checkbox"/> Yes <input type="checkbox"/> No Fax Result: <input type="checkbox"/> Yes <input type="checkbox"/> No Add'l Phone #: _____ Add'l Fax #: _____	
Relinquished By: _____ Date: _____ Time: _____		Received By: _____ Date: _____ Time: _____	
Delivered By: (Circle One) UPS - Bus - Other: -7.3ic / C#032 -7.0ic / #140		Sample Condition Cool Intact <input type="checkbox"/> Yes <input type="checkbox"/> No <input type="checkbox"/> Yes <input type="checkbox"/> No	
CHECKED BY: (Initials) AR		REMARKS:	

† Cardinal cannot accept verbal changes. Please fax written changes to 505-393-2476



CARDINAL LABORATORIES
 101 East Marland, Hobbs, NM 88240
 (505) 393-2326 FAX (505) 393-2476

CHAIN-OF-CUSTODY AND ANALYSIS REQUEST

Company Name: BBC International, Inc. Project Manager: Cliff Brunson Address: P.O. Box 805 City: Hobbs Phone #: 575-397-6388 Project #: _____ Project Name: SALT RIDGE 17 CTB (10/18/20) Project Location: New Mexico Sampler Name: SIMON RENDON		P.O. #: _____ Company: Oxy Attn: _____ Address: _____ City: _____ State: _____ Zip: _____ Phone #: _____ Fax #: _____		BILL TO		ANALYSIS REQUEST	
FOR LAB USE ONLY Lab I.D. Sample I.D.		(G)RAB OR (C)OMP. # CONTAINERS		MATRIX GROUNDWATER WASTEWATER SOIL OIL SLUDGE OTHER : _____ ACID/BASE: ICE / COOL OTHER : _____		PRESERV SAMPLING	
41 SIDEWALL 8@2' 42 SIDEWALL 9@2' 43 SIDEWALL 10@2' 44 SIDEWALL 11@2' 45 SIDEWALL 12@2' 46 SIDEWALL 13@2' 47 SIDEWALL 14@2' 48 SIDEWALL 15@2' 49 SIDEWALL 16@2' 50 SIDEWALL 17@2'		✓ ✓ ✓ ✓ ✓ ✓ ✓ ✓ ✓ ✓		6/1/125 1:18PM 6/1/125 1:30PM 6/1/125 1:43PM 6/1/125 1:56PM 6/1/125 2:07PM 6/1/125 2:19PM 6/1/125 2:31PM 6/1/125 2:45PM 6/1/125 2:58PM 6/1/125 3:10PM		✓ ✓ ✓ ✓ ✓ ✓ ✓ ✓ ✓ ✓	
Relinquished By: _____ Date: _____ Time: _____		Received By: _____ Date: _____ Time: _____		Sample Condition Cool Intact <input type="checkbox"/> Yes <input type="checkbox"/> No <input type="checkbox"/> Yes <input type="checkbox"/> No		CHECKED BY: _____ (Initials)	
Delivered By: (Circle One) UPS - Bus - Other: _____		Phone Result: <input type="checkbox"/> Yes <input type="checkbox"/> No Fax Result: <input type="checkbox"/> Yes <input type="checkbox"/> No		Add'l Phone #: _____ Add'l Fax #: _____		REMARKS: _____	

Sante Fe Main Office
Phone: (505) 476-3441

General Information
Phone: (505) 629-6116

Online Phone Directory
<https://www.emnrd.nm.gov/ocd/contact-us>

State of New Mexico
Energy, Minerals and Natural Resources
Oil Conservation Division
1220 S. St Francis Dr.
Santa Fe, NM 87505

QUESTIONS

Action 557138

QUESTIONS

Operator: OXY USA INC P.O. Box 4294 Houston, TX 772104294	OGRID: 16696
	Action Number: 557138
	Action Type: [C-141] Remediation Closure Request C-141 (C-141-v-Closure)

QUESTIONS

Prerequisites	
Incident ID (n#)	nRM2033659038
Incident Name	NRM2033659038 SALT RIDGE 17 CTB @ FAPP2126563432
Incident Type	Produced Water Release
Incident Status	Remediation Closure Report Received
Incident Facility	[fAPP2126563432] SALT RIDGE 17 CTB

Location of Release Source	
<i>Please answer all the questions in this group.</i>	
Site Name	SALT RIDGE 17 CTB
Date Release Discovered	10/18/2020
Surface Owner	Federal

Incident Details	
<i>Please answer all the questions in this group.</i>	
Incident Type	Produced Water Release
Did this release result in a fire or is the result of a fire	No
Did this release result in any injuries	No
Has this release reached or does it have a reasonable probability of reaching a watercourse	No
Has this release endangered or does it have a reasonable probability of endangering public health	No
Has this release substantially damaged or will it substantially damage property or the environment	No
Is this release of a volume that is or may with reasonable probability be detrimental to fresh water	No

Nature and Volume of Release	
<i>Material(s) released, please answer all that apply below. Any calculations or specific justifications for the volumes provided should be attached to the follow-up C-141 submission.</i>	
Crude Oil Released (bbls) Details	Not answered.
Produced Water Released (bbls) Details	Cause: Other Other (Specify) Produced Water Released: 10 BBL Recovered: 2 BBL Lost: 8 BBL.
Is the concentration of chloride in the produced water >10,000 mg/l	Yes
Condensate Released (bbls) Details	Not answered.
Natural Gas Vented (Mcf) Details	Not answered.
Natural Gas Flared (Mcf) Details	Not answered.
Other Released Details	Not answered.
Are there additional details for the questions above (i.e. any answer containing Other, Specify, Unknown, and/or Fire, or any negative lost amounts)	Not answered.

Sante Fe Main Office
Phone: (505) 476-3441

General Information
Phone: (505) 629-6116

Online Phone Directory
<https://www.emnrd.nm.gov/ocd/contact-us>

State of New Mexico
Energy, Minerals and Natural Resources
Oil Conservation Division
1220 S. St Francis Dr.
Santa Fe, NM 87505

QUESTIONS, Page 2

Action 557138

QUESTIONS (continued)

Operator: OXY USA INC P.O. Box 4294 Houston, TX 772104294	OGRID: 16696
	Action Number: 557138
	Action Type: [C-141] Remediation Closure Request C-141 (C-141-v-Closure)

QUESTIONS

Nature and Volume of Release (continued)	
Is this a gas only submission (i.e. only significant Mcf values reported)	No, according to supplied volumes this does not appear to be a "gas only" report.
Was this a major release as defined by Subsection A of 19.15.29.7 NMAC	No
Reasons why this would be considered a submission for a notification of a major release	<i>Unavailable.</i>
<i>With the implementation of the 19.15.27 NMAC (05/25/2021), venting and/or flaring of natural gas (i.e. gas only) are to be submitted on the C-129 form.</i>	

Initial Response

The responsible party must undertake the following actions immediately unless they could create a safety hazard that would result in injury.

The source of the release has been stopped	True
The impacted area has been secured to protect human health and the environment	True
Released materials have been contained via the use of berms or dikes, absorbent pads, or other containment devices	True
All free liquids and recoverable materials have been removed and managed appropriately	True
If all the actions described above have not been undertaken, explain why	<i>Not answered.</i>

Per Paragraph (4) of Subsection B of 19.15.29.8 NMAC the responsible party may commence remediation immediately after discovery of a release. If remediation has begun, please prepare and attach a narrative of actions to date in the follow-up C-141 submission. If remedial efforts have been successfully completed or if the release occurred within a lined containment area (see Subparagraph (a) of Paragraph (5) of Subsection A of 19.15.29.11 NMAC), please prepare and attach all information needed for closure evaluation in the follow-up C-141 submission.

I hereby certify that the information given above is true and complete to the best of my knowledge and understand that pursuant to OCD rules and regulations all operators are required to report and/or file certain release notifications and perform corrective actions for releases which may endanger public health or the environment. The acceptance of a C-141 report by the OCD does not relieve the operator of liability should their operations have failed to adequately investigate and remediate contamination that pose a threat to groundwater, surface water, human health or the environment. In addition, OCD acceptance of a C-141 report does not relieve the operator of responsibility for compliance with any other federal, state, or local laws and/or regulations.

I hereby agree and sign off to the above statement	Name: BBC Company Email: Office@bbcinternational.com Date: 02/24/2026
--	--

Sante Fe Main Office
Phone: (505) 476-3441

General Information
Phone: (505) 629-6116

Online Phone Directory
<https://www.emnrd.nm.gov/ocd/contact-us>

State of New Mexico
Energy, Minerals and Natural Resources
Oil Conservation Division
1220 S. St Francis Dr.
Santa Fe, NM 87505

QUESTIONS, Page 3

Action 557138

QUESTIONS (continued)

Operator: OXY USA INC P.O. Box 4294 Houston, TX 772104294	OGRID: 16696
	Action Number: 557138
	Action Type: [C-141] Remediation Closure Request C-141 (C-141-v-Closure)

QUESTIONS**Site Characterization**

Please answer all the questions in this group (only required when seeking remediation plan approval and beyond). This information must be provided to the appropriate district office no later than 90 days after the release discovery date.

What is the shallowest depth to groundwater beneath the area affected by the release in feet below ground surface (ft bgs)	Between 26 and 50 (ft.)
What method was used to determine the depth to ground water	NM OSE iWaters Database Search
Did this release impact groundwater or surface water	No
What is the minimum distance, between the closest lateral extents of the release and the following surface areas:	
A continuously flowing watercourse or any other significant watercourse	Between ½ and 1 (mi.)
Any lakebed, sinkhole, or playa lake (measured from the ordinary high-water mark)	Between 1 and 5 (mi.)
An occupied permanent residence, school, hospital, institution, or church	Greater than 5 (mi.)
A spring or a private domestic fresh water well used by less than five households for domestic or stock watering purposes	Greater than 5 (mi.)
Any other fresh water well or spring	Between ½ and 1 (mi.)
Incorporated municipal boundaries or a defined municipal fresh water well field	Between 1 and 5 (mi.)
A wetland	Between 1000 (ft.) and ½ (mi.)
A subsurface mine	Between 1 and 5 (mi.)
An (non-karst) unstable area	Between 1 and 5 (mi.)
Categorize the risk of this well / site being in a karst geology	Medium
A 100-year floodplain	Between 1 and 5 (mi.)
Did the release impact areas not on an exploration, development, production, or storage site	No

Remediation Plan

Please answer all the questions that apply or are indicated. This information must be provided to the appropriate district office no later than 90 days after the release discovery date.

Requesting a remediation plan approval with this submission	Yes
<i>Attach a comprehensive report demonstrating the lateral and vertical extents of soil contamination associated with the release have been determined, pursuant to 19.15.29.11 NMAC and 19.15.29.13 NMAC.</i>	
Have the lateral and vertical extents of contamination been fully delineated	Yes
Was this release entirely contained within a lined containment area	No
Soil Contamination Sampling: (Provide the highest observable value for each, in milligrams per kilograms.)	
Chloride (EPA 300.0 or SM4500 Cl B)	368
TPH (GRO+DRO+MRO) (EPA SW-846 Method 8015M)	59.1
GRO+DRO (EPA SW-846 Method 8015M)	33.6
BTEX (EPA SW-846 Method 8021B or 8260B)	0.3
Benzene (EPA SW-846 Method 8021B or 8260B)	0.5
<i>Per Subsection B of 19.15.29.11 NMAC unless the site characterization report includes completed efforts at remediation, the report must include a proposed remediation plan in accordance with 19.15.29.12 NMAC, which includes the anticipated timelines for beginning and completing the remediation.</i>	
On what estimated date will the remediation commence	05/06/2025
On what date will (or did) the final sampling or liner inspection occur	06/11/2025
On what date will (or was) the remediation complete(d)	07/07/2025
What is the estimated surface area (in square feet) that will be reclaimed	0
What is the estimated volume (in cubic yards) that will be reclaimed	0
What is the estimated surface area (in square feet) that will be remediated	6498
What is the estimated volume (in cubic yards) that will be remediated	672
<i>These estimated dates and measurements are recognized to be the best guess or calculation at the time of submission and may (be) change(d) over time as more remediation efforts are completed.</i>	
<i>The OCD recognizes that proposed remediation measures may have to be minimally adjusted in accordance with the physical realities encountered during remediation. If the responsible party has any need to significantly deviate from the remediation plan proposed, then it should consult with the division to determine if another remediation plan submission is required.</i>	

Sante Fe Main Office
Phone: (505) 476-3441

General Information
Phone: (505) 629-6116

Online Phone Directory
<https://www.emnrd.nm.gov/ocd/contact-us>

State of New Mexico
Energy, Minerals and Natural Resources
Oil Conservation Division
1220 S. St Francis Dr.
Santa Fe, NM 87505

QUESTIONS, Page 4

Action 557138

QUESTIONS (continued)

Operator: OXY USA INC P.O. Box 4294 Houston, TX 772104294	OGRID: 16696
	Action Number: 557138
	Action Type: [C-141] Remediation Closure Request C-141 (C-141-v-Closure)

QUESTIONS

Remediation Plan (continued)

Please answer all the questions that apply or are indicated. This information must be provided to the appropriate district office no later than 90 days after the release discovery date.

This remediation will (or is expected to) utilize the following processes to remediate / reduce contaminants:

(Select all answers below that apply.)

(Ex Situ) Excavation and off-site disposal (i.e. dig and haul, hydrovac, etc.)	Yes
Which OCD approved facility will be used for off-site disposal	fEEM0112342028 LEA LAND LANDFILL
OR which OCD approved well (API) will be used for off-site disposal	Not answered.
OR is the off-site disposal site, to be used, out-of-state	Not answered.
OR is the off-site disposal site, to be used, an NMED facility	Not answered.
(Ex Situ) Excavation and on-site remediation (i.e. On-Site Land Farms)	Not answered.
(In Situ) Soil Vapor Extraction	Not answered.
(In Situ) Chemical processing (i.e. Soil Shredding, Potassium Permanganate, etc.)	Not answered.
(In Situ) Biological processing (i.e. Microbes / Fertilizer, etc.)	Not answered.
(In Situ) Physical processing (i.e. Soil Washing, Gypsum, Disking, etc.)	Not answered.
Ground Water Abatement pursuant to 19.15.30 NMAC	Not answered.
OTHER (Non-listed remedial process)	Not answered.

Per Subsection B of 19.15.29.11 NMAC unless the site characterization report includes completed efforts at remediation, the report must include a proposed remediation plan in accordance with 19.15.29.12 NMAC, which includes the anticipated timelines for beginning and completing the remediation.

I hereby certify that the information given above is true and complete to the best of my knowledge and understand that pursuant to OCD rules and regulations all operators are required to report and/or file certain release notifications and perform corrective actions for releases which may endanger public health or the environment. The acceptance of a C-141 report by the OCD does not relieve the operator of liability should their operations have failed to adequately investigate and remediate contamination that pose a threat to groundwater, surface water, human health or the environment. In addition, OCD acceptance of a C-141 report does not relieve the operator of responsibility for compliance with any other federal, state, or local laws and/or regulations.

I hereby agree and sign off to the above statement	Name: BBC Company Email: Office@bbcinternational.com Date: 02/24/2026
--	--

The OCD recognizes that proposed remediation measures may have to be minimally adjusted in accordance with the physical realities encountered during remediation. If the responsible party has any need to significantly deviate from the remediation plan proposed, then it should consult with the division to determine if another remediation plan submission is required.

Sante Fe Main Office
Phone: (505) 476-3441

General Information
Phone: (505) 629-6116

Online Phone Directory
<https://www.emnrd.nm.gov/ocd/contact-us>

State of New Mexico
Energy, Minerals and Natural Resources
Oil Conservation Division
1220 S. St Francis Dr.
Santa Fe, NM 87505

QUESTIONS, Page 5

Action 557138

QUESTIONS (continued)

Operator: OXY USA INC P.O. Box 4294 Houston, TX 772104294	OGRID: 16696
	Action Number: 557138
	Action Type: [C-141] Remediation Closure Request C-141 (C-141-v-Closure)

QUESTIONS

Deferral Requests Only	
<i>Only answer the questions in this group if seeking a deferral upon approval this submission. Each of the following items must be confirmed as part of any request for deferral of remediation.</i>	
Requesting a deferral of the remediation closure due date with the approval of this submission	No

Sante Fe Main Office
Phone: (505) 476-3441

General Information
Phone: (505) 629-6116

Online Phone Directory
<https://www.emnrd.nm.gov/ocd/contact-us>

State of New Mexico
Energy, Minerals and Natural Resources
Oil Conservation Division
1220 S. St Francis Dr.
Santa Fe, NM 87505

QUESTIONS, Page 6

Action 557138

QUESTIONS (continued)

Operator: OXY USA INC P.O. Box 4294 Houston, TX 772104294	OGRID: 16696
	Action Number: 557138
	Action Type: [C-141] Remediation Closure Request C-141 (C-141-v-Closure)

QUESTIONS

Sampling Event Information	
Last sampling notification (C-141N) recorded	471364
Sampling date pursuant to Subparagraph (a) of Paragraph (1) of Subsection D of 19.15.29.12 NMAC	06/12/2025
What was the (estimated) number of samples that were to be gathered	50
What was the sampling surface area in square feet	6498

Remediation Closure Request

Only answer the questions in this group if seeking remediation closure for this release because all remediation steps have been completed.

Requesting a remediation closure approval with this submission	Yes
Have the lateral and vertical extents of contamination been fully delineated	Yes
Was this release entirely contained within a lined containment area	No
All areas reasonably needed for production or subsequent drilling operations have been stabilized, returned to the sites existing grade, and have a soil cover that prevents ponding of water, minimizing dust and erosion	Yes
What was the total surface area (in square feet) remediated	6498
What was the total volume (cubic yards) remediated	672
All areas not reasonably needed for production or subsequent drilling operations have been reclaimed to contain a minimum of four feet of non-waste contain earthen material with concentrations less than 600 mg/kg chlorides, 100 mg/kg TPH, 50 mg/kg BTEX, and 10 mg/kg Benzene	Yes
What was the total surface area (in square feet) reclaimed	0
What was the total volume (in cubic yards) reclaimed	0
Summarize any additional remediation activities not included by answers (above)	The leak area near SP1 and SP2 (RED shade on diagram) was excavated to a depth of 3 feet. The leak area near SP3 - SP8 (GREEN shade on diagram) was excavated to a depth of 2 feet. OXY will collected sidewall and confirmation samples every 300 square feet.

The responsible party must attach information demonstrating they have complied with all applicable closure requirements and any conditions or directives of the OCD. This demonstration should be in the form of a comprehensive report (in .pdf format) including a scaled site map, sampling diagrams, relevant field notes, photographs of any excavation prior to backfilling, laboratory data including chain of custody documents of final sampling, and a narrative of the remedial activities. Refer to 19.15.29.12 NMAC.

I hereby certify that the information given above is true and complete to the best of my knowledge and understand that pursuant to OCD rules and regulations all operators are required to report and/or file certain release notifications and perform corrective actions for releases which may endanger public health or the environment. The acceptance of a C-141 report by the OCD does not relieve the operator of liability should their operations have failed to adequately investigate and remediate contamination that pose a threat to groundwater, surface water, human health or the environment. In addition, OCD acceptance of a C-141 report does not relieve the operator of responsibility for compliance with any other federal, state, or local laws and/or regulations. The responsible party acknowledges they must substantially restore, reclaim, and re-vegetate the impacted surface area to the conditions that existed prior to the release or their final land use in accordance with 19.15.29.13 NMAC including notification to the OCD when reclamation and re-vegetation are complete.

I hereby agree and sign off to the above statement	Name: BBC Company Email: Office@bbcinternational.com Date: 02/24/2026
--	---

Sante Fe Main Office
Phone: (505) 476-3441

General Information
Phone: (505) 629-6116

Online Phone Directory
<https://www.emnrd.nm.gov/ocd/contact-us>

State of New Mexico
Energy, Minerals and Natural Resources
Oil Conservation Division
1220 S. St Francis Dr.
Santa Fe, NM 87505

QUESTIONS, Page 7

Action 557138

QUESTIONS (continued)

Operator: OXY USA INC P.O. Box 4294 Houston, TX 772104294	OGRID: 16696
	Action Number: 557138
	Action Type: [C-141] Remediation Closure Request C-141 (C-141-v-Closure)

QUESTIONS

Reclamation Report	
<i>Only answer the questions in this group if all reclamation steps have been completed.</i>	
Requesting a reclamation approval with this submission	No

Sante Fe Main Office
Phone: (505) 476-3441

General Information
Phone: (505) 629-6116

Online Phone Directory
<https://www.emnrd.nm.gov/ocd/contact-us>

State of New Mexico
Energy, Minerals and Natural Resources
Oil Conservation Division
1220 S. St Francis Dr.
Santa Fe, NM 87505

CONDITIONS

Action 557138

CONDITIONS

Operator: OXY USA INC P.O. Box 4294 Houston, TX 772104294	OGRID: 16696
	Action Number: 557138
	Action Type: [C-141] Remediation Closure Request C-141 (C-141-v-Closure)

CONDITIONS

Created By	Condition	Condition Date
rhamlet	The Remediation Closure Report is Approved. This report was approved on the basis that the release was remediated to the strictest closure criteria standard in Table 1 of the OCD Spill Rule. Future reports will need to include a site characterization summary detailing any key environmental receptors impacted by the release (karst, wetland, 100-year floodplain, etc.). Also, the distance from the release area to the nearest well utilized for depth to groundwater determination. Finally, based on the site characterization, outlines which NMOCD Table 1 Closure Criteria are applicable for the release area.	2/26/2026
rhamlet	The "Remediation Specifications" section of the report says, "OXY will collected sidewall and confirmation samples every 300 square feet." The OCD Spill Rule states, Alternately, without division approval, the responsible party may elect to perform a composite and grab sample plan of the remediated area where each composite sample is not representative of more than 200 square feet." I'm assuming OXY mistakenly included this on the report. Please, correct these issues on future reports so they aren't denied.	2/26/2026