



December 10, 2025

New Mexico Oil Conservation Division

New Mexico Energy, Minerals, and Natural Resources Department
1220 South St. Francis Drive
Santa Fe, New Mexico 87505

**Re: Reclamation and Revegetation Report and Restoration Complete Request
NIMITZ MDP1 13 1 Federal Com #311H
Incident Number nAPP2400330251
Eddy County, New Mexico**

To Whom It May Concern:

Ensolum, LLC (Ensolum), on behalf of Oxy USA Inc. (Oxy), has prepared the following *Reclamation and Revegetation Report and Restoration Complete Request (Report)* for the NIMITZ MDP1 13 1 Federal Com #311H (Site). The *Report* documents the Site history, reclamation activities, and vegetation assessment activities completed at the Site. Based on the findings included in this *Report*, Oxy is respectfully requesting Restoration Complete Status for this Site.

BACKGROUND

The Site is located in Unit D, Section 24, Township 24 South, Range 30 East, in Eddy County, New Mexico (32.209823°, -103.838935°) and is associated with oil and gas exploration and production operations on Federal land managed by the Bureau of Land Management (BLM)

On December 31, 2023, a flowline rupture resulted in the release of approximately 50 barrels (bbls) of crude oil and 10 bbls of produced water into the surrounding pasture. Approximately 20 bbls of crude oil and 5 bbls of produced water were recovered. Oxy reported the release to the New Mexico Oil Conservation Division (NMOCD) on a Notification of Release (NOR) Form on January 3, 2024. The release was assigned Incident Number nAPP2400330251.

Delineation and excavation of impacted soil was completed at the Site between March 2024 and May 2024. The final excavation extent measured approximately 25,752 square feet. A total of approximately 2,634 cubic yards of impacted soil were removed during excavation activities. Based on the delineation and excavation soil sample analytical results, a *Closure Report* was submitted to the NMOCD on June 20, 2024. The NMOCD approved the *Closure Report* on June 27, 2024. Additional details regarding the release, Site Characterization, delineation and excavation activities, and soil sample analytical results can be referenced in the approved *Closure Report*, included as an attachment in this report. Remediation of the release was completed in accordance with Title 19, Chapter 15, Part 29, Section 12 (19.15.29.12) of the New Mexico Administrative Code (NMAC).

Oxy USA Inc.
Reclamation and Revegetation Report and Restoration Complete Request
NIMITZ MDP1 13 1 Federal Com #311H

RECLAMATION ACTIVITIES

Upon completion of excavation activities and receipt of final laboratory analytical results, the excavation was backfilled with locally procured soil and the disturbed area was restored to its original condition. The excavation extent and reclamation area are shown on the attached Figure 1. Photographs of the current Site conditions are provided in Appendix A.

One representative 5-point composite sample (BS01) was collected from the topsoil backfill material on June 16, 2025. The backfill soil sample was transported under strict chain-of-custody procedures to Cardinal Laboratories in Hobbs, New Mexico, for analysis of the following constituents of concern (COCs): total petroleum hydrocarbons (TPH)—gasoline range organics (GRO), TPH-diesel range organics (DRO), and TPH-oil range organics (ORO) following EPA Method 8015M/D; and chloride following Standard Method 4500.

Laboratory analytical results for the backfill soil sample confirmed compliance with NMOCD requirements for the reclaimed area to contain non-waste containing, uncontaminated, earthen material with chloride concentrations less than 600 milligrams per kilogram (mg/kg) and TPH concentrations less than 100 mg/kg. The laboratory analytical results are summarized in the attached Table 1 and the complete laboratory analytical report is included as Appendix B.

The reclaimed area was drill seeded during June 2024, with the below Pecos District BLM seed mix for shallow sand and sandy, SD-3 Ecological Site. The seed was applied at the below rate specified in pounds of pure live seed (PLS) per acre.

Species/Cultivar	PLS/Acre
Black grama (<i>Bouteloua eriopoda</i>)	3.0
Sideoats grama (<i>Bouteloua curtipendula</i>)	2.0
Sand dropseed (<i>Sporobolus cryptandrus</i>)	1.5
Desert Globemallow (<i>Sphaeralcea ambigua</i>)	1.0
Croton (<i>Croton</i> spp.)	1.0

Photographs of the current Site conditions are provided in Appendix A.

VEGETATION ASSESSMENT ACTIVITIES

On August 5, 2025, Ensolum personnel completed a Site inspection to assess revegetation progress utilizing the Line-Point Intercept (LPI) method. The LPI method was used to evaluate the vegetative cover across the reclaimed area in comparison to adjacent undisturbed native reference areas. This method was selected to determine whether the reclaimed areas met or exceeded the 70 percent (%) vegetation cover threshold required for final reclamation and revegetation success, as measured against native baseline conditions. At each assessment location, a 50-foot transect line was established within the most representative portion of both the reclaimed area and its corresponding reference site. Vegetation presence was recorded at 1-foot intervals along each transect. If vegetation was absent at a given point, the location was recorded as bare ground (abbreviated as "S"). Global Positioning System (GPS) coordinates for each transect were collected using a GPS receiver and Field Maps application. The location of each LPI transect is presented in Figure 2.

The reclaimed area exhibited 71% vegetative cover and the corresponding native reference site exhibited 89% vegetative cover. This results in a vegetation establishment of 80% vegetative cover,

Oxy USA Inc.
Reclamation and Revegetation Report and Restoration Complete Request
NIMITZ MDP1 13 1 Federal Com #311H

relative to the reference site. This calculated value exceeds the nominal 70% threshold, and the Site is considered to meet reclamation success criteria based on uniform vegetative cover, the presence of native species, and compliance with the intent of 19.15.29.13.D.(3) NMAC. Tumbleweed was present along the pipeline right-of-way that travels through the Site. The vegetative cover was generally uniform across the Site, and the species present were consistent with the approved seed mix and native to the area. Photographic documentation of the Site inspection is included in Appendix A. The LPI field forms are included in Appendix C.

REVEGETATION APPROVAL REQUEST

Based on the reclamation activities and vegetation assessment activities completed to date, Oxy respectfully requests approval of this *Report* and a status update to *Re-vegetation Report Approved, Restoration Complete* for Incident Number nAPP2400330251.

If you have any questions or comments, please contact Ms. Aimee Cole at (720) 384-7365 or acole@ensolum.com.

Sincerely,
Ensolum, LLC



Hadlie Green
Project Geologist



Aimee Cole
Senior Managing Scientist

cc: Daniel Sparks, Oxy USA Inc.
Jessica Kent, Oxy USA Inc.
BLM

Appendices:

- Figure 1 Reclamation Area
- Figure 2 LPI Transect Map
- Table 1 Backfill Soil Sample Analytical Results
- Appendix A Photographic Log
- Appendix B Laboratory Analytical Report & Chain of Custody Documentation
- Appendix C LPI Field Form
- Appendix D June 20, 2024, *Closure Report*



FIGURES

Legend

 Excavation / Reclamation Area

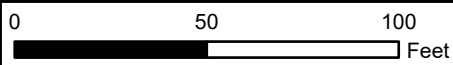

Sources: Environmental Systems Research Institute (ESRI)



Reclamation Area



Oxy USA Inc.
NIMITZ MDP1 13 1 Federal Com #311H
Incident Number: nAPP2400330251
Unit D, Section 24, T 24S, R 30E
Eddy County, New Mexico

FIGURE

1

Folder: C:\Users\Leah.Nunez\OneDrive - ENSOLUM, LLC\Ensolium GIS\0 - Projects\Oxy USA, Inc\03E141726 - NIMITZ MDP1 13 1 Federal Com #311H

Legend

-  Reclamation Extent
-  Site Transect
-  Reference Site Transect



Stop: 32.210646, -103.839149

Reference Site Transect 1
 Desirable Coverage: 90%
 Undesirable Coverage: 2%
 Noxious Weeds Coverage: 0%
 Bare Ground Coverage: 8%

Start: 32.210604, -103.839305

Stop: 32.210681, -103.839056

Reference Site Transect 2
 Desirable Coverage: 88%
 Undesirable Coverage: 0%
 Noxious Weeds Coverage: 0%
 Bare Ground Coverage: 12%

Start: 32.210391, -103.839585

Start: 32.210551, -103.839001

Site Transect 2
 Desirable Coverage: 74%
 Undesirable Coverage: 0%
 Noxious Weeds Coverage: 0%
 Bare Ground Coverage: 26%

Stop: 32.210379, -103.839422

Stop: 32.210187, -103.839359

Site Transect 1
 Desirable Coverage: 68%
 Undesirable Coverage: 26%
 Noxious Weeds Coverage: 0%
 Bare Ground Coverage: 6%

Start: 32.210100, -103.839234

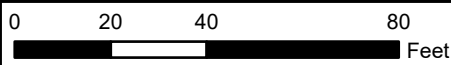

Sources: Environmental Systems Research Institute (ESRI)



LPI Transect Map

Oxy USA Inc.
 NIMITZ MDP1 13 1 Federal Com #311H
 Incident Number: nAPP2400330251
 Unit D, Section 24, T 24S, R 30E
 Eddy County, New Mexico

FIGURE

2



TABLES



TABLE 1 BACKFILL SOIL SAMPLE ANALYTICAL RESULTS NIMITZ MDP1 13 1 FED COM #311H Oxy USA Inc. Eddy County, New Mexico								
Sample Designation	Date	Depth (feet bgs)	TPH GRO (mg/kg)	TPH DRO (mg/kg)	TPH ORO (mg/kg)	GRO+DRO (mg/kg)	Total TPH (mg/kg)	Chloride (mg/kg)
NMOCD Table I Reclamation Requirement (NMAC 19.15.29)			NE	NE	NE	NE	100	600
Composite Backfill Soil Sample								
BS01	6/16/2025	Surface	<10.0	<10.0	<10.0	<10.0	<10.0	32.0

Notes:

bgs: below ground surface

mg/kg: milligrams per kilogram

NMOCD: New Mexico Oil Conservation Division

NMAC: New Mexico Administrative Code

NE: Not Established



APPENDIX A
Photographic Log



Photographic Log

Oxy USA Inc.
NIMITZ MDP1 13 1 Federal Com 311H
nAPP2400330251



Photograph 1 Date: 08/05/2025
Description: Reclamation area overview
View: East



Photograph 2 Date: 08/05/2025
Description: Utility lines and undesirable tumbleweed
View: Southeast



Photograph 3 Date: 08/05/2025
Description: Reclamation area overview
View: West



Photograph 4 Date: 08/05/2025
Description: Reclamation area overview
View: South



Photographic Log
Oxy USA Inc.
NIMITZ MDP1 13 1 Federal Com 311H
nAPP2400330251

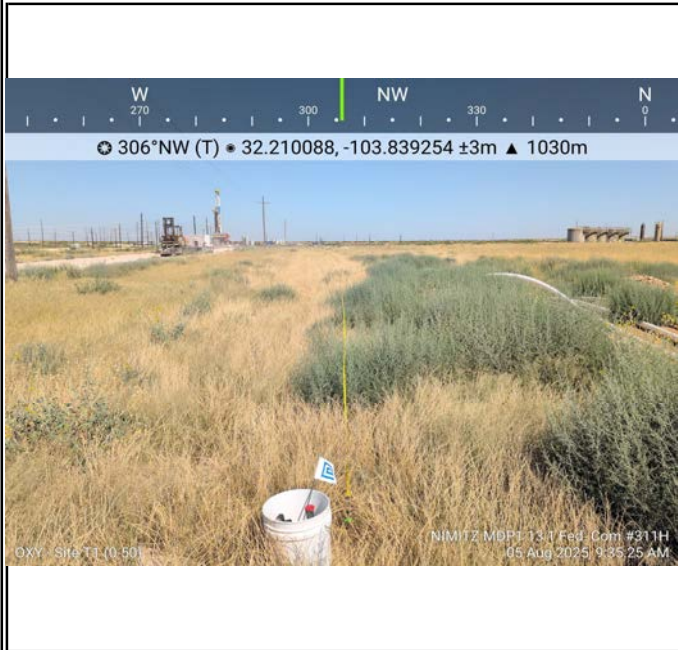

Photograph 5 Date: 08/05/2025
Description: Site transect 1 (0-50')
View: Northwest



Photograph 6 Date: 08/05/2025
Description: Site transect 1 (50-0')
View: Southeast



Photograph 7 Date: 08/05/2025
Description: Site transect 2 (50-0')
View: West

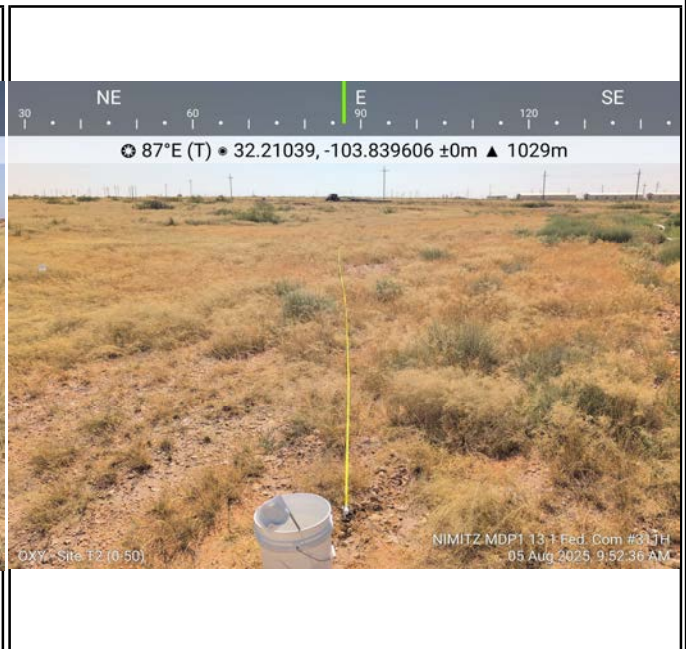

Photograph 8 Date: 08/05/2025
Description: Site transect 2 (0-50')
View: East



Photographic Log
 Oxy USA Inc.
 NIMITZ MDP1 13 1 Federal Com 311H
 nAPP2400330251



Photograph 9 Date: 08/05/2025
 Description: Reference transect 1 (0-50')
 View: East

Photograph 10 Date: 08/05/2025
 Description: Reference transect 1 (50-0')
 View: Southwest



Photograph 11 Date: 08/05/2025
 Description: Reference transect 2 (0-50')
 View: North

Photograph 12 Date: 08/05/2025
 Description: Reference transect 2 (50-0')
 View: Southeast



APPENDIX B

Laboratory Analytical Report & Chain of Custody Documentation



PHONE (575) 393-2326 ° 101 E. MARLAND ° HOBBS, NM 88240

June 23, 2025

HADLIE GREEN

ENSOLUM

3122 NATIONAL PARKS HWY

CARLSBAD, NM 88220

RE: NIMITZ MDP1 13 1 FED COM # 311H

Enclosed are the results of analyses for samples received by the laboratory on 06/17/25 13:35.

Cardinal Laboratories is accredited through Texas NELAP under certificate number TX-C25-00101. Accreditation applies to drinking water, non-potable water and solid and chemical materials. All accredited analytes are denoted by an asterisk (*). For a complete list of accredited analytes and matrices visit the TCEQ website at www.tceq.texas.gov/field/qa/lab_accred_certif.html.

Cardinal Laboratories is accredited through the State of Colorado Department of Public Health and Environment for:

Method EPA 552.2	Haloacetic Acids (HAA-5)
Method EPA 524.2	Total Trihalomethanes (TTHM)
Method EPA 524.4	Regulated VOCs (V1, V2, V3)

Accreditation applies to public drinking water matrices.

This report meets NELAP requirements and is made up of a cover page, analytical results, and a copy of the original chain-of-custody. If you have any questions concerning this report, please feel free to contact me.

Sincerely,

A handwritten signature in black ink that reads "Celey D. Keene".

Celey D. Keene

Lab Director/Quality Manager



PHONE (575) 393-2326 ° 101 E. MARLAND ° HOBBS, NM 88240

Analytical Results For:

ENSOLUM
 HADLIE GREEN
 3122 NATIONAL PARKS HWY
 CARLSBAD NM, 88220
 Fax To:

Received:	06/17/2025	Sampling Date:	06/16/2025
Reported:	06/23/2025	Sampling Type:	Soil
Project Name:	NIMITZ MDP1 13 1 FED COM # 311H	Sampling Condition:	Cool & Intact
Project Number:	03E1417126	Sample Received By:	Shalyn Rodriguez
Project Location:	32.21008-103.839196		

Sample ID: BS 01 0' (H253605-01)

Chloride, SM4500Cl-B		mg/kg		Analyzed By: AC					
Analyte	Result	Reporting Limit	Analyzed	Method Blank	BS	% Recovery	True Value QC	RPD	Qualifier
Chloride	32.0	16.0	06/18/2025	ND	432	108	400	3.77	
TPH 8015M		mg/kg		Analyzed By: MS					
Analyte	Result	Reporting Limit	Analyzed	Method Blank	BS	% Recovery	True Value QC	RPD	Qualifier
GRO C6-C10*	<10.0	10.0	06/18/2025	ND	194	96.9	200	1.31	
DRO >C10-C28*	<10.0	10.0	06/18/2025	ND	182	91.0	200	0.0429	
EXT DRO >C28-C36	<10.0	10.0	06/18/2025	ND					
Surrogate: 1-Chlorooctane	90.2 %	44.4-145							
Surrogate: 1-Chlorooctadecane	89.4 %	40.6-153							

Cardinal Laboratories

*=Accredited Analyte

PLEASE NOTE: Liability and Damages. Cardinal's liability and client's exclusive remedy for any claim arising, whether based in contract or tort, shall be limited to the amount paid by client for analyses. All claims, including those for negligence and any other cause whatsoever shall be deemed waived unless made in writing and received by Cardinal within thirty (30) days after completion of the applicable service. In no event shall Cardinal be liable for incidental or consequential damages, including, without limitation, business interruptions, loss of use, or loss of profits incurred by client, its subsidiaries, affiliates or successors arising out of or related to the performance of the services hereunder by Cardinal, regardless of whether such claim is based upon any of the above stated reasons or otherwise. Results relate only to the samples identified above. This report shall not be reproduced except in full with written approval of Cardinal Laboratories.

Celey D. Keene, Lab Director/Quality Manager



PHONE (575) 393-2326 ° 101 E. MARLAND ° HOBBS, NM 88240

Notes and Definitions

- S-04 The surrogate recovery for this sample is outside of established control limits due to a sample matrix effect.
QM-07 The spike recovery was outside acceptance limits for the MS and/or MSD. The batch was accepted based on acceptable LCS recovery.
ND Analyte NOT DETECTED at or above the reporting limit
RPD Relative Percent Difference
** Samples not received at proper temperature of 6°C or below.
*** Insufficient time to reach temperature.
- Chloride by SM4500Cl-B does not require samples be received at or below 6°C
Samples reported on an as received basis (wet) unless otherwise noted on report

Cardinal Laboratories

*=Accredited Analyte

PLEASE NOTE: Liability and Damages. Cardinal's liability and client's exclusive remedy for any claim arising, whether based in contract or tort, shall be limited to the amount paid by client for analyses. All claims, including those for negligence and any other cause whatsoever shall be deemed waived unless made in writing and received by Cardinal within thirty (30) days after completion of the applicable service.

Celey D. Keene

Celey D. Keene, Lab Director/Quality Manager



101 East Marland, Hobbs, NM 88240
(575) 393-2326 FAX (575) 393-2476

CHAIN-OF-CUSTODY AND ANALYSIS REQUEST

Company Name: Ensolum, LLC
Project Manager: Hadlie Green

Address: 3122 National Parks Hwy.
City: Carlsbad

Phone #: 844-500-7775 State: NM Zip: 88220

Project #: 03E1417126 Fax #: Project Owner: Oxy USA

Project Name: NIMITZ MDP1 13 1 Fed. Com #311H

Project Location: 32.21008, -103.839196

Sampler Name: Bowman Simmons

FOR LAB USE ONLY

Fax #:

SAMPLING

BILL TO

P.O. #: 4501751128

Company: Ensolum, LLC

Attn: Amy Ruth Hadlie Green

Address: 3122 National Parks Hwy.

City: Carlsbad

State: NM Zip: 88220

Phone #:

ANALYSIS REQUEST

Lab I.D.	Sample I.D.	Sample Depth (feet)	(G)RAB OR (C)OMP.	# CONTAINERS	MATRIX							DATE	TIME	CHLORIDE	TPH
					GROUNDWATER	WASTEWATER	SOIL	OIL	SLUDGE	OTHER :	ACID/BASE:				
H83105	BS01	0	C	1								6/16/25	10:45		
BS															

PLEASE NOTE: Liability and Damages, Cardinal's liability and client's endorsement hereby for any claim arising whether based in contract or tort, shall be limited to the amount paid by the client for the analysis. All claims including those for negligence and any other cause whatsoever shall be deemed waived unless made in writing and received by Cardinal within 30 days after completion of the applicable service. In no event shall Cardinal be liable for incidental or consequential damages, including without limitation, business interruptions, loss of use, or loss of profits incurred by client, its subsidiaries, affiliates or successors arising out of or related to the performance of services hereunder by Cardinal, regardless of whether such claim is based upon any of the above stated reasons or otherwise.

Relinquished By: *[Signature]* Date: 6/17/25 Time: 1:335
 Received By: *[Signature]* Date: Received By: *[Signature]*

Delivered By: (Circle One) Observed Temp. °C: 1.4i Corrected Temp. °C: 1.7i
 Sampler - UPS - Bus - Other: Sample Condition: Cool Intact: Yes No Checked By: *[Signature]*

Thermometer ID #449 Correction Factor -0.3°C
 Turnaround Time: *[Signature]* Standard: *[Signature]*
 Bacteria (only) Sample Condition: Cool Intact: Yes No Corrected Temp. °C: *[Signature]*

REMARKS: Incident ID: NAPP2400330251
 *Customer request to change to 6/17/25

† Cardinal cannot accept verbal changes. Please email changes to celey.keene@cardinallabsnm.com



APPENDIX C

LPI Field Form

Plot: NIMITZ MDP1 13 1 Fed Com 311H		Line Type: Site Transect 1				Observer: A. Vojdani		Recorder: A. Vojdani			
Direction: NW		Date: 8/5/2025				Start/End Coordinates: 32.210603, -103.839310 / 32.210647, -103.839147					
Point	Plant Code	Vegetation Class			Noxious Weed Class	Point	Plant Code	Vegetation Class			Noxious Weed Class
		Desirable	Undesirable	Noxious				Desirable	Undesirable	Noxious	
1	SPCR	X				26	SATR12		X		
2	SPCR	X				27	SATR12		X		
3	SPCR	X				28	SPCR	X			
4	SPCR	X				29	SPCR		X		
5	SATR12		X			30	SPCR		X		
6	SATR12		X			31	SPCR	X			
7	SATR12		X			32	SPCR	X			
8	SATR12		X			33	SPCR	X			
9	SPCR	X				34	SPCR	X			
10	SPCR	X				35	S				
11	SPCR	X				36	SPCR	X			
12	SPCR	X				37	SPCR	X			
13	SPCR	X				38	SPCR	X			
14	SPCR	X				39	SPCR	X			
15	SATR12		X			40	SPCR	X			
16	SPCR	X				41	SPCR	X			
17	SATR12		X			42	SPCR	X			
18	SATR12		X			43	SPCR	X			
19	SATR12		X			44	SPCR	X			
20	SPCR	X				45	SPCR	X			
21	SPCR	X				46	SPCR	X			
22	SPCR	X				47	S				
23	SPCR	X				48	SPCR	X			
24	SPCR	X				49	SPCR	X			
25	SATR12		X			50	S				

Plant Code	Comon Name (Scientific Name)
SPCR	DROPSEED
SATR12	RUSSIAN THISTLE
S	SOIL

Calculations		
Types of Coverage	Points	Percentage
Desirable Coverage	34	68%
Undesirable Coverage	13	26%
Noxious Weeds Coverage	0	0%
Bare Ground Coverage	3	6%

Plot: NIMITZ MDP1 13 1 Fed Com 311H		Line Type: Reference Site Transect 1				Observer: A. Vojdani		Recorder: A. Vojdani			
Direction: E		Date: 8/5/2025		Start/End Coordinates: 32.210604, -103.839305 / 32.210646, -103.839149							
Point	Plant Code	Vegetation Class			Noxious Weed Class	Point	Plant Code	Vegetation Class			Noxious Weed Class
		Desirable	Undesirable	Noxious				Desirable	Undesirable	Noxious	
1	SPCR	X				26	BOER4	X			
2	SPCR	X				27	BOER4	X			
3	SPCR	X				28	BOER4	X			
4	SPCR	X				29	SPCR	X			
5	SPCR	X				30	SPCR	X			
6	YUGL	X				31	BOER4	X			
7	SPCR	X				32	SPCR	X			
8	SPCR	X				33	BOER4	X			
9	SPCR	X				34	SPCR	X			
10	SPCR	X				35	SPCR	X			
11	SPCR	X				36	PRGL2		X		
12	SPCR	X				37	SPCR	X			
13	SPCR	X				38	SPCR	X			
14	SPCR	X				39	SPCR	X			
15	SPCR	X				40	SPCR	X			
16	BOER4	X				41	SPCR	X			
17	BOER4	X				42	BOER4	X			
18	S					43	BOER4	X			
19	SPCR	X				44	S				
20	SPCR	X				45	BOER4	X			
21	SPCR	X				46	BOER4	X			
22	CRDI6	X				47	SPCR	X			
23	BOER4	X				48	S				
24	BOER4	X				49	BOER4	X			
25	S					50	SPCR	X			

Plant Code	Comon Name (Scientific Name)
SPCR	DROPSEED
BOER4	BLACK GRAMA
CRDI6	GRASSLAND CROTON
YUGL	SOAPTREE YUCCA
BOBA2	SIX SWEETS GRAMA
PRGL2	HONEY MESQUITE
S	SOIL

Calculations		
Types of Coverage	Points	Percentage
Desirable Coverage	45	90%
Undesirable Coverage	1	2%
Noxious Weeds Coverage	0	0%
Bare Ground Coverage	4	8%

Plot: NIMITZ MDP1 13 1 Fed Com 311H		Line Type: Site Transect 2				Observer: A. Vojdani		Recorder: A. Vojdani			
Direction: E		Date: 8/5/2025			Start/End Coordinates: 32.210391, -103.839585 / 32.210379, -103.839422						
Point	Plant Code	Vegetation Class			Noxious Weed Class	Point	Plant Code	Vegetation Class			Noxious Weed Class
		Desirable	Undesirable	Noxious				Desirable	Undesirable	Noxious	
1	SPCR	X				26	S				
2	S					27	SPCR	X			
3	SEMA5	X				28	S				
4	SPCR	X				29	SPCR	X			
5	S					30	SPCR	X			
6	SPCR	X				31	SPCR	X			
7	SPCR	X				32	S				
8	SPCR	X				33	S				
9	SPCR	X				34	S				
10	S					35	S				
11	SPCR	X				36	S				
12	SPCR	X				37	S				
13	SPCR	X				38	SPCR	X			
14	SPCR	X				39	SPCR	X			
15	SPCR	X				40	S				
16	SPCR	X				41	SPCR	X			
17	SPCR	X				42	SPCR	X			
18	SPCR	X				43	SPCR	X			
19	SPCR	X				44	SPCR	X			
20	SPCR	X				45	SPCR	X			
21	SPCR	X				46	SPCR	X			
22	SPCR	X				47	SPCR	X			
23	SPCR	X				48	SPCR	X			
24	SPCR	X				49	SPCR	X			
25	S					50	SPCR	X			

Plant Code	Comon Name (Scientific Name)
SPCR	DROPSEED
SEMA5	LONGSPIKE BRISTLEGRASS
S	SOIL

Calculations		
Types of Coverage	Points	Percentage
Desirable Coverage	37	74%
Undesirable Coverage	0	0%
Noxious Weeds Coverage	0	0%
Bare Ground Coverage	13	26%

Plot: NIMITZ MDP1 13 1 Fed Com 311H		Line Type: Reference Site Transect 2			Observer: A. Vojdani			Recorder: A. Vojdani			
Direction: N		Date: 8/5/2025			Start/End Coordinates: 32.210551, -103.839001 / 32.210681, -103.839056						
Point	Plant Code	Vegetation Class			Noxious Weed Class	Point	Plant Code	Vegetation Class			Noxious Weed Class
		Desirable	Undesirable	Noxious				Desirable	Undesirable	Noxious	
1	S					26	SPCR	X			
2	SPCR	X				27	SPCR	X			
3	SPCR	X				28	YUGL	X			
4	SPCR	X				29	S				
5	SPCR	X				30	BOER4	X			
6	SPCR	X				31	BOER4	X			
7	SPCR	X				32	S				
8	SPCR	X				33	BOER4	X			
9	SPCR	X				34	SPCR	X			
10	S					35	SPCR	X			
11	SPCR	X				36	SPCR	X			
12	SPCR	X				37	SPCR	X			
13	BOBA2	X				38	SPCR	X			
14	BOBA2	X				39	SPCR	X			
15	SPCR	X				40	SPCR	X			
16	SPCR	X				41	SPCR	X			
17	BOER4	X				42	SPCR	X			
18	BOER4	X				43	BOER4	X			
19	S					44	BOER4	X			
20	SPCR	X				45	BOER4	X			
21	SPCR	X				46	S				
22	SPCR	X				47	CRDI6	X			
23	SPCR	X				48	SPCR	X			
24	SPCR	X				49	SPCR	X			
25	SPCR	X				50	SPCR	X			

Plant Code	Comon Name (Scientific Name)
SPCR	DROPSEED
BOER4	BLACK GRAMA
CRDI6	GRASSLAND CROTON
YUGL	SOAPTREE YUCCA
BOBA2	SIX WEEKS GRAMA
S	SOIL

Calculations		
Types of Coverage	Points	Percentage
Desirable Coverage	44	88%
Undesirable Coverage	0	0%
Noxious Weeds Coverage	0	0%
Bare Ground Coverage	6	12%



APPENDIX D

June 20, 2024, *Closure Report*



CLOSURE REPORT

Property:

NIMITZ MDP1 13 1 Federal Com #311H

**Unit D, S24, T24S, R30E
32.209823° N, 103.838935° W
Eddy County, New Mexico
NMOCD Incident ID: nAPP2400330251**

June 20, 2024

Ensolum Project No. 03B1417138

Prepared for:

**Oxy USA, Inc.
PO Box 4324
Houston, Texas 77210**

Attn: Wade Dittrich

Prepared by:

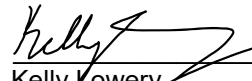

Kelly Lowery
Project Geologist



Beaux Jennings
Associate Principal



TABLE OF CONTENTS

1.0	INTRODUCTION.....	1
1.1	SITE DESCRIPTION & BACKGROUND	1
1.2	PROJECT OBJECTIVE	1
2.0	CLOSURE CRITERIA	1
3.0	SOIL REMEDIATION ACTIVITIES.....	3
4.0	SOIL SAMPLING PROGRAM.....	4
5.0	SOIL LABORATORY ANALYTICAL METHODS.....	4
6.0	DATA EVALUATION	4
7.0	RECLAMATION AND RE-VEGETATION	4
8.0	FINDINGS AND RECOMMENDATION	5
9.0	STANDARDS OF CARE, LIMITATIONS, AND RELIANCE.....	6
9.1	STANDARD OF CARE	6
9.2	LIMITATIONS	6
9.3	RELIANCE.....	6

LIST OF APPENDICES

- Appendix A: Figures
- Appendix B: Supporting Documentation
- Appendix C: Photographic Documentation
- Appendix D: Tables
- Appendix E: Laboratory Analytical Reports & Chain-of-Custody Documentation



ENSOLUM

CLOSURE REPORT

NIMITZ MDP1 13 1 Federal Com #311H

**Unit D, S24, T24S, R30E
32.209823° N, 103.838935° W
Eddy County, New Mexico
NMOCD Incident ID: nAPP2400330251**

Ensolum Project No. 03B1417138

1.0 INTRODUCTION

1.1 Site Description & Background

Operator:	OXY USA, Inc. (Oxy)
Site Name:	NIMITZ MDP1 13 1 Federal Com #311H
Location*:	Unit D, Section 24, Township 24 South, Range 30 East 32.209823° N, 103.838935° W Eddy County, New Mexico
Property:	Federal land managed by the Bureau of Land Management (BLM)
Regulatory:	New Mexico Energy, Minerals and Natural Resources Department (EMNRD) Oil Conservation Division (OCD)

* - Public Land Survey System (PLSS) Location and Global Positioning System (GPS) coordinates updated to reflect accurate release location pursuant to submission of the New Mexico EMNRD OCD online Notification of Release (NOR).

On December 31, 2023, Oxy had a release of crude oil and produced water at the Site due to a flow line rupture. The flow line was isolated, depressurized, locked, and tagged out. Approximately 50 barrels (bbls) of crude oil and 10 bbls of produced water released onto the ground surface, with approximately 20 bbls of crude oil and 5 bbls of produced water recovered. Oxy reported the release to the New Mexico EMNRD OCD online portal NOR form on January 3, 2024. The release was assigned Incident Number nAPP2400330251.

The **Topographic Map** depicting the location of the Site is included as **Figure 1**, and the **Site Vicinity Map** is included as **Figure 2** in **Appendix A**.

1.2 Project Objective

The primary objective of the closure activities was to reduce chemicals of concern (COC) concentrations in the on-Site soil to be in compliance with the applicable New Mexico EMNRD OCD closure criteria concentrations.

2.0 CLOSURE CRITERIA

The Site is subject to regulatory oversight by the New Mexico EMNRD OCD. In order to address activities related to exempt oil and gas releases, the New Mexico EMNRD OCD references New Mexico Administrative Code (NMAC) 19.15.29 *Releases*, which establishes investigation and abatement action requirements for sites subject to reporting and/or corrective action. Ensolum, LLC (Ensolum) utilized information provided by Oxy, the general Site characteristics, and information available from the New Mexico Office of the State Engineer (OSE) and the New Mexico EMNRD OCD Imaging database to



determine the appropriate closure criteria for the Site. Supporting documentation and figures associated with the following bullets are provided in **Appendix B**, and included as **Figure 4** in **Appendix A**.

- No exploratory water wells were identified within a 0.5-mile radius of the Site on the OSE Water Rights Reporting System (WRRS) database. However, there is one well record reported within 0.62-miles of the Site (C-04575-POD1) that was installed in 2022 to a depth of 105 feet below ground surface (bgs) as a temporary well, with no groundwater encountered.
 - On January 22, 2024, Ensolum, on behalf of Oxy, requested a depth to water (DTW) Closure Criteria Variance Request to utilize the OSE WRRS well C-04575-POD1. Due to the regional depth to groundwater being greater than 100 feet bgs and the Site being in a low karst potential area, the Closure Criteria Variance Request to reflect groundwater >100 feet as shown in Table 1 of 19.15.29.12 NMAC for any off-pad remediation of soils greater than 4 feet bgs was granted by the New Mexico EMNRD OCD on January 23, 2024.
- The Site is not located within 300 feet of a New Mexico ENMRD OCD-defined continuously flowing watercourse or significant watercourse.
- The Site is not located within 200 feet of a lakebed, sinkhole, or playa lake.
- The Site is not located within 300 feet from a permanent residence, school, hospital, institution, or church.
- According to the OSE WRSS database there are no private, domestic freshwater wells used by less than five households for domestic or stock water purposes identified within 500 feet of the Site.
- According to the OSE WRSS database there are no freshwater wells identified within 1,000 feet of the Site.
- The Site is not located within incorporated municipal boundaries or within a defined municipal fresh water well field covered under a municipal ordinance adopted pursuant to New Mexico Statute Annotated (NMSA) 1978, Section 3-27-3.
- The Site is not located within 300 feet of a wetland.
- Based on information identified on the New Mexico Mining and Minerals Division’s Geographical Information System (GIS), Maps and Mine Data database, the Site is not located within an area overlying a subsurface mine.
- Based on the Karst Occurrence Potential (.kmz) provided by the BLM, the Site is not located within an unstable area, also referred to as high karst potential.
- The Site is not located within a 100-year floodplain.

Based on the identified siting criteria, cleanup goals for soils remaining in place at the Site include:

Closure Criteria for Soils Less Than 4 ft bgs Impacted by a Release			
Minimum depth below any point within horizontal boundary of the release to groundwater less than 10,000 mg/l TDS	Constituent	Method	Limit
≤ 50 feet	Chloride	EPA 300.0 or SM4500 Cl B	600 mg/kg

	TPH (GRO+DRO+MRO)	EPA SW-846 Method 8015M	100 mg/kg
	BTEX	EPA SW-846 Method 8021B or 8260B	50 mg/kg
	Benzene	EPA SW-846 Method 8021B or 8260B	10 mg/kg

3.0 SOIL REMEDIATION ACTIVITIES

On December 31, 2023, Oxy had a release of crude oil and produced water at the Site due to a flow line rupture. The flow line was isolated, depressurized, locked, and tagged out. Approximately 50 bbls of crude oil and 10 bbls of produced water released onto the ground surface, with approximately 20 bbls of crude oil and 5 bbls of produced water recovered.

On March 1, 2024, Ensolum arrived on-Site to collect 64 composite soil samples from the excavation floor (FS-1 through FS-64) and six composite soil samples from the excavation sidewalls (SW-1 through SW-6). Additionally, Ensolum collected 10 delineation soil samples (DS-1 through DS-10) from locations outside the perimeter of the excavation. The excavation floor samples were collected at a depth of 1.5 feet bgs, the excavation sidewall samples were collected at a depth of 0-1.5 feet bgs, and the delineation samples were collected at a depth of 0.25 feet bgs. Based on laboratory analytical data, additional excavation and/or remediation was necessary.

On April 5, 2024, subsequent to completion of additional excavation activities, Ensolum arrived on-Site to collect 32 composite soil re-samples from the excavation floor (FS-2, FS-13, FS-15, FS-16, FS-18, FS-19, FS-24 through FS-32, FS-34 through FS-43, FS-47 through FS-52, and FS-54) at depths ranging from 2 to 3 feet bgs. In addition, Ensolum collected two delineation soil samples (DS-7 and DS-10) from locations outside the perimeter of the excavation, at a depth of 0.5 feet bgs. Based on laboratory analytical data, additional excavation and/or remediation was necessary.

On May 9 and 10, 2024, subsequent to completion of additional excavation activities, Ensolum arrived on-Site to collect 23 composite soil re-samples from the excavation floor (FS-13, FS-18, FS-19, FS-24 through FS-29, FS-34 through FS-42, FS-47, FS-50, FS-51, FS-52, and FS-54) at depths ranging from 4 to 6 feet bgs, and seven composite soil samples from the excavation sidewalls (SW-7 through SW-13) at depths of 0-4 feet bgs. Based on laboratory analytical data, no additional excavation activities or remediation activities were necessary.

The composite soil samples were analyzed for benzene, toluene, ethylbenzene, and total xylenes (BTEX), total petroleum hydrocarbons (TPH), gasoline range organics (GRO), diesel range organics (DRO), motor oil/lube oil range organics (MRO), and chloride in accordance with the New Mexico EMNRD OCD Closure Criteria for Soils Impacted by a Release (NMOCD Closure Criteria).

The final excavation area measured approximately 289 feet long and 113 feet wide at the maximum extents, with a depth ranging from 1.5 - 6 feet bgs.

The excavation measured approximately 25,752 square feet in areal extent. A total of 2,643 cubic yards (cy) of impacted soil was removed during the excavation activities. The impacted soil was transported and properly disposed of at the Lea Land Facility located in Hobbs, New Mexico. After completion of confirmation sampling, the excavation was secured with fencing. Backfill of excavation was completed utilizing material purchased locally and recontoured to match pre-existing conditions. A BLM-approved seed mixture was sown into the surface area of the backfill for re-vegetation.

Figure 3 is a map that identifies approximate soil sample locations and depicts the approximate dimensions of the impacted soil and excavation extent with respect to the release (**Appendix A**). Photographic documentation of the field activities is included in **Appendix C**.

4.0 SOIL SAMPLING PROGRAM

Ensolum's soil sampling program from March 1, 2024 through May 10, 2024 included the collection of a total of 119 composite soil samples from 64 locations from the excavation floor (FS-1 through FS-64), 13 composite soil samples from 13 locations from the excavation sidewalls (SW-1 through SW-13), and 12 delineation soil samples from 10 locations outside of the release area and the pipeline repair over excavation extent (DS-1 through DS-10) for laboratory analysis.

The soil samples were collected and placed in laboratory prepared glassware, labeled/sealed using laboratory supplied labels and custody seals, and stored on ice in a cooler. The samples were relinquished to Cardinal Laboratories in Hobbs, New Mexico, under proper chain-of-custody procedures.

5.0 SOIL LABORATORY ANALYTICAL METHODS

The composite soil samples were analyzed for BTEX following United States Environmental Protection Agency (EPA) SW-846 Method 8021B, TPH GRO/DRO/MRO following EPA SW-846 Method 8015M/D, and chloride using SM4500Cl-B.

Laboratory analytical results are summarized in **Table 1** in **Appendix D**. The executed chain-of-custody forms and laboratory data sheets are provided in **Appendix E**.

6.0 DATA EVALUATION

Ensolum compared the benzene, total BTEX, TPH-GRO/DRO/MRO, and chloride concentrations or laboratory sample detection limits (SDLs) associated with the final composite excavation soil samples (FS-1 through FS-64 and SW-1 through SW-13) and the final delineation soil samples (DS-1 through DS-10) for soils left in place at the Site to the NMOCD Closure Criteria.

- Laboratory analytical results indicate benzene concentrations for the final composite soil samples collected from the excavation area and the final delineation samples do not exceed the laboratory SDLs, which are below the NMOCD Closure Criteria of 10 milligrams per kilogram (mg/kg).
- Laboratory analytical results indicated that total BTEX concentrations for the final composite soil samples collected from the excavation area and the final delineation samples do not exceed the laboratory SDLs, which are below the NMOCD Closure Criteria of 50 mg/kg.
- Laboratory analytical results indicated combined TPH-GRO/DRO/MRO concentrations for the final composite soil samples collected from the excavation area and the final delineation soil samples do not exceed the laboratory SDLs and/or the applicable NMOCD Closure Criteria of 100 mg/kg.
- Laboratory analytical results indicated chloride concentrations for the final composite soil samples collected from the excavation area and the final delineation soil samples do not exceed the applicable NMOCD Closure Criteria of 600 mg/kg.

Laboratory analytical results are summarized in **Table 1** in **Appendix D**.

7.0 RECLAMATION AND RE-VEGETATION

The release occurred off pad and as such, a reclamation requirement of 600 mg/kg chloride and 100 mg/kg TPH was applied to the top 4 feet of the off pad area that was impacted by the release per 19.15.29.13.D (1) NMAC for the top 4 feet of areas that will be reclaimed following remediation. The following Reclamation Plan addresses reclamation of the off-pad area: Soil in the vicinity of the release include: predominately gravelly fine sandy loam;

- The backfilled areas were seeded utilizing a weed-free seed mix designed by the BLM to meet reclamation standards for this region, which was: Pecos District BLM Seed Mix for Shallow Sand and Sandy, SD-3 Ecological Site;

- The seed mixture was distributed with one of the following methods: push broadcaster seed spreader / tractor operated broadcast seed spreader / drill seeding / other means;
- Application of the seed mixture was at a coverage of either 10 pounds of seeds per acre of reclaimed pasture with distribution by a drilling method, or 20 pounds of seeds per acre of reclaimed pasture with distribution by a broadcast method, whichever was more applicable;
- Erosion control management will potentially include:
 - The placement of wattles in areas with a propensity for high run off rates;
 - Straw cover if high winds are anticipated to support moisture retention and limit wind from blowing seeds away before they have had time to germinate; and/or
 - Other erosional control best management practices (BMP) as necessary to support timely and healthy regrowth of vegetation in disturbed areas;
- Backfilling of the excavation utilized locally purchased material and recontoured to pre-existing conditions;
- Seeding was completed during the month of June 2024, during the month(s) when temperatures and precipitation is/are most conducive for vegetation growth. In general, seeding should occur approximately one month after the last frost in the Spring up until approximately one month prior to the first fall frost.
- Annual inspections (at a minimum), will take place on the location until revegetation is consistent with local natural vegetation density. The Site will be inspected the following Spring/Fall to assess the success of regrowth. If necessary, an additional application of the BLM-approved pure live seed mixture will be applied as well as any needed BMPs will be installed to support growth and limit erosion.

8.0 FINDINGS AND RECOMMENDATION

- On December 31, 2023, Oxy had a release of crude oil and produced water at the Site due to a flow line rupture. The flow line was isolated, depressurized, locked, and tagged out. Approximately 50 bbls of crude oil and 10 bbls of produced water released onto the ground surface, with approximately 20 bbls of crude oil and 5 bbls of produced water recovered.
- Ensolum's soil sampling program from March 1, 2024 through May 10, 2024 included the collection of a total of 119 composite soil samples from 64 soil sample locations from the excavation floor (FS-1 through FS-64), 13 sidewall soil samples from 13 soil sample locations (SW-1 through SW-13), and 12 delineation soil samples from 10 locations outside of the excavation area (DS-1 through DS-10) for laboratory analysis. The composite floor samples were collected at depths ranging from 1.5 to 6 feet bgs and the sidewall samples were collected at a depths ranging from 0-4 feet bgs. Additionally, the delineation samples were collected outside of the excavation area at a depths ranging from 0.25 to 0.5 feet bgs.
- The primary objective of the closure activities was to reduce COC concentrations in the on-Site soil to be in compliance with applicable NMOCD Closure Criteria for Soils Impacted by a Release using the New Mexico EMNRD OCD's NMAC 19.15.29 *Releases* as guidance.
- The final excavation area measured approximately 113 feet wide and 289 feet long at the maximum extents, with depths ranging from 1.5 to 6 feet bgs.
- Based on laboratory analytical results, the final composite soil samples collected from the excavation floor and sidewalls, and the final delineation samples outside of the impacted area did not exhibit benzene, total BTEX, TPH GRO/DRO/MRO or chloride concentrations above the applicable NMOCD Closure Criteria.
- Once the areas were brought back to original grade, a BLM-approved seed mixture was sown into the surface of the backfill for re-vegetation per the above stated Reclamation Plan.

Based on field observations and laboratory analytical results, no additional investigation or corrective action appears warranted at this time.

9.0 STANDARDS OF CARE, LIMITATIONS, AND RELIANCE

9.1 Standard of Care

Ensolum's services were performed in accordance with standards customarily provided by a firm rendering the same or similar services in the area during the same time period. Ensolum makes no warranties, express or implied, as to the services performed hereunder. Additionally, Ensolum does not warrant the work of third parties supplying information used in the report (e.g., laboratories, regulatory agencies, or other third parties). This scope of services was performed in accordance with the scope of work agreed with the client, as detailed in our proposal.

9.2 Limitations

Findings, conclusions, and recommendations resulting from these services are based upon information derived from the on-site activities and other services performed under this scope of work and it should be noted that this information is subject to change over time. Certain indicators of the presence of hazardous substances, petroleum products, or other constituents may have been latent, inaccessible, unobservable, or not present during these services, and Ensolum cannot represent that the Site contains no hazardous substances, toxic materials, petroleum products, or other latent conditions beyond those identified during the investigation. Environmental conditions in other areas or portions of the Site may vary from those encountered at actual sample locations. Ensolum's findings and recommendations are based solely upon data available to Ensolum at the time of these services.

9.3 Reliance

This report has been prepared for the exclusive use of Oxy USA, Inc, and any authorization for use or reliance by any other party (except a governmental entity having jurisdiction over the Site) is prohibited without the express written authorization Oxy USA, Inc and Ensolum. Any unauthorized distribution or reuse is at the client's sole risk. Notwithstanding the foregoing, reliance by authorized parties will be subject to the terms, conditions and limitations stated in the Closure Report, and Ensolum's Master Services Agreement. The limitation of liability defined in the agreement is the aggregate limit of Ensolum's liability to the client.



APPENDIX A

Figures

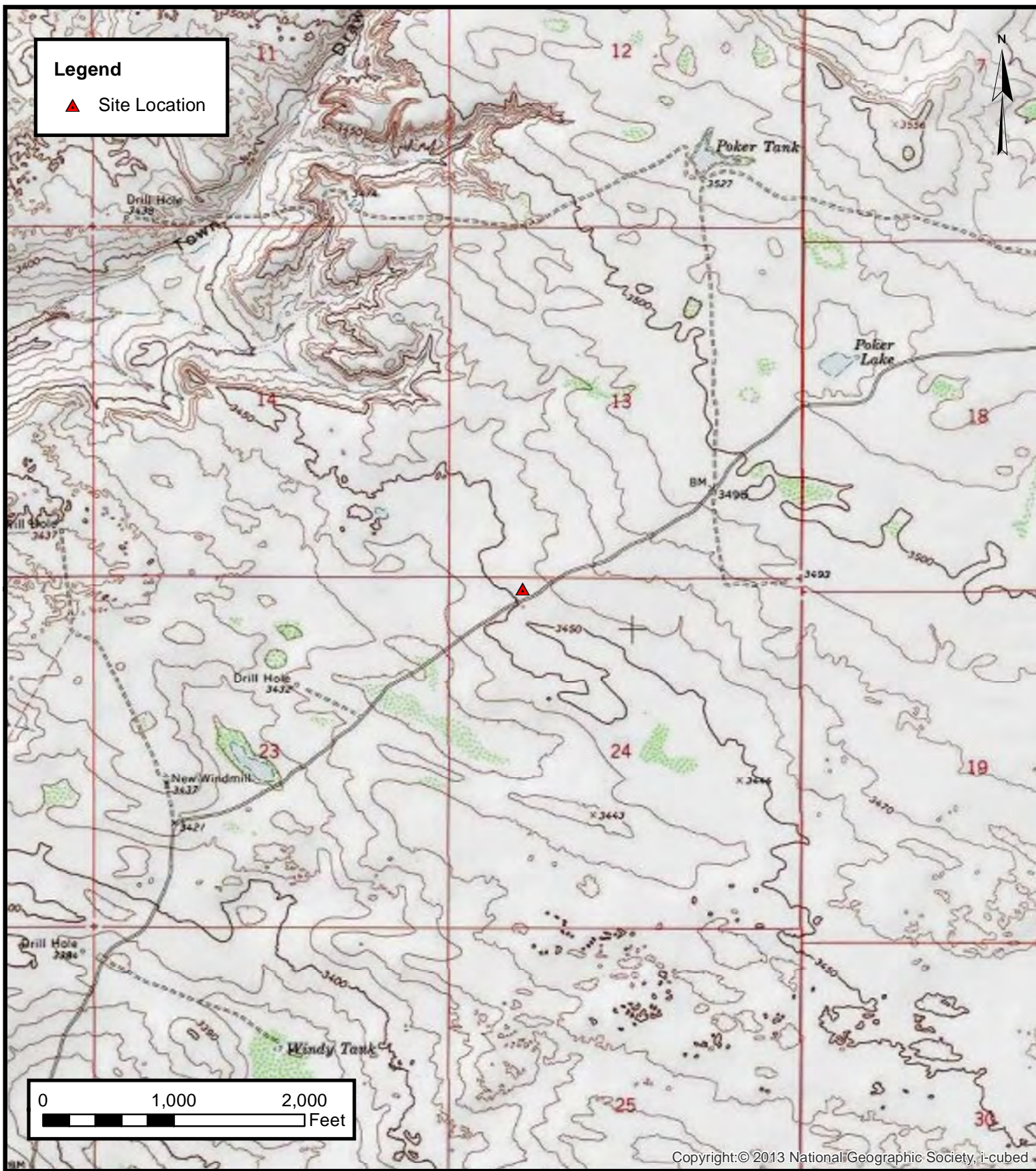

ENSOLUM
Environmental, Engineering and
Hydrogeologic Consultants

Topographic Map
Oxy USA Inc.
NIMITZ MDP1 13 1 Federal Com. #311H
32.209823° N, 103.838935° W
Eddy County, New Mexico

PROJECT NUMBER: 03B1417138

FIGURE
1



Site Vicinity Map
 Oxy USA Inc.
 NIMITZ MDP1 13 1 Federal Com. #311H
 32.209823° N, 103.838935° W
 Eddy County, New Mexico

PROJECT NUMBER: 03B1417138

FIGURE
2

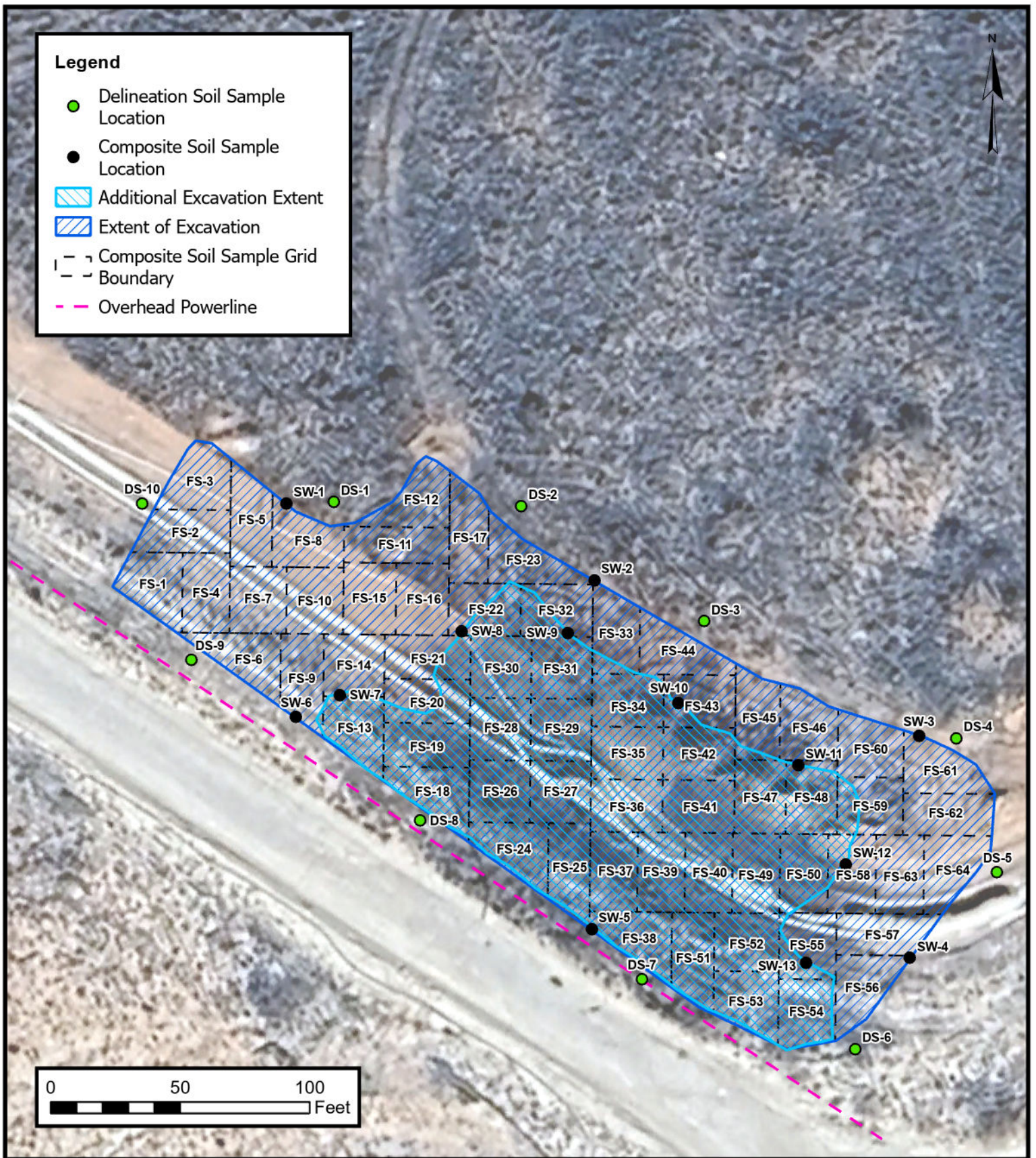

Site Map
 Oxy USA Inc.
 NIMITZ MDP1 13 1 Federal Com. #311H
 32.209823° N, 103.838935° W
 Eddy County, New Mexico

PROJECT NUMBER: 03B1417138

FIGURE
3

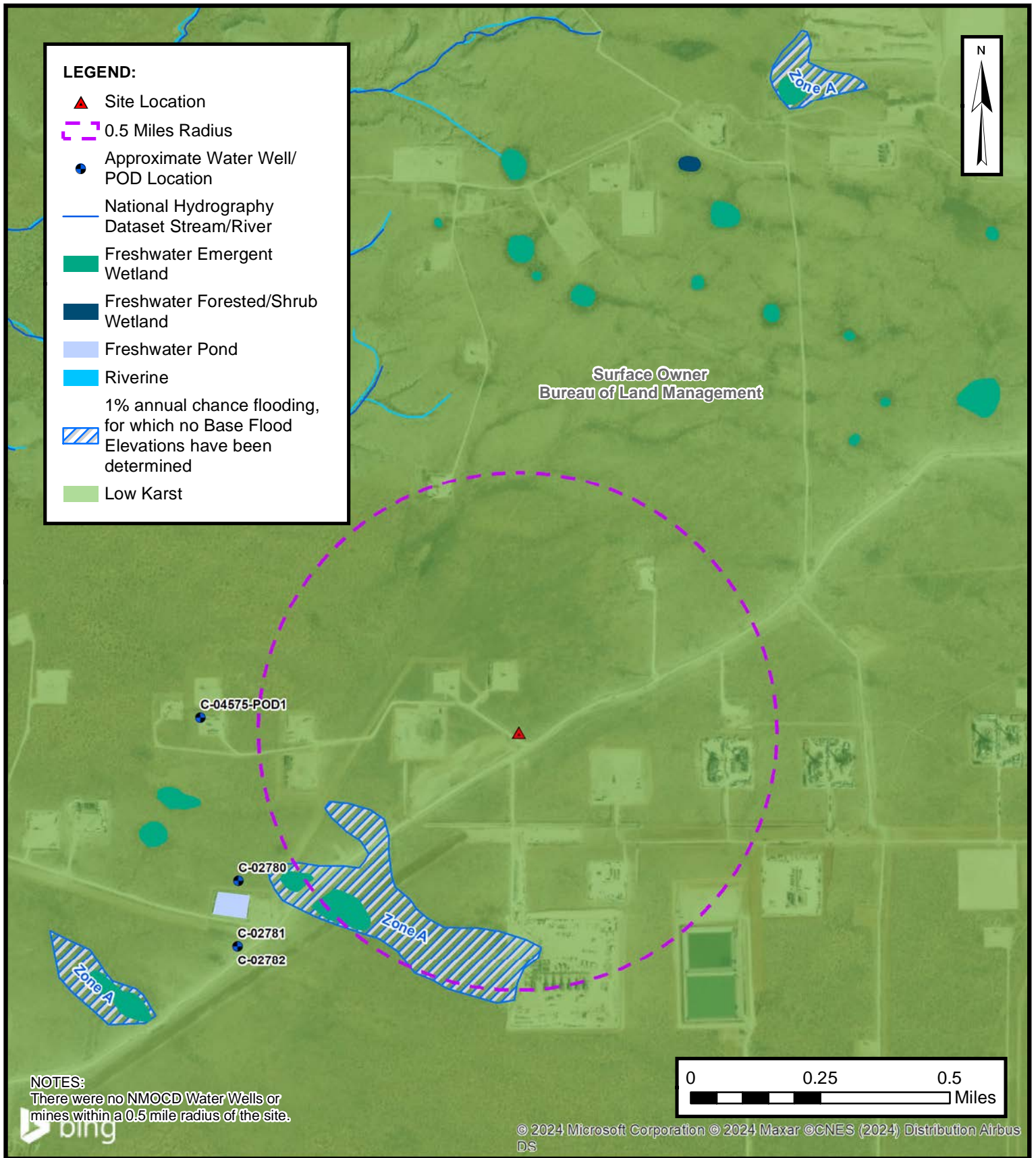

Closure Criteria Map

Oxy USA Inc.
NIMITZ MDP1 13 1 Federal Com. #311H
32.209823° N, 103.838935° W
Eddy County, New Mexico

PROJECT NUMBER: 03B1417138

FIGURE
4



APPENDIX B

Supporting Documentation

Beaux Jennings

From: Dittrich, John W <Wade_Dittrich@oxy.com>
Sent: Sunday, December 31, 2023 9:58 PM
To: OCD.Enviro@emnrd.nm.gov; BLM_NM_CFO_Spill@blm.gov
Cc: Beaux Jennings; Pierce, Tyson (The Bergaila Company)
Subject: Initial Notification-Nimitz MDPI 13 1 Fed. Com 311H

[**EXTERNAL EMAIL**]

All,

This is to inform you that Oxy Permian had a **Reportable** release in **Eddy County** at the **Nimitz MDPI 13 1 Fed. Com 311H** on 12/31/2023.

- **Release Location:** Legal -13-24S-30E-
- **Release Volume:** 50 bbls of Oil and 10 bbls of Produced Water.
- **Recovered:** 20 bbls of Oil recovered and 5 bbls of PW recovered
- **Cause of Release:** Flow Line rupture
- **Approximate Area impacted by release:** TBD-**Leak is off location** (measurements are subject to change with GPS tracking)
- **GPS Coordinates of Leak and Driving Directions:** **32.22412370, -103.81259865**- Int. of Hwy 128 and Twin Wells Rd., go South on TWR for 5.2 miles, turn Right and go 450ft to leak on Right side of road.
- Please let me know if you have any questions.

Kelly Lowery

From: Hamlet, Robert, EMNRD <Robert.Hamlet@emnrd.nm.gov>
Sent: Tuesday, January 23, 2024 8:50 AM
To: Kelly Lowery
Cc: Bratcher, Michael, EMNRD; Beaux Jennings; Dittrich, John W; Pierce, Tyson (Legacy Safety & Consulting LLC)
Subject: RE: [EXTERNAL] NIMITZ MDP1 13 1 Federal Com. #171H (Incident ID: nAPP2336151910) and NIMITZ MDP1 13 1 Federal Com. #311H (Incident ID: nAPP2400330251) - Closure Criteria Variance Request

You don't often get email from robert.hamlet@emnrd.nm.gov. [Learn why this is important](#)

[****EXTERNAL EMAIL****]

Kelly,

The Variance Request for depth to groundwater of >100' is approved. Please include this e-mail correspondence in the remediation and/or closure report.

Robert Hamlet • Environmental Specialist - Advanced
Environmental Bureau
EMNRD - Oil Conservation Division
506 W. Texas Ave. | Artesia, NM 88210
575.909.0302 | robert.hamlet@state.nm.us
<http://www.emnrd.state.nm.us/OCD/>



From: Wells, Shelly, EMNRD <Shelly.Wells@emnrd.nm.gov>
Sent: Monday, January 22, 2024 10:06 AM
To: Hamlet, Robert, EMNRD <Robert.Hamlet@emnrd.nm.gov>
Cc: Bratcher, Michael, EMNRD <mike.bratcher@emnrd.nm.gov>
Subject: FW: [EXTERNAL] NIMITZ MDP1 13 1 Federal Com. #171H (Incident ID: nAPP2336151910) and NIMITZ MDP1 13 1 Federal Com. #311H (Incident ID: nAPP2400330251) - Closure Criteria Variance Request

From: Kelly Lowery <klowery@ensolum.com>
Sent: Monday, January 22, 2024 9:07 AM
To: Enviro, OCD, EMNRD <OCD.Enviro@emnrd.nm.gov>
Cc: Beaux Jennings <bjennings@ensolum.com>; Dittrich, John W <Wade_Dittrich@oxy.com>; Pierce, Tyson (Legacy Safety & Consulting LLC) <tyson_pierce@oxy.com>
Subject: [EXTERNAL] NIMITZ MDP1 13 1 Federal Com. #171H (Incident ID: nAPP2336151910) and NIMITZ MDP1 13 1 Federal Com. #311H (Incident ID: nAPP2400330251) - Closure Criteria Variance Request

CAUTION: This email originated outside of our organization. Exercise caution prior to clicking on links or opening attachments.

Good morning,

On behalf of Oxy USA Inc, Ensolum, LLC would like to request a Closure Criteria Variance for the NIMITZ MDP1 13 1 Federal Com. #171H (Incident ID: nAPP2336151910) and for the NIMITZ MDP1 13 1 Federal Com. #311H (Incident ID: nAPP2400330251), which are roughly 0.15 miles apart from each other.

NIMITZ MDP1 13 1 Federal Com. #171H (Incident ID: nAPP2336151910)

- A flow line rupture resulted in the release of 12 barrels of oil and 41 barrels of produced water. Oxy immediately recovered 3 barrels of oil and recovered 10 barrels of produced water. The Site will be vertically and laterally delineated per NMAC 19.15.29.

NIMITZ MDP1 13 1 Federal Com. #311H (Incident ID: nAPP2400330251)

- A flow line rupture resulted in the release of 50 barrels of oil and 10 barrels of produced water. Oxy immediately recovered 20 barrels of oil and recovered 5 barrels of produced water. The Site will be vertically and laterally delineated per NMAC 19.15.29.

Attached is groundwater research from the area surrounding the release. All nearby USGS and NMOSE wells indicate depth to groundwater greater than 100 feet bgs. The nearest borehole with depth to groundwater data is located 0.62 miles west of each release area and has a recorded total depth of the well at 105 feet bgs with no groundwater encountered from January 2022.

Due to the regional depth to groundwater being greater than 100 feet bgs and the site being in low potential karst area, Ensolum requests a Closure Criteria Variance to reflect groundwater > 100 feet as shown in Table 1 of 19.15.29.12 NMAC for any off-pad remediation greater than 4 feet bgs.

Please let me know if you have any questions,



Kelly Lowery, GIT
Project Geologist
214-733-3165
Ensolum, LLC
in f   

Kelly Lowery

From: Hamlet, Robert, EMNRD <Robert.Hamlet@emnrd.nm.gov>
Sent: Friday, February 16, 2024 3:23 PM
To: Kelly Lowery
Cc: Beaux Jennings; Wade_Dittrich@oxy.com; Tyson_Pierce@oxy.com; Bratcher, Michael, EMNRD; Wells, Shelly, EMNRD; Velez, Nelson, EMNRD
Subject: Sampling Variance Request for NIMITZ MDP1 13 1 Federal Com. #311H (Incident ID: nAPP2400330251)

You don't often get email from robert.hamlet@emnrd.nm.gov. [Learn why this is important](#)

[****EXTERNAL EMAIL****]

Kelly,

The largest variance confirmation floor sample size that the OCD can currently grant is 400 ft2. The variance is approved for 400 ft2 floor confirmation samples. The release area will still need confirmation sidewall samples representing no more than 200 ft2. Please include this e-mail correspondence in the remediation and/or closure report.

Robert Hamlet • Environmental Specialist - Advanced
Environmental Bureau
EMNRD - Oil Conservation Division
506 W. Texas Ave. | Artesia, NM 88210
575.909.0302 | robert.hamlet@state.nm.us
<http://www.emnrd.state.nm.us/OCD/>



From: Wells, Shelly, EMNRD <Shelly.Wells@emnrd.nm.gov>
Sent: Friday, February 16, 2024 1:21 PM
To: Hamlet, Robert, EMNRD <Robert.Hamlet@emnrd.nm.gov>
Cc: Bratcher, Michael, EMNRD <mike.bratcher@emnrd.nm.gov>
Subject: FW: [EXTERNAL] Sampling Variance Request for NIMITZ MDP1 13 1 Federal Com. #311H (Incident ID: nAPP2400330251)

From: Kelly Lowery <klowery@ensolum.com>
Sent: Friday, February 16, 2024 12:30 PM
To: Enviro, OCD, EMNRD <OCD.Enviro@emnrd.nm.gov>
Cc: Beaux Jennings <bjennings@ensolum.com>; Dittrich, John W <Wade_Dittrich@oxy.com>; Pierce, Tyson (Legacy Safety & Consulting LLC) <tyson_pierce@oxy.com>
Subject: [EXTERNAL] Sampling Variance Request for NIMITZ MDP1 13 1 Federal Com. #311H (Incident ID: nAPP2400330251)

CAUTION: This email originated outside of our organization. Exercise caution prior to clicking on links or opening attachments.

On behalf of Oxy USA, Inc. (Oxy), Ensolum, LLC (Ensolum) requests a variance from the 200 square feet sampling requirement cited in 19.15.29.12 (D)(1)(c). Ensolum requests an alternate of 800 square feet, five-point composite samples collected from the Site. The current excavation extent is approximately 26,236 square feet, which would roughly equal 131 composite samples collected per the 200 square feet sampling requirement. If approved, the 800 square foot variance would decrease the number of samples collected to approximately 33 samples.

Attached is a Site Map depicting the site characterizations for the surrounding area. Previous correspondence and approval from the OCD are attached for the prior variance request regarding a DTW well located approximately 0.62 miles west of the Site documenting the regional depth to groundwater being greater than 100 feet bgs and the site being in low potential karst area.

With the provided information, Ensolum kindly asks that the OCD will acknowledge acceptance of this variance request. If you have any questions, please call or email.

Thank you,



Kelly Lowery, GIT
Project Geologist
214-733-3165
Ensolum, LLC
in f 

Kelly Lowery

From: Hamlet, Robert, EMNRD <Robert.Hamlet@emnrd.nm.gov>
Sent: Friday, March 22, 2024 3:27 PM
To: Kelly Lowery
Cc: Wade_Dittrich@oxy.com; Tyson_Pierce@oxy.com; Beaux Jennings; Bratcher, Michael, EMNRD; Wells, Shelly, EMNRD; Velez, Nelson, EMNRD
Subject: NIMITZ MDP1 13 1 Federal Com. #311H (nAPP2400330251)

You don't often get email from robert.hamlet@emnrd.nm.gov. [Learn why this is important](#)

[****EXTERNAL EMAIL****]

RE: Incident #NAPP2400330251

Kelly,

Your request for a 90-day extension to **June 20th, 2024**, is approved. Please include this e-mail correspondence in the remediation and/or closure report.

Robert Hamlet • Environmental Specialist - Advanced
Environmental Bureau
EMNRD - Oil Conservation Division
506 W. Texas Ave. | Artesia, NM 88210
575.909.0302 | robert.hamlet@state.nm.us
<http://www.emnrd.state.nm.us/OCD/>



From: Wells, Shelly, EMNRD <Shelly.Wells@emnrd.nm.gov>
Sent: Friday, March 22, 2024 1:49 PM
To: Hamlet, Robert, EMNRD <Robert.Hamlet@emnrd.nm.gov>
Cc: Bratcher, Michael, EMNRD <mike.bratcher@emnrd.nm.gov>
Subject: FW: [EXTERNAL] NIMITZ MDP1 13 1 Federal Com. #311H (nAPP2400330251)

From: Kelly Lowery <klowery@ensolum.com>
Sent: Friday, March 22, 2024 1:35 PM
To: Enviro, OCD, EMNRD <OCD.Enviro@emnrd.nm.gov>
Cc: Dittrich, John W <Wade_Dittrich@oxy.com>; Pierce, Tyson (Legacy Safety & Consulting LLC) <tyson_pierce@oxy.com>; Beaux Jennings <bjennings@ensolum.com>
Subject: [EXTERNAL] NIMITZ MDP1 13 1 Federal Com. #311H (nAPP2400330251)

CAUTION: This email originated outside of our organization. Exercise caution prior to clicking on links or opening attachments.

Good Afternoon,

On behalf of Oxy USA Inc, Ensolum, LLC would like to request a 90-day extension for the NIMITZ MDP1 13 1 Federal Com. #311H (nAPP2400330251). Excavation activities are currently being conducted at the Site and require more time due to multiple aboveground flowlines within the vicinity of the release hindering the use of mechanical equipment for digging purposes. I have attached a few representative photos of the area. Please let us know if you have any questions.

Thank you,



Kelly Lowery, GIT
Project Geologist
214-733-3165
Ensolum, LLC
in f 



New Mexico Office of the State Engineer

Water Right Summary



WR File Number: C 04575 **Subbasin:** CUB **Cross Reference:** -
Primary Purpose: MON MONITORING WELL
Primary Status: PMT PERMIT
Total Acres: **Subfile:** - **Header:** -
Total Diversion: 0 **Cause/Case:** -
Agent: XTO ENERGY INC
Contact: ADRIAN BAKER
User: WSP USA
Contact: KALEI JENNINGS

Documents on File

Trn #	Doc	File/Act	Status		Transaction Desc.	From/	Acres	Diversion	Consumptive
			1	2		To			
709414	EXPL	2021-10-06	PMT	LOG	C 04575 POD1	T	0	0	

Current Points of Diversion

(NAD83 UTM in meters)

POD Number	Well Tag	Source	Q			X	Y	Other Location Desc	
C 04575 POD1	NA		64Q16Q4Sec	Tws	Rng				
			1	1	2	23	24S	30E	608412 3564355 BH01

The data is furnished by the NMOSE/ISC and is accepted by the recipient with the expressed understanding that the OSE/ISC make no warranties, expressed or implied, concerning the accuracy, completeness, reliability, usability, or suitability for any particular purpose of the data.

5/30/24 5:21 PM

WATER RIGHT SUMMARY



WELL RECORD & LOG

OFFICE OF THE STATE ENGINEER
www.ose.state.nm.us

OSE DTI JAN 24 2022 PM 3:00

1. GENERAL AND WELL LOCATION	OSE POD NO. (WELL NO.) POD1 (BH-01)		WELL TAG ID NO. n/a		OSE FILE NO(S). C-4575			
	WELL OWNER NAME(S) XTO Energy (Kyle Littrell)				PHONE (OPTIONAL)			
	WELL OWNER MAILING ADDRESS 6401 Holiday Hill Dr.				CITY Midland	STATE TX	ZIP 79707	
	WELL LOCATION (FROM GPS)	LATITUDE	DEGREES 32	MINUTES 12	SECONDS 38.03	N		
		LONGITUDE	103	50	58.70	W		
* ACCURACY REQUIRED: ONE TENTH OF A SECOND								
* DATUM REQUIRED: WGS 84								
DESCRIPTION RELATING WELL LOCATION TO STREET ADDRESS AND COMMON LANDMARKS - PLSS (SECTION, TOWNSHIP, RANGE) WHERE AVAILABLE NW NE Sec. 23 T24S R30E, NMPM								
2. DRILLING & CASING INFORMATION	LICENSE NO. 1249		NAME OF LICENSED DRILLER Jackie D. Atkins			NAME OF WELL DRILLING COMPANY Atkins Engineering Associates, Inc.		
	DRILLING STARTED 1-4-2022	DRILLING ENDED 1-4-2022	DEPTH OF COMPLETED WELL (FT) temporary well material		BORE HOLE DEPTH (FT) 105	DEPTH WATER FIRST ENCOUNTERED (FT) n/a		
	COMPLETED WELL IS: <input type="checkbox"/> ARTESIAN <input checked="" type="checkbox"/> DRY HOLE <input type="checkbox"/> SHALLOW (UNCONFINED)					STATIC WATER LEVEL IN COMPLETED WELL (FT) n/a		
	DRILLING FLUID: <input type="checkbox"/> AIR <input type="checkbox"/> MUD ADDITIVES - SPECIFY:							
	DRILLING METHOD: <input type="checkbox"/> ROTARY <input type="checkbox"/> HAMMER <input type="checkbox"/> CABLE TOOL <input checked="" type="checkbox"/> OTHER - SPECIFY: Hollow Stem Auger							
	DEPTH (feet bgl)		BORE HOLE DIAM (inches)	CASING MATERIAL AND/OR GRADE (include each casing string, and note sections of screen)	CASING CONNECTION TYPE (add coupling diameter)	CASING INSIDE DIAM. (inches)	CASING WALL THICKNESS (inches)	SLOT SIZE (inches)
	FROM	TO						
	0	105	±8.5	Boring- HSA	--	--	--	--
3. ANNULAR MATERIAL	DEPTH (feet bgl)		BORE HOLE DIAM. (inches)	LIST ANNULAR SEAL MATERIAL AND GRAVEL PACK SIZE-RANGE BY INTERVAL	AMOUNT (cubic feet)	METHOD OF PLACEMENT		
	FROM	TO						

FOR OSE INTERNAL USE

WR-20 WELL RECORD & LOG (Version 06/30/17)

FILE NO. C-4575	POD NO. 1	TRN NO. 709414
LOCATION 2-1-1 24S-30E-23	WELL TAG ID NO. —	PAGE 1 OF 2

MON

USE DIT JAN 24 2022 10:30

4. HYDROGEOLOGIC LOG OF WELL	DEPTH (feet bgl)		THICKNESS (feet)	COLOR AND TYPE OF MATERIAL ENCOUNTERED - INCLUDE WATER-BEARING CAVITIES OR FRACTURE ZONES (attach supplemental sheets to fully describe all units)	WATER BEARING? (YES / NO)	ESTIMATED YIELD FOR WATER-BEARING ZONES (gpm)
	FROM	TO				
	0	1	1	Caliche, White, Dry	Y ✓ N	
	1	20	19	Sand, very fine grained, well graded, with caliche, Reddish Brown-Light Brown	Y N	
	20	30	20	Caliche, consolidated with silt and some gravel, Off-White, Dry	Y ✓ N	
	30	50	20	Sand, very fine grained, well graded, with gravel, Light Brown	Y ✓ N	
	50	75	25	Sand, very fine grained, well graded, with gravel, Reddish Brown, slight moist	Y ✓ N	
	75	105	30	Sand, very fine grained, poorly graded, Reddish Brown, slight moist	Y ✓ N	
					Y N	
					Y N	
					Y N	
					Y N	
					Y N	
					Y N	
					Y N	
					Y N	
					Y N	
					Y N	
					Y N	
					Y N	
					Y N	
					Y N	
					Y N	
					Y N	
METHOD USED TO ESTIMATE YIELD OF WATER-BEARING STRATA: <input type="checkbox"/> PUMP <input type="checkbox"/> AIR LIFT <input type="checkbox"/> BAILER <input type="checkbox"/> OTHER - SPECIFY:					TOTAL ESTIMATED WELL YIELD (gpm): 0.00	

5. TEST; RIG SUPERVISION	WELL TEST	TEST RESULTS - ATTACH A COPY OF DATA COLLECTED DURING WELL TESTING, INCLUDING DISCHARGE METHOD, START TIME, END TIME, AND A TABLE SHOWING DISCHARGE AND DRAWDOWN OVER THE TESTING PERIOD.
	MISCELLANEOUS INFORMATION:	Temporary well materials removed and the soil boring backfilled using drill cuttings from total depth to ten feet below ground surface, then hydrated bentonite chips from ten feet below ground surface to surface. Logs adapted from WSP on-site geologist.
	PRINT NAME(S) OF DRILL RIG SUPERVISOR(S) THAT PROVIDED ONSITE SUPERVISION OF WELL CONSTRUCTION OTHER THAN LICENSEE:	Shane Eldridge, Cameron Pruitt, Carmelo Trevino

6. SIGNATURE	THE UNDERSIGNED HEREBY CERTIFIES THAT, TO THE BEST OF HIS OR HER KNOWLEDGE AND BELIEF, THE FOREGOING IS A TRUE AND CORRECT RECORD OF THE ABOVE DESCRIBED HOLE AND THAT HE OR SHE WILL FILE THIS WELL RECORD WITH THE STATE ENGINEER AND THE PERMIT HOLDER WITHIN 30 DAYS AFTER COMPLETION OF WELL DRILLING:	
	 SIGNATURE OF DRILLER / PRINT SIGNEE NAME	Jackie D. Atkins DATE

FOR OSE INTERNAL USE		WR-20 WELL RECORD & LOG (Version 06/30/2017)	
FILE NO. C-4573	POD NO. 1	TRN NO. 709414	PAGE 2 OF 2
LOCATION 2-1-1	245-30E-23	WELL TAG ID NO.	MON

OSE_Well Record and Log_-forsign





Final Audit Report

2022-01-22

Created:	2022-01-21
By:	Lucas Middleton (lucas@atkinseng.com)
Status:	Signed
Transaction ID:	CBJCHBCAABAAHFW29aZiQH1D931B0LxyAz3o1wYi88ri

"OSE_Well Record and Log_-forsign" History

OSE DIT JAN 24 2022 PM3:00

-  Document created by Lucas Middleton (lucas@atkinseng.com)
 2022-01-21 - 10:47:34 PM GMT- IP address: 69.21.248.123
-  Document emailed to Jack Atkins (jack@atkinseng.com) for signature
 2022-01-21 - 10:48:19 PM GMT
-  Email viewed by Jack Atkins (jack@atkinseng.com)
 2022-01-21 - 10:49:13 PM GMT- IP address: 64.90.153.232
-  Document e-signed by Jack Atkins (jack@atkinseng.com)
 Signature Date: 2022-01-22 - 0:16:23 AM GMT - Time Source: server- IP address: 64.90.153.232
-  Agreement completed.
 2022-01-22 - 0:16:23 AM GMT

PECOS DISTRICT, BLM
SEED MIX FOR

The following Soils or Soil Association may represent these ecological sites:
Alama silt loam, dry, 0-3% Slope, Atoka, Bigetty-Pecos, Harkey fine sandy loam, Holloman, Holloman-Gypsum Land, Hollomex loam, 1-9% slope, dry, Largo loams, Milner loam, 0-2% slope, dry, Reagan loam, Reakor, Reakor-Bigetty, Reakor-Tencee, Reeves loam, 0-2% slope, dry, Russler, Shanta, Upton-Reakor

Loamy, SD-3 Ecological Site
Loamy CP-2
Gyp Upland CP-2

April 4, 2006

<u>Common Name and Preferred Variety</u>	<u>Scientific Name</u>	<u>Pounds of Pure Live Seed Per Acre</u>
Blue grama,	<i>(Bouteloua gracilis)</i>	4.0
Sideoats grama,	<i>(Bouteloua curtipendula)</i>	1.0
Sand dropseed	<i>(Sporobolus cryptandrus)</i>	0.5
Vine mesquite	<i>(Panicum obtusum)</i>	1.0
Plains bristlegrass	<i>(Setaria macrostachya)</i>	1.0
Indian blanketflower	<i>(Gaillardia aristata)</i>	0.5
Desert or Scarlet Globemallow	<i>(Sphaeralcea ambigua)</i> or <i>(S. coccinea)</i>	1.0
Annual sunflower	<i>(Helianthus annuus)</i>	0.75
TOTAL POUNDS PURE LIVE SEED (pls) PER ACRE		9.75
Certified Weed Free Seed		

If one species is not available, increase ALL others proportionately.
Use No Less than 4 species, including one forb.

No less than 9.75 pounds pls per acre shall be applied

APPROVED: /s/ Douglas J. Burger
District Manager, Pecos District



APPENDIX C

Photographic Documentation

Project: NIMITZ MDP1 13 1 Federal Com. #311H
Entity: Oxy USA, Inc



Impacted soil in release footprint, facing west (01/03/2024).



Impacted soil in release footprint, facing east (01/03/2024).

Project: NIMITZ MDP1 13 1 Federal Com. #311H
Entity: Oxy USA, Inc



Excavated release area during remediation activities, facing northeast (05/10/2024).



Excavated release area during remediation activities, facing northwest (05/10/2024).

Project: NIMITZ MDP1 13 1 Federal Com. #311H
Entity: Oxy USA, Inc



Excavated release area during remediation activities, facing southeast (05/10/2024).



Excavated release area during remediation activities, facing southeast (05/10/2024).

Project: NIMITZ MDP1 13 1 Federal Com. #311H
Entity: Oxy USA, Inc

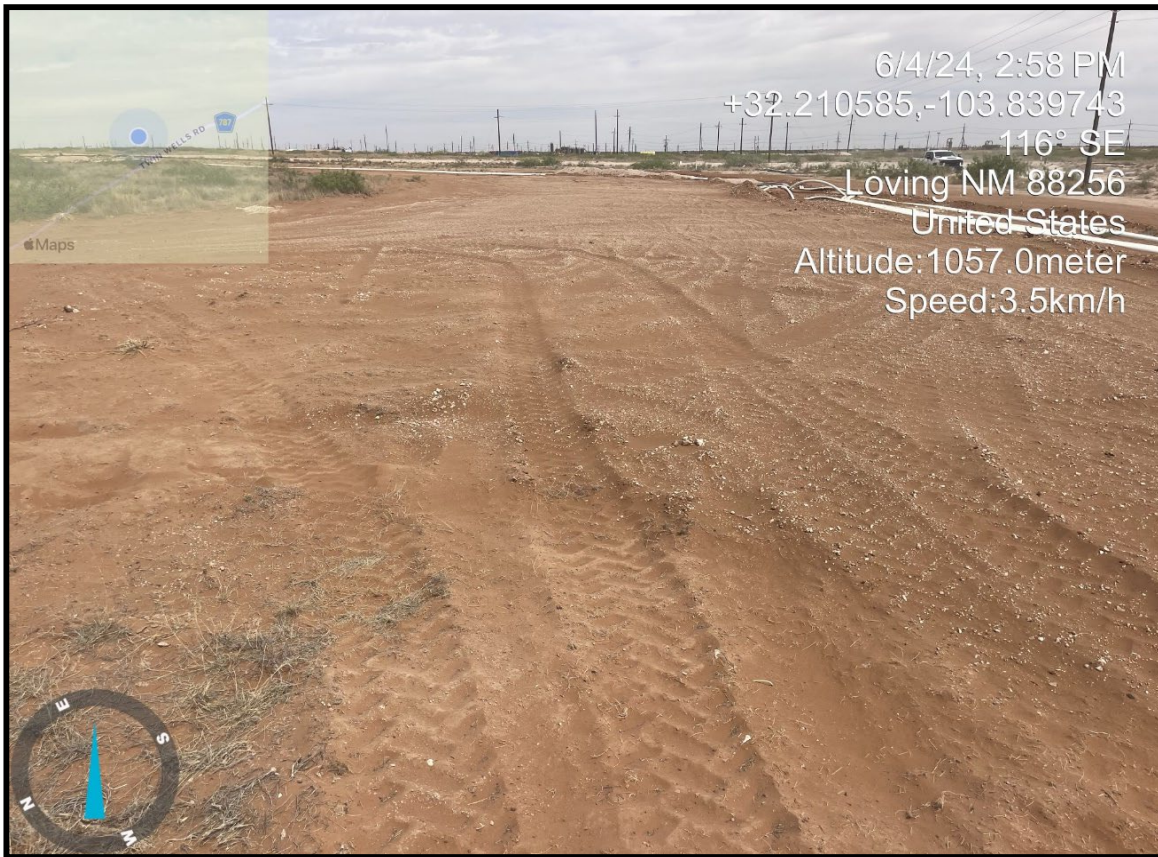

Post backfill and reseeding activities, facing southeast (06/04/2024).



Post backfill and reseeding activities, facing southeast (06/04/2024).



APPENDIX D

Table

TABLE 1
SOIL SAMPLE ANALYTICAL RESULTS
 NIMITZ MDP1 13 1 Federal Com. #311H
 Oxy USA, Inc.
 Eddy County, New Mexico
 Ensolum Project No. 03B1417138

Sample Designation	Date	Depth (feet bgs)	Benzene (mg/kg)	Toluene (mg/kg)	Ethylbenzene (mg/kg)	Total Xylenes (mg/kg)	Total BTEX (mg/kg)	TPH GRO (mg/kg)	TPH DRO (mg/kg)	TPH MRO (mg/kg)	Total TPH (GRO+DRO+MRO) (mg/kg)	Chloride (mg/kg)	
New Mexico Oil Conservation Division Closure Criteria for Soils Impacted by a Release (≤ 50 feet)			10	NE	NE	NE	50	NE	NE	NE	100	600	
Composite Floor Soil Sample Analytical Results													
FS-1	03/01/2024	1.5	<0.050	<0.050	<0.050	<0.150	<0.300	<10.0	12.6	<10.0	12.6	48.0	
FS-2	03/01/2024	1.5	<0.050	<0.050	<0.050	<0.150	<0.300	<10.0	118	26.2	144	64.0	
	04/05/2024	2	NS					<10.0	40.6	<10.0	40.6	NS	
FS-3	03/01/2024	1.5	<0.050	<0.050	<0.050	<0.150	<0.300	<10.0	<10.0	<10.0	<10.0	32.0	
FS-4	03/01/2024	1.5	<0.050	<0.050	<0.050	<0.150	<0.300	<10.0	<10.0	<10.0	<10.0	48.0	
FS-5	03/01/2024	1.5	<0.050	<0.050	<0.050	<0.150	<0.300	<10.0	<10.0	<10.0	<10.0	48.0	
FS-6	03/01/2024	1.5	<0.050	<0.050	<0.050	<0.150	<0.300	<10.0	<10.0	<10.0	<10.0	48.0	
FS-7	03/01/2024	1.5	<0.050	<0.050	<0.050	<0.150	<0.300	<10.0	44.0	<10.0	44.0	32.0	
FS-8	03/01/2024	1.5	<0.050	<0.050	<0.050	<0.150	<0.300	<10.0	<10.0	<10.0	<10.0	80.0	
FS-9	03/01/2024	1.5	<0.050	<0.050	<0.050	<0.150	<0.300	<10.0	<10.0	<10.0	<10.0	96.0	
FS-10	03/01/2024	1.5	<0.050	<0.050	<0.050	<0.150	<0.300	<10.0	<10.0	<10.0	<10.0	64.0	
FS-11	03/01/2024	1.5	<0.050	<0.050	<0.050	<0.150	<0.300	<10.0	49.6	<10.0	49.6	336	
FS-12	03/01/2024	1.5	<0.050	<0.050	<0.050	<0.150	<0.300	<10.0	<10.0	<10.0	<10.0	144	
FS-13	03/01/2024	1.5	<0.050	<0.050	<0.050	<0.150	<0.300	<10.0	23.2	<10.0	23.2	1,010	
	04/05/2024	2	NS					NS					5,920
	05/09/2024	4	NS					NS					176
FS-14	03/01/2024	1.5	<0.050	<0.050	<0.050	<0.150	<0.300	<10.0	44.4	<10.0	44.4	112	
FS-15	03/01/2024	1.5	<0.050	<0.050	<0.050	<0.150	<0.300	<10.0	119	10.7	130	1,120	
	04/05/2024	3	NS					<10.0	<10.0	<10.0	<10.0	176	
FS-16	03/01/2024	1.5	<0.050	<0.050	<0.050	<0.150	<0.300	<10.0	66.8	<10.0	66.8	656	
	04/05/2024	3	NS					NS					272
FS-17	03/01/2024	1.5	<0.050	<0.050	<0.050	<0.150	<0.300	<10.0	19.4	<10.0	19.4	544	
FS-18	03/01/2024	1.5	<0.050	<0.050	<0.050	<0.150	<0.300	<10.0	16.7	<10.0	16.7	4,600	
	04/05/2024	3	NS					NS					832
	05/09/2024	4	NS					NS					48.0
FS-19	03/01/2024	1.5	<0.050	<0.050	<0.050	<0.150	<0.300	<10.0	39.7	10.4	50.1	6,400	
	04/05/2024	3	NS					NS					3,520
	05/09/2024	4	NS					NS					176
FS-20	03/01/2024	1.5	<0.050	<0.050	<0.050	<0.150	<0.300	<10.0	49.7	<10.0	49.7	592	
FS-21	03/01/2024	1.5	<0.050	<0.050	<0.050	<0.150	<0.300	<10.0	25.8	<10.0	25.8	576	
FS-22	03/01/2024	1.5	<0.050	<0.050	<0.050	<0.150	<0.300	<10.0	23.5	<10.0	23.5	560	
FS-23	03/01/2024	1.5	<0.050	<0.050	<0.050	<0.150	<0.300	<10.0	22.0	<10.0	22.0	512	
FS-24	03/01/2024	1.5	<0.050	<0.050	<0.050	<0.150	<0.300	<10.0	19.9	<10.0	19.9	8,660	
	04/05/2024	3	NS					NS					3,200
	05/09/2024	4	NS					NS					160

TABLE 1
SOIL SAMPLE ANALYTICAL RESULTS
 NIMITZ MDP1 13 1 Federal Com. #311H
 Oxy USA, Inc.
 Eddy County, New Mexico
 Ensolum Project No. 03B1417138

Sample Designation	Date	Depth (feet bgs)	Benzene (mg/kg)	Toluene (mg/kg)	Ethylbenzene (mg/kg)	Total Xylenes (mg/kg)	Total BTEX (mg/kg)	TPH GRO (mg/kg)	TPH DRO (mg/kg)	TPH MRO (mg/kg)	Total TPH (GRO+DRO+MRO) (mg/kg)	Chloride (mg/kg)	
New Mexico Oil Conservation Division Closure Criteria for Soils Impacted by a Release (≤ 50 feet)			10	NE	NE	NE	50	NE	NE	NE	100	600	
FS-25	03/01/2024	1.5	<0.050	<0.050	<0.050	<0.150	<0.300	<10.0	48.4	10.0	58.4	7,920	
	04/05/2024	3	NS					NS					3,600
	05/09/2024	4	NS					NS					592
FS-26	03/01/2024	1.5	<0.050	<0.050	<0.050	<0.150	<0.300	<10.0	61.1	12.0	73.1	6,880	
	04/05/2024	3	NS					NS					3,320
	05/09/2024	4	NS					NS					192
FS-27	03/01/2024	1.5	<0.050	<0.050	<0.050	<0.150	<0.300	<10.0	66.5	11.3	77.8	5,200	
	04/05/2024	3	NS					NS					1,580
	05/09/2024	4	NS					NS					192
FS-28	03/01/2024	1.5	<0.050	<0.050	<0.050	<0.150	<0.300	<10.0	42.7	<10.0	42.7	1,460	
	04/05/2024	3	NS					NS					704
	05/09/2024	4	NS					NS					48.0
FS-29	03/01/2024	1.5	<0.050	<0.050	<0.050	<0.150	<0.300	<10.0	<10.0	<10.0	<10.0	1,470	
	04/05/2024	3	NS					<10.0	18.1	<10.0	18.1	736	
	05/09/2024	4	NS					NS					16.0
FS-30	03/01/2024	1.5	<0.050	<0.050	<0.050	<0.150	<0.300	<10.0	111	17.8	129	992	
	04/05/2024	3	NS					<10.0	26.2	<10.0	26.2	272	
FS-31	03/01/2024	1.5	<0.050	<0.050	<0.050	0.229	<0.300	<10.0	31.5	2.250	386	2,668	
	04/05/2024	3	NS					<10.0	16.6	<10.0	16.6	288	
FS-32	03/01/2024	1.5	<0.050	<0.050	<0.050	<0.150	<0.300	<10.0	62.8	17.5	80.3	1,220	
	04/05/2024	3	NS					NS					176
FS-33	03/01/2024	1.5	<0.050	<0.050	<0.050	<0.150	<0.300	<10.0	<10.0	<10.0	<10.0	448	
FS-34	03/01/2024	1.5	<0.050	<0.050	<0.050	<0.150	<0.300	<10.0	445	82.9	528	4,240	
	04/05/2024	2	NS					<10.0	32.1	<10.0	32.1	928	
	05/09/2024	4	NS					NS					144
FS-35	03/01/2024	1.5	<0.050	<0.050	<0.050	<0.150	<0.300	<10.0	<10.0	<10.0	<10.0	3,520	
	04/05/2024	3	NS					NS					3,520
	05/09/2024	4	NS					NS					80.0
FS-36	03/01/2024	1.5	<0.050	<0.050	<0.050	<0.150	<0.300	<10.0	134	29.5	164	4,000	
	04/05/2024	3	NS					<10.0	46.3	14.9	61.2	4,160	
	05/09/2024	5	NS					NS					112
FS-37	03/01/2024	1.5	<0.050	<0.050	<0.050	<0.150	<0.300	<10.0	239	47.4	286	3,760	
	04/05/2024	3	NS					<10.0	68.7	22.8	91.5	5,760	
	05/09/2024	5	NS					NS					96.0
FS-38	03/01/2024	1.5	<0.050	<0.050	<0.050	<0.150	<0.300	<10.0	<10.0	<10.0	<10.0	7,440	
	04/05/2024	2	NS					NS					736
	05/09/2024	5	NS					NS					48.0

TABLE 1
SOIL SAMPLE ANALYTICAL RESULTS
 NIMITZ MDP1 13 1 Federal Com. #311H
 Oxy USA, Inc.
 Eddy County, New Mexico
 Ensolum Project No. 03B1417138

Sample Designation	Date	Depth (feet bgs)	Benzene (mg/kg)	Toluene (mg/kg)	Ethylbenzene (mg/kg)	Total Xylenes (mg/kg)	Total BTEX (mg/kg)	TPH GRO (mg/kg)	TPH DRO (mg/kg)	TPH MRO (mg/kg)	Total TPH (GRO+DRO+MRO) (mg/kg)	Chloride (mg/kg)
New Mexico Oil Conservation Division Closure Criteria for Soils Impacted by a Release (≤ 50 feet)			10	NE	NE	NE	50	NE	NE	NE	100	600
FS-39	03/01/2024	1.5	<0.050	<0.050	<0.050	<0.150	<0.300	<10.0	<10.0	<10.0	<10.0	4,640
	04/05/2024	3	NS					NS			1,250	
	05/09/2024	5	NS					NS			176	
FS-40	03/01/2024	1.5	<0.050	0.067	<0.050	0.907	0.974	61.8	5,600	1,170	6,832	5,680
	04/05/2024	3	NS					<10.0	<10.0	<10.0	<10.0	992
	05/09/2024	6	NS					NS			112	
FS-41	03/01/2024	1.5	<0.050	<0.050	<0.050	<0.150	<0.300	<10.0	<10.0	<10.0	<10.0	720
	04/05/2024	3	NS					NS			1,600	
	05/09/2024	6	NS					NS			96.0	
FS-42	03/01/2024	1.5	<0.050	<0.050	<0.050	<0.150	<0.300	<10.0	106	28.3	137	1,300
	04/05/2024	3	NS					<10.0	21.1	<10.0	21.1	3,440
	05/09/2024	4	NS					NS			80.0	
FS-43	03/01/2024	1.5	<0.050	<0.050	<0.050	<0.150	<0.300	<10.0	60.7	11.3	72.0	3,440
	04/05/2024	2	NS					NS			320	
FS-44	03/01/2024	1.5	<0.050	<0.050	<0.050	<0.150	<0.300	<10.0	<10.0	<10.0	<10.0	32.0
FS-45	03/01/2024	1.5	<0.050	<0.050	<0.050	<0.150	<0.300	<10.0	56.5	<10.0	56.5	448
FS-46	03/01/2024	1.5	<0.050	<0.050	<0.050	<0.150	<0.300	<10.0	11.4	<10.0	11.4	256
FS-47	03/01/2024	1.5	<0.050	<0.050	<0.050	<0.150	<0.300	<10.0	<10.0	<10.0	<10.0	2,240
	04/05/2024	3	NS					NS			5,280	
	05/09/2024	4	NS					NS			48.0	
FS-48	03/01/2024	1.5	<0.050	<0.050	<0.050	<0.150	<0.300	<10.0	23.7	<10.0	23.7	2,600
	04/05/2024	3	NS					NS			112	
FS-49	03/01/2024	1.5	<0.050	<0.050	<0.050	<0.150	<0.300	<10.0	62.8	12.4	75.2	1,840
	04/05/2024	3	NS					NS			256	
FS-50	03/01/2024	1.5	<0.050	<0.050	<0.050	<0.150	<0.300	<10.0	<10.0	<10.0	<10.0	1,300
	04/05/2024	3	NS					NS			4,000	
	05/09/2024	6	NS					NS			80.0	
FS-51	03/01/2024	1.5	<0.050	<0.050	<0.050	<0.150	<0.300	<10.0	<10.0	<10.0	<10.0	800
	04/05/2024	3	NS					NS			1,840	
	05/09/2024	6	NS					NS			80.0	
FS-52	03/01/2024	1.5	<0.050	<0.050	<0.050	<0.150	<0.300	<10.0	180	44.4	224	6,160
	04/05/2024	3	NS					<10.0	25.2	<10.0	25.2	1,920
	05/09/2024	6	NS					NS			64.0	
FS-53	03/01/2024	1.5	<0.050	<0.050	<0.050	<0.150	<0.300	<10.0	<10.0	<10.0	<10.0	160
FS-54	03/01/2024	1.5	<0.050	<0.050	<0.050	<0.150	<0.300	<10.0	<10.0	<10.0	<10.0	4,800
	04/05/2024	2	NS					NS			2,960	
	05/09/2024	4	NS					NS			80.0	

TABLE 1
SOIL SAMPLE ANALYTICAL RESULTS
 NIMITZ MDP1 13 1 Federal Com. #311H
 Oxy USA, Inc.
 Eddy County, New Mexico
 Ensolum Project No. 03B1417138

Sample Designation	Date	Depth (feet bgs)	Benzene (mg/kg)	Toluene (mg/kg)	Ethylbenzene (mg/kg)	Total Xylenes (mg/kg)	Total BTEX (mg/kg)	TPH GRO (mg/kg)	TPH DRO (mg/kg)	TPH MRO (mg/kg)	Total TPH (GRO+DRO+MRO) (mg/kg)	Chloride (mg/kg)
New Mexico Oil Conservation Division Closure Criteria for Soils Impacted by a Release (≤ 50 feet)			10	NE	NE	NE	50	NE	NE	NE	100	600
FS-55	03/01/2024	1.5	<0.050	<0.050	<0.050	<0.150	<0.300	<10.0	<10.0	<10.0	<10.0	32.0
FS-56	03/01/2024	1.5	<0.050	<0.050	<0.050	<0.150	<0.300	<10.0	<10.0	<10.0	<10.0	80.0
FS-57	03/01/2024	1.5	<0.050	<0.050	<0.050	<0.150	<0.300	<10.0	<10.0	<10.0	<10.0	48.0
FS-58	03/01/2024	1.5	<0.050	<0.050	<0.050	<0.150	<0.300	<10.0	<10.0	<10.0	<10.0	400
FS-59	03/01/2024	1.5	<0.050	<0.050	<0.050	<0.150	<0.300	<10.0	<10.0	<10.0	<10.0	64.0
FS-60	03/01/2024	1.5	<0.050	<0.050	<0.050	<0.150	<0.300	<10.0	<10.0	<10.0	<10.0	48.0
FS-61	03/01/2024	1.5	<0.050	<0.050	<0.050	<0.150	<0.300	<10.0	<10.0	<10.0	<10.0	48.0
FS-62	03/01/2024	1.5	<0.050	<0.050	<0.050	<0.150	<0.300	<10.0	<10.0	<10.0	<10.0	32.0
FS-63	03/01/2024	1.5	<0.050	<0.050	<0.050	<0.150	<0.300	<10.0	<10.0	<10.0	<10.0	224
FS-64	03/01/2024	1.5	<0.050	<0.050	<0.050	<0.150	<0.300	<10.0	<10.0	<10.0	<10.0	112

TABLE 1
SOIL SAMPLE ANALYTICAL RESULTS
 NIMITZ MDP1 13 1 Federal Com. #311H
 Oxy USA, Inc.
 Eddy County, New Mexico
 Ensolum Project No. 03B1417138

Sample Designation	Date	Depth (feet bgs)	Benzene (mg/kg)	Toluene (mg/kg)	Ethylbenzene (mg/kg)	Total Xylenes (mg/kg)	Total BTEX (mg/kg)	TPH GRO (mg/kg)	TPH DRO (mg/kg)	TPH MRO (mg/kg)	Total TPH (GRO+DRO+MRO) (mg/kg)	Chloride (mg/kg)
New Mexico Oil Conservation Division Closure Criteria for Soils Impacted by a Release (≤ 50 feet)			10	NE	NE	NE	50	NE	NE	NE	100	600
Composite Sidewall Soil Sample Analytical Results												
SW-1	03/01/2024	0 - 1.5	<0.050	<0.050	<0.050	<0.150	<0.300	<10.0	<10.0	<10.0	<10.0	16.0
SW-2	03/01/2024	0 - 1.5	<0.050	<0.050	<0.050	<0.150	<0.300	<10.0	<10.0	<10.0	<10.0	32.0
SW-3	03/01/2024	0 - 1.5	<0.050	<0.050	<0.050	<0.150	<0.300	<10.0	<10.0	<10.0	<10.0	16.0
SW-4	03/01/2024	0 - 1.5	<0.050	<0.050	<0.050	<0.150	<0.300	<10.0	<10.0	<10.0	<10.0	16.0
SW-5	03/01/2024	0 - 1.5	<0.050	<0.050	<0.050	<0.150	<0.300	<10.0	<10.0	<10.0	<10.0	64.0
SW-6	03/01/2024	0 - 1.5	<0.050	<0.050	<0.050	<0.150	<0.300	<10.0	<10.0	<10.0	<10.0	32.0
SW-7	05/10/2024	0 - 4	<0.050	<0.050	<0.050	<0.150	<0.300	<10.0	<10.0	<10.0	<10.0	176
SW-8	05/10/2024	0 - 4	<0.050	<0.050	<0.050	<0.150	<0.300	<10.0	<10.0	<10.0	<10.0	32.0
SW-9	05/10/2024	0 - 4	<0.050	<0.050	<0.050	<0.150	<0.300	<10.0	<10.0	<10.0	<10.0	160
SW-10	05/10/2024	0 - 4	<0.050	<0.050	<0.050	<0.150	<0.300	<10.0	<10.0	<10.0	<10.0	256
SW-11	05/10/2024	0 - 4	<0.050	<0.050	<0.050	<0.150	<0.300	<10.0	22.1	<10.0	22.1	304
SW-12	05/10/2024	0 - 4	<0.050	<0.050	<0.050	<0.150	<0.300	<10.0	<10.0	<10.0	<10.0	192
SW-13	05/10/2024	0 - 4	<0.050	<0.050	<0.050	<0.150	<0.300	<10.0	<10.0	<10.0	<10.0	224
Delineation Soil Sample Analytical Results												
DS-1	03/01/2024	0.25	<0.050	<0.050	<0.050	<0.150	<0.300	<10.0	<10.0	<10.0	<10.0	288
DS-2	03/01/2024	0.25	<0.050	<0.050	<0.050	<0.150	<0.300	<10.0	<10.0	<10.0	<10.0	48.0
DS-3	03/01/2024	0.25	<0.050	<0.050	<0.050	<0.150	<0.300	<10.0	<10.0	<10.0	<10.0	32.0
DS-4	03/01/2024	0.25	<0.050	<0.050	<0.050	<0.150	<0.300	<10.0	<10.0	<10.0	<10.0	32.0
DS-5	03/01/2024	0.25	<0.050	<0.050	<0.050	<0.150	<0.300	<10.0	<10.0	<10.0	<10.0	48.0
DS-6	03/01/2024	0.25	<0.050	<0.050	<0.050	<0.150	<0.300	<10.0	<10.0	<10.0	<10.0	48.0
DS-7	03/01/2024	0.25	<0.050	<0.050	<0.050	<0.150	<0.300	<10.0	<10.0	<10.0	<10.0	1,070
	04/05/2024	0.50	NS				NS				160	
DS-8	03/01/2024	0.25	<0.050	<0.050	<0.050	<0.150	<0.300	<10.0	<10.0	<10.0	<10.0	256
DS-9	03/01/2024	0.25	<0.050	<0.050	<0.050	<0.150	<0.300	<10.0	<10.0	<10.0	<10.0	64.0
DS-10	03/01/2024	0.25	<0.050	<0.050	<0.050	<0.150	<0.300	<10.0	319	41.0	360	112
	04/05/2024	0.50	NS				<10.0	<10.0	<10.0	<10.0	NS	

Concentrations in **bold** and yellow exceed the New Mexico Oil Conservation Division Closure Criteria for Soils Impacted by a Release (≤ 50 feet)

Additional Excavation and/or Re-Sample

bgs: below ground surface

mg/kg: milligrams per kilogram

NE: Not Established

NS: Not Sampled

BTEX: Benzene, Toluene, Ethylbenzene, and Xylenes

GRO: Gasoline Range Organics

DRO: Diesel Range Organics

MRO: Motor Oil/Lube Oil Range Organics

TPH: Total Petroleum Hydrocarbon



APPENDIX E

Laboratory Analytical Reports & Chain-of-Custody Documentation



PHONE (575) 393-2326 ° 101 E. MARLAND ° HOBBS, NM 88240

March 07, 2024

KELLY LOWERY
ENSOLUM, LLC
705 W WADLEY AVE.
MIDLAND, TX 79705

RE: NIMITZ MDP 13 1 FED COM #311H

Enclosed are the results of analyses for samples received by the laboratory on 03/01/24 15:37.

Cardinal Laboratories is accredited through Texas NELAP under certificate number T104704398-23-16. Accreditation applies to drinking water, non-potable water and solid and chemical materials. All accredited analytes are denoted by an asterisk (*). For a complete list of accredited analytes and matrices visit the TCEQ website at www.tceq.texas.gov/field/qa/lab_accred_certif.html.

Cardinal Laboratories is accredited through the State of Colorado Department of Public Health and Environment for:

Method EPA 552.2	Haloacetic Acids (HAA-5)
Method EPA 524.2	Total Trihalomethanes (TTHM)
Method EPA 524.4	Regulated VOCs (V1, V2, V3)

Accreditation applies to public drinking water matrices.

This report meets NELAP requirements and is made up of a cover page, analytical results, and a copy of the original chain-of-custody. If you have any questions concerning this report, please feel free to contact me.

Sincerely,

Celey D. Keene
Lab Director/Quality Manager



PHONE (575) 393-2326 ° 101 E. MARLAND ° HOBBS, NM 88240

Analytical Results For:

ENSOLUM, LLC
 KELLY LOWERY
 705 W WADLEY AVE.
 MIDLAND TX, 79705
 Fax To:

Received:	03/01/2024	Sampling Date:	03/01/2024
Reported:	03/07/2024	Sampling Type:	Soil
Project Name:	NIMITZ MDP 13 1 FED COM #311H	Sampling Condition:	Cool & Intact
Project Number:	03B1417138	Sample Received By:	Shalyn Rodriguez
Project Location:	EDDY CO NM		

Sample ID: FS - 1 1.5' (H241048-01)

BTEX 8021B		mg/kg		Analyzed By: JH					
Analyte	Result	Reporting Limit	Analyzed	Method Blank	BS	% Recovery	True Value QC	RPD	Qualifier
Benzene*	<0.050	0.050	03/05/2024	ND	2.19	110	2.00	11.8	
Toluene*	<0.050	0.050	03/05/2024	ND	2.02	101	2.00	14.7	
Ethylbenzene*	<0.050	0.050	03/05/2024	ND	2.02	101	2.00	15.3	
Total Xylenes*	<0.150	0.150	03/05/2024	ND	5.98	99.7	6.00	15.9	
Total BTEX	<0.300	0.300	03/05/2024	ND					

Surrogate: 4-Bromofluorobenzene (PID) 110 % 71.5-134

Chloride, SM4500Cl-B		mg/kg		Analyzed By: HM					
Analyte	Result	Reporting Limit	Analyzed	Method Blank	BS	% Recovery	True Value QC	RPD	Qualifier
Chloride	48.0	16.0	03/06/2024	ND	432	108	400	0.00	

TPH 8015M		mg/kg		Analyzed By: MS					
Analyte	Result	Reporting Limit	Analyzed	Method Blank	BS	% Recovery	True Value QC	RPD	Qualifier
GRO C6-C10*	<10.0	10.0	03/05/2024	ND	237	119	200	13.5	
DRO >C10-C28*	12.6	10.0	03/05/2024	ND	223	111	200	11.8	
EXT DRO >C28-C36	<10.0	10.0	03/05/2024	ND					

Surrogate: 1-Chlorooctane 98.4 % 48.2-134

Surrogate: 1-Chlorooctadecane 95.6 % 49.1-148

Cardinal Laboratories

*=Accredited Analyte

PLEASE NOTE: Liability and Damages. Cardinal's liability and client's exclusive remedy for any claim arising, whether based in contract or tort, shall be limited to the amount paid by client for analyses. All claims, including those for negligence and any other cause whatsoever shall be deemed waived unless made in writing and received by Cardinal within thirty (30) days after completion of the applicable service. In no event shall Cardinal be liable for incidental or consequential damages, including, without limitation, business interruptions, loss of use, or loss of profits incurred by client, its subsidiaries, affiliates or successors arising out of or related to the performance of the services hereunder by Cardinal, regardless of whether such claim is based upon any of the above stated reasons or otherwise. Results relate only to the samples identified above. This report shall not be reproduced except in full with written approval of Cardinal Laboratories.

Celey D. Keene, Lab Director/Quality Manager



PHONE (575) 393-2326 ° 101 E. MARLAND ° HOBBS, NM 88240

Analytical Results For:

ENSOLUM, LLC
 KELLY LOWERY
 705 W WADLEY AVE.
 MIDLAND TX, 79705
 Fax To:

Received:	03/01/2024	Sampling Date:	03/01/2024
Reported:	03/07/2024	Sampling Type:	Soil
Project Name:	NIMITZ MDP 13 1 FED COM #311H	Sampling Condition:	Cool & Intact
Project Number:	03B1417138	Sample Received By:	Shalyn Rodriguez
Project Location:	EDDY CO NM		

Sample ID: FS - 2 1.5' (H241048-02)

BTEX 8021B		mg/kg		Analyzed By: JH					
Analyte	Result	Reporting Limit	Analyzed	Method Blank	BS	% Recovery	True Value QC	RPD	Qualifier
Benzene*	<0.050	0.050	03/05/2024	ND	2.19	110	2.00	11.8	
Toluene*	<0.050	0.050	03/05/2024	ND	2.02	101	2.00	14.7	
Ethylbenzene*	<0.050	0.050	03/05/2024	ND	2.02	101	2.00	15.3	
Total Xylenes*	<0.150	0.150	03/05/2024	ND	5.98	99.7	6.00	15.9	
Total BTEX	<0.300	0.300	03/05/2024	ND					

Surrogate: 4-Bromofluorobenzene (PID) 105 % 71.5-134

Chloride, SM4500CI-B		mg/kg		Analyzed By: HM					
Analyte	Result	Reporting Limit	Analyzed	Method Blank	BS	% Recovery	True Value QC	RPD	Qualifier
Chloride	64.0	16.0	03/06/2024	ND	432	108	400	0.00	

TPH 8015M		mg/kg		Analyzed By: MS					
Analyte	Result	Reporting Limit	Analyzed	Method Blank	BS	% Recovery	True Value QC	RPD	Qualifier
GRO C6-C10*	<10.0	10.0	03/05/2024	ND	237	119	200	13.5	
DRO >C10-C28*	118	10.0	03/05/2024	ND	223	111	200	11.8	
EXT DRO >C28-C36	26.2	10.0	03/05/2024	ND					

Surrogate: 1-Chlorooctane 80.4 % 48.2-134

Surrogate: 1-Chlorooctadecane 80.6 % 49.1-148

Cardinal Laboratories

*=Accredited Analyte

PLEASE NOTE: Liability and Damages. Cardinal's liability and client's exclusive remedy for any claim arising, whether based in contract or tort, shall be limited to the amount paid by client for analyses. All claims, including those for negligence and any other cause whatsoever shall be deemed waived unless made in writing and received by Cardinal within thirty (30) days after completion of the applicable service. In no event shall Cardinal be liable for incidental or consequential damages, including, without limitation, business interruptions, loss of use, or loss of profits incurred by client, its subsidiaries, affiliates or successors arising out of or related to the performance of the services hereunder by Cardinal, regardless of whether such claim is based upon any of the above stated reasons or otherwise. Results relate only to the samples identified above. This report shall not be reproduced except in full with written approval of Cardinal Laboratories.

Celey D. Keene, Lab Director/Quality Manager



PHONE (575) 393-2326 ° 101 E. MARLAND ° HOBBS, NM 88240

Analytical Results For:

ENSOLUM, LLC
 KELLY LOWERY
 705 W WADLEY AVE.
 MIDLAND TX, 79705
 Fax To:

Received:	03/01/2024	Sampling Date:	03/01/2024
Reported:	03/07/2024	Sampling Type:	Soil
Project Name:	NIMITZ MDP 13 1 FED COM #311H	Sampling Condition:	Cool & Intact
Project Number:	03B1417138	Sample Received By:	Shalyn Rodriguez
Project Location:	EDDY CO NM		

Sample ID: FS - 3 1.5' (H241048-03)

BTEX 8021B		mg/kg		Analyzed By: JH					
Analyte	Result	Reporting Limit	Analyzed	Method Blank	BS	% Recovery	True Value QC	RPD	Qualifier
Benzene*	<0.050	0.050	03/05/2024	ND	2.19	110	2.00	11.8	
Toluene*	<0.050	0.050	03/05/2024	ND	2.02	101	2.00	14.7	
Ethylbenzene*	<0.050	0.050	03/05/2024	ND	2.02	101	2.00	15.3	
Total Xylenes*	<0.150	0.150	03/05/2024	ND	5.98	99.7	6.00	15.9	
Total BTEX	<0.300	0.300	03/05/2024	ND					

Surrogate: 4-Bromofluorobenzene (PID) 110 % 71.5-134

Chloride, SM4500CI-B		mg/kg		Analyzed By: HM					
Analyte	Result	Reporting Limit	Analyzed	Method Blank	BS	% Recovery	True Value QC	RPD	Qualifier
Chloride	32.0	16.0	03/06/2024	ND	432	108	400	0.00	

TPH 8015M		mg/kg		Analyzed By: MS					
Analyte	Result	Reporting Limit	Analyzed	Method Blank	BS	% Recovery	True Value QC	RPD	Qualifier
GRO C6-C10*	<10.0	10.0	03/05/2024	ND	237	119	200	13.5	
DRO >C10-C28*	<10.0	10.0	03/05/2024	ND	223	111	200	11.8	
EXT DRO >C28-C36	<10.0	10.0	03/05/2024	ND					

Surrogate: 1-Chlorooctane 92.9 % 48.2-134

Surrogate: 1-Chlorooctadecane 90.8 % 49.1-148

Cardinal Laboratories

*=Accredited Analyte

PLEASE NOTE: Liability and Damages. Cardinal's liability and client's exclusive remedy for any claim arising, whether based in contract or tort, shall be limited to the amount paid by client for analyses. All claims, including those for negligence and any other cause whatsoever shall be deemed waived unless made in writing and received by Cardinal within thirty (30) days after completion of the applicable service. In no event shall Cardinal be liable for incidental or consequential damages, including, without limitation, business interruptions, loss of use, or loss of profits incurred by client, its subsidiaries, affiliates or successors arising out of or related to the performance of the services hereunder by Cardinal, regardless of whether such claim is based upon any of the above stated reasons or otherwise. Results relate only to the samples identified above. This report shall not be reproduced except in full with written approval of Cardinal Laboratories.

Celey D. Keene, Lab Director/Quality Manager



PHONE (575) 393-2326 ° 101 E. MARLAND ° HOBBS, NM 88240

Analytical Results For:

ENSOLUM, LLC
 KELLY LOWERY
 705 W WADLEY AVE.
 MIDLAND TX, 79705
 Fax To:

Received:	03/01/2024	Sampling Date:	03/01/2024
Reported:	03/07/2024	Sampling Type:	Soil
Project Name:	NIMITZ MDP 13 1 FED COM #311H	Sampling Condition:	Cool & Intact
Project Number:	03B1417138	Sample Received By:	Shalyn Rodriguez
Project Location:	EDDY CO NM		

Sample ID: FS - 4 1.5' (H241048-04)

BTEX 8021B		mg/kg		Analyzed By: JH					
Analyte	Result	Reporting Limit	Analyzed	Method Blank	BS	% Recovery	True Value QC	RPD	Qualifier
Benzene*	<0.050	0.050	03/05/2024	ND	2.19	110	2.00	11.8	
Toluene*	<0.050	0.050	03/05/2024	ND	2.02	101	2.00	14.7	
Ethylbenzene*	<0.050	0.050	03/05/2024	ND	2.02	101	2.00	15.3	
Total Xylenes*	<0.150	0.150	03/05/2024	ND	5.98	99.7	6.00	15.9	
Total BTEX	<0.300	0.300	03/05/2024	ND					

Surrogate: 4-Bromofluorobenzene (PID) 107 % 71.5-134

Chloride, SM4500CI-B		mg/kg		Analyzed By: HM					
Analyte	Result	Reporting Limit	Analyzed	Method Blank	BS	% Recovery	True Value QC	RPD	Qualifier
Chloride	48.0	16.0	03/06/2024	ND	432	108	400	0.00	

TPH 8015M		mg/kg		Analyzed By: MS					
Analyte	Result	Reporting Limit	Analyzed	Method Blank	BS	% Recovery	True Value QC	RPD	Qualifier
GRO C6-C10*	<10.0	10.0	03/05/2024	ND	237	119	200	13.5	
DRO >C10-C28*	<10.0	10.0	03/05/2024	ND	223	111	200	11.8	
EXT DRO >C28-C36	<10.0	10.0	03/05/2024	ND					

Surrogate: 1-Chlorooctane 89.5 % 48.2-134

Surrogate: 1-Chlorooctadecane 86.1 % 49.1-148

Cardinal Laboratories

*=Accredited Analyte

PLEASE NOTE: Liability and Damages. Cardinal's liability and client's exclusive remedy for any claim arising, whether based in contract or tort, shall be limited to the amount paid by client for analyses. All claims, including those for negligence and any other cause whatsoever shall be deemed waived unless made in writing and received by Cardinal within thirty (30) days after completion of the applicable service. In no event shall Cardinal be liable for incidental or consequential damages, including, without limitation, business interruptions, loss of use, or loss of profits incurred by client, its subsidiaries, affiliates or successors arising out of or related to the performance of the services hereunder by Cardinal, regardless of whether such claim is based upon any of the above stated reasons or otherwise. Results relate only to the samples identified above. This report shall not be reproduced except in full with written approval of Cardinal Laboratories.

Celey D. Keene, Lab Director/Quality Manager



PHONE (575) 393-2326 ° 101 E. MARLAND ° HOBBS, NM 88240

Analytical Results For:

ENSOLUM, LLC
 KELLY LOWERY
 705 W WADLEY AVE.
 MIDLAND TX, 79705
 Fax To:

Received:	03/01/2024	Sampling Date:	03/01/2024
Reported:	03/07/2024	Sampling Type:	Soil
Project Name:	NIMITZ MDP 13 1 FED COM #311H	Sampling Condition:	Cool & Intact
Project Number:	03B1417138	Sample Received By:	Shalyn Rodriguez
Project Location:	EDDY CO NM		

Sample ID: FS - 5 1.5' (H241048-05)

BTEX 8021B		mg/kg		Analyzed By: JH					
Analyte	Result	Reporting Limit	Analyzed	Method Blank	BS	% Recovery	True Value QC	RPD	Qualifier
Benzene*	<0.050	0.050	03/05/2024	ND	2.19	110	2.00	11.8	
Toluene*	<0.050	0.050	03/05/2024	ND	2.02	101	2.00	14.7	
Ethylbenzene*	<0.050	0.050	03/05/2024	ND	2.02	101	2.00	15.3	
Total Xylenes*	<0.150	0.150	03/05/2024	ND	5.98	99.7	6.00	15.9	
Total BTEX	<0.300	0.300	03/05/2024	ND					

Surrogate: 4-Bromofluorobenzene (PID) 109 % 71.5-134

Chloride, SM4500CI-B		mg/kg		Analyzed By: HM					
Analyte	Result	Reporting Limit	Analyzed	Method Blank	BS	% Recovery	True Value QC	RPD	Qualifier
Chloride	48.0	16.0	03/06/2024	ND	432	108	400	0.00	

TPH 8015M		mg/kg		Analyzed By: MS					
Analyte	Result	Reporting Limit	Analyzed	Method Blank	BS	% Recovery	True Value QC	RPD	Qualifier
GRO C6-C10*	<10.0	10.0	03/05/2024	ND	237	119	200	13.5	
DRO >C10-C28*	<10.0	10.0	03/05/2024	ND	223	111	200	11.8	
EXT DRO >C28-C36	<10.0	10.0	03/05/2024	ND					

Surrogate: 1-Chlorooctane 89.0 % 48.2-134

Surrogate: 1-Chlorooctadecane 87.1 % 49.1-148

Cardinal Laboratories

*=Accredited Analyte

PLEASE NOTE: Liability and Damages. Cardinal's liability and client's exclusive remedy for any claim arising, whether based in contract or tort, shall be limited to the amount paid by client for analyses. All claims, including those for negligence and any other cause whatsoever shall be deemed waived unless made in writing and received by Cardinal within thirty (30) days after completion of the applicable service. In no event shall Cardinal be liable for incidental or consequential damages, including, without limitation, business interruptions, loss of use, or loss of profits incurred by client, its subsidiaries, affiliates or successors arising out of or related to the performance of the services hereunder by Cardinal, regardless of whether such claim is based upon any of the above stated reasons or otherwise. Results relate only to the samples identified above. This report shall not be reproduced except in full with written approval of Cardinal Laboratories.

Celey D. Keene, Lab Director/Quality Manager



PHONE (575) 393-2326 ° 101 E. MARLAND ° HOBBS, NM 88240

Analytical Results For:

ENSOLUM, LLC
 KELLY LOWERY
 705 W WADLEY AVE.
 MIDLAND TX, 79705
 Fax To:

Received:	03/01/2024	Sampling Date:	03/01/2024
Reported:	03/07/2024	Sampling Type:	Soil
Project Name:	NIMITZ MDP 13 1 FED COM #311H	Sampling Condition:	Cool & Intact
Project Number:	03B1417138	Sample Received By:	Shalyn Rodriguez
Project Location:	EDDY CO NM		

Sample ID: FS - 6 1.5' (H241048-06)

BTEX 8021B		mg/kg		Analyzed By: JH					
Analyte	Result	Reporting Limit	Analyzed	Method Blank	BS	% Recovery	True Value QC	RPD	Qualifier
Benzene*	<0.050	0.050	03/05/2024	ND	2.19	110	2.00	11.8	
Toluene*	<0.050	0.050	03/05/2024	ND	2.02	101	2.00	14.7	
Ethylbenzene*	<0.050	0.050	03/05/2024	ND	2.02	101	2.00	15.3	
Total Xylenes*	<0.150	0.150	03/05/2024	ND	5.98	99.7	6.00	15.9	
Total BTEX	<0.300	0.300	03/05/2024	ND					

Surrogate: 4-Bromofluorobenzene (PID) 107 % 71.5-134

Chloride, SM4500CI-B		mg/kg		Analyzed By: HM					
Analyte	Result	Reporting Limit	Analyzed	Method Blank	BS	% Recovery	True Value QC	RPD	Qualifier
Chloride	48.0	16.0	03/06/2024	ND	432	108	400	0.00	

TPH 8015M		mg/kg		Analyzed By: MS					
Analyte	Result	Reporting Limit	Analyzed	Method Blank	BS	% Recovery	True Value QC	RPD	Qualifier
GRO C6-C10*	<10.0	10.0	03/05/2024	ND	237	119	200	13.5	
DRO >C10-C28*	<10.0	10.0	03/05/2024	ND	223	111	200	11.8	
EXT DRO >C28-C36	<10.0	10.0	03/05/2024	ND					

Surrogate: 1-Chlorooctane 80.2 % 48.2-134

Surrogate: 1-Chlorooctadecane 76.9 % 49.1-148

Cardinal Laboratories

*=Accredited Analyte

PLEASE NOTE: Liability and Damages. Cardinal's liability and client's exclusive remedy for any claim arising, whether based in contract or tort, shall be limited to the amount paid by client for analyses. All claims, including those for negligence and any other cause whatsoever shall be deemed waived unless made in writing and received by Cardinal within thirty (30) days after completion of the applicable service. In no event shall Cardinal be liable for incidental or consequential damages, including, without limitation, business interruptions, loss of use, or loss of profits incurred by client, its subsidiaries, affiliates or successors arising out of or related to the performance of the services hereunder by Cardinal, regardless of whether such claim is based upon any of the above stated reasons or otherwise. Results relate only to the samples identified above. This report shall not be reproduced except in full with written approval of Cardinal Laboratories.

Celey D. Keene, Lab Director/Quality Manager



PHONE (575) 393-2326 ° 101 E. MARLAND ° HOBBS, NM 88240

Analytical Results For:

ENSOLUM, LLC
 KELLY LOWERY
 705 W WADLEY AVE.
 MIDLAND TX, 79705
 Fax To:

Received:	03/01/2024	Sampling Date:	03/01/2024
Reported:	03/07/2024	Sampling Type:	Soil
Project Name:	NIMITZ MDP 13 1 FED COM #311H	Sampling Condition:	Cool & Intact
Project Number:	03B1417138	Sample Received By:	Shalyn Rodriguez
Project Location:	EDDY CO NM		

Sample ID: FS - 7 1.5' (H241048-07)

BTEX 8021B		mg/kg		Analyzed By: JH						
Analyte	Result	Reporting Limit	Analyzed	Method Blank	BS	% Recovery	True Value QC	RPD	Qualifier	
Benzene*	<0.050	0.050	03/05/2024	ND	2.19	110	2.00	11.8		
Toluene*	<0.050	0.050	03/05/2024	ND	2.02	101	2.00	14.7		
Ethylbenzene*	<0.050	0.050	03/05/2024	ND	2.02	101	2.00	15.3		
Total Xylenes*	<0.150	0.150	03/05/2024	ND	5.98	99.7	6.00	15.9		
Total BTEX	<0.300	0.300	03/05/2024	ND						

Surrogate: 4-Bromofluorobenzene (PID) 104 % 71.5-134

Chloride, SM4500CI-B		mg/kg		Analyzed By: HM						
Analyte	Result	Reporting Limit	Analyzed	Method Blank	BS	% Recovery	True Value QC	RPD	Qualifier	
Chloride	32.0	16.0	03/06/2024	ND	432	108	400	0.00		

TPH 8015M		mg/kg		Analyzed By: MS						
Analyte	Result	Reporting Limit	Analyzed	Method Blank	BS	% Recovery	True Value QC	RPD	Qualifier	
GRO C6-C10*	<10.0	10.0	03/05/2024	ND	237	119	200	13.5		
DRO >C10-C28*	44.0	10.0	03/05/2024	ND	223	111	200	11.8		
EXT DRO >C28-C36	<10.0	10.0	03/05/2024	ND						

Surrogate: 1-Chlorooctane 90.5 % 48.2-134

Surrogate: 1-Chlorooctadecane 87.6 % 49.1-148

Cardinal Laboratories

*=Accredited Analyte

PLEASE NOTE: Liability and Damages. Cardinal's liability and client's exclusive remedy for any claim arising, whether based in contract or tort, shall be limited to the amount paid by client for analyses. All claims, including those for negligence and any other cause whatsoever shall be deemed waived unless made in writing and received by Cardinal within thirty (30) days after completion of the applicable service. In no event shall Cardinal be liable for incidental or consequential damages, including, without limitation, business interruptions, loss of use, or loss of profits incurred by client, its subsidiaries, affiliates or successors arising out of or related to the performance of the services hereunder by Cardinal, regardless of whether such claim is based upon any of the above stated reasons or otherwise. Results relate only to the samples identified above. This report shall not be reproduced except in full with written approval of Cardinal Laboratories.

Celey D. Keene, Lab Director/Quality Manager



PHONE (575) 393-2326 ° 101 E. MARLAND ° HOBBS, NM 88240

Analytical Results For:

ENSOLUM, LLC
 KELLY LOWERY
 705 W WADLEY AVE.
 MIDLAND TX, 79705
 Fax To:

Received:	03/01/2024	Sampling Date:	03/01/2024
Reported:	03/07/2024	Sampling Type:	Soil
Project Name:	NIMITZ MDP 13 1 FED COM #311H	Sampling Condition:	Cool & Intact
Project Number:	03B1417138	Sample Received By:	Shalyn Rodriguez
Project Location:	EDDY CO NM		

Sample ID: FS - 8 1.5' (H241048-08)

BTEX 8021B		mg/kg		Analyzed By: JH					
Analyte	Result	Reporting Limit	Analyzed	Method Blank	BS	% Recovery	True Value QC	RPD	Qualifier
Benzene*	<0.050	0.050	03/05/2024	ND	2.19	110	2.00	11.8	
Toluene*	<0.050	0.050	03/05/2024	ND	2.02	101	2.00	14.7	
Ethylbenzene*	<0.050	0.050	03/05/2024	ND	2.02	101	2.00	15.3	
Total Xylenes*	<0.150	0.150	03/05/2024	ND	5.98	99.7	6.00	15.9	
Total BTEX	<0.300	0.300	03/05/2024	ND					

Surrogate: 4-Bromofluorobenzene (PID) 110 % 71.5-134

Chloride, SM4500CI-B		mg/kg		Analyzed By: HM					
Analyte	Result	Reporting Limit	Analyzed	Method Blank	BS	% Recovery	True Value QC	RPD	Qualifier
Chloride	80.0	16.0	03/06/2024	ND	432	108	400	0.00	

TPH 8015M		mg/kg		Analyzed By: MS					
Analyte	Result	Reporting Limit	Analyzed	Method Blank	BS	% Recovery	True Value QC	RPD	Qualifier
GRO C6-C10*	<10.0	10.0	03/05/2024	ND	237	119	200	13.5	
DRO >C10-C28*	<10.0	10.0	03/05/2024	ND	223	111	200	11.8	
EXT DRO >C28-C36	<10.0	10.0	03/05/2024	ND					

Surrogate: 1-Chlorooctane 80.9 % 48.2-134

Surrogate: 1-Chlorooctadecane 77.2 % 49.1-148

Cardinal Laboratories

*=Accredited Analyte

PLEASE NOTE: Liability and Damages. Cardinal's liability and client's exclusive remedy for any claim arising, whether based in contract or tort, shall be limited to the amount paid by client for analyses. All claims, including those for negligence and any other cause whatsoever shall be deemed waived unless made in writing and received by Cardinal within thirty (30) days after completion of the applicable service. In no event shall Cardinal be liable for incidental or consequential damages, including, without limitation, business interruptions, loss of use, or loss of profits incurred by client, its subsidiaries, affiliates or successors arising out of or related to the performance of the services hereunder by Cardinal, regardless of whether such claim is based upon any of the above stated reasons or otherwise. Results relate only to the samples identified above. This report shall not be reproduced except in full with written approval of Cardinal Laboratories.

Celey D. Keene, Lab Director/Quality Manager



PHONE (575) 393-2326 ° 101 E. MARLAND ° HOBBS, NM 88240

Analytical Results For:

ENSOLUM, LLC
 KELLY LOWERY
 705 W WADLEY AVE.
 MIDLAND TX, 79705
 Fax To:

Received:	03/01/2024	Sampling Date:	03/01/2024
Reported:	03/07/2024	Sampling Type:	Soil
Project Name:	NIMITZ MDP 13 1 FED COM #311H	Sampling Condition:	Cool & Intact
Project Number:	03B1417138	Sample Received By:	Shalyn Rodriguez
Project Location:	EDDY CO NM		

Sample ID: FS - 9 1.5' (H241048-09)

BTEX 8021B		mg/kg		Analyzed By: JH						
Analyte	Result	Reporting Limit	Analyzed	Method Blank	BS	% Recovery	True Value QC	RPD	Qualifier	
Benzene*	<0.050	0.050	03/05/2024	ND	2.19	110	2.00	11.8		
Toluene*	<0.050	0.050	03/05/2024	ND	2.02	101	2.00	14.7		
Ethylbenzene*	<0.050	0.050	03/05/2024	ND	2.02	101	2.00	15.3		
Total Xylenes*	<0.150	0.150	03/05/2024	ND	5.98	99.7	6.00	15.9		
Total BTEX	<0.300	0.300	03/05/2024	ND						

Surrogate: 4-Bromofluorobenzene (PID) 108 % 71.5-134

Chloride, SM4500CI-B		mg/kg		Analyzed By: HM						
Analyte	Result	Reporting Limit	Analyzed	Method Blank	BS	% Recovery	True Value QC	RPD	Qualifier	
Chloride	96.0	16.0	03/06/2024	ND	432	108	400	0.00		

TPH 8015M		mg/kg		Analyzed By: MS						
Analyte	Result	Reporting Limit	Analyzed	Method Blank	BS	% Recovery	True Value QC	RPD	Qualifier	
GRO C6-C10*	<10.0	10.0	03/05/2024	ND	237	119	200	13.5		
DRO >C10-C28*	<10.0	10.0	03/05/2024	ND	223	111	200	11.8		
EXT DRO >C28-C36	<10.0	10.0	03/05/2024	ND						

Surrogate: 1-Chlorooctane 93.5 % 48.2-134

Surrogate: 1-Chlorooctadecane 90.9 % 49.1-148

Cardinal Laboratories

*=Accredited Analyte

PLEASE NOTE: Liability and Damages. Cardinal's liability and client's exclusive remedy for any claim arising, whether based in contract or tort, shall be limited to the amount paid by client for analyses. All claims, including those for negligence and any other cause whatsoever shall be deemed waived unless made in writing and received by Cardinal within thirty (30) days after completion of the applicable service. In no event shall Cardinal be liable for incidental or consequential damages, including, without limitation, business interruptions, loss of use, or loss of profits incurred by client, its subsidiaries, affiliates or successors arising out of or related to the performance of the services hereunder by Cardinal, regardless of whether such claim is based upon any of the above stated reasons or otherwise. Results relate only to the samples identified above. This report shall not be reproduced except in full with written approval of Cardinal Laboratories.

Celey D. Keene, Lab Director/Quality Manager



PHONE (575) 393-2326 ° 101 E. MARLAND ° HOBBS, NM 88240

Analytical Results For:

ENSOLUM, LLC
 KELLY LOWERY
 705 W WADLEY AVE.
 MIDLAND TX, 79705
 Fax To:

Received:	03/01/2024	Sampling Date:	03/01/2024
Reported:	03/07/2024	Sampling Type:	Soil
Project Name:	NIMITZ MDP 13 1 FED COM #311H	Sampling Condition:	Cool & Intact
Project Number:	03B1417138	Sample Received By:	Shalyn Rodriguez
Project Location:	EDDY CO NM		

Sample ID: FS - 10 1.5' (H241048-10)

BTEX 8021B		mg/kg		Analyzed By: JH					
Analyte	Result	Reporting Limit	Analyzed	Method Blank	BS	% Recovery	True Value QC	RPD	Qualifier
Benzene*	<0.050	0.050	03/06/2024	ND	2.19	110	2.00	11.8	
Toluene*	<0.050	0.050	03/06/2024	ND	2.02	101	2.00	14.7	
Ethylbenzene*	<0.050	0.050	03/06/2024	ND	2.02	101	2.00	15.3	
Total Xylenes*	<0.150	0.150	03/06/2024	ND	5.98	99.7	6.00	15.9	
Total BTEX	<0.300	0.300	03/06/2024	ND					

Surrogate: 4-Bromofluorobenzene (PID) 110 % 71.5-134

Chloride, SM4500CI-B		mg/kg		Analyzed By: HM					
Analyte	Result	Reporting Limit	Analyzed	Method Blank	BS	% Recovery	True Value QC	RPD	Qualifier
Chloride	64.0	16.0	03/06/2024	ND	432	108	400	0.00	

TPH 8015M		mg/kg		Analyzed By: MS					
Analyte	Result	Reporting Limit	Analyzed	Method Blank	BS	% Recovery	True Value QC	RPD	Qualifier
GRO C6-C10*	<10.0	10.0	03/05/2024	ND	237	119	200	13.5	
DRO >C10-C28*	<10.0	10.0	03/05/2024	ND	223	111	200	11.8	
EXT DRO >C28-C36	<10.0	10.0	03/05/2024	ND					

Surrogate: 1-Chlorooctane 88.7 % 48.2-134

Surrogate: 1-Chlorooctadecane 84.2 % 49.1-148

Cardinal Laboratories

*=Accredited Analyte

PLEASE NOTE: Liability and Damages. Cardinal's liability and client's exclusive remedy for any claim arising, whether based in contract or tort, shall be limited to the amount paid by client for analyses. All claims, including those for negligence and any other cause whatsoever shall be deemed waived unless made in writing and received by Cardinal within thirty (30) days after completion of the applicable service. In no event shall Cardinal be liable for incidental or consequential damages, including, without limitation, business interruptions, loss of use, or loss of profits incurred by client, its subsidiaries, affiliates or successors arising out of or related to the performance of the services hereunder by Cardinal, regardless of whether such claim is based upon any of the above stated reasons or otherwise. Results relate only to the samples identified above. This report shall not be reproduced except in full with written approval of Cardinal Laboratories.

Celey D. Keene, Lab Director/Quality Manager



PHONE (575) 393-2326 ° 101 E. MARLAND ° HOBBS, NM 88240

Analytical Results For:

ENSOLUM, LLC
 KELLY LOWERY
 705 W WADLEY AVE.
 MIDLAND TX, 79705
 Fax To:

Received:	03/01/2024	Sampling Date:	03/01/2024
Reported:	03/07/2024	Sampling Type:	Soil
Project Name:	NIMITZ MDP 13 1 FED COM #311H	Sampling Condition:	Cool & Intact
Project Number:	03B1417138	Sample Received By:	Shalyn Rodriguez
Project Location:	EDDY CO NM		

Sample ID: FS - 11 1.5' (H241048-11)

BTEX 8021B		mg/kg		Analyzed By: JH					
Analyte	Result	Reporting Limit	Analyzed	Method Blank	BS	% Recovery	True Value QC	RPD	Qualifier
Benzene*	<0.050	0.050	03/06/2024	ND	2.19	110	2.00	11.8	
Toluene*	<0.050	0.050	03/06/2024	ND	2.02	101	2.00	14.7	
Ethylbenzene*	<0.050	0.050	03/06/2024	ND	2.02	101	2.00	15.3	
Total Xylenes*	<0.150	0.150	03/06/2024	ND	5.98	99.7	6.00	15.9	
Total BTEX	<0.300	0.300	03/06/2024	ND					

Surrogate: 4-Bromofluorobenzene (PID) 111 % 71.5-134

Chloride, SM4500Cl-B		mg/kg		Analyzed By: HM					
Analyte	Result	Reporting Limit	Analyzed	Method Blank	BS	% Recovery	True Value QC	RPD	Qualifier
Chloride	336	16.0	03/06/2024	ND	432	108	400	0.00	

TPH 8015M		mg/kg		Analyzed By: MS					
Analyte	Result	Reporting Limit	Analyzed	Method Blank	BS	% Recovery	True Value QC	RPD	Qualifier
GRO C6-C10*	<10.0	10.0	03/05/2024	ND	237	119	200	13.5	
DRO >C10-C28*	49.6	10.0	03/05/2024	ND	223	111	200	11.8	
EXT DRO >C28-C36	<10.0	10.0	03/05/2024	ND					

Surrogate: 1-Chlorooctane 86.6 % 48.2-134

Surrogate: 1-Chlorooctadecane 86.3 % 49.1-148

Cardinal Laboratories

*=Accredited Analyte

PLEASE NOTE: Liability and Damages. Cardinal's liability and client's exclusive remedy for any claim arising, whether based in contract or tort, shall be limited to the amount paid by client for analyses. All claims, including those for negligence and any other cause whatsoever shall be deemed waived unless made in writing and received by Cardinal within thirty (30) days after completion of the applicable service. In no event shall Cardinal be liable for incidental or consequential damages, including, without limitation, business interruptions, loss of use, or loss of profits incurred by client, its subsidiaries, affiliates or successors arising out of or related to the performance of the services hereunder by Cardinal, regardless of whether such claim is based upon any of the above stated reasons or otherwise. Results relate only to the samples identified above. This report shall not be reproduced except in full with written approval of Cardinal Laboratories.

Celey D. Keene, Lab Director/Quality Manager



PHONE (575) 393-2326 ° 101 E. MARLAND ° HOBBS, NM 88240

Analytical Results For:

ENSOLUM, LLC
 KELLY LOWERY
 705 W WADLEY AVE.
 MIDLAND TX, 79705
 Fax To:

Received:	03/01/2024	Sampling Date:	03/01/2024
Reported:	03/07/2024	Sampling Type:	Soil
Project Name:	NIMITZ MDP 13 1 FED COM #311H	Sampling Condition:	Cool & Intact
Project Number:	03B1417138	Sample Received By:	Shalyn Rodriguez
Project Location:	EDDY CO NM		

Sample ID: FS - 12 1.5' (H241048-12)

BTEX 8021B		mg/kg		Analyzed By: JH						
Analyte	Result	Reporting Limit	Analyzed	Method Blank	BS	% Recovery	True Value QC	RPD	Qualifier	
Benzene*	<0.050	0.050	03/06/2024	ND	2.19	110	2.00	11.8		
Toluene*	<0.050	0.050	03/06/2024	ND	2.02	101	2.00	14.7		
Ethylbenzene*	<0.050	0.050	03/06/2024	ND	2.02	101	2.00	15.3		
Total Xylenes*	<0.150	0.150	03/06/2024	ND	5.98	99.7	6.00	15.9		
Total BTEX	<0.300	0.300	03/06/2024	ND						

Surrogate: 4-Bromofluorobenzene (PID) 109 % 71.5-134

Chloride, SM4500CI-B		mg/kg		Analyzed By: HM						
Analyte	Result	Reporting Limit	Analyzed	Method Blank	BS	% Recovery	True Value QC	RPD	Qualifier	
Chloride	144	16.0	03/06/2024	ND	432	108	400	0.00		

TPH 8015M		mg/kg		Analyzed By: MS						
Analyte	Result	Reporting Limit	Analyzed	Method Blank	BS	% Recovery	True Value QC	RPD	Qualifier	
GRO C6-C10*	<10.0	10.0	03/05/2024	ND	237	119	200	13.5		
DRO >C10-C28*	<10.0	10.0	03/05/2024	ND	223	111	200	11.8		
EXT DRO >C28-C36	<10.0	10.0	03/05/2024	ND						

Surrogate: 1-Chlorooctane 72.3 % 48.2-134

Surrogate: 1-Chlorooctadecane 68.1 % 49.1-148

Cardinal Laboratories

*=Accredited Analyte

PLEASE NOTE: Liability and Damages. Cardinal's liability and client's exclusive remedy for any claim arising, whether based in contract or tort, shall be limited to the amount paid by client for analyses. All claims, including those for negligence and any other cause whatsoever shall be deemed waived unless made in writing and received by Cardinal within thirty (30) days after completion of the applicable service. In no event shall Cardinal be liable for incidental or consequential damages, including, without limitation, business interruptions, loss of use, or loss of profits incurred by client, its subsidiaries, affiliates or successors arising out of or related to the performance of the services hereunder by Cardinal, regardless of whether such claim is based upon any of the above stated reasons or otherwise. Results relate only to the samples identified above. This report shall not be reproduced except in full with written approval of Cardinal Laboratories.

Celey D. Keene, Lab Director/Quality Manager



PHONE (575) 393-2326 ° 101 E. MARLAND ° HOBBS, NM 88240

Analytical Results For:

ENSOLUM, LLC
 KELLY LOWERY
 705 W WADLEY AVE.
 MIDLAND TX, 79705
 Fax To:

Received:	03/01/2024	Sampling Date:	03/01/2024
Reported:	03/07/2024	Sampling Type:	Soil
Project Name:	NIMITZ MDP 13 1 FED COM #311H	Sampling Condition:	Cool & Intact
Project Number:	03B1417138	Sample Received By:	Shalyn Rodriguez
Project Location:	EDDY CO NM		

Sample ID: FS - 13 1.5' (H241048-13)

BTEX 8021B		mg/kg		Analyzed By: JH					
Analyte	Result	Reporting Limit	Analyzed	Method Blank	BS	% Recovery	True Value QC	RPD	Qualifier
Benzene*	<0.050	0.050	03/06/2024	ND	2.19	110	2.00	11.8	
Toluene*	<0.050	0.050	03/06/2024	ND	2.02	101	2.00	14.7	
Ethylbenzene*	<0.050	0.050	03/06/2024	ND	2.02	101	2.00	15.3	
Total Xylenes*	<0.150	0.150	03/06/2024	ND	5.98	99.7	6.00	15.9	
Total BTEX	<0.300	0.300	03/06/2024	ND					

Surrogate: 4-Bromofluorobenzene (PID) 110 % 71.5-134

Chloride, SM4500CI-B		mg/kg		Analyzed By: AC					
Analyte	Result	Reporting Limit	Analyzed	Method Blank	BS	% Recovery	True Value QC	RPD	Qualifier
Chloride	1010	16.0	03/06/2024	ND	416	104	400	3.77	

TPH 8015M		mg/kg		Analyzed By: MS					
Analyte	Result	Reporting Limit	Analyzed	Method Blank	BS	% Recovery	True Value QC	RPD	Qualifier
GRO C6-C10*	<10.0	10.0	03/05/2024	ND	237	119	200	13.5	
DRO >C10-C28*	23.2	10.0	03/05/2024	ND	223	111	200	11.8	
EXT DRO >C28-C36	<10.0	10.0	03/05/2024	ND					

Surrogate: 1-Chlorooctane 96.1 % 48.2-134

Surrogate: 1-Chlorooctadecane 91.7 % 49.1-148

Cardinal Laboratories

*=Accredited Analyte

PLEASE NOTE: Liability and Damages. Cardinal's liability and client's exclusive remedy for any claim arising, whether based in contract or tort, shall be limited to the amount paid by client for analyses. All claims, including those for negligence and any other cause whatsoever shall be deemed waived unless made in writing and received by Cardinal within thirty (30) days after completion of the applicable service. In no event shall Cardinal be liable for incidental or consequential damages, including, without limitation, business interruptions, loss of use, or loss of profits incurred by client, its subsidiaries, affiliates or successors arising out of or related to the performance of the services hereunder by Cardinal, regardless of whether such claim is based upon any of the above stated reasons or otherwise. Results relate only to the samples identified above. This report shall not be reproduced except in full with written approval of Cardinal Laboratories.

Celey D. Keene, Lab Director/Quality Manager



PHONE (575) 393-2326 ° 101 E. MARLAND ° HOBBS, NM 88240

Analytical Results For:

ENSOLUM, LLC
 KELLY LOWERY
 705 W WADLEY AVE.
 MIDLAND TX, 79705
 Fax To:

Received:	03/01/2024	Sampling Date:	03/01/2024
Reported:	03/07/2024	Sampling Type:	Soil
Project Name:	NIMITZ MDP 13 1 FED COM #311H	Sampling Condition:	Cool & Intact
Project Number:	03B1417138	Sample Received By:	Shalyn Rodriguez
Project Location:	EDDY CO NM		

Sample ID: FS - 14 1.5' (H241048-14)

BTEX 8021B		mg/kg		Analyzed By: JH					
Analyte	Result	Reporting Limit	Analyzed	Method Blank	BS	% Recovery	True Value QC	RPD	Qualifier
Benzene*	<0.050	0.050	03/06/2024	ND	2.19	110	2.00	11.8	
Toluene*	<0.050	0.050	03/06/2024	ND	2.02	101	2.00	14.7	
Ethylbenzene*	<0.050	0.050	03/06/2024	ND	2.02	101	2.00	15.3	
Total Xylenes*	<0.150	0.150	03/06/2024	ND	5.98	99.7	6.00	15.9	
Total BTEX	<0.300	0.300	03/06/2024	ND					

Surrogate: 4-Bromofluorobenzene (PID) 110 % 71.5-134

Chloride, SM4500CI-B		mg/kg		Analyzed By: AC					
Analyte	Result	Reporting Limit	Analyzed	Method Blank	BS	% Recovery	True Value QC	RPD	Qualifier
Chloride	112	16.0	03/06/2024	ND	416	104	400	3.77	

TPH 8015M		mg/kg		Analyzed By: MS					
Analyte	Result	Reporting Limit	Analyzed	Method Blank	BS	% Recovery	True Value QC	RPD	Qualifier
GRO C6-C10*	<10.0	10.0	03/05/2024	ND	237	119	200	13.5	
DRO >C10-C28*	44.4	10.0	03/05/2024	ND	223	111	200	11.8	
EXT DRO >C28-C36	<10.0	10.0	03/05/2024	ND					

Surrogate: 1-Chlorooctane 83.9 % 48.2-134

Surrogate: 1-Chlorooctadecane 82.5 % 49.1-148

Cardinal Laboratories

*=Accredited Analyte

PLEASE NOTE: Liability and Damages. Cardinal's liability and client's exclusive remedy for any claim arising, whether based in contract or tort, shall be limited to the amount paid by client for analyses. All claims, including those for negligence and any other cause whatsoever shall be deemed waived unless made in writing and received by Cardinal within thirty (30) days after completion of the applicable service. In no event shall Cardinal be liable for incidental or consequential damages, including, without limitation, business interruptions, loss of use, or loss of profits incurred by client, its subsidiaries, affiliates or successors arising out of or related to the performance of the services hereunder by Cardinal, regardless of whether such claim is based upon any of the above stated reasons or otherwise. Results relate only to the samples identified above. This report shall not be reproduced except in full with written approval of Cardinal Laboratories.

Celey D. Keene, Lab Director/Quality Manager



PHONE (575) 393-2326 ° 101 E. MARLAND ° HOBBS, NM 88240

Analytical Results For:

ENSOLUM, LLC
 KELLY LOWERY
 705 W WADLEY AVE.
 MIDLAND TX, 79705
 Fax To:

Received:	03/01/2024	Sampling Date:	03/01/2024
Reported:	03/07/2024	Sampling Type:	Soil
Project Name:	NIMITZ MDP 13 1 FED COM #311H	Sampling Condition:	Cool & Intact
Project Number:	03B1417138	Sample Received By:	Shalyn Rodriguez
Project Location:	EDDY CO NM		

Sample ID: FS - 15 1.5' (H241048-15)

BTEX 8021B		mg/kg		Analyzed By: JH					
Analyte	Result	Reporting Limit	Analyzed	Method Blank	BS	% Recovery	True Value QC	RPD	Qualifier
Benzene*	<0.050	0.050	03/06/2024	ND	2.19	110	2.00	11.8	
Toluene*	<0.050	0.050	03/06/2024	ND	2.02	101	2.00	14.7	
Ethylbenzene*	<0.050	0.050	03/06/2024	ND	2.02	101	2.00	15.3	
Total Xylenes*	<0.150	0.150	03/06/2024	ND	5.98	99.7	6.00	15.9	
Total BTEX	<0.300	0.300	03/06/2024	ND					

Surrogate: 4-Bromofluorobenzene (PID) 114 % 71.5-134

Chloride, SM4500Cl-B		mg/kg		Analyzed By: AC					
Analyte	Result	Reporting Limit	Analyzed	Method Blank	BS	% Recovery	True Value QC	RPD	Qualifier
Chloride	1120	16.0	03/06/2024	ND	416	104	400	3.77	

TPH 8015M		mg/kg		Analyzed By: MS					
Analyte	Result	Reporting Limit	Analyzed	Method Blank	BS	% Recovery	True Value QC	RPD	Qualifier
GRO C6-C10*	<10.0	10.0	03/05/2024	ND	237	119	200	13.5	
DRO >C10-C28*	119	10.0	03/05/2024	ND	223	111	200	11.8	
EXT DRO >C28-C36	10.7	10.0	03/05/2024	ND					

Surrogate: 1-Chlorooctane 88.6 % 48.2-134

Surrogate: 1-Chlorooctadecane 88.2 % 49.1-148

Cardinal Laboratories

*=Accredited Analyte

PLEASE NOTE: Liability and Damages. Cardinal's liability and client's exclusive remedy for any claim arising, whether based in contract or tort, shall be limited to the amount paid by client for analyses. All claims, including those for negligence and any other cause whatsoever shall be deemed waived unless made in writing and received by Cardinal within thirty (30) days after completion of the applicable service. In no event shall Cardinal be liable for incidental or consequential damages, including, without limitation, business interruptions, loss of use, or loss of profits incurred by client, its subsidiaries, affiliates or successors arising out of or related to the performance of the services hereunder by Cardinal, regardless of whether such claim is based upon any of the above stated reasons or otherwise. Results relate only to the samples identified above. This report shall not be reproduced except in full with written approval of Cardinal Laboratories.

Celey D. Keene, Lab Director/Quality Manager



PHONE (575) 393-2326 ° 101 E. MARLAND ° HOBBS, NM 88240

Analytical Results For:

ENSOLUM, LLC
 KELLY LOWERY
 705 W WADLEY AVE.
 MIDLAND TX, 79705
 Fax To:

Received:	03/01/2024	Sampling Date:	03/01/2024
Reported:	03/07/2024	Sampling Type:	Soil
Project Name:	NIMITZ MDP 13 1 FED COM #311H	Sampling Condition:	Cool & Intact
Project Number:	03B1417138	Sample Received By:	Shalyn Rodriguez
Project Location:	EDDY CO NM		

Sample ID: FS - 16 1.5' (H241048-16)

BTEX 8021B		mg/kg		Analyzed By: JH					
Analyte	Result	Reporting Limit	Analyzed	Method Blank	BS	% Recovery	True Value QC	RPD	Qualifier
Benzene*	<0.050	0.050	03/06/2024	ND	2.19	110	2.00	11.8	
Toluene*	<0.050	0.050	03/06/2024	ND	2.02	101	2.00	14.7	
Ethylbenzene*	<0.050	0.050	03/06/2024	ND	2.02	101	2.00	15.3	
Total Xylenes*	<0.150	0.150	03/06/2024	ND	5.98	99.7	6.00	15.9	
Total BTEX	<0.300	0.300	03/06/2024	ND					

Surrogate: 4-Bromofluorobenzene (PID) 109 % 71.5-134

Chloride, SM4500CI-B		mg/kg		Analyzed By: AC					
Analyte	Result	Reporting Limit	Analyzed	Method Blank	BS	% Recovery	True Value QC	RPD	Qualifier
Chloride	656	16.0	03/06/2024	ND	416	104	400	3.77	

TPH 8015M		mg/kg		Analyzed By: MS					
Analyte	Result	Reporting Limit	Analyzed	Method Blank	BS	% Recovery	True Value QC	RPD	Qualifier
GRO C6-C10*	<10.0	10.0	03/06/2024	ND	237	119	200	13.5	
DRO >C10-C28*	66.8	10.0	03/06/2024	ND	223	111	200	11.8	
EXT DRO >C28-C36	<10.0	10.0	03/06/2024	ND					

Surrogate: 1-Chlorooctane 67.8 % 48.2-134

Surrogate: 1-Chlorooctadecane 65.6 % 49.1-148

Cardinal Laboratories

*=Accredited Analyte

PLEASE NOTE: Liability and Damages. Cardinal's liability and client's exclusive remedy for any claim arising, whether based in contract or tort, shall be limited to the amount paid by client for analyses. All claims, including those for negligence and any other cause whatsoever shall be deemed waived unless made in writing and received by Cardinal within thirty (30) days after completion of the applicable service. In no event shall Cardinal be liable for incidental or consequential damages, including, without limitation, business interruptions, loss of use, or loss of profits incurred by client, its subsidiaries, affiliates or successors arising out of or related to the performance of the services hereunder by Cardinal, regardless of whether such claim is based upon any of the above stated reasons or otherwise. Results relate only to the samples identified above. This report shall not be reproduced except in full with written approval of Cardinal Laboratories.

Celey D. Keene, Lab Director/Quality Manager



PHONE (575) 393-2326 ° 101 E. MARLAND ° HOBBS, NM 88240

Analytical Results For:

ENSOLUM, LLC
 KELLY LOWERY
 705 W WADLEY AVE.
 MIDLAND TX, 79705
 Fax To:

Received:	03/01/2024	Sampling Date:	03/01/2024
Reported:	03/07/2024	Sampling Type:	Soil
Project Name:	NIMITZ MDP 13 1 FED COM #311H	Sampling Condition:	Cool & Intact
Project Number:	03B1417138	Sample Received By:	Shalyn Rodriguez
Project Location:	EDDY CO NM		

Sample ID: FS - 17 1.5' (H241048-17)

BTEX 8021B		mg/kg		Analyzed By: JH					
Analyte	Result	Reporting Limit	Analyzed	Method Blank	BS	% Recovery	True Value QC	RPD	Qualifier
Benzene*	<0.050	0.050	03/06/2024	ND	2.19	110	2.00	11.8	
Toluene*	<0.050	0.050	03/06/2024	ND	2.02	101	2.00	14.7	
Ethylbenzene*	<0.050	0.050	03/06/2024	ND	2.02	101	2.00	15.3	
Total Xylenes*	<0.150	0.150	03/06/2024	ND	5.98	99.7	6.00	15.9	
Total BTEX	<0.300	0.300	03/06/2024	ND					

Surrogate: 4-Bromofluorobenzene (PID) 114 % 71.5-134

Chloride, SM4500CI-B		mg/kg		Analyzed By: AC					
Analyte	Result	Reporting Limit	Analyzed	Method Blank	BS	% Recovery	True Value QC	RPD	Qualifier
Chloride	544	16.0	03/06/2024	ND	416	104	400	3.77	

TPH 8015M		mg/kg		Analyzed By: MS					
Analyte	Result	Reporting Limit	Analyzed	Method Blank	BS	% Recovery	True Value QC	RPD	Qualifier
GRO C6-C10*	<10.0	10.0	03/06/2024	ND	237	119	200	13.5	
DRO >C10-C28*	19.4	10.0	03/06/2024	ND	223	111	200	11.8	
EXT DRO >C28-C36	<10.0	10.0	03/06/2024	ND					

Surrogate: 1-Chlorooctane 87.7 % 48.2-134

Surrogate: 1-Chlorooctadecane 84.5 % 49.1-148

Cardinal Laboratories

*=Accredited Analyte

PLEASE NOTE: Liability and Damages. Cardinal's liability and client's exclusive remedy for any claim arising, whether based in contract or tort, shall be limited to the amount paid by client for analyses. All claims, including those for negligence and any other cause whatsoever shall be deemed waived unless made in writing and received by Cardinal within thirty (30) days after completion of the applicable service. In no event shall Cardinal be liable for incidental or consequential damages, including, without limitation, business interruptions, loss of use, or loss of profits incurred by client, its subsidiaries, affiliates or successors arising out of or related to the performance of the services hereunder by Cardinal, regardless of whether such claim is based upon any of the above stated reasons or otherwise. Results relate only to the samples identified above. This report shall not be reproduced except in full with written approval of Cardinal Laboratories.

Celey D. Keene, Lab Director/Quality Manager



PHONE (575) 393-2326 ° 101 E. MARLAND ° HOBBS, NM 88240

Analytical Results For:

ENSOLUM, LLC
 KELLY LOWERY
 705 W WADLEY AVE.
 MIDLAND TX, 79705
 Fax To:

Received:	03/01/2024	Sampling Date:	03/01/2024
Reported:	03/07/2024	Sampling Type:	Soil
Project Name:	NIMITZ MDP 13 1 FED COM #311H	Sampling Condition:	Cool & Intact
Project Number:	03B1417138	Sample Received By:	Shalyn Rodriguez
Project Location:	EDDY CO NM		

Sample ID: FS - 18 1.5' (H241048-18)

BTEX 8021B		mg/kg		Analyzed By: JH					
Analyte	Result	Reporting Limit	Analyzed	Method Blank	BS	% Recovery	True Value QC	RPD	Qualifier
Benzene*	<0.050	0.050	03/06/2024	ND	2.00	100	2.00	9.57	
Toluene*	<0.050	0.050	03/06/2024	ND	1.99	99.4	2.00	9.49	
Ethylbenzene*	<0.050	0.050	03/06/2024	ND	1.94	97.1	2.00	9.42	
Total Xylenes*	<0.150	0.150	03/06/2024	ND	5.93	98.8	6.00	8.31	
Total BTEX	<0.300	0.300	03/06/2024	ND					

Surrogate: 4-Bromofluorobenzene (PID) 104 % 71.5-134

Chloride, SM4500CI-B		mg/kg		Analyzed By: AC					
Analyte	Result	Reporting Limit	Analyzed	Method Blank	BS	% Recovery	True Value QC	RPD	Qualifier
Chloride	4600	16.0	03/06/2024	ND	416	104	400	3.77	

TPH 8015M		mg/kg		Analyzed By: MS					
Analyte	Result	Reporting Limit	Analyzed	Method Blank	BS	% Recovery	True Value QC	RPD	Qualifier
GRO C6-C10*	<10.0	10.0	03/06/2024	ND	237	119	200	13.5	
DRO >C10-C28*	16.7	10.0	03/06/2024	ND	223	111	200	11.8	
EXT DRO >C28-C36	<10.0	10.0	03/06/2024	ND					

Surrogate: 1-Chlorooctane 84.2 % 48.2-134

Surrogate: 1-Chlorooctadecane 85.2 % 49.1-148

Cardinal Laboratories

*=Accredited Analyte

PLEASE NOTE: Liability and Damages. Cardinal's liability and client's exclusive remedy for any claim arising, whether based in contract or tort, shall be limited to the amount paid by client for analyses. All claims, including those for negligence and any other cause whatsoever shall be deemed waived unless made in writing and received by Cardinal within thirty (30) days after completion of the applicable service. In no event shall Cardinal be liable for incidental or consequential damages, including, without limitation, business interruptions, loss of use, or loss of profits incurred by client, its subsidiaries, affiliates or successors arising out of or related to the performance of the services hereunder by Cardinal, regardless of whether such claim is based upon any of the above stated reasons or otherwise. Results relate only to the samples identified above. This report shall not be reproduced except in full with written approval of Cardinal Laboratories.

Celey D. Keene, Lab Director/Quality Manager



PHONE (575) 393-2326 ° 101 E. MARLAND ° HOBBS, NM 88240

Analytical Results For:

ENSOLUM, LLC
 KELLY LOWERY
 705 W WADLEY AVE.
 MIDLAND TX, 79705
 Fax To:

Received:	03/01/2024	Sampling Date:	03/01/2024
Reported:	03/07/2024	Sampling Type:	Soil
Project Name:	NIMITZ MDP 13 1 FED COM #311H	Sampling Condition:	Cool & Intact
Project Number:	03B1417138	Sample Received By:	Shalyn Rodriguez
Project Location:	EDDY CO NM		

Sample ID: FS - 19 1.5' (H241048-19)

BTEX 8021B		mg/kg		Analyzed By: JH					
Analyte	Result	Reporting Limit	Analyzed	Method Blank	BS	% Recovery	True Value QC	RPD	Qualifier
Benzene*	<0.050	0.050	03/06/2024	ND	2.00	100	2.00	9.57	
Toluene*	<0.050	0.050	03/06/2024	ND	1.99	99.4	2.00	9.49	
Ethylbenzene*	<0.050	0.050	03/06/2024	ND	1.94	97.1	2.00	9.42	
Total Xylenes*	<0.150	0.150	03/06/2024	ND	5.93	98.8	6.00	8.31	
Total BTEX	<0.300	0.300	03/06/2024	ND					

Surrogate: 4-Bromofluorobenzene (PID) 104 % 71.5-134

Chloride, SM4500CI-B		mg/kg		Analyzed By: AC					
Analyte	Result	Reporting Limit	Analyzed	Method Blank	BS	% Recovery	True Value QC	RPD	Qualifier
Chloride	6400	16.0	03/06/2024	ND	416	104	400	3.77	

TPH 8015M		mg/kg		Analyzed By: MS					
Analyte	Result	Reporting Limit	Analyzed	Method Blank	BS	% Recovery	True Value QC	RPD	Qualifier
GRO C6-C10*	<10.0	10.0	03/05/2024	ND	208	104	200	11.5	
DRO >C10-C28*	39.7	10.0	03/05/2024	ND	189	94.5	200	6.87	
EXT DRO >C28-C36	10.4	10.0	03/05/2024	ND					

Surrogate: 1-Chlorooctane 78.3 % 48.2-134

Surrogate: 1-Chlorooctadecane 76.6 % 49.1-148

Cardinal Laboratories

*=Accredited Analyte

PLEASE NOTE: Liability and Damages. Cardinal's liability and client's exclusive remedy for any claim arising, whether based in contract or tort, shall be limited to the amount paid by client for analyses. All claims, including those for negligence and any other cause whatsoever shall be deemed waived unless made in writing and received by Cardinal within thirty (30) days after completion of the applicable service. In no event shall Cardinal be liable for incidental or consequential damages, including, without limitation, business interruptions, loss of use, or loss of profits incurred by client, its subsidiaries, affiliates or successors arising out of or related to the performance of the services hereunder by Cardinal, regardless of whether such claim is based upon any of the above stated reasons or otherwise. Results relate only to the samples identified above. This report shall not be reproduced except in full with written approval of Cardinal Laboratories.

Celey D. Keene, Lab Director/Quality Manager



PHONE (575) 393-2326 ° 101 E. MARLAND ° HOBBS, NM 88240

Analytical Results For:

ENSOLUM, LLC
 KELLY LOWERY
 705 W WADLEY AVE.
 MIDLAND TX, 79705
 Fax To:

Received:	03/01/2024	Sampling Date:	03/01/2024
Reported:	03/07/2024	Sampling Type:	Soil
Project Name:	NIMITZ MDP 13 1 FED COM #311H	Sampling Condition:	Cool & Intact
Project Number:	03B1417138	Sample Received By:	Shalyn Rodriguez
Project Location:	EDDY CO NM		

Sample ID: FS - 20 1.5' (H241048-20)

BTEX 8021B		mg/kg		Analyzed By: JH					
Analyte	Result	Reporting Limit	Analyzed	Method Blank	BS	% Recovery	True Value QC	RPD	Qualifier
Benzene*	<0.050	0.050	03/06/2024	ND	2.00	100	2.00	9.57	
Toluene*	<0.050	0.050	03/06/2024	ND	1.99	99.4	2.00	9.49	
Ethylbenzene*	<0.050	0.050	03/06/2024	ND	1.94	97.1	2.00	9.42	
Total Xylenes*	<0.150	0.150	03/06/2024	ND	5.93	98.8	6.00	8.31	
Total BTEX	<0.300	0.300	03/06/2024	ND					

Surrogate: 4-Bromofluorobenzene (PID) 105 % 71.5-134

Chloride, SM4500CI-B		mg/kg		Analyzed By: AC					
Analyte	Result	Reporting Limit	Analyzed	Method Blank	BS	% Recovery	True Value QC	RPD	Qualifier
Chloride	592	16.0	03/06/2024	ND	416	104	400	3.77	

TPH 8015M		mg/kg		Analyzed By: MS					
Analyte	Result	Reporting Limit	Analyzed	Method Blank	BS	% Recovery	True Value QC	RPD	Qualifier
GRO C6-C10*	<10.0	10.0	03/05/2024	ND	208	104	200	11.5	
DRO >C10-C28*	49.7	10.0	03/05/2024	ND	189	94.5	200	6.87	
EXT DRO >C28-C36	<10.0	10.0	03/05/2024	ND					

Surrogate: 1-Chlorooctane 69.8 % 48.2-134

Surrogate: 1-Chlorooctadecane 69.6 % 49.1-148

Cardinal Laboratories

*=Accredited Analyte

PLEASE NOTE: Liability and Damages. Cardinal's liability and client's exclusive remedy for any claim arising, whether based in contract or tort, shall be limited to the amount paid by client for analyses. All claims, including those for negligence and any other cause whatsoever shall be deemed waived unless made in writing and received by Cardinal within thirty (30) days after completion of the applicable service. In no event shall Cardinal be liable for incidental or consequential damages, including, without limitation, business interruptions, loss of use, or loss of profits incurred by client, its subsidiaries, affiliates or successors arising out of or related to the performance of the services hereunder by Cardinal, regardless of whether such claim is based upon any of the above stated reasons or otherwise. Results relate only to the samples identified above. This report shall not be reproduced except in full with written approval of Cardinal Laboratories.

Celey D. Keene, Lab Director/Quality Manager



PHONE (575) 393-2326 ° 101 E. MARLAND ° HOBBS, NM 88240

Analytical Results For:

ENSOLUM, LLC
 KELLY LOWERY
 705 W WADLEY AVE.
 MIDLAND TX, 79705
 Fax To:

Received:	03/01/2024	Sampling Date:	03/01/2024
Reported:	03/07/2024	Sampling Type:	Soil
Project Name:	NIMITZ MDP 13 1 FED COM #311H	Sampling Condition:	Cool & Intact
Project Number:	03B1417138	Sample Received By:	Shalyn Rodriguez
Project Location:	EDDY CO NM		

Sample ID: FS - 21 1.5' (H241048-21)

BTEX 8021B		mg/kg		Analyzed By: JH					
Analyte	Result	Reporting Limit	Analyzed	Method Blank	BS	% Recovery	True Value QC	RPD	Qualifier
Benzene*	<0.050	0.050	03/06/2024	ND	2.00	100	2.00	9.57	
Toluene*	<0.050	0.050	03/06/2024	ND	1.99	99.4	2.00	9.49	
Ethylbenzene*	<0.050	0.050	03/06/2024	ND	1.94	97.1	2.00	9.42	
Total Xylenes*	<0.150	0.150	03/06/2024	ND	5.93	98.8	6.00	8.31	
Total BTEX	<0.300	0.300	03/06/2024	ND					

Surrogate: 4-Bromofluorobenzene (PID) 104 % 71.5-134

Chloride, SM4500CI-B		mg/kg		Analyzed By: AC					
Analyte	Result	Reporting Limit	Analyzed	Method Blank	BS	% Recovery	True Value QC	RPD	Qualifier
Chloride	576	16.0	03/06/2024	ND	416	104	400	3.77	

TPH 8015M		mg/kg		Analyzed By: MS					
Analyte	Result	Reporting Limit	Analyzed	Method Blank	BS	% Recovery	True Value QC	RPD	Qualifier
GRO C6-C10*	<10.0	10.0	03/05/2024	ND	208	104	200	11.5	
DRO >C10-C28*	25.8	10.0	03/05/2024	ND	189	94.5	200	6.87	
EXT DRO >C28-C36	<10.0	10.0	03/05/2024	ND					

Surrogate: 1-Chlorooctane 72.6 % 48.2-134

Surrogate: 1-Chlorooctadecane 70.3 % 49.1-148

Cardinal Laboratories

*=Accredited Analyte

PLEASE NOTE: Liability and Damages. Cardinal's liability and client's exclusive remedy for any claim arising, whether based in contract or tort, shall be limited to the amount paid by client for analyses. All claims, including those for negligence and any other cause whatsoever shall be deemed waived unless made in writing and received by Cardinal within thirty (30) days after completion of the applicable service. In no event shall Cardinal be liable for incidental or consequential damages, including, without limitation, business interruptions, loss of use, or loss of profits incurred by client, its subsidiaries, affiliates or successors arising out of or related to the performance of the services hereunder by Cardinal, regardless of whether such claim is based upon any of the above stated reasons or otherwise. Results relate only to the samples identified above. This report shall not be reproduced except in full with written approval of Cardinal Laboratories.

Celey D. Keene, Lab Director/Quality Manager



PHONE (575) 393-2326 ° 101 E. MARLAND ° HOBBS, NM 88240

Analytical Results For:

ENSOLUM, LLC
 KELLY LOWERY
 705 W WADLEY AVE.
 MIDLAND TX, 79705
 Fax To:

Received:	03/01/2024	Sampling Date:	03/01/2024
Reported:	03/07/2024	Sampling Type:	Soil
Project Name:	NIMITZ MDP 13 1 FED COM #311H	Sampling Condition:	Cool & Intact
Project Number:	03B1417138	Sample Received By:	Shalyn Rodriguez
Project Location:	EDDY CO NM		

Sample ID: FS - 22 1.5' (H241048-22)

BTEX 8021B		mg/kg		Analyzed By: JH					
Analyte	Result	Reporting Limit	Analyzed	Method Blank	BS	% Recovery	True Value QC	RPD	Qualifier
Benzene*	<0.050	0.050	03/06/2024	ND	2.00	100	2.00	9.57	
Toluene*	<0.050	0.050	03/06/2024	ND	1.99	99.4	2.00	9.49	
Ethylbenzene*	<0.050	0.050	03/06/2024	ND	1.94	97.1	2.00	9.42	
Total Xylenes*	<0.150	0.150	03/06/2024	ND	5.93	98.8	6.00	8.31	
Total BTEX	<0.300	0.300	03/06/2024	ND					

Surrogate: 4-Bromofluorobenzene (PID) 104 % 71.5-134

Chloride, SM4500CI-B		mg/kg		Analyzed By: AC					
Analyte	Result	Reporting Limit	Analyzed	Method Blank	BS	% Recovery	True Value QC	RPD	Qualifier
Chloride	560	16.0	03/06/2024	ND	416	104	400	3.77	

TPH 8015M		mg/kg		Analyzed By: MS					
Analyte	Result	Reporting Limit	Analyzed	Method Blank	BS	% Recovery	True Value QC	RPD	Qualifier
GRO C6-C10*	<10.0	10.0	03/05/2024	ND	208	104	200	11.5	
DRO >C10-C28*	23.5	10.0	03/05/2024	ND	189	94.5	200	6.87	
EXT DRO >C28-C36	<10.0	10.0	03/05/2024	ND					

Surrogate: 1-Chlorooctane 54.1 % 48.2-134

Surrogate: 1-Chlorooctadecane 53.4 % 49.1-148

Cardinal Laboratories

*=Accredited Analyte

PLEASE NOTE: Liability and Damages. Cardinal's liability and client's exclusive remedy for any claim arising, whether based in contract or tort, shall be limited to the amount paid by client for analyses. All claims, including those for negligence and any other cause whatsoever shall be deemed waived unless made in writing and received by Cardinal within thirty (30) days after completion of the applicable service. In no event shall Cardinal be liable for incidental or consequential damages, including, without limitation, business interruptions, loss of use, or loss of profits incurred by client, its subsidiaries, affiliates or successors arising out of or related to the performance of the services hereunder by Cardinal, regardless of whether such claim is based upon any of the above stated reasons or otherwise. Results relate only to the samples identified above. This report shall not be reproduced except in full with written approval of Cardinal Laboratories.

Celey D. Keene, Lab Director/Quality Manager



PHONE (575) 393-2326 ° 101 E. MARLAND ° HOBBS, NM 88240

Analytical Results For:

ENSOLUM, LLC
 KELLY LOWERY
 705 W WADLEY AVE.
 MIDLAND TX, 79705
 Fax To:

Received:	03/01/2024	Sampling Date:	03/01/2024
Reported:	03/07/2024	Sampling Type:	Soil
Project Name:	NIMITZ MDP 13 1 FED COM #311H	Sampling Condition:	Cool & Intact
Project Number:	03B1417138	Sample Received By:	Shalyn Rodriguez
Project Location:	EDDY CO NM		

Sample ID: FS - 23 1.5' (H241048-23)

BTEX 8021B		mg/kg		Analyzed By: JH					
Analyte	Result	Reporting Limit	Analyzed	Method Blank	BS	% Recovery	True Value QC	RPD	Qualifier
Benzene*	<0.050	0.050	03/06/2024	ND	2.00	100	2.00	9.57	
Toluene*	<0.050	0.050	03/06/2024	ND	1.99	99.4	2.00	9.49	
Ethylbenzene*	<0.050	0.050	03/06/2024	ND	1.94	97.1	2.00	9.42	
Total Xylenes*	<0.150	0.150	03/06/2024	ND	5.93	98.8	6.00	8.31	
Total BTEX	<0.300	0.300	03/06/2024	ND					

Surrogate: 4-Bromofluorobenzene (PID) 104 % 71.5-134

Chloride, SM4500CI-B		mg/kg		Analyzed By: AC					
Analyte	Result	Reporting Limit	Analyzed	Method Blank	BS	% Recovery	True Value QC	RPD	Qualifier
Chloride	512	16.0	03/06/2024	ND	416	104	400	3.77	

TPH 8015M		mg/kg		Analyzed By: MS					
Analyte	Result	Reporting Limit	Analyzed	Method Blank	BS	% Recovery	True Value QC	RPD	Qualifier
GRO C6-C10*	<10.0	10.0	03/05/2024	ND	208	104	200	11.5	
DRO >C10-C28*	22.0	10.0	03/05/2024	ND	189	94.5	200	6.87	
EXT DRO >C28-C36	<10.0	10.0	03/05/2024	ND					

Surrogate: 1-Chlorooctane 67.2 % 48.2-134

Surrogate: 1-Chlorooctadecane 65.5 % 49.1-148

Cardinal Laboratories

*=Accredited Analyte

PLEASE NOTE: Liability and Damages. Cardinal's liability and client's exclusive remedy for any claim arising, whether based in contract or tort, shall be limited to the amount paid by client for analyses. All claims, including those for negligence and any other cause whatsoever shall be deemed waived unless made in writing and received by Cardinal within thirty (30) days after completion of the applicable service. In no event shall Cardinal be liable for incidental or consequential damages, including, without limitation, business interruptions, loss of use, or loss of profits incurred by client, its subsidiaries, affiliates or successors arising out of or related to the performance of the services hereunder by Cardinal, regardless of whether such claim is based upon any of the above stated reasons or otherwise. Results relate only to the samples identified above. This report shall not be reproduced except in full with written approval of Cardinal Laboratories.

Celey D. Keene, Lab Director/Quality Manager



PHONE (575) 393-2326 ° 101 E. MARLAND ° HOBBS, NM 88240

Analytical Results For:

ENSOLUM, LLC
 KELLY LOWERY
 705 W WADLEY AVE.
 MIDLAND TX, 79705
 Fax To:

Received:	03/01/2024	Sampling Date:	03/01/2024
Reported:	03/07/2024	Sampling Type:	Soil
Project Name:	NIMITZ MDP 13 1 FED COM #311H	Sampling Condition:	Cool & Intact
Project Number:	03B1417138	Sample Received By:	Shalyn Rodriguez
Project Location:	EDDY CO NM		

Sample ID: FS - 24 1.5' (H241048-24)

BTEX 8021B		mg/kg		Analyzed By: JH					
Analyte	Result	Reporting Limit	Analyzed	Method Blank	BS	% Recovery	True Value QC	RPD	Qualifier
Benzene*	<0.050	0.050	03/06/2024	ND	2.00	100	2.00	9.57	
Toluene*	<0.050	0.050	03/06/2024	ND	1.99	99.4	2.00	9.49	
Ethylbenzene*	<0.050	0.050	03/06/2024	ND	1.94	97.1	2.00	9.42	
Total Xylenes*	<0.150	0.150	03/06/2024	ND	5.93	98.8	6.00	8.31	
Total BTEX	<0.300	0.300	03/06/2024	ND					

Surrogate: 4-Bromofluorobenzene (PID) 104 % 71.5-134

Chloride, SM4500CI-B		mg/kg		Analyzed By: AC					
Analyte	Result	Reporting Limit	Analyzed	Method Blank	BS	% Recovery	True Value QC	RPD	Qualifier
Chloride	8660	16.0	03/06/2024	ND	416	104	400	3.77	

TPH 8015M		mg/kg		Analyzed By: MS					
Analyte	Result	Reporting Limit	Analyzed	Method Blank	BS	% Recovery	True Value QC	RPD	Qualifier
GRO C6-C10*	<10.0	10.0	03/05/2024	ND	208	104	200	11.5	
DRO >C10-C28*	19.9	10.0	03/05/2024	ND	189	94.5	200	6.87	
EXT DRO >C28-C36	<10.0	10.0	03/05/2024	ND					

Surrogate: 1-Chlorooctane 77.6 % 48.2-134

Surrogate: 1-Chlorooctadecane 76.7 % 49.1-148

Cardinal Laboratories

*=Accredited Analyte

PLEASE NOTE: Liability and Damages. Cardinal's liability and client's exclusive remedy for any claim arising, whether based in contract or tort, shall be limited to the amount paid by client for analyses. All claims, including those for negligence and any other cause whatsoever shall be deemed waived unless made in writing and received by Cardinal within thirty (30) days after completion of the applicable service. In no event shall Cardinal be liable for incidental or consequential damages, including, without limitation, business interruptions, loss of use, or loss of profits incurred by client, its subsidiaries, affiliates or successors arising out of or related to the performance of the services hereunder by Cardinal, regardless of whether such claim is based upon any of the above stated reasons or otherwise. Results relate only to the samples identified above. This report shall not be reproduced except in full with written approval of Cardinal Laboratories.

Celey D. Keene, Lab Director/Quality Manager



PHONE (575) 393-2326 ° 101 E. MARLAND ° HOBBS, NM 88240

Analytical Results For:

ENSOLUM, LLC
 KELLY LOWERY
 705 W WADLEY AVE.
 MIDLAND TX, 79705
 Fax To:

Received:	03/01/2024	Sampling Date:	03/01/2024
Reported:	03/07/2024	Sampling Type:	Soil
Project Name:	NIMITZ MDP 13 1 FED COM #311H	Sampling Condition:	Cool & Intact
Project Number:	03B1417138	Sample Received By:	Shalyn Rodriguez
Project Location:	EDDY CO NM		

Sample ID: FS - 25 1.5' (H241048-25)

BTEX 8021B		mg/kg		Analyzed By: JH						
Analyte	Result	Reporting Limit	Analyzed	Method Blank	BS	% Recovery	True Value QC	RPD	Qualifier	
Benzene*	<0.050	0.050	03/06/2024	ND	2.00	100	2.00	9.57		
Toluene*	<0.050	0.050	03/06/2024	ND	1.99	99.4	2.00	9.49		
Ethylbenzene*	<0.050	0.050	03/06/2024	ND	1.94	97.1	2.00	9.42		
Total Xylenes*	<0.150	0.150	03/06/2024	ND	5.93	98.8	6.00	8.31		
Total BTEX	<0.300	0.300	03/06/2024	ND						

Surrogate: 4-Bromofluorobenzene (PID) 104 % 71.5-134

Chloride, SM4500Cl-B		mg/kg		Analyzed By: AC						
Analyte	Result	Reporting Limit	Analyzed	Method Blank	BS	% Recovery	True Value QC	RPD	Qualifier	
Chloride	7920	16.0	03/06/2024	ND	416	104	400	3.77		

TPH 8015M		mg/kg		Analyzed By: MS						
Analyte	Result	Reporting Limit	Analyzed	Method Blank	BS	% Recovery	True Value QC	RPD	Qualifier	
GRO C6-C10*	<10.0	10.0	03/05/2024	ND	208	104	200	11.5		
DRO >C10-C28*	48.4	10.0	03/05/2024	ND	189	94.5	200	6.87		
EXT DRO >C28-C36	10.0	10.0	03/05/2024	ND						

Surrogate: 1-Chlorooctane 74.7 % 48.2-134

Surrogate: 1-Chlorooctadecane 74.0 % 49.1-148

Cardinal Laboratories

*=Accredited Analyte

PLEASE NOTE: Liability and Damages. Cardinal's liability and client's exclusive remedy for any claim arising, whether based in contract or tort, shall be limited to the amount paid by client for analyses. All claims, including those for negligence and any other cause whatsoever shall be deemed waived unless made in writing and received by Cardinal within thirty (30) days after completion of the applicable service. In no event shall Cardinal be liable for incidental or consequential damages, including, without limitation, business interruptions, loss of use, or loss of profits incurred by client, its subsidiaries, affiliates or successors arising out of or related to the performance of the services hereunder by Cardinal, regardless of whether such claim is based upon any of the above stated reasons or otherwise. Results relate only to the samples identified above. This report shall not be reproduced except in full with written approval of Cardinal Laboratories.

Celey D. Keene, Lab Director/Quality Manager



PHONE (575) 393-2326 ° 101 E. MARLAND ° HOBBS, NM 88240

Analytical Results For:

ENSOLUM, LLC
 KELLY LOWERY
 705 W WADLEY AVE.
 MIDLAND TX, 79705
 Fax To:

Received:	03/01/2024	Sampling Date:	03/01/2024
Reported:	03/07/2024	Sampling Type:	Soil
Project Name:	NIMITZ MDP 13 1 FED COM #311H	Sampling Condition:	Cool & Intact
Project Number:	03B1417138	Sample Received By:	Shalyn Rodriguez
Project Location:	EDDY CO NM		

Sample ID: FS - 26 1.5' (H241048-26)

BTEX 8021B		mg/kg		Analyzed By: JH					
Analyte	Result	Reporting Limit	Analyzed	Method Blank	BS	% Recovery	True Value QC	RPD	Qualifier
Benzene*	<0.050	0.050	03/06/2024	ND	2.00	100	2.00	9.57	
Toluene*	<0.050	0.050	03/06/2024	ND	1.99	99.4	2.00	9.49	
Ethylbenzene*	<0.050	0.050	03/06/2024	ND	1.94	97.1	2.00	9.42	
Total Xylenes*	<0.150	0.150	03/06/2024	ND	5.93	98.8	6.00	8.31	
Total BTEX	<0.300	0.300	03/06/2024	ND					

Surrogate: 4-Bromofluorobenzene (PID) 105 % 71.5-134

Chloride, SM4500Cl-B		mg/kg		Analyzed By: AC					
Analyte	Result	Reporting Limit	Analyzed	Method Blank	BS	% Recovery	True Value QC	RPD	Qualifier
Chloride	6880	16.0	03/06/2024	ND	416	104	400	3.77	

TPH 8015M		mg/kg		Analyzed By: MS					
Analyte	Result	Reporting Limit	Analyzed	Method Blank	BS	% Recovery	True Value QC	RPD	Qualifier
GRO C6-C10*	<10.0	10.0	03/05/2024	ND	208	104	200	11.5	
DRO >C10-C28*	61.1	10.0	03/05/2024	ND	189	94.5	200	6.87	
EXT DRO >C28-C36	12.0	10.0	03/05/2024	ND					

Surrogate: 1-Chlorooctane 79.5 % 48.2-134

Surrogate: 1-Chlorooctadecane 81.0 % 49.1-148

Cardinal Laboratories

*=Accredited Analyte

PLEASE NOTE: Liability and Damages. Cardinal's liability and client's exclusive remedy for any claim arising, whether based in contract or tort, shall be limited to the amount paid by client for analyses. All claims, including those for negligence and any other cause whatsoever shall be deemed waived unless made in writing and received by Cardinal within thirty (30) days after completion of the applicable service. In no event shall Cardinal be liable for incidental or consequential damages, including, without limitation, business interruptions, loss of use, or loss of profits incurred by client, its subsidiaries, affiliates or successors arising out of or related to the performance of the services hereunder by Cardinal, regardless of whether such claim is based upon any of the above stated reasons or otherwise. Results relate only to the samples identified above. This report shall not be reproduced except in full with written approval of Cardinal Laboratories.

Celey D. Keene, Lab Director/Quality Manager



PHONE (575) 393-2326 ° 101 E. MARLAND ° HOBBS, NM 88240

Analytical Results For:

ENSOLUM, LLC
 KELLY LOWERY
 705 W WADLEY AVE.
 MIDLAND TX, 79705
 Fax To:

Received:	03/01/2024	Sampling Date:	03/01/2024
Reported:	03/07/2024	Sampling Type:	Soil
Project Name:	NIMITZ MDP 13 1 FED COM #311H	Sampling Condition:	Cool & Intact
Project Number:	03B1417138	Sample Received By:	Shalyn Rodriguez
Project Location:	EDDY CO NM		

Sample ID: FS - 27 1.5' (H241048-27)

BTEX 8021B		mg/kg		Analyzed By: JH					
Analyte	Result	Reporting Limit	Analyzed	Method Blank	BS	% Recovery	True Value QC	RPD	Qualifier
Benzene*	<0.050	0.050	03/06/2024	ND	2.00	100	2.00	9.57	
Toluene*	<0.050	0.050	03/06/2024	ND	1.99	99.4	2.00	9.49	
Ethylbenzene*	<0.050	0.050	03/06/2024	ND	1.94	97.1	2.00	9.42	
Total Xylenes*	<0.150	0.150	03/06/2024	ND	5.93	98.8	6.00	8.31	
Total BTEX	<0.300	0.300	03/06/2024	ND					

Surrogate: 4-Bromofluorobenzene (PID) 104 % 71.5-134

Chloride, SM4500Cl-B		mg/kg		Analyzed By: AC					
Analyte	Result	Reporting Limit	Analyzed	Method Blank	BS	% Recovery	True Value QC	RPD	Qualifier
Chloride	5200	16.0	03/06/2024	ND	416	104	400	3.77	

TPH 8015M		mg/kg		Analyzed By: MS					
Analyte	Result	Reporting Limit	Analyzed	Method Blank	BS	% Recovery	True Value QC	RPD	Qualifier
GRO C6-C10*	<10.0	10.0	03/05/2024	ND	208	104	200	11.5	
DRO >C10-C28*	66.5	10.0	03/05/2024	ND	189	94.5	200	6.87	
EXT DRO >C28-C36	11.3	10.0	03/05/2024	ND					

Surrogate: 1-Chlorooctane 69.1 % 48.2-134

Surrogate: 1-Chlorooctadecane 69.1 % 49.1-148

Cardinal Laboratories

*=Accredited Analyte

PLEASE NOTE: Liability and Damages. Cardinal's liability and client's exclusive remedy for any claim arising, whether based in contract or tort, shall be limited to the amount paid by client for analyses. All claims, including those for negligence and any other cause whatsoever shall be deemed waived unless made in writing and received by Cardinal within thirty (30) days after completion of the applicable service. In no event shall Cardinal be liable for incidental or consequential damages, including, without limitation, business interruptions, loss of use, or loss of profits incurred by client, its subsidiaries, affiliates or successors arising out of or related to the performance of the services hereunder by Cardinal, regardless of whether such claim is based upon any of the above stated reasons or otherwise. Results relate only to the samples identified above. This report shall not be reproduced except in full with written approval of Cardinal Laboratories.

Celey D. Keene, Lab Director/Quality Manager



PHONE (575) 393-2326 ° 101 E. MARLAND ° HOBBS, NM 88240

Analytical Results For:

ENSOLUM, LLC
 KELLY LOWERY
 705 W WADLEY AVE.
 MIDLAND TX, 79705
 Fax To:

Received:	03/01/2024	Sampling Date:	03/01/2024
Reported:	03/07/2024	Sampling Type:	Soil
Project Name:	NIMITZ MDP 13 1 FED COM #311H	Sampling Condition:	Cool & Intact
Project Number:	03B1417138	Sample Received By:	Shalyn Rodriguez
Project Location:	EDDY CO NM		

Sample ID: FS - 28 1.5' (H241048-28)

BTEX 8021B		mg/kg		Analyzed By: JH					
Analyte	Result	Reporting Limit	Analyzed	Method Blank	BS	% Recovery	True Value QC	RPD	Qualifier
Benzene*	<0.050	0.050	03/06/2024	ND	2.00	100	2.00	9.57	
Toluene*	<0.050	0.050	03/06/2024	ND	1.99	99.4	2.00	9.49	
Ethylbenzene*	<0.050	0.050	03/06/2024	ND	1.94	97.1	2.00	9.42	
Total Xylenes*	<0.150	0.150	03/06/2024	ND	5.93	98.8	6.00	8.31	
Total BTEX	<0.300	0.300	03/06/2024	ND					

Surrogate: 4-Bromofluorobenzene (PID) 104 % 71.5-134

Chloride, SM4500CI-B		mg/kg		Analyzed By: AC					
Analyte	Result	Reporting Limit	Analyzed	Method Blank	BS	% Recovery	True Value QC	RPD	Qualifier
Chloride	1460	16.0	03/06/2024	ND	416	104	400	3.77	

TPH 8015M		mg/kg		Analyzed By: MS					
Analyte	Result	Reporting Limit	Analyzed	Method Blank	BS	% Recovery	True Value QC	RPD	Qualifier
GRO C6-C10*	<10.0	10.0	03/05/2024	ND	208	104	200	11.5	
DRO >C10-C28*	42.7	10.0	03/05/2024	ND	189	94.5	200	6.87	
EXT DRO >C28-C36	<10.0	10.0	03/05/2024	ND					

Surrogate: 1-Chlorooctane 71.0 % 48.2-134

Surrogate: 1-Chlorooctadecane 69.8 % 49.1-148

Cardinal Laboratories

*=Accredited Analyte

PLEASE NOTE: Liability and Damages. Cardinal's liability and client's exclusive remedy for any claim arising, whether based in contract or tort, shall be limited to the amount paid by client for analyses. All claims, including those for negligence and any other cause whatsoever shall be deemed waived unless made in writing and received by Cardinal within thirty (30) days after completion of the applicable service. In no event shall Cardinal be liable for incidental or consequential damages, including, without limitation, business interruptions, loss of use, or loss of profits incurred by client, its subsidiaries, affiliates or successors arising out of or related to the performance of the services hereunder by Cardinal, regardless of whether such claim is based upon any of the above stated reasons or otherwise. Results relate only to the samples identified above. This report shall not be reproduced except in full with written approval of Cardinal Laboratories.

Celey D. Keene, Lab Director/Quality Manager



PHONE (575) 393-2326 ° 101 E. MARLAND ° HOBBS, NM 88240

Analytical Results For:

ENSOLUM, LLC
 KELLY LOWERY
 705 W WADLEY AVE.
 MIDLAND TX, 79705
 Fax To:

Received:	03/01/2024	Sampling Date:	03/01/2024
Reported:	03/07/2024	Sampling Type:	Soil
Project Name:	NIMITZ MDP 13 1 FED COM #311H	Sampling Condition:	Cool & Intact
Project Number:	03B1417138	Sample Received By:	Shalyn Rodriguez
Project Location:	EDDY CO NM		

Sample ID: FS - 29 1.5' (H241048-29)

BTEX 8021B		mg/kg		Analyzed By: JH						
Analyte	Result	Reporting Limit	Analyzed	Method Blank	BS	% Recovery	True Value QC	RPD	Qualifier	
Benzene*	<0.050	0.050	03/06/2024	ND	2.00	100	2.00	9.57		
Toluene*	<0.050	0.050	03/06/2024	ND	1.99	99.4	2.00	9.49		
Ethylbenzene*	<0.050	0.050	03/06/2024	ND	1.94	97.1	2.00	9.42		
Total Xylenes*	<0.150	0.150	03/06/2024	ND	5.93	98.8	6.00	8.31		
Total BTEX	<0.300	0.300	03/06/2024	ND						

Surrogate: 4-Bromofluorobenzene (PID) 104 % 71.5-134

Chloride, SM4500CI-B		mg/kg		Analyzed By: AC						
Analyte	Result	Reporting Limit	Analyzed	Method Blank	BS	% Recovery	True Value QC	RPD	Qualifier	
Chloride	1470	16.0	03/06/2024	ND	416	104	400	3.77		

TPH 8015M		mg/kg		Analyzed By: MS						
Analyte	Result	Reporting Limit	Analyzed	Method Blank	BS	% Recovery	True Value QC	RPD	Qualifier	
GRO C6-C10*	<10.0	10.0	03/05/2024	ND	208	104	200	11.5		
DRO >C10-C28*	<10.0	10.0	03/05/2024	ND	189	94.5	200	6.87		
EXT DRO >C28-C36	<10.0	10.0	03/05/2024	ND						

Surrogate: 1-Chlorooctane 67.5 % 48.2-134

Surrogate: 1-Chlorooctadecane 66.9 % 49.1-148

Cardinal Laboratories

*=Accredited Analyte

PLEASE NOTE: Liability and Damages. Cardinal's liability and client's exclusive remedy for any claim arising, whether based in contract or tort, shall be limited to the amount paid by client for analyses. All claims, including those for negligence and any other cause whatsoever shall be deemed waived unless made in writing and received by Cardinal within thirty (30) days after completion of the applicable service. In no event shall Cardinal be liable for incidental or consequential damages, including, without limitation, business interruptions, loss of use, or loss of profits incurred by client, its subsidiaries, affiliates or successors arising out of or related to the performance of the services hereunder by Cardinal, regardless of whether such claim is based upon any of the above stated reasons or otherwise. Results relate only to the samples identified above. This report shall not be reproduced except in full with written approval of Cardinal Laboratories.

Celey D. Keene, Lab Director/Quality Manager



PHONE (575) 393-2326 ° 101 E. MARLAND ° HOBBS, NM 88240

Analytical Results For:

ENSOLUM, LLC
 KELLY LOWERY
 705 W WADLEY AVE.
 MIDLAND TX, 79705
 Fax To:

Received:	03/01/2024	Sampling Date:	03/01/2024
Reported:	03/07/2024	Sampling Type:	Soil
Project Name:	NIMITZ MDP 13 1 FED COM #311H	Sampling Condition:	Cool & Intact
Project Number:	03B1417138	Sample Received By:	Shalyn Rodriguez
Project Location:	EDDY CO NM		

Sample ID: FS - 30 1.5' (H241048-30)

BTEX 8021B		mg/kg		Analyzed By: JH						
Analyte	Result	Reporting Limit	Analyzed	Method Blank	BS	% Recovery	True Value QC	RPD	Qualifier	
Benzene*	<0.050	0.050	03/06/2024	ND	2.00	100	2.00	9.57		
Toluene*	<0.050	0.050	03/06/2024	ND	1.99	99.4	2.00	9.49		
Ethylbenzene*	<0.050	0.050	03/06/2024	ND	1.94	97.1	2.00	9.42		
Total Xylenes*	<0.150	0.150	03/06/2024	ND	5.93	98.8	6.00	8.31		
Total BTEX	<0.300	0.300	03/06/2024	ND						

Surrogate: 4-Bromofluorobenzene (PID) 104 % 71.5-134

Chloride, SM4500CI-B		mg/kg		Analyzed By: AC						
Analyte	Result	Reporting Limit	Analyzed	Method Blank	BS	% Recovery	True Value QC	RPD	Qualifier	
Chloride	992	16.0	03/06/2024	ND	416	104	400	3.77		

TPH 8015M		mg/kg		Analyzed By: MS						
Analyte	Result	Reporting Limit	Analyzed	Method Blank	BS	% Recovery	True Value QC	RPD	Qualifier	
GRO C6-C10*	<10.0	10.0	03/05/2024	ND	208	104	200	11.5		
DRO >C10-C28*	111	10.0	03/05/2024	ND	189	94.5	200	6.87		
EXT DRO >C28-C36	17.8	10.0	03/05/2024	ND						

Surrogate: 1-Chlorooctane 65.6 % 48.2-134

Surrogate: 1-Chlorooctadecane 64.5 % 49.1-148

Cardinal Laboratories

*=Accredited Analyte

PLEASE NOTE: Liability and Damages. Cardinal's liability and client's exclusive remedy for any claim arising, whether based in contract or tort, shall be limited to the amount paid by client for analyses. All claims, including those for negligence and any other cause whatsoever shall be deemed waived unless made in writing and received by Cardinal within thirty (30) days after completion of the applicable service. In no event shall Cardinal be liable for incidental or consequential damages, including, without limitation, business interruptions, loss of use, or loss of profits incurred by client, its subsidiaries, affiliates or successors arising out of or related to the performance of the services hereunder by Cardinal, regardless of whether such claim is based upon any of the above stated reasons or otherwise. Results relate only to the samples identified above. This report shall not be reproduced except in full with written approval of Cardinal Laboratories.

Celey D. Keene, Lab Director/Quality Manager



PHONE (575) 393-2326 ° 101 E. MARLAND ° HOBBS, NM 88240

Analytical Results For:

ENSOLUM, LLC
 KELLY LOWERY
 705 W WADLEY AVE.
 MIDLAND TX, 79705
 Fax To:

Received:	03/01/2024	Sampling Date:	03/01/2024
Reported:	03/07/2024	Sampling Type:	Soil
Project Name:	NIMITZ MDP 13 1 FED COM #311H	Sampling Condition:	Cool & Intact
Project Number:	03B1417138	Sample Received By:	Shalyn Rodriguez
Project Location:	EDDY CO NM		

Sample ID: FS - 31 1.5' (H241048-31)

BTEX 8021B		mg/kg		Analyzed By: JH					
Analyte	Result	Reporting Limit	Analyzed	Method Blank	BS	% Recovery	True Value QC	RPD	Qualifier
Benzene*	<0.050	0.050	03/06/2024	ND	2.00	100	2.00	9.57	
Toluene*	<0.050	0.050	03/06/2024	ND	1.99	99.4	2.00	9.49	
Ethylbenzene*	<0.050	0.050	03/06/2024	ND	1.94	97.1	2.00	9.42	
Total Xylenes*	0.229	0.150	03/06/2024	ND	5.93	98.8	6.00	8.31	
Total BTEX	<0.300	0.300	03/06/2024	ND					

Surrogate: 4-Bromofluorobenzene (PID) 121 % 71.5-134

Chloride, SM4500CI-B		mg/kg		Analyzed By: AC					
Analyte	Result	Reporting Limit	Analyzed	Method Blank	BS	% Recovery	True Value QC	RPD	Qualifier
Chloride	5840	16.0	03/06/2024	ND	416	104	400	3.77	

TPH 8015M		mg/kg		Analyzed By: MS					
Analyte	Result	Reporting Limit	Analyzed	Method Blank	BS	% Recovery	True Value QC	RPD	Qualifier
GRO C6-C10*	31.5	10.0	03/05/2024	ND	208	104	200	11.5	
DRO >C10-C28*	2250	10.0	03/05/2024	ND	189	94.5	200	6.87	
EXT DRO >C28-C36	386	10.0	03/05/2024	ND					

Surrogate: 1-Chlorooctane 77.8 % 48.2-134

Surrogate: 1-Chlorooctadecane 72.4 % 49.1-148

Cardinal Laboratories

*=Accredited Analyte

PLEASE NOTE: Liability and Damages. Cardinal's liability and client's exclusive remedy for any claim arising, whether based in contract or tort, shall be limited to the amount paid by client for analyses. All claims, including those for negligence and any other cause whatsoever shall be deemed waived unless made in writing and received by Cardinal within thirty (30) days after completion of the applicable service. In no event shall Cardinal be liable for incidental or consequential damages, including, without limitation, business interruptions, loss of use, or loss of profits incurred by client, its subsidiaries, affiliates or successors arising out of or related to the performance of the services hereunder by Cardinal, regardless of whether such claim is based upon any of the above stated reasons or otherwise. Results relate only to the samples identified above. This report shall not be reproduced except in full with written approval of Cardinal Laboratories.

Celey D. Keene, Lab Director/Quality Manager



PHONE (575) 393-2326 ° 101 E. MARLAND ° HOBBS, NM 88240

Analytical Results For:

ENSOLUM, LLC
 KELLY LOWERY
 705 W WADLEY AVE.
 MIDLAND TX, 79705
 Fax To:

Received:	03/01/2024	Sampling Date:	03/01/2024
Reported:	03/07/2024	Sampling Type:	Soil
Project Name:	NIMITZ MDP 13 1 FED COM #311H	Sampling Condition:	Cool & Intact
Project Number:	03B1417138	Sample Received By:	Shalyn Rodriguez
Project Location:	EDDY CO NM		

Sample ID: FS - 32 1.5' (H241048-32)

BTEX 8021B		mg/kg		Analyzed By: JH						
Analyte	Result	Reporting Limit	Analyzed	Method Blank	BS	% Recovery	True Value QC	RPD	Qualifier	
Benzene*	<0.050	0.050	03/06/2024	ND	2.00	100	2.00	9.57		
Toluene*	<0.050	0.050	03/06/2024	ND	1.99	99.4	2.00	9.49		
Ethylbenzene*	<0.050	0.050	03/06/2024	ND	1.94	97.1	2.00	9.42		
Total Xylenes*	<0.150	0.150	03/06/2024	ND	5.93	98.8	6.00	8.31		
Total BTEX	<0.300	0.300	03/06/2024	ND						

Surrogate: 4-Bromofluorobenzene (PID) 105 % 71.5-134

Chloride, SM4500Cl-B		mg/kg		Analyzed By: AC						
Analyte	Result	Reporting Limit	Analyzed	Method Blank	BS	% Recovery	True Value QC	RPD	Qualifier	
Chloride	1220	16.0	03/06/2024	ND	416	104	400	3.77		

TPH 8015M		mg/kg		Analyzed By: MS						
Analyte	Result	Reporting Limit	Analyzed	Method Blank	BS	% Recovery	True Value QC	RPD	Qualifier	
GRO C6-C10*	<10.0	10.0	03/05/2024	ND	208	104	200	11.5		
DRO >C10-C28*	62.8	10.0	03/05/2024	ND	189	94.5	200	6.87		
EXT DRO >C28-C36	17.5	10.0	03/05/2024	ND						

Surrogate: 1-Chlorooctane 51.9 % 48.2-134

Surrogate: 1-Chlorooctadecane 55.5 % 49.1-148

Cardinal Laboratories

*=Accredited Analyte

PLEASE NOTE: Liability and Damages. Cardinal's liability and client's exclusive remedy for any claim arising, whether based in contract or tort, shall be limited to the amount paid by client for analyses. All claims, including those for negligence and any other cause whatsoever shall be deemed waived unless made in writing and received by Cardinal within thirty (30) days after completion of the applicable service. In no event shall Cardinal be liable for incidental or consequential damages, including, without limitation, business interruptions, loss of use, or loss of profits incurred by client, its subsidiaries, affiliates or successors arising out of or related to the performance of the services hereunder by Cardinal, regardless of whether such claim is based upon any of the above stated reasons or otherwise. Results relate only to the samples identified above. This report shall not be reproduced except in full with written approval of Cardinal Laboratories.

Celey D. Keene, Lab Director/Quality Manager



PHONE (575) 393-2326 ° 101 E. MARLAND ° HOBBS, NM 88240

Analytical Results For:

ENSOLUM, LLC
 KELLY LOWERY
 705 W WADLEY AVE.
 MIDLAND TX, 79705
 Fax To:

Received:	03/01/2024	Sampling Date:	03/01/2024
Reported:	03/07/2024	Sampling Type:	Soil
Project Name:	NIMITZ MDP 13 1 FED COM #311H	Sampling Condition:	Cool & Intact
Project Number:	03B1417138	Sample Received By:	Shalyn Rodriguez
Project Location:	EDDY CO NM		

Sample ID: FS - 33 1.5' (H241048-33)

BTEX 8021B		mg/kg		Analyzed By: JH						
Analyte	Result	Reporting Limit	Analyzed	Method Blank	BS	% Recovery	True Value QC	RPD	Qualifier	
Benzene*	<0.050	0.050	03/06/2024	ND	2.00	100	2.00	9.57		
Toluene*	<0.050	0.050	03/06/2024	ND	1.99	99.4	2.00	9.49		
Ethylbenzene*	<0.050	0.050	03/06/2024	ND	1.94	97.1	2.00	9.42		
Total Xylenes*	<0.150	0.150	03/06/2024	ND	5.93	98.8	6.00	8.31		
Total BTEX	<0.300	0.300	03/06/2024	ND						

Surrogate: 4-Bromofluorobenzene (PID) 104 % 71.5-134

Chloride, SM4500CI-B		mg/kg		Analyzed By: HM						
Analyte	Result	Reporting Limit	Analyzed	Method Blank	BS	% Recovery	True Value QC	RPD	Qualifier	
Chloride	448	16.0	03/06/2024	ND	432	108	400	3.64	QM-07	

TPH 8015M		mg/kg		Analyzed By: MS						
Analyte	Result	Reporting Limit	Analyzed	Method Blank	BS	% Recovery	True Value QC	RPD	Qualifier	
GRO C6-C10*	<10.0	10.0	03/05/2024	ND	208	104	200	11.5		
DRO >C10-C28*	<10.0	10.0	03/05/2024	ND	189	94.5	200	6.87		
EXT DRO >C28-C36	<10.0	10.0	03/05/2024	ND						

Surrogate: 1-Chlorooctane 70.0 % 48.2-134

Surrogate: 1-Chlorooctadecane 73.7 % 49.1-148

Cardinal Laboratories

*=Accredited Analyte

PLEASE NOTE: Liability and Damages. Cardinal's liability and client's exclusive remedy for any claim arising, whether based in contract or tort, shall be limited to the amount paid by client for analyses. All claims, including those for negligence and any other cause whatsoever shall be deemed waived unless made in writing and received by Cardinal within thirty (30) days after completion of the applicable service. In no event shall Cardinal be liable for incidental or consequential damages, including, without limitation, business interruptions, loss of use, or loss of profits incurred by client, its subsidiaries, affiliates or successors arising out of or related to the performance of the services hereunder by Cardinal, regardless of whether such claim is based upon any of the above stated reasons or otherwise. Results relate only to the samples identified above. This report shall not be reproduced except in full with written approval of Cardinal Laboratories.

Celey D. Keene, Lab Director/Quality Manager



PHONE (575) 393-2326 ° 101 E. MARLAND ° HOBBS, NM 88240

Analytical Results For:

ENSOLUM, LLC
 KELLY LOWERY
 705 W WADLEY AVE.
 MIDLAND TX, 79705
 Fax To:

Received:	03/01/2024	Sampling Date:	03/01/2024
Reported:	03/07/2024	Sampling Type:	Soil
Project Name:	NIMITZ MDP 13 1 FED COM #311H	Sampling Condition:	Cool & Intact
Project Number:	03B1417138	Sample Received By:	Shalyn Rodriguez
Project Location:	EDDY CO NM		

Sample ID: FS - 34 1.5' (H241048-34)

BTEX 8021B		mg/kg		Analyzed By: JH						
Analyte	Result	Reporting Limit	Analyzed	Method Blank	BS	% Recovery	True Value QC	RPD	Qualifier	
Benzene*	<0.050	0.050	03/06/2024	ND	2.00	100	2.00	9.57		
Toluene*	<0.050	0.050	03/06/2024	ND	1.99	99.4	2.00	9.49		
Ethylbenzene*	<0.050	0.050	03/06/2024	ND	1.94	97.1	2.00	9.42		
Total Xylenes*	<0.150	0.150	03/06/2024	ND	5.93	98.8	6.00	8.31		
Total BTEX	<0.300	0.300	03/06/2024	ND						

Surrogate: 4-Bromofluorobenzene (PID) 105 % 71.5-134

Chloride, SM4500CI-B		mg/kg		Analyzed By: HM						
Analyte	Result	Reporting Limit	Analyzed	Method Blank	BS	% Recovery	True Value QC	RPD	Qualifier	
Chloride	4240	16.0	03/06/2024	ND	432	108	400	3.64		

TPH 8015M		mg/kg		Analyzed By: MS						
Analyte	Result	Reporting Limit	Analyzed	Method Blank	BS	% Recovery	True Value QC	RPD	Qualifier	
GRO C6-C10*	<10.0	10.0	03/06/2024	ND	208	104	200	11.5		
DRO >C10-C28*	445	10.0	03/06/2024	ND	189	94.5	200	6.87		
EXT DRO >C28-C36	82.9	10.0	03/06/2024	ND						

Surrogate: 1-Chlorooctane 65.2 % 48.2-134

Surrogate: 1-Chlorooctadecane 69.0 % 49.1-148

Cardinal Laboratories

*=Accredited Analyte

PLEASE NOTE: Liability and Damages. Cardinal's liability and client's exclusive remedy for any claim arising, whether based in contract or tort, shall be limited to the amount paid by client for analyses. All claims, including those for negligence and any other cause whatsoever shall be deemed waived unless made in writing and received by Cardinal within thirty (30) days after completion of the applicable service. In no event shall Cardinal be liable for incidental or consequential damages, including, without limitation, business interruptions, loss of use, or loss of profits incurred by client, its subsidiaries, affiliates or successors arising out of or related to the performance of the services hereunder by Cardinal, regardless of whether such claim is based upon any of the above stated reasons or otherwise. Results relate only to the samples identified above. This report shall not be reproduced except in full with written approval of Cardinal Laboratories.

Celey D. Keene, Lab Director/Quality Manager



PHONE (575) 393-2326 ° 101 E. MARLAND ° HOBBS, NM 88240

Analytical Results For:

ENSOLUM, LLC
 KELLY LOWERY
 705 W WADLEY AVE.
 MIDLAND TX, 79705
 Fax To:

Received:	03/01/2024	Sampling Date:	03/01/2024
Reported:	03/07/2024	Sampling Type:	Soil
Project Name:	NIMITZ MDP 13 1 FED COM #311H	Sampling Condition:	Cool & Intact
Project Number:	03B1417138	Sample Received By:	Shalyn Rodriguez
Project Location:	EDDY CO NM		

Sample ID: FS - 35 1.5' (H241048-35)

BTEX 8021B		mg/kg		Analyzed By: JH						
Analyte	Result	Reporting Limit	Analyzed	Method Blank	BS	% Recovery	True Value QC	RPD	Qualifier	
Benzene*	<0.050	0.050	03/06/2024	ND	2.00	100	2.00	9.57		
Toluene*	<0.050	0.050	03/06/2024	ND	1.99	99.4	2.00	9.49		
Ethylbenzene*	<0.050	0.050	03/06/2024	ND	1.94	97.1	2.00	9.42		
Total Xylenes*	<0.150	0.150	03/06/2024	ND	5.93	98.8	6.00	8.31		
Total BTEX	<0.300	0.300	03/06/2024	ND						

Surrogate: 4-Bromofluorobenzene (PID) 106 % 71.5-134

Chloride, SM4500CI-B		mg/kg		Analyzed By: HM						
Analyte	Result	Reporting Limit	Analyzed	Method Blank	BS	% Recovery	True Value QC	RPD	Qualifier	
Chloride	3520	16.0	03/06/2024	ND	432	108	400	3.64		

TPH 8015M		mg/kg		Analyzed By: MS						
Analyte	Result	Reporting Limit	Analyzed	Method Blank	BS	% Recovery	True Value QC	RPD	Qualifier	
GRO C6-C10*	<10.0	10.0	03/06/2024	ND	208	104	200	11.5		
DRO >C10-C28*	<10.0	10.0	03/06/2024	ND	189	94.5	200	6.87		
EXT DRO >C28-C36	<10.0	10.0	03/06/2024	ND						

Surrogate: 1-Chlorooctane 74.9 % 48.2-134

Surrogate: 1-Chlorooctadecane 75.0 % 49.1-148

Cardinal Laboratories

*=Accredited Analyte

PLEASE NOTE: Liability and Damages. Cardinal's liability and client's exclusive remedy for any claim arising, whether based in contract or tort, shall be limited to the amount paid by client for analyses. All claims, including those for negligence and any other cause whatsoever shall be deemed waived unless made in writing and received by Cardinal within thirty (30) days after completion of the applicable service. In no event shall Cardinal be liable for incidental or consequential damages, including, without limitation, business interruptions, loss of use, or loss of profits incurred by client, its subsidiaries, affiliates or successors arising out of or related to the performance of the services hereunder by Cardinal, regardless of whether such claim is based upon any of the above stated reasons or otherwise. Results relate only to the samples identified above. This report shall not be reproduced except in full with written approval of Cardinal Laboratories.

Celey D. Keene, Lab Director/Quality Manager



PHONE (575) 393-2326 ° 101 E. MARLAND ° HOBBS, NM 88240

Analytical Results For:

ENSOLUM, LLC
 KELLY LOWERY
 705 W WADLEY AVE.
 MIDLAND TX, 79705
 Fax To:

Received:	03/01/2024	Sampling Date:	03/01/2024
Reported:	03/07/2024	Sampling Type:	Soil
Project Name:	NIMITZ MDP 13 1 FED COM #311H	Sampling Condition:	Cool & Intact
Project Number:	03B1417138	Sample Received By:	Shalyn Rodriguez
Project Location:	EDDY CO NM		

Sample ID: FS - 36 1.5' (H241048-36)

BTEX 8021B		mg/kg		Analyzed By: JH						
Analyte	Result	Reporting Limit	Analyzed	Method Blank	BS	% Recovery	True Value QC	RPD	Qualifier	
Benzene*	<0.050	0.050	03/06/2024	ND	2.00	100	2.00	9.57		
Toluene*	<0.050	0.050	03/06/2024	ND	1.99	99.4	2.00	9.49		
Ethylbenzene*	<0.050	0.050	03/06/2024	ND	1.94	97.1	2.00	9.42		
Total Xylenes*	<0.150	0.150	03/06/2024	ND	5.93	98.8	6.00	8.31		
Total BTEX	<0.300	0.300	03/06/2024	ND						

Surrogate: 4-Bromofluorobenzene (PID) 104 % 71.5-134

Chloride, SM4500CI-B		mg/kg		Analyzed By: HM						
Analyte	Result	Reporting Limit	Analyzed	Method Blank	BS	% Recovery	True Value QC	RPD	Qualifier	
Chloride	4000	16.0	03/06/2024	ND	432	108	400	3.64		

TPH 8015M		mg/kg		Analyzed By: MS						
Analyte	Result	Reporting Limit	Analyzed	Method Blank	BS	% Recovery	True Value QC	RPD	Qualifier	
GRO C6-C10*	<10.0	10.0	03/06/2024	ND	208	104	200	11.5		
DRO >C10-C28*	134	10.0	03/06/2024	ND	189	94.5	200	6.87		
EXT DRO >C28-C36	29.5	10.0	03/06/2024	ND						

Surrogate: 1-Chlorooctane 72.3 % 48.2-134

Surrogate: 1-Chlorooctadecane 75.1 % 49.1-148

Cardinal Laboratories

*=Accredited Analyte

PLEASE NOTE: Liability and Damages. Cardinal's liability and client's exclusive remedy for any claim arising, whether based in contract or tort, shall be limited to the amount paid by client for analyses. All claims, including those for negligence and any other cause whatsoever shall be deemed waived unless made in writing and received by Cardinal within thirty (30) days after completion of the applicable service. In no event shall Cardinal be liable for incidental or consequential damages, including, without limitation, business interruptions, loss of use, or loss of profits incurred by client, its subsidiaries, affiliates or successors arising out of or related to the performance of the services hereunder by Cardinal, regardless of whether such claim is based upon any of the above stated reasons or otherwise. Results relate only to the samples identified above. This report shall not be reproduced except in full with written approval of Cardinal Laboratories.

Celey D. Keene, Lab Director/Quality Manager



PHONE (575) 393-2326 ° 101 E. MARLAND ° HOBBS, NM 88240

Analytical Results For:

ENSOLUM, LLC
 KELLY LOWERY
 705 W WADLEY AVE.
 MIDLAND TX, 79705
 Fax To:

Received:	03/01/2024	Sampling Date:	03/01/2024
Reported:	03/07/2024	Sampling Type:	Soil
Project Name:	NIMITZ MDP 13 1 FED COM #311H	Sampling Condition:	Cool & Intact
Project Number:	03B1417138	Sample Received By:	Shalyn Rodriguez
Project Location:	EDDY CO NM		

Sample ID: FS - 37 1.5' (H241048-37)

BTEX 8021B		mg/kg		Analyzed By: JH						
Analyte	Result	Reporting Limit	Analyzed	Method Blank	BS	% Recovery	True Value QC	RPD	Qualifier	
Benzene*	<0.050	0.050	03/06/2024	ND	2.00	100	2.00	9.57		
Toluene*	<0.050	0.050	03/06/2024	ND	1.99	99.4	2.00	9.49		
Ethylbenzene*	<0.050	0.050	03/06/2024	ND	1.94	97.1	2.00	9.42		
Total Xylenes*	<0.150	0.150	03/06/2024	ND	5.93	98.8	6.00	8.31		
Total BTEX	<0.300	0.300	03/06/2024	ND						

Surrogate: 4-Bromofluorobenzene (PID) 105 % 71.5-134

Chloride, SM4500Cl-B		mg/kg		Analyzed By: HM						
Analyte	Result	Reporting Limit	Analyzed	Method Blank	BS	% Recovery	True Value QC	RPD	Qualifier	
Chloride	3760	16.0	03/06/2024	ND	432	108	400	3.64		

TPH 8015M		mg/kg		Analyzed By: MS						
Analyte	Result	Reporting Limit	Analyzed	Method Blank	BS	% Recovery	True Value QC	RPD	Qualifier	
GRO C6-C10*	<10.0	10.0	03/06/2024	ND	208	104	200	11.5		
DRO >C10-C28*	239	10.0	03/06/2024	ND	189	94.5	200	6.87		
EXT DRO >C28-C36	47.4	10.0	03/06/2024	ND						

Surrogate: 1-Chlorooctane 65.6 % 48.2-134

Surrogate: 1-Chlorooctadecane 68.5 % 49.1-148

Cardinal Laboratories

*=Accredited Analyte

PLEASE NOTE: Liability and Damages. Cardinal's liability and client's exclusive remedy for any claim arising, whether based in contract or tort, shall be limited to the amount paid by client for analyses. All claims, including those for negligence and any other cause whatsoever shall be deemed waived unless made in writing and received by Cardinal within thirty (30) days after completion of the applicable service. In no event shall Cardinal be liable for incidental or consequential damages, including, without limitation, business interruptions, loss of use, or loss of profits incurred by client, its subsidiaries, affiliates or successors arising out of or related to the performance of the services hereunder by Cardinal, regardless of whether such claim is based upon any of the above stated reasons or otherwise. Results relate only to the samples identified above. This report shall not be reproduced except in full with written approval of Cardinal Laboratories.

Celey D. Keene, Lab Director/Quality Manager



PHONE (575) 393-2326 ° 101 E. MARLAND ° HOBBS, NM 88240

Analytical Results For:

ENSOLUM, LLC
 KELLY LOWERY
 705 W WADLEY AVE.
 MIDLAND TX, 79705
 Fax To:

Received:	03/01/2024	Sampling Date:	03/01/2024
Reported:	03/07/2024	Sampling Type:	Soil
Project Name:	NIMITZ MDP 13 1 FED COM #311H	Sampling Condition:	Cool & Intact
Project Number:	03B1417138	Sample Received By:	Shalyn Rodriguez
Project Location:	EDDY CO NM		

Sample ID: FS - 38 1.5' (H241048-38)

BTEX 8021B		mg/kg		Analyzed By: JH						
Analyte	Result	Reporting Limit	Analyzed	Method Blank	BS	% Recovery	True Value QC	RPD	Qualifier	
Benzene*	<0.050	0.050	03/06/2024	ND	1.92	95.9	2.00	1.57		
Toluene*	<0.050	0.050	03/06/2024	ND	2.02	101	2.00	1.51		
Ethylbenzene*	<0.050	0.050	03/06/2024	ND	2.01	100	2.00	2.12		
Total Xylenes*	<0.150	0.150	03/06/2024	ND	6.11	102	6.00	1.63		
Total BTEX	<0.300	0.300	03/06/2024	ND						

Surrogate: 4-Bromofluorobenzene (PID) 114 % 71.5-134

Chloride, SM4500CI-B		mg/kg		Analyzed By: HM						
Analyte	Result	Reporting Limit	Analyzed	Method Blank	BS	% Recovery	True Value QC	RPD	Qualifier	
Chloride	7440	16.0	03/06/2024	ND	432	108	400	3.64		

TPH 8015M		mg/kg		Analyzed By: MS						
Analyte	Result	Reporting Limit	Analyzed	Method Blank	BS	% Recovery	True Value QC	RPD	Qualifier	
GRO C6-C10*	<10.0	10.0	03/06/2024	ND	208	104	200	11.5		
DRO >C10-C28*	<10.0	10.0	03/06/2024	ND	189	94.5	200	6.87		
EXT DRO >C28-C36	<10.0	10.0	03/06/2024	ND						

Surrogate: 1-Chlorooctane 81.0 % 48.2-134

Surrogate: 1-Chlorooctadecane 81.5 % 49.1-148

Cardinal Laboratories

*=Accredited Analyte

PLEASE NOTE: Liability and Damages. Cardinal's liability and client's exclusive remedy for any claim arising, whether based in contract or tort, shall be limited to the amount paid by client for analyses. All claims, including those for negligence and any other cause whatsoever shall be deemed waived unless made in writing and received by Cardinal within thirty (30) days after completion of the applicable service. In no event shall Cardinal be liable for incidental or consequential damages, including, without limitation, business interruptions, loss of use, or loss of profits incurred by client, its subsidiaries, affiliates or successors arising out of or related to the performance of the services hereunder by Cardinal, regardless of whether such claim is based upon any of the above stated reasons or otherwise. Results relate only to the samples identified above. This report shall not be reproduced except in full with written approval of Cardinal Laboratories.

Celey D. Keene, Lab Director/Quality Manager



PHONE (575) 393-2326 ° 101 E. MARLAND ° HOBBS, NM 88240

Analytical Results For:

ENSOLUM, LLC
 KELLY LOWERY
 705 W WADLEY AVE.
 MIDLAND TX, 79705
 Fax To:

Received:	03/01/2024	Sampling Date:	03/01/2024
Reported:	03/07/2024	Sampling Type:	Soil
Project Name:	NIMITZ MDP 13 1 FED COM #311H	Sampling Condition:	Cool & Intact
Project Number:	03B1417138	Sample Received By:	Shalyn Rodriguez
Project Location:	EDDY CO NM		

Sample ID: FS - 39 1.5' (H241048-39)

BTEX 8021B		mg/kg		Analyzed By: JH						
Analyte	Result	Reporting Limit	Analyzed	Method Blank	BS	% Recovery	True Value QC	RPD	Qualifier	
Benzene*	<0.050	0.050	03/06/2024	ND	1.92	95.9	2.00	1.57		
Toluene*	<0.050	0.050	03/06/2024	ND	2.02	101	2.00	1.51		
Ethylbenzene*	<0.050	0.050	03/06/2024	ND	2.01	100	2.00	2.12		
Total Xylenes*	<0.150	0.150	03/06/2024	ND	6.11	102	6.00	1.63		
Total BTEX	<0.300	0.300	03/06/2024	ND						

Surrogate: 4-Bromofluorobenzene (PID) 114 % 71.5-134

Chloride, SM4500CI-B		mg/kg		Analyzed By: HM						
Analyte	Result	Reporting Limit	Analyzed	Method Blank	BS	% Recovery	True Value QC	RPD	Qualifier	
Chloride	4640	16.0	03/06/2024	ND	432	108	400	3.64		

TPH 8015M		mg/kg		Analyzed By: ms						
Analyte	Result	Reporting Limit	Analyzed	Method Blank	BS	% Recovery	True Value QC	RPD	Qualifier	
GRO C6-C10*	<10.0	10.0	03/05/2024	ND	213	106	200	2.29		
DRO >C10-C28*	<10.0	10.0	03/05/2024	ND	217	109	200	3.02		
EXT DRO >C28-C36	<10.0	10.0	03/05/2024	ND						

Surrogate: 1-Chlorooctane 83.8 % 48.2-134

Surrogate: 1-Chlorooctadecane 87.0 % 49.1-148

Cardinal Laboratories

*=Accredited Analyte

PLEASE NOTE: Liability and Damages. Cardinal's liability and client's exclusive remedy for any claim arising, whether based in contract or tort, shall be limited to the amount paid by client for analyses. All claims, including those for negligence and any other cause whatsoever shall be deemed waived unless made in writing and received by Cardinal within thirty (30) days after completion of the applicable service. In no event shall Cardinal be liable for incidental or consequential damages, including, without limitation, business interruptions, loss of use, or loss of profits incurred by client, its subsidiaries, affiliates or successors arising out of or related to the performance of the services hereunder by Cardinal, regardless of whether such claim is based upon any of the above stated reasons or otherwise. Results relate only to the samples identified above. This report shall not be reproduced except in full with written approval of Cardinal Laboratories.

Celey D. Keene, Lab Director/Quality Manager



PHONE (575) 393-2326 ° 101 E. MARLAND ° HOBBS, NM 88240

Analytical Results For:

ENSOLUM, LLC
 KELLY LOWERY
 705 W WADLEY AVE.
 MIDLAND TX, 79705
 Fax To:

Received:	03/01/2024	Sampling Date:	03/01/2024
Reported:	03/07/2024	Sampling Type:	Soil
Project Name:	NIMITZ MDP 13 1 FED COM #311H	Sampling Condition:	Cool & Intact
Project Number:	03B1417138	Sample Received By:	Shalyn Rodriguez
Project Location:	EDDY CO NM		

Sample ID: FS - 40 1.5' (H241048-40)

BTEX 8021B		mg/kg		Analyzed By: JH					
Analyte	Result	Reporting Limit	Analyzed	Method Blank	BS	% Recovery	True Value QC	RPD	Qualifier
Benzene*	<0.050	0.050	03/06/2024	ND	1.92	95.9	2.00	1.57	
Toluene*	0.067	0.050	03/06/2024	ND	2.02	101	2.00	1.51	
Ethylbenzene*	<0.050	0.050	03/06/2024	ND	2.01	100	2.00	2.12	
Total Xylenes*	0.907	0.150	03/06/2024	ND	6.11	102	6.00	1.63	
Total BTEX	0.974	0.300	03/06/2024	ND					

Surrogate: 4-Bromofluorobenzene (PID) 133 % 71.5-134

Chloride, SM4500Cl-B		mg/kg		Analyzed By: HM					
Analyte	Result	Reporting Limit	Analyzed	Method Blank	BS	% Recovery	True Value QC	RPD	Qualifier
Chloride	5680	16.0	03/06/2024	ND	432	108	400	3.64	

TPH 8015M		mg/kg		Analyzed By: ms					
Analyte	Result	Reporting Limit	Analyzed	Method Blank	BS	% Recovery	True Value QC	RPD	Qualifier
GRO C6-C10*	61.8	10.0	03/05/2024	ND	213	106	200	2.29	
DRO >C10-C28*	5600	10.0	03/05/2024	ND	217	109	200	3.02	
EXT DRO >C28-C36	1170	10.0	03/05/2024	ND					

Surrogate: 1-Chlorooctane 104 % 48.2-134

Surrogate: 1-Chlorooctadecane 99.8 % 49.1-148

Cardinal Laboratories

*=Accredited Analyte

PLEASE NOTE: Liability and Damages. Cardinal's liability and client's exclusive remedy for any claim arising, whether based in contract or tort, shall be limited to the amount paid by client for analyses. All claims, including those for negligence and any other cause whatsoever shall be deemed waived unless made in writing and received by Cardinal within thirty (30) days after completion of the applicable service. In no event shall Cardinal be liable for incidental or consequential damages, including, without limitation, business interruptions, loss of use, or loss of profits incurred by client, its subsidiaries, affiliates or successors arising out of or related to the performance of the services hereunder by Cardinal, regardless of whether such claim is based upon any of the above stated reasons or otherwise. Results relate only to the samples identified above. This report shall not be reproduced except in full with written approval of Cardinal Laboratories.

Celey D. Keene, Lab Director/Quality Manager



PHONE (575) 393-2326 ° 101 E. MARLAND ° HOBBS, NM 88240

Analytical Results For:

ENSOLUM, LLC
 KELLY LOWERY
 705 W WADLEY AVE.
 MIDLAND TX, 79705
 Fax To:

Received:	03/01/2024	Sampling Date:	03/01/2024
Reported:	03/07/2024	Sampling Type:	Soil
Project Name:	NIMITZ MDP 13 1 FED COM #311H	Sampling Condition:	Cool & Intact
Project Number:	03B1417138	Sample Received By:	Shalyn Rodriguez
Project Location:	EDDY CO NM		

Sample ID: FS - 41 1.5' (H241048-41)

BTEX 8021B		mg/kg		Analyzed By: JH						
Analyte	Result	Reporting Limit	Analyzed	Method Blank	BS	% Recovery	True Value QC	RPD	Qualifier	
Benzene*	<0.050	0.050	03/06/2024	ND	1.92	95.9	2.00	1.57		
Toluene*	<0.050	0.050	03/06/2024	ND	2.02	101	2.00	1.51		
Ethylbenzene*	<0.050	0.050	03/06/2024	ND	2.01	100	2.00	2.12		
Total Xylenes*	<0.150	0.150	03/06/2024	ND	6.11	102	6.00	1.63		
Total BTEX	<0.300	0.300	03/06/2024	ND						

Surrogate: 4-Bromofluorobenzene (PID) 118 % 71.5-134

Chloride, SM4500CI-B		mg/kg		Analyzed By: HM						
Analyte	Result	Reporting Limit	Analyzed	Method Blank	BS	% Recovery	True Value QC	RPD	Qualifier	
Chloride	720	16.0	03/06/2024	ND	432	108	400	3.64		

TPH 8015M		mg/kg		Analyzed By: ms						
Analyte	Result	Reporting Limit	Analyzed	Method Blank	BS	% Recovery	True Value QC	RPD	Qualifier	
GRO C6-C10*	<10.0	10.0	03/05/2024	ND	213	106	200	2.29		
DRO >C10-C28*	<10.0	10.0	03/05/2024	ND	217	109	200	3.02		
EXT DRO >C28-C36	<10.0	10.0	03/05/2024	ND						

Surrogate: 1-Chlorooctane 80.8 % 48.2-134

Surrogate: 1-Chlorooctadecane 86.1 % 49.1-148

Cardinal Laboratories

*=Accredited Analyte

PLEASE NOTE: Liability and Damages. Cardinal's liability and client's exclusive remedy for any claim arising, whether based in contract or tort, shall be limited to the amount paid by client for analyses. All claims, including those for negligence and any other cause whatsoever shall be deemed waived unless made in writing and received by Cardinal within thirty (30) days after completion of the applicable service. In no event shall Cardinal be liable for incidental or consequential damages, including, without limitation, business interruptions, loss of use, or loss of profits incurred by client, its subsidiaries, affiliates or successors arising out of or related to the performance of the services hereunder by Cardinal, regardless of whether such claim is based upon any of the above stated reasons or otherwise. Results relate only to the samples identified above. This report shall not be reproduced except in full with written approval of Cardinal Laboratories.

Celey D. Keene, Lab Director/Quality Manager



PHONE (575) 393-2326 ° 101 E. MARLAND ° HOBBS, NM 88240

Analytical Results For:

ENSOLUM, LLC
 KELLY LOWERY
 705 W WADLEY AVE.
 MIDLAND TX, 79705
 Fax To:

Received:	03/01/2024	Sampling Date:	03/01/2024
Reported:	03/07/2024	Sampling Type:	Soil
Project Name:	NIMITZ MDP 13 1 FED COM #311H	Sampling Condition:	Cool & Intact
Project Number:	03B1417138	Sample Received By:	Shalyn Rodriguez
Project Location:	EDDY CO NM		

Sample ID: FS - 42 1.5' (H241048-42)

BTEX 8021B		mg/kg		Analyzed By: JH					
Analyte	Result	Reporting Limit	Analyzed	Method Blank	BS	% Recovery	True Value QC	RPD	Qualifier
Benzene*	<0.050	0.050	03/06/2024	ND	1.92	95.9	2.00	1.57	
Toluene*	<0.050	0.050	03/06/2024	ND	2.02	101	2.00	1.51	
Ethylbenzene*	<0.050	0.050	03/06/2024	ND	2.01	100	2.00	2.12	
Total Xylenes*	<0.150	0.150	03/06/2024	ND	6.11	102	6.00	1.63	
Total BTEX	<0.300	0.300	03/06/2024	ND					

Surrogate: 4-Bromofluorobenzene (PID) 116 % 71.5-134

Chloride, SM4500Cl-B		mg/kg		Analyzed By: HM					
Analyte	Result	Reporting Limit	Analyzed	Method Blank	BS	% Recovery	True Value QC	RPD	Qualifier
Chloride	1300	16.0	03/06/2024	ND	432	108	400	3.64	

TPH 8015M		mg/kg		Analyzed By: ms					
Analyte	Result	Reporting Limit	Analyzed	Method Blank	BS	% Recovery	True Value QC	RPD	Qualifier
GRO C6-C10*	<10.0	10.0	03/05/2024	ND	213	106	200	2.29	
DRO >C10-C28*	106	10.0	03/05/2024	ND	217	109	200	3.02	
EXT DRO >C28-C36	28.3	10.0	03/05/2024	ND					

Surrogate: 1-Chlorooctane 81.8 % 48.2-134

Surrogate: 1-Chlorooctadecane 84.2 % 49.1-148

Cardinal Laboratories

*=Accredited Analyte

PLEASE NOTE: Liability and Damages. Cardinal's liability and client's exclusive remedy for any claim arising, whether based in contract or tort, shall be limited to the amount paid by client for analyses. All claims, including those for negligence and any other cause whatsoever shall be deemed waived unless made in writing and received by Cardinal within thirty (30) days after completion of the applicable service. In no event shall Cardinal be liable for incidental or consequential damages, including, without limitation, business interruptions, loss of use, or loss of profits incurred by client, its subsidiaries, affiliates or successors arising out of or related to the performance of the services hereunder by Cardinal, regardless of whether such claim is based upon any of the above stated reasons or otherwise. Results relate only to the samples identified above. This report shall not be reproduced except in full with written approval of Cardinal Laboratories.

Celey D. Keene, Lab Director/Quality Manager



PHONE (575) 393-2326 ° 101 E. MARLAND ° HOBBS, NM 88240

Analytical Results For:

ENSOLUM, LLC
 KELLY LOWERY
 705 W WADLEY AVE.
 MIDLAND TX, 79705
 Fax To:

Received:	03/01/2024	Sampling Date:	03/01/2024
Reported:	03/07/2024	Sampling Type:	Soil
Project Name:	NIMITZ MDP 13 1 FED COM #311H	Sampling Condition:	Cool & Intact
Project Number:	03B1417138	Sample Received By:	Shalyn Rodriguez
Project Location:	EDDY CO NM		

Sample ID: FS - 43 1.5' (H241048-43)

BTEX 8021B		mg/kg		Analyzed By: JH					
Analyte	Result	Reporting Limit	Analyzed	Method Blank	BS	% Recovery	True Value QC	RPD	Qualifier
Benzene*	<0.050	0.050	03/06/2024	ND	1.92	95.9	2.00	1.57	
Toluene*	<0.050	0.050	03/06/2024	ND	2.02	101	2.00	1.51	
Ethylbenzene*	<0.050	0.050	03/06/2024	ND	2.01	100	2.00	2.12	
Total Xylenes*	<0.150	0.150	03/06/2024	ND	6.11	102	6.00	1.63	
Total BTEX	<0.300	0.300	03/06/2024	ND					

Surrogate: 4-Bromofluorobenzene (PID) 115 % 71.5-134

Chloride, SM4500Cl-B		mg/kg		Analyzed By: HM					
Analyte	Result	Reporting Limit	Analyzed	Method Blank	BS	% Recovery	True Value QC	RPD	Qualifier
Chloride	3440	16.0	03/06/2024	ND	432	108	400	3.64	

TPH 8015M		mg/kg		Analyzed By: ms					
Analyte	Result	Reporting Limit	Analyzed	Method Blank	BS	% Recovery	True Value QC	RPD	Qualifier
GRO C6-C10*	<10.0	10.0	03/05/2024	ND	213	106	200	2.29	
DRO >C10-C28*	60.7	10.0	03/05/2024	ND	217	109	200	3.02	
EXT DRO >C28-C36	11.3	10.0	03/05/2024	ND					

Surrogate: 1-Chlorooctane 82.1 % 48.2-134

Surrogate: 1-Chlorooctadecane 84.8 % 49.1-148

Cardinal Laboratories

*=Accredited Analyte

PLEASE NOTE: Liability and Damages. Cardinal's liability and client's exclusive remedy for any claim arising, whether based in contract or tort, shall be limited to the amount paid by client for analyses. All claims, including those for negligence and any other cause whatsoever shall be deemed waived unless made in writing and received by Cardinal within thirty (30) days after completion of the applicable service. In no event shall Cardinal be liable for incidental or consequential damages, including, without limitation, business interruptions, loss of use, or loss of profits incurred by client, its subsidiaries, affiliates or successors arising out of or related to the performance of the services hereunder by Cardinal, regardless of whether such claim is based upon any of the above stated reasons or otherwise. Results relate only to the samples identified above. This report shall not be reproduced except in full with written approval of Cardinal Laboratories.

Celey D. Keene, Lab Director/Quality Manager



PHONE (575) 393-2326 ° 101 E. MARLAND ° HOBBS, NM 88240

Analytical Results For:

ENSOLUM, LLC
 KELLY LOWERY
 705 W WADLEY AVE.
 MIDLAND TX, 79705
 Fax To:

Received:	03/01/2024	Sampling Date:	03/01/2024
Reported:	03/07/2024	Sampling Type:	Soil
Project Name:	NIMITZ MDP 13 1 FED COM #311H	Sampling Condition:	Cool & Intact
Project Number:	03B1417138	Sample Received By:	Shalyn Rodriguez
Project Location:	EDDY CO NM		

Sample ID: FS - 44 1.5' (H241048-44)

BTEX 8021B		mg/kg		Analyzed By: JH					
Analyte	Result	Reporting Limit	Analyzed	Method Blank	BS	% Recovery	True Value QC	RPD	Qualifier
Benzene*	<0.050	0.050	03/06/2024	ND	1.92	95.9	2.00	1.57	
Toluene*	<0.050	0.050	03/06/2024	ND	2.02	101	2.00	1.51	
Ethylbenzene*	<0.050	0.050	03/06/2024	ND	2.01	100	2.00	2.12	
Total Xylenes*	<0.150	0.150	03/06/2024	ND	6.11	102	6.00	1.63	
Total BTEX	<0.300	0.300	03/06/2024	ND					

Surrogate: 4-Bromofluorobenzene (PID) 114 % 71.5-134

Chloride, SM4500CI-B		mg/kg		Analyzed By: HM					
Analyte	Result	Reporting Limit	Analyzed	Method Blank	BS	% Recovery	True Value QC	RPD	Qualifier
Chloride	32.0	16.0	03/06/2024	ND	432	108	400	3.64	

TPH 8015M		mg/kg		Analyzed By: ms					
Analyte	Result	Reporting Limit	Analyzed	Method Blank	BS	% Recovery	True Value QC	RPD	Qualifier
GRO C6-C10*	<10.0	10.0	03/05/2024	ND	213	106	200	2.29	
DRO >C10-C28*	<10.0	10.0	03/05/2024	ND	217	109	200	3.02	
EXT DRO >C28-C36	<10.0	10.0	03/05/2024	ND					

Surrogate: 1-Chlorooctane 83.0 % 48.2-134

Surrogate: 1-Chlorooctadecane 89.7 % 49.1-148

Cardinal Laboratories

*=Accredited Analyte

PLEASE NOTE: Liability and Damages. Cardinal's liability and client's exclusive remedy for any claim arising, whether based in contract or tort, shall be limited to the amount paid by client for analyses. All claims, including those for negligence and any other cause whatsoever shall be deemed waived unless made in writing and received by Cardinal within thirty (30) days after completion of the applicable service. In no event shall Cardinal be liable for incidental or consequential damages, including, without limitation, business interruptions, loss of use, or loss of profits incurred by client, its subsidiaries, affiliates or successors arising out of or related to the performance of the services hereunder by Cardinal, regardless of whether such claim is based upon any of the above stated reasons or otherwise. Results relate only to the samples identified above. This report shall not be reproduced except in full with written approval of Cardinal Laboratories.

Celey D. Keene, Lab Director/Quality Manager



PHONE (575) 393-2326 ° 101 E. MARLAND ° HOBBS, NM 88240

Analytical Results For:

ENSOLUM, LLC
 KELLY LOWERY
 705 W WADLEY AVE.
 MIDLAND TX, 79705
 Fax To:

Received:	03/01/2024	Sampling Date:	03/01/2024
Reported:	03/07/2024	Sampling Type:	Soil
Project Name:	NIMITZ MDP 13 1 FED COM #311H	Sampling Condition:	Cool & Intact
Project Number:	03B1417138	Sample Received By:	Shalyn Rodriguez
Project Location:	EDDY CO NM		

Sample ID: FS - 45 1.5' (H241048-45)

BTEX 8021B		mg/kg		Analyzed By: JH					
Analyte	Result	Reporting Limit	Analyzed	Method Blank	BS	% Recovery	True Value QC	RPD	Qualifier
Benzene*	<0.050	0.050	03/06/2024	ND	1.92	95.9	2.00	1.57	
Toluene*	<0.050	0.050	03/06/2024	ND	2.02	101	2.00	1.51	
Ethylbenzene*	<0.050	0.050	03/06/2024	ND	2.01	100	2.00	2.12	
Total Xylenes*	<0.150	0.150	03/06/2024	ND	6.11	102	6.00	1.63	
Total BTEX	<0.300	0.300	03/06/2024	ND					

Surrogate: 4-Bromofluorobenzene (PID) 113 % 71.5-134

Chloride, SM4500CI-B		mg/kg		Analyzed By: HM					
Analyte	Result	Reporting Limit	Analyzed	Method Blank	BS	% Recovery	True Value QC	RPD	Qualifier
Chloride	448	16.0	03/06/2024	ND	432	108	400	3.64	

TPH 8015M		mg/kg		Analyzed By: ms					
Analyte	Result	Reporting Limit	Analyzed	Method Blank	BS	% Recovery	True Value QC	RPD	Qualifier
GRO C6-C10*	<10.0	10.0	03/05/2024	ND	213	106	200	2.29	
DRO >C10-C28*	56.5	10.0	03/05/2024	ND	217	109	200	3.02	
EXT DRO >C28-C36	<10.0	10.0	03/05/2024	ND					

Surrogate: 1-Chlorooctane 83.0 % 48.2-134

Surrogate: 1-Chlorooctadecane 85.8 % 49.1-148

Cardinal Laboratories

*=Accredited Analyte

PLEASE NOTE: Liability and Damages. Cardinal's liability and client's exclusive remedy for any claim arising, whether based in contract or tort, shall be limited to the amount paid by client for analyses. All claims, including those for negligence and any other cause whatsoever shall be deemed waived unless made in writing and received by Cardinal within thirty (30) days after completion of the applicable service. In no event shall Cardinal be liable for incidental or consequential damages, including, without limitation, business interruptions, loss of use, or loss of profits incurred by client, its subsidiaries, affiliates or successors arising out of or related to the performance of the services hereunder by Cardinal, regardless of whether such claim is based upon any of the above stated reasons or otherwise. Results relate only to the samples identified above. This report shall not be reproduced except in full with written approval of Cardinal Laboratories.

Celey D. Keene, Lab Director/Quality Manager



PHONE (575) 393-2326 ° 101 E. MARLAND ° HOBBS, NM 88240

Analytical Results For:

ENSOLUM, LLC
 KELLY LOWERY
 705 W WADLEY AVE.
 MIDLAND TX, 79705
 Fax To:

Received:	03/01/2024	Sampling Date:	03/01/2024
Reported:	03/07/2024	Sampling Type:	Soil
Project Name:	NIMITZ MDP 13 1 FED COM #311H	Sampling Condition:	Cool & Intact
Project Number:	03B1417138	Sample Received By:	Shalyn Rodriguez
Project Location:	EDDY CO NM		

Sample ID: FS - 46 1.5' (H241048-46)

BTEX 8021B		mg/kg		Analyzed By: JH					
Analyte	Result	Reporting Limit	Analyzed	Method Blank	BS	% Recovery	True Value QC	RPD	Qualifier
Benzene*	<0.050	0.050	03/06/2024	ND	1.92	95.9	2.00	1.57	
Toluene*	<0.050	0.050	03/06/2024	ND	2.02	101	2.00	1.51	
Ethylbenzene*	<0.050	0.050	03/06/2024	ND	2.01	100	2.00	2.12	
Total Xylenes*	<0.150	0.150	03/06/2024	ND	6.11	102	6.00	1.63	
Total BTEX	<0.300	0.300	03/06/2024	ND					

Surrogate: 4-Bromofluorobenzene (PID) 116 % 71.5-134

Chloride, SM4500Cl-B		mg/kg		Analyzed By: HM					
Analyte	Result	Reporting Limit	Analyzed	Method Blank	BS	% Recovery	True Value QC	RPD	Qualifier
Chloride	256	16.0	03/06/2024	ND	432	108	400	3.64	

TPH 8015M		mg/kg		Analyzed By: ms					
Analyte	Result	Reporting Limit	Analyzed	Method Blank	BS	% Recovery	True Value QC	RPD	Qualifier
GRO C6-C10*	<10.0	10.0	03/05/2024	ND	213	106	200	2.29	
DRO >C10-C28*	11.4	10.0	03/05/2024	ND	217	109	200	3.02	
EXT DRO >C28-C36	<10.0	10.0	03/05/2024	ND					

Surrogate: 1-Chlorooctane 61.0 % 48.2-134

Surrogate: 1-Chlorooctadecane 63.2 % 49.1-148

Cardinal Laboratories

*=Accredited Analyte

PLEASE NOTE: Liability and Damages. Cardinal's liability and client's exclusive remedy for any claim arising, whether based in contract or tort, shall be limited to the amount paid by client for analyses. All claims, including those for negligence and any other cause whatsoever shall be deemed waived unless made in writing and received by Cardinal within thirty (30) days after completion of the applicable service. In no event shall Cardinal be liable for incidental or consequential damages, including, without limitation, business interruptions, loss of use, or loss of profits incurred by client, its subsidiaries, affiliates or successors arising out of or related to the performance of the services hereunder by Cardinal, regardless of whether such claim is based upon any of the above stated reasons or otherwise. Results relate only to the samples identified above. This report shall not be reproduced except in full with written approval of Cardinal Laboratories.

Celey D. Keene, Lab Director/Quality Manager



PHONE (575) 393-2326 ° 101 E. MARLAND ° HOBBS, NM 88240

Analytical Results For:

ENSOLUM, LLC
 KELLY LOWERY
 705 W WADLEY AVE.
 MIDLAND TX, 79705
 Fax To:

Received:	03/01/2024	Sampling Date:	03/01/2024
Reported:	03/07/2024	Sampling Type:	Soil
Project Name:	NIMITZ MDP 13 1 FED COM #311H	Sampling Condition:	Cool & Intact
Project Number:	03B1417138	Sample Received By:	Shalyn Rodriguez
Project Location:	EDDY CO NM		

Sample ID: FS - 47 1.5' (H241048-47)

BTEX 8021B		mg/kg		Analyzed By: JH					
Analyte	Result	Reporting Limit	Analyzed	Method Blank	BS	% Recovery	True Value QC	RPD	Qualifier
Benzene*	<0.050	0.050	03/06/2024	ND	1.92	95.9	2.00	1.57	
Toluene*	<0.050	0.050	03/06/2024	ND	2.02	101	2.00	1.51	
Ethylbenzene*	<0.050	0.050	03/06/2024	ND	2.01	100	2.00	2.12	
Total Xylenes*	<0.150	0.150	03/06/2024	ND	6.11	102	6.00	1.63	
Total BTEX	<0.300	0.300	03/06/2024	ND					

Surrogate: 4-Bromofluorobenzene (PID) 113 % 71.5-134

Chloride, SM4500CI-B		mg/kg		Analyzed By: HM					
Analyte	Result	Reporting Limit	Analyzed	Method Blank	BS	% Recovery	True Value QC	RPD	Qualifier
Chloride	2240	16.0	03/06/2024	ND	432	108	400	3.64	

TPH 8015M		mg/kg		Analyzed By: ms					
Analyte	Result	Reporting Limit	Analyzed	Method Blank	BS	% Recovery	True Value QC	RPD	Qualifier
GRO C6-C10*	<10.0	10.0	03/05/2024	ND	213	106	200	2.29	
DRO >C10-C28*	<10.0	10.0	03/05/2024	ND	217	109	200	3.02	
EXT DRO >C28-C36	<10.0	10.0	03/05/2024	ND					

Surrogate: 1-Chlorooctane 83.4 % 48.2-134

Surrogate: 1-Chlorooctadecane 85.7 % 49.1-148

Cardinal Laboratories

*=Accredited Analyte

PLEASE NOTE: Liability and Damages. Cardinal's liability and client's exclusive remedy for any claim arising, whether based in contract or tort, shall be limited to the amount paid by client for analyses. All claims, including those for negligence and any other cause whatsoever shall be deemed waived unless made in writing and received by Cardinal within thirty (30) days after completion of the applicable service. In no event shall Cardinal be liable for incidental or consequential damages, including, without limitation, business interruptions, loss of use, or loss of profits incurred by client, its subsidiaries, affiliates or successors arising out of or related to the performance of the services hereunder by Cardinal, regardless of whether such claim is based upon any of the above stated reasons or otherwise. Results relate only to the samples identified above. This report shall not be reproduced except in full with written approval of Cardinal Laboratories.

Celey D. Keene, Lab Director/Quality Manager



PHONE (575) 393-2326 ° 101 E. MARLAND ° HOBBS, NM 88240

Analytical Results For:

ENSOLUM, LLC
 KELLY LOWERY
 705 W WADLEY AVE.
 MIDLAND TX, 79705
 Fax To:

Received:	03/01/2024	Sampling Date:	03/01/2024
Reported:	03/07/2024	Sampling Type:	Soil
Project Name:	NIMITZ MDP 13 1 FED COM #311H	Sampling Condition:	Cool & Intact
Project Number:	03B1417138	Sample Received By:	Shalyn Rodriguez
Project Location:	EDDY CO NM		

Sample ID: FS - 48 1.5' (H241048-48)

BTEX 8021B		mg/kg		Analyzed By: JH					
Analyte	Result	Reporting Limit	Analyzed	Method Blank	BS	% Recovery	True Value QC	RPD	Qualifier
Benzene*	<0.050	0.050	03/06/2024	ND	1.92	95.9	2.00	1.57	
Toluene*	<0.050	0.050	03/06/2024	ND	2.02	101	2.00	1.51	
Ethylbenzene*	<0.050	0.050	03/06/2024	ND	2.01	100	2.00	2.12	
Total Xylenes*	<0.150	0.150	03/06/2024	ND	6.11	102	6.00	1.63	
Total BTEX	<0.300	0.300	03/06/2024	ND					

Surrogate: 4-Bromofluorobenzene (PID) 113 % 71.5-134

Chloride, SM4500Cl-B		mg/kg		Analyzed By: HM					
Analyte	Result	Reporting Limit	Analyzed	Method Blank	BS	% Recovery	True Value QC	RPD	Qualifier
Chloride	2600	16.0	03/06/2024	ND	432	108	400	3.64	

TPH 8015M		mg/kg		Analyzed By: ms					
Analyte	Result	Reporting Limit	Analyzed	Method Blank	BS	% Recovery	True Value QC	RPD	Qualifier
GRO C6-C10*	<10.0	10.0	03/05/2024	ND	213	106	200	2.29	
DRO >C10-C28*	23.7	10.0	03/05/2024	ND	217	109	200	3.02	
EXT DRO >C28-C36	<10.0	10.0	03/05/2024	ND					

Surrogate: 1-Chlorooctane 84.9 % 48.2-134

Surrogate: 1-Chlorooctadecane 87.9 % 49.1-148

Cardinal Laboratories

*=Accredited Analyte

PLEASE NOTE: Liability and Damages. Cardinal's liability and client's exclusive remedy for any claim arising, whether based in contract or tort, shall be limited to the amount paid by client for analyses. All claims, including those for negligence and any other cause whatsoever shall be deemed waived unless made in writing and received by Cardinal within thirty (30) days after completion of the applicable service. In no event shall Cardinal be liable for incidental or consequential damages, including, without limitation, business interruptions, loss of use, or loss of profits incurred by client, its subsidiaries, affiliates or successors arising out of or related to the performance of the services hereunder by Cardinal, regardless of whether such claim is based upon any of the above stated reasons or otherwise. Results relate only to the samples identified above. This report shall not be reproduced except in full with written approval of Cardinal Laboratories.

Celey D. Keene, Lab Director/Quality Manager



PHONE (575) 393-2326 ° 101 E. MARLAND ° HOBBS, NM 88240

Analytical Results For:

ENSOLUM, LLC
 KELLY LOWERY
 705 W WADLEY AVE.
 MIDLAND TX, 79705
 Fax To:

Received:	03/01/2024	Sampling Date:	03/01/2024
Reported:	03/07/2024	Sampling Type:	Soil
Project Name:	NIMITZ MDP 13 1 FED COM #311H	Sampling Condition:	Cool & Intact
Project Number:	03B1417138	Sample Received By:	Shalyn Rodriguez
Project Location:	EDDY CO NM		

Sample ID: FS - 49 1.5' (H241048-49)

BTEX 8021B		mg/kg		Analyzed By: JH					
Analyte	Result	Reporting Limit	Analyzed	Method Blank	BS	% Recovery	True Value QC	RPD	Qualifier
Benzene*	<0.050	0.050	03/06/2024	ND	1.92	95.9	2.00	1.57	
Toluene*	<0.050	0.050	03/06/2024	ND	2.02	101	2.00	1.51	
Ethylbenzene*	<0.050	0.050	03/06/2024	ND	2.01	100	2.00	2.12	
Total Xylenes*	<0.150	0.150	03/06/2024	ND	6.11	102	6.00	1.63	
Total BTEX	<0.300	0.300	03/06/2024	ND					

Surrogate: 4-Bromofluorobenzene (PID) 115 % 71.5-134

Chloride, SM4500CI-B		mg/kg		Analyzed By: HM					
Analyte	Result	Reporting Limit	Analyzed	Method Blank	BS	% Recovery	True Value QC	RPD	Qualifier
Chloride	1840	16.0	03/06/2024	ND	432	108	400	3.64	

TPH 8015M		mg/kg		Analyzed By: ms					
Analyte	Result	Reporting Limit	Analyzed	Method Blank	BS	% Recovery	True Value QC	RPD	Qualifier
GRO C6-C10*	<10.0	10.0	03/05/2024	ND	213	106	200	2.29	
DRO >C10-C28*	62.8	10.0	03/05/2024	ND	217	109	200	3.02	
EXT DRO >C28-C36	12.4	10.0	03/05/2024	ND					

Surrogate: 1-Chlorooctane 87.7 % 48.2-134

Surrogate: 1-Chlorooctadecane 89.0 % 49.1-148

Cardinal Laboratories

*=Accredited Analyte

PLEASE NOTE: Liability and Damages. Cardinal's liability and client's exclusive remedy for any claim arising, whether based in contract or tort, shall be limited to the amount paid by client for analyses. All claims, including those for negligence and any other cause whatsoever shall be deemed waived unless made in writing and received by Cardinal within thirty (30) days after completion of the applicable service. In no event shall Cardinal be liable for incidental or consequential damages, including, without limitation, business interruptions, loss of use, or loss of profits incurred by client, its subsidiaries, affiliates or successors arising out of or related to the performance of the services hereunder by Cardinal, regardless of whether such claim is based upon any of the above stated reasons or otherwise. Results relate only to the samples identified above. This report shall not be reproduced except in full with written approval of Cardinal Laboratories.

Celey D. Keene, Lab Director/Quality Manager



PHONE (575) 393-2326 ° 101 E. MARLAND ° HOBBS, NM 88240

Analytical Results For:

ENSOLUM, LLC
 KELLY LOWERY
 705 W WADLEY AVE.
 MIDLAND TX, 79705
 Fax To:

Received:	03/01/2024	Sampling Date:	03/01/2024
Reported:	03/07/2024	Sampling Type:	Soil
Project Name:	NIMITZ MDP 13 1 FED COM #311H	Sampling Condition:	Cool & Intact
Project Number:	03B1417138	Sample Received By:	Shalyn Rodriguez
Project Location:	EDDY CO NM		

Sample ID: FS - 50 1.5' (H241048-50)

BTEX 8021B		mg/kg		Analyzed By: JH					
Analyte	Result	Reporting Limit	Analyzed	Method Blank	BS	% Recovery	True Value QC	RPD	Qualifier
Benzene*	<0.050	0.050	03/06/2024	ND	1.92	95.9	2.00	1.57	
Toluene*	<0.050	0.050	03/06/2024	ND	2.02	101	2.00	1.51	
Ethylbenzene*	<0.050	0.050	03/06/2024	ND	2.01	100	2.00	2.12	
Total Xylenes*	<0.150	0.150	03/06/2024	ND	6.11	102	6.00	1.63	
Total BTEX	<0.300	0.300	03/06/2024	ND					

Surrogate: 4-Bromofluorobenzene (PID) 116 % 71.5-134

Chloride, SM4500CI-B		mg/kg		Analyzed By: HM					
Analyte	Result	Reporting Limit	Analyzed	Method Blank	BS	% Recovery	True Value QC	RPD	Qualifier
Chloride	1300	16.0	03/06/2024	ND	432	108	400	3.64	

TPH 8015M		mg/kg		Analyzed By: ms					
Analyte	Result	Reporting Limit	Analyzed	Method Blank	BS	% Recovery	True Value QC	RPD	Qualifier
GRO C6-C10*	<10.0	10.0	03/05/2024	ND	213	106	200	2.29	
DRO >C10-C28*	<10.0	10.0	03/05/2024	ND	217	109	200	3.02	
EXT DRO >C28-C36	<10.0	10.0	03/05/2024	ND					

Surrogate: 1-Chlorooctane 89.0 % 48.2-134

Surrogate: 1-Chlorooctadecane 91.3 % 49.1-148

Cardinal Laboratories

*=Accredited Analyte

PLEASE NOTE: Liability and Damages. Cardinal's liability and client's exclusive remedy for any claim arising, whether based in contract or tort, shall be limited to the amount paid by client for analyses. All claims, including those for negligence and any other cause whatsoever shall be deemed waived unless made in writing and received by Cardinal within thirty (30) days after completion of the applicable service. In no event shall Cardinal be liable for incidental or consequential damages, including, without limitation, business interruptions, loss of use, or loss of profits incurred by client, its subsidiaries, affiliates or successors arising out of or related to the performance of the services hereunder by Cardinal, regardless of whether such claim is based upon any of the above stated reasons or otherwise. Results relate only to the samples identified above. This report shall not be reproduced except in full with written approval of Cardinal Laboratories.

Celey D. Keene, Lab Director/Quality Manager



PHONE (575) 393-2326 ° 101 E. MARLAND ° HOBBS, NM 88240

Analytical Results For:

ENSOLUM, LLC
 KELLY LOWERY
 705 W WADLEY AVE.
 MIDLAND TX, 79705
 Fax To:

Received:	03/01/2024	Sampling Date:	03/01/2024
Reported:	03/07/2024	Sampling Type:	Soil
Project Name:	NIMITZ MDP 13 1 FED COM #311H	Sampling Condition:	Cool & Intact
Project Number:	03B1417138	Sample Received By:	Shalyn Rodriguez
Project Location:	EDDY CO NM		

Sample ID: FS - 51 1.5' (H241048-51)

BTEX 8021B		mg/kg		Analyzed By: JH					
Analyte	Result	Reporting Limit	Analyzed	Method Blank	BS	% Recovery	True Value QC	RPD	Qualifier
Benzene*	<0.050	0.050	03/06/2024	ND	1.92	95.9	2.00	1.57	
Toluene*	<0.050	0.050	03/06/2024	ND	2.02	101	2.00	1.51	
Ethylbenzene*	<0.050	0.050	03/06/2024	ND	2.01	100	2.00	2.12	
Total Xylenes*	<0.150	0.150	03/06/2024	ND	6.11	102	6.00	1.63	
Total BTEX	<0.300	0.300	03/06/2024	ND					

Surrogate: 4-Bromofluorobenzene (PID) 113 % 71.5-134

Chloride, SM4500Cl-B		mg/kg		Analyzed By: HM					
Analyte	Result	Reporting Limit	Analyzed	Method Blank	BS	% Recovery	True Value QC	RPD	Qualifier
Chloride	800	16.0	03/06/2024	ND	432	108	400	3.64	

TPH 8015M		mg/kg		Analyzed By: ms					
Analyte	Result	Reporting Limit	Analyzed	Method Blank	BS	% Recovery	True Value QC	RPD	Qualifier
GRO C6-C10*	<10.0	10.0	03/05/2024	ND	213	106	200	2.29	
DRO >C10-C28*	<10.0	10.0	03/05/2024	ND	217	109	200	3.02	
EXT DRO >C28-C36	<10.0	10.0	03/05/2024	ND					

Surrogate: 1-Chlorooctane 68.8 % 48.2-134

Surrogate: 1-Chlorooctadecane 70.8 % 49.1-148

Cardinal Laboratories

*=Accredited Analyte

PLEASE NOTE: Liability and Damages. Cardinal's liability and client's exclusive remedy for any claim arising, whether based in contract or tort, shall be limited to the amount paid by client for analyses. All claims, including those for negligence and any other cause whatsoever shall be deemed waived unless made in writing and received by Cardinal within thirty (30) days after completion of the applicable service. In no event shall Cardinal be liable for incidental or consequential damages, including, without limitation, business interruptions, loss of use, or loss of profits incurred by client, its subsidiaries, affiliates or successors arising out of or related to the performance of the services hereunder by Cardinal, regardless of whether such claim is based upon any of the above stated reasons or otherwise. Results relate only to the samples identified above. This report shall not be reproduced except in full with written approval of Cardinal Laboratories.

Celey D. Keene, Lab Director/Quality Manager



PHONE (575) 393-2326 ° 101 E. MARLAND ° HOBBS, NM 88240

Analytical Results For:

ENSOLUM, LLC
 KELLY LOWERY
 705 W WADLEY AVE.
 MIDLAND TX, 79705
 Fax To:

Received:	03/01/2024	Sampling Date:	03/01/2024
Reported:	03/07/2024	Sampling Type:	Soil
Project Name:	NIMITZ MDP 13 1 FED COM #311H	Sampling Condition:	Cool & Intact
Project Number:	03B1417138	Sample Received By:	Shalyn Rodriguez
Project Location:	EDDY CO NM		

Sample ID: FS - 52 1.5' (H241048-52)

BTEX 8021B		mg/kg		Analyzed By: JH					
Analyte	Result	Reporting Limit	Analyzed	Method Blank	BS	% Recovery	True Value QC	RPD	Qualifier
Benzene*	<0.050	0.050	03/06/2024	ND	1.92	95.9	2.00	1.57	
Toluene*	<0.050	0.050	03/06/2024	ND	2.02	101	2.00	1.51	
Ethylbenzene*	<0.050	0.050	03/06/2024	ND	2.01	100	2.00	2.12	
Total Xylenes*	<0.150	0.150	03/06/2024	ND	6.11	102	6.00	1.63	
Total BTEX	<0.300	0.300	03/06/2024	ND					

Surrogate: 4-Bromofluorobenzene (PID) 115 % 71.5-134

Chloride, SM4500Cl-B		mg/kg		Analyzed By: HM					
Analyte	Result	Reporting Limit	Analyzed	Method Blank	BS	% Recovery	True Value QC	RPD	Qualifier
Chloride	6160	16.0	03/06/2024	ND	432	108	400	3.64	

TPH 8015M		mg/kg		Analyzed By: ms					
Analyte	Result	Reporting Limit	Analyzed	Method Blank	BS	% Recovery	True Value QC	RPD	Qualifier
GRO C6-C10*	<10.0	10.0	03/05/2024	ND	213	106	200	2.29	
DRO >C10-C28*	180	10.0	03/05/2024	ND	217	109	200	3.02	
EXT DRO >C28-C36	44.4	10.0	03/05/2024	ND					

Surrogate: 1-Chlorooctane 72.8 % 48.2-134

Surrogate: 1-Chlorooctadecane 73.6 % 49.1-148

Cardinal Laboratories

*=Accredited Analyte

PLEASE NOTE: Liability and Damages. Cardinal's liability and client's exclusive remedy for any claim arising, whether based in contract or tort, shall be limited to the amount paid by client for analyses. All claims, including those for negligence and any other cause whatsoever shall be deemed waived unless made in writing and received by Cardinal within thirty (30) days after completion of the applicable service. In no event shall Cardinal be liable for incidental or consequential damages, including, without limitation, business interruptions, loss of use, or loss of profits incurred by client, its subsidiaries, affiliates or successors arising out of or related to the performance of the services hereunder by Cardinal, regardless of whether such claim is based upon any of the above stated reasons or otherwise. Results relate only to the samples identified above. This report shall not be reproduced except in full with written approval of Cardinal Laboratories.

Celey D. Keene, Lab Director/Quality Manager



PHONE (575) 393-2326 ° 101 E. MARLAND ° HOBBS, NM 88240

Analytical Results For:

ENSOLUM, LLC
 KELLY LOWERY
 705 W WADLEY AVE.
 MIDLAND TX, 79705
 Fax To:

Received:	03/01/2024	Sampling Date:	03/01/2024
Reported:	03/07/2024	Sampling Type:	Soil
Project Name:	NIMITZ MDP 13 1 FED COM #311H	Sampling Condition:	Cool & Intact
Project Number:	03B1417138	Sample Received By:	Shalyn Rodriguez
Project Location:	EDDY CO NM		

Sample ID: FS - 53 1.5' (H241048-53)

BTEX 8021B		mg/kg		Analyzed By: JH					
Analyte	Result	Reporting Limit	Analyzed	Method Blank	BS	% Recovery	True Value QC	RPD	Qualifier
Benzene*	<0.050	0.050	03/06/2024	ND	1.92	95.9	2.00	1.57	
Toluene*	<0.050	0.050	03/06/2024	ND	2.02	101	2.00	1.51	
Ethylbenzene*	<0.050	0.050	03/06/2024	ND	2.01	100	2.00	2.12	
Total Xylenes*	<0.150	0.150	03/06/2024	ND	6.11	102	6.00	1.63	
Total BTEX	<0.300	0.300	03/06/2024	ND					

Surrogate: 4-Bromofluorobenzene (PID) 114 % 71.5-134

Chloride, SM4500CI-B		mg/kg		Analyzed By: AC					
Analyte	Result	Reporting Limit	Analyzed	Method Blank	BS	% Recovery	True Value QC	RPD	Qualifier
Chloride	160	16.0	03/06/2024	ND	416	104	400	3.77	

TPH 8015M		mg/kg		Analyzed By: ms					
Analyte	Result	Reporting Limit	Analyzed	Method Blank	BS	% Recovery	True Value QC	RPD	Qualifier
GRO C6-C10*	<10.0	10.0	03/05/2024	ND	213	106	200	2.29	
DRO >C10-C28*	<10.0	10.0	03/05/2024	ND	217	109	200	3.02	
EXT DRO >C28-C36	<10.0	10.0	03/05/2024	ND					

Surrogate: 1-Chlorooctane 72.6 % 48.2-134

Surrogate: 1-Chlorooctadecane 74.6 % 49.1-148

Cardinal Laboratories

*=Accredited Analyte

PLEASE NOTE: Liability and Damages. Cardinal's liability and client's exclusive remedy for any claim arising, whether based in contract or tort, shall be limited to the amount paid by client for analyses. All claims, including those for negligence and any other cause whatsoever shall be deemed waived unless made in writing and received by Cardinal within thirty (30) days after completion of the applicable service. In no event shall Cardinal be liable for incidental or consequential damages, including, without limitation, business interruptions, loss of use, or loss of profits incurred by client, its subsidiaries, affiliates or successors arising out of or related to the performance of the services hereunder by Cardinal, regardless of whether such claim is based upon any of the above stated reasons or otherwise. Results relate only to the samples identified above. This report shall not be reproduced except in full with written approval of Cardinal Laboratories.

Celey D. Keene, Lab Director/Quality Manager



PHONE (575) 393-2326 ° 101 E. MARLAND ° HOBBS, NM 88240

Analytical Results For:

ENSOLUM, LLC
 KELLY LOWERY
 705 W WADLEY AVE.
 MIDLAND TX, 79705
 Fax To:

Received:	03/01/2024	Sampling Date:	03/01/2024
Reported:	03/07/2024	Sampling Type:	Soil
Project Name:	NIMITZ MDP 13 1 FED COM #311H	Sampling Condition:	Cool & Intact
Project Number:	03B1417138	Sample Received By:	Shalyn Rodriguez
Project Location:	EDDY CO NM		

Sample ID: FS - 54 1.5' (H241048-54)

BTEX 8021B		mg/kg		Analyzed By: JH					
Analyte	Result	Reporting Limit	Analyzed	Method Blank	BS	% Recovery	True Value QC	RPD	Qualifier
Benzene*	<0.050	0.050	03/06/2024	ND	1.92	95.9	2.00	1.57	
Toluene*	<0.050	0.050	03/06/2024	ND	2.02	101	2.00	1.51	
Ethylbenzene*	<0.050	0.050	03/06/2024	ND	2.01	100	2.00	2.12	
Total Xylenes*	<0.150	0.150	03/06/2024	ND	6.11	102	6.00	1.63	
Total BTEX	<0.300	0.300	03/06/2024	ND					

Surrogate: 4-Bromofluorobenzene (PID) 114 % 71.5-134

Chloride, SM4500CI-B		mg/kg		Analyzed By: AC					
Analyte	Result	Reporting Limit	Analyzed	Method Blank	BS	% Recovery	True Value QC	RPD	Qualifier
Chloride	4800	16.0	03/06/2024	ND	416	104	400	3.77	

TPH 8015M		mg/kg		Analyzed By: ms					
Analyte	Result	Reporting Limit	Analyzed	Method Blank	BS	% Recovery	True Value QC	RPD	Qualifier
GRO C6-C10*	<10.0	10.0	03/05/2024	ND	213	106	200	2.29	
DRO >C10-C28*	<10.0	10.0	03/05/2024	ND	217	109	200	3.02	
EXT DRO >C28-C36	<10.0	10.0	03/05/2024	ND					

Surrogate: 1-Chlorooctane 76.5 % 48.2-134

Surrogate: 1-Chlorooctadecane 78.8 % 49.1-148

Cardinal Laboratories

*=Accredited Analyte

PLEASE NOTE: Liability and Damages. Cardinal's liability and client's exclusive remedy for any claim arising, whether based in contract or tort, shall be limited to the amount paid by client for analyses. All claims, including those for negligence and any other cause whatsoever shall be deemed waived unless made in writing and received by Cardinal within thirty (30) days after completion of the applicable service. In no event shall Cardinal be liable for incidental or consequential damages, including, without limitation, business interruptions, loss of use, or loss of profits incurred by client, its subsidiaries, affiliates or successors arising out of or related to the performance of the services hereunder by Cardinal, regardless of whether such claim is based upon any of the above stated reasons or otherwise. Results relate only to the samples identified above. This report shall not be reproduced except in full with written approval of Cardinal Laboratories.

Celey D. Keene, Lab Director/Quality Manager



PHONE (575) 393-2326 ° 101 E. MARLAND ° HOBBS, NM 88240

Analytical Results For:

ENSOLUM, LLC
 KELLY LOWERY
 705 W WADLEY AVE.
 MIDLAND TX, 79705
 Fax To:

Received:	03/01/2024	Sampling Date:	03/01/2024
Reported:	03/07/2024	Sampling Type:	Soil
Project Name:	NIMITZ MDP 13 1 FED COM #311H	Sampling Condition:	Cool & Intact
Project Number:	03B1417138	Sample Received By:	Shalyn Rodriguez
Project Location:	EDDY CO NM		

Sample ID: FS - 55 1.5' (H241048-55)

BTEX 8021B		mg/kg		Analyzed By: JH					
Analyte	Result	Reporting Limit	Analyzed	Method Blank	BS	% Recovery	True Value QC	RPD	Qualifier
Benzene*	<0.050	0.050	03/06/2024	ND	1.92	95.9	2.00	1.57	
Toluene*	<0.050	0.050	03/06/2024	ND	2.02	101	2.00	1.51	
Ethylbenzene*	<0.050	0.050	03/06/2024	ND	2.01	100	2.00	2.12	
Total Xylenes*	<0.150	0.150	03/06/2024	ND	6.11	102	6.00	1.63	
Total BTEX	<0.300	0.300	03/06/2024	ND					

Surrogate: 4-Bromofluorobenzene (PID) 116 % 71.5-134

Chloride, SM4500Cl-B		mg/kg		Analyzed By: AC					
Analyte	Result	Reporting Limit	Analyzed	Method Blank	BS	% Recovery	True Value QC	RPD	Qualifier
Chloride	32.0	16.0	03/06/2024	ND	416	104	400	3.77	

TPH 8015M		mg/kg		Analyzed By: ms					
Analyte	Result	Reporting Limit	Analyzed	Method Blank	BS	% Recovery	True Value QC	RPD	Qualifier
GRO C6-C10*	<10.0	10.0	03/06/2024	ND	213	106	200	2.29	
DRO >C10-C28*	<10.0	10.0	03/06/2024	ND	217	109	200	3.02	
EXT DRO >C28-C36	<10.0	10.0	03/06/2024	ND					

Surrogate: 1-Chlorooctane 78.9 % 48.2-134

Surrogate: 1-Chlorooctadecane 83.1 % 49.1-148

Cardinal Laboratories

*=Accredited Analyte

PLEASE NOTE: Liability and Damages. Cardinal's liability and client's exclusive remedy for any claim arising, whether based in contract or tort, shall be limited to the amount paid by client for analyses. All claims, including those for negligence and any other cause whatsoever shall be deemed waived unless made in writing and received by Cardinal within thirty (30) days after completion of the applicable service. In no event shall Cardinal be liable for incidental or consequential damages, including, without limitation, business interruptions, loss of use, or loss of profits incurred by client, its subsidiaries, affiliates or successors arising out of or related to the performance of the services hereunder by Cardinal, regardless of whether such claim is based upon any of the above stated reasons or otherwise. Results relate only to the samples identified above. This report shall not be reproduced except in full with written approval of Cardinal Laboratories.

Celey D. Keene, Lab Director/Quality Manager



PHONE (575) 393-2326 ° 101 E. MARLAND ° HOBBS, NM 88240

Analytical Results For:

ENSOLUM, LLC
 KELLY LOWERY
 705 W WADLEY AVE.
 MIDLAND TX, 79705
 Fax To:

Received:	03/01/2024	Sampling Date:	03/01/2024
Reported:	03/07/2024	Sampling Type:	Soil
Project Name:	NIMITZ MDP 13 1 FED COM #311H	Sampling Condition:	Cool & Intact
Project Number:	03B1417138	Sample Received By:	Shalyn Rodriguez
Project Location:	EDDY CO NM		

Sample ID: FS - 56 1.5' (H241048-56)

BTEX 8021B		mg/kg		Analyzed By: JH						
Analyte	Result	Reporting Limit	Analyzed	Method Blank	BS	% Recovery	True Value QC	RPD	Qualifier	
Benzene*	<0.050	0.050	03/06/2024	ND	1.92	95.9	2.00	1.57		
Toluene*	<0.050	0.050	03/06/2024	ND	2.02	101	2.00	1.51		
Ethylbenzene*	<0.050	0.050	03/06/2024	ND	2.01	100	2.00	2.12		
Total Xylenes*	<0.150	0.150	03/06/2024	ND	6.11	102	6.00	1.63		
Total BTEX	<0.300	0.300	03/06/2024	ND						

Surrogate: 4-Bromofluorobenzene (PID) 116 % 71.5-134

Chloride, SM4500CI-B		mg/kg		Analyzed By: AC						
Analyte	Result	Reporting Limit	Analyzed	Method Blank	BS	% Recovery	True Value QC	RPD	Qualifier	
Chloride	80.0	16.0	03/06/2024	ND	416	104	400	3.77		

TPH 8015M		mg/kg		Analyzed By: ms						
Analyte	Result	Reporting Limit	Analyzed	Method Blank	BS	% Recovery	True Value QC	RPD	Qualifier	
GRO C6-C10*	<10.0	10.0	03/06/2024	ND	213	106	200	2.29		
DRO >C10-C28*	<10.0	10.0	03/06/2024	ND	217	109	200	3.02		
EXT DRO >C28-C36	<10.0	10.0	03/06/2024	ND						

Surrogate: 1-Chlorooctane 72.9 % 48.2-134

Surrogate: 1-Chlorooctadecane 73.3 % 49.1-148

Cardinal Laboratories

*=Accredited Analyte

PLEASE NOTE: Liability and Damages. Cardinal's liability and client's exclusive remedy for any claim arising, whether based in contract or tort, shall be limited to the amount paid by client for analyses. All claims, including those for negligence and any other cause whatsoever shall be deemed waived unless made in writing and received by Cardinal within thirty (30) days after completion of the applicable service. In no event shall Cardinal be liable for incidental or consequential damages, including, without limitation, business interruptions, loss of use, or loss of profits incurred by client, its subsidiaries, affiliates or successors arising out of or related to the performance of the services hereunder by Cardinal, regardless of whether such claim is based upon any of the above stated reasons or otherwise. Results relate only to the samples identified above. This report shall not be reproduced except in full with written approval of Cardinal Laboratories.

Celey D. Keene, Lab Director/Quality Manager



PHONE (575) 393-2326 ° 101 E. MARLAND ° HOBBS, NM 88240

Analytical Results For:

ENSOLUM, LLC
 KELLY LOWERY
 705 W WADLEY AVE.
 MIDLAND TX, 79705
 Fax To:

Received:	03/01/2024	Sampling Date:	03/01/2024
Reported:	03/07/2024	Sampling Type:	Soil
Project Name:	NIMITZ MDP 13 1 FED COM #311H	Sampling Condition:	Cool & Intact
Project Number:	03B1417138	Sample Received By:	Shalyn Rodriguez
Project Location:	EDDY CO NM		

Sample ID: FS - 57 1.5' (H241048-57)

BTEX 8021B		mg/kg		Analyzed By: JH						
Analyte	Result	Reporting Limit	Analyzed	Method Blank	BS	% Recovery	True Value QC	RPD	Qualifier	
Benzene*	<0.050	0.050	03/06/2024	ND	1.92	95.9	2.00	1.57		
Toluene*	<0.050	0.050	03/06/2024	ND	2.02	101	2.00	1.51		
Ethylbenzene*	<0.050	0.050	03/06/2024	ND	2.01	100	2.00	2.12		
Total Xylenes*	<0.150	0.150	03/06/2024	ND	6.11	102	6.00	1.63		
Total BTEX	<0.300	0.300	03/06/2024	ND						

Surrogate: 4-Bromofluorobenzene (PID) 114 % 71.5-134

Chloride, SM4500Cl-B		mg/kg		Analyzed By: AC						
Analyte	Result	Reporting Limit	Analyzed	Method Blank	BS	% Recovery	True Value QC	RPD	Qualifier	
Chloride	48.0	16.0	03/06/2024	ND	416	104	400	3.77		

TPH 8015M		mg/kg		Analyzed By: ms						
Analyte	Result	Reporting Limit	Analyzed	Method Blank	BS	% Recovery	True Value QC	RPD	Qualifier	
GRO C6-C10*	<10.0	10.0	03/06/2024	ND	213	106	200	2.29		
DRO >C10-C28*	<10.0	10.0	03/06/2024	ND	217	109	200	3.02		
EXT DRO >C28-C36	<10.0	10.0	03/06/2024	ND						

Surrogate: 1-Chlorooctane 78.8 % 48.2-134

Surrogate: 1-Chlorooctadecane 83.0 % 49.1-148

Cardinal Laboratories

*=Accredited Analyte

PLEASE NOTE: Liability and Damages. Cardinal's liability and client's exclusive remedy for any claim arising, whether based in contract or tort, shall be limited to the amount paid by client for analyses. All claims, including those for negligence and any other cause whatsoever shall be deemed waived unless made in writing and received by Cardinal within thirty (30) days after completion of the applicable service. In no event shall Cardinal be liable for incidental or consequential damages, including, without limitation, business interruptions, loss of use, or loss of profits incurred by client, its subsidiaries, affiliates or successors arising out of or related to the performance of the services hereunder by Cardinal, regardless of whether such claim is based upon any of the above stated reasons or otherwise. Results relate only to the samples identified above. This report shall not be reproduced except in full with written approval of Cardinal Laboratories.

Celey D. Keene, Lab Director/Quality Manager



PHONE (575) 393-2326 ° 101 E. MARLAND ° HOBBS, NM 88240

Analytical Results For:

ENSOLUM, LLC
 KELLY LOWERY
 705 W WADLEY AVE.
 MIDLAND TX, 79705
 Fax To:

Received:	03/01/2024	Sampling Date:	03/01/2024
Reported:	03/07/2024	Sampling Type:	Soil
Project Name:	NIMITZ MDP 13 1 FED COM #311H	Sampling Condition:	Cool & Intact
Project Number:	03B1417138	Sample Received By:	Shalyn Rodriguez
Project Location:	EDDY CO NM		

Sample ID: FS - 58 1.5' (H241048-58)

BTEX 8021B		mg/kg		Analyzed By: JH					
Analyte	Result	Reporting Limit	Analyzed	Method Blank	BS	% Recovery	True Value QC	RPD	Qualifier
Benzene*	<0.050	0.050	03/06/2024	ND	2.01	100	2.00	12.5	
Toluene*	<0.050	0.050	03/06/2024	ND	1.98	99.2	2.00	12.4	
Ethylbenzene*	<0.050	0.050	03/06/2024	ND	1.94	97.0	2.00	12.1	
Total Xylenes*	<0.150	0.150	03/06/2024	ND	5.63	93.9	6.00	12.4	
Total BTEX	<0.300	0.300	03/06/2024	ND					

Surrogate: 4-Bromofluorobenzene (PID) 96.7 % 71.5-134

Chloride, SM4500CI-B		mg/kg		Analyzed By: AC					
Analyte	Result	Reporting Limit	Analyzed	Method Blank	BS	% Recovery	True Value QC	RPD	Qualifier
Chloride	400	16.0	03/06/2024	ND	416	104	400	3.77	

TPH 8015M		mg/kg		Analyzed By: ms					
Analyte	Result	Reporting Limit	Analyzed	Method Blank	BS	% Recovery	True Value QC	RPD	Qualifier
GRO C6-C10*	<10.0	10.0	03/06/2024	ND	213	106	200	2.29	
DRO >C10-C28*	<10.0	10.0	03/06/2024	ND	217	109	200	3.02	
EXT DRO >C28-C36	<10.0	10.0	03/06/2024	ND					

Surrogate: 1-Chlorooctane 84.0 % 48.2-134

Surrogate: 1-Chlorooctadecane 89.4 % 49.1-148

Cardinal Laboratories

*=Accredited Analyte

PLEASE NOTE: Liability and Damages. Cardinal's liability and client's exclusive remedy for any claim arising, whether based in contract or tort, shall be limited to the amount paid by client for analyses. All claims, including those for negligence and any other cause whatsoever shall be deemed waived unless made in writing and received by Cardinal within thirty (30) days after completion of the applicable service. In no event shall Cardinal be liable for incidental or consequential damages, including, without limitation, business interruptions, loss of use, or loss of profits incurred by client, its subsidiaries, affiliates or successors arising out of or related to the performance of the services hereunder by Cardinal, regardless of whether such claim is based upon any of the above stated reasons or otherwise. Results relate only to the samples identified above. This report shall not be reproduced except in full with written approval of Cardinal Laboratories.

Celey D. Keene, Lab Director/Quality Manager



PHONE (575) 393-2326 ° 101 E. MARLAND ° HOBBS, NM 88240

Analytical Results For:

ENSOLUM, LLC
 KELLY LOWERY
 705 W WADLEY AVE.
 MIDLAND TX, 79705
 Fax To:

Received:	03/01/2024	Sampling Date:	03/01/2024
Reported:	03/07/2024	Sampling Type:	Soil
Project Name:	NIMITZ MDP 13 1 FED COM #311H	Sampling Condition:	Cool & Intact
Project Number:	03B1417138	Sample Received By:	Shalyn Rodriguez
Project Location:	EDDY CO NM		

Sample ID: FS - 59 1.5' (H241048-59)

BTEX 8021B		mg/kg		Analyzed By: JH					
Analyte	Result	Reporting Limit	Analyzed	Method Blank	BS	% Recovery	True Value QC	RPD	Qualifier
Benzene*	<0.050	0.050	03/06/2024	ND	2.01	100	2.00	12.5	
Toluene*	<0.050	0.050	03/06/2024	ND	1.98	99.2	2.00	12.4	
Ethylbenzene*	<0.050	0.050	03/06/2024	ND	1.94	97.0	2.00	12.1	
Total Xylenes*	<0.150	0.150	03/06/2024	ND	5.63	93.9	6.00	12.4	
Total BTEX	<0.300	0.300	03/06/2024	ND					

Surrogate: 4-Bromofluorobenzene (PID) 96.2 % 71.5-134

Chloride, SM4500CI-B		mg/kg		Analyzed By: AC					
Analyte	Result	Reporting Limit	Analyzed	Method Blank	BS	% Recovery	True Value QC	RPD	Qualifier
Chloride	64.0	16.0	03/06/2024	ND	416	104	400	3.77	

TPH 8015M		mg/kg		Analyzed By: ms					
Analyte	Result	Reporting Limit	Analyzed	Method Blank	BS	% Recovery	True Value QC	RPD	Qualifier
GRO C6-C10*	<10.0	10.0	03/05/2024	ND	239	119	200	11.1	
DRO >C10-C28*	<10.0	10.0	03/05/2024	ND	216	108	200	8.55	
EXT DRO >C28-C36	<10.0	10.0	03/05/2024	ND					

Surrogate: 1-Chlorooctane 82.8 % 48.2-134

Surrogate: 1-Chlorooctadecane 82.7 % 49.1-148

Cardinal Laboratories

*=Accredited Analyte

PLEASE NOTE: Liability and Damages. Cardinal's liability and client's exclusive remedy for any claim arising, whether based in contract or tort, shall be limited to the amount paid by client for analyses. All claims, including those for negligence and any other cause whatsoever shall be deemed waived unless made in writing and received by Cardinal within thirty (30) days after completion of the applicable service. In no event shall Cardinal be liable for incidental or consequential damages, including, without limitation, business interruptions, loss of use, or loss of profits incurred by client, its subsidiaries, affiliates or successors arising out of or related to the performance of the services hereunder by Cardinal, regardless of whether such claim is based upon any of the above stated reasons or otherwise. Results relate only to the samples identified above. This report shall not be reproduced except in full with written approval of Cardinal Laboratories.

Celey D. Keene, Lab Director/Quality Manager



PHONE (575) 393-2326 ° 101 E. MARLAND ° HOBBS, NM 88240

Analytical Results For:

ENSOLUM, LLC
 KELLY LOWERY
 705 W WADLEY AVE.
 MIDLAND TX, 79705
 Fax To:

Received:	03/01/2024	Sampling Date:	03/01/2024
Reported:	03/07/2024	Sampling Type:	Soil
Project Name:	NIMITZ MDP 13 1 FED COM #311H	Sampling Condition:	Cool & Intact
Project Number:	03B1417138	Sample Received By:	Shalyn Rodriguez
Project Location:	EDDY CO NM		

Sample ID: FS - 60 1.5' (H241048-60)

BTEX 8021B		mg/kg		Analyzed By: JH					
Analyte	Result	Reporting Limit	Analyzed	Method Blank	BS	% Recovery	True Value QC	RPD	Qualifier
Benzene*	<0.050	0.050	03/06/2024	ND	2.01	100	2.00	12.5	
Toluene*	<0.050	0.050	03/06/2024	ND	1.98	99.2	2.00	12.4	
Ethylbenzene*	<0.050	0.050	03/06/2024	ND	1.94	97.0	2.00	12.1	
Total Xylenes*	<0.150	0.150	03/06/2024	ND	5.63	93.9	6.00	12.4	
Total BTEX	<0.300	0.300	03/06/2024	ND					

Surrogate: 4-Bromofluorobenzene (PID) 96.2 % 71.5-134

Chloride, SM4500CI-B		mg/kg		Analyzed By: AC					
Analyte	Result	Reporting Limit	Analyzed	Method Blank	BS	% Recovery	True Value QC	RPD	Qualifier
Chloride	48.0	16.0	03/06/2024	ND	416	104	400	3.77	

TPH 8015M		mg/kg		Analyzed By: ms					
Analyte	Result	Reporting Limit	Analyzed	Method Blank	BS	% Recovery	True Value QC	RPD	Qualifier
GRO C6-C10*	<10.0	10.0	03/05/2024	ND	239	119	200	11.1	
DRO >C10-C28*	<10.0	10.0	03/05/2024	ND	216	108	200	8.55	
EXT DRO >C28-C36	<10.0	10.0	03/05/2024	ND					

Surrogate: 1-Chlorooctane 91.8 % 48.2-134

Surrogate: 1-Chlorooctadecane 90.2 % 49.1-148

Cardinal Laboratories

*=Accredited Analyte

PLEASE NOTE: Liability and Damages. Cardinal's liability and client's exclusive remedy for any claim arising, whether based in contract or tort, shall be limited to the amount paid by client for analyses. All claims, including those for negligence and any other cause whatsoever shall be deemed waived unless made in writing and received by Cardinal within thirty (30) days after completion of the applicable service. In no event shall Cardinal be liable for incidental or consequential damages, including, without limitation, business interruptions, loss of use, or loss of profits incurred by client, its subsidiaries, affiliates or successors arising out of or related to the performance of the services hereunder by Cardinal, regardless of whether such claim is based upon any of the above stated reasons or otherwise. Results relate only to the samples identified above. This report shall not be reproduced except in full with written approval of Cardinal Laboratories.

Celey D. Keene, Lab Director/Quality Manager



PHONE (575) 393-2326 ° 101 E. MARLAND ° HOBBS, NM 88240

Analytical Results For:

ENSOLUM, LLC
 KELLY LOWERY
 705 W WADLEY AVE.
 MIDLAND TX, 79705
 Fax To:

Received:	03/01/2024	Sampling Date:	03/01/2024
Reported:	03/07/2024	Sampling Type:	Soil
Project Name:	NIMITZ MDP 13 1 FED COM #311H	Sampling Condition:	Cool & Intact
Project Number:	03B1417138	Sample Received By:	Shalyn Rodriguez
Project Location:	EDDY CO NM		

Sample ID: FS - 61 1.5' (H241048-61)

BTEX 8021B		mg/kg		Analyzed By: JH					
Analyte	Result	Reporting Limit	Analyzed	Method Blank	BS	% Recovery	True Value QC	RPD	Qualifier
Benzene*	<0.050	0.050	03/06/2024	ND	2.01	100	2.00	12.5	
Toluene*	<0.050	0.050	03/06/2024	ND	1.98	99.2	2.00	12.4	
Ethylbenzene*	<0.050	0.050	03/06/2024	ND	1.94	97.0	2.00	12.1	
Total Xylenes*	<0.150	0.150	03/06/2024	ND	5.63	93.9	6.00	12.4	
Total BTEX	<0.300	0.300	03/06/2024	ND					

Surrogate: 4-Bromofluorobenzene (PID) 95.8 % 71.5-134

Chloride, SM4500CI-B		mg/kg		Analyzed By: AC					
Analyte	Result	Reporting Limit	Analyzed	Method Blank	BS	% Recovery	True Value QC	RPD	Qualifier
Chloride	48.0	16.0	03/06/2024	ND	416	104	400	3.77	

TPH 8015M		mg/kg		Analyzed By: ms					
Analyte	Result	Reporting Limit	Analyzed	Method Blank	BS	% Recovery	True Value QC	RPD	Qualifier
GRO C6-C10*	<10.0	10.0	03/05/2024	ND	239	119	200	11.1	
DRO >C10-C28*	<10.0	10.0	03/05/2024	ND	216	108	200	8.55	
EXT DRO >C28-C36	<10.0	10.0	03/05/2024	ND					

Surrogate: 1-Chlorooctane 85.4 % 48.2-134

Surrogate: 1-Chlorooctadecane 89.8 % 49.1-148

Cardinal Laboratories

*=Accredited Analyte

PLEASE NOTE: Liability and Damages. Cardinal's liability and client's exclusive remedy for any claim arising, whether based in contract or tort, shall be limited to the amount paid by client for analyses. All claims, including those for negligence and any other cause whatsoever shall be deemed waived unless made in writing and received by Cardinal within thirty (30) days after completion of the applicable service. In no event shall Cardinal be liable for incidental or consequential damages, including, without limitation, business interruptions, loss of use, or loss of profits incurred by client, its subsidiaries, affiliates or successors arising out of or related to the performance of the services hereunder by Cardinal, regardless of whether such claim is based upon any of the above stated reasons or otherwise. Results relate only to the samples identified above. This report shall not be reproduced except in full with written approval of Cardinal Laboratories.

Celey D. Keene, Lab Director/Quality Manager



PHONE (575) 393-2326 ° 101 E. MARLAND ° HOBBS, NM 88240

Analytical Results For:

ENSOLUM, LLC
 KELLY LOWERY
 705 W WADLEY AVE.
 MIDLAND TX, 79705
 Fax To:

Received:	03/01/2024	Sampling Date:	03/01/2024
Reported:	03/07/2024	Sampling Type:	Soil
Project Name:	NIMITZ MDP 13 1 FED COM #311H	Sampling Condition:	Cool & Intact
Project Number:	03B1417138	Sample Received By:	Shalyn Rodriguez
Project Location:	EDDY CO NM		

Sample ID: FS - 62 1.5' (H241048-62)

BTEX 8021B		mg/kg		Analyzed By: JH					
Analyte	Result	Reporting Limit	Analyzed	Method Blank	BS	% Recovery	True Value QC	RPD	Qualifier
Benzene*	<0.050	0.050	03/06/2024	ND	2.01	100	2.00	12.5	
Toluene*	<0.050	0.050	03/06/2024	ND	1.98	99.2	2.00	12.4	
Ethylbenzene*	<0.050	0.050	03/06/2024	ND	1.94	97.0	2.00	12.1	
Total Xylenes*	<0.150	0.150	03/06/2024	ND	5.63	93.9	6.00	12.4	
Total BTEX	<0.300	0.300	03/06/2024	ND					

Surrogate: 4-Bromofluorobenzene (PID) 95.9 % 71.5-134

Chloride, SM4500Cl-B		mg/kg		Analyzed By: AC					
Analyte	Result	Reporting Limit	Analyzed	Method Blank	BS	% Recovery	True Value QC	RPD	Qualifier
Chloride	32.0	16.0	03/06/2024	ND	416	104	400	3.77	

TPH 8015M		mg/kg		Analyzed By: ms					
Analyte	Result	Reporting Limit	Analyzed	Method Blank	BS	% Recovery	True Value QC	RPD	Qualifier
GRO C6-C10*	<10.0	10.0	03/05/2024	ND	239	119	200	11.1	
DRO >C10-C28*	<10.0	10.0	03/05/2024	ND	216	108	200	8.55	
EXT DRO >C28-C36	<10.0	10.0	03/05/2024	ND					

Surrogate: 1-Chlorooctane 87.6 % 48.2-134

Surrogate: 1-Chlorooctadecane 92.1 % 49.1-148

Cardinal Laboratories

*=Accredited Analyte

PLEASE NOTE: Liability and Damages. Cardinal's liability and client's exclusive remedy for any claim arising, whether based in contract or tort, shall be limited to the amount paid by client for analyses. All claims, including those for negligence and any other cause whatsoever shall be deemed waived unless made in writing and received by Cardinal within thirty (30) days after completion of the applicable service. In no event shall Cardinal be liable for incidental or consequential damages, including, without limitation, business interruptions, loss of use, or loss of profits incurred by client, its subsidiaries, affiliates or successors arising out of or related to the performance of the services hereunder by Cardinal, regardless of whether such claim is based upon any of the above stated reasons or otherwise. Results relate only to the samples identified above. This report shall not be reproduced except in full with written approval of Cardinal Laboratories.

Celey D. Keene, Lab Director/Quality Manager



PHONE (575) 393-2326 ° 101 E. MARLAND ° HOBBS, NM 88240

Analytical Results For:

ENSOLUM, LLC
 KELLY LOWERY
 705 W WADLEY AVE.
 MIDLAND TX, 79705
 Fax To:

Received:	03/01/2024	Sampling Date:	03/01/2024
Reported:	03/07/2024	Sampling Type:	Soil
Project Name:	NIMITZ MDP 13 1 FED COM #311H	Sampling Condition:	Cool & Intact
Project Number:	03B1417138	Sample Received By:	Shalyn Rodriguez
Project Location:	EDDY CO NM		

Sample ID: FS - 63 1.5' (H241048-63)

BTEX 8021B		mg/kg		Analyzed By: JH					
Analyte	Result	Reporting Limit	Analyzed	Method Blank	BS	% Recovery	True Value QC	RPD	Qualifier
Benzene*	<0.050	0.050	03/06/2024	ND	2.01	100	2.00	12.5	
Toluene*	<0.050	0.050	03/06/2024	ND	1.98	99.2	2.00	12.4	
Ethylbenzene*	<0.050	0.050	03/06/2024	ND	1.94	97.0	2.00	12.1	
Total Xylenes*	<0.150	0.150	03/06/2024	ND	5.63	93.9	6.00	12.4	
Total BTEX	<0.300	0.300	03/06/2024	ND					

Surrogate: 4-Bromofluorobenzene (PID) 94.9 % 71.5-134

Chloride, SM4500CI-B		mg/kg		Analyzed By: AC					
Analyte	Result	Reporting Limit	Analyzed	Method Blank	BS	% Recovery	True Value QC	RPD	Qualifier
Chloride	224	16.0	03/06/2024	ND	416	104	400	3.77	

TPH 8015M		mg/kg		Analyzed By: ms					
Analyte	Result	Reporting Limit	Analyzed	Method Blank	BS	% Recovery	True Value QC	RPD	Qualifier
GRO C6-C10*	<10.0	10.0	03/05/2024	ND	239	119	200	11.1	
DRO >C10-C28*	<10.0	10.0	03/05/2024	ND	216	108	200	8.55	
EXT DRO >C28-C36	<10.0	10.0	03/05/2024	ND					

Surrogate: 1-Chlorooctane 89.1 % 48.2-134

Surrogate: 1-Chlorooctadecane 95.6 % 49.1-148

Cardinal Laboratories

*=Accredited Analyte

PLEASE NOTE: Liability and Damages. Cardinal's liability and client's exclusive remedy for any claim arising, whether based in contract or tort, shall be limited to the amount paid by client for analyses. All claims, including those for negligence and any other cause whatsoever shall be deemed waived unless made in writing and received by Cardinal within thirty (30) days after completion of the applicable service. In no event shall Cardinal be liable for incidental or consequential damages, including, without limitation, business interruptions, loss of use, or loss of profits incurred by client, its subsidiaries, affiliates or successors arising out of or related to the performance of the services hereunder by Cardinal, regardless of whether such claim is based upon any of the above stated reasons or otherwise. Results relate only to the samples identified above. This report shall not be reproduced except in full with written approval of Cardinal Laboratories.

Celey D. Keene, Lab Director/Quality Manager



PHONE (575) 393-2326 ° 101 E. MARLAND ° HOBBS, NM 88240

Analytical Results For:

ENSOLUM, LLC
 KELLY LOWERY
 705 W WADLEY AVE.
 MIDLAND TX, 79705
 Fax To:

Received:	03/01/2024	Sampling Date:	03/01/2024
Reported:	03/07/2024	Sampling Type:	Soil
Project Name:	NIMITZ MDP 13 1 FED COM #311H	Sampling Condition:	Cool & Intact
Project Number:	03B1417138	Sample Received By:	Shalyn Rodriguez
Project Location:	EDDY CO NM		

Sample ID: FS - 64 1.5' (H241048-64)

BTEX 8021B		mg/kg		Analyzed By: JH					
Analyte	Result	Reporting Limit	Analyzed	Method Blank	BS	% Recovery	True Value QC	RPD	Qualifier
Benzene*	<0.050	0.050	03/06/2024	ND	2.01	100	2.00	12.5	
Toluene*	<0.050	0.050	03/06/2024	ND	1.98	99.2	2.00	12.4	
Ethylbenzene*	<0.050	0.050	03/06/2024	ND	1.94	97.0	2.00	12.1	
Total Xylenes*	<0.150	0.150	03/06/2024	ND	5.63	93.9	6.00	12.4	
Total BTEX	<0.300	0.300	03/06/2024	ND					

Surrogate: 4-Bromofluorobenzene (PID) 95.5 % 71.5-134

Chloride, SM4500CI-B		mg/kg		Analyzed By: AC					
Analyte	Result	Reporting Limit	Analyzed	Method Blank	BS	% Recovery	True Value QC	RPD	Qualifier
Chloride	112	16.0	03/06/2024	ND	416	104	400	3.77	

TPH 8015M		mg/kg		Analyzed By: ms					
Analyte	Result	Reporting Limit	Analyzed	Method Blank	BS	% Recovery	True Value QC	RPD	Qualifier
GRO C6-C10*	<10.0	10.0	03/05/2024	ND	239	119	200	11.1	
DRO >C10-C28*	<10.0	10.0	03/05/2024	ND	216	108	200	8.55	
EXT DRO >C28-C36	<10.0	10.0	03/05/2024	ND					

Surrogate: 1-Chlorooctane 85.7 % 48.2-134

Surrogate: 1-Chlorooctadecane 87.2 % 49.1-148

Cardinal Laboratories

*=Accredited Analyte

PLEASE NOTE: Liability and Damages. Cardinal's liability and client's exclusive remedy for any claim arising, whether based in contract or tort, shall be limited to the amount paid by client for analyses. All claims, including those for negligence and any other cause whatsoever shall be deemed waived unless made in writing and received by Cardinal within thirty (30) days after completion of the applicable service. In no event shall Cardinal be liable for incidental or consequential damages, including, without limitation, business interruptions, loss of use, or loss of profits incurred by client, its subsidiaries, affiliates or successors arising out of or related to the performance of the services hereunder by Cardinal, regardless of whether such claim is based upon any of the above stated reasons or otherwise. Results relate only to the samples identified above. This report shall not be reproduced except in full with written approval of Cardinal Laboratories.

Celey D. Keene, Lab Director/Quality Manager



PHONE (575) 393-2326 ° 101 E. MARLAND ° HOBBS, NM 88240

Analytical Results For:

ENSOLUM, LLC
 KELLY LOWERY
 705 W WADLEY AVE.
 MIDLAND TX, 79705
 Fax To:

Received:	03/01/2024	Sampling Date:	03/01/2024
Reported:	03/07/2024	Sampling Type:	Soil
Project Name:	NIMITZ MDP 13 1 FED COM #311H	Sampling Condition:	Cool & Intact
Project Number:	03B1417138	Sample Received By:	Shalyn Rodriguez
Project Location:	EDDY CO NM		

Sample ID: DS - 6 .25' (H241048-65)

BTEX 8021B		mg/kg		Analyzed By: JH					
Analyte	Result	Reporting Limit	Analyzed	Method Blank	BS	% Recovery	True Value QC	RPD	Qualifier
Benzene*	<0.050	0.050	03/06/2024	ND	2.01	100	2.00	12.5	
Toluene*	<0.050	0.050	03/06/2024	ND	1.98	99.2	2.00	12.4	
Ethylbenzene*	<0.050	0.050	03/06/2024	ND	1.94	97.0	2.00	12.1	
Total Xylenes*	<0.150	0.150	03/06/2024	ND	5.63	93.9	6.00	12.4	
Total BTEX	<0.300	0.300	03/06/2024	ND					

Surrogate: 4-Bromofluorobenzene (PID) 95.5 % 71.5-134

Chloride, SM4500CI-B		mg/kg		Analyzed By: AC					
Analyte	Result	Reporting Limit	Analyzed	Method Blank	BS	% Recovery	True Value QC	RPD	Qualifier
Chloride	48.0	16.0	03/06/2024	ND	416	104	400	3.77	

TPH 8015M		mg/kg		Analyzed By: ms					
Analyte	Result	Reporting Limit	Analyzed	Method Blank	BS	% Recovery	True Value QC	RPD	Qualifier
GRO C6-C10*	<10.0	10.0	03/05/2024	ND	239	119	200	11.1	
DRO >C10-C28*	<10.0	10.0	03/05/2024	ND	216	108	200	8.55	
EXT DRO >C28-C36	<10.0	10.0	03/05/2024	ND					

Surrogate: 1-Chlorooctane 93.4 % 48.2-134

Surrogate: 1-Chlorooctadecane 92.4 % 49.1-148

Cardinal Laboratories

*=Accredited Analyte

PLEASE NOTE: Liability and Damages. Cardinal's liability and client's exclusive remedy for any claim arising, whether based in contract or tort, shall be limited to the amount paid by client for analyses. All claims, including those for negligence and any other cause whatsoever shall be deemed waived unless made in writing and received by Cardinal within thirty (30) days after completion of the applicable service. In no event shall Cardinal be liable for incidental or consequential damages, including, without limitation, business interruptions, loss of use, or loss of profits incurred by client, its subsidiaries, affiliates or successors arising out of or related to the performance of the services hereunder by Cardinal, regardless of whether such claim is based upon any of the above stated reasons or otherwise. Results relate only to the samples identified above. This report shall not be reproduced except in full with written approval of Cardinal Laboratories.

Celey D. Keene, Lab Director/Quality Manager



PHONE (575) 393-2326 ° 101 E. MARLAND ° HOBBS, NM 88240

Analytical Results For:

ENSOLUM, LLC
 KELLY LOWERY
 705 W WADLEY AVE.
 MIDLAND TX, 79705
 Fax To:

Received:	03/01/2024	Sampling Date:	03/01/2024
Reported:	03/07/2024	Sampling Type:	Soil
Project Name:	NIMITZ MDP 13 1 FED COM #311H	Sampling Condition:	Cool & Intact
Project Number:	03B1417138	Sample Received By:	Shalyn Rodriguez
Project Location:	EDDY CO NM		

Sample ID: DS - 7 .25' (H241048-66)

BTEX 8021B		mg/kg		Analyzed By: JH						
Analyte	Result	Reporting Limit	Analyzed	Method Blank	BS	% Recovery	True Value QC	RPD	Qualifier	
Benzene*	<0.050	0.050	03/06/2024	ND	2.01	100	2.00	12.5		
Toluene*	<0.050	0.050	03/06/2024	ND	1.98	99.2	2.00	12.4		
Ethylbenzene*	<0.050	0.050	03/06/2024	ND	1.94	97.0	2.00	12.1		
Total Xylenes*	<0.150	0.150	03/06/2024	ND	5.63	93.9	6.00	12.4		
Total BTEX	<0.300	0.300	03/06/2024	ND						

Surrogate: 4-Bromofluorobenzene (PID) 95.6 % 71.5-134

Chloride, SM4500CI-B		mg/kg		Analyzed By: AC						
Analyte	Result	Reporting Limit	Analyzed	Method Blank	BS	% Recovery	True Value QC	RPD	Qualifier	
Chloride	1070	16.0	03/06/2024	ND	416	104	400	3.77		

TPH 8015M		mg/kg		Analyzed By: ms						
Analyte	Result	Reporting Limit	Analyzed	Method Blank	BS	% Recovery	True Value QC	RPD	Qualifier	
GRO C6-C10*	<10.0	10.0	03/05/2024	ND	239	119	200	11.1		
DRO >C10-C28*	<10.0	10.0	03/05/2024	ND	216	108	200	8.55		
EXT DRO >C28-C36	<10.0	10.0	03/05/2024	ND						

Surrogate: 1-Chlorooctane 84.7 % 48.2-134

Surrogate: 1-Chlorooctadecane 88.5 % 49.1-148

Cardinal Laboratories

*=Accredited Analyte

PLEASE NOTE: Liability and Damages. Cardinal's liability and client's exclusive remedy for any claim arising, whether based in contract or tort, shall be limited to the amount paid by client for analyses. All claims, including those for negligence and any other cause whatsoever shall be deemed waived unless made in writing and received by Cardinal within thirty (30) days after completion of the applicable service. In no event shall Cardinal be liable for incidental or consequential damages, including, without limitation, business interruptions, loss of use, or loss of profits incurred by client, its subsidiaries, affiliates or successors arising out of or related to the performance of the services hereunder by Cardinal, regardless of whether such claim is based upon any of the above stated reasons or otherwise. Results relate only to the samples identified above. This report shall not be reproduced except in full with written approval of Cardinal Laboratories.

Celey D. Keene, Lab Director/Quality Manager



PHONE (575) 393-2326 ° 101 E. MARLAND ° HOBBS, NM 88240

Analytical Results For:

ENSOLUM, LLC
 KELLY LOWERY
 705 W WADLEY AVE.
 MIDLAND TX, 79705
 Fax To:

Received:	03/01/2024	Sampling Date:	03/01/2024
Reported:	03/07/2024	Sampling Type:	Soil
Project Name:	NIMITZ MDP 13 1 FED COM #311H	Sampling Condition:	Cool & Intact
Project Number:	03B1417138	Sample Received By:	Shalyn Rodriguez
Project Location:	EDDY CO NM		

Sample ID: DS - 8 .25' (H241048-67)

BTEX 8021B		mg/kg		Analyzed By: JH					
Analyte	Result	Reporting Limit	Analyzed	Method Blank	BS	% Recovery	True Value QC	RPD	Qualifier
Benzene*	<0.050	0.050	03/06/2024	ND	2.01	100	2.00	12.5	
Toluene*	<0.050	0.050	03/06/2024	ND	1.98	99.2	2.00	12.4	
Ethylbenzene*	<0.050	0.050	03/06/2024	ND	1.94	97.0	2.00	12.1	
Total Xylenes*	<0.150	0.150	03/06/2024	ND	5.63	93.9	6.00	12.4	
Total BTEX	<0.300	0.300	03/06/2024	ND					

Surrogate: 4-Bromofluorobenzene (PID) 95.9 % 71.5-134

Chloride, SM4500CI-B		mg/kg		Analyzed By: AC					
Analyte	Result	Reporting Limit	Analyzed	Method Blank	BS	% Recovery	True Value QC	RPD	Qualifier
Chloride	256	16.0	03/06/2024	ND	416	104	400	3.77	

TPH 8015M		mg/kg		Analyzed By: ms					
Analyte	Result	Reporting Limit	Analyzed	Method Blank	BS	% Recovery	True Value QC	RPD	Qualifier
GRO C6-C10*	<10.0	10.0	03/05/2024	ND	239	119	200	11.1	
DRO >C10-C28*	<10.0	10.0	03/05/2024	ND	216	108	200	8.55	
EXT DRO >C28-C36	<10.0	10.0	03/05/2024	ND					

Surrogate: 1-Chlorooctane 88.2 % 48.2-134

Surrogate: 1-Chlorooctadecane 92.7 % 49.1-148

Cardinal Laboratories

*=Accredited Analyte

PLEASE NOTE: Liability and Damages. Cardinal's liability and client's exclusive remedy for any claim arising, whether based in contract or tort, shall be limited to the amount paid by client for analyses. All claims, including those for negligence and any other cause whatsoever shall be deemed waived unless made in writing and received by Cardinal within thirty (30) days after completion of the applicable service. In no event shall Cardinal be liable for incidental or consequential damages, including, without limitation, business interruptions, loss of use, or loss of profits incurred by client, its subsidiaries, affiliates or successors arising out of or related to the performance of the services hereunder by Cardinal, regardless of whether such claim is based upon any of the above stated reasons or otherwise. Results relate only to the samples identified above. This report shall not be reproduced except in full with written approval of Cardinal Laboratories.

Celey D. Keene, Lab Director/Quality Manager



PHONE (575) 393-2326 ° 101 E. MARLAND ° HOBBS, NM 88240

Analytical Results For:

ENSOLUM, LLC
 KELLY LOWERY
 705 W WADLEY AVE.
 MIDLAND TX, 79705
 Fax To:

Received:	03/01/2024	Sampling Date:	03/01/2024
Reported:	03/07/2024	Sampling Type:	Soil
Project Name:	NIMITZ MDP 13 1 FED COM #311H	Sampling Condition:	Cool & Intact
Project Number:	03B1417138	Sample Received By:	Shalyn Rodriguez
Project Location:	EDDY CO NM		

Sample ID: DS - 9 .25' (H241048-68)

BTEX 8021B		mg/kg		Analyzed By: JH					
Analyte	Result	Reporting Limit	Analyzed	Method Blank	BS	% Recovery	True Value QC	RPD	Qualifier
Benzene*	<0.050	0.050	03/06/2024	ND	2.01	100	2.00	12.5	
Toluene*	<0.050	0.050	03/06/2024	ND	1.98	99.2	2.00	12.4	
Ethylbenzene*	<0.050	0.050	03/06/2024	ND	1.94	97.0	2.00	12.1	
Total Xylenes*	<0.150	0.150	03/06/2024	ND	5.63	93.9	6.00	12.4	
Total BTEX	<0.300	0.300	03/06/2024	ND					

Surrogate: 4-Bromofluorobenzene (PID) 95.1 % 71.5-134

Chloride, SM4500CI-B		mg/kg		Analyzed By: AC					
Analyte	Result	Reporting Limit	Analyzed	Method Blank	BS	% Recovery	True Value QC	RPD	Qualifier
Chloride	64.0	16.0	03/06/2024	ND	416	104	400	3.77	

TPH 8015M		mg/kg		Analyzed By: ms					
Analyte	Result	Reporting Limit	Analyzed	Method Blank	BS	% Recovery	True Value QC	RPD	Qualifier
GRO C6-C10*	<10.0	10.0	03/05/2024	ND	239	119	200	11.1	
DRO >C10-C28*	<10.0	10.0	03/05/2024	ND	216	108	200	8.55	
EXT DRO >C28-C36	<10.0	10.0	03/05/2024	ND					

Surrogate: 1-Chlorooctane 76.5 % 48.2-134

Surrogate: 1-Chlorooctadecane 78.3 % 49.1-148

Cardinal Laboratories

*=Accredited Analyte

PLEASE NOTE: Liability and Damages. Cardinal's liability and client's exclusive remedy for any claim arising, whether based in contract or tort, shall be limited to the amount paid by client for analyses. All claims, including those for negligence and any other cause whatsoever shall be deemed waived unless made in writing and received by Cardinal within thirty (30) days after completion of the applicable service. In no event shall Cardinal be liable for incidental or consequential damages, including, without limitation, business interruptions, loss of use, or loss of profits incurred by client, its subsidiaries, affiliates or successors arising out of or related to the performance of the services hereunder by Cardinal, regardless of whether such claim is based upon any of the above stated reasons or otherwise. Results relate only to the samples identified above. This report shall not be reproduced except in full with written approval of Cardinal Laboratories.

Celey D. Keene, Lab Director/Quality Manager



PHONE (575) 393-2326 ° 101 E. MARLAND ° HOBBS, NM 88240

Analytical Results For:

ENSOLUM, LLC
 KELLY LOWERY
 705 W WADLEY AVE.
 MIDLAND TX, 79705
 Fax To:

Received:	03/01/2024	Sampling Date:	03/01/2024
Reported:	03/07/2024	Sampling Type:	Soil
Project Name:	NIMITZ MDP 13 1 FED COM #311H	Sampling Condition:	Cool & Intact
Project Number:	03B1417138	Sample Received By:	Shalyn Rodriguez
Project Location:	EDDY CO NM		

Sample ID: DS - 10 .25' (H241048-69)

BTEX 8021B		mg/kg		Analyzed By: JH						
Analyte	Result	Reporting Limit	Analyzed	Method Blank	BS	% Recovery	True Value QC	RPD	Qualifier	
Benzene*	<0.050	0.050	03/06/2024	ND	2.01	100	2.00	12.5		
Toluene*	<0.050	0.050	03/06/2024	ND	1.98	99.2	2.00	12.4		
Ethylbenzene*	<0.050	0.050	03/06/2024	ND	1.94	97.0	2.00	12.1		
Total Xylenes*	<0.150	0.150	03/06/2024	ND	5.63	93.9	6.00	12.4		
Total BTEX	<0.300	0.300	03/06/2024	ND						

Surrogate: 4-Bromofluorobenzene (PID) 96.0 % 71.5-134

Chloride, SM4500Cl-B		mg/kg		Analyzed By: AC						
Analyte	Result	Reporting Limit	Analyzed	Method Blank	BS	% Recovery	True Value QC	RPD	Qualifier	
Chloride	112	16.0	03/06/2024	ND	416	104	400	3.77		

TPH 8015M		mg/kg		Analyzed By: ms						
Analyte	Result	Reporting Limit	Analyzed	Method Blank	BS	% Recovery	True Value QC	RPD	Qualifier	
GRO C6-C10*	<10.0	10.0	03/05/2024	ND	239	119	200	11.1		
DRO >C10-C28*	319	10.0	03/05/2024	ND	216	108	200	8.55		
EXT DRO >C28-C36	41.0	10.0	03/05/2024	ND						

Surrogate: 1-Chlorooctane 88.3 % 48.2-134

Surrogate: 1-Chlorooctadecane 97.4 % 49.1-148

Cardinal Laboratories

*=Accredited Analyte

PLEASE NOTE: Liability and Damages. Cardinal's liability and client's exclusive remedy for any claim arising, whether based in contract or tort, shall be limited to the amount paid by client for analyses. All claims, including those for negligence and any other cause whatsoever shall be deemed waived unless made in writing and received by Cardinal within thirty (30) days after completion of the applicable service. In no event shall Cardinal be liable for incidental or consequential damages, including, without limitation, business interruptions, loss of use, or loss of profits incurred by client, its subsidiaries, affiliates or successors arising out of or related to the performance of the services hereunder by Cardinal, regardless of whether such claim is based upon any of the above stated reasons or otherwise. Results relate only to the samples identified above. This report shall not be reproduced except in full with written approval of Cardinal Laboratories.

Celey D. Keene, Lab Director/Quality Manager



PHONE (575) 393-2326 ° 101 E. MARLAND ° HOBBS, NM 88240

Analytical Results For:

ENSOLUM, LLC
 KELLY LOWERY
 705 W WADLEY AVE.
 MIDLAND TX, 79705
 Fax To:

Received:	03/01/2024	Sampling Date:	03/01/2024
Reported:	03/07/2024	Sampling Type:	Soil
Project Name:	NIMITZ MDP 13 1 FED COM #311H	Sampling Condition:	Cool & Intact
Project Number:	03B1417138	Sample Received By:	Shalyn Rodriguez
Project Location:	EDDY CO NM		

Sample ID: SW - 6 0-1.5' (H241048-70)

BTEX 8021B		mg/kg		Analyzed By: JH					
Analyte	Result	Reporting Limit	Analyzed	Method Blank	BS	% Recovery	True Value QC	RPD	Qualifier
Benzene*	<0.050	0.050	03/06/2024	ND	2.16	108	2.00	2.48	
Toluene*	<0.050	0.050	03/06/2024	ND	2.13	106	2.00	2.87	
Ethylbenzene*	<0.050	0.050	03/06/2024	ND	2.07	104	2.00	3.02	
Total Xylenes*	<0.150	0.150	03/06/2024	ND	6.06	101	6.00	3.01	
Total BTEX	<0.300	0.300	03/06/2024	ND					

Surrogate: 4-Bromofluorobenzene (PID) 95.7 % 71.5-134

Chloride, SM4500CI-B		mg/kg		Analyzed By: AC					
Analyte	Result	Reporting Limit	Analyzed	Method Blank	BS	% Recovery	True Value QC	RPD	Qualifier
Chloride	32.0	16.0	03/06/2024	ND	416	104	400	3.77	

TPH 8015M		mg/kg		Analyzed By: ms					
Analyte	Result	Reporting Limit	Analyzed	Method Blank	BS	% Recovery	True Value QC	RPD	Qualifier
GRO C6-C10*	<10.0	10.0	03/05/2024	ND	239	119	200	11.1	
DRO >C10-C28*	<10.0	10.0	03/05/2024	ND	216	108	200	8.55	
EXT DRO >C28-C36	<10.0	10.0	03/05/2024	ND					

Surrogate: 1-Chlorooctane 85.0 % 48.2-134

Surrogate: 1-Chlorooctadecane 85.8 % 49.1-148

Cardinal Laboratories

*=Accredited Analyte

PLEASE NOTE: Liability and Damages. Cardinal's liability and client's exclusive remedy for any claim arising, whether based in contract or tort, shall be limited to the amount paid by client for analyses. All claims, including those for negligence and any other cause whatsoever shall be deemed waived unless made in writing and received by Cardinal within thirty (30) days after completion of the applicable service. In no event shall Cardinal be liable for incidental or consequential damages, including, without limitation, business interruptions, loss of use, or loss of profits incurred by client, its subsidiaries, affiliates or successors arising out of or related to the performance of the services hereunder by Cardinal, regardless of whether such claim is based upon any of the above stated reasons or otherwise. Results relate only to the samples identified above. This report shall not be reproduced except in full with written approval of Cardinal Laboratories.

Celey D. Keene, Lab Director/Quality Manager



PHONE (575) 393-2326 ° 101 E. MARLAND ° HOBBS, NM 88240

Analytical Results For:

ENSOLUM, LLC
 KELLY LOWERY
 705 W WADLEY AVE.
 MIDLAND TX, 79705
 Fax To:

Received:	03/01/2024	Sampling Date:	03/01/2024
Reported:	03/07/2024	Sampling Type:	Soil
Project Name:	NIMITZ MDP 13 1 FED COM #311H	Sampling Condition:	Cool & Intact
Project Number:	03B1417138	Sample Received By:	Shalyn Rodriguez
Project Location:	EDDY CO NM		

Sample ID: SW - 1 0-1.5' (H241048-71)

BTEX 8021B		mg/kg		Analyzed By: JH					
Analyte	Result	Reporting Limit	Analyzed	Method Blank	BS	% Recovery	True Value QC	RPD	Qualifier
Benzene*	<0.050	0.050	03/06/2024	ND	2.16	108	2.00	2.48	
Toluene*	<0.050	0.050	03/06/2024	ND	2.13	106	2.00	2.87	
Ethylbenzene*	<0.050	0.050	03/06/2024	ND	2.07	104	2.00	3.02	
Total Xylenes*	<0.150	0.150	03/06/2024	ND	6.06	101	6.00	3.01	
Total BTEX	<0.300	0.300	03/06/2024	ND					

Surrogate: 4-Bromofluorobenzene (PID) 94.8 % 71.5-134

Chloride, SM4500CI-B		mg/kg		Analyzed By: AC					
Analyte	Result	Reporting Limit	Analyzed	Method Blank	BS	% Recovery	True Value QC	RPD	Qualifier
Chloride	16.0	16.0	03/06/2024	ND	416	104	400	3.77	

TPH 8015M		mg/kg		Analyzed By: ms					
Analyte	Result	Reporting Limit	Analyzed	Method Blank	BS	% Recovery	True Value QC	RPD	Qualifier
GRO C6-C10*	<10.0	10.0	03/05/2024	ND	239	119	200	11.1	
DRO >C10-C28*	<10.0	10.0	03/05/2024	ND	216	108	200	8.55	
EXT DRO >C28-C36	<10.0	10.0	03/05/2024	ND					

Surrogate: 1-Chlorooctane 101 % 48.2-134

Surrogate: 1-Chlorooctadecane 103 % 49.1-148

Cardinal Laboratories

*=Accredited Analyte

PLEASE NOTE: Liability and Damages. Cardinal's liability and client's exclusive remedy for any claim arising, whether based in contract or tort, shall be limited to the amount paid by client for analyses. All claims, including those for negligence and any other cause whatsoever shall be deemed waived unless made in writing and received by Cardinal within thirty (30) days after completion of the applicable service. In no event shall Cardinal be liable for incidental or consequential damages, including, without limitation, business interruptions, loss of use, or loss of profits incurred by client, its subsidiaries, affiliates or successors arising out of or related to the performance of the services hereunder by Cardinal, regardless of whether such claim is based upon any of the above stated reasons or otherwise. Results relate only to the samples identified above. This report shall not be reproduced except in full with written approval of Cardinal Laboratories.

Celey D. Keene, Lab Director/Quality Manager



PHONE (575) 393-2326 ° 101 E. MARLAND ° HOBBS, NM 88240

Analytical Results For:

ENSOLUM, LLC
 KELLY LOWERY
 705 W WADLEY AVE.
 MIDLAND TX, 79705
 Fax To:

Received:	03/01/2024	Sampling Date:	03/01/2024
Reported:	03/07/2024	Sampling Type:	Soil
Project Name:	NIMITZ MDP 13 1 FED COM #311H	Sampling Condition:	Cool & Intact
Project Number:	03B1417138	Sample Received By:	Shalyn Rodriguez
Project Location:	EDDY CO NM		

Sample ID: SW - 2 0-1.5' (H241048-72)

BTEX 8021B		mg/kg		Analyzed By: JH						
Analyte	Result	Reporting Limit	Analyzed	Method Blank	BS	% Recovery	True Value QC	RPD	Qualifier	
Benzene*	<0.050	0.050	03/06/2024	ND	2.16	108	2.00	2.48		
Toluene*	<0.050	0.050	03/06/2024	ND	2.13	106	2.00	2.87		
Ethylbenzene*	<0.050	0.050	03/06/2024	ND	2.07	104	2.00	3.02		
Total Xylenes*	<0.150	0.150	03/06/2024	ND	6.06	101	6.00	3.01		
Total BTEX	<0.300	0.300	03/06/2024	ND						

Surrogate: 4-Bromofluorobenzene (PID) 95.1 % 71.5-134

Chloride, SM4500CI-B		mg/kg		Analyzed By: AC						
Analyte	Result	Reporting Limit	Analyzed	Method Blank	BS	% Recovery	True Value QC	RPD	Qualifier	
Chloride	32.0	16.0	03/06/2024	ND	416	104	400	3.77		

TPH 8015M		mg/kg		Analyzed By: ms						
Analyte	Result	Reporting Limit	Analyzed	Method Blank	BS	% Recovery	True Value QC	RPD	Qualifier	
GRO C6-C10*	<10.0	10.0	03/05/2024	ND	239	119	200	11.1		
DRO >C10-C28*	<10.0	10.0	03/05/2024	ND	216	108	200	8.55		
EXT DRO >C28-C36	<10.0	10.0	03/05/2024	ND						

Surrogate: 1-Chlorooctane 96.6 % 48.2-134

Surrogate: 1-Chlorooctadecane 99.7 % 49.1-148

Cardinal Laboratories

*=Accredited Analyte

PLEASE NOTE: Liability and Damages. Cardinal's liability and client's exclusive remedy for any claim arising, whether based in contract or tort, shall be limited to the amount paid by client for analyses. All claims, including those for negligence and any other cause whatsoever shall be deemed waived unless made in writing and received by Cardinal within thirty (30) days after completion of the applicable service. In no event shall Cardinal be liable for incidental or consequential damages, including, without limitation, business interruptions, loss of use, or loss of profits incurred by client, its subsidiaries, affiliates or successors arising out of or related to the performance of the services hereunder by Cardinal, regardless of whether such claim is based upon any of the above stated reasons or otherwise. Results relate only to the samples identified above. This report shall not be reproduced except in full with written approval of Cardinal Laboratories.

Celey D. Keene, Lab Director/Quality Manager



PHONE (575) 393-2326 ° 101 E. MARLAND ° HOBBS, NM 88240

Analytical Results For:

ENSOLUM, LLC
 KELLY LOWERY
 705 W WADLEY AVE.
 MIDLAND TX, 79705
 Fax To:

Received:	03/01/2024	Sampling Date:	03/01/2024
Reported:	03/07/2024	Sampling Type:	Soil
Project Name:	NIMITZ MDP 13 1 FED COM #311H	Sampling Condition:	Cool & Intact
Project Number:	03B1417138	Sample Received By:	Shalyn Rodriguez
Project Location:	EDDY CO NM		

Sample ID: SW - 3 0-1.5' (H241048-73)

BTEX 8021B		mg/kg		Analyzed By: JH					
Analyte	Result	Reporting Limit	Analyzed	Method Blank	BS	% Recovery	True Value QC	RPD	Qualifier
Benzene*	<0.050	0.050	03/06/2024	ND	2.16	108	2.00	2.48	
Toluene*	<0.050	0.050	03/06/2024	ND	2.13	106	2.00	2.87	
Ethylbenzene*	<0.050	0.050	03/06/2024	ND	2.07	104	2.00	3.02	
Total Xylenes*	<0.150	0.150	03/06/2024	ND	6.06	101	6.00	3.01	
Total BTEX	<0.300	0.300	03/06/2024	ND					

Surrogate: 4-Bromofluorobenzene (PID) 94.3 % 71.5-134

Chloride, SM4500CI-B		mg/kg		Analyzed By: HM					
Analyte	Result	Reporting Limit	Analyzed	Method Blank	BS	% Recovery	True Value QC	RPD	Qualifier
Chloride	16.0	16.0	03/06/2024	ND	448	112	400	3.64	

TPH 8015M		mg/kg		Analyzed By: ms					
Analyte	Result	Reporting Limit	Analyzed	Method Blank	BS	% Recovery	True Value QC	RPD	Qualifier
GRO C6-C10*	<10.0	10.0	03/05/2024	ND	239	119	200	11.1	
DRO >C10-C28*	<10.0	10.0	03/05/2024	ND	216	108	200	8.55	
EXT DRO >C28-C36	<10.0	10.0	03/05/2024	ND					

Surrogate: 1-Chlorooctane 94.4 % 48.2-134

Surrogate: 1-Chlorooctadecane 96.0 % 49.1-148

Cardinal Laboratories

*=Accredited Analyte

PLEASE NOTE: Liability and Damages. Cardinal's liability and client's exclusive remedy for any claim arising, whether based in contract or tort, shall be limited to the amount paid by client for analyses. All claims, including those for negligence and any other cause whatsoever shall be deemed waived unless made in writing and received by Cardinal within thirty (30) days after completion of the applicable service. In no event shall Cardinal be liable for incidental or consequential damages, including, without limitation, business interruptions, loss of use, or loss of profits incurred by client, its subsidiaries, affiliates or successors arising out of or related to the performance of the services hereunder by Cardinal, regardless of whether such claim is based upon any of the above stated reasons or otherwise. Results relate only to the samples identified above. This report shall not be reproduced except in full with written approval of Cardinal Laboratories.

Celey D. Keene, Lab Director/Quality Manager



PHONE (575) 393-2326 ° 101 E. MARLAND ° HOBBS, NM 88240

Analytical Results For:

ENSOLUM, LLC
 KELLY LOWERY
 705 W WADLEY AVE.
 MIDLAND TX, 79705
 Fax To:

Received:	03/01/2024	Sampling Date:	03/01/2024
Reported:	03/07/2024	Sampling Type:	Soil
Project Name:	NIMITZ MDP 13 1 FED COM #311H	Sampling Condition:	Cool & Intact
Project Number:	03B1417138	Sample Received By:	Shalyn Rodriguez
Project Location:	EDDY CO NM		

Sample ID: SW - 4 0-1.5' (H241048-74)

BTEX 8021B		mg/kg		Analyzed By: JH					
Analyte	Result	Reporting Limit	Analyzed	Method Blank	BS	% Recovery	True Value QC	RPD	Qualifier
Benzene*	<0.050	0.050	03/06/2024	ND	2.16	108	2.00	2.48	
Toluene*	<0.050	0.050	03/06/2024	ND	2.13	106	2.00	2.87	
Ethylbenzene*	<0.050	0.050	03/06/2024	ND	2.07	104	2.00	3.02	
Total Xylenes*	<0.150	0.150	03/06/2024	ND	6.06	101	6.00	3.01	
Total BTEX	<0.300	0.300	03/06/2024	ND					

Surrogate: 4-Bromofluorobenzene (PID) 95.1 % 71.5-134

Chloride, SM4500CI-B		mg/kg		Analyzed By: HM					
Analyte	Result	Reporting Limit	Analyzed	Method Blank	BS	% Recovery	True Value QC	RPD	Qualifier
Chloride	16.0	16.0	03/06/2024	ND	448	112	400	3.64	

TPH 8015M		mg/kg		Analyzed By: ms					
Analyte	Result	Reporting Limit	Analyzed	Method Blank	BS	% Recovery	True Value QC	RPD	Qualifier
GRO C6-C10*	<10.0	10.0	03/05/2024	ND	239	119	200	11.1	
DRO >C10-C28*	<10.0	10.0	03/05/2024	ND	216	108	200	8.55	
EXT DRO >C28-C36	<10.0	10.0	03/05/2024	ND					

Surrogate: 1-Chlorooctane 81.3 % 48.2-134

Surrogate: 1-Chlorooctadecane 82.9 % 49.1-148

Cardinal Laboratories

*=Accredited Analyte

PLEASE NOTE: Liability and Damages. Cardinal's liability and client's exclusive remedy for any claim arising, whether based in contract or tort, shall be limited to the amount paid by client for analyses. All claims, including those for negligence and any other cause whatsoever shall be deemed waived unless made in writing and received by Cardinal within thirty (30) days after completion of the applicable service. In no event shall Cardinal be liable for incidental or consequential damages, including, without limitation, business interruptions, loss of use, or loss of profits incurred by client, its subsidiaries, affiliates or successors arising out of or related to the performance of the services hereunder by Cardinal, regardless of whether such claim is based upon any of the above stated reasons or otherwise. Results relate only to the samples identified above. This report shall not be reproduced except in full with written approval of Cardinal Laboratories.

Celey D. Keene, Lab Director/Quality Manager



PHONE (575) 393-2326 ° 101 E. MARLAND ° HOBBS, NM 88240

Analytical Results For:

ENSOLUM, LLC
 KELLY LOWERY
 705 W WADLEY AVE.
 MIDLAND TX, 79705
 Fax To:

Received:	03/01/2024	Sampling Date:	03/01/2024
Reported:	03/07/2024	Sampling Type:	Soil
Project Name:	NIMITZ MDP 13 1 FED COM #311H	Sampling Condition:	Cool & Intact
Project Number:	03B1417138	Sample Received By:	Shalyn Rodriguez
Project Location:	EDDY CO NM		

Sample ID: SW - 5 0-1.5' (H241048-75)

BTEX 8021B		mg/kg		Analyzed By: JH					
Analyte	Result	Reporting Limit	Analyzed	Method Blank	BS	% Recovery	True Value QC	RPD	Qualifier
Benzene*	<0.050	0.050	03/06/2024	ND	2.16	108	2.00	2.48	
Toluene*	<0.050	0.050	03/06/2024	ND	2.13	106	2.00	2.87	
Ethylbenzene*	<0.050	0.050	03/06/2024	ND	2.07	104	2.00	3.02	
Total Xylenes*	<0.150	0.150	03/06/2024	ND	6.06	101	6.00	3.01	
Total BTEX	<0.300	0.300	03/06/2024	ND					

Surrogate: 4-Bromofluorobenzene (PID) 95.6 % 71.5-134

Chloride, SM4500CI-B		mg/kg		Analyzed By: HM					
Analyte	Result	Reporting Limit	Analyzed	Method Blank	BS	% Recovery	True Value QC	RPD	Qualifier
Chloride	64.0	16.0	03/06/2024	ND	448	112	400	3.64	

TPH 8015M		mg/kg		Analyzed By: ms					
Analyte	Result	Reporting Limit	Analyzed	Method Blank	BS	% Recovery	True Value QC	RPD	Qualifier
GRO C6-C10*	<10.0	10.0	03/06/2024	ND	239	119	200	11.1	
DRO >C10-C28*	<10.0	10.0	03/06/2024	ND	216	108	200	8.55	
EXT DRO >C28-C36	<10.0	10.0	03/06/2024	ND					

Surrogate: 1-Chlorooctane 96.3 % 48.2-134

Surrogate: 1-Chlorooctadecane 101 % 49.1-148

Cardinal Laboratories

*=Accredited Analyte

PLEASE NOTE: Liability and Damages. Cardinal's liability and client's exclusive remedy for any claim arising, whether based in contract or tort, shall be limited to the amount paid by client for analyses. All claims, including those for negligence and any other cause whatsoever shall be deemed waived unless made in writing and received by Cardinal within thirty (30) days after completion of the applicable service. In no event shall Cardinal be liable for incidental or consequential damages, including, without limitation, business interruptions, loss of use, or loss of profits incurred by client, its subsidiaries, affiliates or successors arising out of or related to the performance of the services hereunder by Cardinal, regardless of whether such claim is based upon any of the above stated reasons or otherwise. Results relate only to the samples identified above. This report shall not be reproduced except in full with written approval of Cardinal Laboratories.

Celey D. Keene, Lab Director/Quality Manager



PHONE (575) 393-2326 ° 101 E. MARLAND ° HOBBS, NM 88240

Analytical Results For:

ENSOLUM, LLC
 KELLY LOWERY
 705 W WADLEY AVE.
 MIDLAND TX, 79705
 Fax To:

Received:	03/01/2024	Sampling Date:	03/01/2024
Reported:	03/07/2024	Sampling Type:	Soil
Project Name:	NIMITZ MDP 13 1 FED COM #311H	Sampling Condition:	Cool & Intact
Project Number:	03B1417138	Sample Received By:	Shalyn Rodriguez
Project Location:	EDDY CO NM		

Sample ID: DS - 1 .25' (H241048-76)

BTEX 8021B		mg/kg		Analyzed By: JH					
Analyte	Result	Reporting Limit	Analyzed	Method Blank	BS	% Recovery	True Value QC	RPD	Qualifier
Benzene*	<0.050	0.050	03/06/2024	ND	2.16	108	2.00	2.48	
Toluene*	<0.050	0.050	03/06/2024	ND	2.13	106	2.00	2.87	
Ethylbenzene*	<0.050	0.050	03/06/2024	ND	2.07	104	2.00	3.02	
Total Xylenes*	<0.150	0.150	03/06/2024	ND	6.06	101	6.00	3.01	
Total BTEX	<0.300	0.300	03/06/2024	ND					

Surrogate: 4-Bromofluorobenzene (PID) 95.1 % 71.5-134

Chloride, SM4500CI-B		mg/kg		Analyzed By: HM					
Analyte	Result	Reporting Limit	Analyzed	Method Blank	BS	% Recovery	True Value QC	RPD	Qualifier
Chloride	288	16.0	03/06/2024	ND	448	112	400	3.64	

TPH 8015M		mg/kg		Analyzed By: ms					
Analyte	Result	Reporting Limit	Analyzed	Method Blank	BS	% Recovery	True Value QC	RPD	Qualifier
GRO C6-C10*	<10.0	10.0	03/06/2024	ND	239	119	200	11.1	
DRO >C10-C28*	<10.0	10.0	03/06/2024	ND	216	108	200	8.55	
EXT DRO >C28-C36	<10.0	10.0	03/06/2024	ND					

Surrogate: 1-Chlorooctane 74.0 % 48.2-134

Surrogate: 1-Chlorooctadecane 79.6 % 49.1-148

Cardinal Laboratories

*=Accredited Analyte

PLEASE NOTE: Liability and Damages. Cardinal's liability and client's exclusive remedy for any claim arising, whether based in contract or tort, shall be limited to the amount paid by client for analyses. All claims, including those for negligence and any other cause whatsoever shall be deemed waived unless made in writing and received by Cardinal within thirty (30) days after completion of the applicable service. In no event shall Cardinal be liable for incidental or consequential damages, including, without limitation, business interruptions, loss of use, or loss of profits incurred by client, its subsidiaries, affiliates or successors arising out of or related to the performance of the services hereunder by Cardinal, regardless of whether such claim is based upon any of the above stated reasons or otherwise. Results relate only to the samples identified above. This report shall not be reproduced except in full with written approval of Cardinal Laboratories.

Celey D. Keene, Lab Director/Quality Manager



PHONE (575) 393-2326 ° 101 E. MARLAND ° HOBBS, NM 88240

Analytical Results For:

ENSOLUM, LLC
 KELLY LOWERY
 705 W WADLEY AVE.
 MIDLAND TX, 79705
 Fax To:

Received:	03/01/2024	Sampling Date:	03/01/2024
Reported:	03/07/2024	Sampling Type:	Soil
Project Name:	NIMITZ MDP 13 1 FED COM #311H	Sampling Condition:	Cool & Intact
Project Number:	03B1417138	Sample Received By:	Shalyn Rodriguez
Project Location:	EDDY CO NM		

Sample ID: DS - 2 .25' (H241048-77)

BTEX 8021B		mg/kg		Analyzed By: JH					
Analyte	Result	Reporting Limit	Analyzed	Method Blank	BS	% Recovery	True Value QC	RPD	Qualifier
Benzene*	<0.050	0.050	03/06/2024	ND	2.16	108	2.00	2.48	
Toluene*	<0.050	0.050	03/06/2024	ND	2.13	106	2.00	2.87	
Ethylbenzene*	<0.050	0.050	03/06/2024	ND	2.07	104	2.00	3.02	
Total Xylenes*	<0.150	0.150	03/06/2024	ND	6.06	101	6.00	3.01	
Total BTEX	<0.300	0.300	03/06/2024	ND					

Surrogate: 4-Bromofluorobenzene (PID) 94.1 % 71.5-134

Chloride, SM4500CI-B		mg/kg		Analyzed By: HM					
Analyte	Result	Reporting Limit	Analyzed	Method Blank	BS	% Recovery	True Value QC	RPD	Qualifier
Chloride	48.0	16.0	03/06/2024	ND	448	112	400	3.64	

TPH 8015M		mg/kg		Analyzed By: ms					
Analyte	Result	Reporting Limit	Analyzed	Method Blank	BS	% Recovery	True Value QC	RPD	Qualifier
GRO C6-C10*	<10.0	10.0	03/06/2024	ND	239	119	200	11.1	
DRO >C10-C28*	<10.0	10.0	03/06/2024	ND	216	108	200	8.55	
EXT DRO >C28-C36	<10.0	10.0	03/06/2024	ND					

Surrogate: 1-Chlorooctane 82.3 % 48.2-134

Surrogate: 1-Chlorooctadecane 85.6 % 49.1-148

Cardinal Laboratories

*=Accredited Analyte

PLEASE NOTE: Liability and Damages. Cardinal's liability and client's exclusive remedy for any claim arising, whether based in contract or tort, shall be limited to the amount paid by client for analyses. All claims, including those for negligence and any other cause whatsoever shall be deemed waived unless made in writing and received by Cardinal within thirty (30) days after completion of the applicable service. In no event shall Cardinal be liable for incidental or consequential damages, including, without limitation, business interruptions, loss of use, or loss of profits incurred by client, its subsidiaries, affiliates or successors arising out of or related to the performance of the services hereunder by Cardinal, regardless of whether such claim is based upon any of the above stated reasons or otherwise. Results relate only to the samples identified above. This report shall not be reproduced except in full with written approval of Cardinal Laboratories.

Celey D. Keene, Lab Director/Quality Manager



PHONE (575) 393-2326 ° 101 E. MARLAND ° HOBBS, NM 88240

Analytical Results For:

ENSOLUM, LLC
 KELLY LOWERY
 705 W WADLEY AVE.
 MIDLAND TX, 79705
 Fax To:

Received:	03/01/2024	Sampling Date:	03/01/2024
Reported:	03/07/2024	Sampling Type:	Soil
Project Name:	NIMITZ MDP 13 1 FED COM #311H	Sampling Condition:	Cool & Intact
Project Number:	03B1417138	Sample Received By:	Shalyn Rodriguez
Project Location:	EDDY CO NM		

Sample ID: DS - 3 .25' (H241048-78)

BTEX 8021B		mg/kg		Analyzed By: JH					
Analyte	Result	Reporting Limit	Analyzed	Method Blank	BS	% Recovery	True Value QC	RPD	Qualifier
Benzene*	<0.050	0.050	03/06/2024	ND	2.04	102	2.00	4.74	
Toluene*	<0.050	0.050	03/06/2024	ND	2.09	104	2.00	4.92	
Ethylbenzene*	<0.050	0.050	03/06/2024	ND	2.15	108	2.00	5.28	
Total Xylenes*	<0.150	0.150	03/06/2024	ND	6.38	106	6.00	5.49	
Total BTEX	<0.300	0.300	03/06/2024	ND					

Surrogate: 4-Bromofluorobenzene (PID) 108 % 71.5-134

Chloride, SM4500CI-B		mg/kg		Analyzed By: HM					
Analyte	Result	Reporting Limit	Analyzed	Method Blank	BS	% Recovery	True Value QC	RPD	Qualifier
Chloride	32.0	16.0	03/06/2024	ND	448	112	400	3.64	

TPH 8015M		mg/kg		Analyzed By: ms					
Analyte	Result	Reporting Limit	Analyzed	Method Blank	BS	% Recovery	True Value QC	RPD	Qualifier
GRO C6-C10*	<10.0	10.0	03/06/2024	ND	239	119	200	11.1	
DRO >C10-C28*	<10.0	10.0	03/06/2024	ND	216	108	200	8.55	
EXT DRO >C28-C36	<10.0	10.0	03/06/2024	ND					

Surrogate: 1-Chlorooctane 74.0 % 48.2-134

Surrogate: 1-Chlorooctadecane 79.5 % 49.1-148

Cardinal Laboratories

*=Accredited Analyte

PLEASE NOTE: Liability and Damages. Cardinal's liability and client's exclusive remedy for any claim arising, whether based in contract or tort, shall be limited to the amount paid by client for analyses. All claims, including those for negligence and any other cause whatsoever shall be deemed waived unless made in writing and received by Cardinal within thirty (30) days after completion of the applicable service. In no event shall Cardinal be liable for incidental or consequential damages, including, without limitation, business interruptions, loss of use, or loss of profits incurred by client, its subsidiaries, affiliates or successors arising out of or related to the performance of the services hereunder by Cardinal, regardless of whether such claim is based upon any of the above stated reasons or otherwise. Results relate only to the samples identified above. This report shall not be reproduced except in full with written approval of Cardinal Laboratories.

Celey D. Keene, Lab Director/Quality Manager



PHONE (575) 393-2326 ° 101 E. MARLAND ° HOBBS, NM 88240

Analytical Results For:

ENSOLUM, LLC
 KELLY LOWERY
 705 W WADLEY AVE.
 MIDLAND TX, 79705
 Fax To:

Received:	03/01/2024	Sampling Date:	03/01/2024
Reported:	03/07/2024	Sampling Type:	Soil
Project Name:	NIMITZ MDP 13 1 FED COM #311H	Sampling Condition:	Cool & Intact
Project Number:	03B1417138	Sample Received By:	Shalyn Rodriguez
Project Location:	EDDY CO NM		

Sample ID: DS - 4 .25' (H241048-79)

BTEX 8021B		mg/kg		Analyzed By: JH					
Analyte	Result	Reporting Limit	Analyzed	Method Blank	BS	% Recovery	True Value QC	RPD	Qualifier
Benzene*	<0.050	0.050	03/06/2024	ND	2.04	102	2.00	4.74	
Toluene*	<0.050	0.050	03/06/2024	ND	2.09	104	2.00	4.92	
Ethylbenzene*	<0.050	0.050	03/06/2024	ND	2.15	108	2.00	5.28	
Total Xylenes*	<0.150	0.150	03/06/2024	ND	6.38	106	6.00	5.49	
Total BTEX	<0.300	0.300	03/06/2024	ND					

Surrogate: 4-Bromofluorobenzene (PID) 105 % 71.5-134

Chloride, SM4500CI-B		mg/kg		Analyzed By: HM					
Analyte	Result	Reporting Limit	Analyzed	Method Blank	BS	% Recovery	True Value QC	RPD	Qualifier
Chloride	32.0	16.0	03/06/2024	ND	448	112	400	3.64	

TPH 8015M		mg/kg		Analyzed By: MS					
Analyte	Result	Reporting Limit	Analyzed	Method Blank	BS	% Recovery	True Value QC	RPD	Qualifier
GRO C6-C10*	<10.0	10.0	03/05/2024	ND	202	101	200	9.48	
DRO >C10-C28*	<10.0	10.0	03/05/2024	ND	197	98.4	200	4.50	
EXT DRO >C28-C36	<10.0	10.0	03/05/2024	ND					

Surrogate: 1-Chlorooctane 80.8 % 48.2-134

Surrogate: 1-Chlorooctadecane 74.0 % 49.1-148

Cardinal Laboratories

*=Accredited Analyte

PLEASE NOTE: Liability and Damages. Cardinal's liability and client's exclusive remedy for any claim arising, whether based in contract or tort, shall be limited to the amount paid by client for analyses. All claims, including those for negligence and any other cause whatsoever shall be deemed waived unless made in writing and received by Cardinal within thirty (30) days after completion of the applicable service. In no event shall Cardinal be liable for incidental or consequential damages, including, without limitation, business interruptions, loss of use, or loss of profits incurred by client, its subsidiaries, affiliates or successors arising out of or related to the performance of the services hereunder by Cardinal, regardless of whether such claim is based upon any of the above stated reasons or otherwise. Results relate only to the samples identified above. This report shall not be reproduced except in full with written approval of Cardinal Laboratories.

Celey D. Keene, Lab Director/Quality Manager



PHONE (575) 393-2326 ° 101 E. MARLAND ° HOBBS, NM 88240

Analytical Results For:

ENSOLUM, LLC
 KELLY LOWERY
 705 W WADLEY AVE.
 MIDLAND TX, 79705
 Fax To:

Received:	03/01/2024	Sampling Date:	03/01/2024
Reported:	03/07/2024	Sampling Type:	Soil
Project Name:	NIMITZ MDP 13 1 FED COM #311H	Sampling Condition:	Cool & Intact
Project Number:	03B1417138	Sample Received By:	Shalyn Rodriguez
Project Location:	EDDY CO NM		

Sample ID: DS - 5 .25' (H241048-80)

BTEX 8021B		mg/kg		Analyzed By: JH					
Analyte	Result	Reporting Limit	Analyzed	Method Blank	BS	% Recovery	True Value QC	RPD	Qualifier
Benzene*	<0.050	0.050	03/06/2024	ND	2.04	102	2.00	4.74	
Toluene*	<0.050	0.050	03/06/2024	ND	2.09	104	2.00	4.92	
Ethylbenzene*	<0.050	0.050	03/06/2024	ND	2.15	108	2.00	5.28	
Total Xylenes*	<0.150	0.150	03/06/2024	ND	6.38	106	6.00	5.49	
Total BTEX	<0.300	0.300	03/06/2024	ND					

Surrogate: 4-Bromofluorobenzene (PID) 109 % 71.5-134

Chloride, SM4500CI-B		mg/kg		Analyzed By: HM					
Analyte	Result	Reporting Limit	Analyzed	Method Blank	BS	% Recovery	True Value QC	RPD	Qualifier
Chloride	48.0	16.0	03/06/2024	ND	448	112	400	3.64	

TPH 8015M		mg/kg		Analyzed By: MS					
Analyte	Result	Reporting Limit	Analyzed	Method Blank	BS	% Recovery	True Value QC	RPD	Qualifier
GRO C6-C10*	<10.0	10.0	03/05/2024	ND	202	101	200	9.48	
DRO >C10-C28*	<10.0	10.0	03/05/2024	ND	197	98.4	200	4.50	
EXT DRO >C28-C36	<10.0	10.0	03/05/2024	ND					

Surrogate: 1-Chlorooctane 80.2 % 48.2-134

Surrogate: 1-Chlorooctadecane 73.9 % 49.1-148

Cardinal Laboratories

*=Accredited Analyte

PLEASE NOTE: Liability and Damages. Cardinal's liability and client's exclusive remedy for any claim arising, whether based in contract or tort, shall be limited to the amount paid by client for analyses. All claims, including those for negligence and any other cause whatsoever shall be deemed waived unless made in writing and received by Cardinal within thirty (30) days after completion of the applicable service. In no event shall Cardinal be liable for incidental or consequential damages, including, without limitation, business interruptions, loss of use, or loss of profits incurred by client, its subsidiaries, affiliates or successors arising out of or related to the performance of the services hereunder by Cardinal, regardless of whether such claim is based upon any of the above stated reasons or otherwise. Results relate only to the samples identified above. This report shall not be reproduced except in full with written approval of Cardinal Laboratories.

Celey D. Keene, Lab Director/Quality Manager



PHONE (575) 393-2326 ° 101 E. MARLAND ° HOBBS, NM 88240

Notes and Definitions

- S-04 The surrogate recovery for this sample is outside of established control limits due to a sample matrix effect.
- QM-07 The spike recovery was outside acceptance limits for the MS and/or MSD. The batch was accepted based on acceptable LCS recovery.
- ND Analyte NOT DETECTED at or above the reporting limit
- RPD Relative Percent Difference
- ** Samples not received at proper temperature of 6°C or below.
- *** Insufficient time to reach temperature.
- Chloride by SM4500Cl-B does not require samples be received at or below 6°C
Samples reported on an as received basis (wet) unless otherwise noted on report

Cardinal Laboratories

*=Accredited Analyte

PLEASE NOTE: Liability and Damages. Cardinal's liability and client's exclusive remedy for any claim arising, whether based in contract or tort, shall be limited to the amount paid by client for analyses. All claims, including those for negligence and any other cause whatsoever shall be deemed waived unless made in writing and received by Cardinal within thirty (30) days after completion of the applicable service. In no event shall Cardinal be liable for incidental or consequential damages, including, without limitation, business interruptions, loss of use, or loss of profits incurred by client, its subsidiaries, affiliates or successors arising out of or related to the performance of the services hereunder by Cardinal, regardless of whether such claim is based upon any of the above stated reasons or otherwise. Results relate only to the samples identified above. This report shall not be reproduced except in full with written approval of Cardinal Laboratories.

Celey D. Keene

Celey D. Keene, Lab Director/Quality Manager



CHAIN-OF-CUSTODY AND ANALYSIS REQUEST

101 East Marland, Hobbs, NM 88240
 (575) 393-2326 FAX (575) 393-2476

BILL TO

ANALYSIS REQUEST

Company Name: Ensolum, LLC
 Project Manager: Kelly Lowery
 Address: 601 N. Marfield St. STE 400
 City: Midland State: TX Zip: 79701
 Phone #: 214-733-3165 Email: klowery@ensolum.com
 Project #: 03B1417138 Project Owner:
 Project Name: Nimitz MDP 13 1 FED COM #311H State: Zip:
 Project Location: Eddy Co. NM Phone #: Email:
 Sampler Name: Shane Diller

P.O. #: Company:
 Attn: Address:
 City: State: Zip:
 Phone #: Email:

Sample I.D.	Sample Depth (feet)	(G)RAB OR (C)OMP.	# CONTAINERS	MATRIX						DATE	TIME	TPH	BTEX 8021b	Chlorides 4500
				GROUNDWATER	WASTEWATER	SOIL	OIL	SLUDGE	OTHER :					
1	1.5	C 1	1	X						3/1/2024	1241	X	X	X
2	1.5	C 1	1	X						3/1/2024	1242	X	X	X
3	1.5	C 1	1	X						3/1/2024	1243	X	X	X
4	1.5	C 1	1	X						3/1/2024	1244	X	X	X
5	1.5	C 1	1	X						3/1/2024	1245	X	X	X
6	1.5	C 1	1	X						3/1/2024	1244	X	X	X
7	1.5	C 1	1	X						3/1/2024	1244	X	X	X
8	1.5	C 1	1	X						3/1/2024	1248	X	X	X
9	1.5	C 1	1	X						3/1/2024	1248	X	X	X
10	1.5	C 1	1	X						3/1/2024	1247	X	X	X

PLATE NOTE: Liquids and samples...
 All claims...
 Retiniquished By: [Signature]
 Date: 1531
 Received By: [Signature]
 Date: 1531
 Observed Temp: 2.5°C
 Corrected Temp: []
 Sample Condition: []
 Checked By: [Signature]
 Remarks: Discard Date on Sample In-440
 Verbal Result: [] Yes [] No
 All Results are emailed. Please provide Email address: klowery@ensolum.com / Binings@ensolum.com
 Add'l Phone #: []
 Turnaround Time: [] Standard [] Expedite (only) Sample Condition: []
 Thermometer ID: #1140
 Correction Factor: #140
 Corrected Temp: []



CHAIN-OF-CUSTODY AND ANALYSIS REQUEST

Company Name: Ensolum, LLC
 Project Manager: Kelly Lowery
 Address: 601 N. Marientield St. STE 400
 City: Midland State: TX Zip: 79701
 Phone #: 214-733-3165 Email: Klowery@ensolum.com
 Project #: 03B1417138 Project Owner:
 Project Name: Nimitz MDP 13 1 FED COM #311H
 Project Location: Eddy Co. NM
 Sampler Name: Shane Diller

BILL TO
 P.O. #: _____ Company: _____
 Attn: _____ Address: _____
 City: _____ State: _____ Zip: _____
 Phone #: _____ Email: _____

ANALYSIS REQUEST

Sample I.D.	Sample Depth (feet)	(G)RAB OR (C)OMP.	# CONTAINERS	MATRIX						PRESERV.	DATE	TIME	TPH	BTEX 8021b	Chlorides 4500
				GROUNDWATER	WASTEWATER	SOIL	OIL	SLUDGE	OTHER :						
11	1.5	C	1	X							3/1/2024	1334	X	X	X
12	1.5	C	1	X							3/1/2024	1335	X	X	X
13	1.5	C	1	X							3/1/2024	1255	X	X	X
14	1.5	C	1	X							3/1/2024	1249	X	X	X
15	1.5	C	1	X							3/1/2024	1333	X	X	X
16	1.5	C	1	X							3/1/2024	1333	X	X	X
17	1.5	C	1	X							3/1/2024	1336	X	X	X
18	1.5	C	1	X							3/1/2024	1252	X	X	X
19	1.5	C	1	X							3/1/2024	1253	X	X	X
20	1.5	C	1	X							3/1/2024	1342	X	X	X

FOR LABOR ONLY

PLEASE NOTE: Liability and Damages. Cardinal's liability and client's warranty is limited to that stated in the contract and is not intended to be an assumption of liability for any other damages, including without limitation, business interruption, loss of data, or loss of profits incurred by client, its subsidiaries, affiliates or successors arising out of or related to the performance of services rendered by Cardinal, regardless of whether such claim is based upon any of the above stated reasons or otherwise.

All claims, including those for negligence and any other negligent damages, including without limitation, business interruption, loss of data, or loss of profits incurred by client, its subsidiaries, affiliates or successors arising out of or related to the performance of services rendered by Cardinal, must be filed within 30 days after completion of the applicable service.

Relinquished By: *[Signature]* Date: 3/1/24
 Received By: *[Signature]* Date: 1/3/24

Delivered By: (Circle One) Observed Temp. °C Corrected Temp. °C
 Sampler - UPS - Bus - Other: *9.5i*

Sample Condition: Cool Intact Yes No
 Checked By: *[Signature]* (Initials)

Thermometer ID: *4115* Standard Observed Temp. °C
 Correction Factor: *#140* Yes No

Remarks: *Discard Date on Sample T-140*

Verbal Result: Yes No
 All Results are emailed. Please provide Email address: *Klowery@ensolum.com / Blennings@ensolum.com*

FORM-006 R 3.2 10/07/21

† Cardinal cannot accept verbal changes. Please email changes to catelykeene@cardinallabsnm.com



CHAIN-OF-CUSTODY AND ANALYSIS REQUEST

Company Name: Ensolum, LLC
101 East Marland, Hobbs, NM 88240
(575) 393-2326 FAX (575) 393-2476

BILL TO

ANALYSIS REQUEST

Project Manager: Kelly Lowery
Address: 601 N. Marland St. STE 400
City: Midland State: TX Zip: 79701
Phone #: 214-733-3165 Email: klowery@ensolum.com
Project #: 03B1417138 Project Owner:
Project Name: Nimitz MDP 13 1 FED COM #311H
Project Location: Eddy Co. NM
Sampler Name: Shane Diller

Sample I.D.	Sample Depth (feet)	(G)RAB OR (C)OMP.	# CONTAINERS	MATRIX						DATE	TIME	TPH	BTEX 8021b	Chlorides 4500
				GROUNDWATER	WASTEWATER	SOIL	OIL	SLUDGE	OTHER :					
01	1.5	C	1	X										
02	1.5	C	1	X										
03	1.5	C	1	X										
04	1.5	C	1	X										
05	1.5	C	1	X										
06	1.5	C	1	X										
07	1.5	C	1	X										
08	1.5	C	1	X										
09	1.5	C	1	X										
10	1.5	C	1	X										

Relinquished By: [Signature]
Date: 3/24/2024
Received By: [Signature]
Date: 3/24/2024
Observed Temp: 2.5 C
Corrected Temp: [Blank]
Sample Condition: Cool Intact
Checked By: [Signature]
Remarks: Paykey/FENonAFE
Turnaround Time: Standard [X] Rush []
Thermometer ID: #140
Correction Factor: #140

FORM-008 R.3.2 1007/21

Cardinal cannot accept verbal changes. Please email changes to cately.keene@cardinallabsnm.com



CHAIN-OF-CUSTODY AND ANALYSIS REQUEST

101 East Marland, Hobbs, NM 88240
(575) 393-2326 FAX (575) 393-2476

Company Name: Ensolum, LLC

BILL TO

ANALYSIS REQUEST

Project Manager: Kelly Lowery
Address: 601 N. Marland St. STE 400
City: Midland State: TX Zip: 79701
Phone #: 214-733-3165 Email: klowery@ensolum.com
Project #: 03B1417138 Project Owner:
Project Name: Nimitz MDP 13 1 FED COM #311H State: Zip:
Project Location: Eddy Co. NM Phone #: Email:
Sampler Name: Shane Diller

P.O. #: Company:
Attn: Address:
City: State: Zip:
Phone #: Email:

Sample I.D.	Sample Depth (feet)	(G)RAB OR (C)OMP.	# CONTAINERS	MATRIX							DATE	TIME	TPH	BTEX 8021b	Chlorides 4500
				GROUNDWATER	WASTEWATER	SOIL	OIL	SLUDGE	OTHER : ACID/BASE:	ICE / COOL					
31	1.5	C	1	X											
32	1.5	C	1	X											
33	1.5	C	1	X											
34	1.5	C	1	X											
35	1.5	C	1	X											
36	1.5	C	1	X											
37	1.5	C	1	X											
38	1.5	C	1	X											
39	1.5	C	1	X											
40	1.5	C	1	X											

PLEASE NOTE: Liability and Damages. Cardinal's liability and claims are limited to the amount paid by you for the service. All claims, including those for negligence and any other cause whatsoever, shall be deemed waived unless made in writing within 30 days after completion of the applicable service. In no event shall Cardinal be liable for incidental or consequential damages, including those resulting from the use, loss of use, or loss of profits incurred by client, its subsidiaries, affiliates or successors arising out of or related to the performance of services rendered by Cardinal, regardless of whether such claim is based upon any of the above stated reasons or otherwise.

Relinquished By: [Signature] Date: 3/24/1537
Received By: [Signature] Date: 3/1/2024
Checked By: [Signature] (Initials) SRK
Remarks: Disregard Date on Sample Tag
Turnaround Time: Standard Bacteria (only) Sample Condition:
Cool Inlet Cool Inlet
Thermometer ID: #440 Correction Factor: -0.3°C
Verbal Result: Yes No Add'l Phone #:
All Results are emailed. Please provide Email address: klowery@ensolum.com / ginnings@ensolum.com

FORM-006 R 3.2 10/07/21

† Cardinal cannot accept verbal changes. Please email changes to cely.keene@cardinalabnm.com



CHAIN-OF-CUSTODY AND ANALYSIS REQUEST

Company Name: Ensolum, LLC
 101 East Marland, Hobbs, NM 88240
 (575) 393-2326 FAX (575) 393-2476

BILL TO

ANALYSIS REQUEST

Project Manager: Kelly Lowery
 Address: 601 N. Marland St. STE 400
 City: Midland State: TX Zip: 79701
 Phone #: 214-733-3165 Email: Klowery@ensolum.com
 Project #: 03B1417138 Project Owner:
 Project Name: Nimitz MDP 13 1 FED COM #311H State: Zip:
 Project Location: Eddy Co. NM Phone #:
 Sampler Name: Shane Diller Email:

Sample I.D.	Sample Depth (feet)	(G)RAB OR (C)OMP.	# CONTAINERS	MATRIX					PRESERV.		DATE	TIME	TPH	BTEX 8021b	Chlorides 4500
				GROUNDWATER	WASTEWATER	SOIL	OIL	SLUDGE	OTHER :	ACID/BASE:					
41	1.5	C	1	X							3/1/2024	947	5	X	X
42	1.5	C	1	X							3/1/2024	1009	X	X	X
43	1.5	C	1	X							3/1/2024	958	X	X	X
44	1.5	C	1	X							3/1/2024	955	X	X	X
45	1.5	C	1	X							3/1/2024	1000	X	X	X
46	1.5	C	1	X							3/1/2024	1003	X	X	X
47	1.5	C	1	X							3/1/2024	949	X	X	X
48	1.5	C	1	X							3/1/2024	1005	X	X	X
49	1.5	C	1	X							3/1/2024	950	X	X	X
50	1.5	C	1	X							3/1/2024	952	X	X	X

PLEASE NOTE: Liability and Damages. Cardinal's liability and damages are limited to the amount paid by the client for the analysis. All claims, including those for negligence and any other claims, shall be deemed waived unless made in writing and received by Cardinal within 30 days after completion of the applicable service. In no event shall Cardinal be liable for loss of or damage to, including without limitation, business interruption, loss of data, or loss of profits incurred by client, its subsidiaries, affiliates or successors arising out of or related to the performance of services rendered by Cardinal, regardless of whether such claim is based upon any of the above stated reasons or otherwise.

Relinquished By: [Signature]
 Date: [Blank]
 Time: [Blank]

Received By: [Signature]
 Date: [Blank]
 Time: 2:24

Observed Temp. -C: 2.5
 Corrected Temp. -C: [Blank]

Delivered By: (Circle One)
 Sampler - UPS - Bus - Other: [Blank]

Sample Condition:
 Cool Intact
 No Yes

CHECKED BY: [Signature] (Initials)

REMARKS: Paykey/AFENonAFE: [Blank]
 Disregard Date on Sample Jar 520

Thermometer ID: #115
 Correction Factor: -0.3°C
 #140

Verbal Result: Yes No
 Add'l Phone #: [Blank]

FORM-006 R 3.2 10/07/21

† Cardinal cannot accept verbal changes. Please email changes to cately.keene@cardinallabsnm.com



CHAIN-OF-CUSTODY AND ANALYSIS REQUEST

Company Name: Ensolum, LLC
 101 East Marland, Hobbs, NM 88240
 (575) 393-2326 FAX (575) 393-2476

BILL TO

ANALYSIS REQUEST

Project Manager: Kelly Lowery
 Address: 601 N. Marland St. STE 400
 City: Midland State: TX Zip: 79701
 Phone #: 214-733-3165 Email: klowery@ensolum.com
 Project #: 03B1417138 Project Owner:
 Project Name: Nimitz MDP 13 1 FED COM #311H
 Project Location: Eddy Co. NM
 Sampler Name: Shane Diller

P.O. #: _____
 Company: _____
 Attn: _____
 Address: _____
 City: _____ State: _____ Zip: _____
 Phone #: _____
 Email: _____

Sample I.D.	Sample Depth (feet)	(G)RAB OR (C)OMP.	# CONTAINERS	MATRIX						PRESERV.		DATE	TIME	TPH	BTEX 8021b	Chlorides 4500
				GROUNDWATER	WASTEWATER	SOIL	OIL	SLUDGE	OTHER :	ACID/BASE:	ICE / COOL					
51	1.5	C	1	X								3/1/2024	1257	X	X	X
52	1.5	C	1	X								3/1/2024	1256	X	X	X
53	1.5	C	1	X								3/1/2024	1253	X	X	X
54	1.5	C	1	X								3/1/2024	1251	X	X	X
55	1.5	C	1	X								3/1/2024	1246	X	X	X
56	1.5	C	1	X								3/1/2024	1248	X	X	X
57	1.5	C	1	X								3/1/2024	1243	X	X	X
58	1.5	C	1	X								3/1/2024	953	X	X	X
59	1.5	C	1	X								3/1/2024	1060	X	X	X
60	1.5	C	1	X								3/1/2024	1002	X	X	X

PLEASE NOTE: Liability and Damages. Cardinal's liability and covers analysis results for any claims arising out of or related to the performance of services rendered by Cardinal, regardless of whether such claim is based upon any of the above stated reasons or otherwise. All claims, including those for negligence and any other cause whatsoever, including without limitation, business interruptions, loss of use, or loss of profits incurred by client, its subsidiaries, affiliates or successors arising out of or related to the performance of services rendered by Cardinal, shall be subject to the amount paid by the client for the analysis.

Relinquished By: *[Signature]* Date: 3/24/24
 Received By: *[Signature]* Date: 3/31/24
 Observed Temp. °C: 2.5
 Corrected Temp. °C: _____
 Sample Condition: Cool Intact Yes No
 CHECKED BY: *[Signature]*
 REMARKS: *Discard Data on Sample Test*
 Verbal Result: Yes No
 All Results are emailed. Please provide Email address: klowery@ensolum.com / blennings@ensolum.com
 Add'l Phone #: _____
 Thermometer ID: *4339*
 Correction Factor: *0.6°C*
 Standard Rough
 Observed Temp. °C: _____
 Corrected Temp. °C: _____

FORM-006 R 3.2 1007/21

† Cardinal cannot accept verbal changes. Please email changes to cately.keene@cardinallabsnm.com



CHAIN-OF-CUSTODY AND ANALYSIS REQUEST

Company Name: Ensolum, LLC
 101 East Marland, Hobbs, NM 88240
 (575) 393-2326 FAX (575) 393-2476

BILL TO P.O. #: _____ Company: _____
 Project Manager: Kelly Lowery Attn: _____
 Address: 601 N. Marland St. STE 400
 City: Midland State: TX Zip: 79701
 Phone #: 214-733-3165 Email: klowery@ensolum.com
 Project #: 03B1417138 Project Owner: _____
 Project Name: Nimitz MDP 13 + FED COM #311H State: _____ Zip: _____
 Project Location: Eddy Co. NM Phone #: _____
 Sampler Name: Shane Diller Email: _____

Sample I.D.	Sample Depth (feet)	(G)RAB OR (C)OMP.	# CONTAINERS	MATRIX					PRESERV.	SAMPLING	TPH	BTEX 8021b	Chlorides 4500
				GROUNDWATER	WASTEWATER	SOIL	OIL	SLUDGE					
41 F5-61	1.5	C		X						959			
62 F5-62	1.5	C		X						957			
63 F5-63	1.5	C		X						958			
64 F5-64	1.5	C		X						956			
65 D5-6	2.5	C		X						1145			
66 D5-7	2.5	C		X						1146			
67 D5-8	2.5	C		X						1147			
68 D5-9	2.5	C		X						1139			
69 D5-10	2.5	C		X						1139			
70 SW-C	0-1.5	C		X						1326			

FOR LAB USE ONLY
 Lab I.D. H241048
 Sample I.D. _____
 Sample Depth (feet) _____
 (G)RAB OR (C)OMP. _____
 # CONTAINERS _____
 MATRIX: GROUNDWATER _____ WASTEWATER _____ SOIL _____ OIL _____ SLUDGE _____
 PRESERV. OTHER: ACID/BASE: _____ ICE / COOL OTHER: _____
 SAMPLING: T₁ DATE _____ DATE _____ TPH 801 _____ BTEX 8021b _____ Chlorides 4500 _____

RELINQUISHED BY: _____ Date: 3/24/24 Time: 1337
RECEIVED BY: _____ Date: _____ Time: _____
DELIVERED BY: (Circle One) UPS - Bus - Other: _____
 Observed Temp. °C _____ Corrected Temp. °C _____
 Sample Condition: Cool Intact No No No
 CHECKED BY: (Initials) _____
 REMARKS: Paykey/AFF/NonAFF: _____
 Verbal Result: Yes No Add'l Phone #: _____
 All Results are emailed. Please provide Email address: klowery@ensolum.com / blennings@ensolum.com
 Thermometer ID #113 Correction Factor #140
 Bacteria (only) Sample Condition: Yes No Yes No No No
 Observed Temp. °C _____ Corrected Temp. °C _____

FORM-009 R 3.2 10/07/21

† Cardinal cannot accept verbal changes. Please email changes to celey.keene@cardinalabsnm.com



CHAIN-OF-CUSTODY AND ANALYSIS REQUEST

Company Name: Ensolum, LLC
101 East Marland, Hobbs, NM 88240
(575) 393-2326 FAX (575) 393-2476

BILL TO

ANALYSIS REQUEST

Project Manager: Kelly Lowery
Address: 601 N. Marland St. STE 400
City: Midland State: TX Zip: 79701
Phone #: 214-733-3165 Email: Klowery@ensolum.com
Project #: 03B1417138 Project Owner:
Project Name: Nimitz MDP 13 1 FED COM #311H State: Zip:
Project Location: Eddy Co. NM Phone #:
Sampler Name: Shane Diller Email:

Sample I.D.	Sample Depth (feet)	(G)RAB OR (C)OMP.	# CONTAINERS	MATRIX					PRESERV.		DATE	TIME	TPH	BTEX 8021b	Chlorides 4500
				GROUNDWATER	WASTEWATER	SOIL	OIL	SLUDGE	ACID/BASE	ICE / COOL					
71	SW-1	0-1.5	C 1	X	X	X	X	X	X	3/1/2024	1326	X	X	X	
72	SW-2	0-1.5	C 1	X	X	X	X	X	X	3/1/2024	1328	X	X	X	
73	SW-3	0-1.5	C 1	X	X	X	X	X	X	3/1/2024	1330	X	X	X	
74	SW-4	0-1.5	C 1	X	X	X	X	X	X	3/1/2024	1335	X	X	X	
76	SW-5	0-1.5	C 1	X	X	X	X	X	X	3/1/2024	1329	X	X	X	
76	DS-1	0-25	C 1	X	X	X	X	X	X	3-1-24	1140	X	X	X	
77	DS-2	0-25	C 1	X	X	X	X	X	X	3-1-24	1141	X	X	X	
78	DS-3	0-25	C 1	X	X	X	X	X	X	3-1-24	1144	X	X	X	
79	DS-4	0-25	C 1	X	X	X	X	X	X	3-1-24	1144	X	X	X	
80	DS-5	0-25	C 1	X	X	X	X	X	X	3-1-24	1144	X	X	X	

PLEASE NOTE: Labels and Chain of Custody labels must be attached to each container. For any information whether based on contract or not, shall be retained by the client for the purposes of this service. In no event shall Cardinal be liable for incidental or consequential damages, including without limitation, business interruption, loss of data, or loss of profits incurred by client, its subsidiaries, affiliates or successors arising out of or related to the performance of services hereunder by Cardinal, regardless of whether such claim is based upon any of the above stated reasons or otherwise.

Relinquished By: [Signature]
Date: 3/1/24
Received By: [Signature]
Date: 3/1/24
Delivered By: (Circle One) [Signature] Corrected Temp. °C 2.5
Sampler - UPS - Bus - Other: [Signature]
Sample Condition: Cool Intact [X] No []
Checked By: [Signature] (Initials)
Remarks: Discard Base on Sample Temp
Thermometer ID: #119
Correction Factor: -0.5°C
#140
Verbal Result: Yes [] No [X]
All Results are emailed. Please provide Email address: klowery@ensolum.com / Bjenings@ensolum.com
Add'l Phone #:

† Cardinal cannot accept verbal changes. Please email changes to cately.keen@cardinallabsnm.com



PHONE (575) 393-2326 ° 101 E. MARLAND ° HOBBS, NM 88240

April 16, 2024

KELLY LOWERY
ENSOLUM, LLC
705 W WADLEY AVE.
MIDLAND, TX 79705

RE: NIMITZ MDP1 13 1 FED COM #311H

Enclosed are the results of analyses for samples received by the laboratory on 04/05/24 12:07.

Cardinal Laboratories is accredited through Texas NELAP under certificate number T104704398-23-16. Accreditation applies to drinking water, non-potable water and solid and chemical materials. All accredited analytes are denoted by an asterisk (*). For a complete list of accredited analytes and matrices visit the TCEQ website at www.tceq.texas.gov/field/ga/lab_accred_certif.html.

Cardinal Laboratories is accredited through the State of Colorado Department of Public Health and Environment for:

Method EPA 552.2 Total Haloacetic Acids (HAA-5)
Method EPA 524.2 Total Trihalomethanes (TTHM)
Method EPA 524.4 Regulated VOCs (V1, V2, V3)

Cardinal Laboratories is accredited through the State of New Mexico Environment Department for:

Method SM 9223-B Total Coliform and E. coli (Colilert MMO-MUG)
Method EPA 524.2 Regulated VOCs and Total Trihalomethanes (TTHM)
Method EPA 552.2 Total Haloacetic Acids (HAA-5)

Accreditation applies to public drinking water matrices for State of Colorado and New Mexico.

This report meets NELAP requirements and is made up of a cover page, analytical results, and a copy of the original chain-of-custody. If you have any questions concerning this report, please feel free to contact me.

Sincerely,

Celey D. Keene
Lab Director/Quality Manager



PHONE (575) 393-2326 ° 101 E. MARLAND ° HOBBS, NM 88240

Analytical Results For:

ENSOLUM, LLC 705 W WADLEY AVE. MIDLAND TX, 79705	Project: NIMITZ MDP1 13 1 FED COM #311 Project Number: 03B1417138 Project Manager: KELLY LOWERY Fax To:	Reported: 16-Apr-24 08:40
--	--	------------------------------

Sample ID	Laboratory ID	Matrix	Date Sampled	Date Received
FS - 2 2	H241786-01	Soil	05-Apr-24 08:40	05-Apr-24 12:07
FS - 13 2	H241786-02	Soil	05-Apr-24 08:43	05-Apr-24 12:07
FS - 15 3	H241786-03	Soil	05-Apr-24 08:46	05-Apr-24 12:07
FS - 16 3	H241786-04	Soil	05-Apr-24 08:49	05-Apr-24 12:07
FS - 18 3	H241786-05	Soil	05-Apr-24 08:52	05-Apr-24 12:07
FS - 19 3	H241786-06	Soil	05-Apr-24 08:54	05-Apr-24 12:07
FS - 24 3	H241786-07	Soil	05-Apr-24 08:57	05-Apr-24 12:07
FS - 25 3	H241786-08	Soil	05-Apr-24 09:00	05-Apr-24 12:07
FS - 26 3	H241786-09	Soil	05-Apr-24 09:03	05-Apr-24 12:07
FS - 27 3	H241786-10	Soil	05-Apr-24 09:06	05-Apr-24 12:07
FS - 28 3	H241786-11	Soil	05-Apr-24 09:09	05-Apr-24 12:07
FS - 29 3	H241786-12	Soil	05-Apr-24 09:11	05-Apr-24 12:07
FS - 30 3	H241786-13	Soil	05-Apr-24 09:13	05-Apr-24 12:07
FS - 31 3	H241786-14	Soil	05-Apr-24 09:16	05-Apr-24 12:07
FS - 32 3	H241786-15	Soil	05-Apr-24 09:18	05-Apr-24 12:07
FS - 34 2	H241786-16	Soil	05-Apr-24 09:20	05-Apr-24 12:07
FS - 35 3	H241786-17	Soil	05-Apr-24 09:22	05-Apr-24 12:07
FS - 36 3	H241786-18	Soil	05-Apr-24 09:25	05-Apr-24 12:07
FS - 37 3	H241786-19	Soil	05-Apr-24 09:28	05-Apr-24 12:07
FS - 38 2	H241786-20	Soil	05-Apr-24 09:30	05-Apr-24 12:07
FS - 39 3	H241786-21	Soil	05-Apr-24 09:35	05-Apr-24 12:07
FS - 40 3	H241786-22	Soil	05-Apr-24 09:38	05-Apr-24 12:07
FS - 41 3	H241786-23	Soil	05-Apr-24 09:41	05-Apr-24 12:07
FS - 42 3	H241786-24	Soil	05-Apr-24 09:44	05-Apr-24 12:07
FS - 43 2	H241786-25	Soil	05-Apr-24 09:47	05-Apr-24 12:07
FS - 47 3	H241786-26	Soil	05-Apr-24 09:50	05-Apr-24 12:07
FS - 48 3	H241786-27	Soil	05-Apr-24 09:52	05-Apr-24 12:07

Cardinal Laboratories

*=Accredited Analyte

PLEASE NOTE: Liability and Damages. Cardinal's liability and client's exclusive remedy for any claim arising, whether based in contract or tort, shall be limited to the amount paid by client for analyses. All claims, including those for negligence or any other cause whatsoever shall be deemed waived unless made in writing and received by Cardinal within thirty (30) days after completion of the applicable service. In no event shall Cardinal be liable for incidental or consequential damage including, without limitation, business interruptions, loss of use, or loss of profits incurred by client, its subsidiaries, affiliates or successors arising out of or related to the performance of the services hereunder by Cardinal, regardless of whether such claim is based upon any of the above stated reasons or otherwise. Results relate only to the samples identified above. This report shall not be reproduced except in full with written approval of Cardinal Laboratories.

Celey D. Keene, Lab Director/Quality Manager



PHONE (575) 393-2326 ° 101 E. MARLAND ° HOBBS, NM 88240

Analytical Results For:

ENSOLUM, LLC 705 W WADLEY AVE. MIDLAND TX, 79705	Project: NIMITZ MDP1 13 1 FED COM #311 Project Number: 03B1417138 Project Manager: KELLY LOWERY Fax To:	Reported: 16-Apr-24 08:40
--	--	------------------------------

FS - 49 3	H241786-28	Soil	05-Apr-24 09:55	05-Apr-24 12:07
FS - 50 3	H241786-29	Soil	05-Apr-24 09:58	05-Apr-24 12:07
FS - 51 3	H241786-30	Soil	05-Apr-24 10:01	05-Apr-24 12:07
FS - 52 3	H241786-31	Soil	05-Apr-24 10:04	05-Apr-24 12:07
FS - 54 2	H241786-33	Soil	05-Apr-24 10:10	05-Apr-24 12:07
DS - 7 0.5	H241786-34	Soil	05-Apr-24 08:58	05-Apr-24 12:07
DS - 10 0.5	H241786-35	Soil	05-Apr-24 09:02	05-Apr-24 12:07

04/16/24 - Client added TPH to sample -14 and removed sample -32 (see COC). This is the revised report and will replace the one sent on 04/11/24.

Cardinal Laboratories

*=Accredited Analyte

PLEASE NOTE: Liability and Damages. Cardinal's liability and client's exclusive remedy for any claim arising, whether based in contract or tort, shall be limited to the amount paid by client for analyses. All claims, including those for negligence or any other cause whatsoever shall be deemed waived unless made in writing and received by Cardinal within thirty (30) days after completion of the applicable service. In no event shall Cardinal be liable for incidental or consequential damage including, without limitation, business interruptions, loss of use, or loss of profits incurred by client, its subsidiaries, affiliates or successors arising out of or related to the performance of the services hereunder by Cardinal, regardless of whether such claim is based upon any of the above stated reasons or otherwise. Results relate only to the samples identified above. This report shall not be reproduced except in full with written approval of Cardinal Laboratories.

Celey D. Keene, Lab Director/Quality Manager



PHONE (575) 393-2326 ° 101 E. MARLAND ° HOBBS, NM 88240

Analytical Results For:

ENSOLUM, LLC 705 W WADLEY AVE. MIDLAND TX, 79705	Project: NIMITZ MDP1 13 1 FED COM #311 Project Number: 03B1417138 Project Manager: KELLY LOWERY Fax To:	Reported: 16-Apr-24 08:40
--	--	------------------------------

**FS - 2 2
H241786-01 (Soil)**

Analyte	Result	MDL	Reporting Limit	Units	Dilution	Batch	Analyst	Analyzed	Method	Notes
---------	--------	-----	-----------------	-------	----------	-------	---------	----------	--------	-------

Cardinal Laboratories

Petroleum Hydrocarbons by GC FID

GRO C6-C10*	<10.0		10.0	mg/kg	1	4040521	MS	09-Apr-24	8015B	
DRO >C10-C28*	40.6		10.0	mg/kg	1	4040521	MS	09-Apr-24	8015B	
EXT DRO >C28-C36	<10.0		10.0	mg/kg	1	4040521	MS	09-Apr-24	8015B	
<i>Surrogate: 1-Chlorooctane</i>			82.3 %			48.2-134	4040521	MS	09-Apr-24	8015B
<i>Surrogate: 1-Chlorooctadecane</i>			89.4 %			49.1-148	4040521	MS	09-Apr-24	8015B

Cardinal Laboratories

*=Accredited Analyte

PLEASE NOTE: Liability and Damages. Cardinal's liability and client's exclusive remedy for any claim arising, whether based in contract or tort, shall be limited to the amount paid by client for analyses. All claims, including those for negligence or any other cause whatsoever shall be deemed waived unless made in writing and received by Cardinal within thirty (30) days after completion of the applicable service. In no event shall Cardinal be liable for incidental or consequential damage including, without limitation, business interruptions, loss of use, or loss of profits incurred by client, its subsidiaries, affiliates or successors arising out of or related to the performance of the services hereunder by Cardinal, regardless of whether such claim is based upon any of the above stated reasons or otherwise. Results relate only to the samples identified above. This report shall not be reproduced except in full with written approval of Cardinal Laboratories.

Celey D. Keene, Lab Director/Quality Manager



PHONE (575) 393-2326 ° 101 E. MARLAND ° HOBBS, NM 88240

Analytical Results For:

ENSOLUM, LLC 705 W WADLEY AVE. MIDLAND TX, 79705	Project: NIMITZ MDP1 13 1 FED COM #311 Project Number: 03B1417138 Project Manager: KELLY LOWERY Fax To:	Reported: 16-Apr-24 08:40
--	--	------------------------------

FS - 13 2

H241786-02 (Soil)

Analyte	Result	MDL	Reporting Limit	Units	Dilution	Batch	Analyst	Analyzed	Method	Notes
---------	--------	-----	-----------------	-------	----------	-------	---------	----------	--------	-------

Cardinal Laboratories

Inorganic Compounds

Chloride	5920		16.0	mg/kg	4	4040928	AC	09-Apr-24	4500-CI-B	
-----------------	-------------	--	------	-------	---	---------	----	-----------	-----------	--

Cardinal Laboratories

*=Accredited Analyte

PLEASE NOTE: Liability and Damages. Cardinal's liability and client's exclusive remedy for any claim arising, whether based in contract or tort, shall be limited to the amount paid by client for analyses. All claims, including those for negligence or any other cause whatsoever shall be deemed waived unless made in writing and received by Cardinal within thirty (30) days after completion of the applicable service. In no event shall Cardinal be liable for incidental or consequential damage including, without limitation, business interruptions, loss of use, or loss of profits incurred by client, its subsidiaries, affiliates or successors arising out of or related to the performance of the services hereunder by Cardinal, regardless of whether such claim is based upon any of the above stated reasons or otherwise. Results relate only to the samples identified above. This report shall not be reproduced except in full with written approval of Cardinal Laboratories.

Celey D. Keene, Lab Director/Quality Manager



PHONE (575) 393-2326 ° 101 E. MARLAND ° HOBBS, NM 88240

Analytical Results For:

ENSOLUM, LLC 705 W WADLEY AVE. MIDLAND TX, 79705	Project: NIMITZ MDP1 13 1 FED COM #311 Project Number: 03B1417138 Project Manager: KELLY LOWERY Fax To:	Reported: 16-Apr-24 08:40
--	--	------------------------------

**FS - 15 3
H241786-03 (Soil)**

Analyte	Result	MDL	Reporting Limit	Units	Dilution	Batch	Analyst	Analyzed	Method	Notes
---------	--------	-----	-----------------	-------	----------	-------	---------	----------	--------	-------

Cardinal Laboratories

Inorganic Compounds

Chloride	176		16.0	mg/kg	4	4040928	AC	09-Apr-24	4500-CI-B	
-----------------	------------	--	------	-------	---	---------	----	-----------	-----------	--

Petroleum Hydrocarbons by GC FID

GRO C6-C10*	<10.0		10.0	mg/kg	1	4040521	MS	09-Apr-24	8015B	
DRO >C10-C28*	<10.0		10.0	mg/kg	1	4040521	MS	09-Apr-24	8015B	
EXT DRO >C28-C36	<10.0		10.0	mg/kg	1	4040521	MS	09-Apr-24	8015B	
Surrogate: 1-Chlorooctane			87.4 %	48.2-134		4040521	MS	09-Apr-24	8015B	
Surrogate: 1-Chlorooctadecane			93.9 %	49.1-148		4040521	MS	09-Apr-24	8015B	

Cardinal Laboratories

*=Accredited Analyte

PLEASE NOTE: Liability and Damages. Cardinal's liability and client's exclusive remedy for any claim arising, whether based in contract or tort, shall be limited to the amount paid by client for analyses. All claims, including those for negligence or any other cause whatsoever shall be deemed waived unless made in writing and received by Cardinal within thirty (30) days after completion of the applicable service. In no event shall Cardinal be liable for incidental or consequential damage including, without limitation, business interruptions, loss of use, or loss of profits incurred by client, its subsidiaries, affiliates or successors arising out of or related to the performance of the services hereunder by Cardinal, regardless of whether such claim is based upon any of the above stated reasons or otherwise. Results relate only to the samples identified above. This report shall not be reproduced except in full with written approval of Cardinal Laboratories.

Celey D. Keene, Lab Director/Quality Manager



PHONE (575) 393-2326 ° 101 E. MARLAND ° HOBBS, NM 88240

Analytical Results For:

ENSOLUM, LLC 705 W WADLEY AVE. MIDLAND TX, 79705	Project: NIMITZ MDP1 13 1 FED COM #311 Project Number: 03B1417138 Project Manager: KELLY LOWERY Fax To:	Reported: 16-Apr-24 08:40
--	--	------------------------------

FS - 16 3

H241786-04 (Soil)

Analyte	Result	MDL	Reporting Limit	Units	Dilution	Batch	Analyst	Analyzed	Method	Notes
---------	--------	-----	-----------------	-------	----------	-------	---------	----------	--------	-------

Cardinal Laboratories

Inorganic Compounds

Chloride	272		16.0	mg/kg	4	4040928	AC	09-Apr-24	4500-CI-B	
----------	-----	--	------	-------	---	---------	----	-----------	-----------	--

Cardinal Laboratories

*=Accredited Analyte

PLEASE NOTE: Liability and Damages. Cardinal's liability and client's exclusive remedy for any claim arising, whether based in contract or tort, shall be limited to the amount paid by client for analyses. All claims, including those for negligence or any other cause whatsoever shall be deemed waived unless made in writing and received by Cardinal within thirty (30) days after completion of the applicable service. In no event shall Cardinal be liable for incidental or consequential damage including, without limitation, business interruptions, loss of use, or loss of profits incurred by client, its subsidiaries, affiliates or successors arising out of or related to the performance of the services hereunder by Cardinal, regardless of whether such claim is based upon any of the above stated reasons or otherwise. Results relate only to the samples identified above. This report shall not be reproduced except in full with written approval of Cardinal Laboratories.

Celey D. Keene, Lab Director/Quality Manager



PHONE (575) 393-2326 ° 101 E. MARLAND ° HOBBS, NM 88240

Analytical Results For:

ENSOLUM, LLC 705 W WADLEY AVE. MIDLAND TX, 79705	Project: NIMITZ MDP1 13 1 FED COM #311 Project Number: 03B1417138 Project Manager: KELLY LOWERY Fax To:	Reported: 16-Apr-24 08:40
--	--	------------------------------

FS - 18 3

H241786-05 (Soil)

Analyte	Result	MDL	Reporting Limit	Units	Dilution	Batch	Analyst	Analyzed	Method	Notes
---------	--------	-----	-----------------	-------	----------	-------	---------	----------	--------	-------

Cardinal Laboratories

Inorganic Compounds

Chloride	832		16.0	mg/kg	4	4040928	AC	09-Apr-24	4500-CI-B	
-----------------	------------	--	------	-------	---	---------	----	-----------	-----------	--

Cardinal Laboratories

*=Accredited Analyte

PLEASE NOTE: Liability and Damages. Cardinal's liability and client's exclusive remedy for any claim arising, whether based in contract or tort, shall be limited to the amount paid by client for analyses. All claims, including those for negligence or any other cause whatsoever shall be deemed waived unless made in writing and received by Cardinal within thirty (30) days after completion of the applicable service. In no event shall Cardinal be liable for incidental or consequential damage including, without limitation, business interruptions, loss of use, or loss of profits incurred by client, its subsidiaries, affiliates or successors arising out of or related to the performance of the services hereunder by Cardinal, regardless of whether such claim is based upon any of the above stated reasons or otherwise. Results relate only to the samples identified above. This report shall not be reproduced except in full with written approval of Cardinal Laboratories.

Celey D. Keene, Lab Director/Quality Manager



PHONE (575) 393-2326 ° 101 E. MARLAND ° HOBBS, NM 88240

Analytical Results For:

ENSOLUM, LLC 705 W WADLEY AVE. MIDLAND TX, 79705	Project: NIMITZ MDP1 13 1 FED COM #311 Project Number: 03B1417138 Project Manager: KELLY LOWERY Fax To:	Reported: 16-Apr-24 08:40
--	--	------------------------------

FS - 19 3

H241786-06 (Soil)

Analyte	Result	MDL	Reporting Limit	Units	Dilution	Batch	Analyst	Analyzed	Method	Notes
---------	--------	-----	-----------------	-------	----------	-------	---------	----------	--------	-------

Cardinal Laboratories

Inorganic Compounds

Chloride	3520		16.0	mg/kg	4	4040928	AC	09-Apr-24	4500-CI-B	
-----------------	-------------	--	------	-------	---	---------	----	-----------	-----------	--

Cardinal Laboratories

*=Accredited Analyte

PLEASE NOTE: Liability and Damages. Cardinal's liability and client's exclusive remedy for any claim arising, whether based in contract or tort, shall be limited to the amount paid by client for analyses. All claims, including those for negligence or any other cause whatsoever shall be deemed waived unless made in writing and received by Cardinal within thirty (30) days after completion of the applicable service. In no event shall Cardinal be liable for incidental or consequential damage including, without limitation, business interruptions, loss of use, or loss of profits incurred by client, its subsidiaries, affiliates or successors arising out of or related to the performance of the services hereunder by Cardinal, regardless of whether such claim is based upon any of the above stated reasons or otherwise. Results relate only to the samples identified above. This report shall not be reproduced except in full with written approval of Cardinal Laboratories.

Celey D. Keene, Lab Director/Quality Manager



PHONE (575) 393-2326 ° 101 E. MARLAND ° HOBBS, NM 88240

Analytical Results For:

ENSOLUM, LLC 705 W WADLEY AVE. MIDLAND TX, 79705	Project: NIMITZ MDP1 13 1 FED COM #311 Project Number: 03B1417138 Project Manager: KELLY LOWERY Fax To:	Reported: 16-Apr-24 08:40
--	--	------------------------------

FS - 24 3

H241786-07 (Soil)

Analyte	Result	MDL	Reporting Limit	Units	Dilution	Batch	Analyst	Analyzed	Method	Notes
---------	--------	-----	-----------------	-------	----------	-------	---------	----------	--------	-------

Cardinal Laboratories

Inorganic Compounds

Chloride	3200		16.0	mg/kg	4	4040928	AC	09-Apr-24	4500-CI-B	
-----------------	-------------	--	------	-------	---	---------	----	-----------	-----------	--

Cardinal Laboratories

*=Accredited Analyte

PLEASE NOTE: Liability and Damages. Cardinal's liability and client's exclusive remedy for any claim arising, whether based in contract or tort, shall be limited to the amount paid by client for analyses. All claims, including those for negligence or any other cause whatsoever shall be deemed waived unless made in writing and received by Cardinal within thirty (30) days after completion of the applicable service. In no event shall Cardinal be liable for incidental or consequential damage including, without limitation, business interruptions, loss of use, or loss of profits incurred by client, its subsidiaries, affiliates or successors arising out of or related to the performance of the services hereunder by Cardinal, regardless of whether such claim is based upon any of the above stated reasons or otherwise. Results relate only to the samples identified above. This report shall not be reproduced except in full with written approval of Cardinal Laboratories.

Celey D. Keene, Lab Director/Quality Manager



PHONE (575) 393-2326 ° 101 E. MARLAND ° HOBBS, NM 88240

Analytical Results For:

ENSOLUM, LLC 705 W WADLEY AVE. MIDLAND TX, 79705	Project: NIMITZ MDP1 13 1 FED COM #311 Project Number: 03B1417138 Project Manager: KELLY LOWERY Fax To:	Reported: 16-Apr-24 08:40
--	--	------------------------------

FS - 25 3
H241786-08 (Soil)

Analyte	Result	MDL	Reporting Limit	Units	Dilution	Batch	Analyst	Analyzed	Method	Notes
---------	--------	-----	-----------------	-------	----------	-------	---------	----------	--------	-------

Cardinal Laboratories

Inorganic Compounds

Chloride	3600		16.0	mg/kg	4	4040928	AC	09-Apr-24	4500-CI-B	
-----------------	-------------	--	------	-------	---	---------	----	-----------	-----------	--

Cardinal Laboratories

*=Accredited Analyte

PLEASE NOTE: Liability and Damages. Cardinal's liability and client's exclusive remedy for any claim arising, whether based in contract or tort, shall be limited to the amount paid by client for analyses. All claims, including those for negligence or any other cause whatsoever shall be deemed waived unless made in writing and received by Cardinal within thirty (30) days after completion of the applicable service. In no event shall Cardinal be liable for incidental or consequential damage including, without limitation, business interruptions, loss of use, or loss of profits incurred by client, its subsidiaries, affiliates or successors arising out of or related to the performance of the services hereunder by Cardinal, regardless of whether such claim is based upon any of the above stated reasons or otherwise. Results relate only to the samples identified above. This report shall not be reproduced except in full with written approval of Cardinal Laboratories.

Celey D. Keene, Lab Director/Quality Manager



PHONE (575) 393-2326 ° 101 E. MARLAND ° HOBBS, NM 88240

Analytical Results For:

ENSOLUM, LLC 705 W WADLEY AVE. MIDLAND TX, 79705	Project: NIMITZ MDP1 13 1 FED COM #311 Project Number: 03B1417138 Project Manager: KELLY LOWERY Fax To:	Reported: 16-Apr-24 08:40
--	--	------------------------------

FS - 26 3

H241786-09 (Soil)

Analyte	Result	MDL	Reporting Limit	Units	Dilution	Batch	Analyst	Analyzed	Method	Notes
---------	--------	-----	-----------------	-------	----------	-------	---------	----------	--------	-------

Cardinal Laboratories

Inorganic Compounds

Chloride	3320		16.0	mg/kg	4	4040928	AC	09-Apr-24	4500-CI-B	
-----------------	-------------	--	------	-------	---	---------	----	-----------	-----------	--

Cardinal Laboratories

*=Accredited Analyte

PLEASE NOTE: Liability and Damages. Cardinal's liability and client's exclusive remedy for any claim arising, whether based in contract or tort, shall be limited to the amount paid by client for analyses. All claims, including those for negligence or any other cause whatsoever shall be deemed waived unless made in writing and received by Cardinal within thirty (30) days after completion of the applicable service. In no event shall Cardinal be liable for incidental or consequential damage including, without limitation, business interruptions, loss of use, or loss of profits incurred by client, its subsidiaries, affiliates or successors arising out of or related to the performance of the services hereunder by Cardinal, regardless of whether such claim is based upon any of the above stated reasons or otherwise. Results relate only to the samples identified above. This report shall not be reproduced except in full with written approval of Cardinal Laboratories.

Celey D. Keene, Lab Director/Quality Manager



PHONE (575) 393-2326 ° 101 E. MARLAND ° HOBBS, NM 88240

Analytical Results For:

ENSOLUM, LLC 705 W WADLEY AVE. MIDLAND TX, 79705	Project: NIMITZ MDP1 13 1 FED COM #311 Project Number: 03B1417138 Project Manager: KELLY LOWERY Fax To:	Reported: 16-Apr-24 08:40
--	--	------------------------------

FS - 27 3

H241786-10 (Soil)

Analyte	Result	MDL	Reporting Limit	Units	Dilution	Batch	Analyst	Analyzed	Method	Notes
---------	--------	-----	-----------------	-------	----------	-------	---------	----------	--------	-------

Cardinal Laboratories

Inorganic Compounds

Chloride	1580		16.0	mg/kg	4	4040928	AC	09-Apr-24	4500-Cl-B	
-----------------	-------------	--	------	-------	---	---------	----	-----------	-----------	--

Cardinal Laboratories

*=Accredited Analyte

PLEASE NOTE: Liability and Damages. Cardinal's liability and client's exclusive remedy for any claim arising, whether based in contract or tort, shall be limited to the amount paid by client for analyses. All claims, including those for negligence or any other cause whatsoever shall be deemed waived unless made in writing and received by Cardinal within thirty (30) days after completion of the applicable service. In no event shall Cardinal be liable for incidental or consequential damage including, without limitation, business interruptions, loss of use, or loss of profits incurred by client, its subsidiaries, affiliates or successors arising out of or related to the performance of the services hereunder by Cardinal, regardless of whether such claim is based upon any of the above stated reasons or otherwise. Results relate only to the samples identified above. This report shall not be reproduced except in full with written approval of Cardinal Laboratories.

Celey D. Keene, Lab Director/Quality Manager



PHONE (575) 393-2326 ° 101 E. MARLAND ° HOBBS, NM 88240

Analytical Results For:

ENSOLUM, LLC 705 W WADLEY AVE. MIDLAND TX, 79705	Project: NIMITZ MDP1 13 1 FED COM #311 Project Number: 03B1417138 Project Manager: KELLY LOWERY Fax To:	Reported: 16-Apr-24 08:40
--	--	------------------------------

FS - 28 3

H241786-11 (Soil)

Analyte	Result	MDL	Reporting Limit	Units	Dilution	Batch	Analyst	Analyzed	Method	Notes
---------	--------	-----	-----------------	-------	----------	-------	---------	----------	--------	-------

Cardinal Laboratories

Inorganic Compounds

Chloride	704		16.0	mg/kg	4	4040928	AC	09-Apr-24	4500-CI-B	
-----------------	------------	--	------	-------	---	---------	----	-----------	-----------	--

Cardinal Laboratories

*=Accredited Analyte

PLEASE NOTE: Liability and Damages. Cardinal's liability and client's exclusive remedy for any claim arising, whether based in contract or tort, shall be limited to the amount paid by client for analyses. All claims, including those for negligence or any other cause whatsoever shall be deemed waived unless made in writing and received by Cardinal within thirty (30) days after completion of the applicable service. In no event shall Cardinal be liable for incidental or consequential damage including, without limitation, business interruptions, loss of use, or loss of profits incurred by client, its subsidiaries, affiliates or successors arising out of or related to the performance of the services hereunder by Cardinal, regardless of whether such claim is based upon any of the above stated reasons or otherwise. Results relate only to the samples identified above. This report shall not be reproduced except in full with written approval of Cardinal Laboratories.

Celey D. Keene, Lab Director/Quality Manager



PHONE (575) 393-2326 ° 101 E. MARLAND ° HOBBS, NM 88240

Analytical Results For:

ENSOLUM, LLC 705 W WADLEY AVE. MIDLAND TX, 79705	Project: NIMITZ MDP1 13 1 FED COM #311 Project Number: 03B1417138 Project Manager: KELLY LOWERY Fax To:	Reported: 16-Apr-24 08:40
--	--	------------------------------

**FS - 29 3
H241786-12 (Soil)**

Analyte	Result	MDL	Reporting Limit	Units	Dilution	Batch	Analyst	Analyzed	Method	Notes
---------	--------	-----	-----------------	-------	----------	-------	---------	----------	--------	-------

Cardinal Laboratories

Inorganic Compounds

Chloride	736		16.0	mg/kg	4	4040928	AC	09-Apr-24	4500-CI-B	
-----------------	------------	--	------	-------	---	---------	----	-----------	-----------	--

Petroleum Hydrocarbons by GC FID

GRO C6-C10*	<10.0		10.0	mg/kg	1	4040524	MS	08-Apr-24	8015B	
DRO >C10-C28*	18.1		10.0	mg/kg	1	4040524	MS	08-Apr-24	8015B	
EXT DRO >C28-C36	<10.0		10.0	mg/kg	1	4040524	MS	08-Apr-24	8015B	
<i>Surrogate: 1-Chlorooctane</i>			<i>79.0 %</i>	<i>48.2-134</i>		<i>4040524</i>	MS	<i>08-Apr-24</i>	<i>8015B</i>	
<i>Surrogate: 1-Chlorooctadecane</i>			<i>80.2 %</i>	<i>49.1-148</i>		<i>4040524</i>	MS	<i>08-Apr-24</i>	<i>8015B</i>	

Cardinal Laboratories

*=Accredited Analyte

PLEASE NOTE: Liability and Damages. Cardinal's liability and client's exclusive remedy for any claim arising, whether based in contract or tort, shall be limited to the amount paid by client for analyses. All claims, including those for negligence or any other cause whatsoever shall be deemed waived unless made in writing and received by Cardinal within thirty (30) days after completion of the applicable service. In no event shall Cardinal be liable for incidental or consequential damage including, without limitation, business interruptions, loss of use, or loss of profits incurred by client, its subsidiaries, affiliates or successors arising out of or related to the performance of the services hereunder by Cardinal, regardless of whether such claim is based upon any of the above stated reasons or otherwise. Results relate only to the samples identified above. This report shall not be reproduced except in full with written approval of Cardinal Laboratories.

Celey D. Keene, Lab Director/Quality Manager



PHONE (575) 393-2326 ° 101 E. MARLAND ° HOBBS, NM 88240

Analytical Results For:

ENSOLUM, LLC 705 W WADLEY AVE. MIDLAND TX, 79705	Project: NIMITZ MDP1 13 1 FED COM #311 Project Number: 03B1417138 Project Manager: KELLY LOWERY Fax To:	Reported: 16-Apr-24 08:40
--	--	------------------------------

FS - 30 3
H241786-13 (Soil)

Analyte	Result	MDL	Reporting Limit	Units	Dilution	Batch	Analyst	Analyzed	Method	Notes
---------	--------	-----	-----------------	-------	----------	-------	---------	----------	--------	-------

Cardinal Laboratories

Inorganic Compounds

Chloride	272		16.0	mg/kg	4	4040928	AC	09-Apr-24	4500-CI-B	
-----------------	------------	--	------	-------	---	---------	----	-----------	-----------	--

Petroleum Hydrocarbons by GC FID

GRO C6-C10*	<10.0		10.0	mg/kg	1	4040524	MS	08-Apr-24	8015B	
DRO >C10-C28*	26.2		10.0	mg/kg	1	4040524	MS	08-Apr-24	8015B	
EXT DRO >C28-C36	<10.0		10.0	mg/kg	1	4040524	MS	08-Apr-24	8015B	

Surrogate: 1-Chlorooctane			72.6 %	48.2-134		4040524	MS	08-Apr-24	8015B	
Surrogate: 1-Chlorooctadecane			74.5 %	49.1-148		4040524	MS	08-Apr-24	8015B	

Cardinal Laboratories

*=Accredited Analyte

PLEASE NOTE: Liability and Damages. Cardinal's liability and client's exclusive remedy for any claim arising, whether based in contract or tort, shall be limited to the amount paid by client for analyses. All claims, including those for negligence or any other cause whatsoever shall be deemed waived unless made in writing and received by Cardinal within thirty (30) days after completion of the applicable service. In no event shall Cardinal be liable for incidental or consequential damage including, without limitation, business interruptions, loss of use, or loss of profits incurred by client, its subsidiaries, affiliates or successors arising out of or related to the performance of the services hereunder by Cardinal, regardless of whether such claim is based upon any of the above stated reasons or otherwise. Results relate only to the samples identified above. This report shall not be reproduced except in full with written approval of Cardinal Laboratories.

Celey D. Keene, Lab Director/Quality Manager



PHONE (575) 393-2326 ° 101 E. MARLAND ° HOBBS, NM 88240

Analytical Results For:

ENSOLUM, LLC 705 W WADLEY AVE. MIDLAND TX, 79705	Project: NIMITZ MDP1 13 1 FED COM #311 Project Number: 03B1417138 Project Manager: KELLY LOWERY Fax To:	Reported: 16-Apr-24 08:40
--	--	------------------------------

FS - 31 3
H241786-14 (Soil)

Analyte	Result	MDL	Reporting Limit	Units	Dilution	Batch	Analyst	Analyzed	Method	Notes
---------	--------	-----	-----------------	-------	----------	-------	---------	----------	--------	-------

Cardinal Laboratories

Inorganic Compounds

Chloride	288		16.0	mg/kg	4	4040929	AC	09-Apr-24	4500-CI-B	
-----------------	------------	--	------	-------	---	---------	----	-----------	-----------	--

Petroleum Hydrocarbons by GC FID

GRO C6-C10*	<10.0		10.0	mg/kg	1	4041226	MS	12-Apr-24	8015B	
DRO >C10-C28*	16.6		10.0	mg/kg	1	4041226	MS	12-Apr-24	8015B	
EXT DRO >C28-C36	<10.0		10.0	mg/kg	1	4041226	MS	12-Apr-24	8015B	
Surrogate: 1-Chlorooctane			96.6 %	48.2-134		4041226	MS	12-Apr-24	8015B	
Surrogate: 1-Chlorooctadecane			107 %	49.1-148		4041226	MS	12-Apr-24	8015B	

Cardinal Laboratories

*=Accredited Analyte

PLEASE NOTE: Liability and Damages. Cardinal's liability and client's exclusive remedy for any claim arising, whether based in contract or tort, shall be limited to the amount paid by client for analyses. All claims, including those for negligence or any other cause whatsoever shall be deemed waived unless made in writing and received by Cardinal within thirty (30) days after completion of the applicable service. In no event shall Cardinal be liable for incidental or consequential damage including, without limitation, business interruptions, loss of use, or loss of profits incurred by client, its subsidiaries, affiliates or successors arising out of or related to the performance of the services hereunder by Cardinal, regardless of whether such claim is based upon any of the above stated reasons or otherwise. Results relate only to the samples identified above. This report shall not be reproduced except in full with written approval of Cardinal Laboratories.

Celey D. Keene, Lab Director/Quality Manager



PHONE (575) 393-2326 ° 101 E. MARLAND ° HOBBS, NM 88240

Analytical Results For:

ENSOLUM, LLC 705 W WADLEY AVE. MIDLAND TX, 79705	Project: NIMITZ MDP1 13 1 FED COM #311 Project Number: 03B1417138 Project Manager: KELLY LOWERY Fax To:	Reported: 16-Apr-24 08:40
--	--	------------------------------

**FS - 32 3
H241786-15 (Soil)**

Analyte	Result	MDL	Reporting Limit	Units	Dilution	Batch	Analyst	Analyzed	Method	Notes
---------	--------	-----	-----------------	-------	----------	-------	---------	----------	--------	-------

Cardinal Laboratories

Inorganic Compounds

Chloride	176		16.0	mg/kg	4	4040929	AC	09-Apr-24	4500-CI-B	
-----------------	------------	--	------	-------	---	---------	----	-----------	-----------	--

Cardinal Laboratories

*=Accredited Analyte

PLEASE NOTE: Liability and Damages. Cardinal's liability and client's exclusive remedy for any claim arising, whether based in contract or tort, shall be limited to the amount paid by client for analyses. All claims, including those for negligence or any other cause whatsoever shall be deemed waived unless made in writing and received by Cardinal within thirty (30) days after completion of the applicable service. In no event shall Cardinal be liable for incidental or consequential damage including, without limitation, business interruptions, loss of use, or loss of profits incurred by client, its subsidiaries, affiliates or successors arising out of or related to the performance of the services hereunder by Cardinal, regardless of whether such claim is based upon any of the above stated reasons or otherwise. Results relate only to the samples identified above. This report shall not be reproduced except in full with written approval of Cardinal Laboratories.

Celey D. Keene, Lab Director/Quality Manager



PHONE (575) 393-2326 ° 101 E. MARLAND ° HOBBS, NM 88240

Analytical Results For:

ENSOLUM, LLC 705 W WADLEY AVE. MIDLAND TX, 79705	Project: NIMITZ MDP1 13 1 FED COM #311 Project Number: 03B1417138 Project Manager: KELLY LOWERY Fax To:	Reported: 16-Apr-24 08:40
--	--	------------------------------

FS - 34 2
H241786-16 (Soil)

Analyte	Result	MDL	Reporting Limit	Units	Dilution	Batch	Analyst	Analyzed	Method	Notes
---------	--------	-----	-----------------	-------	----------	-------	---------	----------	--------	-------

Cardinal Laboratories

Inorganic Compounds

Chloride	928		16.0	mg/kg	4	4040929	AC	09-Apr-24	4500-CI-B	
-----------------	------------	--	------	-------	---	---------	----	-----------	-----------	--

Petroleum Hydrocarbons by GC FID

GRO C6-C10*	<10.0		10.0	mg/kg	1	4040524	MS	08-Apr-24	8015B	
DRO >C10-C28*	32.1		10.0	mg/kg	1	4040524	MS	08-Apr-24	8015B	
EXT DRO >C28-C36	<10.0		10.0	mg/kg	1	4040524	MS	08-Apr-24	8015B	

<i>Surrogate: 1-Chlorooctane</i>			<i>67.1 %</i>	<i>48.2-134</i>		<i>4040524</i>	MS	<i>08-Apr-24</i>	<i>8015B</i>	
<i>Surrogate: 1-Chlorooctadecane</i>			<i>67.1 %</i>	<i>49.1-148</i>		<i>4040524</i>	MS	<i>08-Apr-24</i>	<i>8015B</i>	

Cardinal Laboratories

*=Accredited Analyte

PLEASE NOTE: Liability and Damages. Cardinal's liability and client's exclusive remedy for any claim arising, whether based in contract or tort, shall be limited to the amount paid by client for analyses. All claims, including those for negligence or any other cause whatsoever shall be deemed waived unless made in writing and received by Cardinal within thirty (30) days after completion of the applicable service. In no event shall Cardinal be liable for incidental or consequential damage including, without limitation, business interruptions, loss of use, or loss of profits incurred by client, its subsidiaries, affiliates or successors arising out of or related to the performance of the services hereunder by Cardinal, regardless of whether such claim is based upon any of the above stated reasons or otherwise. Results relate only to the samples identified above. This report shall not be reproduced except in full with written approval of Cardinal Laboratories.

Celey D. Keene, Lab Director/Quality Manager



PHONE (575) 393-2326 ° 101 E. MARLAND ° HOBBS, NM 88240

Analytical Results For:

ENSOLUM, LLC 705 W WADLEY AVE. MIDLAND TX, 79705	Project: NIMITZ MDP1 13 1 FED COM #311 Project Number: 03B1417138 Project Manager: KELLY LOWERY Fax To:	Reported: 16-Apr-24 08:40
--	--	------------------------------

FS - 35 3

H241786-17 (Soil)

Analyte	Result	MDL	Reporting Limit	Units	Dilution	Batch	Analyst	Analyzed	Method	Notes
---------	--------	-----	-----------------	-------	----------	-------	---------	----------	--------	-------

Cardinal Laboratories

Inorganic Compounds

Chloride	3520		16.0	mg/kg	4	4040929	AC	09-Apr-24	4500-Cl-B	
-----------------	-------------	--	------	-------	---	---------	----	-----------	-----------	--

Cardinal Laboratories

*=Accredited Analyte

PLEASE NOTE: Liability and Damages. Cardinal's liability and client's exclusive remedy for any claim arising, whether based in contract or tort, shall be limited to the amount paid by client for analyses. All claims, including those for negligence or any other cause whatsoever shall be deemed waived unless made in writing and received by Cardinal within thirty (30) days after completion of the applicable service. In no event shall Cardinal be liable for incidental or consequential damage including, without limitation, business interruptions, loss of use, or loss of profits incurred by client, its subsidiaries, affiliates or successors arising out of or related to the performance of the services hereunder by Cardinal, regardless of whether such claim is based upon any of the above stated reasons or otherwise. Results relate only to the samples identified above. This report shall not be reproduced except in full with written approval of Cardinal Laboratories.

Celey D. Keene, Lab Director/Quality Manager



PHONE (575) 393-2326 ° 101 E. MARLAND ° HOBBS, NM 88240

Analytical Results For:

ENSOLUM, LLC 705 W WADLEY AVE. MIDLAND TX, 79705	Project: NIMITZ MDP1 13 1 FED COM #311 Project Number: 03B1417138 Project Manager: KELLY LOWERY Fax To:	Reported: 16-Apr-24 08:40
--	--	------------------------------

FS - 36 3
H241786-18 (Soil)

Analyte	Result	MDL	Reporting Limit	Units	Dilution	Batch	Analyst	Analyzed	Method	Notes
---------	--------	-----	-----------------	-------	----------	-------	---------	----------	--------	-------

Cardinal Laboratories

Inorganic Compounds

Chloride	4160		16.0	mg/kg	4	4040929	AC	09-Apr-24	4500-CI-B	
-----------------	-------------	--	------	-------	---	---------	----	-----------	-----------	--

Petroleum Hydrocarbons by GC FID

GRO C6-C10*	<10.0		10.0	mg/kg	1	4040524	MS	08-Apr-24	8015B	
DRO >C10-C28*	46.3		10.0	mg/kg	1	4040524	MS	08-Apr-24	8015B	
EXT DRO >C28-C36	14.9		10.0	mg/kg	1	4040524	MS	08-Apr-24	8015B	

Surrogate: 1-Chlorooctane			77.9 %	48.2-134		4040524	MS	08-Apr-24	8015B	
Surrogate: 1-Chlorooctadecane			82.3 %	49.1-148		4040524	MS	08-Apr-24	8015B	

Cardinal Laboratories

*=Accredited Analyte

PLEASE NOTE: Liability and Damages. Cardinal's liability and client's exclusive remedy for any claim arising, whether based in contract or tort, shall be limited to the amount paid by client for analyses. All claims, including those for negligence or any other cause whatsoever shall be deemed waived unless made in writing and received by Cardinal within thirty (30) days after completion of the applicable service. In no event shall Cardinal be liable for incidental or consequential damage including, without limitation, business interruptions, loss of use, or loss of profits incurred by client, its subsidiaries, affiliates or successors arising out of or related to the performance of the services hereunder by Cardinal, regardless of whether such claim is based upon any of the above stated reasons or otherwise. Results relate only to the samples identified above. This report shall not be reproduced except in full with written approval of Cardinal Laboratories.

Celey D. Keene, Lab Director/Quality Manager



PHONE (575) 393-2326 ° 101 E. MARLAND ° HOBBS, NM 88240

Analytical Results For:

ENSOLUM, LLC 705 W WADLEY AVE. MIDLAND TX, 79705	Project: NIMITZ MDP1 13 1 FED COM #311 Project Number: 03B1417138 Project Manager: KELLY LOWERY Fax To:	Reported: 16-Apr-24 08:40
--	--	------------------------------

**FS - 37 3
H241786-19 (Soil)**

Analyte	Result	MDL	Reporting Limit	Units	Dilution	Batch	Analyst	Analyzed	Method	Notes
---------	--------	-----	-----------------	-------	----------	-------	---------	----------	--------	-------

Cardinal Laboratories

Inorganic Compounds

Chloride	5760		16.0	mg/kg	4	4040929	AC	09-Apr-24	4500-Cl-B	
-----------------	-------------	--	------	-------	---	---------	----	-----------	-----------	--

Petroleum Hydrocarbons by GC FID

GRO C6-C10*	<10.0		10.0	mg/kg	1	4040524	MS	08-Apr-24	8015B	
DRO >C10-C28*	68.7		10.0	mg/kg	1	4040524	MS	08-Apr-24	8015B	
EXT DRO >C28-C36	22.8		10.0	mg/kg	1	4040524	MS	08-Apr-24	8015B	

Surrogate: 1-Chlorooctane			83.8 %	48.2-134	4040524	MS	08-Apr-24	8015B	
Surrogate: 1-Chlorooctadecane			85.5 %	49.1-148	4040524	MS	08-Apr-24	8015B	

Cardinal Laboratories

*=Accredited Analyte

PLEASE NOTE: Liability and Damages. Cardinal's liability and client's exclusive remedy for any claim arising, whether based in contract or tort, shall be limited to the amount paid by client for analyses. All claims, including those for negligence or any other cause whatsoever shall be deemed waived unless made in writing and received by Cardinal within thirty (30) days after completion of the applicable service. In no event shall Cardinal be liable for incidental or consequential damage including, without limitation, business interruptions, loss of use, or loss of profits incurred by client, its subsidiaries, affiliates or successors arising out of or related to the performance of the services hereunder by Cardinal, regardless of whether such claim is based upon any of the above stated reasons or otherwise. Results relate only to the samples identified above. This report shall not be reproduced except in full with written approval of Cardinal Laboratories.

Celey D. Keene, Lab Director/Quality Manager



PHONE (575) 393-2326 ° 101 E. MARLAND ° HOBBS, NM 88240

Analytical Results For:

ENSOLUM, LLC 705 W WADLEY AVE. MIDLAND TX, 79705	Project: NIMITZ MDP1 13 1 FED COM #311 Project Number: 03B1417138 Project Manager: KELLY LOWERY Fax To:	Reported: 16-Apr-24 08:40
--	--	------------------------------

FS - 38 2

H241786-20 (Soil)

Analyte	Result	MDL	Reporting Limit	Units	Dilution	Batch	Analyst	Analyzed	Method	Notes
---------	--------	-----	-----------------	-------	----------	-------	---------	----------	--------	-------

Cardinal Laboratories

Inorganic Compounds

Chloride	736		16.0	mg/kg	4	4040929	AC	09-Apr-24	4500-Cl-B	
-----------------	------------	--	------	-------	---	---------	----	-----------	-----------	--

Cardinal Laboratories

*=Accredited Analyte

PLEASE NOTE: Liability and Damages. Cardinal's liability and client's exclusive remedy for any claim arising, whether based in contract or tort, shall be limited to the amount paid by client for analyses. All claims, including those for negligence or any other cause whatsoever shall be deemed waived unless made in writing and received by Cardinal within thirty (30) days after completion of the applicable service. In no event shall Cardinal be liable for incidental or consequential damage including, without limitation, business interruptions, loss of use, or loss of profits incurred by client, its subsidiaries, affiliates or successors arising out of or related to the performance of the services hereunder by Cardinal, regardless of whether such claim is based upon any of the above stated reasons or otherwise. Results relate only to the samples identified above. This report shall not be reproduced except in full with written approval of Cardinal Laboratories.

Celey D. Keene, Lab Director/Quality Manager



PHONE (575) 393-2326 ° 101 E. MARLAND ° HOBBS, NM 88240

Analytical Results For:

ENSOLUM, LLC 705 W WADLEY AVE. MIDLAND TX, 79705	Project: NIMITZ MDP1 13 1 FED COM #311 Project Number: 03B1417138 Project Manager: KELLY LOWERY Fax To:	Reported: 16-Apr-24 08:40
--	--	------------------------------

FS - 39 3

H241786-21 (Soil)

Analyte	Result	MDL	Reporting Limit	Units	Dilution	Batch	Analyst	Analyzed	Method	Notes
---------	--------	-----	-----------------	-------	----------	-------	---------	----------	--------	-------

Cardinal Laboratories

Inorganic Compounds

Chloride	1250		16.0	mg/kg	4	4040929	AC	09-Apr-24	4500-CI-B	
-----------------	-------------	--	------	-------	---	---------	----	-----------	-----------	--

Cardinal Laboratories

*=Accredited Analyte

PLEASE NOTE: Liability and Damages. Cardinal's liability and client's exclusive remedy for any claim arising, whether based in contract or tort, shall be limited to the amount paid by client for analyses. All claims, including those for negligence or any other cause whatsoever shall be deemed waived unless made in writing and received by Cardinal within thirty (30) days after completion of the applicable service. In no event shall Cardinal be liable for incidental or consequential damage including, without limitation, business interruptions, loss of use, or loss of profits incurred by client, its subsidiaries, affiliates or successors arising out of or related to the performance of the services hereunder by Cardinal, regardless of whether such claim is based upon any of the above stated reasons or otherwise. Results relate only to the samples identified above. This report shall not be reproduced except in full with written approval of Cardinal Laboratories.

Celey D. Keene, Lab Director/Quality Manager



PHONE (575) 393-2326 ° 101 E. MARLAND ° HOBBS, NM 88240

Analytical Results For:

ENSOLUM, LLC 705 W WADLEY AVE. MIDLAND TX, 79705	Project: NIMITZ MDP1 13 1 FED COM #311 Project Number: 03B1417138 Project Manager: KELLY LOWERY Fax To:	Reported: 16-Apr-24 08:40
--	--	------------------------------

FS - 40 3
H241786-22 (Soil)

Analyte	Result	MDL	Reporting Limit	Units	Dilution	Batch	Analyst	Analyzed	Method	Notes
---------	--------	-----	-----------------	-------	----------	-------	---------	----------	--------	-------

Cardinal Laboratories

Inorganic Compounds

Chloride	992		16.0	mg/kg	4	4040929	AC	09-Apr-24	4500-CI-B	
-----------------	------------	--	------	-------	---	---------	----	-----------	-----------	--

Petroleum Hydrocarbons by GC FID

GRO C6-C10*	<10.0		10.0	mg/kg	1	4040818	MS	08-Apr-24	8015B	
DRO >C10-C28*	<10.0		10.0	mg/kg	1	4040818	MS	08-Apr-24	8015B	
EXT DRO >C28-C36	<10.0		10.0	mg/kg	1	4040818	MS	08-Apr-24	8015B	
Surrogate: 1-Chlorooctane			79.5 %	48.2-134		4040818	MS	08-Apr-24	8015B	
Surrogate: 1-Chlorooctadecane			81.5 %	49.1-148		4040818	MS	08-Apr-24	8015B	

Cardinal Laboratories

*=Accredited Analyte

PLEASE NOTE: Liability and Damages. Cardinal's liability and client's exclusive remedy for any claim arising, whether based in contract or tort, shall be limited to the amount paid by client for analyses. All claims, including those for negligence or any other cause whatsoever shall be deemed waived unless made in writing and received by Cardinal within thirty (30) days after completion of the applicable service. In no event shall Cardinal be liable for incidental or consequential damage including, without limitation, business interruptions, loss of use, or loss of profits incurred by client, its subsidiaries, affiliates or successors arising out of or related to the performance of the services hereunder by Cardinal, regardless of whether such claim is based upon any of the above stated reasons or otherwise. Results relate only to the samples identified above. This report shall not be reproduced except in full with written approval of Cardinal Laboratories.

Celey D. Keene, Lab Director/Quality Manager



PHONE (575) 393-2326 ° 101 E. MARLAND ° HOBBS, NM 88240

Analytical Results For:

ENSOLUM, LLC 705 W WADLEY AVE. MIDLAND TX, 79705	Project: NIMITZ MDP1 13 1 FED COM #311 Project Number: 03B1417138 Project Manager: KELLY LOWERY Fax To:	Reported: 16-Apr-24 08:40
--	--	------------------------------

FS - 41 3

H241786-23 (Soil)

Analyte	Result	MDL	Reporting Limit	Units	Dilution	Batch	Analyst	Analyzed	Method	Notes
---------	--------	-----	-----------------	-------	----------	-------	---------	----------	--------	-------

Cardinal Laboratories

Inorganic Compounds

Chloride	1600		16.0	mg/kg	4	4040929	AC	09-Apr-24	4500-CI-B	
-----------------	-------------	--	------	-------	---	---------	----	-----------	-----------	--

Cardinal Laboratories

*=Accredited Analyte

PLEASE NOTE: Liability and Damages. Cardinal's liability and client's exclusive remedy for any claim arising, whether based in contract or tort, shall be limited to the amount paid by client for analyses. All claims, including those for negligence or any other cause whatsoever shall be deemed waived unless made in writing and received by Cardinal within thirty (30) days after completion of the applicable service. In no event shall Cardinal be liable for incidental or consequential damage including, without limitation, business interruptions, loss of use, or loss of profits incurred by client, its subsidiaries, affiliates or successors arising out of or related to the performance of the services hereunder by Cardinal, regardless of whether such claim is based upon any of the above stated reasons or otherwise. Results relate only to the samples identified above. This report shall not be reproduced except in full with written approval of Cardinal Laboratories.

Celey D. Keene, Lab Director/Quality Manager



PHONE (575) 393-2326 ° 101 E. MARLAND ° HOBBS, NM 88240

Analytical Results For:

ENSOLUM, LLC 705 W WADLEY AVE. MIDLAND TX, 79705	Project: NIMITZ MDP1 13 1 FED COM #311 Project Number: 03B1417138 Project Manager: KELLY LOWERY Fax To:	Reported: 16-Apr-24 08:40
--	--	------------------------------

FS - 42 3
H241786-24 (Soil)

Analyte	Result	MDL	Reporting Limit	Units	Dilution	Batch	Analyst	Analyzed	Method	Notes
---------	--------	-----	-----------------	-------	----------	-------	---------	----------	--------	-------

Cardinal Laboratories

Inorganic Compounds

Chloride	3440		16.0	mg/kg	4	4040929	AC	09-Apr-24	4500-CI-B	
-----------------	-------------	--	------	-------	---	---------	----	-----------	-----------	--

Petroleum Hydrocarbons by GC FID

GRO C6-C10*	<10.0		10.0	mg/kg	1	4040818	MS	08-Apr-24	8015B	
DRO >C10-C28*	21.1		10.0	mg/kg	1	4040818	MS	08-Apr-24	8015B	
EXT DRO >C28-C36	<10.0		10.0	mg/kg	1	4040818	MS	08-Apr-24	8015B	

<i>Surrogate: 1-Chlorooctane</i>			87.6 %	48.2-134	4040818	MS	08-Apr-24	8015B	
<i>Surrogate: 1-Chlorooctadecane</i>			90.0 %	49.1-148	4040818	MS	08-Apr-24	8015B	

Cardinal Laboratories

*=Accredited Analyte

PLEASE NOTE: Liability and Damages. Cardinal's liability and client's exclusive remedy for any claim arising, whether based in contract or tort, shall be limited to the amount paid by client for analyses. All claims, including those for negligence or any other cause whatsoever shall be deemed waived unless made in writing and received by Cardinal within thirty (30) days after completion of the applicable service. In no event shall Cardinal be liable for incidental or consequential damage including, without limitation, business interruptions, loss of use, or loss of profits incurred by client, its subsidiaries, affiliates or successors arising out of or related to the performance of the services hereunder by Cardinal, regardless of whether such claim is based upon any of the above stated reasons or otherwise. Results relate only to the samples identified above. This report shall not be reproduced except in full with written approval of Cardinal Laboratories.

Celey D. Keene, Lab Director/Quality Manager



PHONE (575) 393-2326 ° 101 E. MARLAND ° HOBBS, NM 88240

Analytical Results For:

ENSOLUM, LLC 705 W WADLEY AVE. MIDLAND TX, 79705	Project: NIMITZ MDP1 13 1 FED COM #311 Project Number: 03B1417138 Project Manager: KELLY LOWERY Fax To:	Reported: 16-Apr-24 08:40
--	--	------------------------------

FS - 43 2
H241786-25 (Soil)

Analyte	Result	MDL	Reporting Limit	Units	Dilution	Batch	Analyst	Analyzed	Method	Notes
---------	--------	-----	-----------------	-------	----------	-------	---------	----------	--------	-------

Cardinal Laboratories

Inorganic Compounds

Chloride	320		16.0	mg/kg	4	4040929	AC	09-Apr-24	4500-Cl-B	
-----------------	------------	--	------	-------	---	---------	----	-----------	-----------	--

Cardinal Laboratories

*=Accredited Analyte

PLEASE NOTE: Liability and Damages. Cardinal's liability and client's exclusive remedy for any claim arising, whether based in contract or tort, shall be limited to the amount paid by client for analyses. All claims, including those for negligence or any other cause whatsoever shall be deemed waived unless made in writing and received by Cardinal within thirty (30) days after completion of the applicable service. In no event shall Cardinal be liable for incidental or consequential damage including, without limitation, business interruptions, loss of use, or loss of profits incurred by client, its subsidiaries, affiliates or successors arising out of or related to the performance of the services hereunder by Cardinal, regardless of whether such claim is based upon any of the above stated reasons or otherwise. Results relate only to the samples identified above. This report shall not be reproduced except in full with written approval of Cardinal Laboratories.

Celey D. Keene, Lab Director/Quality Manager



PHONE (575) 393-2326 ° 101 E. MARLAND ° HOBBS, NM 88240

Analytical Results For:

ENSOLUM, LLC 705 W WADLEY AVE. MIDLAND TX, 79705	Project: NIMITZ MDP1 13 1 FED COM #311 Project Number: 03B1417138 Project Manager: KELLY LOWERY Fax To:	Reported: 16-Apr-24 08:40
--	--	------------------------------

FS - 47 3

H241786-26 (Soil)

Analyte	Result	MDL	Reporting Limit	Units	Dilution	Batch	Analyst	Analyzed	Method	Notes
---------	--------	-----	-----------------	-------	----------	-------	---------	----------	--------	-------

Cardinal Laboratories

Inorganic Compounds

Chloride	5280		16.0	mg/kg	4	4040929	AC	09-Apr-24	4500-Cl-B	
-----------------	-------------	--	------	-------	---	---------	----	-----------	-----------	--

Cardinal Laboratories

*=Accredited Analyte

PLEASE NOTE: Liability and Damages. Cardinal's liability and client's exclusive remedy for any claim arising, whether based in contract or tort, shall be limited to the amount paid by client for analyses. All claims, including those for negligence or any other cause whatsoever shall be deemed waived unless made in writing and received by Cardinal within thirty (30) days after completion of the applicable service. In no event shall Cardinal be liable for incidental or consequential damage including, without limitation, business interruptions, loss of use, or loss of profits incurred by client, its subsidiaries, affiliates or successors arising out of or related to the performance of the services hereunder by Cardinal, regardless of whether such claim is based upon any of the above stated reasons or otherwise. Results relate only to the samples identified above. This report shall not be reproduced except in full with written approval of Cardinal Laboratories.

Celey D. Keene, Lab Director/Quality Manager



PHONE (575) 393-2326 ° 101 E. MARLAND ° HOBBS, NM 88240

Analytical Results For:

ENSOLUM, LLC 705 W WADLEY AVE. MIDLAND TX, 79705	Project: NIMITZ MDP1 13 1 FED COM #311 Project Number: 03B1417138 Project Manager: KELLY LOWERY Fax To:	Reported: 16-Apr-24 08:40
--	--	------------------------------

FS - 48 3

H241786-27 (Soil)

Analyte	Result	MDL	Reporting Limit	Units	Dilution	Batch	Analyst	Analyzed	Method	Notes
---------	--------	-----	-----------------	-------	----------	-------	---------	----------	--------	-------

Cardinal Laboratories

Inorganic Compounds

Chloride	112		16.0	mg/kg	4	4040929	AC	09-Apr-24	4500-CI-B	
-----------------	------------	--	------	-------	---	---------	----	-----------	-----------	--

Cardinal Laboratories

*=Accredited Analyte

PLEASE NOTE: Liability and Damages. Cardinal's liability and client's exclusive remedy for any claim arising, whether based in contract or tort, shall be limited to the amount paid by client for analyses. All claims, including those for negligence or any other cause whatsoever shall be deemed waived unless made in writing and received by Cardinal within thirty (30) days after completion of the applicable service. In no event shall Cardinal be liable for incidental or consequential damage including, without limitation, business interruptions, loss of use, or loss of profits incurred by client, its subsidiaries, affiliates or successors arising out of or related to the performance of the services hereunder by Cardinal, regardless of whether such claim is based upon any of the above stated reasons or otherwise. Results relate only to the samples identified above. This report shall not be reproduced except in full with written approval of Cardinal Laboratories.

Celey D. Keene, Lab Director/Quality Manager



PHONE (575) 393-2326 ° 101 E. MARLAND ° HOBBS, NM 88240

Analytical Results For:

ENSOLUM, LLC 705 W WADLEY AVE. MIDLAND TX, 79705	Project: NIMITZ MDP1 13 1 FED COM #311 Project Number: 03B1417138 Project Manager: KELLY LOWERY Fax To:	Reported: 16-Apr-24 08:40
--	--	------------------------------

FS - 49 3

H241786-28 (Soil)

Analyte	Result	MDL	Reporting Limit	Units	Dilution	Batch	Analyst	Analyzed	Method	Notes
---------	--------	-----	-----------------	-------	----------	-------	---------	----------	--------	-------

Cardinal Laboratories

Inorganic Compounds

Chloride	256		16.0	mg/kg	4	4040929	AC	09-Apr-24	4500-CI-B	
-----------------	------------	--	------	-------	---	---------	----	-----------	-----------	--

Cardinal Laboratories

*=Accredited Analyte

PLEASE NOTE: Liability and Damages. Cardinal's liability and client's exclusive remedy for any claim arising, whether based in contract or tort, shall be limited to the amount paid by client for analyses. All claims, including those for negligence or any other cause whatsoever shall be deemed waived unless made in writing and received by Cardinal within thirty (30) days after completion of the applicable service. In no event shall Cardinal be liable for incidental or consequential damage including, without limitation, business interruptions, loss of use, or loss of profits incurred by client, its subsidiaries, affiliates or successors arising out of or related to the performance of the services hereunder by Cardinal, regardless of whether such claim is based upon any of the above stated reasons or otherwise. Results relate only to the samples identified above. This report shall not be reproduced except in full with written approval of Cardinal Laboratories.

Celey D. Keene, Lab Director/Quality Manager



PHONE (575) 393-2326 ° 101 E. MARLAND ° HOBBS, NM 88240

Analytical Results For:

ENSOLUM, LLC 705 W WADLEY AVE. MIDLAND TX, 79705	Project: NIMITZ MDP1 13 1 FED COM #311 Project Number: 03B1417138 Project Manager: KELLY LOWERY Fax To:	Reported: 16-Apr-24 08:40
--	--	------------------------------

FS - 50 3

H241786-29 (Soil)

Analyte	Result	MDL	Reporting Limit	Units	Dilution	Batch	Analyst	Analyzed	Method	Notes
---------	--------	-----	-----------------	-------	----------	-------	---------	----------	--------	-------

Cardinal Laboratories

Inorganic Compounds

Chloride	4000		16.0	mg/kg	4	4040929	AC	09-Apr-24	4500-Cl-B	
-----------------	-------------	--	------	-------	---	---------	----	-----------	-----------	--

Cardinal Laboratories

*=Accredited Analyte

PLEASE NOTE: Liability and Damages. Cardinal's liability and client's exclusive remedy for any claim arising, whether based in contract or tort, shall be limited to the amount paid by client for analyses. All claims, including those for negligence or any other cause whatsoever shall be deemed waived unless made in writing and received by Cardinal within thirty (30) days after completion of the applicable service. In no event shall Cardinal be liable for incidental or consequential damage including, without limitation, business interruptions, loss of use, or loss of profits incurred by client, its subsidiaries, affiliates or successors arising out of or related to the performance of the services hereunder by Cardinal, regardless of whether such claim is based upon any of the above stated reasons or otherwise. Results relate only to the samples identified above. This report shall not be reproduced except in full with written approval of Cardinal Laboratories.

Celey D. Keene, Lab Director/Quality Manager



PHONE (575) 393-2326 ° 101 E. MARLAND ° HOBBS, NM 88240

Analytical Results For:

ENSOLUM, LLC 705 W WADLEY AVE. MIDLAND TX, 79705	Project: NIMITZ MDP1 13 1 FED COM #311 Project Number: 03B1417138 Project Manager: KELLY LOWERY Fax To:	Reported: 16-Apr-24 08:40
--	--	------------------------------

FS - 51 3

H241786-30 (Soil)

Analyte	Result	MDL	Reporting Limit	Units	Dilution	Batch	Analyst	Analyzed	Method	Notes
---------	--------	-----	-----------------	-------	----------	-------	---------	----------	--------	-------

Cardinal Laboratories

Inorganic Compounds

Chloride	1840		16.0	mg/kg	4	4040929	AC	09-Apr-24	4500-CI-B	
-----------------	-------------	--	------	-------	---	---------	----	-----------	-----------	--

Cardinal Laboratories

*=Accredited Analyte

PLEASE NOTE: Liability and Damages. Cardinal's liability and client's exclusive remedy for any claim arising, whether based in contract or tort, shall be limited to the amount paid by client for analyses. All claims, including those for negligence or any other cause whatsoever shall be deemed waived unless made in writing and received by Cardinal within thirty (30) days after completion of the applicable service. In no event shall Cardinal be liable for incidental or consequential damage including, without limitation, business interruptions, loss of use, or loss of profits incurred by client, its subsidiaries, affiliates or successors arising out of or related to the performance of the services hereunder by Cardinal, regardless of whether such claim is based upon any of the above stated reasons or otherwise. Results relate only to the samples identified above. This report shall not be reproduced except in full with written approval of Cardinal Laboratories.

Celey D. Keene, Lab Director/Quality Manager



PHONE (575) 393-2326 ° 101 E. MARLAND ° HOBBS, NM 88240

Analytical Results For:

ENSOLUM, LLC 705 W WADLEY AVE. MIDLAND TX, 79705	Project: NIMITZ MDP1 13 1 FED COM #311 Project Number: 03B1417138 Project Manager: KELLY LOWERY Fax To:	Reported: 16-Apr-24 08:40
--	--	------------------------------

**FS - 52 3
H241786-31 (Soil)**

Analyte	Result	MDL	Reporting Limit	Units	Dilution	Batch	Analyst	Analyzed	Method	Notes
---------	--------	-----	-----------------	-------	----------	-------	---------	----------	--------	-------

Cardinal Laboratories

Inorganic Compounds

Chloride	1920		16.0	mg/kg	4	4040929	AC	09-Apr-24	4500-CI-B	
-----------------	-------------	--	------	-------	---	---------	----	-----------	-----------	--

Petroleum Hydrocarbons by GC FID

GRO C6-C10*	<10.0		10.0	mg/kg	1	4040819	MS	08-Apr-24	8015B	
DRO >C10-C28*	25.2		10.0	mg/kg	1	4040819	MS	08-Apr-24	8015B	
EXT DRO >C28-C36	<10.0		10.0	mg/kg	1	4040819	MS	08-Apr-24	8015B	

Surrogate: 1-Chlorooctane			85.1 %	48.2-134		4040819	MS	08-Apr-24	8015B	
Surrogate: 1-Chlorooctadecane			79.1 %	49.1-148		4040819	MS	08-Apr-24	8015B	

Cardinal Laboratories

*=Accredited Analyte

PLEASE NOTE: Liability and Damages. Cardinal's liability and client's exclusive remedy for any claim arising, whether based in contract or tort, shall be limited to the amount paid by client for analyses. All claims, including those for negligence or any other cause whatsoever shall be deemed waived unless made in writing and received by Cardinal within thirty (30) days after completion of the applicable service. In no event shall Cardinal be liable for incidental or consequential damage including, without limitation, business interruptions, loss of use, or loss of profits incurred by client, its subsidiaries, affiliates or successors arising out of or related to the performance of the services hereunder by Cardinal, regardless of whether such claim is based upon any of the above stated reasons or otherwise. Results relate only to the samples identified above. This report shall not be reproduced except in full with written approval of Cardinal Laboratories.

Celey D. Keene, Lab Director/Quality Manager



PHONE (575) 393-2326 ° 101 E. MARLAND ° HOBBS, NM 88240

Analytical Results For:

ENSOLUM, LLC 705 W WADLEY AVE. MIDLAND TX, 79705	Project: NIMITZ MDP1 13 1 FED COM #311 Project Number: 03B1417138 Project Manager: KELLY LOWERY Fax To:	Reported: 16-Apr-24 08:40
--	--	------------------------------

FS - 54 2

H241786-33 (Soil)

Analyte	Result	MDL	Reporting Limit	Units	Dilution	Batch	Analyst	Analyzed	Method	Notes
---------	--------	-----	-----------------	-------	----------	-------	---------	----------	--------	-------

Cardinal Laboratories

Inorganic Compounds

Chloride	2960		16.0	mg/kg	4	4040929	AC	09-Apr-24	4500-CI-B	
-----------------	-------------	--	------	-------	---	---------	----	-----------	-----------	--

Cardinal Laboratories

*=Accredited Analyte

PLEASE NOTE: Liability and Damages. Cardinal's liability and client's exclusive remedy for any claim arising, whether based in contract or tort, shall be limited to the amount paid by client for analyses. All claims, including those for negligence or any other cause whatsoever shall be deemed waived unless made in writing and received by Cardinal within thirty (30) days after completion of the applicable service. In no event shall Cardinal be liable for incidental or consequential damage including, without limitation, business interruptions, loss of use, or loss of profits incurred by client, its subsidiaries, affiliates or successors arising out of or related to the performance of the services hereunder by Cardinal, regardless of whether such claim is based upon any of the above stated reasons or otherwise. Results relate only to the samples identified above. This report shall not be reproduced except in full with written approval of Cardinal Laboratories.

Celey D. Keene, Lab Director/Quality Manager



PHONE (575) 393-2326 ° 101 E. MARLAND ° HOBBS, NM 88240

Analytical Results For:

ENSOLUM, LLC 705 W WADLEY AVE. MIDLAND TX, 79705	Project: NIMITZ MDP1 13 1 FED COM #311 Project Number: 03B1417138 Project Manager: KELLY LOWERY Fax To:	Reported: 16-Apr-24 08:40
--	--	------------------------------

**DS - 7 0.5
H241786-34 (Soil)**

Analyte	Result	MDL	Reporting Limit	Units	Dilution	Batch	Analyst	Analyzed	Method	Notes
---------	--------	-----	-----------------	-------	----------	-------	---------	----------	--------	-------

Cardinal Laboratories

Inorganic Compounds

Chloride	160		16.0	mg/kg	4	4040930	HM	09-Apr-24	4500-CI-B	
-----------------	------------	--	------	-------	---	---------	----	-----------	-----------	--

Cardinal Laboratories

*=Accredited Analyte

PLEASE NOTE: Liability and Damages. Cardinal's liability and client's exclusive remedy for any claim arising, whether based in contract or tort, shall be limited to the amount paid by client for analyses. All claims, including those for negligence or any other cause whatsoever shall be deemed waived unless made in writing and received by Cardinal within thirty (30) days after completion of the applicable service. In no event shall Cardinal be liable for incidental or consequential damage including, without limitation, business interruptions, loss of use, or loss of profits incurred by client, its subsidiaries, affiliates or successors arising out of or related to the performance of the services hereunder by Cardinal, regardless of whether such claim is based upon any of the above stated reasons or otherwise. Results relate only to the samples identified above. This report shall not be reproduced except in full with written approval of Cardinal Laboratories.

Celey D. Keene, Lab Director/Quality Manager



PHONE (575) 393-2326 ° 101 E. MARLAND ° HOBBS, NM 88240

Analytical Results For:

ENSOLUM, LLC 705 W WADLEY AVE. MIDLAND TX, 79705	Project: NIMITZ MDP1 13 1 FED COM #311 Project Number: 03B1417138 Project Manager: KELLY LOWERY Fax To:	Reported: 16-Apr-24 08:40
--	--	------------------------------

**DS - 10 0.5
H241786-35 (Soil)**

Analyte	Result	MDL	Reporting Limit	Units	Dilution	Batch	Analyst	Analyzed	Method	Notes
---------	--------	-----	-----------------	-------	----------	-------	---------	----------	--------	-------

Cardinal Laboratories

Petroleum Hydrocarbons by GC FID

GRO C6-C10*	<10.0		10.0	mg/kg	1	4040819	MS	08-Apr-24	8015B	
DRO >C10-C28*	<10.0		10.0	mg/kg	1	4040819	MS	08-Apr-24	8015B	
EXT DRO >C28-C36	<10.0		10.0	mg/kg	1	4040819	MS	08-Apr-24	8015B	
Surrogate: 1-Chlorooctane			80.5 %	48.2-134		4040819	MS	08-Apr-24	8015B	
Surrogate: 1-Chlorooctadecane			77.0 %	49.1-148		4040819	MS	08-Apr-24	8015B	

Cardinal Laboratories

*=Accredited Analyte

PLEASE NOTE: Liability and Damages. Cardinal's liability and client's exclusive remedy for any claim arising, whether based in contract or tort, shall be limited to the amount paid by client for analyses. All claims, including those for negligence or any other cause whatsoever shall be deemed waived unless made in writing and received by Cardinal within thirty (30) days after completion of the applicable service. In no event shall Cardinal be liable for incidental or consequential damage including, without limitation, business interruptions, loss of use, or loss of profits incurred by client, its subsidiaries, affiliates or successors arising out of or related to the performance of the services hereunder by Cardinal, regardless of whether such claim is based upon any of the above stated reasons or otherwise. Results relate only to the samples identified above. This report shall not be reproduced except in full with written approval of Cardinal Laboratories.

Celey D. Keene, Lab Director/Quality Manager



PHONE (575) 393-2326 ° 101 E. MARLAND ° HOBBS, NM 88240

Analytical Results For:

ENSOLUM, LLC 705 W WADLEY AVE. MIDLAND TX, 79705	Project: NIMITZ MDP1 13 1 FED COM #311 Project Number: 03B1417138 Project Manager: KELLY LOWERY Fax To:	Reported: 16-Apr-24 08:40
--	--	------------------------------

Inorganic Compounds - Quality Control

Cardinal Laboratories

Analyte	Result	Reporting Limit	Units	Spike Level	Source Result	%REC	%REC Limits	RPD	RPD Limit	Notes
---------	--------	-----------------	-------	-------------	---------------	------	-------------	-----	-----------	-------

Batch 4040928 - 1:4 DI Water

Blank (4040928-BLK1)				Prepared & Analyzed: 09-Apr-24						
Chloride	ND	16.0	mg/kg							
LCS (4040928-BS1)				Prepared & Analyzed: 09-Apr-24						
Chloride	464	16.0	mg/kg	400		116	80-120			
LCS Dup (4040928-BSD1)				Prepared & Analyzed: 09-Apr-24						
Chloride	448	16.0	mg/kg	400		112	80-120	3.51	20	

Batch 4040929 - 1:4 DI Water

Blank (4040929-BLK1)				Prepared & Analyzed: 09-Apr-24						
Chloride	ND	16.0	mg/kg							
LCS (4040929-BS1)				Prepared & Analyzed: 09-Apr-24						
Chloride	432	16.0	mg/kg	400		108	80-120			
LCS Dup (4040929-BSD1)				Prepared & Analyzed: 09-Apr-24						
Chloride	432	16.0	mg/kg	400		108	80-120	0.00	20	

Batch 4040930 - 1:4 DI Water

Blank (4040930-BLK1)				Prepared & Analyzed: 09-Apr-24						
Chloride	ND	16.0	mg/kg							
LCS (4040930-BS1)				Prepared & Analyzed: 09-Apr-24						
Chloride	432	16.0	mg/kg	400		108	80-120			

Cardinal Laboratories

*=Accredited Analyte

PLEASE NOTE: Liability and Damages. Cardinal's liability and client's exclusive remedy for any claim arising, whether based in contract or tort, shall be limited to the amount paid by client for analyses. All claims, including those for negligence or any other cause whatsoever shall be deemed waived unless made in writing and received by Cardinal within thirty (30) days after completion of the applicable service. In no event shall Cardinal be liable for incidental or consequential damage including, without limitation, business interruptions, loss of use, or loss of profits incurred by client, its subsidiaries, affiliates or successors arising out of or related to the performance of the services hereunder by Cardinal, regardless of whether such claim is based upon any of the above stated reasons or otherwise. Results relate only to the samples identified above. This report shall not be reproduced except in full with written approval of Cardinal Laboratories.

Celey D. Keene, Lab Director/Quality Manager



PHONE (575) 393-2326 ° 101 E. MARLAND ° HOBBS, NM 88240

Analytical Results For:

ENSOLUM, LLC 705 W WADLEY AVE. MIDLAND TX, 79705	Project: NIMITZ MDP1 13 1 FED COM #311 Project Number: 03B1417138 Project Manager: KELLY LOWERY Fax To:	Reported: 16-Apr-24 08:40
--	--	------------------------------

Inorganic Compounds - Quality Control

Cardinal Laboratories

Analyte	Result	Reporting Limit	Units	Spike Level	Source Result	%REC	%REC Limits	RPD	RPD Limit	Notes
---------	--------	-----------------	-------	-------------	---------------	------	-------------	-----	-----------	-------

Batch 4040930 - 1:4 DI Water

LCS Dup (4040930-BSD1)

Prepared & Analyzed: 09-Apr-24

Chloride	464	16.0	mg/kg	400		116	80-120	7.14	20	
----------	-----	------	-------	-----	--	-----	--------	------	----	--

Cardinal Laboratories

*=Accredited Analyte

PLEASE NOTE: Liability and Damages. Cardinal's liability and client's exclusive remedy for any claim arising, whether based in contract or tort, shall be limited to the amount paid by client for analyses. All claims, including those for negligence or any other cause whatsoever shall be deemed waived unless made in writing and received by Cardinal within thirty (30) days after completion of the applicable service. In no event shall Cardinal be liable for incidental or consequential damage including, without limitation, business interruptions, loss of use, or loss of profits incurred by client, its subsidiaries, affiliates or successors arising out of or related to the performance of the services hereunder by Cardinal, regardless of whether such claim is based upon any of the above stated reasons or otherwise. Results relate only to the samples identified above. This report shall not be reproduced except in full with written approval of Cardinal Laboratories.

Celey D. Keene, Lab Director/Quality Manager



PHONE (575) 393-2326 ° 101 E. MARLAND ° HOBBS, NM 88240

Analytical Results For:

ENSOLUM, LLC 705 W WADLEY AVE. MIDLAND TX, 79705	Project: NIMITZ MDP1 13 1 FED COM #311 Project Number: 03B1417138 Project Manager: KELLY LOWERY Fax To:	Reported: 16-Apr-24 08:40
--	--	------------------------------

Petroleum Hydrocarbons by GC FID - Quality Control

Cardinal Laboratories

Analyte	Result	Reporting Limit	Units	Spike Level	Source Result	%REC	%REC Limits	RPD	RPD Limit	Notes
---------	--------	-----------------	-------	-------------	---------------	------	-------------	-----	-----------	-------

Batch 4040521 - General Prep - Organics

Blank (4040521-BLK1)		Prepared: 05-Apr-24 Analyzed: 08-Apr-24								
GRO C6-C10	ND	10.0	mg/kg							
DRO >C10-C28	ND	10.0	mg/kg							
EXT DRO >C28-C36	ND	10.0	mg/kg							
Surrogate: 1-Chlorooctane	43.9		mg/kg	50.0		87.8	48.2-134			
Surrogate: 1-Chlorooctadecane	44.1		mg/kg	50.0		88.2	49.1-148			

LCS (4040521-BS1)		Prepared: 05-Apr-24 Analyzed: 08-Apr-24								
GRO C6-C10	234	10.0	mg/kg	200		117	66.4-123			
DRO >C10-C28	239	10.0	mg/kg	200		120	66.5-118			BS-3
Total TPH C6-C28	473	10.0	mg/kg	400		118	77.6-123			
Surrogate: 1-Chlorooctane	42.6		mg/kg	50.0		85.2	48.2-134			
Surrogate: 1-Chlorooctadecane	44.6		mg/kg	50.0		89.1	49.1-148			

LCS Dup (4040521-BSD1)		Prepared: 05-Apr-24 Analyzed: 08-Apr-24								
GRO C6-C10	243	10.0	mg/kg	200		121	66.4-123	3.47	17.7	
DRO >C10-C28	252	10.0	mg/kg	200		126	66.5-118	5.38	21	BS-3
Total TPH C6-C28	495	10.0	mg/kg	400		124	77.6-123	4.44	18.5	BS-3
Surrogate: 1-Chlorooctane	47.0		mg/kg	50.0		93.9	48.2-134			
Surrogate: 1-Chlorooctadecane	49.6		mg/kg	50.0		99.1	49.1-148			

Batch 4040524 - General Prep - Organics

Blank (4040524-BLK1)		Prepared & Analyzed: 08-Apr-24								
GRO C6-C10	ND	10.0	mg/kg							
DRO >C10-C28	ND	10.0	mg/kg							
EXT DRO >C28-C36	ND	10.0	mg/kg							
Surrogate: 1-Chlorooctane	55.8		mg/kg	50.0		112	48.2-134			
Surrogate: 1-Chlorooctadecane	57.2		mg/kg	50.0		114	49.1-148			

Cardinal Laboratories

*=Accredited Analyte

PLEASE NOTE: Liability and Damages. Cardinal's liability and client's exclusive remedy for any claim arising, whether based in contract or tort, shall be limited to the amount paid by client for analyses. All claims, including those for negligence or any other cause whatsoever shall be deemed waived unless made in writing and received by Cardinal within thirty (30) days after completion of the applicable service. In no event shall Cardinal be liable for incidental or consequential damage including, without limitation, business interruptions, loss of use, or loss of profits incurred by client, its subsidiaries, affiliates or successors arising out of or related to the performance of the services hereunder by Cardinal, regardless of whether such claim is based upon any of the above stated reasons or otherwise. Results relate only to the samples identified above. This report shall not be reproduced except in full with written approval of Cardinal Laboratories.

Celey D. Keene

Celey D. Keene, Lab Director/Quality Manager



PHONE (575) 393-2326 ° 101 E. MARLAND ° HOBBS, NM 88240

Analytical Results For:

ENSOLUM, LLC 705 W WADLEY AVE. MIDLAND TX, 79705	Project: NIMITZ MDP1 13 1 FED COM #311 Project Number: 03B1417138 Project Manager: KELLY LOWERY Fax To:	Reported: 16-Apr-24 08:40
--	--	------------------------------

Petroleum Hydrocarbons by GC FID - Quality Control

Cardinal Laboratories

Analyte	Result	Reporting Limit	Units	Spike Level	Source Result	%REC	%REC Limits	RPD	RPD Limit	Notes
---------	--------	-----------------	-------	-------------	---------------	------	-------------	-----	-----------	-------

Batch 4040524 - General Prep - Organics

LCS (4040524-BS1)		Prepared & Analyzed: 08-Apr-24								
GRO C6-C10	191	10.0	mg/kg	200		95.7	66.4-123			
DRO >C10-C28	207	10.0	mg/kg	200		103	66.5-118			
Total TPH C6-C28	398	10.0	mg/kg	400		99.5	77.6-123			
Surrogate: 1-Chlorooctane	60.1		mg/kg	50.0		120	48.2-134			
Surrogate: 1-Chlorooctadecane	62.2		mg/kg	50.0		124	49.1-148			

LCS Dup (4040524-BSD1)		Prepared & Analyzed: 08-Apr-24								
GRO C6-C10	201	10.0	mg/kg	200		100	66.4-123	4.78	17.7	
DRO >C10-C28	205	10.0	mg/kg	200		103	66.5-118	0.657	21	
Total TPH C6-C28	406	10.0	mg/kg	400		102	77.6-123	2.00	18.5	
Surrogate: 1-Chlorooctane	61.3		mg/kg	50.0		123	48.2-134			
Surrogate: 1-Chlorooctadecane	64.0		mg/kg	50.0		128	49.1-148			

Batch 4040818 - General Prep - Organics

Blank (4040818-BLK1)		Prepared & Analyzed: 08-Apr-24								
GRO C6-C10	ND	10.0	mg/kg							
DRO >C10-C28	ND	10.0	mg/kg							
EXT DRO >C28-C36	ND	10.0	mg/kg							
Surrogate: 1-Chlorooctane	44.6		mg/kg	50.0		89.2	48.2-134			
Surrogate: 1-Chlorooctadecane	46.1		mg/kg	50.0		92.3	49.1-148			

LCS (4040818-BS1)		Prepared & Analyzed: 08-Apr-24								
GRO C6-C10	237	10.0	mg/kg	200		118	66.4-123			
DRO >C10-C28	247	10.0	mg/kg	200		124	66.5-118			BS-3
Total TPH C6-C28	484	10.0	mg/kg	400		121	77.6-123			
Surrogate: 1-Chlorooctane	44.5		mg/kg	50.0		89.0	48.2-134			
Surrogate: 1-Chlorooctadecane	47.0		mg/kg	50.0		94.0	49.1-148			

Cardinal Laboratories

*=Accredited Analyte

PLEASE NOTE: Liability and Damages. Cardinal's liability and client's exclusive remedy for any claim arising, whether based in contract or tort, shall be limited to the amount paid by client for analyses. All claims, including those for negligence or any other cause whatsoever shall be deemed waived unless made in writing and received by Cardinal within thirty (30) days after completion of the applicable service. In no event shall Cardinal be liable for incidental or consequential damage including, without limitation, business interruptions, loss of use, or loss of profits incurred by client, its subsidiaries, affiliates or successors arising out of or related to the performance of the services hereunder by Cardinal, regardless of whether such claim is based upon any of the above stated reasons or otherwise. Results relate only to the samples identified above. This report shall not be reproduced except in full with written approval of Cardinal Laboratories.

Celey D. Keene, Lab Director/Quality Manager



PHONE (575) 393-2326 ° 101 E. MARLAND ° HOBBS, NM 88240

Analytical Results For:

ENSOLUM, LLC 705 W WADLEY AVE. MIDLAND TX, 79705	Project: NIMITZ MDP1 13 1 FED COM #311 Project Number: 03B1417138 Project Manager: KELLY LOWERY Fax To:	Reported: 16-Apr-24 08:40
--	--	------------------------------

Petroleum Hydrocarbons by GC FID - Quality Control

Cardinal Laboratories

Analyte	Result	Reporting Limit	Units	Spike Level	Source Result	%REC	%REC Limits	RPD	RPD Limit	Notes
---------	--------	-----------------	-------	-------------	---------------	------	-------------	-----	-----------	-------

Batch 4040818 - General Prep - Organics

LCS Dup (4040818-BSD1) Prepared & Analyzed: 08-Apr-24										
GRO C6-C10	234	10.0	mg/kg	200	117	66.4-123	0.929	17.7		
DRO >C10-C28	247	10.0	mg/kg	200	124	66.5-118	0.0413	21		BS-3
Total TPH C6-C28	482	10.0	mg/kg	400	120	77.6-123	0.432	18.5		
Surrogate: 1-Chlorooctane	46.0		mg/kg	50.0	92.0	48.2-134				
Surrogate: 1-Chlorooctadecane	47.8		mg/kg	50.0	95.7	49.1-148				

Batch 4040819 - General Prep - Organics

Blank (4040819-BLK1) Prepared & Analyzed: 08-Apr-24										
GRO C6-C10	ND	10.0	mg/kg							
DRO >C10-C28	ND	10.0	mg/kg							
EXT DRO >C28-C36	ND	10.0	mg/kg							
Surrogate: 1-Chlorooctane	46.7		mg/kg	50.0	93.4	48.2-134				
Surrogate: 1-Chlorooctadecane	42.8		mg/kg	50.0	85.6	49.1-148				

LCS (4040819-BS1) Prepared & Analyzed: 08-Apr-24										
GRO C6-C10	259	10.0	mg/kg	200	129	66.4-123				BS-3
DRO >C10-C28	255	10.0	mg/kg	200	127	66.5-118				BS-3
Total TPH C6-C28	513	10.0	mg/kg	400	128	77.6-123				BS-3
Surrogate: 1-Chlorooctane	47.1		mg/kg	50.0	94.1	48.2-134				
Surrogate: 1-Chlorooctadecane	44.5		mg/kg	50.0	89.0	49.1-148				

LCS Dup (4040819-BSD1) Prepared & Analyzed: 08-Apr-24										
GRO C6-C10	240	10.0	mg/kg	200	120	66.4-123	7.50	17.7		
DRO >C10-C28	247	10.0	mg/kg	200	124	66.5-118	2.96	21		BS-3
Total TPH C6-C28	487	10.0	mg/kg	400	122	77.6-123	5.23	18.5		
Surrogate: 1-Chlorooctane	46.6		mg/kg	50.0	93.2	48.2-134				
Surrogate: 1-Chlorooctadecane	43.4		mg/kg	50.0	86.8	49.1-148				

Cardinal Laboratories

*=Accredited Analyte

PLEASE NOTE: Liability and Damages. Cardinal's liability and client's exclusive remedy for any claim arising, whether based in contract or tort, shall be limited to the amount paid by client for analyses. All claims, including those for negligence or any other cause whatsoever shall be deemed waived unless made in writing and received by Cardinal within thirty (30) days after completion of the applicable service. In no event shall Cardinal be liable for incidental or consequential damage including, without limitation, business interruptions, loss of use, or loss of profits incurred by client, its subsidiaries, affiliates or successors arising out of or related to the performance of the services hereunder by Cardinal, regardless of whether such claim is based upon any of the above stated reasons or otherwise. Results relate only to the samples identified above. This report shall not be reproduced except in full with written approval of Cardinal Laboratories.

Celey D. Keene, Lab Director/Quality Manager



PHONE (575) 393-2326 ° 101 E. MARLAND ° HOBBS, NM 88240

Analytical Results For:

ENSOLUM, LLC 705 W WADLEY AVE. MIDLAND TX, 79705	Project: NIMITZ MDP1 13 1 FED COM #311 Project Number: 03B1417138 Project Manager: KELLY LOWERY Fax To:	Reported: 16-Apr-24 08:40
--	--	------------------------------

Petroleum Hydrocarbons by GC FID - Quality Control

Cardinal Laboratories

Analyte	Result	Reporting Limit	Units	Spike Level	Source Result	%REC	%REC Limits	RPD	RPD Limit	Notes
---------	--------	-----------------	-------	-------------	---------------	------	-------------	-----	-----------	-------

Batch 4041226 - General Prep - Organics

Blank (4041226-BLK1)		Prepared & Analyzed: 12-Apr-24								
GRO C6-C10	ND	10.0	mg/kg							
DRO >C10-C28	ND	10.0	mg/kg							
EXT DRO >C28-C36	ND	10.0	mg/kg							
Surrogate: 1-Chlorooctane	49.1		mg/kg	50.0		98.1	48.2-134			
Surrogate: 1-Chlorooctadecane	52.8		mg/kg	50.0		106	49.1-148			

LCS (4041226-BS1)		Prepared & Analyzed: 12-Apr-24								
GRO C6-C10	188	10.0	mg/kg	200		93.9	66.4-123			
DRO >C10-C28	202	10.0	mg/kg	200		101	66.5-118			
Total TPH C6-C28	390	10.0	mg/kg	400		97.6	77.6-123			
Surrogate: 1-Chlorooctane	45.8		mg/kg	50.0		91.6	48.2-134			
Surrogate: 1-Chlorooctadecane	48.9		mg/kg	50.0		97.8	49.1-148			

LCS Dup (4041226-BSD1)		Prepared & Analyzed: 12-Apr-24								
GRO C6-C10	190	10.0	mg/kg	200		94.9	66.4-123	1.01	17.7	
DRO >C10-C28	199	10.0	mg/kg	200		99.4	66.5-118	1.85	21	
Total TPH C6-C28	389	10.0	mg/kg	400		97.1	77.6-123	0.462	18.5	
Surrogate: 1-Chlorooctane	48.4		mg/kg	50.0		96.8	48.2-134			
Surrogate: 1-Chlorooctadecane	52.0		mg/kg	50.0		104	49.1-148			

Cardinal Laboratories

*=Accredited Analyte

PLEASE NOTE: Liability and Damages. Cardinal's liability and client's exclusive remedy for any claim arising, whether based in contract or tort, shall be limited to the amount paid by client for analyses. All claims, including those for negligence or any other cause whatsoever shall be deemed waived unless made in writing and received by Cardinal within thirty (30) days after completion of the applicable service. In no event shall Cardinal be liable for incidental or consequential damage including, without limitation, business interruptions, loss of use, or loss of profits incurred by client, its subsidiaries, affiliates or successors arising out of or related to the performance of the services hereunder by Cardinal, regardless of whether such claim is based upon any of the above stated reasons or otherwise. Results relate only to the samples identified above. This report shall not be reproduced except in full with written approval of Cardinal Laboratories.

Celey D. Keene, Lab Director/Quality Manager



PHONE (575) 393-2326 ° 101 E. MARLAND ° HOBBS, NM 88240

Notes and Definitions

- BS-3 Blank spike recovery outside of lab established statistical limits, but still within method limits. Data is not adversely affected.
- ND Analyte NOT DETECTED at or above the reporting limit
- RPD Relative Percent Difference
- ** Samples not received at proper temperature of 6°C or below.
- *** Insufficient time to reach temperature.
- Chloride by SM4500Cl-B does not require samples be received at or below 6°C
Samples reported on an as received basis (wet) unless otherwise noted on report

Cardinal Laboratories

*=Accredited Analyte

PLEASE NOTE: Liability and Damages. Cardinal's liability and client's exclusive remedy for any claim arising, whether based in contract or tort, shall be limited to the amount paid by client for analyses. All claims, including those for negligence or any other cause whatsoever shall be deemed waived unless made in writing and received by Cardinal within thirty (30) days after completion of the applicable service. In no event shall Cardinal be liable for incidental or consequential damage including, without limitation, business interruptions, loss of use, or loss of profits incurred by client, its subsidiaries, affiliates or successors arising out of or related to the performance of the services hereunder by Cardinal, regardless of whether such claim is based upon any of the above stated reasons or otherwise. Results relate only to the samples identified above. This report shall not be reproduced except in full with written approval of Cardinal Laboratories.

Celey D. Keene

Celey D. Keene, Lab Director/Quality Manager



CHAIN-OF-CUSTODY AND ANALYSIS REQUEST

101 East Marland, Hobbs, NM 88240
 (575) 393-2326 FAX (575) 393-2476

BILL TO

ANALYSIS REQUEST

Company Name: Ensolum, LLC
 Project Manager: Kelly Lowery
 Address: 601 N. Marland St. STE. 400
 City: Midland State: TX Zip: 79701
 Phone #: 214-733-3165 Email: klowery@ensolum.com
 Project #: 0381417138 Project Owner:
 Project Name: NIMITZ MDP1 13 1 Federal Com. #311H City: State: Zip:
 Project Location: 32,222561, 103,992187
 Sampler Name: Kaoru Shimada, Shane Diller
 P.O. #: Company: OXY USA
 Atn: Wade Ditchich Address:
 City: State: Zip: Phone #: Email:

Sample I.D.	Sample Depth (feet)	(G)RAB OR (C)OMP.	# CONTAINERS	MATRIX						DATE	TIME	BTEX 8015M	TPH 8021B	Chloride 4500
				GROUNDWATER	WASTEWATER	SOIL	OIL	SLUDGE	OTHER :					
1	FS-2		1							4/5/24	8:42	X		
2	FS-13		1								8:43	X		
3	FS-13		1								8:46	X		
4	FS-16		1								8:49	X		
5	FS-18		1								8:52	X		
6	FS-19		1								8:54	X		
7	FS-24		1								8:57	X		
8	FS-25		1								9:00	X		
9	FS-26		1								9:03	X		
10	FS-24		1							4/5/24	9:06	X		

PLEASE NOTE: Liability and Damages: Cardinal's liability and client's exclusive remedy for any claim arising whether based in contract or tort, shall be limited to the amount paid by the client for the analytical services.
 All claims, including those for negligence and any other cause whatsoever shall be deemed waived unless made in writing and received by Cardinal within 30 days after completion of the applicable service.
 In no event shall Cardinal be liable for incidental or consequential damages, including without limitation, business interruption, loss of data, or loss of profit or income.
 Terms of conditions apply to all requests for analytical services by Cardinal. Cardinal's standard terms of conditions apply to all requests for analytical services or otherwise.
 Terms of conditions apply to all requests for analytical services by Cardinal. Cardinal's standard terms of conditions apply to all requests for analytical services or otherwise.

Relinquished By: [Signature] Date: 4/5/24 Received By: [Signature] Date: 4/5/24
 Relinquished By: [Signature] Date: 12/07 Received By: [Signature] Date: [Signature]
 Delivered By: (Circle One) Sampler - UPS - Bus - Other: #140
 Observed Temp. °C: 4.10c Corrected Temp. °C: [Blank]
 Sample Condition: Cool Intact Yes No
 CHECKED BY: [Signature] (Initials)
 Turnaround Time: Standard Expedited
 Thermal ID: 444-4521
 Correction Factor: 1.00
 Add'l Phone #: [Blank]
 Corrected Temp. °C: [Blank]

FOR-L-006 R 3.2 1/08/21
 † Cardinal cannot accept verbal changes. Please email changes to caley.keene@cardinallabsnm.com



CHAIN-OF-CUSTODY AND ANALYSIS REQUEST

Company Name: Ensolum, LLC
 101 East Marland, Hobbs, NM 88240
 (575) 393-2326 FAX (575) 393-2476

BILL TO

ANALYSIS REQUEST

Project Manager: Kelly Lowery
 Address: 601 N. Marlenfield St. STE 400
 City: Midland State: TX Zip: 79701
 Phone #: 214-733-3165 Email: klowery@ensolum.com
 Project #: 0381417138 Project Owner:
 Project Name: NIMITZ MDP1 13 1 Federal Com. #311H City: State: Zip:
 Project Location: 32.222661, 103.992187 Phone #: Email:
 Sampler Name: Kaoru Shimada, Shane Diller

Sample I.D.	Sample Depth (feet)	(G)RAB OR (C)OMP.	# CONTAINERS	MATRIX						DATE	TIME	BTEX 8015M	TPH 8021B	Chloride 4500	TPH 8021B	TPH added 4-12-24 *SR
				GROUNDWATER	WASTEWATER	SOIL	OIL	SLUDGE	OTHER:							
11 FS 28	3		1			X				4/5/24	9:09			X		
12 FS 29	3		1			X				4/5/24	9:11			X		
13 FS 30	3		1			X				4/5/24	9:13			X		
14 FS 31	3		1			X				4/5/24	9:16			X		
15 FS 32	3		1			X				4/5/24	9:18			X		
16 FS 34	2		1			X				4/5/24	9:20			X		
17 FS 35	3		1			X				4/5/24	9:22			X		
18 FS 36	3		1			X				4/5/24	9:25			X		
19 FS 37	2		1			X				4/5/24	9:29			X		
20 FS 39	2		1			X				4/5/24	9:30			X		

PLEASE NOTE: Liability and Damages: Cardinal's liability and clients' exclusive remedy for any claim arising whether based in contract or tort, shall be limited to the amount paid by the client for the samples.
 All claims, including those for negligence and any other cause whatsoever shall be deemed waived unless made in writing and received by Cardinal within 30 days after completion of the applicable service.
 In no event shall Cardinal be liable for incidental or consequential damages, including without limitation, business interruption, loss of data, or other such damages, even if such damages are foreseeable.
 The use of containers being used or reused is the responsibility of the client. Cardinal is not responsible for any damage to containers or other equipment.

Relinquished By: [Signature] Date: 4-5-24 Received By: [Signature] Date: 4-5-24
 Relinquished By: [Signature] Date: 4-5-24 Received By: [Signature] Date: 4-5-24
 Delivered By: (Circle One) Sampler - UPS - Bus - Other: [X] UPS
 Observed Temp. °C: 4.9°C Corrected Temp. °C: [Blank]
 Sample Condition: Cool Intact No Yes
 CHECKED BY: [Signature] (Initials)
 Turnaround Time: Standard Cool Bacteria (only) Sample Condition: Yes No
 The monitor ID: #111-45-24
 Correcting Factor: 0.5°C
 Add'l Phone #: [Blank]

FORM-006 R 3.2 10/07/21
 † Cardinal cannot accept verbal changes. Please email changes to celey.keene@cardinallabsnm.com



CHAIN-OF-CUSTODY AND ANALYSIS REQUEST

101 East Marland, Hobbs, NM 88240
 (575) 393-2326 FAX (575) 393-2476

Company Name: Ensolum, LLC Project Manager: Kelly Lowery Address: 601 N. Marrenfield St. STE 400 City: Midland State: TX Zip: 79701 Phone #: 214-733-3165 Email: klowery@ensolum.com Project #: 03B1417138 Project Owner: Project Name: NIMITZ MDP1 13 1 Federal Com. #311H Project Location: 32.222661, 103.992187 Sampler Name: Kaoru Shimada, Shane Diller		P.O. #: _____ Company: OXY USA Attn: Wade Ditrich Address: _____ City: _____ State: _____ Zip: _____ Phone #: _____ Email: _____	
Sample I.D. H041286 Sample Depth (feet) _____ (G)RAB OR (C)OMP. _____ # CONTAINERS _____ GROUNDWATER _____ WASTEWATER _____ SOIL _____ OIL _____ SLUDGE _____ OTHER: _____ ACID/BASE: _____ COOL _____ OTHER: _____ DATE _____ TIME _____		MATRIX _____ PRESERV. _____ SAMPLING _____ BTEX 8015M _____ TPH 8021B _____ Chloride 4500 _____	
01 FS 3-9 02 FS 4-0 03 FS 4-1 04 FS 4-2 05 FS 4-3 06 FS 4-4 07 FS 4-9 08 FS 4-9 09 FS 5-0 30 FS 5-1	1 1 1 1 1 1 1 1 1 1	X X X X X X X X X X	4/15/24 9:35 9:38 9:41 9:44 9:47 9:50 9:52 9:55 9:58 10:01
Relinquished By: _____ Date: 4/5/24 Time: 12:07 Received By: _____ Date: _____ Time: _____		Verbal Result: <input type="checkbox"/> Yes <input checked="" type="checkbox"/> No All Results are emailed. Please provide Email address: klowery@ensolum.com Addtl Phone #: _____ REMARKS: Paykey/AFENOMAFE:	
Delivered By: (Circle One) Sampler - UPS - Bus - Other: _____ Observed Temp. °C _____ Corrected Temp. °C _____ Sample Condition Cool Intact <input checked="" type="checkbox"/> Yes <input type="checkbox"/> No <input type="checkbox"/> No		Turnaround Time: <input type="checkbox"/> Standard <input checked="" type="checkbox"/> Expedited Bacteria (only) Sample Condition <input type="checkbox"/> Yes <input checked="" type="checkbox"/> No Thermometer ID: 7773 Correction Factor: 4.524 Observed Temp. °C _____ Corrected Temp. °C _____	

FORM-006 R 3.2 10/07/21

† Cardinal cannot accept verbal changes. Please email changes to celey.keene@cardinallabsnm.com



CHAIN-OF-CUSTODY AND ANALYSIS REQUEST

101 East Marland, Hobbs, NM 88240
 (575) 393-2326 FAX (575) 393-2476

Company Name: Ensolum, LLC

BILL TO

ANALYSIS REQUEST

Project Manager: Kelly Lowery

P.O. #: Company: OXY USA

Address: 601 N. Marlandfield St. STE 400

City: Midland State: TX Zip: 79701

Phone #: 214-733-3165

Attn: Wade Dittich

Project #: 0381417138 Project Owner: Email: klowery@ensolum.com

Address: City: State: Zip:

Project Name: NIMITZ MDP1 13 1 Federal Cor. #311H

Phone #: Email:

Project Location: 32.222561, 103.992187

Sampler Name: Kaoru Shimada, Shane Diller

FOR LABOR ONLY

Lab I.D. H2125K

Sample I.D.	Sample Depth (feet)	(G)RAB OR (C)OMP.	# CONTAINERS	MATRIX						DATE	TIME	ANALYSIS REQUEST								
				GROUNDWATER	WASTEWATER	SOIL	OIL	SLUDGE	OTHER :											
F5 C2	3	C	1	X						4/5/24	1004	BTEX 8015M								
F5 S3	2	C	1	X						4/5/24	1004	TPH 8021B								
F5 7	2	C	1	X						4/5/24	858	Chloride 4500								
F5 1b	0.5	C	1	X						4/5/24	902									

PLEASE NOTE: Liability and Damages: Cardinal's liability and claims are limited to the amount paid by the client for the analysis. All claims, including those for negligence and any other cause whatsoever shall be deemed waived unless made in writing and received by Cardinal within 30 days of the completion of the applicable service. No event shall constitute an admission of liability or an acknowledgment of responsibility by Cardinal. Operations of analysis shall claim a basis upon any of the above stated reasons or otherwise. This is a standard disclaimer and shall not be construed as an admission of liability or an acknowledgment of responsibility by Cardinal. Operations of analysis shall claim a basis upon any of the above stated reasons or otherwise.

Relinquished By: [Signature] Date: 4/5/24 Received By: [Signature] Date: 4/5/24

Relinquished By: [Signature] Date: 4/5/24 Received By: [Signature] Date: 4/5/24

Delivered By: (Circle One) Sampler - UPS - Bus - Other: #140

Observed Temp. °C: 4.10 Corrected Temp. °C: [Blank] Sample Condition: Cool Intact Yes No

Checked By: [Signature] (Initials) [Signature]

Turnaround Time: Standard Bacteria (only) Sample Condition: Yes No

Thermometer ID: 444 Correction Factor: -0.3°C No Yes

FORN-006 R 3.2 10/07/21 Cardinal cannot accept verbal changes. Please email changes to celey.keene@cardinallabsnm.com



PHONE (575) 393-2326 ° 101 E. MARLAND ° HOBBS, NM 88240

May 16, 2024

BEAUX JENNINGS
ENSOLUM, LLC
705 W WADLEY AVE.
MIDLAND, TX 79705

RE: NIMITZ MDP1 13 1 FED COM #311H

Enclosed are the results of analyses for samples received by the laboratory on 05/10/24 10:26.

Cardinal Laboratories is accredited through Texas NELAP under certificate number T104704398-23-16. Accreditation applies to drinking water, non-potable water and solid and chemical materials. All accredited analytes are denoted by an asterisk (*). For a complete list of accredited analytes and matrices visit the TCEQ website at www.tceq.texas.gov/field/qa/lab_accred_certif.html.

Cardinal Laboratories is accredited through the State of Colorado Department of Public Health and Environment for:

Method EPA 552.2	Haloacetic Acids (HAA-5)
Method EPA 524.2	Total Trihalomethanes (TTHM)
Method EPA 524.4	Regulated VOCs (V1, V2, V3)

Accreditation applies to public drinking water matrices.

This report meets NELAP requirements and is made up of a cover page, analytical results, and a copy of the original chain-of-custody. If you have any questions concerning this report, please feel free to contact me.

Sincerely,

A handwritten signature in black ink that reads "Celey D. Keene".

Celey D. Keene
Lab Director/Quality Manager



PHONE (575) 393-2326 ° 101 E. MARLAND ° HOBBS, NM 88240

Analytical Results For:

ENSOLUM, LLC
 BEAUX JENNINGS
 705 W WADLEY AVE.
 MIDLAND TX, 79705
 Fax To:

Received:	05/10/2024	Sampling Date:	05/09/2024
Reported:	05/16/2024	Sampling Type:	Soil
Project Name:	NIMITZ MDP1 13 1 FED COM #311H	Sampling Condition:	Cool & Intact
Project Number:	03B1417138	Sample Received By:	Tamara Oldaker
Project Location:	OXY 32.222561, -103.992187		

Sample ID: FS - 13 4 (H242558-01)

Chloride, SM4500CI-B		mg/kg		Analyzed By: AC					
Analyte	Result	Reporting Limit	Analyzed	Method Blank	BS	% Recovery	True Value QC	RPD	Qualifier
Chloride	176	16.0	05/14/2024	ND	416	104	400	7.41	

Sample ID: FS - 19 4 (H242558-02)

Chloride, SM4500CI-B		mg/kg		Analyzed By: AC					
Analyte	Result	Reporting Limit	Analyzed	Method Blank	BS	% Recovery	True Value QC	RPD	Qualifier
Chloride	176	16.0	05/14/2024	ND	416	104	400	7.41	

Sample ID: FS - 18 4 (H242558-03)

Chloride, SM4500CI-B		mg/kg		Analyzed By: AC					
Analyte	Result	Reporting Limit	Analyzed	Method Blank	BS	% Recovery	True Value QC	RPD	Qualifier
Chloride	48.0	16.0	05/14/2024	ND	416	104	400	7.41	

Sample ID: FS - 24 4 (H242558-04)

Chloride, SM4500CI-B		mg/kg		Analyzed By: AC					
Analyte	Result	Reporting Limit	Analyzed	Method Blank	BS	% Recovery	True Value QC	RPD	Qualifier
Chloride	160	16.0	05/14/2024	ND	416	104	400	7.41	

Cardinal Laboratories

*=Accredited Analyte

PLEASE NOTE: Liability and Damages. Cardinal's liability and client's exclusive remedy for any claim arising, whether based in contract or tort, shall be limited to the amount paid by client for analyses. All claims, including those for negligence and any other cause whatsoever shall be deemed waived unless made in writing and received by Cardinal within thirty (30) days after completion of the applicable service. In no event shall Cardinal be liable for incidental or consequential damages, including, without limitation, business interruptions, loss of use, or loss of profits incurred by client, its subsidiaries, affiliates or successors arising out of or related to the performance of the services hereunder by Cardinal, regardless of whether such claim is based upon any of the above stated reasons or otherwise. Results relate only to the samples identified above. This report shall not be reproduced except in full with written approval of Cardinal Laboratories.

Celey D. Keene, Lab Director/Quality Manager



PHONE (575) 393-2326 ° 101 E. MARLAND ° HOBBS, NM 88240

Analytical Results For:

ENSOLUM, LLC
 BEAUX JENNINGS
 705 W WADLEY AVE.
 MIDLAND TX, 79705
 Fax To:

Received:	05/10/2024	Sampling Date:	05/09/2024
Reported:	05/16/2024	Sampling Type:	Soil
Project Name:	NIMITZ MDP1 13 1 FED COM #311H	Sampling Condition:	Cool & Intact
Project Number:	03B1417138	Sample Received By:	Tamara Oldaker
Project Location:	OXY 32.222561, -103.992187		

Sample ID: FS - 25 4 (H242558-05)

Chloride, SM4500Cl-B		mg/kg		Analyzed By: AC					
Analyte	Result	Reporting Limit	Analyzed	Method Blank	BS	% Recovery	True Value QC	RPD	Qualifier
Chloride	592	16.0	05/14/2024	ND	416	104	400	7.41	

Sample ID: FS - 26 4 (H242558-06)

Chloride, SM4500Cl-B		mg/kg		Analyzed By: AC					
Analyte	Result	Reporting Limit	Analyzed	Method Blank	BS	% Recovery	True Value QC	RPD	Qualifier
Chloride	192	16.0	05/14/2024	ND	416	104	400	7.41	

Sample ID: FS - 27 4 (H242558-07)

Chloride, SM4500Cl-B		mg/kg		Analyzed By: AC					
Analyte	Result	Reporting Limit	Analyzed	Method Blank	BS	% Recovery	True Value QC	RPD	Qualifier
Chloride	192	16.0	05/14/2024	ND	416	104	400	7.41	

Sample ID: FS - 28 4 (H242558-08)

Chloride, SM4500Cl-B		mg/kg		Analyzed By: AC					
Analyte	Result	Reporting Limit	Analyzed	Method Blank	BS	% Recovery	True Value QC	RPD	Qualifier
Chloride	48.0	16.0	05/14/2024	ND	416	104	400	7.41	

Sample ID: FS - 29 4 (H242558-09)

Chloride, SM4500Cl-B		mg/kg		Analyzed By: AC					
Analyte	Result	Reporting Limit	Analyzed	Method Blank	BS	% Recovery	True Value QC	RPD	Qualifier
Chloride	16.0	16.0	05/14/2024	ND	416	104	400	7.41	

Cardinal Laboratories

*=Accredited Analyte

PLEASE NOTE: Liability and Damages. Cardinal's liability and client's exclusive remedy for any claim arising, whether based in contract or tort, shall be limited to the amount paid by client for analyses. All claims, including those for negligence and any other cause whatsoever shall be deemed waived unless made in writing and received by Cardinal within thirty (30) days after completion of the applicable service. In no event shall Cardinal be liable for incidental or consequential damages, including, without limitation, business interruptions, loss of use, or loss of profits incurred by client, its subsidiaries, affiliates or successors arising out of or related to the performance of the services hereunder by Cardinal, regardless of whether such claim is based upon any of the above stated reasons or otherwise. Results relate only to the samples identified above. This report shall not be reproduced except in full with written approval of Cardinal Laboratories.

Celey D. Keene, Lab Director/Quality Manager



PHONE (575) 393-2326 ° 101 E. MARLAND ° HOBBS, NM 88240

Analytical Results For:

ENSOLUM, LLC
 BEAUX JENNINGS
 705 W WADLEY AVE.
 MIDLAND TX, 79705
 Fax To:

Received:	05/10/2024	Sampling Date:	05/09/2024
Reported:	05/16/2024	Sampling Type:	Soil
Project Name:	NIMITZ MDP1 13 1 FED COM #311H	Sampling Condition:	Cool & Intact
Project Number:	03B1417138	Sample Received By:	Tamara Oldaker
Project Location:	OXY 32.222561, -103.992187		

Sample ID: FS - 34 4 (H242558-10)

Chloride, SM4500CI-B		mg/kg		Analyzed By: AC					
Analyte	Result	Reporting Limit	Analyzed	Method Blank	BS	% Recovery	True Value QC	RPD	Qualifier
Chloride	144	16.0	05/14/2024	ND	416	104	400	7.41	

Sample ID: FS - 35 4 (H242558-11)

Chloride, SM4500CI-B		mg/kg		Analyzed By: AC					
Analyte	Result	Reporting Limit	Analyzed	Method Blank	BS	% Recovery	True Value QC	RPD	Qualifier
Chloride	80.0	16.0	05/14/2024	ND	416	104	400	7.41	

Sample ID: FS - 36 5 (H242558-12)

Chloride, SM4500CI-B		mg/kg		Analyzed By: AC					
Analyte	Result	Reporting Limit	Analyzed	Method Blank	BS	% Recovery	True Value QC	RPD	Qualifier
Chloride	112	16.0	05/14/2024	ND	416	104	400	7.41	

Sample ID: FS - 37 5 (H242558-13)

Chloride, SM4500CI-B		mg/kg		Analyzed By: AC					
Analyte	Result	Reporting Limit	Analyzed	Method Blank	BS	% Recovery	True Value QC	RPD	Qualifier
Chloride	96.0	16.0	05/14/2024	ND	416	104	400	7.41	

Sample ID: FS - 38 5 (H242558-14)

Chloride, SM4500CI-B		mg/kg		Analyzed By: AC					
Analyte	Result	Reporting Limit	Analyzed	Method Blank	BS	% Recovery	True Value QC	RPD	Qualifier
Chloride	48.0	16.0	05/14/2024	ND	416	104	400	7.41	

Cardinal Laboratories

*=Accredited Analyte

PLEASE NOTE: Liability and Damages. Cardinal's liability and client's exclusive remedy for any claim arising, whether based in contract or tort, shall be limited to the amount paid by client for analyses. All claims, including those for negligence and any other cause whatsoever shall be deemed waived unless made in writing and received by Cardinal within thirty (30) days after completion of the applicable service. In no event shall Cardinal be liable for incidental or consequential damages, including, without limitation, business interruptions, loss of use, or loss of profits incurred by client, its subsidiaries, affiliates or successors arising out of or related to the performance of the services hereunder by Cardinal, regardless of whether such claim is based upon any of the above stated reasons or otherwise. Results relate only to the samples identified above. This report shall not be reproduced except in full with written approval of Cardinal Laboratories.

Celey D. Keene, Lab Director/Quality Manager



PHONE (575) 393-2326 ° 101 E. MARLAND ° HOBBS, NM 88240

Analytical Results For:

ENSOLUM, LLC
 BEAUX JENNINGS
 705 W WADLEY AVE.
 MIDLAND TX, 79705
 Fax To:

Received:	05/10/2024	Sampling Date:	05/09/2024
Reported:	05/16/2024	Sampling Type:	Soil
Project Name:	NIMITZ MDP1 13 1 FED COM #311H	Sampling Condition:	Cool & Intact
Project Number:	03B1417138	Sample Received By:	Tamara Oldaker
Project Location:	OXY 32.222561, -103.992187		

Sample ID: FS - 39 5 (H242558-15)

Chloride, SM4500CI-B		mg/kg		Analyzed By: AC					
Analyte	Result	Reporting Limit	Analyzed	Method Blank	BS	% Recovery	True Value QC	RPD	Qualifier
Chloride	176	16.0	05/14/2024	ND	416	104	400	7.41	

Sample ID: FS - 40 6 (H242558-16)

Chloride, SM4500CI-B		mg/kg		Analyzed By: HM					
Analyte	Result	Reporting Limit	Analyzed	Method Blank	BS	% Recovery	True Value QC	RPD	Qualifier
Chloride	112	16.0	05/13/2024	ND	432	108	400	0.00	

Sample ID: FS - 41 6 (H242558-17)

Chloride, SM4500CI-B		mg/kg		Analyzed By: HM					
Analyte	Result	Reporting Limit	Analyzed	Method Blank	BS	% Recovery	True Value QC	RPD	Qualifier
Chloride	96.0	16.0	05/13/2024	ND	432	108	400	0.00	

Sample ID: FS - 42 4 (H242558-18)

Chloride, SM4500CI-B		mg/kg		Analyzed By: HM					
Analyte	Result	Reporting Limit	Analyzed	Method Blank	BS	% Recovery	True Value QC	RPD	Qualifier
Chloride	80.0	16.0	05/13/2024	ND	432	108	400	0.00	

Sample ID: FS - 47 4 (H242558-19)

Chloride, SM4500CI-B		mg/kg		Analyzed By: HM					
Analyte	Result	Reporting Limit	Analyzed	Method Blank	BS	% Recovery	True Value QC	RPD	Qualifier
Chloride	48.0	16.0	05/13/2024	ND	432	108	400	0.00	

Cardinal Laboratories

*=Accredited Analyte

PLEASE NOTE: Liability and Damages. Cardinal's liability and client's exclusive remedy for any claim arising, whether based in contract or tort, shall be limited to the amount paid by client for analyses. All claims, including those for negligence and any other cause whatsoever shall be deemed waived unless made in writing and received by Cardinal within thirty (30) days after completion of the applicable service. In no event shall Cardinal be liable for incidental or consequential damages, including, without limitation, business interruptions, loss of use, or loss of profits incurred by client, its subsidiaries, affiliates or successors arising out of or related to the performance of the services hereunder by Cardinal, regardless of whether such claim is based upon any of the above stated reasons or otherwise. Results relate only to the samples identified above. This report shall not be reproduced except in full with written approval of Cardinal Laboratories.

Celey D. Keene, Lab Director/Quality Manager



PHONE (575) 393-2326 ° 101 E. MARLAND ° HOBBS, NM 88240

Analytical Results For:

ENSOLUM, LLC
 BEAUX JENNINGS
 705 W WADLEY AVE.
 MIDLAND TX, 79705
 Fax To:

Received:	05/10/2024	Sampling Date:	05/09/2024
Reported:	05/16/2024	Sampling Type:	Soil
Project Name:	NIMITZ MDP1 13 1 FED COM #311H	Sampling Condition:	Cool & Intact
Project Number:	03B1417138	Sample Received By:	Tamara Oldaker
Project Location:	OXY 32.222561, -103.992187		

Sample ID: FS - 50 6 (H242558-20)

Chloride, SM4500CI-B		mg/kg		Analyzed By: HM					
Analyte	Result	Reporting Limit	Analyzed	Method Blank	BS	% Recovery	True Value QC	RPD	Qualifier
Chloride	80.0	16.0	05/13/2024	ND	432	108	400	0.00	

Sample ID: FS - 51 6 (H242558-21)

Chloride, SM4500CI-B		mg/kg		Analyzed By: HM					
Analyte	Result	Reporting Limit	Analyzed	Method Blank	BS	% Recovery	True Value QC	RPD	Qualifier
Chloride	80.0	16.0	05/13/2024	ND	432	108	400	0.00	

Sample ID: FS - 52 6 (H242558-22)

Chloride, SM4500CI-B		mg/kg		Analyzed By: HM					
Analyte	Result	Reporting Limit	Analyzed	Method Blank	BS	% Recovery	True Value QC	RPD	Qualifier
Chloride	64.0	16.0	05/13/2024	ND	432	108	400	0.00	

Sample ID: FS - 54 4 (H242558-23)

Chloride, SM4500CI-B		mg/kg		Analyzed By: HM					
Analyte	Result	Reporting Limit	Analyzed	Method Blank	BS	% Recovery	True Value QC	RPD	Qualifier
Chloride	80.0	16.0	05/13/2024	ND	432	108	400	0.00	

Cardinal Laboratories

*=Accredited Analyte

PLEASE NOTE: Liability and Damages. Cardinal's liability and client's exclusive remedy for any claim arising, whether based in contract or tort, shall be limited to the amount paid by client for analyses. All claims, including those for negligence and any other cause whatsoever shall be deemed waived unless made in writing and received by Cardinal within thirty (30) days after completion of the applicable service. In no event shall Cardinal be liable for incidental or consequential damages, including, without limitation, business interruptions, loss of use, or loss of profits incurred by client, its subsidiaries, affiliates or successors arising out of or related to the performance of the services hereunder by Cardinal, regardless of whether such claim is based upon any of the above stated reasons or otherwise. Results relate only to the samples identified above. This report shall not be reproduced except in full with written approval of Cardinal Laboratories.

Celey D. Keene, Lab Director/Quality Manager



PHONE (575) 393-2326 ° 101 E. MARLAND ° HOBBS, NM 88240

Notes and Definitions

- ND Analyte NOT DETECTED at or above the reporting limit
- RPD Relative Percent Difference
- ** Samples not received at proper temperature of 6°C or below.
- *** Insufficient time to reach temperature.
- Chloride by SM4500Cl-B does not require samples be received at or below 6°C
Samples reported on an as received basis (wet) unless otherwise noted on report

Cardinal Laboratories

*=Accredited Analyte

PLEASE NOTE: Liability and Damages. Cardinal's liability and client's exclusive remedy for any claim arising, whether based in contract or tort, shall be limited to the amount paid by client for analyses. All claims, including those for negligence and any other cause whatsoever shall be deemed waived unless made in writing and received by Cardinal within thirty (30) days after completion of the applicable service. In no event shall Cardinal be liable for incidental or consequential damages, including, without limitation, business interruptions, loss of use, or loss of profits incurred by client, its subsidiaries, affiliates or successors arising out of or related to the performance of the services hereunder by Cardinal, regardless of whether such claim is based upon any of the above stated reasons or otherwise. Results relate only to the samples identified above. This report shall not be reproduced except in full with written approval of Cardinal Laboratories.

Celey D. Keene

Celey D. Keene, Lab Director/Quality Manager



101 East Marland, Hobbs, NM 88240
 (575) 393-2326 FAX (575) 393-2476

CHAIN-OF-CUSTODY AND ANALYSIS REQUEST

BILL TO ANALYSIS REQUEST

Company Name: Ensolum, LLC
 Project Manager: Beaux Jennings
 Address: 601 N. Marland St. STE 400
 City: Midland State: TX Zip: 79701
 Phone #: 210-219-8858 Fax #: Project Owner:
 Project #: 03B1417138
 Project Name: Nimitz HDP 1131 Federal Corn #3114
 Project Location: Eddy County
 Sampler Name: Tabitha Guadian
 P.O. #: Company: Oxy USA, Inc.
 Attn: Wade Dittrich
 Address:
 City:
 State: Zip:
 Phone #: 575-390-2828
 Fax #:

Lab I.D.	Sample I.D.	Sample Depth (feet)	(G)RAB OR (C)OMP.	# CONTAINERS	MATRIX							DATE	TIME	X
					GROUNDWATER	WASTEWATER	SOIL	OIL	SLUDGE	OTHER :	ACID/BASE:			
1	FS-13	4	G	1	X							5/9/24	1408	X
2	FS-19	4	C	1	X							5/9/24	1410	X
3	FS-18	4	C	1	X							5/9/24	1412	X
4	FS-24	4	C	1	X							5/9/24	1414	X
5	FS-25	4	C	1	X							5/9/24	1416	X
6	FS-26	4	C	1	X							5/9/24	1418	X
7	FS-27	4	C	1	X							5/9/24	1420	X
8	FS-28	4	C	1	X							5/9/24	1422	X
9	FS-29	4	C	1	X							5/9/24	1424	X
10	FS-34	4	C	1	X							5/9/24	1426	X

Chloride 4500
~~TPH 80 TNS~~

PLEASE NOTE: Liability and Damages: Cardinal's liability and client's exclusive remedy for any claim arising under this contract or for shall be limited to the amount paid by the client for the analysis. All claims including those for negligence and any other cause whatsoever shall be deemed waived unless made in writing and received by Cardinal within 30 days after completion of the applicable service. In no event shall Cardinal be liable for incidental or consequential damages, including without limitation, business interruptions, loss of use, or loss of profits incurred by client, its subsidiaries, affiliates or successors arising out of or related to the performance of services hereunder by Cardinal, regardless of whether such claim is based upon any of the above stated causes of damages.

Relinquished By: [Signature]
 Date: 5/10/24
 Time: 10:36
 Received By: [Signature]
 Date: [Signature]
 Time: [Signature]

Delivered By: (Circle One) Observed Temp. °C: 14 Corrected Temp. °C: [Signature]
 Sampler - UPS - Bus - Other: Sample Condition: Cool Intact [X] Yes [] No []
 Checked By: [Signature] (Initials) [Signature]

Turnaround Time: Standard [X] Rush [] Bacteria (only) Sample Condition: Cool Intact [X] Yes [] No []
 Thermometer ID: #443 #140 Correction Factor: 0.00 5/10/24
 Verbal Result: [] Yes [] No Add'l Phone #: []
 All Results are emailed. Please provide Email address: Blennings@ensolum.com / Kloues@ensolum.com
 REMARKS:

† Cardinal cannot accept verbal changes. Please email changes to celey.keene@cardinallabsnm.com



101 East Marland, Hobbs, NM 88240
 (575) 393-2326 FAX (575) 393-2476

CHAIN-OF-CUSTODY AND ANALYSIS REQUEST

BILL TO

ANALYSIS REQUEST

Company Name: Ensolum, LLC	P.O. #:
Project Manager: Beaux Jennings	Company: Oxy USA, Inc.
Address: 601 N. Marland St. STE 400	Attn: Wade Dittrich
City: Midland	Address:
Phone #: 210-219-8858	State: TX Zip: 79701
Project #: D3B1417138	Project Owner:
Project Name: Nimitz WSP1131 Federal Com #3114	City:
Project Location: Eddy County	State: Zip:
Sampler Name: Tevika Guadian	Phone #: 575-390-2828
FOR LAB USE ONLY	Fax #:

Lab I.D.	Sample I.D.	Sample Depth (feet)	(G)RAB OR (C)OMP.	# CONTAINERS	MATRIX						DATE	TIME
					GROUNDWATER	WASTEWATER	SOIL	OIL	SLUDGE	OTHER :		
Herass8	FS-51	6	C1	X						5/19/24	1448	X
	FS-52	6	C1	X						5/19/24	1450	X
	FS-54	4	C1	X						5/19/24	1452	X

Chloride 4500

PLEASE NOTE: Liability and Damages. Cardinal's liability and client's exclusive remedy for any claim arising whether based in contract or tort, shall be limited to the amount paid by the client for the analyses. All claims including those for negligence and any other cause whatsoever shall be deemed waived unless made in writing and received by Cardinal within 30 days after completion of the applicable analysis. In no event shall Cardinal be liable for incidental or consequential damages, including without limitation, business interruptions, loss of use, or loss of profits incurred by client, its subsidiaries, affiliates or successors arising out of or related to the performance of services furnished by Cardinal, regardless of whether such claim is based upon any of the above stated reasons or otherwise.

Relinquished By: [Signature]

Date: 5/10/24

Received By: [Signature]

Date: 10/26

Time:

Delivered By: (Circle One) UPS Bus Other:

Observed Temp. °C: 16

Corrected Temp. °C:

Sample Condition: Cool Intact Yes No No No

CHECKED BY: [Signature]

Turnaround Time: Standard Rush

Thermometer ID #449: 4140

Correction Factor: 0.00

Bacteria (only) Sample Condition: Cool Intact Yes No Yes No No

Observed Temp. °C:

Corrected Temp. °C:

† Cardinal cannot accept verbal changes. Please email changes to celey.keene@cardinallabsnm.com



PHONE (575) 393-2326 ° 101 E. MARLAND ° HOBBS, NM 88240

May 16, 2024

BEAUX JENNINGS
ENSOLUM, LLC
705 W WADLEY AVE.
MIDLAND, TX 79705

RE: NIMITZ MDP1 13 1 FED COM #311H

Enclosed are the results of analyses for samples received by the laboratory on 05/10/24 10:26.

Cardinal Laboratories is accredited through Texas NELAP under certificate number T104704398-23-16. Accreditation applies to drinking water, non-potable water and solid and chemical materials. All accredited analytes are denoted by an asterisk (*). For a complete list of accredited analytes and matrices visit the TCEQ website at www.tceq.texas.gov/field/qa/lab_accred_certif.html.

Cardinal Laboratories is accredited through the State of Colorado Department of Public Health and Environment for:

Method EPA 552.2	Haloacetic Acids (HAA-5)
Method EPA 524.2	Total Trihalomethanes (TTHM)
Method EPA 524.4	Regulated VOCs (V1, V2, V3)

Accreditation applies to public drinking water matrices.

This report meets NELAP requirements and is made up of a cover page, analytical results, and a copy of the original chain-of-custody. If you have any questions concerning this report, please feel free to contact me.

Sincerely,

A handwritten signature in black ink that reads "Celey D. Keene".

Celey D. Keene
Lab Director/Quality Manager



PHONE (575) 393-2326 ° 101 E. MARLAND ° HOBBS, NM 88240

Analytical Results For:

ENSOLUM, LLC
 BEAUX JENNINGS
 705 W WADLEY AVE.
 MIDLAND TX, 79705
 Fax To:

Received:	05/10/2024	Sampling Date:	05/10/2024
Reported:	05/16/2024	Sampling Type:	Soil
Project Name:	NIMITZ MDP1 13 1 FED COM #311H	Sampling Condition:	Cool & Intact
Project Number:	03B1417138	Sample Received By:	Tamara Oldaker
Project Location:	OXY 32.222561, -103.992187		

Sample ID: SW - 7 0-4' (H242557-01)

BTEX 8021B		mg/kg		Analyzed By: JH					
Analyte	Result	Reporting Limit	Analyzed	Method Blank	BS	% Recovery	True Value QC	RPD	Qualifier
Benzene*	<0.050	0.050	05/14/2024	ND	1.90	95.1	2.00	7.48	
Toluene*	<0.050	0.050	05/14/2024	ND	1.98	99.1	2.00	6.76	
Ethylbenzene*	<0.050	0.050	05/14/2024	ND	1.98	99.1	2.00	6.31	
Total Xylenes*	<0.150	0.150	05/14/2024	ND	6.14	102	6.00	5.93	
Total BTEX	<0.300	0.300	05/14/2024	ND					

Surrogate: 4-Bromofluorobenzene (PID) 106 % 71.5-134

Chloride, SM4500Cl-B		mg/kg		Analyzed By: HM					
Analyte	Result	Reporting Limit	Analyzed	Method Blank	BS	% Recovery	True Value QC	RPD	Qualifier
Chloride	176	16.0	05/13/2024	ND	432	108	400	0.00	

TPH 8015M		mg/kg		Analyzed By: MS					
Analyte	Result	Reporting Limit	Analyzed	Method Blank	BS	% Recovery	True Value QC	RPD	Qualifier
GRO C6-C10*	<10.0	10.0	05/13/2024	ND	179	89.6	200	2.08	
DRO >C10-C28*	<10.0	10.0	05/13/2024	ND	183	91.3	200	1.81	
EXT DRO >C28-C36	<10.0	10.0	05/13/2024	ND					

Surrogate: 1-Chlorooctane 90.0 % 48.2-134

Surrogate: 1-Chlorooctadecane 82.4 % 49.1-148

Cardinal Laboratories

*=Accredited Analyte

PLEASE NOTE: Liability and Damages. Cardinal's liability and client's exclusive remedy for any claim arising, whether based in contract or tort, shall be limited to the amount paid by client for analyses. All claims, including those for negligence and any other cause whatsoever shall be deemed waived unless made in writing and received by Cardinal within thirty (30) days after completion of the applicable service. In no event shall Cardinal be liable for incidental or consequential damages, including, without limitation, business interruptions, loss of use, or loss of profits incurred by client, its subsidiaries, affiliates or successors arising out of or related to the performance of the services hereunder by Cardinal, regardless of whether such claim is based upon any of the above stated reasons or otherwise. Results relate only to the samples identified above. This report shall not be reproduced except in full with written approval of Cardinal Laboratories.

Celey D. Keene, Lab Director/Quality Manager



PHONE (575) 393-2326 ° 101 E. MARLAND ° HOBBS, NM 88240

Analytical Results For:

ENSOLUM, LLC
 BEAUX JENNINGS
 705 W WADLEY AVE.
 MIDLAND TX, 79705
 Fax To:

Received:	05/10/2024	Sampling Date:	05/10/2024
Reported:	05/16/2024	Sampling Type:	Soil
Project Name:	NIMITZ MDP1 13 1 FED COM #311H	Sampling Condition:	Cool & Intact
Project Number:	03B1417138	Sample Received By:	Tamara Oldaker
Project Location:	OXY 32.222561, -103.992187		

Sample ID: SW - 8 0-4' (H242557-02)

BTEX 8021B		mg/kg		Analyzed By: JH					
Analyte	Result	Reporting Limit	Analyzed	Method Blank	BS	% Recovery	True Value QC	RPD	Qualifier
Benzene*	<0.050	0.050	05/14/2024	ND	1.90	95.1	2.00	7.48	
Toluene*	<0.050	0.050	05/14/2024	ND	1.98	99.1	2.00	6.76	
Ethylbenzene*	<0.050	0.050	05/14/2024	ND	1.98	99.1	2.00	6.31	
Total Xylenes*	<0.150	0.150	05/14/2024	ND	6.14	102	6.00	5.93	
Total BTEX	<0.300	0.300	05/14/2024	ND					

Surrogate: 4-Bromofluorobenzene (PID) 107 % 71.5-134

Chloride, SM4500Cl-B		mg/kg		Analyzed By: HM					
Analyte	Result	Reporting Limit	Analyzed	Method Blank	BS	% Recovery	True Value QC	RPD	Qualifier
Chloride	32.0	16.0	05/13/2024	ND	432	108	400	0.00	

TPH 8015M		mg/kg		Analyzed By: MS					
Analyte	Result	Reporting Limit	Analyzed	Method Blank	BS	% Recovery	True Value QC	RPD	Qualifier
GRO C6-C10*	<10.0	10.0	05/13/2024	ND	179	89.6	200	2.08	
DRO >C10-C28*	<10.0	10.0	05/13/2024	ND	183	91.3	200	1.81	
EXT DRO >C28-C36	<10.0	10.0	05/13/2024	ND					

Surrogate: 1-Chlorooctane 92.9 % 48.2-134

Surrogate: 1-Chlorooctadecane 85.0 % 49.1-148

Cardinal Laboratories

*=Accredited Analyte

PLEASE NOTE: Liability and Damages. Cardinal's liability and client's exclusive remedy for any claim arising, whether based in contract or tort, shall be limited to the amount paid by client for analyses. All claims, including those for negligence and any other cause whatsoever shall be deemed waived unless made in writing and received by Cardinal within thirty (30) days after completion of the applicable service. In no event shall Cardinal be liable for incidental or consequential damages, including, without limitation, business interruptions, loss of use, or loss of profits incurred by client, its subsidiaries, affiliates or successors arising out of or related to the performance of the services hereunder by Cardinal, regardless of whether such claim is based upon any of the above stated reasons or otherwise. Results relate only to the samples identified above. This report shall not be reproduced except in full with written approval of Cardinal Laboratories.

Celey D. Keene, Lab Director/Quality Manager



PHONE (575) 393-2326 ° 101 E. MARLAND ° HOBBS, NM 88240

Analytical Results For:

ENSOLUM, LLC
 BEAUX JENNINGS
 705 W WADLEY AVE.
 MIDLAND TX, 79705
 Fax To:

Received:	05/10/2024	Sampling Date:	05/10/2024
Reported:	05/16/2024	Sampling Type:	Soil
Project Name:	NIMITZ MDP1 13 1 FED COM #311H	Sampling Condition:	Cool & Intact
Project Number:	03B1417138	Sample Received By:	Tamara Oldaker
Project Location:	OXY 32.222561, -103.992187		

Sample ID: SW - 9 0-4' (H242557-03)

BTEX 8021B		mg/kg		Analyzed By: JH					
Analyte	Result	Reporting Limit	Analyzed	Method Blank	BS	% Recovery	True Value QC	RPD	Qualifier
Benzene*	<0.050	0.050	05/14/2024	ND	1.90	95.1	2.00	7.48	
Toluene*	<0.050	0.050	05/14/2024	ND	1.98	99.1	2.00	6.76	
Ethylbenzene*	<0.050	0.050	05/14/2024	ND	1.98	99.1	2.00	6.31	
Total Xylenes*	<0.150	0.150	05/14/2024	ND	6.14	102	6.00	5.93	
Total BTEX	<0.300	0.300	05/14/2024	ND					

Surrogate: 4-Bromofluorobenzene (PID) 107 % 71.5-134

Chloride, SM4500CI-B		mg/kg		Analyzed By: AC					
Analyte	Result	Reporting Limit	Analyzed	Method Blank	BS	% Recovery	True Value QC	RPD	Qualifier
Chloride	160	16.0	05/14/2024	ND	416	104	400	7.41	

TPH 8015M		mg/kg		Analyzed By: MS					
Analyte	Result	Reporting Limit	Analyzed	Method Blank	BS	% Recovery	True Value QC	RPD	Qualifier
GRO C6-C10*	<10.0	10.0	05/13/2024	ND	179	89.6	200	2.08	
DRO >C10-C28*	<10.0	10.0	05/13/2024	ND	183	91.3	200	1.81	
EXT DRO >C28-C36	<10.0	10.0	05/13/2024	ND					

Surrogate: 1-Chlorooctane 98.9 % 48.2-134

Surrogate: 1-Chlorooctadecane 91.9 % 49.1-148

Cardinal Laboratories

*=Accredited Analyte

PLEASE NOTE: Liability and Damages. Cardinal's liability and client's exclusive remedy for any claim arising, whether based in contract or tort, shall be limited to the amount paid by client for analyses. All claims, including those for negligence and any other cause whatsoever shall be deemed waived unless made in writing and received by Cardinal within thirty (30) days after completion of the applicable service. In no event shall Cardinal be liable for incidental or consequential damages, including, without limitation, business interruptions, loss of use, or loss of profits incurred by client, its subsidiaries, affiliates or successors arising out of or related to the performance of the services hereunder by Cardinal, regardless of whether such claim is based upon any of the above stated reasons or otherwise. Results relate only to the samples identified above. This report shall not be reproduced except in full with written approval of Cardinal Laboratories.

Celey D. Keene, Lab Director/Quality Manager



PHONE (575) 393-2326 ° 101 E. MARLAND ° HOBBS, NM 88240

Analytical Results For:

ENSOLUM, LLC
 BEAUX JENNINGS
 705 W WADLEY AVE.
 MIDLAND TX, 79705
 Fax To:

Received:	05/10/2024	Sampling Date:	05/10/2024
Reported:	05/16/2024	Sampling Type:	Soil
Project Name:	NIMITZ MDP1 13 1 FED COM #311H	Sampling Condition:	Cool & Intact
Project Number:	03B1417138	Sample Received By:	Tamara Oldaker
Project Location:	OXY 32.222561, -103.992187		

Sample ID: SW - 10 0-4' (H242557-04)

BTEX 8021B		mg/kg		Analyzed By: JH					
Analyte	Result	Reporting Limit	Analyzed	Method Blank	BS	% Recovery	True Value QC	RPD	Qualifier
Benzene*	<0.050	0.050	05/14/2024	ND	1.90	95.1	2.00	7.48	
Toluene*	<0.050	0.050	05/14/2024	ND	1.98	99.1	2.00	6.76	
Ethylbenzene*	<0.050	0.050	05/14/2024	ND	1.98	99.1	2.00	6.31	
Total Xylenes*	<0.150	0.150	05/14/2024	ND	6.14	102	6.00	5.93	
Total BTEX	<0.300	0.300	05/14/2024	ND					

Surrogate: 4-Bromofluorobenzene (PID) 107 % 71.5-134

Chloride, SM4500CI-B		mg/kg		Analyzed By: AC					
Analyte	Result	Reporting Limit	Analyzed	Method Blank	BS	% Recovery	True Value QC	RPD	Qualifier
Chloride	256	16.0	05/14/2024	ND	416	104	400	7.41	

TPH 8015M		mg/kg		Analyzed By: MS					
Analyte	Result	Reporting Limit	Analyzed	Method Blank	BS	% Recovery	True Value QC	RPD	Qualifier
GRO C6-C10*	<10.0	10.0	05/13/2024	ND	179	89.6	200	2.08	
DRO >C10-C28*	<10.0	10.0	05/13/2024	ND	183	91.3	200	1.81	
EXT DRO >C28-C36	<10.0	10.0	05/13/2024	ND					

Surrogate: 1-Chlorooctane 94.2 % 48.2-134

Surrogate: 1-Chlorooctadecane 87.1 % 49.1-148

Cardinal Laboratories

*=Accredited Analyte

PLEASE NOTE: Liability and Damages. Cardinal's liability and client's exclusive remedy for any claim arising, whether based in contract or tort, shall be limited to the amount paid by client for analyses. All claims, including those for negligence and any other cause whatsoever shall be deemed waived unless made in writing and received by Cardinal within thirty (30) days after completion of the applicable service. In no event shall Cardinal be liable for incidental or consequential damages, including, without limitation, business interruptions, loss of use, or loss of profits incurred by client, its subsidiaries, affiliates or successors arising out of or related to the performance of the services hereunder by Cardinal, regardless of whether such claim is based upon any of the above stated reasons or otherwise. Results relate only to the samples identified above. This report shall not be reproduced except in full with written approval of Cardinal Laboratories.

Celey D. Keene, Lab Director/Quality Manager



PHONE (575) 393-2326 ° 101 E. MARLAND ° HOBBS, NM 88240

Analytical Results For:

ENSOLUM, LLC
 BEAUX JENNINGS
 705 W WADLEY AVE.
 MIDLAND TX, 79705
 Fax To:

Received:	05/10/2024	Sampling Date:	05/10/2024
Reported:	05/16/2024	Sampling Type:	Soil
Project Name:	NIMITZ MDP1 13 1 FED COM #311H	Sampling Condition:	Cool & Intact
Project Number:	03B1417138	Sample Received By:	Tamara Oldaker
Project Location:	OXY 32.222561, -103.992187		

Sample ID: SW - 11 0-4' (H242557-05)

BTEX 8021B		mg/kg		Analyzed By: JH					
Analyte	Result	Reporting Limit	Analyzed	Method Blank	BS	% Recovery	True Value QC	RPD	Qualifier
Benzene*	<0.050	0.050	05/14/2024	ND	1.90	95.1	2.00	7.48	
Toluene*	<0.050	0.050	05/14/2024	ND	1.98	99.1	2.00	6.76	
Ethylbenzene*	<0.050	0.050	05/14/2024	ND	1.98	99.1	2.00	6.31	
Total Xylenes*	<0.150	0.150	05/14/2024	ND	6.14	102	6.00	5.93	
Total BTEX	<0.300	0.300	05/14/2024	ND					

Surrogate: 4-Bromofluorobenzene (PID) 107 % 71.5-134

Chloride, SM4500CI-B		mg/kg		Analyzed By: AC					
Analyte	Result	Reporting Limit	Analyzed	Method Blank	BS	% Recovery	True Value QC	RPD	Qualifier
Chloride	304	16.0	05/14/2024	ND	416	104	400	7.41	

TPH 8015M		mg/kg		Analyzed By: MS					
Analyte	Result	Reporting Limit	Analyzed	Method Blank	BS	% Recovery	True Value QC	RPD	Qualifier
GRO C6-C10*	<10.0	10.0	05/13/2024	ND	179	89.6	200	2.08	
DRO >C10-C28*	22.1	10.0	05/13/2024	ND	183	91.3	200	1.81	
EXT DRO >C28-C36	<10.0	10.0	05/13/2024	ND					

Surrogate: 1-Chlorooctane 97.0 % 48.2-134

Surrogate: 1-Chlorooctadecane 91.4 % 49.1-148

Cardinal Laboratories

*=Accredited Analyte

PLEASE NOTE: Liability and Damages. Cardinal's liability and client's exclusive remedy for any claim arising, whether based in contract or tort, shall be limited to the amount paid by client for analyses. All claims, including those for negligence and any other cause whatsoever shall be deemed waived unless made in writing and received by Cardinal within thirty (30) days after completion of the applicable service. In no event shall Cardinal be liable for incidental or consequential damages, including, without limitation, business interruptions, loss of use, or loss of profits incurred by client, its subsidiaries, affiliates or successors arising out of or related to the performance of the services hereunder by Cardinal, regardless of whether such claim is based upon any of the above stated reasons or otherwise. Results relate only to the samples identified above. This report shall not be reproduced except in full with written approval of Cardinal Laboratories.

Celey D. Keene, Lab Director/Quality Manager



PHONE (575) 393-2326 ° 101 E. MARLAND ° HOBBS, NM 88240

Analytical Results For:

ENSOLUM, LLC
 BEAUX JENNINGS
 705 W WADLEY AVE.
 MIDLAND TX, 79705
 Fax To:

Received:	05/10/2024	Sampling Date:	05/10/2024
Reported:	05/16/2024	Sampling Type:	Soil
Project Name:	NIMITZ MDP1 13 1 FED COM #311H	Sampling Condition:	Cool & Intact
Project Number:	03B1417138	Sample Received By:	Tamara Oldaker
Project Location:	OXY 32.222561, -103.992187		

Sample ID: SW - 12 0-4' (H242557-06)

BTEX 8021B		mg/kg		Analyzed By: JH					
Analyte	Result	Reporting Limit	Analyzed	Method Blank	BS	% Recovery	True Value QC	RPD	Qualifier
Benzene*	<0.050	0.050	05/14/2024	ND	1.90	95.1	2.00	7.48	
Toluene*	<0.050	0.050	05/14/2024	ND	1.98	99.1	2.00	6.76	
Ethylbenzene*	<0.050	0.050	05/14/2024	ND	1.98	99.1	2.00	6.31	
Total Xylenes*	<0.150	0.150	05/14/2024	ND	6.14	102	6.00	5.93	
Total BTEX	<0.300	0.300	05/14/2024	ND					

Surrogate: 4-Bromofluorobenzene (PID) 105 % 71.5-134

Chloride, SM4500CI-B		mg/kg		Analyzed By: AC					
Analyte	Result	Reporting Limit	Analyzed	Method Blank	BS	% Recovery	True Value QC	RPD	Qualifier
Chloride	192	16.0	05/14/2024	ND	416	104	400	7.41	

TPH 8015M		mg/kg		Analyzed By: MS					
Analyte	Result	Reporting Limit	Analyzed	Method Blank	BS	% Recovery	True Value QC	RPD	Qualifier
GRO C6-C10*	<10.0	10.0	05/13/2024	ND	179	89.6	200	2.08	
DRO >C10-C28*	<10.0	10.0	05/13/2024	ND	183	91.3	200	1.81	
EXT DRO >C28-C36	<10.0	10.0	05/13/2024	ND					

Surrogate: 1-Chlorooctane 97.1 % 48.2-134

Surrogate: 1-Chlorooctadecane 90.2 % 49.1-148

Cardinal Laboratories

*=Accredited Analyte

PLEASE NOTE: Liability and Damages. Cardinal's liability and client's exclusive remedy for any claim arising, whether based in contract or tort, shall be limited to the amount paid by client for analyses. All claims, including those for negligence and any other cause whatsoever shall be deemed waived unless made in writing and received by Cardinal within thirty (30) days after completion of the applicable service. In no event shall Cardinal be liable for incidental or consequential damages, including, without limitation, business interruptions, loss of use, or loss of profits incurred by client, its subsidiaries, affiliates or successors arising out of or related to the performance of the services hereunder by Cardinal, regardless of whether such claim is based upon any of the above stated reasons or otherwise. Results relate only to the samples identified above. This report shall not be reproduced except in full with written approval of Cardinal Laboratories.

Celey D. Keene, Lab Director/Quality Manager



PHONE (575) 393-2326 ° 101 E. MARLAND ° HOBBS, NM 88240

Analytical Results For:

ENSOLUM, LLC
 BEAUX JENNINGS
 705 W WADLEY AVE.
 MIDLAND TX, 79705
 Fax To:

Received:	05/10/2024	Sampling Date:	05/10/2024
Reported:	05/16/2024	Sampling Type:	Soil
Project Name:	NIMITZ MDP1 13 1 FED COM #311H	Sampling Condition:	Cool & Intact
Project Number:	03B1417138	Sample Received By:	Tamara Oldaker
Project Location:	OXY 32.222561, -103.992187		

Sample ID: SW - 13 0-4' (H242557-07)

BTEX 8021B		mg/kg		Analyzed By: JH					
Analyte	Result	Reporting Limit	Analyzed	Method Blank	BS	% Recovery	True Value QC	RPD	Qualifier
Benzene*	<0.050	0.050	05/14/2024	ND	1.90	95.1	2.00	7.48	
Toluene*	<0.050	0.050	05/14/2024	ND	1.98	99.1	2.00	6.76	
Ethylbenzene*	<0.050	0.050	05/14/2024	ND	1.98	99.1	2.00	6.31	
Total Xylenes*	<0.150	0.150	05/14/2024	ND	6.14	102	6.00	5.93	
Total BTEX	<0.300	0.300	05/14/2024	ND					

Surrogate: 4-Bromofluorobenzene (PID) 107 % 71.5-134

Chloride, SM4500CI-B		mg/kg		Analyzed By: AC					
Analyte	Result	Reporting Limit	Analyzed	Method Blank	BS	% Recovery	True Value QC	RPD	Qualifier
Chloride	224	16.0	05/14/2024	ND	416	104	400	7.41	

TPH 8015M		mg/kg		Analyzed By: MS					
Analyte	Result	Reporting Limit	Analyzed	Method Blank	BS	% Recovery	True Value QC	RPD	Qualifier
GRO C6-C10*	<10.0	10.0	05/13/2024	ND	179	89.6	200	2.08	
DRO >C10-C28*	<10.0	10.0	05/13/2024	ND	183	91.3	200	1.81	
EXT DRO >C28-C36	<10.0	10.0	05/13/2024	ND					

Surrogate: 1-Chlorooctane 102 % 48.2-134

Surrogate: 1-Chlorooctadecane 94.7 % 49.1-148

Cardinal Laboratories

*=Accredited Analyte

PLEASE NOTE: Liability and Damages. Cardinal's liability and client's exclusive remedy for any claim arising, whether based in contract or tort, shall be limited to the amount paid by client for analyses. All claims, including those for negligence and any other cause whatsoever shall be deemed waived unless made in writing and received by Cardinal within thirty (30) days after completion of the applicable service. In no event shall Cardinal be liable for incidental or consequential damages, including, without limitation, business interruptions, loss of use, or loss of profits incurred by client, its subsidiaries, affiliates or successors arising out of or related to the performance of the services hereunder by Cardinal, regardless of whether such claim is based upon any of the above stated reasons or otherwise. Results relate only to the samples identified above. This report shall not be reproduced except in full with written approval of Cardinal Laboratories.

Celey D. Keene, Lab Director/Quality Manager



PHONE (575) 393-2326 ° 101 E. MARLAND ° HOBBS, NM 88240

Notes and Definitions

- ND Analyte NOT DETECTED at or above the reporting limit
- RPD Relative Percent Difference
- ** Samples not received at proper temperature of 6°C or below.
- *** Insufficient time to reach temperature.
- Chloride by SM4500Cl-B does not require samples be received at or below 6°C
Samples reported on an as received basis (wet) unless otherwise noted on report

Cardinal Laboratories

*=Accredited Analyte

PLEASE NOTE: Liability and Damages. Cardinal's liability and client's exclusive remedy for any claim arising, whether based in contract or tort, shall be limited to the amount paid by client for analyses. All claims, including those for negligence and any other cause whatsoever shall be deemed waived unless made in writing and received by Cardinal within thirty (30) days after completion of the applicable service. In no event shall Cardinal be liable for incidental or consequential damages, including, without limitation, business interruptions, loss of use, or loss of profits incurred by client, its subsidiaries, affiliates or successors arising out of or related to the performance of the services hereunder by Cardinal, regardless of whether such claim is based upon any of the above stated reasons or otherwise. Results relate only to the samples identified above. This report shall not be reproduced except in full with written approval of Cardinal Laboratories.

Celey D. Keene

Celey D. Keene, Lab Director/Quality Manager

District I
 1625 N. French Dr., Hobbs, NM 88240
 Phone:(575) 393-6161 Fax:(575) 393-0720
District II
 811 S. First St., Artesia, NM 88210
 Phone:(575) 748-1283 Fax:(575) 748-9720
District III
 1000 Rio Brazos Rd., Aztec, NM 87410
 Phone:(505) 334-6178 Fax:(505) 334-6170
District IV
 1220 S. St Francis Dr., Santa Fe, NM 87505
 Phone:(505) 476-3470 Fax:(505) 476-3462

State of New Mexico
Energy, Minerals and Natural Resources
Oil Conservation Division
1220 S. St Francis Dr.
Santa Fe, NM 87505

QUESTIONS

Action 356405

QUESTIONS

Operator: OXY USA INC P.O. Box 4294 Houston, TX 772104294	OGRID: 16696
	Action Number: 356405
	Action Type: [C-141] Reclamation Report C-141 (C-141-v-Reclamation)

QUESTIONS

Prerequisites	
Incident ID (n#)	nAPP2400330251
Incident Name	NAPP2400330251 NIMITZ MDP1 13 1 FEDERAL COM. #311H @ 0
Incident Type	Blow Out
Incident Status	Reclamation Report Received

Location of Release Source

Please answer all the questions in this group.

Site Name	NIMITZ MDP1 13 1 Federal Com. #311H
Date Release Discovered	12/31/2023
Surface Owner	Federal

Incident Details

Please answer all the questions in this group.

Incident Type	Oil Release
Did this release result in a fire or is the result of a fire	No
Did this release result in any injuries	No
Has this release reached or does it have a reasonable probability of reaching a watercourse	No
Has this release endangered or does it have a reasonable probability of endangering public health	No
Has this release substantially damaged or will it substantially damage property or the environment	No
Is this release of a volume that is or may with reasonable probability be detrimental to fresh water	No

Nature and Volume of Release

Material(s) released, please answer all that apply below. Any calculations or specific justifications for the volumes provided should be attached to the follow-up C-141 submission.

Crude Oil Released (bbls) Details	Cause: Equipment Failure Flow Line - Production Crude Oil Released: 50 BBL Recovered: 20 BBL Lost: 30 BBL.
Produced Water Released (bbls) Details	Cause: Equipment Failure Flow Line - Production Produced Water Released: 10 BBL Recovered: 5 BBL Lost: 5 BBL.
Is the concentration of chloride in the produced water >10,000 mg/l	No
Condensate Released (bbls) Details	Not answered.
Natural Gas Vented (Mcf) Details	Not answered.
Natural Gas Flared (Mcf) Details	Not answered.
Other Released Details	Not answered.
Are there additional details for the questions above (i.e. any answer containing Other, Specify, Unknown, and/or Fire, or any negative lost amounts)	Not answered.

District I
 1625 N. French Dr., Hobbs, NM 88240
 Phone:(575) 393-6161 Fax:(575) 393-9720
District II
 811 S. First St., Artesia, NM 88210
 Phone:(575) 748-1283 Fax:(575) 748-9720
District III
 1000 Rio Brazos Rd., Aztec, NM 87410
 Phone:(505) 334-6178 Fax:(505) 334-6170
District IV
 1220 S. St Francis Dr., Santa Fe, NM 87505
 Phone:(505) 476-3470 Fax:(505) 476-3462

State of New Mexico
Energy, Minerals and Natural Resources
Oil Conservation Division
1220 S. St Francis Dr.
Santa Fe, NM 87505

QUESTIONS, Page 2

Action 356405

QUESTIONS (continued)

Operator: OXY USA INC P.O. Box 4294 Houston, TX 772104294	OGRID: 16696
	Action Number: 356405
	Action Type: [C-141] Reclamation Report C-141 (C-141-v-Reclamation)

QUESTIONS

Nature and Volume of Release (continued)	
Is this a gas only submission (i.e. only significant Mcf values reported)	No, according to supplied volumes this does not appear to be a "gas only" report.
Was this a major release as defined by Subsection A of 19.15.29.7 NMAC	Yes
Reasons why this would be considered a submission for a notification of a major release	From paragraph A. "Major release" determine using: (1) an unauthorized release of a volume, excluding gases, of 25 barrels or more.
<i>With the implementation of the 19.15.27 NMAC (05/25/2021), venting and/or flaring of natural gas (i.e. gas only) are to be submitted on the C-129 form.</i>	

Initial Response

The responsible party must undertake the following actions immediately unless they could create a safety hazard that would result in injury.

The source of the release has been stopped	True
The impacted area has been secured to protect human health and the environment	True
Released materials have been contained via the use of berms or dikes, absorbent pads, or other containment devices	True
All free liquids and recoverable materials have been removed and managed appropriately	True
If all the actions described above have not been undertaken, explain why	<i>Not answered.</i>

Per Paragraph (4) of Subsection B of 19.15.29.8 NMAC the responsible party may commence remediation immediately after discovery of a release. If remediation has begun, please prepare and attach a narrative of actions to date in the follow-up C-141 submission. If remedial efforts have been successfully completed or if the release occurred within a lined containment area (see Subparagraph (a) of Paragraph (5) of Subsection A of 19.15.29.11 NMAC), please prepare and attach all information needed for closure evaluation in the follow-up C-141 submission.

I hereby certify that the information given above is true and complete to the best of my knowledge and understand that pursuant to OCD rules and regulations all operators are required to report and/or file certain release notifications and perform corrective actions for releases which may endanger public health or the environment. The acceptance of a C-141 report by the OCD does not relieve the operator of liability should their operations have failed to adequately investigate and remediate contamination that pose a threat to groundwater, surface water, human health or the environment. In addition, OCD acceptance of a C-141 report does not relieve the operator of responsibility for compliance with any other federal, state, or local laws and/or regulations.

I hereby agree and sign off to the above statement	Name: Wade Dittrich Title: Environmental Coordinator Email: wade_dittrich@oxy.com Date: 06/20/2024
--	---

District I
 1625 N. French Dr., Hobbs, NM 88240
 Phone:(575) 393-6161 Fax:(575) 393-0720
District II
 811 S. First St., Artesia, NM 88210
 Phone:(575) 748-1283 Fax:(575) 748-9720
District III
 1000 Rio Brazos Rd., Aztec, NM 87410
 Phone:(505) 334-6178 Fax:(505) 334-6170
District IV
 1220 S. St Francis Dr., Santa Fe, NM 87505
 Phone:(505) 476-3470 Fax:(505) 476-3462

State of New Mexico
Energy, Minerals and Natural Resources
Oil Conservation Division
1220 S. St Francis Dr.
Santa Fe, NM 87505

QUESTIONS, Page 3

Action 356405

QUESTIONS (continued)

Operator: OXY USA INC P.O. Box 4294 Houston, TX 772104294	OGRID: 16696
	Action Number: 356405
	Action Type: [C-141] Reclamation Report C-141 (C-141-v-Reclamation)

QUESTIONS

Site Characterization
 Please answer all the questions in this group (only required when seeking remediation plan approval and beyond). This information must be provided to the appropriate district office no later than 90 days after the release discovery date.

What is the shallowest depth to groundwater beneath the area affected by the release in feet below ground surface (ft bgs)	Between 51 and 75 (ft.)
What method was used to determine the depth to ground water	NM OSE iWaters Database Search
Did this release impact groundwater or surface water	No
What is the minimum distance, between the closest lateral extents of the release and the following surface areas:	
A continuously flowing watercourse or any other significant watercourse	Greater than 5 (mi.)
Any lakebed, sinkhole, or playa lake (measured from the ordinary high-water mark)	Between ½ and 1 (mi.)
An occupied permanent residence, school, hospital, institution, or church	Between 1000 (ft.) and ½ (mi.)
A spring or a private domestic fresh water well used by less than five households for domestic or stock watering purposes	Between 1000 (ft.) and ½ (mi.)
Any other fresh water well or spring	Between 1000 (ft.) and ½ (mi.)
Incorporated municipal boundaries or a defined municipal fresh water well field	Greater than 5 (mi.)
A wetland	Between 500 and 1000 (ft.)
A subsurface mine	Greater than 5 (mi.)
An (non-karst) unstable area	Between 1 and 5 (mi.)
Categorize the risk of this well / site being in a karst geology	Low
A 100-year floodplain	Greater than 5 (mi.)
Did the release impact areas not on an exploration, development, production, or storage site	Yes

Remediation Plan

Please answer all the questions that apply or are indicated. This information must be provided to the appropriate district office no later than 90 days after the release discovery date.

Requesting a remediation plan approval with this submission	Yes
Attach a comprehensive report demonstrating the lateral and vertical extents of soil contamination associated with the release have been determined, pursuant to 19.15.29.11 NMAC and 19.15.29.13 NMAC.	
Have the lateral and vertical extents of contamination been fully delineated	Yes
Was this release entirely contained within a lined containment area	No

Soil Contamination Sampling: (Provide the highest observable value for each, in milligrams per kilograms.)

Chloride (EPA 300.0 or SM4500 Cl B)	8660
TPH (GRO+DRO+MRO) (EPA SW-846 Method 8015M)	6832
GRO+DRO (EPA SW-846 Method 8015M)	2282
BTEX (EPA SW-846 Method 8021B or 8260B)	1
Benzene (EPA SW-846 Method 8021B or 8260B)	0

Per Subsection B of 19.15.29.11 NMAC unless the site characterization report includes completed efforts at remediation, the report must include a proposed remediation plan in accordance with 19.15.29.12 NMAC, which includes the anticipated timelines for beginning and completing the remediation.

On what estimated date will the remediation commence	12/31/2023
On what date will (or did) the final sampling or liner inspection occur	05/10/2024
On what date will (or was) the remediation complete(d)	05/10/2024
What is the estimated surface area (in square feet) that will be reclaimed	25752
What is the estimated volume (in cubic yards) that will be reclaimed	2643
What is the estimated surface area (in square feet) that will be remediated	25752
What is the estimated volume (in cubic yards) that will be remediated	2643

These estimated dates and measurements are recognized to be the best guess or calculation at the time of submission and may (be) change(d) over time as more remediation efforts are completed.

The OCD recognizes that proposed remediation measures may have to be minimally adjusted in accordance with the physical realities encountered during remediation. If the responsible party has any need to significantly deviate from the remediation plan proposed, then it should consult with the division to determine if another remediation plan submission is required.

District I
 1625 N. French Dr., Hobbs, NM 88240
 Phone:(575) 393-6161 Fax:(575) 393-0720
District II
 811 S. First St., Artesia, NM 88210
 Phone:(575) 748-1283 Fax:(575) 748-9720
District III
 1000 Rio Brazos Rd., Aztec, NM 87410
 Phone:(505) 334-6178 Fax:(505) 334-6170
District IV
 1220 S. St Francis Dr., Santa Fe, NM 87505
 Phone:(505) 476-3470 Fax:(505) 476-3462

State of New Mexico
Energy, Minerals and Natural Resources
Oil Conservation Division
1220 S. St Francis Dr.
Santa Fe, NM 87505

QUESTIONS, Page 4

Action 356405

QUESTIONS (continued)

Operator: OXY USA INC P.O. Box 4294 Houston, TX 772104294	OGRID: 16696
	Action Number: 356405
	Action Type: [C-141] Reclamation Report C-141 (C-141-v-Reclamation)

QUESTIONS

Remediation Plan (continued)

Please answer all the questions that apply or are indicated. This information must be provided to the appropriate district office no later than 90 days after the release discovery date.

This remediation will (or is expected to) utilize the following processes to remediate / reduce contaminants:

(Select all answers below that apply.)

(Ex Situ) Excavation and off-site disposal (i.e. dig and haul, hydrovac, etc.)	Yes
Which OCD approved facility will be used for off-site disposal	LEA LAND LANDFILL [fEEM0112342028]
OR which OCD approved well (API) will be used for off-site disposal	Not answered.
OR is the off-site disposal site, to be used, out-of-state	Not answered.
OR is the off-site disposal site, to be used, an NMED facility	Not answered.
(Ex Situ) Excavation and on-site remediation (i.e. On-Site Land Farms)	Not answered.
(In Situ) Soil Vapor Extraction	Not answered.
(In Situ) Chemical processing (i.e. Soil Shredding, Potassium Permanganate, etc.)	Not answered.
(In Situ) Biological processing (i.e. Microbes / Fertilizer, etc.)	Not answered.
(In Situ) Physical processing (i.e. Soil Washing, Gypsum, Disking, etc.)	Not answered.
Ground Water Abatement pursuant to 19.15.30 NMAC	Not answered.
OTHER (Non-listed remedial process)	Not answered.

Per Subsection B of 19.15.29.11 NMAC unless the site characterization report includes completed efforts at remediation, the report must include a proposed remediation plan in accordance with 19.15.29.12 NMAC, which includes the anticipated timelines for beginning and completing the remediation.

I hereby certify that the information given above is true and complete to the best of my knowledge and understand that pursuant to OCD rules and regulations all operators are required to report and/or file certain release notifications and perform corrective actions for releases which may endanger public health or the environment. The acceptance of a C-141 report by the OCD does not relieve the operator of liability should their operations have failed to adequately investigate and remediate contamination that pose a threat to groundwater, surface water, human health or the environment. In addition, OCD acceptance of a C-141 report does not relieve the operator of responsibility for compliance with any other federal, state, or local laws and/or regulations.

I hereby agree and sign off to the above statement	Name: Wade Dittrich Title: Environmental Coordinator Email: wade_dittrich@oxy.com Date: 06/20/2024
--	---

The OCD recognizes that proposed remediation measures may have to be minimally adjusted in accordance with the physical realities encountered during remediation. If the responsible party has any need to significantly deviate from the remediation plan proposed, then it should consult with the division to determine if another remediation plan submission is required.

District I
 1625 N. French Dr., Hobbs, NM 88240
 Phone:(575) 393-6161 Fax:(575) 393-0720
District II
 811 S. First St., Artesia, NM 88210
 Phone:(575) 748-1283 Fax:(575) 748-9720
District III
 1000 Rio Brazos Rd., Aztec, NM 87410
 Phone:(505) 334-6178 Fax:(505) 334-6170
District IV
 1220 S. St Francis Dr., Santa Fe, NM 87505
 Phone:(505) 476-3470 Fax:(505) 476-3462

State of New Mexico
Energy, Minerals and Natural Resources
Oil Conservation Division
1220 S. St Francis Dr.
Santa Fe, NM 87505

QUESTIONS, Page 5

Action 356405

QUESTIONS (continued)

Operator: OXY USA INC P.O. Box 4294 Houston, TX 772104294	OGRID: 16696
	Action Number: 356405
	Action Type: [C-141] Reclamation Report C-141 (C-141-v-Reclamation)

QUESTIONS

Deferral Requests Only

Only answer the questions in this group if seeking a deferral upon approval this submission. Each of the following items must be confirmed as part of any request for deferral of remediation.

Requesting a deferral of the remediation closure due date with the approval of this submission	No
--	----

District I
 1625 N. French Dr., Hobbs, NM 88240
 Phone:(575) 393-6161 Fax:(575) 393-0720
District II
 811 S. First St., Artesia, NM 88210
 Phone:(575) 748-1283 Fax:(575) 748-9720
District III
 1000 Rio Brazos Rd., Aztec, NM 87410
 Phone:(505) 334-6178 Fax:(505) 334-6170
District IV
 1220 S. St Francis Dr., Santa Fe, NM 87505
 Phone:(505) 476-3470 Fax:(505) 476-3462

State of New Mexico
Energy, Minerals and Natural Resources
Oil Conservation Division
1220 S. St Francis Dr.
Santa Fe, NM 87505

QUESTIONS, Page 6

Action 356405

QUESTIONS (continued)

Operator: OXY USA INC P.O. Box 4294 Houston, TX 772104294	OGRID: 16696
	Action Number: 356405
	Action Type: [C-141] Reclamation Report C-141 (C-141-v-Reclamation)

QUESTIONS

Sampling Event Information	
Last sampling notification (C-141N) recorded	341094
Sampling date pursuant to Subparagraph (a) of Paragraph (1) of Subsection D of 19.15.29.12 NMAC	05/09/2024
What was the (estimated) number of samples that were to be gathered	48
What was the sampling surface area in square feet	14400

Remediation Closure Request

Only answer the questions in this group if seeking remediation closure for this release because all remediation steps have been completed.

Requesting a remediation closure approval with this submission	Yes
Have the lateral and vertical extents of contamination been fully delineated	Yes
Was this release entirely contained within a lined containment area	No
All areas reasonably needed for production or subsequent drilling operations have been stabilized, returned to the sites existing grade, and have a soil cover that prevents ponding of water, minimizing dust and erosion	Yes
What was the total surface area (in square feet) remediated	25752
What was the total volume (cubic yards) remediated	2643
All areas not reasonably needed for production or subsequent drilling operations have been reclaimed to contain a minimum of four feet of non-waste contain earthen material with concentrations less than 600 mg/kg chlorides, 100 mg/kg TPH, 50 mg/kg BTEX, and 10 mg/kg Benzene	Yes
What was the total surface area (in square feet) reclaimed	25752
What was the total volume (in cubic yards) reclaimed	2643
Summarize any additional remediation activities not included by answers (above)	NA

The responsible party must attach information demonstrating they have complied with all applicable closure requirements and any conditions or directives of the OCD. This demonstration should be in the form of a comprehensive report (in .pdf format) including a scaled site map, sampling diagrams, relevant field notes, photographs of any excavation prior to backfilling, laboratory data including chain of custody documents of final sampling, and a narrative of the remedial activities. Refer to 19.15.29.12 NMAC.

I hereby certify that the information given above is true and complete to the best of my knowledge and understand that pursuant to OCD rules and regulations all operators are required to report and/or file certain release notifications and perform corrective actions for releases which may endanger public health or the environment. The acceptance of a C-141 report by the OCD does not relieve the operator of liability should their operations have failed to adequately investigate and remediate contamination that pose a threat to groundwater, surface water, human health or the environment. In addition, OCD acceptance of a C-141 report does not relieve the operator of responsibility for compliance with any other federal, state, or local laws and/or regulations. The responsible party acknowledges they must substantially restore, reclaim, and re-vegetate the impacted surface area to the conditions that existed prior to the release or their final land use in accordance with 19.15.29.13 NMAC including notification to the OCD when reclamation and re-vegetation are complete.

I hereby agree and sign off to the above statement	Name: Wade Dittrich Title: Environmental Coordinator Email: wade_dittrich@oxy.com Date: 06/20/2024
--	---

District I
 1625 N. French Dr., Hobbs, NM 88240
 Phone:(575) 393-6161 Fax:(575) 393-0720
District II
 811 S. First St., Artesia, NM 88210
 Phone:(575) 748-1283 Fax:(575) 748-9720
District III
 1000 Rio Brazos Rd., Aztec, NM 87410
 Phone:(505) 334-6178 Fax:(505) 334-6170
District IV
 1220 S. St Francis Dr., Santa Fe, NM 87505
 Phone:(505) 476-3470 Fax:(505) 476-3462

State of New Mexico
Energy, Minerals and Natural Resources
Oil Conservation Division
1220 S. St Francis Dr.
Santa Fe, NM 87505

QUESTIONS, Page 7

Action 356405

QUESTIONS (continued)

Operator: OXY USA INC P.O. Box 4294 Houston, TX 772104294	OGRID: 16696
	Action Number: 356405
	Action Type: [C-141] Reclamation Report C-141 (C-141-v-Reclamation)

QUESTIONS

Reclamation Report

Only answer the questions in this group if all reclamation steps have been completed.

Requesting a reclamation approval with this submission	Yes
What was the total reclamation surface area (in square feet) for this site	25752
What was the total volume of replacement material (in cubic yards) for this site	2643

Per Paragraph (1) of Subsection D of 19.15.29.13 NMAC the reclamation must contain a minimum of four feet of non-waste containing, uncontaminated, earthen material with chloride concentrations less than 600 mg/kg as analyzed by EPA Method 300.0, or other test methods approved by the division. The soil cover must include a top layer, which is either the background thickness of topsoil or one foot of suitable material to establish vegetation at the site, whichever is greater.

Is the soil top layer complete and is it suitable material to establish vegetation	Yes
On what (estimated) date will (or was) the reseeding commence(d)	06/04/2024

Summarize any additional reclamation activities not included by answers (above)	NA
---	----

The responsible party must attach information demonstrating they have complied with all applicable reclamation requirements and any conditions or directives of the OCD. This demonstration should be in the form of attachments (in .pdf format) including a scaled site map, any proposed reseeding plans or relevant field notes, photographs of reclaimed area, and a narrative of the reclamation activities. Refer to 19.15.29.13 NMAC.

I hereby certify that the information given above is true and complete to the best of my knowledge and understand that pursuant to OCD rules and regulations all operators are required to report and/or file certain release notifications and perform corrective actions for releases which may endanger public health or the environment. The acceptance of a C-141 report by the OCD does not relieve the operator of liability should their operations have failed to adequately investigate and remediate contamination that pose a threat to groundwater, surface water, human health or the environment. In addition, OCD acceptance of a C-141 report does not relieve the operator of responsibility for compliance with any other federal, state, or local laws and/or regulations. The responsible party acknowledges they must substantially restore, reclaim, and re-vegetate the impacted surface area to the conditions that existed prior to the release or their final land use in accordance with 19.15.29.13 NMAC including notification to the OCD when reclamation and re-vegetation are complete.

I hereby agree and sign off to the above statement	Name: Wade Dittrich Title: Environmental Coordinator Email: wade_dittrich@oxy.com Date: 06/20/2024
--	---

District I
 1625 N. French Dr., Hobbs, NM 88240
 Phone:(575) 393-6161 Fax:(575) 393-0720

District II
 811 S. First St., Artesia, NM 88210
 Phone:(575) 748-1283 Fax:(575) 748-9720

District III
 1000 Rio Brazos Rd., Aztec, NM 87410
 Phone:(505) 334-6178 Fax:(505) 334-6170

District IV
 1220 S. St Francis Dr., Santa Fe, NM 87505
 Phone:(505) 476-3470 Fax:(505) 476-3462

State of New Mexico
Energy, Minerals and Natural Resources
Oil Conservation Division
1220 S. St Francis Dr.
Santa Fe, NM 87505

QUESTIONS, Page 8

Action 356405

QUESTIONS (continued)

Operator: OXY USA INC P.O. Box 4294 Houston, TX 772104294	OGRID: 16696
	Action Number: 356405
	Action Type: [C-141] Reclamation Report C-141 (C-141-v-Reclamation)

QUESTIONS

Revegetation Report	
<i>Only answer the questions in this group if all surface restoration, reclamation and re-vegetation obligations have been satisfied.</i>	
Requesting a restoration complete approval with this submission	No
<i>Per Paragraph (4) of Subsection (D) of 19.15.29.13 NMAC for any major or minor release containing liquids, the responsible party must notify the division when reclamation and re-vegetation are complete.</i>	

District I
 1625 N. French Dr., Hobbs, NM 88240
 Phone:(575) 393-6161 Fax:(575) 393-0720

District II
 811 S. First St., Artesia, NM 88210
 Phone:(575) 748-1283 Fax:(575) 748-9720

District III
 1000 Rio Brazos Rd., Aztec, NM 87410
 Phone:(505) 334-6178 Fax:(505) 334-6170

District IV
 1220 S. St Francis Dr., Santa Fe, NM 87505
 Phone:(505) 476-3470 Fax:(505) 476-3462

State of New Mexico
Energy, Minerals and Natural Resources
Oil Conservation Division
1220 S. St Francis Dr.
Santa Fe, NM 87505

CONDITIONS
 Action 356405

CONDITIONS

Operator: OXY USA INC P.O. Box 4294 Houston, TX 772104294	OGRID: 16696
	Action Number: 356405
	Action Type: [C-141] Reclamation Report C-141 (C-141-v-Reclamation)

CONDITIONS

Created By	Condition	Condition Date
rhamlet	We have received your Remediation Closure Report for Incident #NAPP2400330251 NIMITZ MDP1 13 1 FEDERAL COM. #311H, thank you. This Remediation Closure Report is approved.	6/27/2024

Sante Fe Main Office
Phone: (505) 476-3441

General Information
Phone: (505) 629-6116

Online Phone Directory
<https://www.emnrd.nm.gov/ocd/contact-us>

State of New Mexico
Energy, Minerals and Natural Resources
Oil Conservation Division
1220 S. St Francis Dr.
Santa Fe, NM 87505

QUESTIONS

Action 566382

QUESTIONS

Operator: OXY USA INC P.O. Box 4294 Houston, TX 772104294	OGRID: 16696
	Action Number: 566382
	Action Type: [C-141] Revegetation Report C-141 (C-141-v-Revegetation)

QUESTIONS

Prerequisites	
Incident ID (n#)	nAPP2400330251
Incident Name	NAPP2400330251 NIMITZ MDP1 13 1 FEDERAL COM. #311H @ A-18-24S-31E 100N 100E
Incident Type	Oil Release
Incident Status	Re-vegetation Report Received

Location of Release Source	
<i>Please answer all the questions in this group.</i>	
Site Name	NIMITZ MDP1 13 1 Federal Com. #311H
Date Release Discovered	12/31/2023
Surface Owner	Federal

Incident Details	
<i>Please answer all the questions in this group.</i>	
Incident Type	Oil Release
Did this release result in a fire or is the result of a fire	No
Did this release result in any injuries	No
Has this release reached or does it have a reasonable probability of reaching a watercourse	No
Has this release endangered or does it have a reasonable probability of endangering public health	No
Has this release substantially damaged or will it substantially damage property or the environment	No
Is this release of a volume that is or may with reasonable probability be detrimental to fresh water	No

Nature and Volume of Release	
<i>Material(s) released, please answer all that apply below. Any calculations or specific justifications for the volumes provided should be attached to the follow-up C-141 submission.</i>	
Crude Oil Released (bbls) Details	Cause: Equipment Failure Flow Line - Production Crude Oil Released: 50 BBL Recovered: 20 BBL Lost: 30 BBL.
Produced Water Released (bbls) Details	Cause: Equipment Failure Flow Line - Production Produced Water Released: 10 BBL Recovered: 5 BBL Lost: 5 BBL.
Is the concentration of chloride in the produced water >10,000 mg/l	No
Condensate Released (bbls) Details	Not answered.
Natural Gas Vented (Mcf) Details	Not answered.
Natural Gas Flared (Mcf) Details	Not answered.
Other Released Details	Not answered.
Are there additional details for the questions above (i.e. any answer containing Other, Specify, Unknown, and/or Fire, or any negative lost amounts)	Not answered.

Sante Fe Main Office
Phone: (505) 476-3441

General Information
Phone: (505) 629-6116

Online Phone Directory
<https://www.emnrd.nm.gov/ocd/contact-us>

State of New Mexico
Energy, Minerals and Natural Resources
Oil Conservation Division
1220 S. St Francis Dr.
Santa Fe, NM 87505

QUESTIONS, Page 2

Action 566382

QUESTIONS (continued)

Operator: OXY USA INC P.O. Box 4294 Houston, TX 772104294	OGRID: 16696
	Action Number: 566382
	Action Type: [C-141] Revegetation Report C-141 (C-141-v-Revegetation)

QUESTIONS

Nature and Volume of Release (continued)	
Is this a gas only submission (i.e. only significant Mcf values reported)	No, according to supplied volumes this does not appear to be a "gas only" report.
Was this a major release as defined by Subsection A of 19.15.29.7 NMAC	Yes
Reasons why this would be considered a submission for a notification of a major release	From paragraph A. "Major release" determine using: (1) an unauthorized release of a volume, excluding gases, of 25 barrels or more.
<i>With the implementation of the 19.15.27 NMAC (05/25/2021), venting and/or flaring of natural gas (i.e. gas only) are to be submitted on the C-129 form.</i>	

Initial Response

The responsible party must undertake the following actions immediately unless they could create a safety hazard that would result in injury.

The source of the release has been stopped	True
The impacted area has been secured to protect human health and the environment	True
Released materials have been contained via the use of berms or dikes, absorbent pads, or other containment devices	True
All free liquids and recoverable materials have been removed and managed appropriately	True
If all the actions described above have not been undertaken, explain why	Not answered.

Per Paragraph (4) of Subsection B of 19.15.29.8 NMAC the responsible party may commence remediation immediately after discovery of a release. If remediation has begun, please prepare and attach a narrative of actions to date in the follow-up C-141 submission. If remedial efforts have been successfully completed or if the release occurred within a lined containment area (see Subparagraph (a) of Paragraph (5) of Subsection A of 19.15.29.11 NMAC), please prepare and attach all information needed for closure evaluation in the follow-up C-141 submission.

I hereby certify that the information given above is true and complete to the best of my knowledge and understand that pursuant to OCD rules and regulations all operators are required to report and/or file certain release notifications and perform corrective actions for releases which may endanger public health or the environment. The acceptance of a C-141 report by the OCD does not relieve the operator of liability should their operations have failed to adequately investigate and remediate contamination that pose a threat to groundwater, surface water, human health or the environment. In addition, OCD acceptance of a C-141 report does not relieve the operator of responsibility for compliance with any other federal, state, or local laws and/or regulations.

I hereby agree and sign off to the above statement	Name: Ensolum Company Email: Oxy_Midland@ensolum.com Date: 03/25/2026
--	---

Sante Fe Main Office
Phone: (505) 476-3441

General Information
Phone: (505) 629-6116

Online Phone Directory
<https://www.emnrd.nm.gov/ocd/contact-us>

State of New Mexico
Energy, Minerals and Natural Resources
Oil Conservation Division
1220 S. St Francis Dr.
Santa Fe, NM 87505

QUESTIONS, Page 3

Action 566382

QUESTIONS (continued)

Operator: OXY USA INC P.O. Box 4294 Houston, TX 772104294	OGRID: 16696
	Action Number: 566382
	Action Type: [C-141] Revegetation Report C-141 (C-141-v-Revegetation)

QUESTIONS

Site Characterization
Please answer all the questions in this group (only required when seeking remediation plan approval and beyond). This information must be provided to the appropriate district office no later than 90 days after the release discovery date.

What is the shallowest depth to groundwater beneath the area affected by the release in feet below ground surface (ft bgs)	Between 51 and 75 (ft.)
What method was used to determine the depth to ground water	NM OSE iWaters Database Search
Did this release impact groundwater or surface water	No
What is the minimum distance, between the closest lateral extents of the release and the following surface areas:	
A continuously flowing watercourse or any other significant watercourse	Greater than 5 (mi.)
Any lakebed, sinkhole, or playa lake (measured from the ordinary high-water mark)	Between ½ and 1 (mi.)
An occupied permanent residence, school, hospital, institution, or church	Between 1000 (ft.) and ½ (mi.)
A spring or a private domestic fresh water well used by less than five households for domestic or stock watering purposes	Between 1000 (ft.) and ½ (mi.)
Any other fresh water well or spring	Between 1000 (ft.) and ½ (mi.)
Incorporated municipal boundaries or a defined municipal fresh water well field	Greater than 5 (mi.)
A wetland	Between 500 and 1000 (ft.)
A subsurface mine	Greater than 5 (mi.)
An (non-karst) unstable area	Between 1 and 5 (mi.)
Categorize the risk of this well / site being in a karst geology	Low
A 100-year floodplain	Greater than 5 (mi.)
Did the release impact areas not on an exploration, development, production, or storage site	Yes

Remediation Plan
Please answer all the questions that apply or are indicated. This information must be provided to the appropriate district office no later than 90 days after the release discovery date.

Requesting a remediation plan approval with this submission	Yes
<i>Attach a comprehensive report demonstrating the lateral and vertical extents of soil contamination associated with the release have been determined, pursuant to 19.15.29.11 NMAC and 19.15.29.13 NMAC.</i>	
Have the lateral and vertical extents of contamination been fully delineated	Yes
Was this release entirely contained within a lined containment area	No

Soil Contamination Sampling: (Provide the highest observable value for each, in milligrams per kilograms.)

Chloride (EPA 300.0 or SM4500 Cl B)	8660
TPH (GRO+DRO+MRO) (EPA SW-846 Method 8015M)	6832
GRO+DRO (EPA SW-846 Method 8015M)	2282
BTEX (EPA SW-846 Method 8021B or 8260B)	1
Benzene (EPA SW-846 Method 8021B or 8260B)	0

Per Subsection B of 19.15.29.11 NMAC unless the site characterization report includes completed efforts at remediation, the report must include a proposed remediation plan in accordance with 19.15.29.12 NMAC, which includes the anticipated timelines for beginning and completing the remediation.

On what estimated date will the remediation commence	12/31/2023
On what date will (or did) the final sampling or liner inspection occur	05/10/2024
On what date will (or was) the remediation complete(d)	05/10/2024
What is the estimated surface area (in square feet) that will be reclaimed	25752
What is the estimated volume (in cubic yards) that will be reclaimed	2643
What is the estimated surface area (in square feet) that will be remediated	25752
What is the estimated volume (in cubic yards) that will be remediated	2643

These estimated dates and measurements are recognized to be the best guess or calculation at the time of submission and may (be) change(d) over time as more remediation efforts are completed. The OCD recognizes that proposed remediation measures may have to be minimally adjusted in accordance with the physical realities encountered during remediation. If the responsible party has any need to significantly deviate from the remediation plan proposed, then it should consult with the division to determine if another remediation plan submission is required.

Sante Fe Main Office
Phone: (505) 476-3441

General Information
Phone: (505) 629-6116

Online Phone Directory
<https://www.emnrd.nm.gov/ocd/contact-us>

State of New Mexico
Energy, Minerals and Natural Resources
Oil Conservation Division
1220 S. St Francis Dr.
Santa Fe, NM 87505

QUESTIONS, Page 4

Action 566382

QUESTIONS (continued)

Operator: OXY USA INC P.O. Box 4294 Houston, TX 772104294	OGRID: 16696
	Action Number: 566382
	Action Type: [C-141] Revegetation Report C-141 (C-141-v-Revegetation)

QUESTIONS

Remediation Plan (continued)

Please answer all the questions that apply or are indicated. This information must be provided to the appropriate district office no later than 90 days after the release discovery date.

This remediation will (or is expected to) utilize the following processes to remediate / reduce contaminants:

(Select all answers below that apply.)

(Ex Situ) Excavation and off-site disposal (i.e. dig and haul, hydrovac, etc.)	Yes
Which OCD approved facility will be used for off-site disposal	fEEM0112342028 LEA LAND LANDFILL
OR which OCD approved well (API) will be used for off-site disposal	Not answered.
OR is the off-site disposal site, to be used, out-of-state	No
OR is the off-site disposal site, to be used, an NMED facility	No
(Ex Situ) Excavation and on-site remediation (i.e. On-Site Land Farms)	No
(In Situ) Soil Vapor Extraction	No
(In Situ) Chemical processing (i.e. Soil Shredding, Potassium Permanganate, etc.)	No
(In Situ) Biological processing (i.e. Microbes / Fertilizer, etc.)	No
(In Situ) Physical processing (i.e. Soil Washing, Gypsum, Disking, etc.)	No
Ground Water Abatement pursuant to 19.15.30 NMAC	No
OTHER (Non-listed remedial process)	No

Per Subsection B of 19.15.29.11 NMAC unless the site characterization report includes completed efforts at remediation, the report must include a proposed remediation plan in accordance with 19.15.29.12 NMAC, which includes the anticipated timelines for beginning and completing the remediation.

I hereby certify that the information given above is true and complete to the best of my knowledge and understand that pursuant to OCD rules and regulations all operators are required to report and/or file certain release notifications and perform corrective actions for releases which may endanger public health or the environment. The acceptance of a C-141 report by the OCD does not relieve the operator of liability should their operations have failed to adequately investigate and remediate contamination that pose a threat to groundwater, surface water, human health or the environment. In addition, OCD acceptance of a C-141 report does not relieve the operator of responsibility for compliance with any other federal, state, or local laws and/or regulations.

I hereby agree and sign off to the above statement	Name: Ensolum Company Email: Oxy_Midland@ensolum.com Date: 03/25/2026
--	--

The OCD recognizes that proposed remediation measures may have to be minimally adjusted in accordance with the physical realities encountered during remediation. If the responsible party has any need to significantly deviate from the remediation plan proposed, then it should consult with the division to determine if another remediation plan submission is required.

Sante Fe Main Office
Phone: (505) 476-3441

General Information
Phone: (505) 629-6116

Online Phone Directory
<https://www.emnrd.nm.gov/ocd/contact-us>

State of New Mexico
Energy, Minerals and Natural Resources
Oil Conservation Division
1220 S. St Francis Dr.
Santa Fe, NM 87505

QUESTIONS, Page 5

Action 566382

QUESTIONS (continued)

Operator: OXY USA INC P.O. Box 4294 Houston, TX 772104294	OGRID: 16696
	Action Number: 566382
	Action Type: [C-141] Revegetation Report C-141 (C-141-v-Revegetation)

QUESTIONS

Deferral Requests Only	
<i>Only answer the questions in this group if seeking a deferral upon approval this submission. Each of the following items must be confirmed as part of any request for deferral of remediation.</i>	
Requesting a deferral of the remediation closure due date with the approval of this submission	No

Sante Fe Main Office
Phone: (505) 476-3441

General Information
Phone: (505) 629-6116

Online Phone Directory
<https://www.emnrd.nm.gov/ocd/contact-us>

State of New Mexico
Energy, Minerals and Natural Resources
Oil Conservation Division
1220 S. St Francis Dr.
Santa Fe, NM 87505

QUESTIONS, Page 6

Action 566382

QUESTIONS (continued)

Operator: OXY USA INC P.O. Box 4294 Houston, TX 772104294	OGRID: 16696
	Action Number: 566382
	Action Type: [C-141] Revegetation Report C-141 (C-141-v-Revegetation)

QUESTIONS

Sampling Event Information	
Last sampling notification (C-141N) recorded	341094
Sampling date pursuant to Subparagraph (a) of Paragraph (1) of Subsection D of 19.15.29.12 NMAC	05/09/2024
What was the (estimated) number of samples that were to be gathered	48
What was the sampling surface area in square feet	14400

Remediation Closure Request	
<i>Only answer the questions in this group if seeking remediation closure for this release because all remediation steps have been completed.</i>	
Requesting a remediation closure approval with this submission	Yes
Have the lateral and vertical extents of contamination been fully delineated	Yes
Was this release entirely contained within a lined containment area	No
All areas reasonably needed for production or subsequent drilling operations have been stabilized, returned to the sites existing grade, and have a soil cover that prevents ponding of water, minimizing dust and erosion	Yes
What was the total surface area (in square feet) remediated	25752
What was the total volume (cubic yards) remediated	2643
All areas not reasonably needed for production or subsequent drilling operations have been reclaimed to contain a minimum of four feet of non-waste contain earthen material with concentrations less than 600 mg/kg chlorides, 100 mg/kg TPH, 50 mg/kg BTEX, and 10 mg/kg Benzene	Yes
What was the total surface area (in square feet) reclaimed	25752
What was the total volume (in cubic yards) reclaimed	2643
Summarize any additional remediation activities not included by answers (above)	NA

The responsible party must attach information demonstrating they have complied with all applicable closure requirements and any conditions or directives of the OCD. This demonstration should be in the form of a comprehensive report (in .pdf format) including a scaled site map, sampling diagrams, relevant field notes, photographs of any excavation prior to backfilling, laboratory data including chain of custody documents of final sampling, and a narrative of the remedial activities. Refer to 19.15.29.12 NMAC.

I hereby certify that the information given above is true and complete to the best of my knowledge and understand that pursuant to OCD rules and regulations all operators are required to report and/or file certain release notifications and perform corrective actions for releases which may endanger public health or the environment. The acceptance of a C-141 report by the OCD does not relieve the operator of liability should their operations have failed to adequately investigate and remediate contamination that pose a threat to groundwater, surface water, human health or the environment. In addition, OCD acceptance of a C-141 report does not relieve the operator of responsibility for compliance with any other federal, state, or local laws and/or regulations. The responsible party acknowledges they must substantially restore, reclaim, and re-vegetate the impacted surface area to the conditions that existed prior to the release or their final land use in accordance with 19.15.29.13 NMAC including notification to the OCD when reclamation and re-vegetation are complete.

I hereby agree and sign off to the above statement	Name: Ensolum Company Email: Oxy_Midland@ensolum.com Date: 03/25/2026
--	---

Sante Fe Main Office
Phone: (505) 476-3441

General Information
Phone: (505) 629-6116

Online Phone Directory
<https://www.emnrd.nm.gov/ocd/contact-us>

State of New Mexico
Energy, Minerals and Natural Resources
Oil Conservation Division
1220 S. St Francis Dr.
Santa Fe, NM 87505

QUESTIONS, Page 7

Action 566382

QUESTIONS (continued)

Operator: OXY USA INC P.O. Box 4294 Houston, TX 772104294	OGRID: 16696
	Action Number: 566382
	Action Type: [C-141] Revegetation Report C-141 (C-141-v-Revegetation)

QUESTIONS

Reclamation Report	
<i>Only answer the questions in this group if all reclamation steps have been completed.</i>	
Requesting a reclamation approval with this submission	Yes
What was the total reclamation surface area (in square feet) for this site	25752
What was the total volume of replacement material (in cubic yards) for this site	2643
<i>Per Paragraph (1) of Subsection D of 19.15.29.13 NMAC the reclamation must contain a minimum of four feet of non-waste containing, uncontaminated, earthen material with chloride concentrations less than 600 mg/kg as analyzed by EPA Method 300.0, or other test methods approved by the division. The soil cover must include a top layer, which is either the background thickness of topsoil or one foot of suitable material to establish vegetation at the site, whichever is greater.</i>	
Is the soil top layer complete and is it suitable material to establish vegetation	Yes
On what (estimated) date will (or was) the reseeded commence(d)	06/04/2024
Summarize any additional reclamation activities not included by answers (above)	NA
<i>The responsible party must attach information demonstrating they have complied with all applicable reclamation requirements and any conditions or directives of the OCD. This demonstration should be in the form of attachments (in .pdf format) including a scaled site map, any proposed reseeded plans or relevant field notes, photographs of reclaimed area, and a narrative of the reclamation activities. Refer to 19.15.29.13 NMAC.</i>	
I hereby certify that the information given above is true and complete to the best of my knowledge and understand that pursuant to OCD rules and regulations all operators are required to report and/or file certain release notifications and perform corrective actions for releases which may endanger public health or the environment. The acceptance of a C-141 report by the OCD does not relieve the operator of liability should their operations have failed to adequately investigate and remediate contamination that pose a threat to groundwater, surface water, human health or the environment. In addition, OCD acceptance of a C-141 report does not relieve the operator of responsibility for compliance with any other federal, state, or local laws and/or regulations. The responsible party acknowledges they must substantially restore, reclaim, and re-vegetate the impacted surface area to the conditions that existed prior to the release or their final land use in accordance with 19.15.29.13 NMAC including notification to the OCD when reclamation and re-vegetation are complete.	
I hereby agree and sign off to the above statement	Name: Ensolum Company Email: Oxy_Midland@ensolum.com Date: 03/25/2026

Sante Fe Main Office
Phone: (505) 476-3441

General Information
Phone: (505) 629-6116

Online Phone Directory
<https://www.emnrd.nm.gov/ocd/contact-us>

State of New Mexico
Energy, Minerals and Natural Resources
Oil Conservation Division
1220 S. St Francis Dr.
Santa Fe, NM 87505

QUESTIONS, Page 8

Action 566382

QUESTIONS (continued)

Operator: OXY USA INC P.O. Box 4294 Houston, TX 772104294	OGRID: 16696
	Action Number: 566382
	Action Type: [C-141] Revegetation Report C-141 (C-141-v-Revegetation)

QUESTIONS

Revegetation Report

Only answer the questions in this group if all surface restoration, reclamation and re-vegetation obligations have been satisfied.

Requesting a restoration complete approval with this submission	Yes
What was the total revegetation surface area (in square feet) for this site	25752

Per Paragraph (2) of Subsection D of 19.15.29.13 NMAC the responsible party must reseed disturbed area in the first favorable growing season following closure of the site.

On what date did the reseeded commence	06/10/2024
On what date was the vegetative cover inspected	08/05/2025
What was the life form ratio compared to pre-disturbance levels	93
What was the total percent plant cover compared to pre-disturbance levels	80

Summarize any additional revegetation activities not included by answers (above)	NA
--	----

The responsible party must attach information demonstrating they have complied with all applicable re-vegetation requirements and any conditions or directives of the OCD. This demonstration should be in the form of attachments (in .pdf format) including a scaled site map, any life form ratio and percent plant cover sampling diagrams or other relevant field notes, photographs of re-vegetated areas, and a narrative of the re-vegetation activities. Refer to 19.15.29.13 NMAC.

I hereby certify that the information given above is true and complete to the best of my knowledge and understand that pursuant to OCD rules and regulations all operators are required to report and/or file certain release notifications and perform corrective actions for releases which may endanger public health or the environment. The acceptance of a C-141 report by the OCD does not relieve the operator of liability should their operations have failed to adequately investigate and remediate contamination that pose a threat to groundwater, surface water, human health or the environment. In addition, OCD acceptance of a C-141 report does not relieve the operator of responsibility for compliance with any other federal, state, or local laws and/or regulations. The responsible party acknowledges they must substantially restore, reclaim, and re-vegetate the impacted surface area to the conditions that existed prior to the release or their final land use in accordance with 19.15.29.13 NMAC including notification to the OCD when reclamation and re-vegetation are complete.

I hereby agree and sign off to the above statement	Name: Ensolum Company Email: Oxy_Midland@ensolum.com Date: 03/25/2026
--	---

Per Paragraph (4) of Subsection (D) of 19.15.29.13 NMAC for any major or minor release containing liquids, the responsible party must notify the division when reclamation and re-vegetation are complete.

Sante Fe Main Office
Phone: (505) 476-3441

General Information
Phone: (505) 629-6116

Online Phone Directory
<https://www.emnrd.nm.gov/ocd/contact-us>

State of New Mexico
Energy, Minerals and Natural Resources
Oil Conservation Division
1220 S. St Francis Dr.
Santa Fe, NM 87505

CONDITIONS

Action 566382

CONDITIONS

Operator: OXY USA INC P.O. Box 4294 Houston, TX 772104294	OGRID: 16696
	Action Number: 566382
	Action Type: [C-141] Revegetation Report C-141 (C-141-v-Revegetation)

CONDITIONS

Created By	Condition	Condition Date
rhamlet	We have received your revegetation report for Incident #nAPP2400330251 NIMITZ MDP1 13 1 Federal Com. #311H, thank you. The revegetation report is approved.	3/25/2026