



SITE CHARACTERIZATION AND REMEDIATION PLAN ADDENDUM

Site Information:

Happy Valley Compressor Station

Incident Number: nAPP2520425249

Unit G, Section 15, Township 23 South, Range 26 East

Eddy County, New Mexico

(32.306944, -104.277672)

Prepared For:

WPX Energy Permian, LLC

5315 Buena Vista Dr.

Carlsbad, NM 88220

EXECUTIVE SUMMARY

Etech Environmental & Safety Solutions, Inc. (Etech), on behalf of Devon Energy Production Company, LP (Devon), presents the following Site Characterization and Remediation Plan Addendum (SCRPA) for the Happy Valley Compressor Station (Incident Number nAPP2520425249). This document summarizes the release, completed corrective actions, resolution of previously identified data discrepancies, and the current status of remediation activities.

On July 18, 2025, a storage tank failure resulted in the release of approximately 50 thousand cubic feet (MCF) of natural gas and an estimated 49 barrels (bbls) of a natural gas condensate and produced water mixture to the pad surface and adjacent northern pasture. Etech conducted Site Characterization in accordance with applicable regulatory requirements, including Title 19, Chapter 15, Part 29 of the New Mexico Administrative Code (19.15.29 NMAC). Initial delineation, excavation, and confirmation sampling were completed to address residual impacts in soils. Approximately 1,300 cubic yards of impacted material were removed and transported to a disposal facility under Devon approved waste manifests. Confirmation soil sampling indicated that the intra-pad area met applicable closure criteria; however, impacts remained in the adjacent pasture, which were subsequently delineated.

During regulatory review, discrepancies were identified between excavation square footage values derived from Geographic Information System (GIS) workflows and measurements obtained from exported PDF Site Maps. A technical evaluation determined that the discrepancy was due to distortion introduced by the WGS 1984 Web Mercator Auxiliary Sphere projection used during PDF export. Field verification of excavation dimensions was conducted on November 12, 2025, using a Rolatape® distance measuring wheel. Field measurements confirmed that GIS-derived excavation areas accurately represent Site conditions. Updated Site Maps were generated using a corrected projection workflow to ensure consistency between GIS data, exported figures, and field measurements.

Based on the verified excavation area of approximately 8,028 square feet, Etech identified that three confirmation excavation floor samples were inadvertently not collected during confirmation excavation soil sampling activities. These samples were subsequently collected from the backfilled excavation areas. In addition, vertical delineation at sampling location PH11 were completed. Laboratory analytical results confirm that both vertical and horizontal delineation of impacts at the Site are complete.

This SCRPA documents the corrective actions completed to date, including excavation and sampling activities, and provides updated figures and supporting documentation, including field measurement records. The findings demonstrate that remediation activities have been conducted in a manner protective of human health, groundwater, and the environment, and in compliance with applicable New Mexico Oil Conservation Division (NMOCD) and New Mexico State Land Office (NMSLO) requirements.

SITE LOCATION AND RELEASE BACKGROUND

The Site is associated with oil and gas exploration and production operations located on State Land, managed by the NMSLO ([Figure 1 in Appendix A](#)). On July 18, 2025, a storage tank failure caused the release of approximately 50 MCF of natural gas and a 49 bbl mixture of natural gas condensate and produced water to be released onto the pad surface and adjacent northern pasture, hereafter referred to as the Area of Concern (AOC). Vacuum trucks were immediately dispatched and recovered approximately 45 bbls of free-standing fluids. Devon immediately notified the NMOCD

and NMSLO via email on July 19, 2025, and July 23, 2025, respectively. The release was reported on a Corrective Action Form C-141 (Form C-141), which was received by the NMOCD on July 29, 2025, and assigned Incident Number nAPP2520425249. In preparation for remediation activities, Devon temporarily removed the tank battery from the earthen bermed tank battery containment (EBTBC).

The Site's climate is generally semi-arid to arid continental and characterized by light precipitation and abundant sunshine. According to the United States of Agriculture (USDA) Natural Resources Conservation Service (NRCS) Soil Survey, the average annual precipitation ranges from 11 to 19 inches with most of the precipitation occurring from the months of May through October. The soil in the area is made up of Reagan-Upton Association, with 0 to 9 percent slope, and consists of a well-drained area. Further soil characteristics and ecological descriptions can be referenced in the complete USDA NRCS Soil survey and NRCS Ecological Site descriptions in [Appendix B](#).

NMSLO REGULATORY COMPLIANCE

Based on a desktop review of the NMOCD Oil and Gas Map and NMSLO Land Status map, the AOC is located on an active NMSLO oil and gas lease (V049000006). The active lease of approximately 280 acres is currently managed by Earthstone Permian, LCC. Since Devon operates an active facility (fAPP2520429441) on this lease, and the AOC footprint is situated within the boundaries of the active lease, a Right-of-Entry (ROE) for remediation was not required.

SITE CHARACTERIZATION AND CLOSURE CRITERIA

Etech characterized the Site according to Table I, Closure Criteria for Soils Impacted by a Release, of Title 19, Chapter 15, Part 29, Section 12 (19.15.29.12) of the New Mexico Administrative Code (NMAC) considering depth to ground water and the proximity to:

- Any lakebed, sinkhole or playa lake (measured from the ordinary high-water mark);
- An occupied permanent residence, school, hospital, institution or church;
- A spring or a private, domestic fresh water well used by less than five households for domestic or stock watering purposes;
- Any freshwater well or spring;
- Incorporated municipal boundaries or a defined municipal fresh water well field covered under a municipal ordinance;
- A wetland;
- A subsurface mine;
- An unstable area (i.e. high karst potential); and
- A 100-year floodplain.

An initial desktop review referencing the *NMOCD Oil and Gas Map* and/or *USGS National Water Information System: Mapper* indicated the closest boring and/or well with recent depth to groundwater data was New Mexico Office of the State Engineer (NMOSE) permitted boring (C-03950 POD1). The boring was drilled by Vanguard Well Resources, LLC (Vanguard) on March 14, 2022, which is located approximately, 0.4 miles southwest of the Site. Using a truck mounted drill rig equipped with air rotary, the soil boring was advanced to a depth of 308 feet below ground surface (bgs). After a 72-hour observation period the static water level was measured to be at 200 feet bgs. Following the observation period, the boring was plugged and abandoned per the appropriate regulations. Regional soil borings and groundwater wells are shown on [Figure 1A](#) in [Appendix A](#). The referenced boring log is provided in [Appendix C](#).

Based on the desktop review of the current BLM Carlsbad Field Office (CFO) karst cave potential map, the Site is located in a medium potential karst area. Further evaluation via aerial and subsurface karst surveys would be required to confirm if the Site was considered “stable” as defined by the State of New Mexico Energy, Minerals, and Natural Resource Department (EMNRD) Karst Potential Occurrence Zones Notice.

All remaining sensitive receptors are not within proximity of the Site. Receptor details from the Site Characterization are included in **Figure 1A**, **Figure 1B**, and **Figure 1C** in **Appendix A**. Based on the results from the desktop review, specifically the medium karst potential designation at the Site in accordance with the NMOCD Karst Public Notice, the following Closure Criteria was applied:

| Constituents of Concern (COCs) | Laboratory Analytical Method | Closure Criteria Limits [†] |
|--|---|--------------------------------------|
| Chloride | Environmental Protection Agency (EPA) 300.0 | 600 (mg/kg)** |
| TPH (Total Petroleum Hydrocarbons) | EPA 8015 M/D | 100 mg/kg |
| Benzene | EPA 8021B or EPA 8260B | 10 mg/kg |
| Benzene, Toluene, Ethylbenzene, Total Xylenes (BTEX) | EPA 8021B or EPA 8260B | 50 mg/kg |

[†]The reclamation standard concentration requirements of 600 mg/kg chloride and 100 mg/kg TPH apply to the top 4 feet of areas to be immediately reclaimed following remediation pursuant to NMAC 19.15.17.13.

^{**}Numerical limit or natural background level, whichever is greater, pursuant to Table I, NMAC 19.15.17.12.

CULTURAL PROPERTIES PROTECTION RULE

Per the applicable requirements set forth by the NMSLO Cultural Properties Protection (CPP) Rule (19.2.24 NMAC), Etech, on behalf of Devon consulted with Lone Mountain Archaeological Services, Inc. (Lone Mountain) to perform an intensive pedestrian survey on the Area of Potential Effect (APE) on the undisturbed NMSLO-managed land on August 5, 2025. The pedestrian survey yielded negative with no archaeological Sites and/or historic properties observed during the investigation. A copy of the New Mexico Cultural Resources Information System (NMCRIIS) Cultural Resources Cover Sheet (Activity Number: 159224) is included in **Appendix D**.

BIOLOGICAL SENSITIVE AREAS

Based on an initial desktop review, in accordance with the U.S. Fish and Wildlife Service (USFWS), the National Marine Fisheries Service (NMFS), and the New Mexico Crucial Habitat Assessment Tool (NM CHAT), the APE is assigned a 2-ranking score, where 1 represents the most critical habitat and 6 the least. A Special Status Plan Species (SSPS) survey was conducted on August 20, 2025, by a certified botanist from SWCA Environmental Consultants (SWCA) in compliance with the NMSLO requirements. Survey results determined that no SSPS individuals and/or other sensitive biological species were observed within the APE. All other sources utilized in the initial desktop review are referenced in **Appendix E**.

INTRA-PAD REMEDIATION AND SOIL SAMPLING ACTIVITIES

On August 15, 2025, initial delineation activities were conducted by Etech to characterize the subject release by verifying the presence or absence of residual soil impacts. Three delineation potholes (PH01 through PH03) were advanced via mechanical equipment within the AOC, which

were driven by field screening soil for volatile organic compounds (VOCs) utilizing a calibrated photoionization detector (PID) and chloride using Hach® chloride QuanTab® test strips. A minimum of two soil samples were collected from each delineation soil sampling location, representing the highest observed field screening concentration(s) and the greatest depth. Field screening results and soil observations are included on soil sampling logs in [Appendix F](#). The delineation soil sample locations are shown in [Figure 2](#) in [Appendix A](#). Photographic documentation of delineation activities is included in [Appendix G](#).

Delineation soil samples were placed directly into lab provided pre-cleaned glass jars, packaged with minimal void space, labeled, and immediately placed on ice. The soil samples were transported under strict chain-of-custody procedures, to Envirotech, Inc. Laboratories (Envirotech) in Farmington, New Mexico, for analysis of COCs.

On August 20, 2025, Etech oversaw excavation activities of residual impacts identified by laboratory analytical results of delineation soil samples and visual observation. The excavation was advanced via mechanical equipment and driven by field screening VOCs and chloride as previously described. Following the removal of soil, Etech collected 5-point composite confirmation excavation soil samples at a sampling frequency of 200 square feet per soil composite soil sample (FS01 through FS31 and SW01 through SW31). The 5-point confirmation soil samples were comprised of five equivalent aliquots homogenized in a 1-gallon, resealable plastic bag. Confirmation soil samples were field screened, handled, and analyzed as previously described.

Upon review of excavation laboratory analytical results, concentration exceedances of one or more COCs with respect to the applicable Site Closure Criteria warranted additional remediation. Impacted soil identified by excavation soil sample results was excavated from the Site and transported to a licensed and approved New Mexico landfill. Following removal of impacted soil, Etech collected 5-point composite confirmation soil samples at a sampling frequency of 200 square feet from the excavation(s). The soil samples were collected, handled, and analyzed as previously described.

Approximately 1,300 cubic yards (CY) of impacted soil were excavated, removed from the Site, and transported to a waste management facility under Devon approved manifests. The excavation extent(s) and location of confirmation excavation soil samples are shown in [Figure 3](#) in [Appendix A](#). Photographic documentation of excavation activities is included in [Appendix G](#).

CONFIRMATION EXCAVATION LABORATORY ANALYTICAL RESULTS

Laboratory analytical results indicated that the concentrations of COCs for all final confirmation excavation floor soil samples and final confirmation excavation sidewall soil samples collected from within the pad extent (SW02 through SW05) were compliant with Site Closure Criteria.

The laboratory analytical results for the remaining confirmation excavation sidewall soil samples collected directly adjacent to the pasture (SW01 and SW06 through SW08) indicated that TPH and/or chloride exceed the established Site Closure Criteria.

SQUARE FOOTAGE DISCREPANCY AND RESOLUTION

During regulatory review of excavation documentation, a discrepancy was identified between square footage values calculated using Geographic Information System (GIS) workflows and values generated using a PDF measurement tool. A detailed evaluation determined that the discrepancy was associated with the map projection used during PDF export. Specifically, the WGS 1984 Web

Mercator Auxiliary Sphere projection can introduce spatial distortion when measuring areas from exported PDF files, resulting in differences between PDF-based measurements and GIS-derived measurements.

To verify excavation dimensions, Etech conducted a field-based measurement verification on November 12, 2025. Excavation boundaries were measured using a Rolatape® distance measuring wheel. The observed field measurements were consistent with GIS-derived values, confirming that GIS measurements accurately represent excavation dimensions at the Site.

Based on GIS analysis and field verification, the total excavation area at the Happy Valley Compressor Station is approximately 8,028 square feet. The previously reported discrepancy was attributed solely to projection-related distortion in exported PDF files. Updated Site Maps have been generated using an appropriate projection workflow to ensure consistency between GIS measurements, exported PDFs, and field measurements. Field measurement documentation and supporting data collected on November 12, 2025, are included in [Appendix H](#). Based on field verification, updated mapping workflow and completion of confirmation soil sampling, excavation dimensions and sampling coverage are considered accurate and representative of Site conditions.

Following confirmation of excavation dimensions, Etech determined that three (3) confirmation excavation floor samples (FS39 through FS41) were not originally collected due to a discrepancy in the square footage. These samples were subsequently collected from the backfilled excavation area(s) via mechanical equipment in areas calculated to be deficient, specifically, from the eastern and southern excavation areas previously excavated up to 5-foot bgs. The confirmation excavation soil samples were comprised of five equivalent aliquots collected from potholes advanced to 5 feet bgs via mechanical equipment and homogenized in a 1-gallon, resealable plastic bag. Confirmation soil samples were field screened, handled, and analyzed as previously described.

Laboratory analytical results indicated that the concentrations of COCs for all final confirmation excavation soil samples, including the additional final confirmation excavation floor soil samples (FS39 through FS41) were compliant with Site Closure Criteria. Laboratory analytical results are summarized in [Table 1](#) included in [Appendix I](#). The executed chain-of-custody form and laboratory reports are provided in [Appendix J](#).

CONTINUED DELINEATION SOIL SAMPLING ACTIVITIES

Concurrently with excavation soil sampling activities and on November 25, 2025, Etech conducted delineation activities to verify the presence or absence of residual impacts associated with the adjacent pasture. Twenty delineation potholes (PH01 through PH20) were advanced via mechanical equipment, driven by field screening for VOCs and chloride as previously described. A minimum of 2 soil samples were collected from each delineation soil sampling location, representing the highest observed field screening concentration (s) and the greatest depth. Delineation soil samples were submitted to Envirotech for analysis of COCs. The locations of the delineation soil samples are shown in [Figure 2](#) in [Appendix A](#).

On November 25, 2025, soil sample collection at PH11 was further advanced to 4 feet bgs for sufficient vertical delineation. The soil sample was field screened, collected, handled, and analyzed as previously described. Based on the analytical results and completed delineation activities, both vertical and horizontal delineation at the Site is considered complete.

DELINEATION LABORATORY ANALYTICAL RESULTS

Laboratory analytical results for soil samples surrounding the AOC were compliant with the Site Closure Criteria and/or reclamation standard. Additionally, BTEX concentrations were below the Site Closure Criteria for all delineation soil samples.

Laboratory analytical results for soil samples within the AOC indicated that chloride and/or TPH concentrations exceed the Site Closure Criteria up to 4 feet bgs. Elevated chloride concentrations ranged from 777 mg/kg to 1,150 mg/kg, and elevated TPH concentrations ranged from 212 mg/kg to 16,300 mg/kg. Laboratory analytical results are summarized in [Table 1](#) included in [Appendix I](#). The executed chain-of-custody form and laboratory reports are provided in [Appendix J](#).

PROPOSED REMEDIATION WORK PLAN

Based on the delineation soil sampling analytical results, the following conclusions regarding the inadvertent release are presented:

- Residual impacts have been characterized and removed from the intra-pad AOC via excavation up to 5 feet bgs.
- Remaining residual impacts associated with the pasture AOC have been sufficiently defined vertically and horizontally. Residual impacts were identified up to 4 feet bgs via delineation soil sample laboratory analytical results.
- Residual impacts remain within the adjacent pasture and will be addressed through the proposed excavation activities outlined below.

Based on the conclusions drawn above, Devon proposes to the following corrective actions:

- Identified residual impacts, based on laboratory analytical results, will be excavated in accordance with the applicable Site Closure Criteria as shown in [Figure 4](#) in [Appendix A](#) or otherwise extended vertically and laterally until the applicable Site Closure Criteria are met. Based on current delineation soil sampling results, a minimum of an additional 1,188 cubic yards (9,623 square feet up to 4 feet bgs) will be excavated based on delineation analytical results.
- Following the completion of excavation activities, 5-point composite confirmation soil samples will be collected from the excavation's floor and sidewalls, the remaining AOC surface area, and the edges of the AOC. Confirmation soil samples will consist of five equivalent aliquots, homogenized in a 1-gallon resealable plastic bag. The soil samples will be handled and analyzed for COCs by an accredited laboratory as previously described.
- Based on confirmation soil sample laboratory analytical results, Devon will advance additional excavation(s) for confirmation soil sample(s) that exceed the Site Closure Criteria within proximity to the respective sample(s) up to 0.5-foot bgs or until the Site Closure Criteria is met. Subsequent confirmation excavation soil samples will be collected from the excavation following the proposed sampling frequency, handled, and analyzed by an accredited laboratory for COCs as previously described.
- Upon receipt of final confirmation soil sample laboratory analytical results indicating compliance with the applicable Site Closure Criteria, Devon will backfill the excavation(s) with clean, locally sourced soil and restored to "as close to its original state as possible". The final soil cover will be placed to match the Site's pre-existing grade, preventing water

ponding and erosion. Off-pad disturbed area(s) will be reseeded with the proposed NMSLO Sandy Loam (SL) seed mix (Appendix K) according to the information provided in the USDA NRCS Web Soil Survey and NMSLO guidelines.

PROPOSED SCHEDULE

Upon notice of both NMOCD and NMSLO approvals of this SCRPA, Devon will begin the proposed remediation activities as outlined above within 90 days. Devon believes this SCRPA meets the requirements set forth in NMAC 19.15.29.13 and is protective of human health, the environment, and groundwater. As such, Devon respectfully requests to proceed with the proposed remediation outline.

If you have any questions or comments, please do not hesitate to contact Erick Herrera at (432) 305-6416 or erick@etechnv.com or Joseph S. Hernandez at (432) 305-6413 or joseph@etechnv.com. Appendix L provides correspondence and email notification receipts associated with the subject release.

Sincerely,

Etech Environmental and Safety Solutions, Inc.



Erick Herrera
Operations Manager, Geologist



Joseph S. Hernandez
Division Director, Geologist

cc: Jim Raley, Devon
New Mexico Oil Conservation Division
State Land Office

Appendices:

- Appendix A: Figure 1: Site Map
 - Figure 1A: Site Characterization – Groundwater
 - Figure 1B: Site Characterization – Surface Receptors
 - Figure 1C: Site Characterization – Subsurface Receptors
 - Figure 2: Delineation Soil Sample Locations
 - Figure 3: Excavation Soil Sample Locations
 - Figure 4: Proposed Excavation Areas
- Appendix B: USDA NRCS Web Soil Survey and NRCS Ecological Site Descriptions
- Appendix C: Referenced Well Records
- Appendix D: NMSLO Cultural Resources Cover Sheet
- Appendix E: U.S Fish & Wildlife Service Threatened and Endangered Species Report

- Appendix F: Soil Sampling Logs
- Appendix G: Photographic Log
- Appendix H: Field Measurement Documentation and Supporting Data
- Appendix I: Tables
- Appendix J: Laboratory Analytical Reports & Chain-of-Custody Documentation
- Appendix K: NMSLO Sandy Loam Site Seed Mixture
- Appendix L: Correspondence & Notifications

| Appendix A

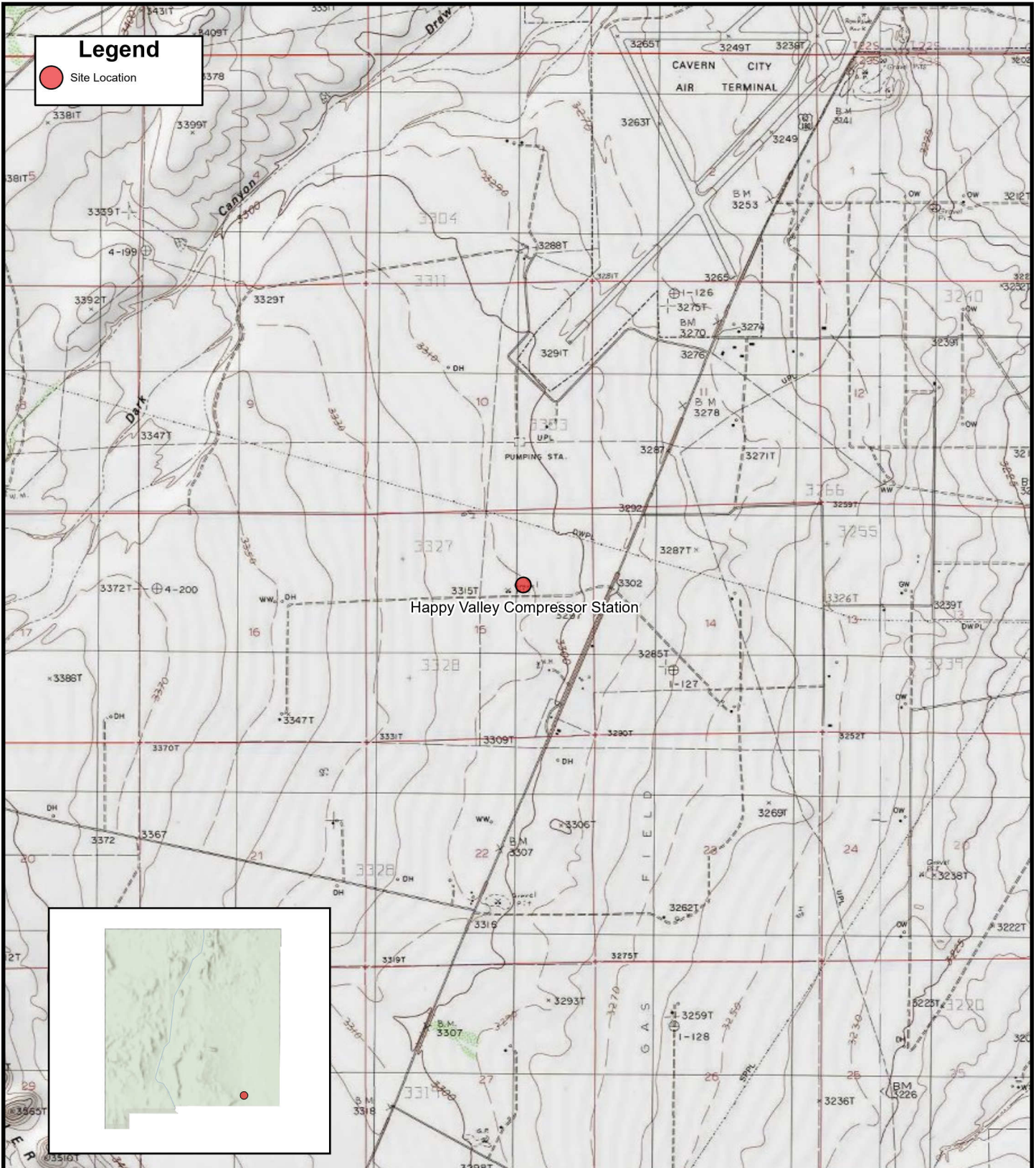

Legend

● Site Location

Happy Valley Compressor Station



FIGURE 1

Site Location Map

Devon Energy Production Company, LP
 Happy Valley Compressor Station
 Unit G Sec 15 T23S R26E
 Eddy County, New Mexico



0 2,100 4,200 Feet

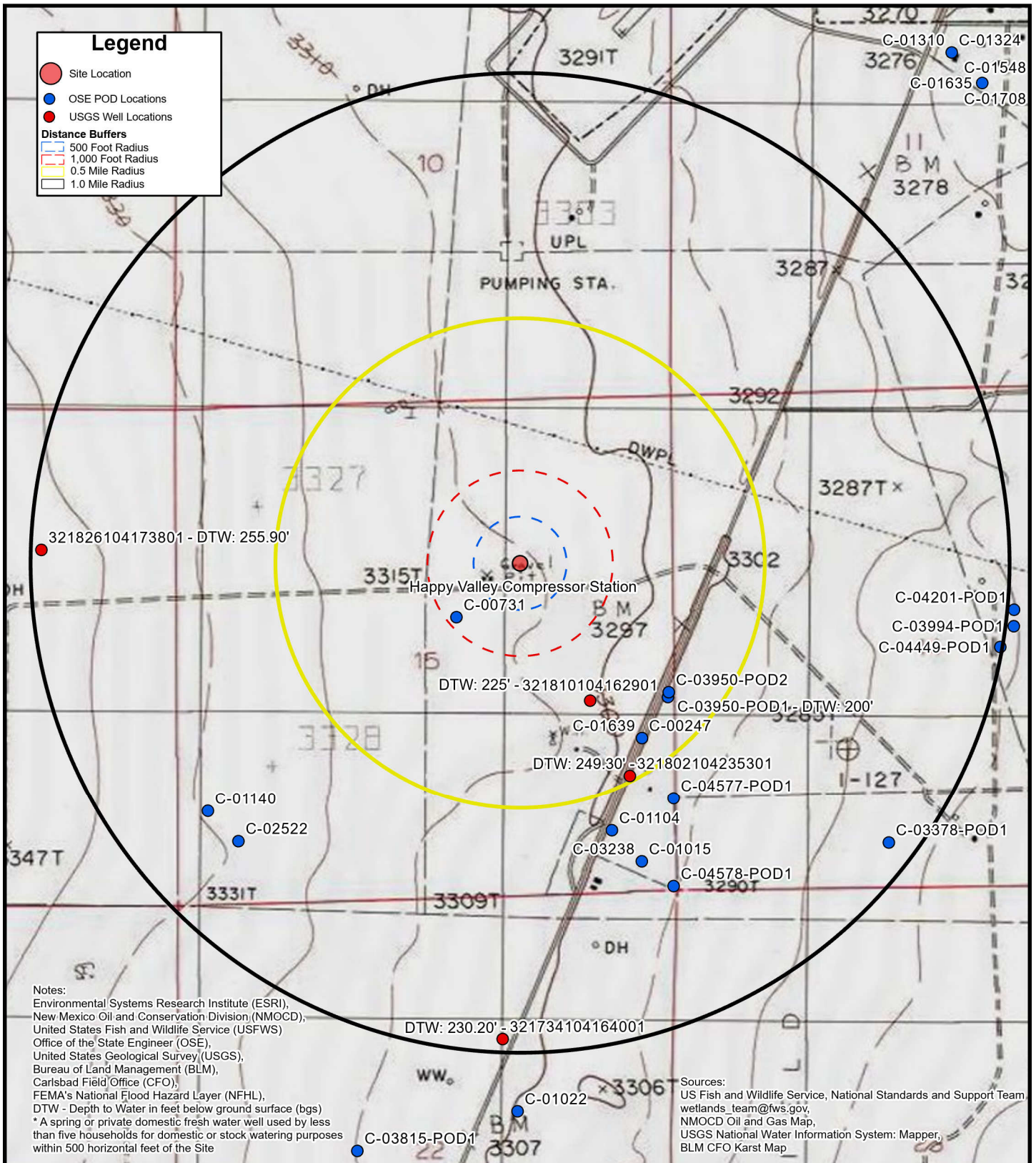

FIGURE 1A
Site Characterization Map
Groundwater

DEVON ENERGY PRODUCTION COMPANY, LP
Devon Energy Production Company, LP
Happy Valley Compressor Station
Unit G Sec 15 T23S R26E
Eddy County, New Mexico



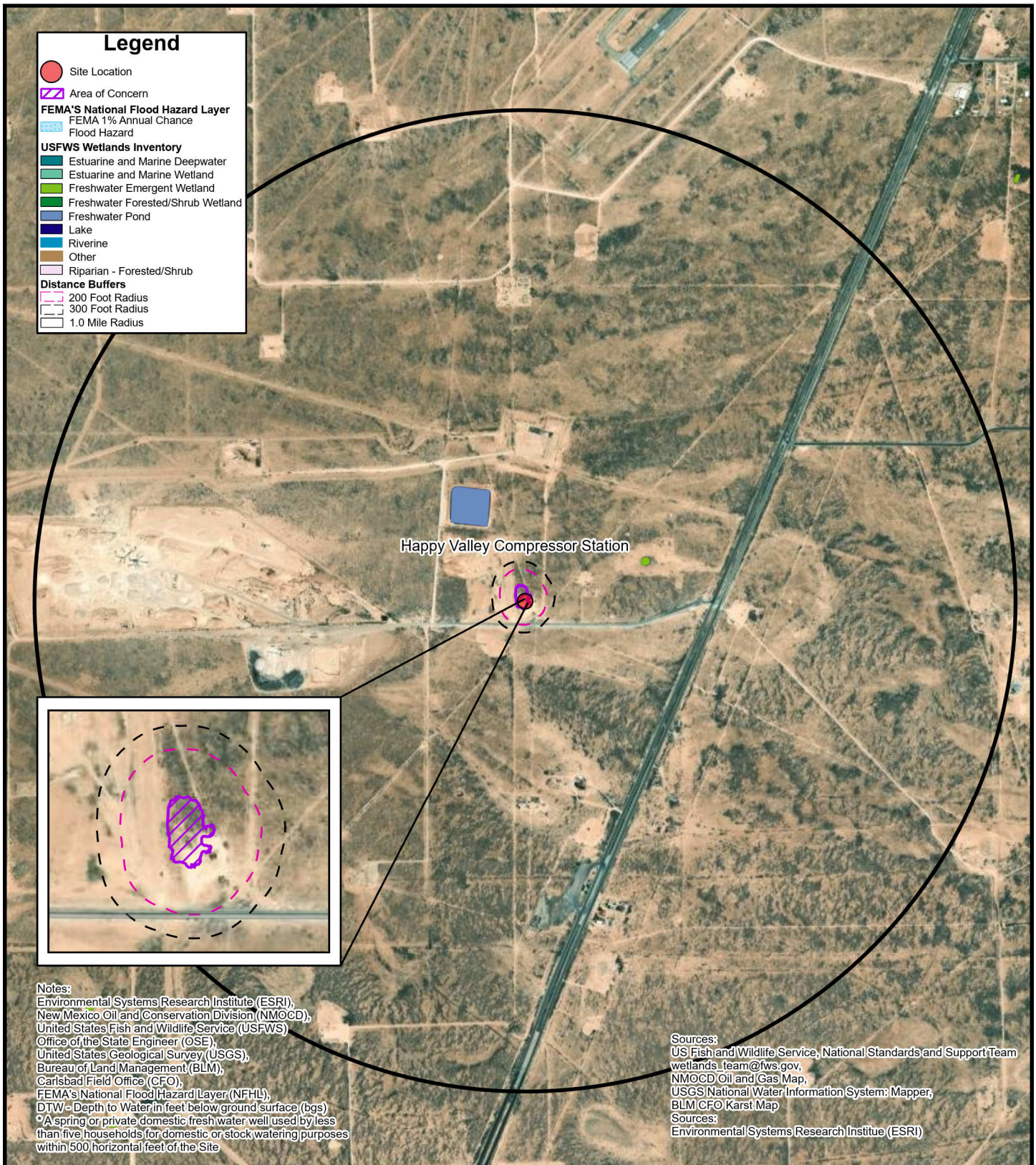
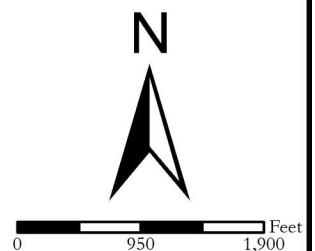

FIGURE 1B
Site Characterization Map
Surficial Receptors

Devon Energy Production Company, LP
 Happy Valley Compressor Station
 Unit G Sec 15 T23S R26E
 Eddy County, New Mexico



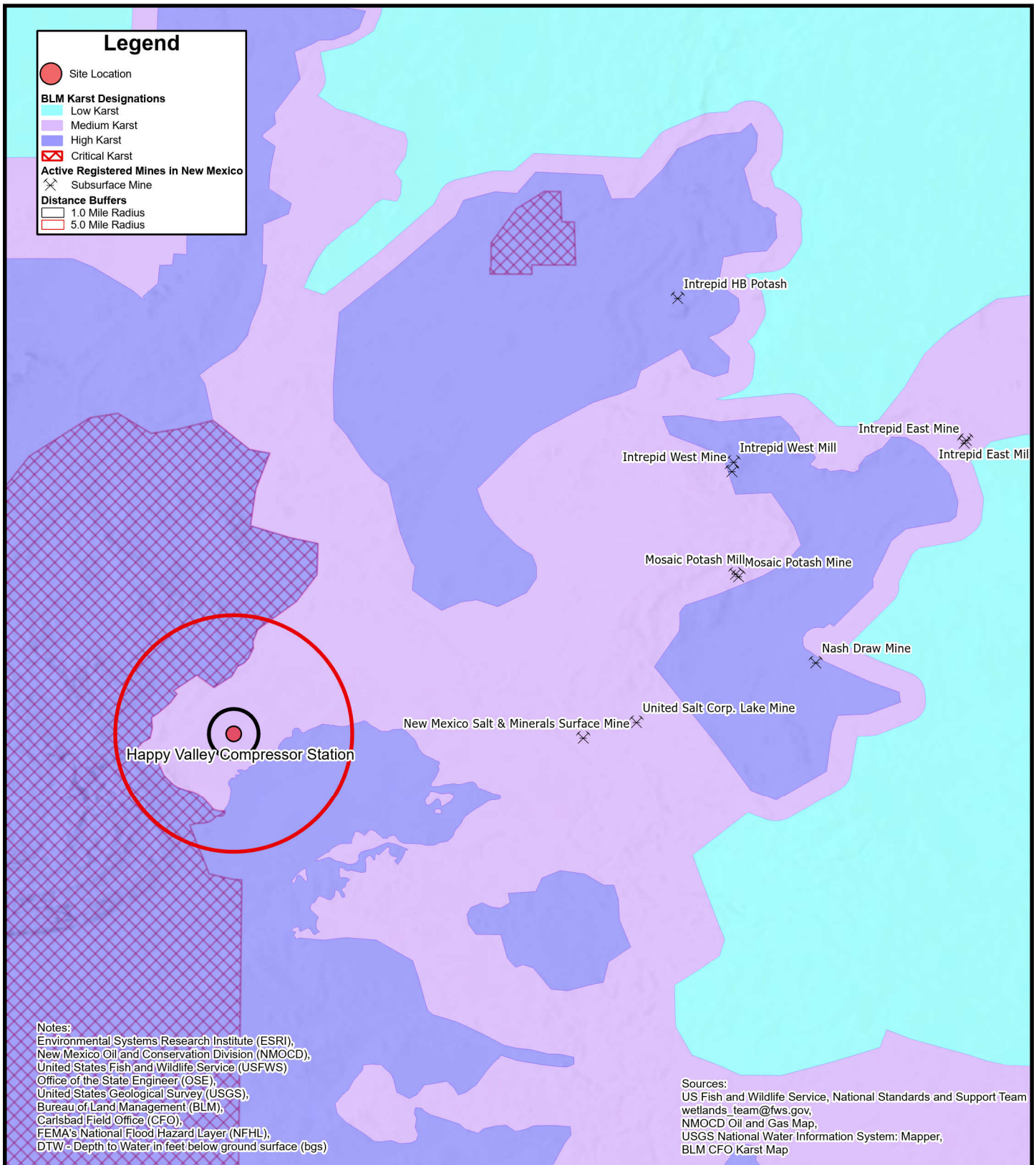
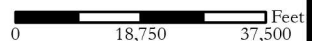

FIGURE 1C
Site Characterization Map
Subsurface Receptors

Devon Energy Production Company, LP
 Happy Valley Compressor Station
 Unit G Sec 15 T23S R26E
 Eddy County, New Mexico



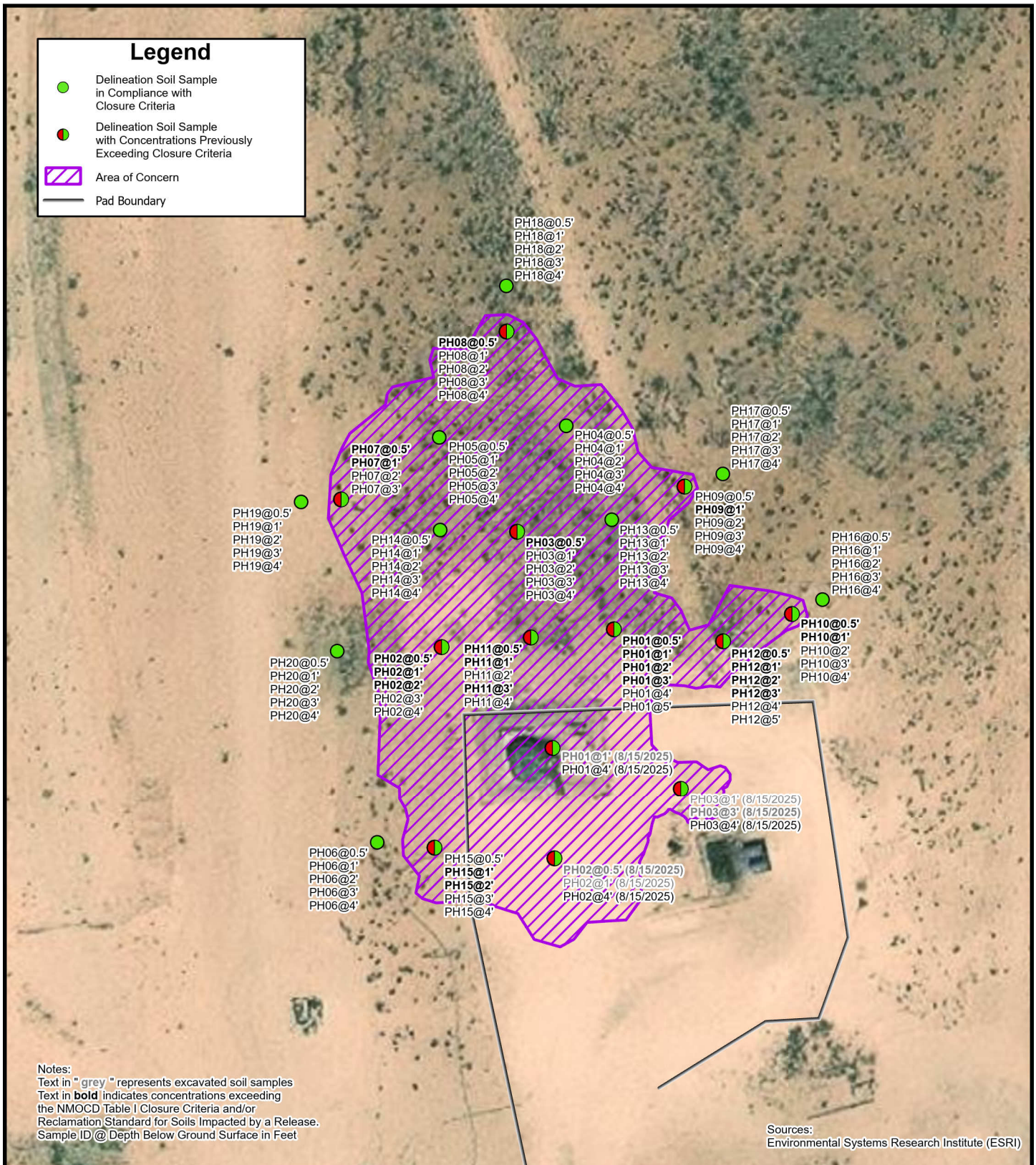
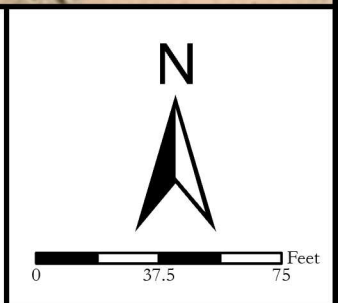

FIGURE 2
Delineation Soil Sample Locations
 Devon Energy Production Company, LP
 Happy Valley Compressor Station
 Unit G Sec 15 T23S R26E
 Eddy County, New Mexico



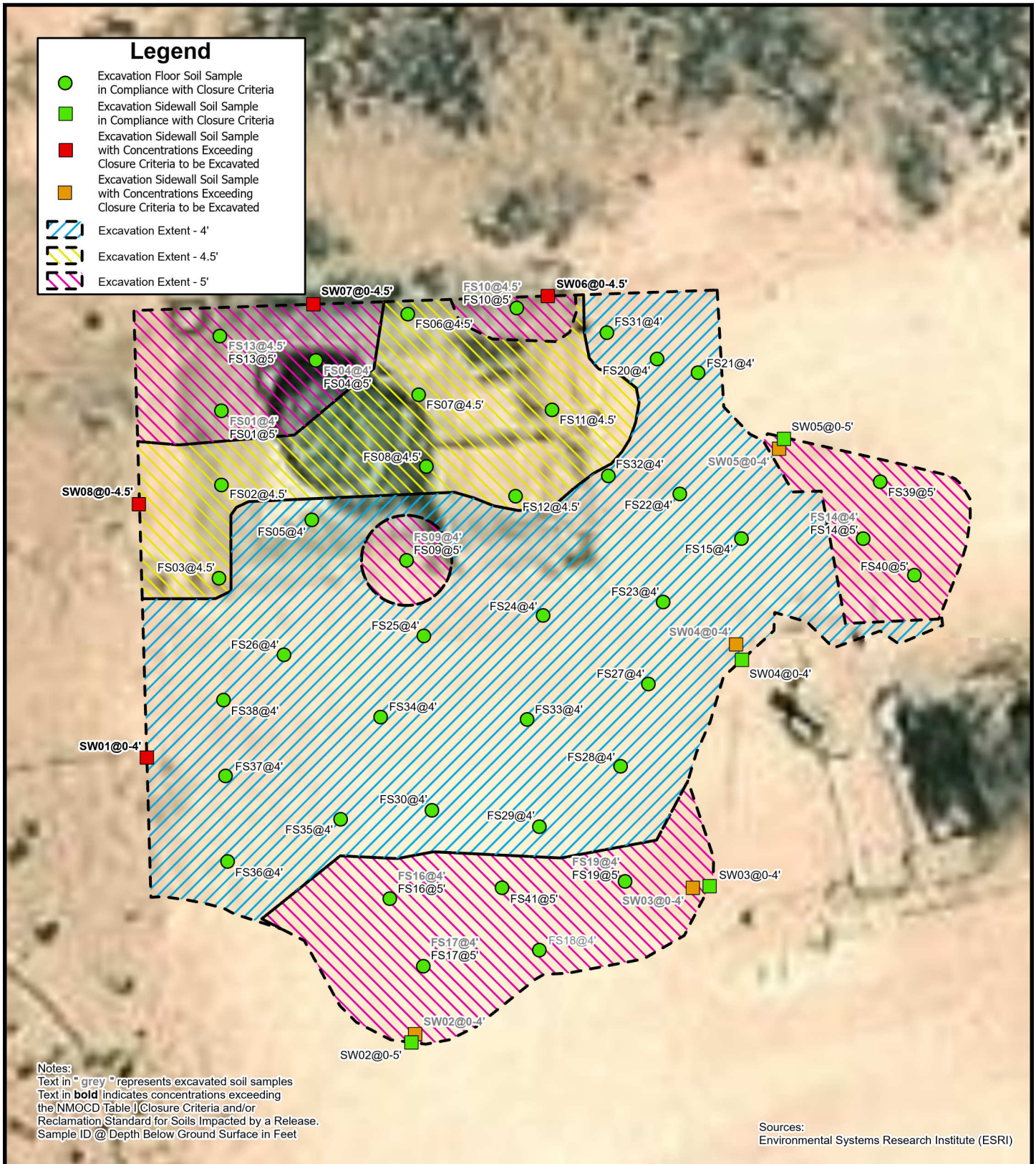
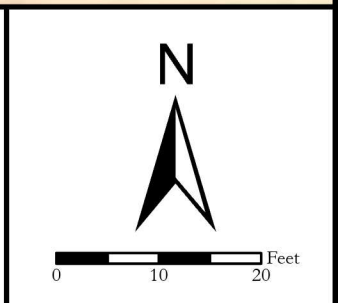

FIGURE 3
Excavation Soil Sample Locations
 Devon Energy Production Company, LP
 Happy Valley Compressor Station
 Unit G Sec 15 T23S R26E
 Eddy County, New Mexico



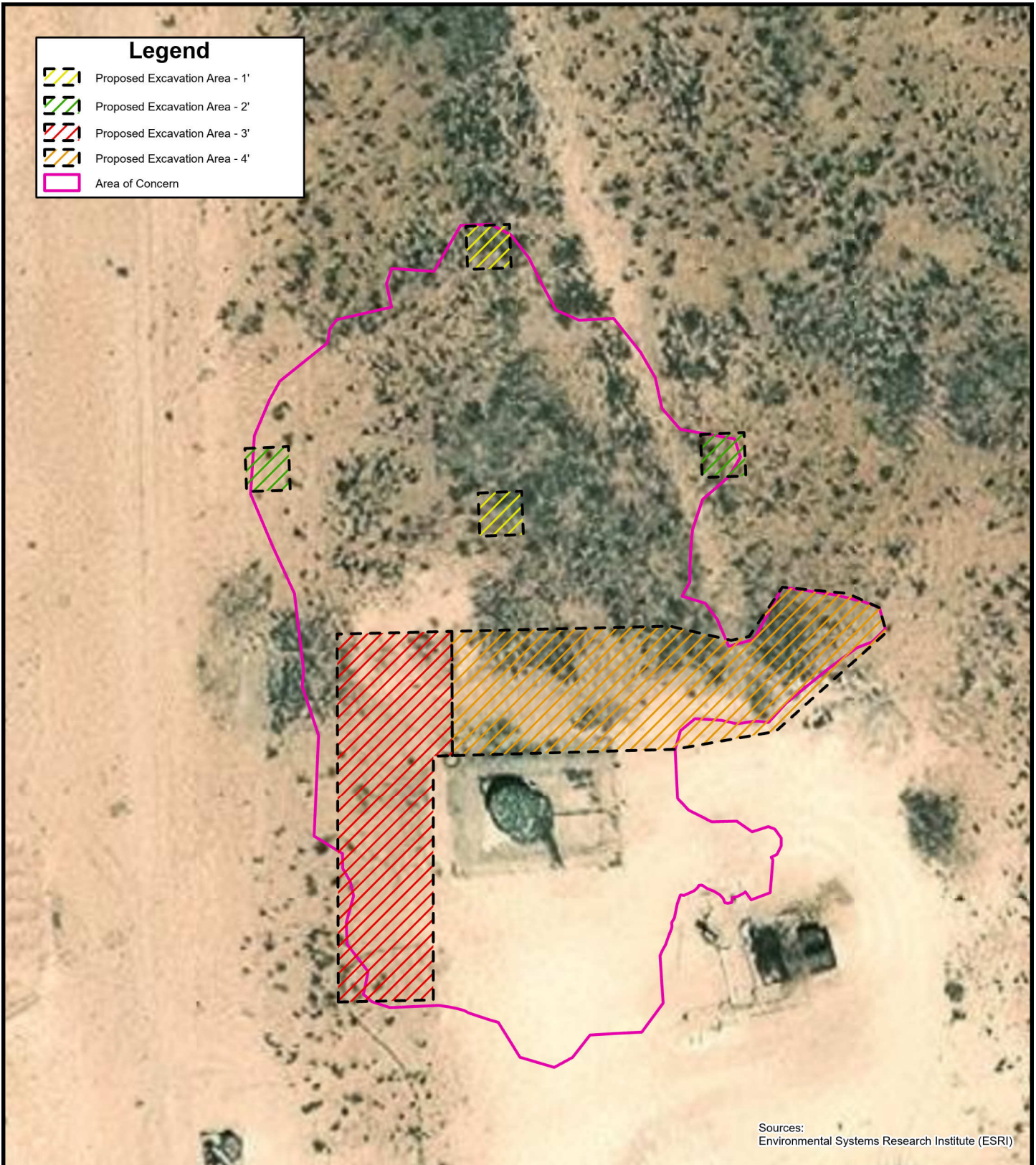
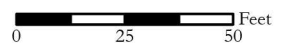

FIGURE 4

Proposed Excavation Areas

Devon Energy Production Company, LP
Happy Valley Compressor Station
Unit G Sec 15 T23S R26E
Eddy County, New Mexico



| Appendix B

P.O. Box 62228 Midland TX 79711 Tel: 432-563-2200 Fax: 432-563-2213



A product of the National Cooperative Soil Survey, a joint effort of the United States Department of Agriculture and other Federal agencies, State agencies including the Agricultural Experiment Stations, and local participants

Custom Soil Resource Report for Eddy Area, New Mexico

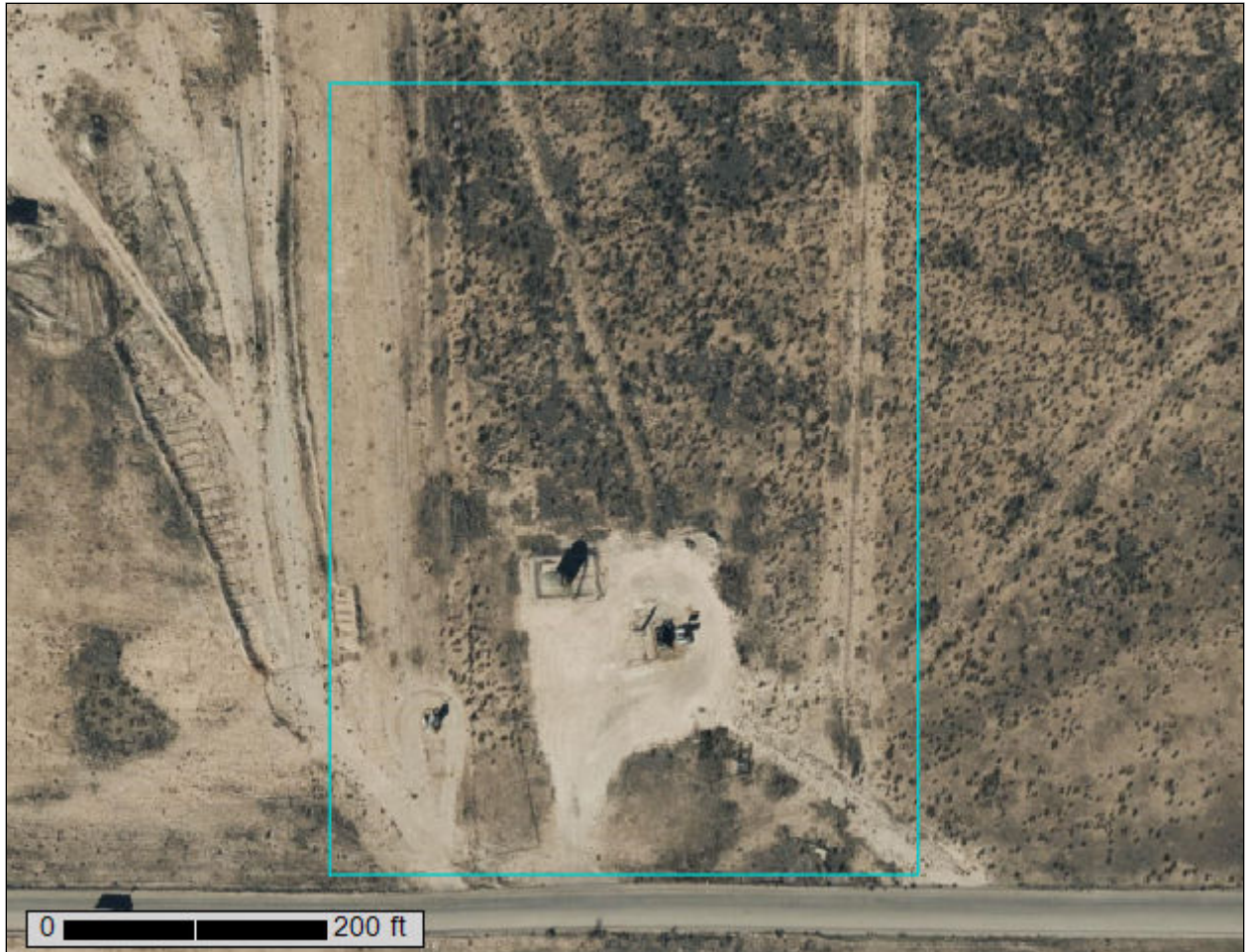

October 11, 2025

Preface

Soil surveys contain information that affects land use planning in survey areas. They highlight soil limitations that affect various land uses and provide information about the properties of the soils in the survey areas. Soil surveys are designed for many different users, including farmers, ranchers, foresters, agronomists, urban planners, community officials, engineers, developers, builders, and home buyers. Also, conservationists, teachers, students, and specialists in recreation, waste disposal, and pollution control can use the surveys to help them understand, protect, or enhance the environment.

Various land use regulations of Federal, State, and local governments may impose special restrictions on land use or land treatment. Soil surveys identify soil properties that are used in making various land use or land treatment decisions. The information is intended to help the land users identify and reduce the effects of soil limitations on various land uses. The landowner or user is responsible for identifying and complying with existing laws and regulations.

Although soil survey information can be used for general farm, local, and wider area planning, onsite investigation is needed to supplement this information in some cases. Examples include soil quality assessments (<http://www.nrcs.usda.gov/wps/portal/nrcs/main/soils/health/>) and certain conservation and engineering applications. For more detailed information, contact your local USDA Service Center (<https://offices.sc.egov.usda.gov/locator/app?agency=nrcs>) or your NRCS State Soil Scientist (http://www.nrcs.usda.gov/wps/portal/nrcs/detail/soils/contactus/?cid=nrcs142p2_053951).

Great differences in soil properties can occur within short distances. Some soils are seasonally wet or subject to flooding. Some are too unstable to be used as a foundation for buildings or roads. Clayey or wet soils are poorly suited to use as septic tank absorption fields. A high water table makes a soil poorly suited to basements or underground installations.

The National Cooperative Soil Survey is a joint effort of the United States Department of Agriculture and other Federal agencies, State agencies including the Agricultural Experiment Stations, and local agencies. The Natural Resources Conservation Service (NRCS) has leadership for the Federal part of the National Cooperative Soil Survey.

Information about soils is updated periodically. Updated information is available through the NRCS Web Soil Survey, the site for official soil survey information.

The U.S. Department of Agriculture (USDA) prohibits discrimination in all its programs and activities on the basis of race, color, national origin, age, disability, and where applicable, sex, marital status, familial status, parental status, religion, sexual orientation, genetic information, political beliefs, reprisal, or because all or a part of an individual's income is derived from any public assistance program. (Not all prohibited bases apply to all programs.) Persons with disabilities who require

alternative means for communication of program information (Braille, large print, audiotape, etc.) should contact USDA's TARGET Center at (202) 720-2600 (voice and TDD). To file a complaint of discrimination, write to USDA, Director, Office of Civil Rights, 1400 Independence Avenue, S.W., Washington, D.C. 20250-9410 or call (800) 795-3272 (voice) or (202) 720-6382 (TDD). USDA is an equal opportunity provider and employer.

Contents

Preface..... 2

How Soil Surveys Are Made..... 5

Soil Map..... 8

 Soil Map..... 9

 Legend..... 10

 Map Unit Legend..... 11

 Map Unit Descriptions..... 11

 Eddy Area, New Mexico..... 13

 RE—Reagan-Upton association, 0 to 9 percent slopes..... 13

Soil Information for All Uses..... 15

 Ecological Sites..... 15

 All Ecological Sites — (Happy Valley Compressor Station)..... 15

 Map—Dominant Ecological Site (Happy Valley Compressor Station)..... 16

 Legend—Dominant Ecological Site (Happy Valley Compressor Station)... 17

 Table—Ecological Sites by Map Unit Component (Happy Valley Compressor Station)..... 18

References..... 19

How Soil Surveys Are Made

Soil surveys are made to provide information about the soils and miscellaneous areas in a specific area. They include a description of the soils and miscellaneous areas and their location on the landscape and tables that show soil properties and limitations affecting various uses. Soil scientists observed the steepness, length, and shape of the slopes; the general pattern of drainage; the kinds of crops and native plants; and the kinds of bedrock. They observed and described many soil profiles. A soil profile is the sequence of natural layers, or horizons, in a soil. The profile extends from the surface down into the unconsolidated material in which the soil formed or from the surface down to bedrock. The unconsolidated material is devoid of roots and other living organisms and has not been changed by other biological activity.

Currently, soils are mapped according to the boundaries of major land resource areas (MLRAs). MLRAs are geographically associated land resource units that share common characteristics related to physiography, geology, climate, water resources, soils, biological resources, and land uses (USDA, 2006). Soil survey areas typically consist of parts of one or more MLRA.

The soils and miscellaneous areas in a survey area occur in an orderly pattern that is related to the geology, landforms, relief, climate, and natural vegetation of the area. Each kind of soil and miscellaneous area is associated with a particular kind of landform or with a segment of the landform. By observing the soils and miscellaneous areas in the survey area and relating their position to specific segments of the landform, a soil scientist develops a concept, or model, of how they were formed. Thus, during mapping, this model enables the soil scientist to predict with a considerable degree of accuracy the kind of soil or miscellaneous area at a specific location on the landscape.

Commonly, individual soils on the landscape merge into one another as their characteristics gradually change. To construct an accurate soil map, however, soil scientists must determine the boundaries between the soils. They can observe only a limited number of soil profiles. Nevertheless, these observations, supplemented by an understanding of the soil-vegetation-landscape relationship, are sufficient to verify predictions of the kinds of soil in an area and to determine the boundaries.

Soil scientists recorded the characteristics of the soil profiles that they studied. They noted soil color, texture, size and shape of soil aggregates, kind and amount of rock fragments, distribution of plant roots, reaction, and other features that enable them to identify soils. After describing the soils in the survey area and determining their properties, the soil scientists assigned the soils to taxonomic classes (units). Taxonomic classes are concepts. Each taxonomic class has a set of soil characteristics with precisely defined limits. The classes are used as a basis for comparison to classify soils systematically. Soil taxonomy, the system of taxonomic classification used in the United States, is based mainly on the kind and character of soil properties and the arrangement of horizons within the profile. After the soil

Custom Soil Resource Report

scientists classified and named the soils in the survey area, they compared the individual soils with similar soils in the same taxonomic class in other areas so that they could confirm data and assemble additional data based on experience and research.

The objective of soil mapping is not to delineate pure map unit components; the objective is to separate the landscape into landforms or landform segments that have similar use and management requirements. Each map unit is defined by a unique combination of soil components and/or miscellaneous areas in predictable proportions. Some components may be highly contrasting to the other components of the map unit. The presence of minor components in a map unit in no way diminishes the usefulness or accuracy of the data. The delineation of such landforms and landform segments on the map provides sufficient information for the development of resource plans. If intensive use of small areas is planned, onsite investigation is needed to define and locate the soils and miscellaneous areas.

Soil scientists make many field observations in the process of producing a soil map. The frequency of observation is dependent upon several factors, including scale of mapping, intensity of mapping, design of map units, complexity of the landscape, and experience of the soil scientist. Observations are made to test and refine the soil-landscape model and predictions and to verify the classification of the soils at specific locations. Once the soil-landscape model is refined, a significantly smaller number of measurements of individual soil properties are made and recorded. These measurements may include field measurements, such as those for color, depth to bedrock, and texture, and laboratory measurements, such as those for content of sand, silt, clay, salt, and other components. Properties of each soil typically vary from one point to another across the landscape.

Observations for map unit components are aggregated to develop ranges of characteristics for the components. The aggregated values are presented. Direct measurements do not exist for every property presented for every map unit component. Values for some properties are estimated from combinations of other properties.

While a soil survey is in progress, samples of some of the soils in the area generally are collected for laboratory analyses and for engineering tests. Soil scientists interpret the data from these analyses and tests as well as the field-observed characteristics and the soil properties to determine the expected behavior of the soils under different uses. Interpretations for all of the soils are field tested through observation of the soils in different uses and under different levels of management. Some interpretations are modified to fit local conditions, and some new interpretations are developed to meet local needs. Data are assembled from other sources, such as research information, production records, and field experience of specialists. For example, data on crop yields under defined levels of management are assembled from farm records and from field or plot experiments on the same kinds of soil.

Predictions about soil behavior are based not only on soil properties but also on such variables as climate and biological activity. Soil conditions are predictable over long periods of time, but they are not predictable from year to year. For example, soil scientists can predict with a fairly high degree of accuracy that a given soil will have a high water table within certain depths in most years, but they cannot predict that a high water table will always be at a specific level in the soil on a specific date.

After soil scientists located and identified the significant natural bodies of soil in the survey area, they drew the boundaries of these bodies on aerial photographs and

Custom Soil Resource Report

identified each as a specific map unit. Aerial photographs show trees, buildings, fields, roads, and rivers, all of which help in locating boundaries accurately.

Soil Map

The soil map section includes the soil map for the defined area of interest, a list of soil map units on the map and extent of each map unit, and cartographic symbols displayed on the map. Also presented are various metadata about data used to produce the map, and a description of each soil map unit.

Custom Soil Resource Report Soil Map

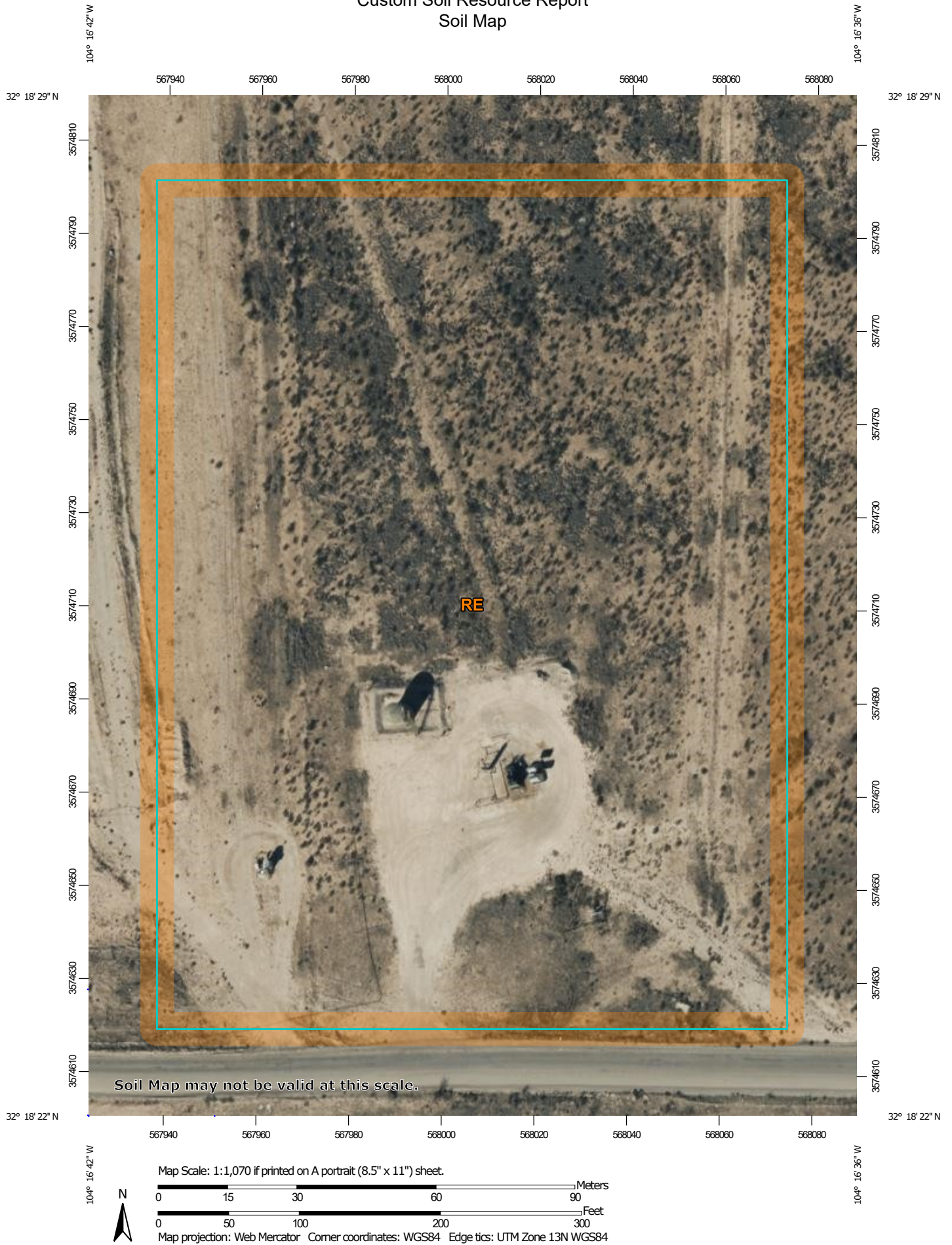

Custom Soil Resource Report

MAP LEGEND

Area of Interest (AOI)

 Area of Interest (AOI)



















Soils







 Soil Map Unit Polygons

 Soil Map Unit Lines

 Soil Map Unit Points

Special Point Features





-  Blowout
-  Borrow Pit
-  Clay Spot
-  Closed Depression
-  Gravel Pit
-  Gravelly Spot
-  Landfill
-  Lava Flow
-  Marsh or swamp
-  Mine or Quarry
-  Miscellaneous Water
-  Perennial Water
-  Rock Outcrop
-  Saline Spot
-  Sandy Spot
-  Severely Eroded Spot
-  Sinkhole
-  Slide or Slip
-  Sodic Spot

-  Spoil Area
-  Stony Spot
-  Very Stony Spot
-  Wet Spot
-  Other
-  Special Line Features

Water Features

 Streams and Canals

Transportation

-  Rails
-  Interstate Highways
-  US Routes
-  Major Roads
-  Local Roads

Background

 Aerial Photography

MAP INFORMATION

The soil surveys that comprise your AOI were mapped at 1:20,000.

Warning: Soil Map may not be valid at this scale.

Enlargement of maps beyond the scale of mapping can cause misunderstanding of the detail of mapping and accuracy of soil line placement. The maps do not show the small areas of contrasting soils that could have been shown at a more detailed scale.

Please rely on the bar scale on each map sheet for map measurements.

Source of Map: Natural Resources Conservation Service
 Web Soil Survey URL:
 Coordinate System: Web Mercator (EPSG:3857)

Maps from the Web Soil Survey are based on the Web Mercator projection, which preserves direction and shape but distorts distance and area. A projection that preserves area, such as the Albers equal-area conic projection, should be used if more accurate calculations of distance or area are required.

This product is generated from the USDA-NRCS certified data as of the version date(s) listed below.

Soil Survey Area: Eddy Area, New Mexico
 Survey Area Data: Version 21, Sep 9, 2025

Soil map units are labeled (as space allows) for map scales 1:50,000 or larger.

Date(s) aerial images were photographed: Nov 12, 2022—Dec 2, 2022

The orthophoto or other base map on which the soil lines were compiled and digitized probably differs from the background imagery displayed on these maps. As a result, some minor shifting of map unit boundaries may be evident.

Custom Soil Resource Report

Map Unit Legend

| Map Unit Symbol | Map Unit Name | Acres in AOI | Percent of AOI |
|------------------------------------|---|--------------|----------------|
| RE | Reagan-Upton association, 0 to 9 percent slopes | 6.2 | 100.0% |
| Totals for Area of Interest | | 6.2 | 100.0% |

Map Unit Descriptions

The map units delineated on the detailed soil maps in a soil survey represent the soils or miscellaneous areas in the survey area. The map unit descriptions, along with the maps, can be used to determine the composition and properties of a unit.

A map unit delineation on a soil map represents an area dominated by one or more major kinds of soil or miscellaneous areas. A map unit is identified and named according to the taxonomic classification of the dominant soils. Within a taxonomic class there are precisely defined limits for the properties of the soils. On the landscape, however, the soils are natural phenomena, and they have the characteristic variability of all natural phenomena. Thus, the range of some observed properties may extend beyond the limits defined for a taxonomic class. Areas of soils of a single taxonomic class rarely, if ever, can be mapped without including areas of other taxonomic classes. Consequently, every map unit is made up of the soils or miscellaneous areas for which it is named and some minor components that belong to taxonomic classes other than those of the major soils.

Most minor soils have properties similar to those of the dominant soil or soils in the map unit, and thus they do not affect use and management. These are called noncontrasting, or similar, components. They may or may not be mentioned in a particular map unit description. Other minor components, however, have properties and behavioral characteristics divergent enough to affect use or to require different management. These are called contrasting, or dissimilar, components. They generally are in small areas and could not be mapped separately because of the scale used. Some small areas of strongly contrasting soils or miscellaneous areas are identified by a special symbol on the maps. If included in the database for a given area, the contrasting minor components are identified in the map unit descriptions along with some characteristics of each. A few areas of minor components may not have been observed, and consequently they are not mentioned in the descriptions, especially where the pattern was so complex that it was impractical to make enough observations to identify all the soils and miscellaneous areas on the landscape.

The presence of minor components in a map unit in no way diminishes the usefulness or accuracy of the data. The objective of mapping is not to delineate pure taxonomic classes but rather to separate the landscape into landforms or landform segments that have similar use and management requirements. The delineation of such segments on the map provides sufficient information for the development of resource plans. If intensive use of small areas is planned, however, onsite investigation is needed to define and locate the soils and miscellaneous areas.

Custom Soil Resource Report

An identifying symbol precedes the map unit name in the map unit descriptions. Each description includes general facts about the unit and gives important soil properties and qualities.

Soils that have profiles that are almost alike make up a *soil series*. Except for differences in texture of the surface layer, all the soils of a series have major horizons that are similar in composition, thickness, and arrangement.

Soils of one series can differ in texture of the surface layer, slope, stoniness, salinity, degree of erosion, and other characteristics that affect their use. On the basis of such differences, a soil series is divided into *soil phases*. Most of the areas shown on the detailed soil maps are phases of soil series. The name of a soil phase commonly indicates a feature that affects use or management. For example, Alpha silt loam, 0 to 2 percent slopes, is a phase of the Alpha series.

Some map units are made up of two or more major soils or miscellaneous areas. These map units are complexes, associations, or undifferentiated groups.

A *complex* consists of two or more soils or miscellaneous areas in such an intricate pattern or in such small areas that they cannot be shown separately on the maps. The pattern and proportion of the soils or miscellaneous areas are somewhat similar in all areas. Alpha-Beta complex, 0 to 6 percent slopes, is an example.

An *association* is made up of two or more geographically associated soils or miscellaneous areas that are shown as one unit on the maps. Because of present or anticipated uses of the map units in the survey area, it was not considered practical or necessary to map the soils or miscellaneous areas separately. The pattern and relative proportion of the soils or miscellaneous areas are somewhat similar. Alpha-Beta association, 0 to 2 percent slopes, is an example.

An *undifferentiated group* is made up of two or more soils or miscellaneous areas that could be mapped individually but are mapped as one unit because similar interpretations can be made for use and management. The pattern and proportion of the soils or miscellaneous areas in a mapped area are not uniform. An area can be made up of only one of the major soils or miscellaneous areas, or it can be made up of all of them. Alpha and Beta soils, 0 to 2 percent slopes, is an example.

Some surveys include *miscellaneous areas*. Such areas have little or no soil material and support little or no vegetation. Rock outcrop is an example.

Custom Soil Resource Report

Eddy Area, New Mexico**RE—Reagan-Upton association, 0 to 9 percent slopes****Map Unit Setting***National map unit symbol:* 1w5d*Elevation:* 1,100 to 5,400 feet*Mean annual precipitation:* 6 to 14 inches*Mean annual air temperature:* 60 to 64 degrees F*Frost-free period:* 180 to 240 days*Farmland classification:* Farmland of statewide importance**Map Unit Composition***Reagan and similar soils:* 70 percent*Upton and similar soils:* 25 percent*Minor components:* 5 percent*Estimates are based on observations, descriptions, and transects of the mapunit.***Description of Reagan****Setting***Landform:* Alluvial fans, fan remnants*Landform position (three-dimensional):* Rise*Down-slope shape:* Linear, convex*Across-slope shape:* Linear*Parent material:* Alluvium and/or eolian deposits**Typical profile***H1 - 0 to 8 inches:* loam*H2 - 8 to 60 inches:* loam**Properties and qualities***Slope:* 0 to 3 percent*Depth to restrictive feature:* More than 80 inches*Drainage class:* Well drained*Runoff class:* Low*Capacity of the most limiting layer to transmit water (Ksat):* Moderately high to high
(0.60 to 2.00 in/hr)*Depth to water table:* More than 80 inches*Frequency of flooding:* None*Frequency of ponding:* None*Calcium carbonate, maximum content:* 40 percent*Maximum salinity:* Very slightly saline to moderately saline (2.0 to 8.0 mmhos/cm)*Sodium adsorption ratio, maximum:* 1.0*Available water supply, 0 to 60 inches:* Moderate (about 8.2 inches)**Interpretive groups***Land capability classification (irrigated):* 2e*Land capability classification (nonirrigated):* 6e*Hydrologic Soil Group:* B*Ecological site:* R042CY153NM - Loamy*Hydric soil rating:* No

Custom Soil Resource Report

Description of Upton**Setting**

Landform: Fans, ridges
Landform position (three-dimensional): Side slope, rise
Down-slope shape: Convex
Across-slope shape: Convex
Parent material: Residuum weathered from limestone

Typical profile

H1 - 0 to 9 inches: gravelly loam
H2 - 9 to 13 inches: gravelly loam
H3 - 13 to 21 inches: cemented
H4 - 21 to 60 inches: very gravelly loam

Properties and qualities

Slope: 0 to 9 percent
Depth to restrictive feature: 7 to 20 inches to petrocalcic
Drainage class: Well drained
Runoff class: High
Capacity of the most limiting layer to transmit water (Ksat): Low to moderately high
 (0.01 to 0.60 in/hr)
Depth to water table: More than 80 inches
Frequency of flooding: None
Frequency of ponding: None
Calcium carbonate, maximum content: 75 percent
Maximum salinity: Nonsaline to very slightly saline (0.0 to 2.0 mmhos/cm)
Sodium adsorption ratio, maximum: 1.0
Available water supply, 0 to 60 inches: Very low (about 1.4 inches)

Interpretive groups

Land capability classification (irrigated): None specified
Land capability classification (nonirrigated): 7s
Hydrologic Soil Group: D
Ecological site: R042CY159NM - Shallow Loamy
Hydric soil rating: No

Minor Components**Atoka**

Percent of map unit: 3 percent
Ecological site: R070BC007NM - Loamy
Hydric soil rating: No

Pima

Percent of map unit: 2 percent
Ecological site: R070BC017NM - Bottomland
Hydric soil rating: No

Soil Information for All Uses

Ecological Sites

Individual soil map unit components can be correlated to a particular ecological site. The Ecological Site Assessment section includes ecological site descriptions, plant growth curves, state and transition models, and selected National Plants database information.

All Ecological Sites — (Happy Valley Compressor Station)

An "ecological site" is the product of all the environmental factors responsible for its development. It has characteristic soils that have developed over time; a characteristic hydrology, particularly infiltration and runoff, that has developed over time; and a characteristic plant community (kind and amount of vegetation). The vegetation, soils, and hydrology are all interrelated. Each is influenced by the others and influences the development of the others. For example, the hydrology of the site is influenced by development of the soil and plant community. The plant community on an ecological site is typified by an association of species that differs from that of other ecological sites in the kind and/or proportion of species or in total production.

An ecological site name provides a general description of a particular ecological site. For example, "Loamy Upland" is the name of a rangeland ecological site. An "ecological site ID" is the symbol assigned to a particular ecological site.

The map identifies the dominant ecological site for each map unit, aggregated by dominant condition. Other ecological sites may occur within each map unit. Each map unit typically consists of one or more components (soils and/or miscellaneous areas). Each soil component is associated with an ecological site. Miscellaneous areas, such as rock outcrop, sand dunes, and badlands, have little or no soil material and support little or no vegetation and therefore are not linked to an ecological site. The table below the map lists all of the ecological sites for each map unit component in your area of interest.

Custom Soil Resource Report Map—Dominant Ecological Site (Happy Valley Compressor Station)

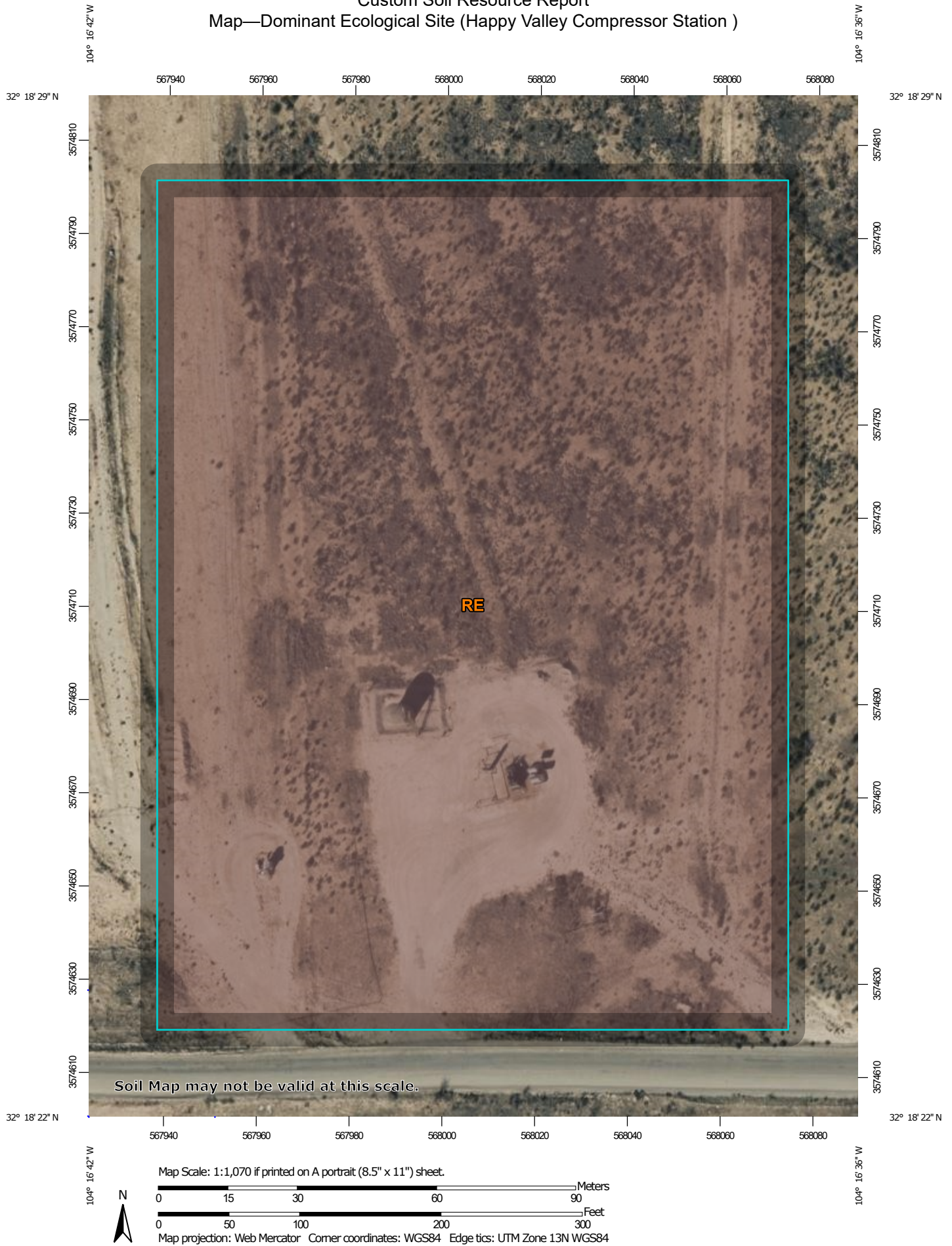

Soil Map may not be valid at this scale.

Map Scale: 1:1,070 if printed on A portrait (8.5" x 11") sheet.

0 15 30 60 90 Meters

0 50 100 200 300 Feet

Map projection: Web Mercator Corner coordinates: WGS84 Edge tics: UTM Zone 13N WGS84

Custom Soil Resource Report



MAP LEGEND

Area of Interest (AOI)



 Area of Interest (AOI)

Soils



Soil Rating Polygons

 R042CY153NM
 Not rated or not available

Soil Rating Lines

 R042CY153NM
 Not rated or not available





Soil Rating Points

 R042CY153NM
 Not rated or not available

Water Features

 Streams and Canals

Transportation

 Rails
 Interstate Highways
 US Routes
 Major Roads
 Local Roads

Background

 Aerial Photography

MAP INFORMATION

The soil surveys that comprise your AOI were mapped at 1:20,000.

Warning: Soil Map may not be valid at this scale.

Enlargement of maps beyond the scale of mapping can cause misunderstanding of the detail of mapping and accuracy of soil line placement. The maps do not show the small areas of contrasting soils that could have been shown at a more detailed scale.

Please rely on the bar scale on each map sheet for map measurements.

Source of Map: Natural Resources Conservation Service
 Web Soil Survey URL:
 Coordinate System: Web Mercator (EPSG:3857)

Maps from the Web Soil Survey are based on the Web Mercator projection, which preserves direction and shape but distorts distance and area. A projection that preserves area, such as the Albers equal-area conic projection, should be used if more accurate calculations of distance or area are required.

This product is generated from the USDA-NRCS certified data as of the version date(s) listed below.

Soil Survey Area: Eddy Area, New Mexico
 Survey Area Data: Version 21, Sep 9, 2025

Soil map units are labeled (as space allows) for map scales 1:50,000 or larger.

Date(s) aerial images were photographed: Nov 12, 2022—Dec 2, 2022

The orthophoto or other base map on which the soil lines were compiled and digitized probably differs from the background imagery displayed on these maps. As a result, some minor shifting of map unit boundaries may be evident.

Custom Soil Resource Report

**Table—Ecological Sites by Map Unit Component
(Happy Valley Compressor Station)**

| Map unit symbol | Map unit name | Component name (percent) | Ecological site | Acres in AOI | Percent of AOI |
|------------------------------------|---|--------------------------|-----------------------------|--------------|----------------|
| RE | Reagan-Upton association, 0 to 9 percent slopes | Reagan (70%) | R042CY153NM — Loamy | 6.2 | 100.0% |
| | | Upton (25%) | R042CY159NM — Shallow Loamy | | |
| | | Atoka (3%) | R070BC007NM — Loamy | | |
| | | Pima (2%) | R070BC017NM — Bottomland | | |
| Totals for Area of Interest | | | | 6.2 | 100.0% |

References

- American Association of State Highway and Transportation Officials (AASHTO). 2004. Standard specifications for transportation materials and methods of sampling and testing. 24th edition.
- American Society for Testing and Materials (ASTM). 2005. Standard classification of soils for engineering purposes. ASTM Standard D2487-00.
- Cowardin, L.M., V. Carter, F.C. Golet, and E.T. LaRoe. 1979. Classification of wetlands and deep-water habitats of the United States. U.S. Fish and Wildlife Service FWS/OBS-79/31.
- Federal Register. July 13, 1994. Changes in hydric soils of the United States.
- Federal Register. September 18, 2002. Hydric soils of the United States.
- Hurt, G.W., and L.M. Vasilas, editors. Version 6.0, 2006. Field indicators of hydric soils in the United States.
- National Research Council. 1995. Wetlands: Characteristics and boundaries.
- Soil Survey Division Staff. 1993. Soil survey manual. Soil Conservation Service. U.S. Department of Agriculture Handbook 18. http://www.nrcs.usda.gov/wps/portal/nrcs/detail/national/soils/?cid=nrcs142p2_054262
- Soil Survey Staff. 1999. Soil taxonomy: A basic system of soil classification for making and interpreting soil surveys. 2nd edition. Natural Resources Conservation Service, U.S. Department of Agriculture Handbook 436. http://www.nrcs.usda.gov/wps/portal/nrcs/detail/national/soils/?cid=nrcs142p2_053577
- Soil Survey Staff. 2010. Keys to soil taxonomy. 11th edition. U.S. Department of Agriculture, Natural Resources Conservation Service. http://www.nrcs.usda.gov/wps/portal/nrcs/detail/national/soils/?cid=nrcs142p2_053580
- Tiner, R.W., Jr. 1985. Wetlands of Delaware. U.S. Fish and Wildlife Service and Delaware Department of Natural Resources and Environmental Control, Wetlands Section.
- United States Army Corps of Engineers, Environmental Laboratory. 1987. Corps of Engineers wetlands delineation manual. Waterways Experiment Station Technical Report Y-87-1.
- United States Department of Agriculture, Natural Resources Conservation Service. National forestry manual. http://www.nrcs.usda.gov/wps/portal/nrcs/detail/soils/home/?cid=nrcs142p2_053374
- United States Department of Agriculture, Natural Resources Conservation Service. National range and pasture handbook. <http://www.nrcs.usda.gov/wps/portal/nrcs/detail/national/landuse/rangepasture/?cid=stelprdb1043084>

Custom Soil Resource Report

United States Department of Agriculture, Natural Resources Conservation Service. National soil survey handbook, title 430-VI. http://www.nrcs.usda.gov/wps/portal/nrcs/detail/soils/scientists/?cid=nrcs142p2_054242

United States Department of Agriculture, Natural Resources Conservation Service. 2006. Land resource regions and major land resource areas of the United States, the Caribbean, and the Pacific Basin. U.S. Department of Agriculture Handbook 296. http://www.nrcs.usda.gov/wps/portal/nrcs/detail/national/soils/?cid=nrcs142p2_053624

United States Department of Agriculture, Soil Conservation Service. 1961. Land capability classification. U.S. Department of Agriculture Handbook 210. http://www.nrcs.usda.gov/Internet/FSE_DOCUMENTS/nrcs142p2_052290.pdf



!" #& (!) &
* (+ &, -(+\$ &, -) &

/) (# 0 -) # \$ - & \$ % 123 * 4567 8
9 (: ;

!#\$% !&%" () *(*) +,
- .. & &%" () *(*) +/

< & + & " # \$ + = (" : - (+

F" (, - ' - (+ #) - "\$1234 425 6&. 26274 6 4&"%& . 14!425"8 "#5%&1725&"9# @: ". 25!126 5%
9# @: " #1 5. &"183& 0! ". 25! 45 " "; 21=47" ! !& 5%! 1 5 4425"> 2%& 5%&52#78
452! 125"!2"4/85!4. "18&"&. 26274 6 4&0

> 0! " & \$ % 78 @ @ A \$ B & +

- 1& " 82; 5"4" @ # & " 4% ! & " 18&"> A # > "> \$ \$ % & % A & 5! " 2? ! 84 " & . 26274 6 4& 0 B ! 8&1
& . 26274 6 4& " 0 = & 6 " 2. . # 1; 4845 " 18& " 8478678! & % 1& 0 4 " 4 " 62 "\$ 2 4 @ " 21! 84
& . 26274 6 4& " 12 " 2. . # 12 # ! 4 / & " 278478678! & % 1& " 4 % & ! 4 & % 24 # 13 & : " 8 " 52! " @ & 5
. 2 > \$ & ! & % 21! 1& . & 5! 6 "# \$ % ! & % 0

/) (# 0 -) # \$ - & \$ (+) & @

C84 " 4&"2. . # 1 " 25" & 3 & 6! 2" 7& 5! 6 " 6 \$ 47 "\$ 6 45 " 5%! & 11 . & " ! " & 3 ! 25 " 1 5747"? 2 >
, D)) " ! 2" ED)) " & & ! " @ 23& " & " & 3 & 6! 2" 7& 5! 6 " 6 \$ 47 "\$ 6 45 " 5%! & 11 . & " ! " & 3 ! 25 " 1 5747"? 2 >
/ "\$ & 1. & 5! 0
C8& " 24 " 25! 84 " 4& " 1&"; & 6! 1 45& % 5% > 2% & 1 ! & 6 "% & & \$ " ! 2 "% & & \$ 0 C8& " # 1? . & " ! & A # 1&
1& " 6 > D 4 " 6 > D 4 : " 6 : " 6 > " 5% " 25& " 5% " 6 > 0

C D # \$ % 78 (: - + + \$ @ + \$ @) - &

| | |
|-----------------|--|
| C1&& | J 2!" \$ & 4& % |
| F81#@ | J 2!" \$ & 4& % |
| I & 1 @ . & 2 # | K L " ! " # \$ % ' \$ () # * K L " ! " # \$ % ') + , \$ |

FG; ' - (0 " @ G) \$ & ! " &

C84 " 4&"2. . # 1 " 25" & 3 & 6! 2" 7& 5! 6 " 6 \$ 47 "\$ 6 45 " 5%! & 11 . & " ! " & 3 ! 25 " 1 5747"? 2 >
, D)) " ! 2" ED)) " & & ! " @ 23& " & " & 3 & 6! 2" 7& 5! 6 " 6 \$ 47 "\$ 6 45 " 5%! & 11 . & " ! " & 3 ! 25 " 1 5747"? 2 >
/ "\$ & 1. & 5! 0

C D # \$ % 78 / & @ & ' & + , & @ G; ' - (0 " @ G) \$ & ! " &

| | |
|---------|------------------------------------|
| 5%21> | K L"V6 4 K L"C&11 . & |
| N&3 !45 | , D)) OED)) "? |
| F&2\$& |) OGP |
| - \$& ! | - \$& !"4 "52!" " 47544 5!"? . !21 |

* #: -) \$& ! "&

C8&". @ !&"2?!84" 1& "4 "Q&> 41 14%. 25!4&5! 6R

- 55# 6 3&1 7& "\$1&. 44 !45"1 57& "?2> "(("!2"(G'4. 8& 0'S 14 !45 "2?/ "4. 8& D> 21&"21
& D 1&"52!"#5. 2> > 250- \$\$12A4 !&6 "E) "\$&1. &5!"2?!8&"\$1&. 44 !45"2. . #1 "?2> "T :
!812#78"B. !2 @10T 2 !"2?!8&" #> > &1"1 4". 2> & "4"!8&"21> "2?8478H4!&5 4: D 821!H
#1 !45"!8#5%&1 !21> 0U 4!&1> 24 !#1&"4 "# # 6 "5&7&74@80

C&> \$&1 !#1& " 1&". 8 1 . !&14/&%@"%4!45. !" & 25 6. 8 57& " 5%/6 17&"%#15 6
!&> \$&1 !#1&". 8 57& 0C8&" 3&1 7&" 55# 6!&> \$&1 !#1&"1 57& "?2> "/ / "%&71&& "W!2"X)
%&71&& "W! 48"&A1&> & "2?+) "%&71&& "W@&2; "V&12"4"!8&"; 4!&1"2"() "%&71&& "W4"!8&
#> > &1"52!"#5. 2> > 250

C8&" 3&1 7&"?2 !H1&&" & 25"4 "(E) "12"(YG"% : 0C8&"6 !"=4657"?2 !"4 "4"& 16"- \$145 5%
!8&"741 !"=4657"?2 !"4 "4"> 4%B. !2 @10

Z2!8"!&> \$&1 !#1&" 5%\$1&. 44 !45"? 321"; 1 H& 25"\$&1&554 6\$6 5!". 2> > #54& 0- !
8478&1&6&3 !45 D,) "\$&1. &5!"2?!8&"\$1&. 44 !45"4 "? 321 @&"21. 226H& 25"712; !80
F!1257"; 4% "?2> "18&"; & !" 5% 2#18; & !" @2; "?2> "V&@# 1: "1812#78" [#5&0C84
.. &6&1 !& "18&"%4: 47"2?!8&" 245%#1457" ". 144 6712; !8"\$&12%"21> 2 !" 226H& 25
\$6 5! 0

\ @ !&"% ! "; "2@ 4&8%?2> "8!\$!"; ; ; Q 1. 0 7&0%10&#* #> > 1.* @ > 5> 8!> 6
; &@ 4&0
] ! "4!&1\$1&1&#%#14V457"J T "J ^ \ F\ @ !&"F#> > 14/&1" \$1& % 8&&!0

C D#87 3%&@&' &+ , &9 #: -) \$& ! "&

| | |
|-----------------------------|------------|
| W12 !H1&&"\$&12%"K 3&1 7&L | (YG"% : |
| W1&&V&H1&&"\$&12%"K 3&1 7&L | + (("% : |
| M1&. 44 !45"!2! 6K 3&1 7&L | (G'4 |

H=# &+) -+0\$ &"\$& ! "&

C84 " 4&"4 "52!"47#&5. &%@"; !&1"?2> " "; &6 5%21" !1& > 0

. (#& ! "&

C8&" 24 "25"!84" 4&" 1&"; &@% 4&% 5%> 2%&1 !&6 "%&&\$"!2"%&&\$0C8&" #1? . &!"&A#1&
1&"@ > D 4" @ > D 4: ".6: " @ > " 5%"25&" 5% " @ > 0M&1> & @: "4" @; "12
> 2%&1 !&6 "1 \$4% 5% 3 4 @&"; !&1#26/57". \$.4: "4"> &%#> "12"8478"; 48" #1? . &
#52??> &%#> 0C8&"; !&1' 5%; 4%&12 425"8 V 1%4 "84780

C D#&2 7%&@&' &+ -, &\$ (#& ! "&

| | |
|---------------------------------------|---|
| F#1? . &!"&A#1& | K L" 2 > K L" F 4" @ > K L" F 4: ".6: " @ > |
| W > 4 "\$ 14 @&" 4/& | K L" 6 : & |
| J 1 4 7&".6 | U &@% 4&% |
| M&1> & @: ".6 | F @; "12"> 2%&1 !&6 "1 \$4% |
| F24%&\$!8 | +) Q) "4 |
| - 3 4 @&"; !&1'. \$.4: K H) 4L | XQ + "4 |
| N& 14 6.25%#. !44: K H) 4L |) O+ "> > 82 * . > |
| F241& . !425"K '("; !&1L K H) 4L | EQ OYQ |

/) (# 0-) #A; + : -)'

B3&13&;
C84" 4&"4" 2.4 !&%; 48" 4 & !25&"! 46" 5%F8 @; " 4& 0' 2 > : " 4& "4" \ M H
! : \$4 @ "2. #1" "&257 !&%#54 "25"3 @: " !&11 . & " 5%? 5 "@&"; " 4 & !25&"! 46 D21
% . &5!"!2D@!"!2\$271 \$84 @ " @; &1"8 5"F8 @; " 4& 0C8&"84 !214 "\$6 5!". 2> > #54: "2?
!8&" 2 > : " 4&"8 " !8&" \$& ! "2? "71 6 5%; 48" "8; " 81#@ " 5% #. #85! " . !&1&%
. 12 " !8&" 4& 2 > \$2 425" 5%\$12%#. !425"3 1: "; 48"&83 !4250"5" !8&"84 !214 "\$6 5!
. 2> > #54: D @ # & "71 > D @ . = "71 > D 5% !2 @ " 18" !8&" %2 > 4 5! "71 & 0C84" 4&"4
. &\$!4 @ "12" &5. 12 . 8 > &5! "@ " 81#@ D & \$ &. 4 @ "#54&1' 5% @22 > " 5 = & ; &&%0
] 4 \$ &1 62? 81#@ &&% D @ "2?71 ". 23&1' 5% !8 #647". 2 > \$ & !425"21"1& 2#1. & "@
81#@ D 5% "%& 1& & "4"5 !#1 6"1&"?1&9#&5. : "> : "? . 4 @ !&" !8&" !1 5 425" !2" " ! !&" !8 !
4 "0/2 > 4 !&% @ " 81#@ 0M&1 4 !&5! " @ "2?71 ". 23&1 D 5. 1& &% 23&16 5%; !&1" @; D 5%
1& #647"&12 425"> : ". # &" !8&" !1 5 425" !2" "a # @ & % F ! !&0

. &\$ +A\$" +' - -(+\$ (A&#

MLRA 70, CP-4 Loamy

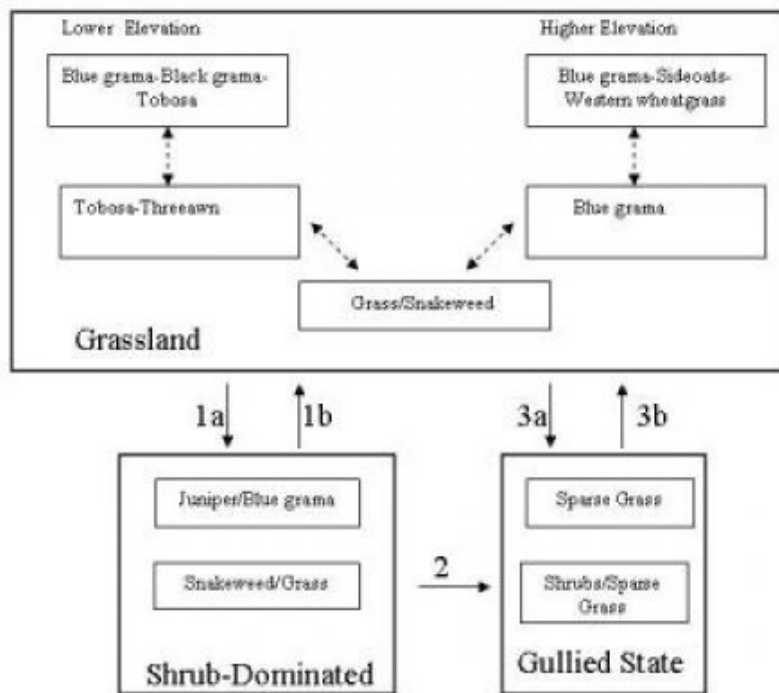

- 1a. Seed dispersal of shrubs, loss of grass cover, competition by shrubs, lack of fire. 1b. Brush control, prescribed grazing.
- 2. Continued loss of grass cover, erosion
- 3a. Persistent loss of grass cover, increased overland flow, erosion. 3b. Erosion control, prescribed grazing, (brush control if from transition 3).

• &\$
 %&=&"&+) &\$ &

C84 " ! !&"1&\$1& &5! "1&&"> 2 !"& 2&274 6 " ! @&. 25%425 "4"&1> "2?1& 4! 5. &"12
 &12 4250T 21&23&1D!84 " ! !&"8 "1&&"8478& !"\$2!&5!4 6?21"\$12%#. !44: " 5%\$6 5!"%4&1 4: 0

* (: : !+-; \$5
 %&=&"&+) &\$F# + \$ (: : !+-;

a1 65%-"!2; &1&&3 !25 "@#&"71 > D@ .="71 > D 5%!2@ " 1&"1&&"%2> 4 5!
 71 & D, 48" 4&2 ! "71 > D34&"> & 9#4&D 5%\$6 4 "23&71 " " #@%2> 4 5! 0- !
 8478&1&&3 !25 D@#&"71 > D 4&2 ! "71 > D 5%; & !&15"; 8& !71 "%2> 4 !&D, 48
 34&"> & 9#4&D\$6 4 "23&71 D@ .="71 > D 5%!2@ " " #@%2> 4 5! 0\ 25!5#2#
 8& 3: "71 V57"; 45. # &" "%&. 1& &"4" 4&2 ! "71 > D, & !&15"; 8& !71 D@ .="71 > [
 34&"> & 9#4&D 5%"2#1; 47" 6@# 80- !"8478&1&&3 !25 "184"> : "1& #6"4" ". 2> > #54:
 %2> 4 !&%@"@#&"71 > 0- !2; &1&&3 !25 D2@ " 5%!81&& ; 5 "> : "%2> 4 !&0-
 . 2> > #54: "2?&\$&1&554 671 & "; 48"@22> " 5 =& ; &&% "1&&" #@%2> 4 5! ". 2> \$25&5!
 > : "2. . #14"1& \$25 &"!2"23&171 V57D21 " "1& #6"2?6 !&"? 6& 16" \$157"> 24 !#1&
 26; 47"%12#78!0X"F8#@" 5% #. #65! ". 2> > 25"!2"1&&" 4&45. 6#&": #. . D2#1; 47

6@# 8D #> ." \$& 4 D#54&1D@22> " 5 =;& ;&&%D 5%. 826 0] 4 752 4 "a 1 ". 23&1
 4 "#5421> " 5%&3&56 "%4 !14@#!&% 4!&1'. 23&1'4 "8478D 3&1 7457"+/ "\$&1. &5!0
 F81# @ #. #65!". 23&1'4 "2; " 3&1 7457"256 "+ "\$&1. &5!0N34/&5. &"2?&12 425" #. 8" "6 17&
 ; !&1'2; "\$!!&15 D146 " 5%7#68 " 1&"4?1&9#&5!0B!8&1'71 & "; 84 8"; 2#6% \$\$\$ 1'25
 !84 " 4&"4. 6#%&"@!!&@# 8" 9#41&6 4D7 6! D 6 6' . !25D8 4: "71 > D> !"> #86 D
 157"> #86 D7 1&5" \$1 57&12\$D 6 "\$ 54 #> D\$6 4 "@4!&71 D3!&"@#& !&> D 4&1
 @#& !&> D5%4 571 D#??71 D@#?? 671 D; 26! 4D14/&5 " \$\$\$D 5%5&&%6"71 0
 B!8&1' 8#@"4. 6#%&". 826 D#54&1D\$4: 25D. 1&2 2!&@# 8D2 =" \$\$\$D@22> "@.. 8 14 D
 \$14 =6 \$& 1D \$. 8&\$6> &D% 6 " \$\$\$D; 4!&1? !D 5% 6&14 0B!8&1'21@"4. 6#%&"; 226
 6. 2D; 226 "5%4 5; 8& !D. #%& &&%D!84!& D 55# 6 #5'2; &1 D> #65D; 4#@. =; 8& !
 \$\$\$D5478! 8 %&" \$\$\$D> 6; &&% \$\$\$D 5% @ %&1\$2%0

C D#&6\$J ++! #@ (A!) - (+D; @# + \$; @

| F# + \$; @ | 9 (I L9DRJ) "&M | %&@&' &+ -, &R # & L9DRJ) "&M | S-0G L9DRJ) "&M |
|------------|--------------------|-------------------------------------|--------------------|
| a1 *a1 6#& | X+I | YG | ((E) |
| V21@ | XI | G | (+) |
| C(# | KT1 | TU6 | 53T1 |

C D#&K3 "&(!+A\$ (, &"

| | |
|--------------------------------------|------|
| C1&8"26 1'. 23&1 |) P |
| F81# @34&*6 5 "26 1'. 23&1 |) P |
| a1 *71 6#&"26 1'. 23&1 |) P |
| V21@26 1'. 23&1 |) P |
| J25H3 . #6 1'\$6 5! |) P |
| Z26274 6. # ! |) P |
| 4!&1 | +/ P |
| F#1? . &"?1 7> &5! "c) 0+ d' 5%ef _d |) P |
| F#1? . &"?1 7> &5! "c_d |) P |
| Z&%12. = |) P |
| U !&1 |) P |
| Z 1&"712#5% | _+P |

>-0! "&\$62F# + \$ (: : !+-; \$0"(I G\$!"; &1@) &+ @ (A!) - (+D; \$ (+ G1
 8 2K17N%/101E4567 8 \$9(: ; %&=&"&+) &\$ &7B -B&A\$ G " P -A\$ ": Q
 ' & ' (+0" '' #+A\$ - G\$) &"&A\$ G! D' \$ +A\$G #Q\$! D' \$ +A\$ \$#) ! +0
 = "D\$ (: @ +&+ 3?

| | | | | | | | | | | | |
|-----|-----|-----|----|-----|------|------|------|------|----|----|-----|
| V + | >&D | 8 " | J@ | 8 ; | V! + | V! # | J! 0 | . &@ | W) | (, | E&) |
|) |) | _ | / | () | () | + / | _) | (+ | / |) |) |

. &&§
 . G! DQE(: -+ &A

* (: : !+-; §3
 . G! DQE(: -+ &A

- %/4425 6F! !& "F8# @ 2> 4 !&% "C84" ! !&"4". 8 1 .!&14/&%@ "18&"\$1&%2> 4 5. &"2?
 81#@"; 48"\$&1&554 671 & " "18&" # @ 1%5 !&. 2> \$25&5!0a 1 ". 23&1'3 1& "43&1 &&
 ; 48" 81#@%&5 4: 0C: \$4 6 "#5\$&1' 5% @ 22> " 5 =&; &&% 1&"18&"%2> 4 5!" 81#@0
 [#5\$&1'1&5% "12"%2> 4 !& !"> 4#12"#\$\$&1&8&3 !45 "; 48"@#&71 > " "18&" # @ 1%5 !&
 71 ". 2> \$25&5!0Z122> " 5 =&; &&%> : ". 2> &"12"%2> 4 !& . 12 "> 2 !"8&3 !45
 1 57& "; 48"&48&1@#&71 > "2!12 @ " "18&" # @ 1%5 !&71 " \$& & 0] 4 752 4'
 F81#@ " 1&"2#5%" !4. 1& &%%&5 4& "1&6 !4&!"2"18&"a 1 6 5%F! !&0a 1 ". 23&1'4
 3 14 @ "1 57&57"?2> "? 46 "#5421> "12"\$!. 8: "; 48"6 17&". 255& !&%@ 1& 1& "\$1& &5!0
 Z#&71 > "2!12 @ " 1&"18&"%2> 4 5!"71 & D 5%!81&& ; 5 D1457"> #86 D. 826 " 5%
 \$14 =6 "\$& 1! : \$4 6 "4. 1& &"5"1&\$1& &5! !450C1 5 4425"12"F81#@ @ 2> 4 !&%F! !&"K L
 F&&%%4 \$&1 62? 81#@ D2 "2?71 ". 23&1D1& 2#1. &. 2> \$&14425"@&; &&5" 81#@ " 5%
 71 & D 5%6 .="2?71&" 1& 6 @ 8&3&%!"2? . 4! !&"18&"(+&5. 12 .8> &5!"2? 81#@0
 U 4/6&8" 5%6&& !2. ="1& \$&. 4 6 "@#%" 5% 8&&\$L" 1&"4 !#> &5! 64"18&"%4 \$&1 62?
 #5\$&1' &&%0_D, "Z122> " 5 =&; &&%\$12%#. & " @#5% 5!"678!" &&% 5%!8&"%4 \$&1 6
 > & 8 54> "4"> 46"; 4%0 "F4& "18 !"1&. &4&8" @ 23&H 3&1 7&"6 !&? 6& 16" \$1&7
 > 24 !#1&"26; 457"%12#78!D"2!18 !"8 3&"@&5"23&171 V&%E> : "@9#4 =6 "43 %&%@
 @ 22> " 5 =&; &&%0] 12#78!"4 "%&!14 &5! 6!2"71 & " 5%!8&"& ! @ 8> &5!"2? #5\$&1
 &&%657 D@!"6 17&1D& ! @ 8&%!1&& "> : "7 4" ". 2> \$&144&8"&%7&? . 4! !457"#5\$&1
 %2> 4 5. &0 2> \$&14425"4" 5"4 \$2! 5!" . 25 !1 4!"25"18&"& ! @ 8> &5!"2? 81#@
 &&%657 D@. # &71 "122! "\$1&&> \$!"1& 2#1. & D #. 8" "; !&10"1 2; &3&1D/#157"; &
 : & 1" 81#@ &&%657 "> : "& ! @ 8"4"722%" ! 5% "2?71 "%#&"2"1&%#. &%> 24 !#1&
 . 2> \$&144250B5. &" 81#@ @ &&%657 "@. 2> &"& ! @ 8&%D 5%4"18&4"122! " 1&". \$ @ "2?
 &A&5%457"@&; "184 "V25&D. 2> \$&14425"21" 24> 24 !#1&"%&. 65& 0-"B3&171 V457"> :
 ? . 4! !&"18&"& ! @ 8> &5!"2? 81#@ &&%657 "@ "\$1234/457". 2> \$&14425"71&&" 1& D@!
 6&& !2. ="&A # 425" 625&; 2#0%52!"\$1&3&5!" 81#@&A\$ 5 4250! 4!214 6 D\$&12%4 "71&"> :
 8 3&"8&6&%!"2" #\$\$\$1& " 81#@ "@". 2> \$&1&6 =4657" 2> &" \$& & D%4 #!\$457" &&%
 \$12%#. !425". : . 6 D 5% #\$\$\$1& 457"18&"& ! @ 8> &5!"2? 81#@ &&%657 Q "g&"4%4 !21
 2? \$\$12 .8!"2"!1 5 4425"n] & 1& &"2! . 8 57&"4". 2> \$2 4425"21"%4 !1@!425"2?71
 . 23&10H"5. 1& &"4" 4/&" 5%?1&9#&5. : "2?@ 1&"\$!. 8& 0H"5. 1& &"4" > 2#5!"2? 81#@
 &&%657 0C1 5 4425"@. ="!2"a 1 6 5%K @Z# 8". 25!1264 "5& & 1: "12"444 !&"18&
 !1 5 4425"@. ="!2"18&"71 6 5% ! !&0M1& . 14@%71 V457"; 458&6"&5 #1&" %&9# !&"1& !
 26; 457"@# 8". 25!126 5%; 45 4!"4"18&"& ! @ 8> &5!" 5%> 4!&5 5. &"2?71
 . 23&10B5. &"18&"!1 5 4425"@. ="!2"18&"a 1 6 5%F! !&"4" . 8&3&8%1& 1& . 14@%71&"> :
 8&&6"4"> 4! 457"71 "%2> 4 5. &0

. &\$
 <! #&A\$ &
 * (: : !+-; \$75
 <! #&A\$ &

a #08%F! !&" 2 "2?71 ". 23&1D .. &01 !&%&12 45D 5%7#6 "21> !45". 8 1 .!&14/&
 !84" ! !&0Z#&71 > "21!2@ " 18"! :\$4 6 "18&"2> 4 5!"71 & 0F8#&@%&5 4& "1&7&. !
 &48&1!82 &"2?18&"a 1 6 5%F! !&"21C8&F8#&@ 2> 4 !&%F! !&D%&\$&5%47"25"!8&
 !1 5 445"\$!8; : 0] 4 752 4"a 1 ". 23&14 "\$!. 8: "; 48"6 17&"@ 1& "1& &5!0
 N12 45"4 "&34&5!"@!"18&"\$1& &5. &"2?; !&1"72; "\$!!&15 D146" 5%7#6& 0C1 5 445"!2
 a #08%F! !&"K+D L"C1 5 445 "!"18&"a #08%F! !&"2.. #14"1& \$25 &"!2"18&"@ "2?71
 . 23&1D 5% #&@&9#&5!"&12 450- "71 ". 23&14 "18%#. &D2 17 54"> !!&1457&1 !45D 5%
 245 #1? .&" ! @&1: "%&. 1& &0g&: "4%4 !21 "2? \$\$12 . 8"!2"!1 5 445"!"h^ &%#. !45"4
 71 ". 23&1"125" 4&D21"25" #112#5%47"#56 5% L0h"5. 1& &"4" 4/& 5%71&9#&5. : "2?@ 1&
 \$!. 8& 0h"1M1& &5. &"2?@!&1% > D, !&1"72; "\$!!&15 D146" 5%7#6& 0C1 5 445"@. ="!2
 a 1 6 5%K @N12 45". 25!126 !#. !#1& "21" 8 \$457" 5%7457"7#6& "> : "8&6"1&7 4
 5 !#1 672; "\$!!&15 " 5% 62; "5 !#1 61&3&7&! !45"!2" =&"\$6 . &0M1& . 14&@%71 V457"; 46
 8&6"\$&5 #1& "\$12\$&1"21 7&M !45" 5%1&%#. &71 "62 "%#&"!2"23&171 V4570Z # 8
 . 25!126; 46@&"5& & 1: "4?72> "!"1 5 445"K+L0

JAA- (+ #) (: : !+-; \$ D#&'

C D#&07\$ (: : !+-; \$530# + \$ (: : !+-; \$ (: @' -- (+

| | | | |
|------------------------|--------------------------|-----------------------------------|--------------------------|
| <"(!@ * (: : (+ \$: & | .; : D# .) -&+ => \$: & | J++! # F"(A!) -(+ L9DRJ)"&M | >(# " * (, &" LX M |
| <" ' ' R" ' ' #Y& | | | |
| (| | X) Q)/ | |
| @#&"71 > | ZBa ^ + | !"# \$%'\$(#* | / YQ)_ O |
| + | | X) Q E/ | |
| 4&2 ! "71 > | ZB\ i | !"# \$%'!)+"-, # | / YQ E_ O |
| - | | ((/ Q)/ | |
| @. ="71 > | ZBN^ , | !"# \$%') + , \$ | ((/ Q)_ O |
| , | | ((/ Q)/ | |
| !2@ 71 | M Ti _ | . # '\$+/*% !)(\$ | ((/ Q)_ O |
| / | | _ / OX) | |
| 5%%"12\$ &&% | FM ^ | 1+ ' 2 # *%'3+!\$-, ' * | _ / O Y O |
| X | | X) Q (/ | |
| 34&"> & 9#4& | M- BZ | . \$-)(0 %2! * 0 | / YQ (/ O |
| E | | ((/ Q E/ | |

| | | | | | |
|-----------------------|--------------------------------------|-----------|---|---------|---|
| E | | | | ((UQ | |
| | ; & !&15"; 8& !71 | M- FT | . \$*(+3' 0 %0)!/)) | ((/Q E_ | O |
| Y | | | | _ / OX) | |
| | !81&& ; 5 | - ^ <FC | 4')*!), \$ | _ / Q'Y | O |
| G | | | | _ / OX) | |
| | @#1271 | F\ Z^ + | 1(#' + & - %'" 5)6 # * | _ / Q'Y | O |
| () | | | | X)Q (/ | |
| | \$6 45 "23&71 | N^ <J | 7'\$&' *!) *%!"'0 ",)\$ | / YQ (/ | O |
| ((| | | | _ / OX) | |
| | a 1 > 424%K71 "21 71 H&L | +a ^ - T | 8 '\$0)-), %&' \$**%' &' \$** :#; "< | _ / Q'Y | O |
| >("D | | | | | |
| (+ | | | | () O_ / | |
| | % 1?%& &1\$&25: | - \ J - + | 4('!)\$%\$- \$ | (+O_ / | O |
| (_ | | | | _ / OX) | |
| | . 12!25 | \ ^ BCB | = ' ! - | _ / Q'Y | O |
| | 1 @# 8 | N^ Z + | 7')(\$0 "')\$%# 0 "') | _ / Q'Y | O |
| | 1 7; 21! | FNJ N\ | 1"- "() | _ / Q'Y | O |
| | 72@> 2; | FM - N | 1+/\$"'\$#" \$ | _ / Q'Y | O |
| (, | | | | () O_ / | |
| | V21@1&1@. &2# D52! 71 "521'71 H&L | +VB^ Z | > '2% "' 2\$(" *?% ! &' \$**% ' %&' \$** :#; "< | (+O_ / | O |
| . G'! DR+& | | | | | |
| (/ | | | | _ / OX) | |
| | :#.. | j i \ \ - | @((\$ | _ / Q'Y | O |
| (X | | | | _ / OX) | |
| | 2#1; 457" 6@ 8 | - C\ - + | 4!')+ # A%\$- "*" (" - * | _ / Q'Y | O |
| (E | | | | + / OX) | |
| | . !.6; " . .4 | - \ a^ | 4(\$(\$%&" &&)) | + _ Q'Y | O |
| (Y | | | | + / OX) | |
| (G | | | | + / OX) | |
| | @22> " 5 =&; &&% | ai F- + | 8 !)"'" "B)\$%\$' !/'\$" | + _ Q'Y | O |
| (+) | | | | () O_ / | |
| | F81#@%&. 4/#2# | +F] | 1/' 2?%" (), * | (+O_ / | O |

H, &+ ("; \$A \$'&=&'&+) &

] ! ". 26&. !25"21!84" 4&; "%25&"5"
. 25#5. !25"; 48"!8&"\$1271& 4&" 24& #13& "
; 484"!8&"M& 2 H 5 %4 5"M6 4& " 5%S 6&: 'T `21` 5%^ & 2#1. &- 1& "2?J &; 'T &A4 2
K^ ^ - "E) L'

C84" 4&"8 "@&5"> \$\$&% 5%. 211&6 !&%; 48" 24& "4"!8&"26&; 47" 24& #13&: '
B!&12DN%8% D 8 3& D 4&. 26&

W G&"\$&=&'&+) &

^ &7&1&5. &

(0Z122= DT 0 0' 5%] 0 0'M =&0+)) (0'53 4&"\$6 5! " 5%"21&"4"!8&"%& &! "2?J 218
- > &14 0M 7& "(Q, "4"g 0N0T 0'a 6&: " 5%COMOU 4& 25"K&% 00M12. &&%47 "2?!8&"53 4&
F\$& 4& "U 21= 82\$"!8&"^ 26&"2?W4&"4"!8&"\ 25!126 5%F\$1& %2?53 4&"F\$& 4& 0

+0[285 &5DC0J 0[10(GX+0'B 5&H &&%&%"#54&1'453 425"2?5218&15"- 1A/25 "71 6 5%0
N. 26274 6T 25271 \$8 0_+'(YEH) E0

_0M 1&1Dg 0U 0(G / 0[#54&1'. 2> & "!2"!8&"71 6 5%0- > &14 5"\ !!6"M12%#. &10+E"(+H
(, 0

, 0MB4& \$ DM 5="[0(G) 0C8&"%4 &> 4& !25"2?#54&1 "@@1% 0V21& !1: "k # 1&16 0
Y"X) HE_0KM2> "NA\$!0F! 0^ & 0++"X, , 0

* (+ "-D! ("'

] 34%C#462
] 25"F: 6& !&1
N&V @!8"U 178!
[285"C#5@&17

% +0&# +A\$G& #G\$&=&'&+) &\$ G&&

5!&1\$1&457"5%4 !21 "2?^ 57&6 5%0! & 68"4" "9# 6! 4&" & > &5!"\$12!2. 26# &%!2
%&!&1> 4&"& 2 : !&> ". 25%425"@ &%25"@&5. 8> 1=" 8 1. !&14!4 "%& . 14&%"5"!8&
^ &7&1&5. &"F8&&!0- " #4&"2?(E"K1> 21&L"4%4 !21 " 1&": \$4 6". 25 4/8&1&%4" 5
& > &5!0C8&"& 26274 6 4&K L"1&\$1& &5! !4&"2? 5" & > &5!"2. !25"> # !"@&
=52; 5"\$121!" \$56 47"!8&"\$12!2. 26 5%> # !"@&"3&12&%"@ &%25" 24& " 5%. 6> !80
\ #11&5!"\$6 5!". 2> > #54: ". 552!"@# &%!2"4/8&5!4 "18&"& 26274 6 4&0

| | |
|--|--------------------|
| - #!821KL\$ 14 \$ 5!KL | |
| \ 25! .!"21'& % #!821 | |
|] !& | ()*((*+) +/ |
| - \$\$123&%@ | g&5%l 'T 2 &&: |
| - \$\$123 6% !& | |
| \ 2> \$2 425"K5%4 !21 "(") " 5%(+L"@ &%25 | - 55# 6M12%#. !425 |

HA-) ("

(0 !: D&"\$ +A\$B &+ \$ \$'## Z

+0 F"& &+) &\$ =& &"\$# | \$@ &"+' Z

_0 !: D&"\$ +A\$G-0G \$ =\$(' - (+ #@A& # \$ "\$&"") & & Z

,0 ["\$0"(!+A\$'(: \$) (# 0-) # \$ - &\$E&)"-@-(+\$ "\$ G&"\$! A-& \$L'() YN# &"N#) G&+N
: (' 'N@+ \$ +(@ \$ "&\$ (\$ "\$0"(!+AN

/0 !: D&"\$ \$0! ##&' \$ +A\$&'(' - (+ \$ ' ') - &A\$ - G\$0! ##&' Z

X0/ B &+ \$ =& -+A\$) (! "&AN# | (! ' \$ +AR "\$A&@' - - (+ # \$ "& ' Z

E0 J: (! + \$ =& # &"\$ (, &: &+ \$LA&')"-D&\$ - \ &\$ +A\$A-' +) &\$B@& &A\$ (\$" , &#Z

Y0. (-# ! "=) &\$ (@& \$: N\$&' - ' +) &\$ (\$&'(' - (+ \$' D# ; \$ # &' \$ "&\$, &" 0&' \$& ('
' - &' \$ -# \$ G | \$ \$' +0&\$ \$ # & N

G0. (-# ! "=) &\$ " !) ! "&\$ +A\$ W8 \$ (+ &+ \$L+) # A&\$; @&\$ \$ " !) ! "&\$ +A\$J @ ("- \ (+ \$ (# "

+A\$G-) Y+&' M

() 0 / =& \$ \$ (: : ! + - ; \$G ' &\$ (: @ ' - (+ \$ "&# - , &\$@ (@ " - (+ \$ =A=&"&+ \$! +) - (+ #
0" (! @ M +A\$ @ - #A' "-D! - (+ \$ + \$ + =#" - (+ \$ + A\$! + (=Z

((0 F"&' &+) &\$ +A\$G-) Y+&' \$ \$ (: @) - (+ \$; &"! ' ! # \$ (+ &]A&') "-D&\$ (# @ (=#&
=& ! "&' \$ G) G\$; D&\$ - ' Y&+ \$ " \$ (: @) - (+ \$ + \$ G' \$ - &M

(+ 0 > ! +) - (+ # P " !) ! " # \$ " (! @ # # ' \$ + \$ "A&' \$ =A&') &+A+0\$A (: + +) &\$D; \$ D (, &Q" (! +A
++! # @ (A!) - (+ \$ " # , &\$ (# " \$ (, &" \$ ' + 0 \$; : D (# Z ^ N \$ (\$ + A -) &\$!) G D " & &
G + M " & &" \$ G + \$ + A \$ & ! # (M

] 2 > 4 5 !

F # @ 1/2 > 4 5 !

B ! 8 & 1

- % 8 / 4 2 5 6

(_ 0 J : (! + \$ = @ + \$ (" # ; \$ + A \$ A &) A & +) & L +) # A & \$ G) G \$ +) - (+ # 0 " (! @ \$ " &
& B @) & A \$ (\$ G | \$ (" # ; \$ " A &) A & +) & M

(, 0 J , & " 0 & \$ @) & + \$ & " \$ (, & " L X M + A \$ A @ G \$ + M

(/ 0 / B @) & A \$ ++ ! # ++ ! # @ (A!) - (+ \$ L G ' \$ ' \$ W C J 9 \$ D (, & Q " (! + A \$ ++ ! # @ (A!) - (+ N
+ (\$ ' \$ " 0 & \$ ++ ! # @ (A!) - (+ M

(X 0 F (& + - # + , ' - , & L +) # A + 0 \$ (B (! ' M @) - & ' \$ + - , &\$ + A \$ (+ Q - , & M - ' \$ @) - &
I G) G \$ W C S \$ G ") & " \ & A & 0 " A & A \$ & ' \$ + A \$ G , &\$ G & @ & + - # (D &) (: &\$
A (: + + \$ " \$ (Q A (: + + \$ @) - & ' \$ + \$ G & \$) (# 0 -) # - &\$ - \$ G & - " \$! " &\$ \$ D # ' G : & +
+ A \$ " (I G \$ ' \$ (\$) - , & # \$ (+ " (# & A \$ D ; \$ + 0 & & + \$ + & " , & + - (+ ' \$ @) - & ' \$ G

D& (: &\$A(: + + \$ " \$ + # \$ + &\$ (\$ & , &" # & " \$ & 7 # \$ G (" Q&": \$'& @ + ' &\$ (\$A" (! 0 G
 (" \$ #A=" &# " &\$ (\$ + , ' - , &\$ @ # + ' \$ (&\$ G \$ + # Y &\$ G& "\$ + A-) (" # &\$ " &\$A&) "-D+0
 I G \$' \$ WC\$B@&) &A\$ + \$ G&\$ & - &" &+) &\$ &\$ ("\$ G&\$) (# 0-) # - &Z

(E' F&"&+- # @ # + \$' & @ (A!) -, &\$ @ D# ; Z

| Appendix C

P.O. Box 62228 Midland TX 79711 Tel: 432-563-2200 Fax: 432-563-2213



WELL RECORD & LOG

OFFICE OF THE STATE ENGINEER

www.ose.state.nm.us

| | | | | | | | | |
|--|---|------------------------------|--|--|---|--|--------------------------------|--------------------|
| 1. GENERAL AND WELL LOCATION | OSE POD NO. (WELL NO.) C-3950 POD1 | | WELL TAG ID NO. 210C9 | | OSE FILE NO(S). C-3950 | | | |
| | WELL OWNER NAME(S) DAVE ANDERSEN | | | | PHONE (OPTIONAL) | | | |
| | WELL OWNER MAILING ADDRESS 910 W PIERCE ST #216 | | | | CITY CARLSBAD | STATE NM | ZIP 88220 | |
| | WELL LOCATION (FROM GPS) | LATITUDE | DEGREES 32 | MINUTES 18 | SECONDS 10.79 | * ACCURACY REQUIRED: ONE TENTH OF A SECOND | | |
| | LONGITUDE | 104 | 16 | 20.99 | * DATUM REQUIRED: WGS 84 | | | |
| DESCRIPTION RELATING WELL LOCATION TO STREET ADDRESS AND COMMON LANDMARKS – PLSS (SECTION, TOWNSHIP, RANGE) WHERE AVAILABLE SECTION 15 TOWNSHIP 23S RANGE 26E | | | | | | | | |
| 2. DRILLING & CASING INFORMATION | LICENSE NO. WD-1753 | | NAME OF LICENSED DRILLER JACOB FRIESSEN | | | NAME OF WELL DRILLING COMPANY VANGUARD | | |
| | DRILLING STARTED 03/14/2022 | DRILLING ENDED 03/19/2022 | DEPTH OF COMPLETED WELL (FT) 308 | BORE HOLE DEPTH (FT) 308 | DEPTH WATER FIRST ENCOUNTERED (FT) 155 | | | |
| | COMPLETED WELL IS: <input type="checkbox"/> ARTESIAN <input type="checkbox"/> DRY HOLE <input checked="" type="checkbox"/> SHALLOW (UNCONFINED) | | | | STATIC WATER LEVEL IN COMPLETED WELL (FT) 200 | DATE STATIC MEASURED 03/15/2022 | | |
| | DRILLING FLUID: <input type="checkbox"/> AIR <input checked="" type="checkbox"/> MUD ADDITIVES – SPECIFY: | | | | CHECK HERE IF PITLESS ADAPTER IS INSTALLED <input type="checkbox"/> | | | |
| | DRILLING METHOD: <input checked="" type="checkbox"/> ROTARY <input type="checkbox"/> HAMMER <input type="checkbox"/> CABLE TOOL <input type="checkbox"/> OTHER – SPECIFY: | | | | | | | |
| | DEPTH (feet bgl) | | BORE HOLE DIAM (inches) | CASING MATERIAL AND/OR GRADE (include each casing string, and note sections of screen) | CASING CONNECTION TYPE (add coupling diameter) | CASING INSIDE DIAM. (inches) | CASING WALL THICKNESS (inches) | SLOT SIZE (inches) |
| | FROM | TO | | | | | | |
| | -1 | 268 | 8.75 | BLANK PVC SCH40 | GLUE | 5 | .25 | |
| | 268 | 308 | 8.75 | SCREEN PVC SCH40 | GLUE | 5 | .25 | .035 |
| | | | | | | | | |
| | | | | | | | | |
| | | | | | | | | |
| | | | | | | | | |
| | | | | | | | | |
| 3. ANNULAR MATERIAL | DEPTH (feet bgl) | | BORE HOLE DIAM. (inches) | LIST ANNULAR SEAL MATERIAL AND GRAVEL PACK SIZE-RANGE BY INTERVAL | AMOUNT (cubic feet) | METHOD OF PLACEMENT | | |
| | FROM | TO | | | | | | |
| | -1 | 20 | 8.75 | CONCRETE | 5 | POURED | | |
| | 20 | 158 | 8.75 | GRAVEL | 35 | POURED | | |
| | 158 | 308 | 8.75 | SILICA SAND | 38 | POURED | | |
| | | | | | | | | |

FOR OSE INTERNAL USE

WR-20 WELL RECORD & LOG (Version 01/28/2022)

| | | |
|----------------------------------|------------------------------|-----------------------|
| FILE NO. C-3950 | POD NO. POD2 | TRN NO. 719164 |
| LOCATION 23S 26E 15 4-4-2 | WELL TAG ID NO. 210C9 | PAGE 1 OF 2 |

| 4. HYDROGEOLOGIC LOG OF WELL | DEPTH (feet bgl) | | THICKNESS (feet) | COLOR AND TYPE OF MATERIAL ENCOUNTERED - INCLUDE WATER-BEARING CAVITIES OR FRACTURE ZONES (attach supplemental sheets to fully describe all units) | WATER BEARING? (YES / NO) | ESTIMATED YIELD FOR WATER-BEARING ZONES (gpm) |
|--|------------------|-----|------------------|---|--------------------------------------|---|
| | FROM | TO | | | | |
| | 0 | 2 | 2 | TOPSOIL | Y ✓ N | |
| | 2 | 48 | 46 | COBBLESTONE | Y ✓ N | |
| | 48 | 150 | 102 | CLAY | Y ✓ N | |
| | 150 | 153 | 3 | ROCK | Y ✓ N | |
| | 153 | 270 | 117 | CLAY W/ SAND STREAKS | ✓ Y N | 5.00 |
| | 270 | 299 | 29 | GRAVEL | ✓ Y N | 10.00 |
| | 299 | 308 | 9 | CLAY | Y ✓ N | |
| | | | | | Y N | |
| | | | | | Y N | |
| | | | | | Y N | |
| | | | | | Y N | |
| | | | | | Y N | |
| | | | | | Y N | |
| | | | | | Y N | |
| | | | | | Y N | |
| | | | | | Y N | |
| | | | | | Y N | |
| | | | | | Y N | |
| | | | | | Y N | |
| | | | | | Y N | |
| | | | | | Y N | |
| | | | | | Y N | |
| | | | | | Y N | |
| | | | | | Y N | |
| METHOD USED TO ESTIMATE YIELD OF WATER-BEARING STRATA: <input type="checkbox"/> PUMP <input type="checkbox"/> AIR LIFT <input checked="" type="checkbox"/> BAILER <input type="checkbox"/> OTHER - SPECIFY: | | | | | TOTAL ESTIMATED WELL YIELD (gpm): 15 | |

| | | |
|--------------------------|--|---|
| 5. TEST; RIG SUPERVISION | WELL TEST | TEST RESULTS - ATTACH A COPY OF DATA COLLECTED DURING WELL TESTING, INCLUDING DISCHARGE METHOD, START TIME, END TIME, AND A TABLE SHOWING DISCHARGE AND DRAWDOWN OVER THE TESTING PERIOD. |
| | MISCELLANEOUS INFORMATION: <div style="text-align: right; color: blue;">OSE OIT MAR 23 2022 PM 3:16</div> | |
| | PRINT NAME(S) OF DRILL RIG SUPERVISOR(S) THAT PROVIDED ONSITE SUPERVISION OF WELL CONSTRUCTION OTHER THAN LICENSEE: WILHELM KRAHN | |

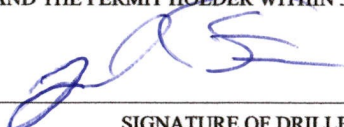
| | | |
|--------------|---|---------------------------------|
| 6. SIGNATURE | THE UNDERSIGNED HEREBY CERTIFIES THAT, TO THE BEST OF HIS OR HER KNOWLEDGE AND BELIEF, THE FOREGOING IS A TRUE AND CORRECT RECORD OF THE ABOVE DESCRIBED HOLE AND THAT HE OR SHE WILL FILE THIS WELL RECORD WITH THE STATE ENGINEER AND THE PERMIT HOLDER WITHIN 30 DAYS AFTER COMPLETION OF WELL DRILLING: | |
| |  _____ SIGNATURE OF DRILLER / PRINT SIGNEE NAME | JACOB FRIESSEN _____ DATE |

| | | | |
|----------------------------------|------------------------------|--|--|
| FOR OSE INTERNAL USE | | WR-20 WELL RECORD & LOG (Version 01/28/2022) | |
| FILE NO. C-3950 | POD NO. P02 | TRN NO. 719160 | |
| LOCATION 238 26E 15 4-4-2 | WELL TAG ID NO. 210C9 | PAGE 2 OF 2 | |

| Appendix D

P.O. Box 62228 Midland TX 79711 Tel: 432-563-2200 Fax: 432-563-2213



NMSLO Cultural Resources Cover Sheet

Survey Complete Form

To: Cultural Resources Office, New Mexico State Land Office, Santa Fe, New Mexico

Re: Proposed "Happy Valley Compressor Station Remediation " project

Notification of Intent to Survey ID: N-20250805-002703

Cultural Resource Survey

NMCRIS Activity No.: 159224

Findings: Negative

Have avoidance and protection Measures been devised? Yes

Comments: No cultural resources were encountered, therefore clearance for the undertaking is recommended. If buried cultural deposits are found during construction, work should cease in that location, and the SLO archaeologist should be notified.

Submitted on: 8/8/2025 at 1:37 PM MDT

Proposed Project Details

Permitted Cultural Consultant Name: Lone Mountain Archaeological Services, Inc.

Permitted Cultural Consultant Phone Number:
(505) 881 - 0011

Permitted Cultural Consultant Email Address:
tcordua@lone-mtn.com

E-tech Environmental has contracted Lone Mountain Archaeological Services, Inc. to conduct a cultural resources survey for a proposed project "Happy Valley Compressor Station Remediation " located on New Mexico State Trust Lands in T23S R26E S15 in Eddy. The survey is estimated to begin on 08/05/2025. The total acreage of the proposed project area is 7.50. The Lead Agency for this project is NMSLO.

NMSLO Administrative Use Only:

NMSLO Lease Number: _____

Lease Analyst: _____

| Appendix E

P.O. Box 62228 Midland TX 79711 Tel: 432-563-2200 Fax: 432-563-2213

IPaC

U.S. Fish & Wildlife Service

IPaC resource list

This report is an automatically generated list of species and other resources such as critical habitat (collectively referred to as *trust resources*) under the U.S. Fish and Wildlife Service's (USFWS) jurisdiction that are known or expected to be on or near the project area referenced below. The list may also include trust resources that occur outside of the project area, but that could potentially be directly or indirectly affected by activities in the project area. However, determining the likelihood and extent of effects a project may have on trust resources typically requires gathering additional site-specific (e.g., vegetation/species surveys) and project-specific (e.g., magnitude and timing of proposed activities) information.

Below is a summary of the project information you provided and contact information for the USFWS office(s) with jurisdiction in the defined project area. Please read the introduction to each section that follows (Endangered Species, Migratory Birds, USFWS Facilities, and NWI Wetlands) for additional information applicable to the trust resources addressed in that section.

Project information

NAME

Happy Valley Compressor Station

LOCATION

Eddy County, New Mexico



DESCRIPTION

None

Local office

New Mexico Ecological Services Field Office

☎ (505) 346-2525

📠 (505) 346-2542

2105 Osuna Road Ne

Albuquerque, NM 87113-1001

NOT FOR CONSULTATION

Endangered species

This resource list is for informational purposes only and does not constitute an analysis of project level impacts.

The primary information used to generate this list is the known or expected range of each species. Additional areas of influence (AOI) for species are also considered. An AOI includes areas outside of the species range if the species could be indirectly affected by activities in that area (e.g., placing a dam upstream of a fish population even if that fish does not occur at the dam site, may indirectly impact the species by reducing or eliminating water flow downstream). Because species can move, and site conditions can change, the species on this list are not guaranteed to be found on or near the project area. To fully determine any potential effects to species, additional site-specific and project-specific information is often required.

Section 7 of the Endangered Species Act **requires** Federal agencies to "request of the Secretary information whether any species which is listed or proposed to be listed may be present in the area of such proposed action" for any project that is conducted, permitted, funded, or licensed by any Federal agency. A letter from the local office and a species list which fulfills this requirement can **only** be obtained by requesting an official species list from either the Regulatory Review section in IPaC (see directions below) or from the local field office directly.

For project evaluations that require USFWS concurrence/review, please return to the IPaC website and request an official species list by doing the following:

1. Log in to IPaC.
2. Go to your My Projects list.
3. Click PROJECT HOME for this project.
4. Click REQUEST SPECIES LIST.

Listed species¹ and their critical habitats are managed by the [Ecological Services Program](#) of the U.S. Fish and Wildlife Service (USFWS) and the fisheries division of the National Oceanic and Atmospheric Administration (NOAA Fisheries²).

Species and critical habitats under the sole responsibility of NOAA Fisheries are **not** shown on this list. Please contact [NOAA Fisheries](#) for [species under their jurisdiction](#).

-
1. Species listed under the [Endangered Species Act](#) are threatened or endangered; IPaC also shows species that are candidates, or proposed, for listing. See the [listing status page](#) for more information. IPaC only shows species that are regulated by USFWS (see FAQ).
 2. [NOAA Fisheries](#), also known as the National Marine Fisheries Service (NMFS), is an office of the National Oceanic and Atmospheric Administration within the Department of Commerce.

The following species are potentially affected by activities in this location:

Birds

| NAME | STATUS |
|---|----------------------|
| Northern Aplomado Falcon <i>Falco femoralis septentrionalis</i> No critical habitat has been designated for this species. https://ecos.fws.gov/ecp/species/1923 | EXPN |
| Piping Plover <i>Charadrius melodus</i> There is final critical habitat for this species. Your location does not overlap the critical habitat. https://ecos.fws.gov/ecp/species/6039 | Threatened |

Clams

| NAME | STATUS |
|--|------------|
| Texas Hornshell <i>Popenaias popeii</i> Wherever found There is proposed critical habitat for this species. Your location does not overlap the critical habitat. https://ecos.fws.gov/ecp/species/919 | Endangered |

Insects

| NAME | STATUS |
|--|---------------------|
| Monarch Butterfly <i>Danaus plexippus</i> Wherever found There is proposed critical habitat for this species. Your location does not overlap the critical habitat. https://ecos.fws.gov/ecp/species/9743 | Proposed Threatened |

Critical habitats

Potential effects to critical habitat(s) in this location must be analyzed along with the endangered species themselves.

There are no critical habitats at this location.

You are still required to determine if your project(s) may have effects on all above listed species.

Bald & Golden Eagles

Bald and Golden Eagles are protected under the Bald and Golden Eagle Protection Act ² and the Migratory Bird Treaty Act (MBTA) ¹. Any person or organization who plans or conducts activities that may result in impacts to Bald or Golden Eagles, or their nests, should follow appropriate regulations and implement required avoidance and minimization measures, as described in the various links on this page.

The [data](#) in this location indicates that no eagles have been observed in this area. This does not mean eagles are not present in your project area, especially if the area is difficult to survey. Please review the 'Steps to Take When No Results Are Returned' section of the [Supplemental Information on Migratory Birds and Eagles document](#) to determine if your project is in a poorly surveyed area. If it is, you may need to rely on other resources to determine if eagles may be present (e.g. your local FWS field office, state surveys, your own surveys).

Additional information can be found using the following links:

- Eagle Management <https://www.fws.gov/program/eagle-management>
- Measures for avoiding and minimizing impacts to birds <https://www.fws.gov/library/collections/avoiding-and-minimizing-incident-take-migratory-birds>
- Nationwide avoidance and minimization measures for birds <https://www.fws.gov/sites/default/files/documents/nationwide-standard-conservation-measures.pdf>
- Supplemental Information for Migratory Birds and Eagles in IPaC <https://www.fws.gov/media/supplemental-information-migratory-birds-and-bald-and-golden-eagles-may-occur-project-action>

Bald and Golden Eagle information is not available at this time

Bald & Golden Eagles FAQs

What does IPaC use to generate the potential presence of bald and golden eagles in my specified location?

The potential for eagle presence is derived from data provided by the [Avian Knowledge Network \(AKN\)](#). The AKN data is based on a growing collection of [survey, banding, and citizen science datasets](#) and is queried and filtered to return a list of those birds reported as occurring in the 10km grid cell(s) which your project intersects, and that have been identified as warranting special attention because they are an eagle ([Bald and Golden Eagle Protection Act](#) requirements may apply).

Proper interpretation and use of your eagle report

On the graphs provided, please look carefully at the survey effort (indicated by the black vertical line) and for the existence of the "no data" indicator (a red horizontal line). A high survey effort is the key component. If the survey effort is high, then the probability of presence score can be viewed as more dependable. In contrast, a low survey effort line or no data line (red horizontal) means a lack of data and, therefore, a lack of certainty about presence of the species. This list is not perfect; it is simply a starting point for identifying what birds have the potential to be in your project area, when they might be there, and if they might be breeding (which means nests might be present). The list and associated information help you know what to look for to confirm presence and helps guide you in knowing when to implement avoidance and minimization measures to eliminate or reduce potential impacts from your project activities or get the appropriate permits should presence be confirmed.

How do I know if eagles are breeding, wintering, or migrating in my area?

To see what part of a particular bird's range your project area falls within (i.e. breeding, wintering, migrating, or resident), you may query your location using the [RAIL Tool](#) and view the range maps provided for birds in your area at the bottom of the profiles provided for each bird in your results. If an eagle on your IPaC migratory bird species list has a breeding season associated with it (indicated by yellow vertical bars on the phenology graph in your "IPaC PROBABILITY OF PRESENCE SUMMARY" at the top of your results list), there may be nests present at some point within the timeframe specified. If "Breeds elsewhere" is indicated, then the bird likely does not breed in your project area.

Interpreting the Probability of Presence Graphs

Each green bar represents the bird's relative probability of presence in the 10km grid cell(s) your project overlaps during a particular week of the year. A taller bar indicates a higher probability of species presence. The survey effort can be used to establish a level of confidence in the presence score.

How is the probability of presence score calculated? The calculation is done in three steps:

The probability of presence for each week is calculated as the number of survey events in the week where the species was detected divided by the total number of survey events for that week. For example, if in week 12 there were 20 survey events and the Spotted Towhee was found in 5 of them, the probability of presence of the Spotted Towhee in week 12 is 0.25.

To properly present the pattern of presence across the year, the relative probability of presence is calculated. This is the probability of presence divided by the maximum probability of presence across all weeks. For example, imagine the probability of presence in week 20 for the Spotted Towhee is 0.05, and that the probability of presence at week 12 (0.25) is the maximum of any week of the year. The relative probability of presence on week 12 is $0.25/0.25 = 1$; at week 20 it is $0.05/0.25 = 0.2$.

The relative probability of presence calculated in the previous step undergoes a statistical conversion so that all possible values fall between 0 and 10, inclusive. This is the probability of presence score.

Breeding Season ()

Yellow bars denote a very liberal estimate of the time-frame inside which the bird breeds across its entire range. If there are no yellow bars shown for a bird, it does not breed in your project area.

Survey Effort ()

Vertical black lines superimposed on probability of presence bars indicate the number of surveys performed for that species in the 10km grid cell(s) your project area overlaps.

No Data ()

A week is marked as having no data if there were no survey events for that week.

Survey Timeframe

Surveys from only the last 10 years are used in order to ensure delivery of currently relevant information. The exception to this is areas off the Atlantic coast, where bird returns are based on all years of available data, since data in these areas is currently much more sparse.

Migratory birds

The Migratory Bird Treaty Act (MBTA) ¹ prohibits the take (including killing, capturing, selling, trading, and transport) of protected migratory bird species without prior [authorization](#) by the Department of Interior U.S. Fish and Wildlife Service (FWS).

1. The [Migratory Birds Treaty Act](#) of 1918.
2. The [Bald and Golden Eagle Protection Act](#) of 1940.

Additional information can be found using the following links:

- Eagle Management <https://www.fws.gov/program/eagle-management>
- Measures for avoiding and minimizing impacts to birds <https://www.fws.gov/library/collections/avoiding-and-minimizing-incident-take-migratory-birds>
- Nationwide avoidance and minimization measures for birds
- Supplemental Information for Migratory Birds and Eagles in IPaC <https://www.fws.gov/media/supplemental-information-migratory-birds-and-bald-and-golden-eagles-may-occur-project-action>

Migratory bird information is not available at this time

Migratory Bird FAQs

Tell me more about avoidance and minimization measures I can implement to avoid or minimize impacts to migratory birds.

[Nationwide Avoidance & Minimization Measures for Birds](#) describes measures that can help avoid and minimize impacts to all birds at any location year-round. When birds may be breeding in the area, identifying the locations of any active nests and avoiding their destruction is one of the most effective ways to minimize impacts. To see when birds are most likely to occur and breed in your project area, view the Probability of Presence Summary. [Additional measures](#) or [permits](#) may be advisable depending on the type of activity you are conducting and the type of infrastructure or bird species present on your project site.

What does IPaC use to generate the list of migratory birds that potentially occur in my specified location?

The Migratory Bird Resource List is comprised of [Birds of Conservation Concern \(BCC\)](#) and other species that may warrant special attention in your project location, such as those listed under the Endangered Species Act or the [Bald and Golden Eagle Protection Act](#) and those species marked as “Vulnerable”. See the FAQ “What are the

levels of concern for migratory birds?" for more information on the levels of concern covered in the IPaC migratory bird species list.

The migratory bird list generated for your project is derived from data provided by the [Avian Knowledge Network \(AKN\)](#). The AKN data is based on a growing collection of [survey, banding, and citizen science datasets](#) and is queried and filtered to return a list of those birds reported as occurring in the 10km grid cell(s) with which your project intersects. These species have been identified as warranting special attention because they are BCC species in that area, an eagle ([Bald and Golden Eagle Protection Act](#) requirements may apply), or a species that has a particular vulnerability to offshore activities or development.

Again, the Migratory Bird Resource list includes only a subset of birds that may occur in your project area. It is not representative of all birds that may occur in your project area. To get a list of all birds potentially present in your project area, and to verify survey effort when no results present, please visit the [Rapid Avian Information Locator \(RAIL\) Tool](#).

Why are subspecies showing up on my list?

Subspecies profiles are included on the list of species present in your project area because observations in the AKN for **the species** are being detected. If the species are present, that means that the subspecies may also be present. If a subspecies shows up on your list, you may need to rely on other resources to determine if that subspecies may be present (e.g. your local FWS field office, state surveys, your own surveys).

What does IPaC use to generate the probability of presence graphs for the migratory birds potentially occurring in my specified location?

The probability of presence graphs associated with your migratory bird list are based on data provided by the [Avian Knowledge Network \(AKN\)](#). This data is derived from a growing collection of [survey, banding, and citizen science datasets](#).

Probability of presence data is continuously being updated as new and better information becomes available. To learn more about how the probability of presence graphs are produced and how to interpret them, go to the Probability of Presence Summary and then click on the "Tell me about these graphs" link.

How do I know if a bird is breeding, wintering, or migrating in my area?

To see what part of a particular bird's range your project area falls within (i.e. breeding, wintering, migrating, or resident), you may query your location using the [RAIL Tool](#) and view the range maps provided for birds in your area at the bottom of the profiles provided for each bird in your results. If a bird on your IPaC migratory bird species list has a breeding season associated with it (indicated by yellow vertical bars on the phenology graph in your "IPaC PROBABILITY OF PRESENCE SUMMARY" at the top of your results list), there may be nests present at some point within the timeframe specified. If "Breeds elsewhere" is indicated, then the bird likely does not breed in your project area.

What are the levels of concern for migratory birds?

Migratory birds delivered through IPaC fall into the following distinct categories of concern:

1. "BCC Rangewide" birds are [Birds of Conservation Concern](#) (BCC) that are of concern throughout their range anywhere within the USA (including Hawaii, the Pacific Islands, Puerto Rico, and the Virgin Islands);
2. "BCC - BCR" birds are BCCs that are of concern only in particular Bird Conservation Regions (BCRs) in the continental USA; and

3. "Non-BCC - Vulnerable" birds are not BCC species in your project area, but appear on your list either because of the [Bald and Golden Eagle Protection Act](#) requirements (for eagles) or (for non-eagles) potential susceptibilities in offshore areas from certain types of development or activities (e.g. offshore energy development or longline fishing).

Although it is important to avoid and minimize impacts to all birds, efforts should be made, in particular, to avoid and minimize impacts to the birds on this list, especially BCC species. For more information on avoidance and minimization measures you can implement to help avoid and minimize migratory bird impacts, please see the FAQ "Tell me more about avoidance and minimization measures I can implement to avoid or minimize impacts to migratory birds".

Details about birds that are potentially affected by offshore projects

For additional details about the relative occurrence and abundance of both individual bird species and groups of bird species within your project area off the Atlantic Coast, please visit the [Northeast Ocean Data Portal](#). The Portal also offers data and information about other taxa besides birds that may be helpful to you in your project review. Alternately, you may download the bird model results files underlying the portal maps through the [NOAA NCCOS Integrative Statistical Modeling and Predictive Mapping of Marine Bird Distributions and Abundance on the Atlantic Outer Continental Shelf](#) project webpage.

Proper interpretation and use of your migratory bird report

The migratory bird list generated is not a list of all birds in your project area, only a subset of birds of priority concern. To learn more about how your list is generated and see options for identifying what other birds may be in your project area, please see the FAQ "What does IPaC use to generate the migratory birds potentially occurring in my specified location". Please be aware this report provides the "probability of presence" of birds within the 10 km grid cell(s) that overlap your project; not your exact project footprint. On the graphs provided, please look carefully at the survey effort (indicated by the black vertical line) and for the existence of the "no data" indicator (a red horizontal line). A high survey effort is the key component. If the survey effort is high, then the probability of presence score can be viewed as more dependable. In contrast, a low survey effort bar or no data bar means a lack of data and, therefore, a lack of certainty about presence of the species. This list does not represent all birds present in your project area. It is simply a starting point for identifying what birds of concern have the potential to be in your project area, when they might be there, and if they might be breeding (which means nests might be present). The list and associated information help you know what to look for to confirm presence and helps guide implementation of avoidance and minimization measures to eliminate or reduce potential impacts from your project activities, should presence be confirmed. To learn more about avoidance and minimization measures, visit the FAQ "Tell me about avoidance and minimization measures I can implement to avoid or minimize impacts to migratory birds".

Interpreting the Probability of Presence Graphs

Each green bar represents the bird's relative probability of presence in the 10km grid cell(s) your project overlaps during a particular week of the year. A taller bar indicates a higher probability of species presence. The survey effort can be used to establish a level of confidence in the presence score.

How is the probability of presence score calculated? The calculation is done in three steps:

The probability of presence for each week is calculated as the number of survey events in the week where the species was detected divided by the total number of survey events for that week. For example, if in week 12 there were 20 survey events and the Spotted Towhee was found in 5 of them, the probability of presence of the Spotted Towhee in week 12 is 0.25.

To properly present the pattern of presence across the year, the relative probability of presence is calculated. This is the probability of presence divided by the maximum probability of presence across all weeks. For example, imagine the probability of presence in week 20 for the Spotted Towhee is 0.05, and that the probability of presence at week 12 (0.25) is the maximum of any week of the year. The relative probability of presence on week 12 is $0.25/0.25 = 1$; at week 20 it is $0.05/0.25 = 0.2$.

The relative probability of presence calculated in the previous step undergoes a statistical conversion so that all possible values fall between 0 and 10, inclusive. This is the probability of presence score.

Breeding Season ()

Yellow bars denote a very liberal estimate of the time-frame inside which the bird breeds across its entire range. If there are no yellow bars shown for a bird, it does not breed in your project area.

Survey Effort ()

Vertical black lines superimposed on probability of presence bars indicate the number of surveys performed for that species in the 10km grid cell(s) your project area overlaps.

No Data ()

A week is marked as having no data if there were no survey events for that week.

Survey Timeframe

Surveys from only the last 10 years are used in order to ensure delivery of currently relevant information. The exception to this is areas off the Atlantic coast, where bird returns are based on all years of available data, since data in these areas is currently much more sparse.

Facilities

National Wildlife Refuge lands

Any activity proposed on lands managed by the [National Wildlife Refuge](#) system must undergo a 'Compatibility Determination' conducted by the Refuge. Please contact the individual Refuges to discuss any questions or concerns.

There are no refuge lands at this location.

Fish hatcheries

There are no fish hatcheries at this location.

Wetlands in the National Wetlands Inventory (NWI)

Impacts to [NWI wetlands](#) and other aquatic habitats may be subject to regulation under Section 404 of the Clean Water Act, or other State/Federal statutes.

For more information please contact the Regulatory Program of the local [U.S. Army Corps of Engineers District](#).

This location did not intersect any wetlands mapped by NWI.

NOTE: This initial screening does **not** replace an on-site delineation to determine whether wetlands occur. Additional information on the NWI data is provided below.

Data limitations

The Service's objective of mapping wetlands and deepwater habitats is to produce reconnaissance level information on the location, type and size of these resources. The maps are prepared from the analysis of high altitude imagery. Wetlands are identified based on vegetation, visible hydrology and geography. A margin of error is inherent in the use of imagery; thus, detailed on-the-ground inspection of any particular site may result in revision of the wetland boundaries or classification established through image analysis.

The accuracy of image interpretation depends on the quality of the imagery, the experience of the image analysts, the amount and quality of the collateral data and the amount of ground truth verification work conducted. Metadata should be consulted to determine the date of the source imagery used and any mapping problems.

Wetlands or other mapped features may have changed since the date of the imagery or field work. There may be occasional differences in polygon boundaries or classifications between the information depicted on the map and the actual conditions on site.

Data exclusions

Certain wetland habitats are excluded from the National mapping program because of the limitations of aerial imagery as the primary data source used to detect wetlands. These habitats include seagrasses or submerged aquatic vegetation that are found in the intertidal and subtidal zones of estuaries and nearshore coastal waters. Some deepwater reef communities (coral or tubercid worm reefs) have also been excluded from the inventory. These habitats, because of their depth, go undetected by aerial imagery.

Data precautions

Federal, state, and local regulatory agencies with jurisdiction over wetlands may define and describe wetlands in a different manner than that used in this inventory. There is no attempt, in either the design or products of this inventory, to define the limits of proprietary jurisdiction of any Federal, state, or local government or to establish the geographical scope of the regulatory programs of government agencies. Persons intending to engage in activities involving modifications within or adjacent to wetland areas should seek the advice of appropriate

Federal, state, or local agencies concerning specified agency regulatory programs and proprietary jurisdictions that may affect such activities.

NOT FOR CONSULTATION

| Appendix F

P.O. Box 62228 Midland TX 79711 Tel: 432-563-2200 Fax: 432-563-2213



Sample Name: PH01 Date: 08/15/2025
 Site Name: Happy Valley Compressor Station
 Incident Number: nAPP2520425249
 Job Number: 22712

LITHOLOGIC / SOIL SAMPLING LOG

Logged By: HB Method: Backhoe
 Delineation Soil Sample Coordinates: 32.3069514, -104.2777425 Hole Diameter: N/A Total Depth: 4 feet

Comments: Field screening conducted with HACH Chloride Test Strips and PID for chloride and vapor, respectively. Chloride test performed with 1:4 dilution factor of soil to distilled water.

| Moisture Content | Chloride (ppm) | Vapor (ppm) | Staining | Sample ID | Sample Depth (feet bgs) | Depth (feet bgs) | USCS/Rock Symbol | Lithologic Descriptions/Notes |
|------------------|----------------|-------------|----------|-----------|-------------------------|------------------|------------------|---|
| | | | | | | 0 0.5 | CCHE | (0-1') CALICHE PAD, dry, tan, pad surface, well compacted, fine to coarse, no staining. |
| Dry | 1,628 | 11.9 | No | PH01 | 1 | 1 | | (1-4') CALICHE, dry, tan, no staining, some odor. |
| Dry | 300 | 9.7 | Yes | PH01 | 2 | 2 | | @2-3' Stained with odor. |
| Dry | <112 | 4.2 | Yes | PH01 | 3 | 3 | | |
| Dry | <112 | 1.8 | No | PH01 | 4 | 4 | | @4' No staining or odor. |

Total Depth



| | |
|--|------------------|
| Sample Name: PH02 | Date: 08/15/2025 |
| Site Name: Happy Valley Compressor Station | |
| Incident Number: nAPP2520425249 | |
| Job Number: 22712 | |

LITHOLOGIC / SOIL SAMPLING LOG

| | |
|---|--------------------|
| Logged By: HB | Method: Backhoe |
| Delineation Soil Sample Coordinates: 32.3068216, -104.2777425 | Hole Diameter: N/A |
| Total Depth: 4 feet | |

Comments: Field screening conducted with HACH Chloride Test Strips and PID for chloride and vapor, respectively. Chloride test performed with 1:4 dilution factor of soil to distilled water.

| Moisture Content | Chloride (ppm) | Vapor (ppm) | Staining | Sample ID | Sample Depth (feet bgs) | Depth (feet bgs) | USCS/Rock Symbol | Lithologic Descriptions/Notes |
|------------------|----------------|-------------|----------|-----------|-------------------------|------------------|------------------|---|
| Dry | 184 | 99.4 | Yes | PH02 | 0.5 | 0.5 | CCHE | (0-1') CALICHE PAD, pad surface, well compacted, no staining. |
| Dry | <112 | 19.9 | Yes | PH02 | 1 | 1 | | (1-4') CALICHE, dry, tan, fine to coarse, some staining, some odor. |
| Dry | <112 | 21.1 | Yes | PH02 | 2 | 2 | | |
| Dry | 156 | 28.5 | Yes | PH02 | 3 | 3 | | |
| Dry | 184 | 10.2 | No | PH02 | 4 | 4 | | @4' No staining or odor. |

Total Depth



| | |
|--|------------------|
| Sample Name: PH03 | Date: 08/15/2025 |
| Site Name: Happy Valley Compressor Station | |
| Incident Number: nAPP2520425249 | |
| Job Number: 22712 | |

LITHOLOGIC / SOIL SAMPLING LOG

| | |
|---|--------------------|
| Logged By: HB | Method: Backhoe |
| Delineation Soil Sample Coordinates: 32.3069027, -104.2775657 | Hole Diameter: N/A |
| Total Depth: 4 feet | |

Comments: Field screening conducted with HACH Chloride Test Strips and PID for chloride and vapor, respectively. Chloride test performed with 1:4 dilution factor of soil to distilled water.

| Moisture Content | Chloride (ppm) | Vapor (ppm) | Staining | Sample ID | Sample Depth (feet bgs) | Depth (feet bgs) | USCS/Rock Symbol | Lithologic Descriptions/Notes |
|------------------|----------------|-------------|----------|-----------|-------------------------|------------------|------------------|---|
| Dry | <112 | 12.5 | Yes | PH03 | 0.5 | 0.5 | CCHE | (0-1') CALICHE PAD, dry, tan, pad surface, well compacted, fine to coarse, no staining. |
| Dry | <112 | 36.8 | Yes | PH03 | 1 | 1 | | (1-4') CALICHE, dry, tan, fine to coarse, some staining, some odor. |
| Dry | <112 | 116.9 | Yes | PH03 | 2 | 2 | | |
| Dry | 112 | 675.3 | Yes | PH03 | 3 | 3 | | |
| Dry | 156 | 5.5 | No | PH03 | 4 | 4 | | @4' No staining or odor. |

Total Depth



Sample Name: PH01 Date: 09/09/2025, 09/25/2025
 Site Name: Happy Valley Compressor Station
 Incident Number: nAPP2520425249
 Job Number: 22712

LITHOLOGIC / SOIL SAMPLING LOG

Logged By: HB Method: Backhoe
 Hole Diameter: N/A Total Depth: 5 feet

Delineation Soil Sample Coordinates: 32.307091, -104.277657

Comments: Field screening conducted with HACH Chloride Test Strips and PID for chloride and vapor, respectively. Chloride test performed with 1:4 dilution factor of soil to distilled water.

| Moisture Content | Chloride (ppm) | Vapor (ppm) | Staining | Sample ID | Sample Depth (feet bgs) | Depth (feet bgs) | USCS/Rock Symbol | Lithologic Descriptions/Notes |
|------------------|----------------|-------------|----------|-----------|-------------------------|------------------|------------------|--|
| Dry | 412 | 489 | Yes | PH01 | 0.5 | 0.5 | SP-SM | (0.5-2') SAND, dry, brown, very fine to fine, staining and odor. |
| Dry | 500 | 170.1 | Yes | PH01 | 1 | 1 | | |
| Dry | 500 | 151 | Yes | PH01 | 2 | 2 | | |
| Dry | 412 | 74.1 | No | PH01 | 3 | 3 | CCHE | (3-5') CALICHE, dry, tan, fine to coarse, no staining or odor. |
| Dry | 600 | 49.9 | No | PH01 | 4 | 4 | | |
| Dry | <116 | 1.0 | No | PH01 | 5 | 5 | | |

Total Depth



Sample Name: PH02 Date: 09/09/2025
 Site Name: Happy Valley Compressor Station
 Incident Number: nAPP2520425249
 Job Number: 22712

LITHOLOGIC / SOIL SAMPLING LOG

Logged By: HB Method: Backhoe
 Delineation Soil Sample Coordinates: 32.307071, -104.277896 Hole Diameter: N/A Total Depth: 4 feet

Comments: Field screening conducted with HACH Chloride Test Strips and PID for chloride and vapor, respectively. Chloride test performed with 1:4 dilution factor of soil to distilled water.

| Moisture Content | Chloride (ppm) | Vapor (ppm) | Staining | Sample ID | Sample Depth (feet bgs) | Depth (feet bgs) | USCS/Rock Symbol | Lithologic Descriptions/Notes |
|------------------|----------------|-------------|----------|-----------|-------------------------|------------------|------------------|--|
| Dry | <116 | 0.0 | No | PH02 | 0.5 | 0.5 | SP-SM | (0.5-2') SAND, dry, brown, very fine to fine, no staining or odor. |
| Dry | <116 | 0.0 | No | PH02 | 1 | 1 | | |
| Dry | <116 | 0.0 | No | PH02 | 2 | 2 | | |
| Dry | <116 | 0.0 | No | PH02 | 3 | 3 | CCHE | |
| Dry | <116 | 0.0 | No | PH02 | 4 | 4 | | |

Total Depth



| | |
|--|------------------|
| Sample Name: PH03 | Date: 09/09/2025 |
| Site Name: Happy Valley Compressor Station | |
| Incident Number: nAPP2520425249 | |
| Job Number: 22712 | |

LITHOLOGIC / SOIL SAMPLING LOG

| | |
|--------------------|---------------------|
| Logged By: HB | Method: Backhoe |
| Hole Diameter: N/A | Total Depth: 4 feet |

Delineation Soil Sample Coordinates: 32.307205, -104.277789

Comments: Field screening conducted with HACH Chloride Test Strips and PID for chloride and vapor, respectively. Chloride test performed with 1:4 dilution factor of soil to distilled water.

| Moisture Content | Chloride (ppm) | Vapor (ppm) | Staining | Sample ID | Sample Depth (feet bgs) | Depth (feet bgs) | USCS/Rock Symbol | Lithologic Descriptions/Notes |
|------------------|----------------|-------------|----------|-----------|-------------------------|------------------|------------------|--|
| Dry | <116 | 0.0 | No | PH03 | 0.5 | 0.5 | SP-SM | (0.5-2') SAND, dry, brown, very fine to fine, no staining or odor. |
| Dry | <116 | 0.0 | No | PH03 | 1 | 1 | | |
| Dry | <116 | 0.0 | No | PH03 | 2 | 2 | | |
| Dry | <116 | 0.0 | No | PH03 | 3 | 3 | CCHE | |
| Dry | <116 | 0.0 | No | PH03 | 4 | 4 | | |

Total Depth



Sample Name: PH04 Date: 09/09/2025
 Site Name: Happy Valley Compressor Station
 Incident Number: nAPP2520425249
 Job Number: 22712

LITHOLOGIC / SOIL SAMPLING LOG

Logged By: HB Method: Backhoe
 Hole Diameter: N/A Total Depth: 4 feet

Delineation Soil Sample Coordinates: 32.307330, -104.277720

Comments: Field screening conducted with HACH Chloride Test Strips and PID for chloride and vapor, respectively. Chloride test performed with 1:4 dilution factor of soil to distilled water.

| Moisture Content | Chloride (ppm) | Vapor (ppm) | Staining | Sample ID | Sample Depth (feet bgs) | Depth (feet bgs) | USCS/Rock Symbol | Lithologic Descriptions/Notes |
|------------------|----------------|-------------|----------|-----------|-------------------------|------------------|------------------|--|
| Dry | <116 | 0.1 | No | PH13 | 0.5 | 0.5 | SP-SM | (0.5-2') SAND, dry, brown, very fine to fine, no staining or odor. |
| Dry | <116 | 0.0 | No | PH13 | 1 | 1 | | |
| Dry | <116 | 0.0 | No | PH13 | 2 | 2 | | |
| Dry | <116 | 0.0 | No | PH13 | 3 | 3 | CCHE | |
| Dry | <116 | 0.0 | No | PH13 | 4 | 4 | | |

Total Depth



| | |
|--|------------------|
| Sample Name: PH05 | Date: 09/09/2025 |
| Site Name: Happy Valley Compressor Station | |
| Incident Number: nAPP2520425249 | |
| Job Number: 22712 | |

LITHOLOGIC / SOIL SAMPLING LOG

| | |
|---|--------------------|
| Logged By: HB | Method: Backhoe |
| Delineation Soil Sample Coordinates: 32.307315, -104.277898 | Hole Diameter: N/A |
| Total Depth: 4 feet | |

Comments: Field screening conducted with HACH Chloride Test Strips and PID for chloride and vapor, respectively. Chloride test performed with 1:4 dilution factor of soil to distilled water.

| Moisture Content | Chloride (ppm) | Vapor (ppm) | Staining | Sample ID | Sample Depth (feet bgs) | Depth (feet bgs) | USCS/Rock Symbol | Lithologic Descriptions/Notes |
|------------------|----------------|-------------|----------|-----------|-------------------------|------------------|------------------|--|
| Dry | <116 | 0.0 | No | PH05 | 0.5 | 0.5 | SP-SM | (0.5-2') SAND, dry, brown, very fine to fine, no staining or odor. |
| Dry | <116 | 0.0 | No | PH05 | 1 | 1 | | |
| Dry | <116 | 0.0 | No | PH05 | 2 | 2 | | |
| Dry | <116 | 0.0 | No | PH05 | 3 | 3 | CCHE | |
| Dry | <116 | 0.0 | No | PH05 | 4 | 4 | | |

Total Depth



Sample Name: PH06 Date: 09/10/2025
 Site Name: Happy Valley Compressor Station
 Incident Number: nAPP2520425249
 Job Number: 22712

LITHOLOGIC / SOIL SAMPLING LOG

Logged By: HB Method: Backhoe

Delineation Soil Sample Coordinates: 32.306843, -104.277987 Hole Diameter: N/A Total Depth: 4 feet

Comments: Field screening conducted with HACH Chloride Test Strips and PID for chloride and vapor, respectively. Chloride test performed with 1:4 dilution factor of soil to distilled water.

| Moisture Content | Chloride (ppm) | Vapor (ppm) | Staining | Sample ID | Sample Depth (feet bgs) | Depth (feet bgs) | USCS/Rock Symbol | Lithologic Descriptions/Notes |
|------------------|----------------|-------------|----------|-----------|-------------------------|------------------|------------------|--|
| Dry | <116 | 0.0 | No | PH06 | 0.5 | 0.5 | SP-SM | (0.5-2') SAND, dry, brown, very fine to fine, no staining or odor. |
| Dry | <116 | 0.0 | No | PH06 | 1 | 1 | | |
| Dry | <116 | 0.0 | No | PH06 | 2 | 2 | | |
| Dry | <116 | 0.0 | No | PH06 | 3 | 3 | CCHE | (3-4') CALICHE, dry, tan, fine to coarse, no staining or odor. |
| Dry | <116 | 0.0 | No | PH06 | 4 | 4 | | |

Total Depth

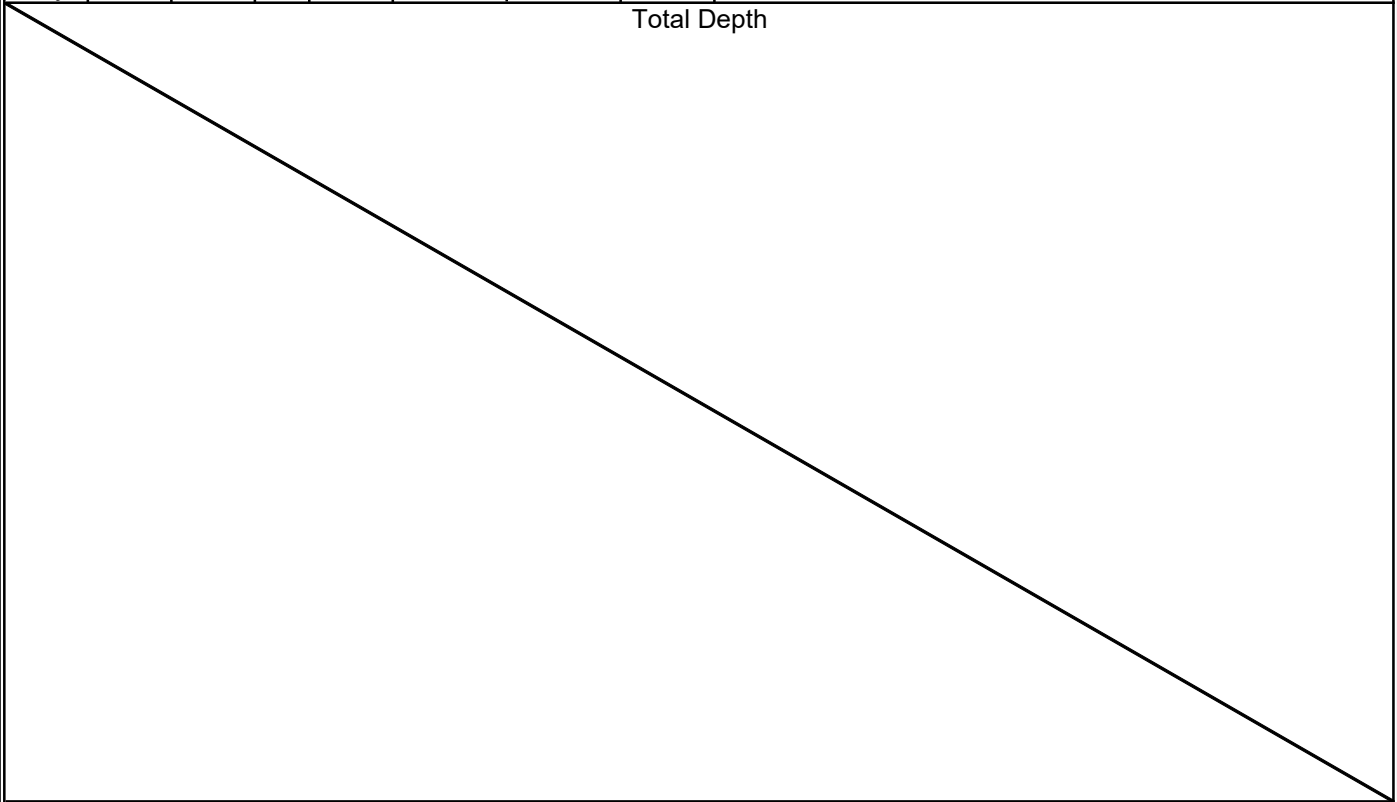



| | |
|--|------------------|
| Sample Name: PH07 | Date: 09/10/2025 |
| Site Name: Happy Valley Compressor Station | |
| Incident Number: nAPP2520425249 | |
| Job Number: 22712 | |

LITHOLOGIC / SOIL SAMPLING LOG

| | |
|---|---------------------|
| Logged By: HB | Method: Backhoe |
| Delineation Soil Sample Coordinates: 32.307245, -104.278034 | Total Depth: 4 feet |

Comments: Field screening conducted with HACH Chloride Test Strips and PID for chloride and vapor, respectively. Chloride test performed with 1:4 dilution factor of soil to distilled water.

| Moisture Content | Chloride (ppm) | Vapor (ppm) | Staining | Sample ID | Sample Depth (feet bgs) | Depth (feet bgs) | USCS/Rock Symbol | Lithologic Descriptions/Notes |
|------------------|----------------|-------------|----------|-----------|-------------------------|------------------|------------------|--|
| Dry | <116 | 0.0 | No | PH07 | 0.5 | 0.5 | SP-SM | (0.5-2') SAND, dry, brown, very fine to fine, no staining or odor. |
| Dry | <116 | 0.0 | No | PH07 | 1 | 1 | | |
| Dry | <116 | 0.0 | No | PH07 | 2 | 2 | | |
| Dry | <116 | 0.0 | No | PH07 | 3 | 3 | CCHE | |
| Dry | <116 | 0.0 | No | PH07 | 4 | 4 | | |

Total Depth



| | |
|--|------------------|
| Sample Name: PH08 | Date: 09/10/2025 |
| Site Name: Happy Valley Compressor Station | |
| Incident Number: nAPP2520425249 | |
| Job Number: 22712 | |

LITHOLOGIC / SOIL SAMPLING LOG

| | |
|---|--------------------|
| Logged By: HB | Method: Backhoe |
| Delineation Soil Sample Coordinates: 32.3074401, -104.2778024 | Hole Diameter: N/A |
| Total Depth: 4 feet | |

Comments: Field screening conducted with HACH Chloride Test Strips and PID for chloride and vapor, respectively. Chloride test performed with 1:4 dilution factor of soil to distilled water.

| Moisture Content | Chloride (ppm) | Vapor (ppm) | Staining | Sample ID | Sample Depth (feet bgs) | Depth (feet bgs) | USCS/Rock Symbol | Lithologic Descriptions/Notes |
|------------------|----------------|-------------|----------|-----------|-------------------------|------------------|------------------|--|
| Dry | <116 | 0.0 | No | PH08 | 0.5 | 0.5 | SP-SM | (0.5-2') SAND, dry, brown, very fine to fine, no staining or odor. |
| Dry | <116 | 0.0 | No | PH08 | 1 | 1 | | |
| Dry | <116 | 0.0 | No | PH08 | 2 | 2 | | |
| Dry | <116 | 0.0 | No | PH08 | 3 | 3 | CCHE | |
| Dry | <116 | 0.0 | No | PH08 | 4 | 4 | | |

Total Depth



Sample Name: PH09 Date: 09/10/2025
 Site Name: Happy Valley Compressor Station
 Incident Number: nAPP2520425249
 Job Number: 22712

LITHOLOGIC / SOIL SAMPLING LOG

Logged By: HB Method: Backhoe

Delineation Soil Sample Coordinates: 32.3072571, -104.2775572 Hole Diameter: N/A Total Depth: 4 feet

Comments: Field screening conducted with HACH Chloride Test Strips and PID for chloride and vapor, respectively. Chloride test performed with 1:4 dilution factor of soil to distilled water.

| Moisture Content | Chloride (ppm) | Vapor (ppm) | Staining | Sample ID | Sample Depth (feet bgs) | Depth (feet bgs) | USCS/Rock Symbol | Lithologic Descriptions/Notes |
|------------------|----------------|-------------|----------|-----------|-------------------------|------------------|------------------|--|
| Dry | <116 | 0.0 | No | PH09 | 0.5 | 0.5 | SP-SM | (0.5-2') SAND, dry, brown, very fine to fine, no staining or odor. |
| Dry | <116 | 0.0 | No | PH09 | 1 | 1 | | |
| Dry | <116 | 0.0 | No | PH09 | 2 | 2 | | |
| Dry | <116 | 0.0 | No | PH09 | 3 | 3 | CCHE | |
| Dry | <116 | 0.0 | No | PH09 | 4 | 4 | | |

Total Depth

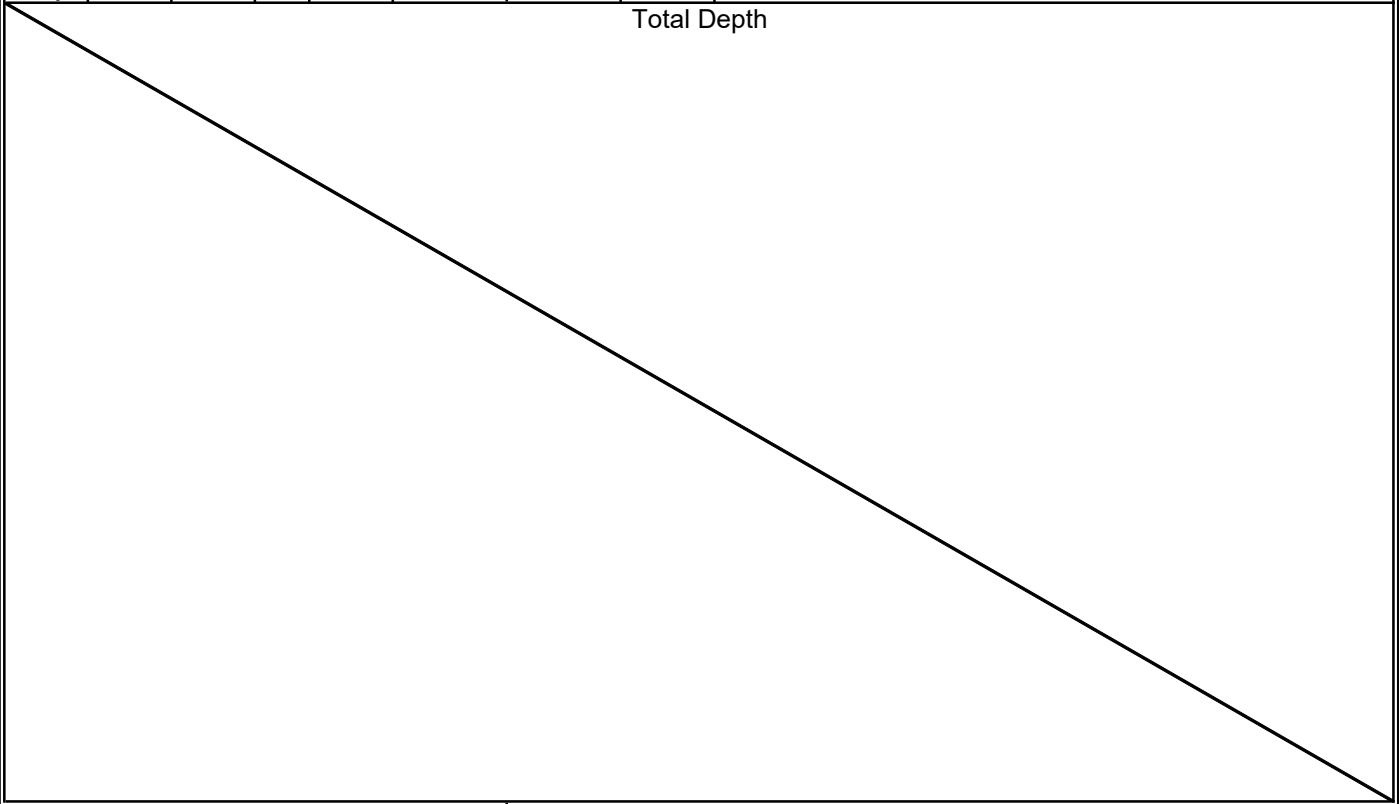



Sample Name: PH10 Date: 09/10/2025
 Site Name: Happy Valley Compressor Station
 Incident Number: nAPP2520425249
 Job Number: 22712

LITHOLOGIC / SOIL SAMPLING LOG

Logged By: HB Method: Backhoe
 Hole Diameter: N/A Total Depth: 4 feet

Delineation Soil Sample Coordinates: 32.3071066, -104.2774106

Comments: Field screening conducted with HACH Chloride Test Strips and PID for chloride and vapor, respectively. Chloride test performed with 1:4 dilution factor of soil to distilled water.

| Moisture Content | Chloride (ppm) | Vapor (ppm) | Staining | Sample ID | Sample Depth (feet bgs) | Depth (feet bgs) | USCS/Rock Symbol | Lithologic Descriptions/Notes |
|------------------|----------------|-------------|----------|-----------|-------------------------|------------------|------------------|--|
| Dry | <116 | 0.0 | No | PH10 | 0.5 | 0.5 | SP-SM | (0.5-2') SAND, dry, brown, very fine to fine, no staining or odor. |
| Dry | <116 | 0.0 | No | PH10 | 1 | 1 | | |
| Dry | <116 | 0.0 | No | PH10 | 2 | 2 | | |
| Dry | <116 | 0.0 | No | PH10 | 3 | 3 | CCHE | |
| Dry | <116 | 0.0 | No | PH10 | 4 | 4 | | |

Total Depth



Sample Name: PH11 Date: 09/25/2025 & 11/25/2025
 Site Name: Happy Valley Compressor Station
 Incident Number: nAPP2520425249
 Job Number: 22712

LITHOLOGIC / SOIL SAMPLING LOG

Logged By: HB Method: Backhoe
 Delineation Soil Sample Coordinates: 32.307081, -104.277773 Hole Diameter: N/A Total Depth: 4 feet

Comments: Field screening conducted with HACH Chloride Test Strips and PID for chloride and vapor, respectively. Chloride test performed with 1:4 dilution factor of soil to distilled water.

| Moisture Content | Chloride (ppm) | Vapor (ppm) | Staining | Sample ID | Sample Depth (feet bgs) | Depth (feet bgs) | USCS/Rock Symbol | Lithologic Descriptions/Notes |
|------------------|----------------|-------------|----------|-----------|-------------------------|------------------|------------------|--|
| Dry | <112 | 2.4 | Yes | PH11 | 0.5 | 0.5 | SP-SM | (0.5-2') SAND, dry, brown, very fine to fine, no staining or odor. |
| Dry | <112 | 2.8 | Yes | PH11 | 1 | 1 | | |
| Dry | <112 | 0.0 | No | PH11 | 2 | 2 | | @2' no staining. |
| Dry | 412 | 8.1 | No | PH11 | 3 | 3 | CCHE | (3-4') CALICHE, dry, tan, fine to coarse, no staining or odor. |
| Dry | 204 | 7.1 | No | PH11 | 4 | 4 | | |

Total Depth

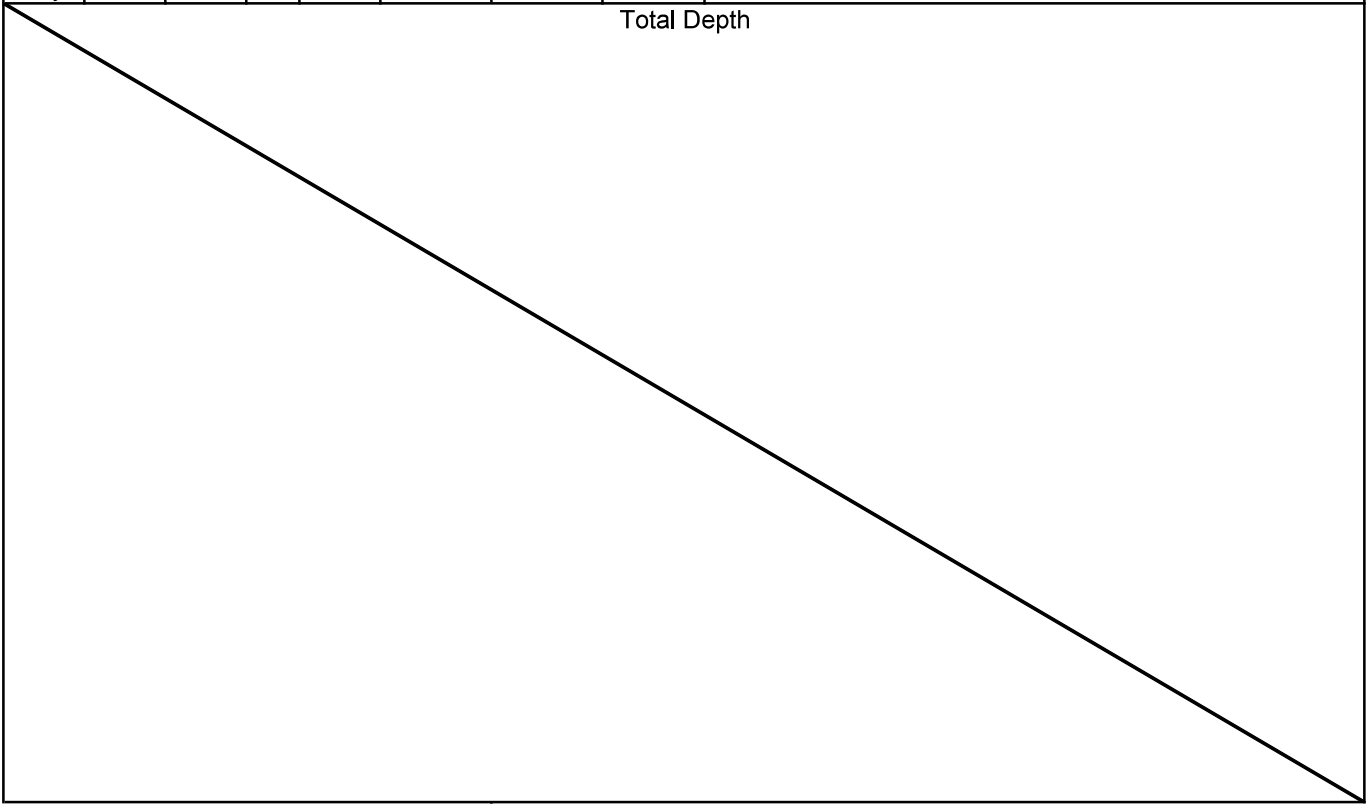



| | |
|--|------------------|
| Sample Name: PH12 | Date: 09/25/2025 |
| Site Name: Happy Valley Compressor Station | |
| Incident Number: nAPP2520425249 | |
| Job Number: 22712 | |

LITHOLOGIC / SOIL SAMPLING LOG

| | |
|---|--------------------|
| Logged By: HB | Method: Backhoe |
| Delineation Soil Sample Coordinates: 32.307077, -104.277508 | Hole Diameter: N/A |
| Total Depth: 5 feet | |

Comments: Field screening conducted with HACH Chloride Test Strips and PID for chloride and vapor, respectively. Chloride test performed with 1:4 dilution factor of soil to distilled water.

| Moisture Content | Chloride (ppm) | Vapor (ppm) | Staining | Sample ID | Sample Depth (feet bgs) | Depth (feet bgs) | USCS/Rock Symbol | Lithologic Descriptions/Notes |
|------------------|----------------|-------------|----------|-----------|-------------------------|------------------|------------------|---|
| Dry | 412 | 489 | Yes | PH12 | 0.5 | 0.5 | SP-SM | (0.5-2') SAND, dry, brown, very fine to fine, staining some odor. |
| Dry | 500 | 170.1 | Yes | PH12 | 1 | 1 | | |
| Dry | 500 | 151 | Yes | PH12 | 2 | 2 | | |
| Dry | 412 | 74.1 | No | PH12 | 3 | 3 | CCHE | (3-5') CALICHE, dry, tan, fine to coarse, no staining or odor. |
| Dry | 600 | 49.9 | No | PH12 | 4 | 4 | | |
| Dry | <116 | 1.0 | No | PH12 | 5 | 5 | | |

Total Depth



| | |
|--|------------------|
| Sample Name: PH13 | Date: 09/25/2025 |
| Site Name: Happy Valley Compressor Station | |
| Incident Number: nAPP2520425249 | |
| Job Number: 22712 | |

LITHOLOGIC / SOIL SAMPLING LOG

| | |
|---|--------------------|
| Logged By: HB | Method: Backhoe |
| Delineation Soil Sample Coordinates: 32.307219, -104.277660 | Hole Diameter: N/A |
| Total Depth: 4 feet | |

Comments: Field screening conducted with HACH Chloride Test Strips and PID for chloride and vapor, respectively. Chloride test performed with 1:4 dilution factor of soil to distilled water.

| Moisture Content | Chloride (ppm) | Vapor (ppm) | Staining | Sample ID | Sample Depth (feet bgs) | Depth (feet bgs) | USCS/Rock Symbol | Lithologic Descriptions/Notes |
|------------------|----------------|-------------|----------|-----------|-------------------------|------------------|------------------|--|
| Dry | <116 | 0.1 | No | PH13 | 0.5 | 0.5 | SP-SM | (0.5-2') SAND, dry, brown, very fine to fine, no staining or odor. |
| Dry | <116 | 0.0 | No | PH13 | 1 | 1 | | |
| Dry | <116 | 0.0 | No | PH13 | 2 | 2 | | |
| Dry | <116 | 0.0 | No | PH13 | 3 | 3 | CCHE | |
| Dry | <116 | 0.0 | No | PH13 | 4 | 4 | | |

Total Depth



| | |
|--|------------------|
| Sample Name: PH14 | Date: 09/25/2025 |
| Site Name: Happy Valley Compressor Station | |
| Incident Number: nAPP2520425249 | |
| Job Number: 22712 | |

LITHOLOGIC / SOIL SAMPLING LOG

| | |
|---|--------------------|
| Logged By: HB | Method: Backhoe |
| Delineation Soil Sample Coordinates: 32.307209, -104.277896 | Hole Diameter: N/A |
| Total Depth: 4 feet | |

Comments: Field screening conducted with HACH Chloride Test Strips and PID for chloride and vapor, respectively. Chloride test performed with 1:4 dilution factor of soil to distilled water.

| Moisture Content | Chloride (ppm) | Vapor (ppm) | Staining | Sample ID | Sample Depth (feet bgs) | Depth (feet bgs) | USCS/Rock Symbol | Lithologic Descriptions/Notes |
|------------------|----------------|-------------|----------|-----------|-------------------------|------------------|------------------|--|
| Dry | <116 | 0.0 | No | PH14 | 0.5 | 0.5 | SP-SM | (0.5-2') SAND, dry, brown, very fine to fine, no staining or odor. |
| Dry | <116 | 0.0 | No | PH14 | 1 | 1 | | |
| Dry | <116 | 0.0 | No | PH14 | 2 | 2 | | |
| Dry | <116 | 0.0 | No | PH14 | 3 | 3 | CCHE | |
| Dry | <116 | 0.0 | No | PH14 | 4 | 4 | | |

Total Depth



| | |
|--|------------------|
| Sample Name: PH15 | Date: 09/25/2025 |
| Site Name: Happy Valley Compressor Station | |
| Incident Number: nAPP2520425249 | |
| Job Number: 22712 | |

LITHOLOGIC / SOIL SAMPLING LOG

| | |
|---|--------------------|
| Logged By: HB | Method: Backhoe |
| Delineation Soil Sample Coordinates: 32.306837, -104.277909 | Hole Diameter: N/A |
| Total Depth: 4 feet | |

Comments: Field screening conducted with HACH Chloride Test Strips and PID for chloride and vapor, respectively. Chloride test performed with 1:4 dilution factor of soil to distilled water.

| Moisture Content | Chloride (ppm) | Vapor (ppm) | Staining | Sample ID | Sample Depth (feet bgs) | Depth (feet bgs) | USCS/Rock Symbol | Lithologic Descriptions/Notes |
|------------------|----------------|-------------|----------|-----------|-------------------------|------------------|------------------|---|
| Dry | <116 | 2.4 | Yes | PH15 | 0.5 | 0.5 | SP-SM | (0.5-2') SAND, dry, brown, very fine to fine, staining no odor. |
| Dry | <116 | 0.0 | No | PH15 | 1 | 1 | | |
| Dry | <116 | 0.0 | No | PH15 | 2 | 2 | | |
| Dry | <116 | 0.0 | No | PH15 | 3 | 3 | CCHE | |
| Dry | <116 | 0.0 | No | PH15 | 4 | 4 | | |

Total Depth



| | |
|--|------------------|
| Sample Name: PH16 | Date: 09/25/2025 |
| Site Name: Happy Valley Compressor Station | |
| Incident Number: nAPP2520425249 | |
| Job Number: 22712 | |

LITHOLOGIC / SOIL SAMPLING LOG

| | |
|---|--------------------|
| Logged By: HB | Method: Backhoe |
| Delineation Soil Sample Coordinates: 32.3071238, -104.2773686 | Hole Diameter: N/A |
| Total Depth: 4 feet | |

Comments: Field screening conducted with HACH Chloride Test Strips and PID for chloride and vapor, respectively. Chloride test performed with 1:4 dilution factor of soil to distilled water.

| Moisture Content | Chloride (ppm) | Vapor (ppm) | Staining | Sample ID | Sample Depth (feet bgs) | Depth (feet bgs) | USCS/Rock Symbol | Lithologic Descriptions/Notes |
|------------------|----------------|-------------|----------|-----------|-------------------------|------------------|------------------|--|
| Dry | <116 | 0.0 | No | PH16 | 0.5 | 0.5 | SP-SM | (0.5-2') SAND, dry, brown, very fine to fine, no staining or odor. |
| Dry | <116 | 0.0 | No | PH16 | 1 | 1 | | |
| Dry | <116 | 0.0 | No | PH16 | 2 | 2 | | |
| Dry | <116 | 0.0 | No | PH16 | 3 | 3 | CCHE | (3-4') CALICHE, dry, tan, fine to coarse, no staining or odor. |
| Dry | <116 | 0.0 | No | PH16 | 4 | 4 | | |

Total Depth

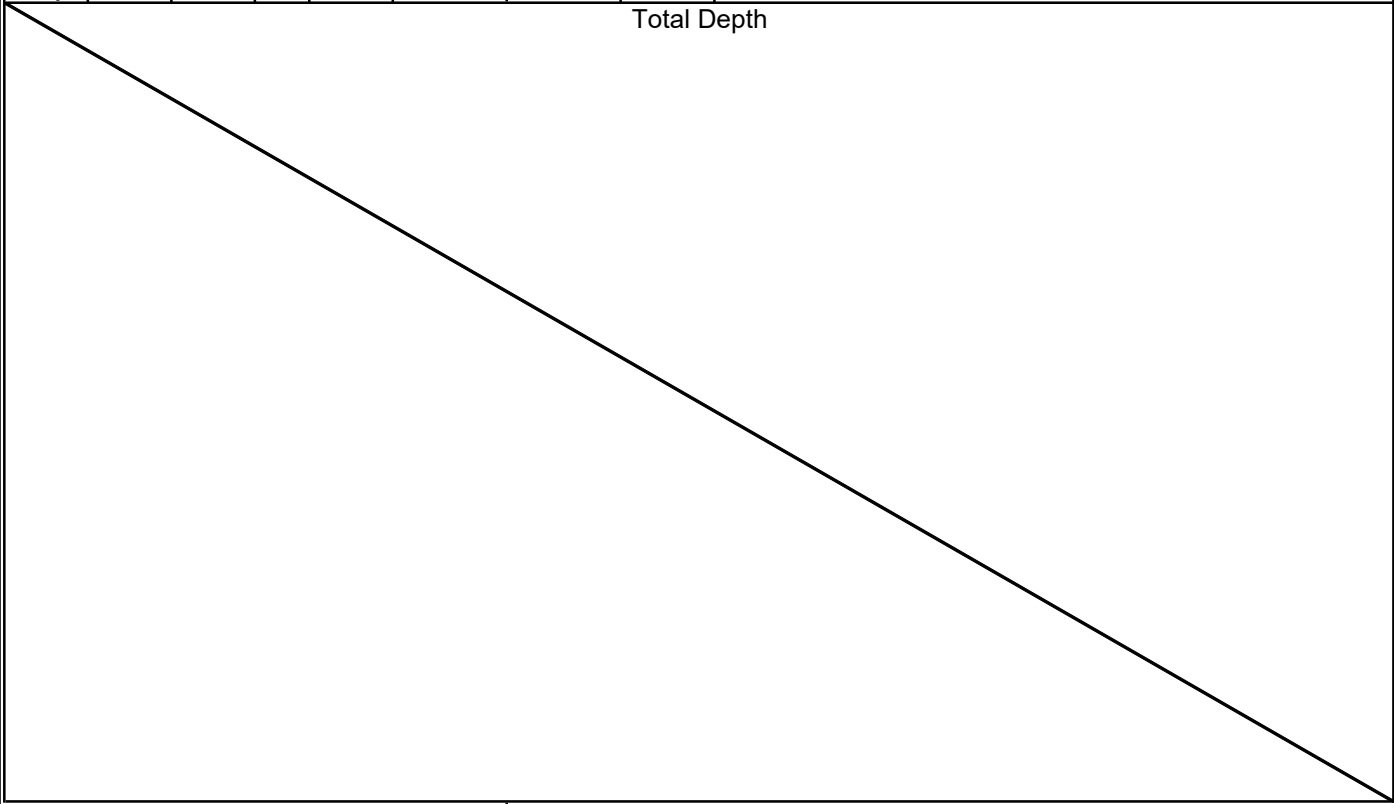



| | |
|--|------------------|
| Sample Name: PH17 | Date: 09/25/2025 |
| Site Name: Happy Valley Compressor Station | |
| Incident Number: nAPP2520425249 | |
| Job Number: 22712 | |

LITHOLOGIC / SOIL SAMPLING LOG

| | |
|---|--------------------|
| Logged By: HB | Method: Backhoe |
| Delineation Soil Sample Coordinates: 32.3072710, -104.2775044 | Hole Diameter: N/A |
| Total Depth: 4 feet | |

Comments: Field screening conducted with HACH Chloride Test Strips and PID for chloride and vapor, respectively. Chloride test performed with 1:4 dilution factor of soil to distilled water.

| Moisture Content | Chloride (ppm) | Vapor (ppm) | Staining | Sample ID | Sample Depth (feet bgs) | Depth (feet bgs) | USCS/Rock Symbol | Lithologic Descriptions/Notes |
|------------------|----------------|-------------|----------|-----------|-------------------------|------------------|------------------|--|
| Dry | <116 | 0.0 | No | PH17 | 0.5 | 0.5 | SP-SM | (0.5-2') SAND, dry, brown, very fine to fine, no staining or odor. |
| Dry | <116 | 0.0 | No | PH17 | 1 | 1 | | |
| Dry | <116 | 0.0 | No | PH17 | 2 | 2 | | |
| Dry | <116 | 0.0 | No | PH17 | 3 | 3 | CCHE | |
| Dry | <116 | 0.0 | No | PH17 | 4 | 4 | | |

Total Depth



Sample Name: PH18 Date: 09/25/2025
 Site Name: Happy Valley Compressor Station
 Incident Number: nAPP2520425249
 Job Number: 22712

LITHOLOGIC / SOIL SAMPLING LOG

Logged By: HB Method: Backhoe

Delineation Soil Sample Coordinates: 32.3074937, -104.2778014 Hole Diameter: N/A Total Depth: 4 feet

Comments: Field screening conducted with HACH Chloride Test Strips and PID for chloride and vapor, respectively. Chloride test performed with 1:4 dilution factor of soil to distilled water.

| Moisture Content | Chloride (ppm) | Vapor (ppm) | Staining | Sample ID | Sample Depth (feet bgs) | Depth (feet bgs) | USCS/Rock Symbol | Lithologic Descriptions/Notes |
|------------------|----------------|-------------|----------|-----------|-------------------------|------------------|------------------|--|
| Dry | <116 | 0.0 | No | PH18 | 0.5 | 0.5 | SP-SM | (0.5-2') SAND, dry, brown, very fine to fine, no staining or odor. |
| Dry | <116 | 0.0 | No | PH18 | 1 | 1 | | |
| Dry | <116 | 0.0 | No | PH18 | 2 | 2 | | |
| Dry | <116 | 0.0 | No | PH18 | 3 | 3 | CCHE | |
| Dry | <116 | 0.0 | No | PH18 | 4 | 4 | | |

Total Depth

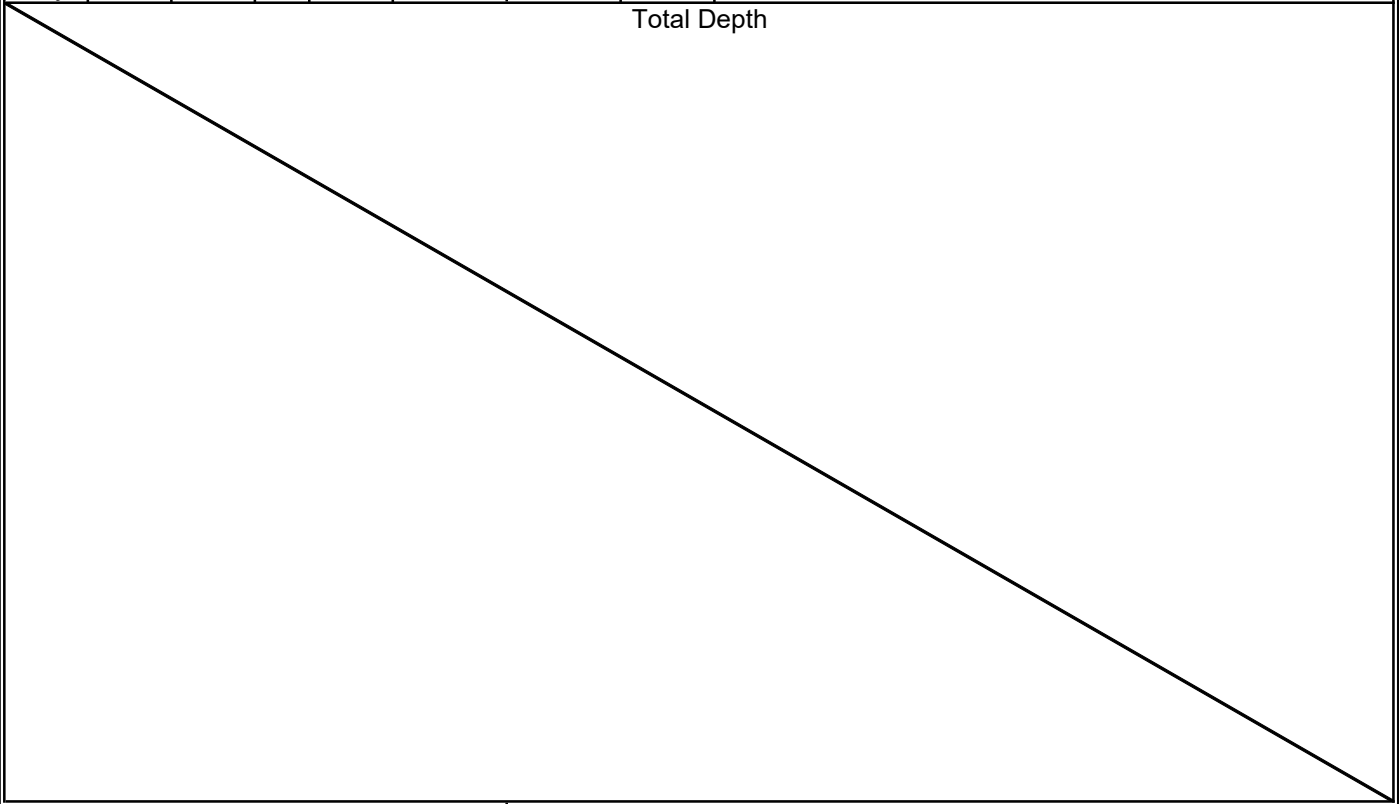



| | |
|--|------------------|
| Sample Name: PH19 | Date: 09/25/2025 |
| Site Name: Happy Valley Compressor Station | |
| Incident Number: nAPP2520425249 | |
| Job Number: 22712 | |

LITHOLOGIC / SOIL SAMPLING LOG

| | |
|---|--------------------|
| Logged By: HB | Method: Backhoe |
| Delineation Soil Sample Coordinates: 32.3072423, -104.2780877 | Hole Diameter: N/A |
| Total Depth: 4 feet | |

Comments: Field screening conducted with HACH Chloride Test Strips and PID for chloride and vapor, respectively. Chloride test performed with 1:4 dilution factor of soil to distilled water.

| Moisture Content | Chloride (ppm) | Vapor (ppm) | Staining | Sample ID | Sample Depth (feet bgs) | Depth (feet bgs) | USCS/Rock Symbol | Lithologic Descriptions/Notes |
|------------------|----------------|-------------|----------|-----------|-------------------------|------------------|------------------|--|
| Dry | <116 | 0.0 | No | PH19 | 0.5 | 0.5 | SP-SM | (0.5-2') SAND, dry, brown, very fine to fine, no staining or odor. |
| Dry | <116 | 0.0 | No | PH19 | 1 | 1 | | |
| Dry | <116 | 0.0 | No | PH19 | 2 | 2 | | |
| Dry | <116 | 0.0 | No | PH19 | 3 | 3 | CCHE | (3-4') CALICHE, dry, tan, fine to coarse, no staining or odor. |
| Dry | <116 | 0.0 | No | PH19 | 4 | 4 | | |

Total Depth

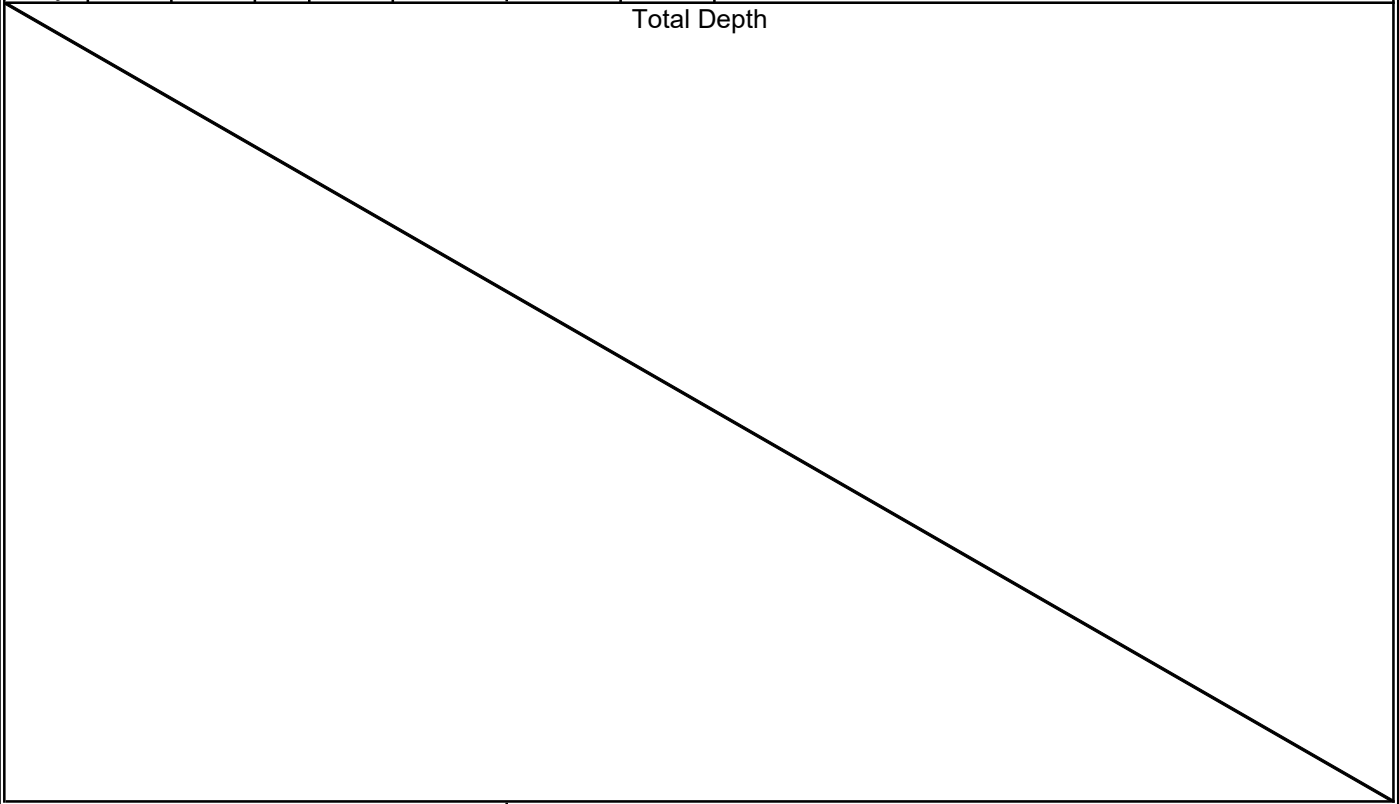



| | |
|--|------------------|
| Sample Name: PH20 | Date: 09/25/2025 |
| Site Name: Happy Valley Compressor Station | |
| Incident Number: nAPP2520425249 | |
| Job Number: 22712 | |

LITHOLOGIC / SOIL SAMPLING LOG

| | |
|---|--------------------|
| Logged By: HB | Method: Backhoe |
| Delineation Soil Sample Coordinates: 32.3070677, -104.2780392 | Hole Diameter: N/A |
| Total Depth: 4 feet | |

Comments: Field screening conducted with HACH Chloride Test Strips and PID for chloride and vapor, respectively. Chloride test performed with 1:4 dilution factor of soil to distilled water.

| Moisture Content | Chloride (ppm) | Vapor (ppm) | Staining | Sample ID | Sample Depth (feet bgs) | Depth (feet bgs) | USCS/Rock Symbol | Lithologic Descriptions/Notes |
|------------------|----------------|-------------|----------|-----------|-------------------------|------------------|------------------|--|
| Dry | <116 | 0.0 | No | PH20 | 0.5 | 0.5 | SP-SM | (0.5-2') SAND, dry, brown, very fine to fine, no staining or odor. |
| Dry | <116 | 0.0 | No | PH20 | 1 | 1 | | |
| Dry | <116 | 0.0 | No | PH20 | 2 | 2 | | |
| Dry | <116 | 0.0 | No | PH20 | 3 | 3 | CCHE | |
| Dry | <116 | 0.0 | No | PH20 | 4 | 4 | | (3-4') CALICHE, dry, tan, fine to coarse, no staining or odor. |

Total Depth

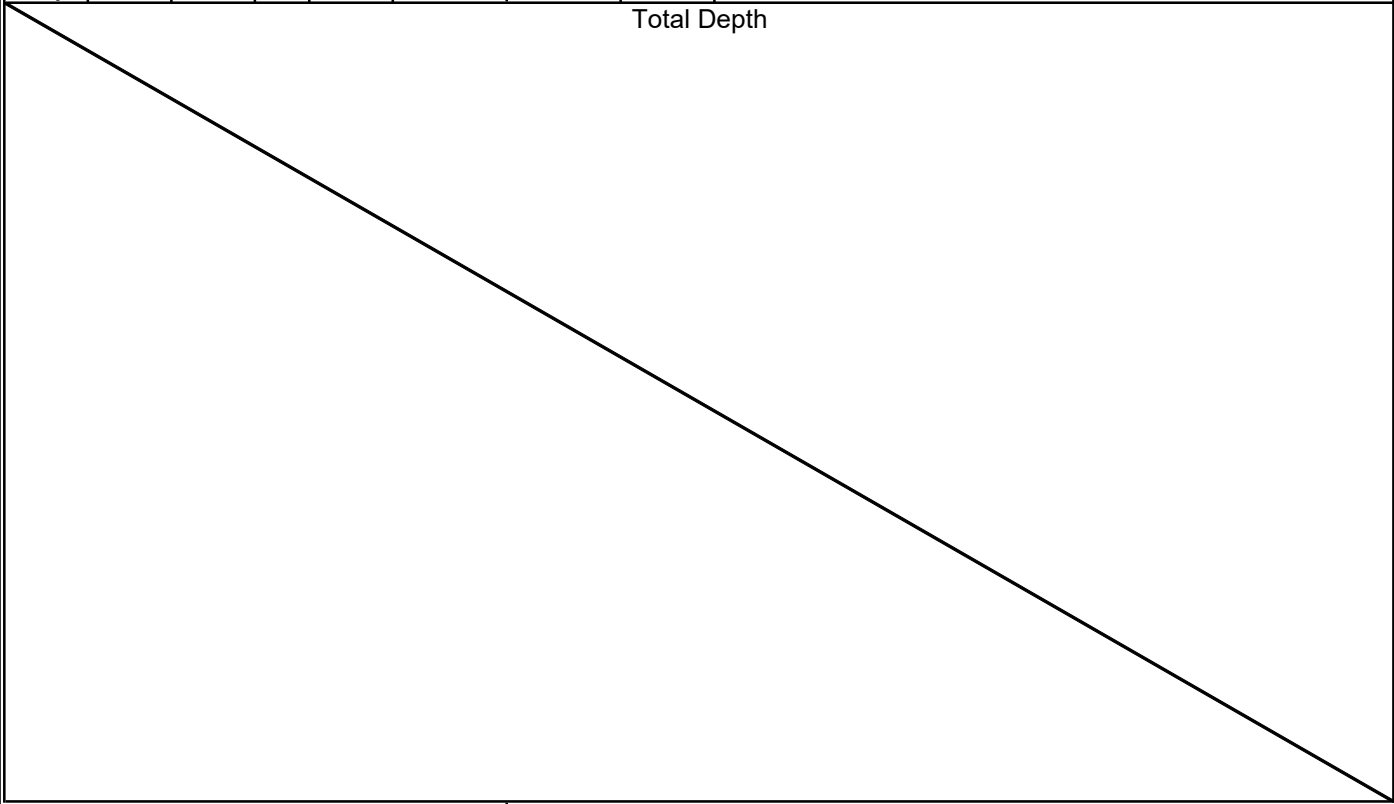

| Appendix G

P.O. Box 62228 Midland TX 79711 Tel: 432-563-2200 Fax: 432-563-2213



PHOTOGRAPHIC LOG

Devon Production Company, LP
Happy Valley Compressor Station
Incident Number: nAPP2520425249



Photograph 1 **Date: 08/15/2025**
Description: Northeastern view of on-pad delineation activities

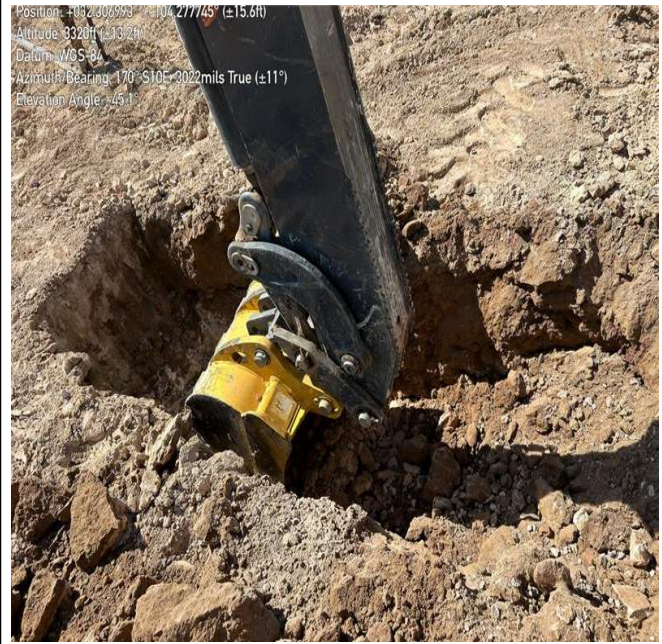

Photograph 2 **Date: 08/15/2025**
Description: Southeastern view of on-pad delineation activities.



Photograph 3 **Date: 08/15/2025**
Description: Northwestern view of on-pad excavation activities.



Photograph 4 **Date: 08/15/2025**
Description: Northwestern view of on-pad excavation activities.



PHOTOGRAPHIC LOG

Devon Production Company, LP
Happy Valley Compressor Station
Incident Number: nAPP2520425249

Position: +032.306844° / -104.277742° (±11.4ft)
Altitude: 3311ft (±9.8ft)
Datum: WGS-84
Azimuth/Bearing: 350° N10W 6222mils True (±11°)
Elevation Angle: -03.8°
Horizon Angle: -01.8°
Zoom: 0.5X
Happy Valley



Photograph 5 **Date: 08/15/2025**
Description: Northwestern view of on-pad excavation activities.

Position: +032.306864° / -104.277722° (±11.6ft)
Altitude: 3319ft (±9.8ft)
Datum: WGS-84
Azimuth/Bearing: 191° S11W 3396mils True (±11°)
Elevation Angle: -25.8°
Horizon Angle: -00.7°
Zoom: 0.5X
Happy Valley



Photograph 6 **Date: 08/15/2025**
Description: Southwestern view of excavation backfill.

Position: +032.306969° / -104.277776° (±11.7ft)
Altitude: 3324ft (±10.9ft)
Datum: WGS-84
Azimuth/Bearing: 018° N18E 0320mils True (±11°)
Elevation Angle: -24.0°
Horizon Angle: -02.4°
Zoom: 0.5X



Photograph 7 **Date: 08/21/2025**
Description: Northeastern view of on-pad excavation activities.

Position: +032.307030° / -104.277641° (±9.5ft)
Altitude: 3323ft (±9.8ft)
Datum: WGS-84
Azimuth/Bearing: 138° S42E 2453mils True (±12°)
Elevation Angle: -18.5°
Horizon Angle: -00.2°
Zoom: 0.5X



Photograph 8 **Date: 08/21/2025**
Description: Southeastern view of on-pad excavation activities.



PHOTOGRAPHIC LOG

Devon Production Company, LP
Happy Valley Compressor Station
Incident Number: nAPP2520425249

Position: +032.306808° / -104.277682° (±9.9ft)
Altitude: 3327ft (±9.8ft)
Datum: WGS-84
Azimuth/Bearing: 009° N09E 0160mils True (±12°)
Elevation Angle: -16.5°
Horizon Angle: -01.2°
Zoom: 0.5X



Photograph 9 **Date: 08/21/2025**
Description: Northeastern view of on-pad excavation activities.

Position: +032.306947° / -104.277840° (±11.6ft)
Altitude: 3344ft (±13.1ft)
Datum: WGS-84
Azimuth/Bearing: 038° N38E 0676mils True (±11°)
Elevation Angle: -22.9°
Horizon Angle: +01.7°
Zoom: 0.5X



Photograph 10 **Date: 08/21/2025**
Description: Northeastern view of on-pad excavation activities.

Position: +032.306908° / -104.277824° (±11.6ft)
Altitude: 3335ft (±9.8ft)
Datum: WGS-84
Azimuth/Bearing: 140° S40E 2489mils True (±12°)
Elevation Angle: -21.5°
Horizon Angle: +00.9°
Zoom: 0.5X



Photograph 11 **Date: 08/21/2025**
Description: Southeastern view of on-pad excavation activities.

Position: +032.306936° / -104.277492° (±10.5ft)
Altitude: 3322ft (±9.8ft)
Datum: WGS-84
Azimuth/Bearing: 254° S74W 4616mils True (±12°)
Elevation Angle: -14.8°
Horizon Angle: -03.8°
Zoom: 0.5X



Photograph 12 **Date: 08/21/2025**
Description: Southwestern view of on-pad excavation activities.



PHOTOGRAPHIC LOG

Devon Production Company, LP
Happy Valley Compressor Station
Incident Number: nAPP2520425249

Position: +032.307455° / -104.277708° (±14.7ft)
Altitude: 3322ft (±13.2ft)
Datum: WGS-84
Azimuth/Bearing: 252° S72W 4480mils True (±11°)
Elevation Angle: -07.3°
Horizon Angle: +03.5°
Zoom: 0.5X
Happy Valley Compressor Station



Photograph 13 Date: 09/25/2025
Description: Southwestern view of off-pad delineation activities.

Position: +032.307084° / -104.277803° (±15.5ft)
Altitude: 3321ft (±13.2ft)
Datum: WGS-84
Azimuth/Bearing: 043° N43E 0764mils True (±11°)
Elevation Angle: -07.8°
Horizon Angle: +00.6°
Zoom: 0.5X
Happy Valley Compressor Station



Photograph 14 Date: 09/25/2025
Description: Northeastern view of off-pad delineation activities.

Position: +032.306796° / -104.277794° (±11.6ft)
Altitude: 3288ft (±9.8ft)
Datum: WGS-84
Azimuth/Bearing: 020° N20E 0356mils True (±11°)
Elevation Angle: -71.5°
Horizon Angle: +09.4°
Zoom: 1.0X
Happy Valley



Photograph 15 Date: 11/12/2025
Description: Northeastern view of excavation measurement activities.

Position: +032.307067° / -104.277573° (±13.7ft)
Altitude: 3312ft (±13.1ft)
Datum: WGS-84
Azimuth/Bearing: 100° S80E 1778mils True (±11°)
Elevation Angle: -86.3°
Horizon Angle: +64.4°
Zoom: 1.0X
Happy Valley



Photograph 16 Date: 11/12/2025
Description: Southeastern view of excavation measurement activities.



PHOTOGRAPHIC LOG

Devon Production Company, LP
Happy Valley Compressor Station
Incident Number: nAPP2520425249



Photograph 17 **Date: 11/12/2025**
Description: Northeastern view of excavation measurement activities.



Photograph 18 **Date: 11/25/2025**
Description: Southwestern view of excavation confirmation sampling activities.



Photograph 19 **Date: 11/25/2025**
Description: Northwestern view of off-pad delineation activities.



Photograph 20 **Date: 11/25/2025**
Description: Southeastern view of on-pad backfill.

| Appendix H

P.O. Box 62228 Midland TX 79711 Tel: 432-563-2200 Fax: 432-563-2213



DATE (MM/DD/YYYY): 11/2/2025
 SITE NAME/PROJECT NUMBER: Happy Valley Compressor Station / 2271a
 INCIDENT NUMBER(S): nApp 2520425244
 SITE COORDINATES: 32,306,944, -104,277,672
 CLIENT NAME/COMPANY: Jim Raley / Devon Energy Production Company
 ACTIVITY: Area Measurement
 EXPENSES: Truck (4 gal)

SITE MAP

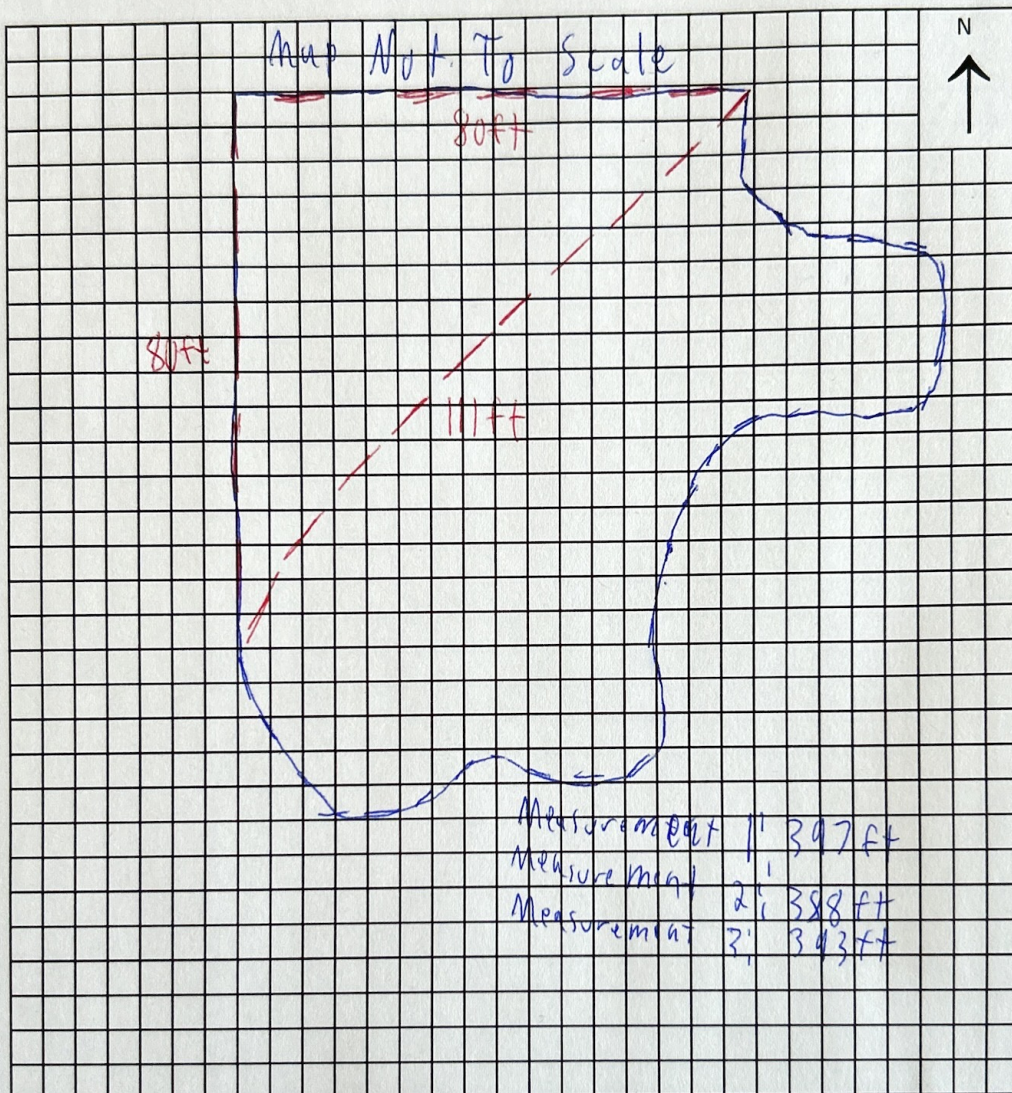

LEGEND:

- Excavation Perimeter
- Triangular Area Perimeter

INITIALS: HR
 PAGE 1 of 2

DATE (MM/DD/YYYY): 11/12/2025
 SITE NAME/PROJECT NUMBER: Happy Valley Compressor Station / 22712
 INCIDENT NUMBER(S): NAPP 25 20 425 249
 SITE COORDINATES: 32,306944, -104,277672
 CLIENT NAME/COMPANY: Tim Raley / Devon Energy Production Company, LP
 ACTIVITY: Area measurement w/ measuring wheel
 EXPENSES: Truck, Gas

| TIME | EVENT DESCRIPTION |
|---------------|--|
| 06:45 | Equip prep |
| 07:15 | Leave for site |
| 08:00 | Arrive on site |
| 08:05 | Fill out 55ft |
| 08:10 | Begin taking perimeter measurements w/ measuring wheel Perimeter 1: 397ft, Perimeter 2: 388ft, Perimeter 3: 393ft |
| 09:57 | Call w/ Enck, discuss measure ment process (Use the area of a triangle) |
| 09:05 | set flags as check point markers |
| 09:15 | measure west side (80ft) |
| 09:30 | Measure North side (80ft) |
| 09:45 | Measure Hypotenuse (111ft) |
| 10:00 | Pack up |
| 10:15 | Leave for HB 11 |
| HB 11/12/2025 | |

INITIALS: HB
 PAGE 2 of 2

| Appendix I



Table 1
SOIL SAMPLE ANALYTICAL RESULTS
Happy Valley Compressor Station
Devon Energy Production Company, LP
Eddy County, New Mexico

| Sample I.D. | Sample Date | Sample Depth (feet bgs) | Benzene (mg/kg) | Total BTEX (mg/kg) | TPH GRO (mg/kg) | TPH DRO (mg/kg) | TPH ORO (mg/kg) | Total TPH (mg/kg) | Chloride (mg/kg) |
|--|-------------|-------------------------|-----------------|--------------------|-----------------|-----------------|-----------------|-------------------|------------------|
| NMOCDC Table I Closure Criteria for Soils Impacted by a Release (NMAC 19.15.29) | | | 10 | 50 | NE | NE | NE | 100 | 600 |
| Intra-Pad Delineation Soil Samples - Incident Number nAPP2520425249 | | | | | | | | | |
| PH01 | 08/15/2025 | 1 | <0.0250 | <0.0250 | <20.0 | 464 | 786 | 1,250 | 2,220 |
| PH01 | 08/15/2025 | 4 | <0.0250 | <0.0250 | <20.0 | <25.0 | <50.0 | <50.0 | 101 |
| PH02 | 08/15/2025 | 0.5 | <0.0250 | <0.0250 | <20.0 | 854 | 928 | 1,780 | 196 |
| PH02 | 08/15/2025 | 1 | <0.0250 | <0.0250 | <20.0 | <25.0 | <50.0 | <50.0 | <20.0 |
| PH02 | 08/15/2025 | 4 | <0.0250 | <0.0250 | <20.0 | <25.0 | <50.0 | <50.0 | 263 |
| PH03 | 08/15/2025 | 1 | <0.0250 | <0.0250 | <20.0 | <25.0 | <50.0 | <50.0 | <20.0 |
| PH03 | 08/15/2025 | 3 | <0.0250 | 0.301 | <20.0 | 287 | 301 | 588 | 92.0 |
| PH03 | 08/15/2025 | 4 | <0.0250 | <0.0250 | <20.0 | <25.0 | 68.4 | 68.4 | 256 |
| Intra-pad Excavation Soil Samples - Incident Number nAPP2520425249 | | | | | | | | | |
| FS01 | 08/20/2025 | 4 | <0.0250 | <0.0500 | <20.0 | 84.0 | 155 | 239 | 526 |
| FS01 | 09/09/2025 | 5 | <0.0250 | <0.0500 | <20.0 | <25.0 | <50.0 | <50.0 | 162 |
| FS02 | 08/20/2025 | 4.5 | <0.0250 | <0.0500 | <20.0 | 31.1 | 60.1 | 91.2 | 548 |
| FS03 | 08/20/2025 | 4.5 | <0.0250 | <0.0500 | <20.0 | <25.0 | <50.0 | <50.0 | 555 |
| FS04 | 08/20/2025 | 4 | <0.0250 | <0.0500 | <20.0 | 45.3 | 96.5 | 142 | 418 |
| FS04 | 09/09/2025 | 5 | <0.0250 | <0.0500 | <20.0 | <25.0 | <50.0 | <50.0 | 209 |
| FS05 | 08/20/2025 | 4 | <0.0250 | <0.0500 | <20.0 | <25.0 | <50.0 | <50.0 | 539 |
| FS06 | 08/20/2025 | 4.5 | <0.0250 | <0.0500 | <20.0 | <25.0 | <50.0 | <50.0 | 550 |
| FS07 | 08/20/2025 | 4.5 | <0.0250 | <0.0500 | <20.0 | 33.1 | 57.6 | 90.7 | 315 |
| FS08 | 08/20/2025 | 4.5 | <0.0250 | <0.0500 | <20.0 | <25.0 | <50.0 | <50.0 | 469 |
| FS09 | 08/20/2025 | 4 | <0.0250 | <0.0500 | <20.0 | 144 | 234 | 378 | 457 |
| FS09 | 09/09/2025 | 5 | <0.0250 | <0.0500 | <20.0 | <25.0 | <50.0 | <50.0 | 162 |
| FS10 | 08/20/2025 | 4.5 | <0.0250 | <0.0500 | <20.0 | <25.0 | <50.0 | <50.0 | 628 |
| FS10 | 09/09/2025 | 5 | <0.0250 | <0.0500 | <20.0 | <25.0 | <50.0 | <50.0 | 162 |
| FS11 | 08/20/2025 | 4.5 | <0.0250 | <0.0500 | <20.0 | <25.0 | <50.0 | <50.0 | 515 |
| FS12 | 08/20/2025 | 4.5 | <0.0250 | <0.0500 | <20.0 | <25.0 | <50.0 | <50.0 | 490 |
| FS13 | 08/20/2025 | 4.5 | <0.0250 | <0.0500 | <20.0 | <25.0 | <50.0 | <50.0 | 619 |



Table 1
SOIL SAMPLE ANALYTICAL RESULTS
Happy Valley Compressor Station
Devon Energy Production Company, LP
Eddy County, New Mexico

| Sample I.D. | Sample Date | Sample Depth (feet bgs) | Benzene (mg/kg) | Total BTEX (mg/kg) | TPH GRO (mg/kg) | TPH DRO (mg/kg) | TPH ORO (mg/kg) | Total TPH (mg/kg) | Chloride (mg/kg) |
|--|-------------|-------------------------|-----------------|--------------------|-----------------|-----------------|-----------------|-------------------|------------------|
| NMOCDC Table I Closure Criteria for Soils Impacted by a Release (NMAC 19.15.29) | | | 10 | 50 | NE | NE | NE | 100 | 600 |
| FS13 | 09/09/2025 | 5 | <0.0250 | <0.0500 | <20.0 | <25.0 | <50.0 | <50.0 | 408 |
| FS14 | 08/20/2025 | 4 | <0.0250 | <0.0500 | <20.0 | 63.7 | 183 | 247 | 253 |
| FS14 | 09/09/2025 | 5 | <0.0250 | <0.0500 | <20.0 | <25.0 | <50.0 | <50.0 | 403 |
| FS15 | 08/20/2025 | 4 | <0.0250 | <0.0500 | <20.0 | <25.0 | 66.0 | 66.0 | 104 |
| FS16 | 08/20/2025 | 4 | <0.0250 | <0.0500 | <20.0 | 162 | 355 | 517 | 270 |
| FS16 | 09/09/2025 | 5 | <0.0250 | <0.0500 | <20.0 | <25.0 | <50.0 | <50.0 | 397 |
| FS17 | 08/20/2025 | 4 | <0.0250 | <0.0500 | <20.0 | 60.3 | 169 | 229 | 393 |
| FS17 | 09/09/2025 | 5 | <0.0250 | <0.0500 | <20.0 | <25.0 | <50.0 | <50.0 | 391 |
| FS18 | 08/20/2025 | 4 | <0.0250 | <0.0500 | <20.0 | <25.0 | 70.0 | 70.0 | 223 |
| FS19 | 08/20/2025 | 4 | <0.0250 | <0.0500 | <20.0 | 151 | 250 | 401 | 21.4 |
| FS19 | 09/09/2025 | 5 | <0.0250 | <0.0500 | <20.0 | <25.0 | <50.0 | <50.0 | 149 |
| FS20 | 08/21/2025 | 4 | <0.0250 | <0.0500 | <20.0 | <25.0 | <50.0 | <50.0 | 173 |
| FS21 | 08/21/2025 | 4 | <0.0250 | <0.0500 | <20.0 | <25.0 | <50.0 | <50.0 | 156 |
| FS22 | 08/21/2025 | 4 | <0.0250 | <0.0500 | <20.0 | 29.4 | 70.5 | 99.9 | 170 |
| FS23 | 08/21/2025 | 4 | <0.0250 | <0.0500 | <20.0 | <25.0 | <50.0 | <50.0 | 190 |
| FS24 | 08/21/2025 | 4 | <0.0250 | <0.0500 | <20.0 | <25.0 | <50.0 | <50.0 | 143 |
| FS25 | 08/21/2025 | 4 | <0.0250 | <0.0500 | <20.0 | <25.0 | <50.0 | <50.0 | 120 |
| FS26 | 08/21/2025 | 4 | <0.0250 | <0.0500 | <20.0 | <25.0 | <50.0 | <50.0 | 89.6 |
| FS27 | 08/21/2025 | 4 | <0.0250 | <0.0500 | <20.0 | <25.0 | <50.0 | <50.0 | 319 |
| FS28 | 08/21/2025 | 4 | <0.0250 | <0.0500 | <20.0 | <25.0 | 58.3 | 58.3 | 152 |
| FS29 | 08/21/2025 | 4 | <0.0250 | <0.0500 | <20.0 | <25.0 | <50.0 | <50.0 | 81.7 |
| FS30 | 08/21/2025 | 4 | <0.0250 | <0.0500 | <20.0 | <25.0 | <50.0 | <50.0 | 29.0 |
| FS31 | 08/21/2025 | 4 | <0.0250 | <0.0500 | <20.0 | <25.0 | <50.0 | <50.0 | 348 |
| FS32 | 08/21/2025 | 4 | <0.0250 | <0.0500 | <20.0 | <25.0 | <50.0 | <50.0 | 350 |
| FS33 | 08/21/2025 | 4 | <0.0250 | <0.0500 | <20.0 | <25.0 | <50.0 | <50.0 | 182 |
| FS34 | 08/21/2025 | 4 | <0.0250 | <0.0500 | <20.0 | <25.0 | <50.0 | <50.0 | 233 |
| FS35 | 08/21/2025 | 4 | <0.0250 | <0.0500 | <20.0 | <25.0 | <50.0 | <50.0 | 217 |
| FS36 | 08/21/2025 | 4 | <0.0250 | <0.0500 | <20.0 | <25.0 | <50.0 | <50.0 | 230 |



Table 1
SOIL SAMPLE ANALYTICAL RESULTS
Happy Valley Compressor Station
Devon Energy Production Company, LP
Eddy County, New Mexico

| Sample I.D. | Sample Date | Sample Depth (feet bgs) | Benzene (mg/kg) | Total BTEX (mg/kg) | TPH GRO (mg/kg) | TPH DRO (mg/kg) | TPH ORO (mg/kg) | Total TPH (mg/kg) | Chloride (mg/kg) |
|--|-------------|-------------------------|-----------------|--------------------|-----------------|-----------------|-----------------|-------------------|------------------|
| NMOCDC Table I Closure Criteria for Soils Impacted by a Release (NMAC 19.15.29) | | | 10 | 50 | NE | NE | NE | 100 | 600 |
| FS37 | 08/21/2025 | 4 | <0.0250 | <0.0500 | <20.0 | <25.0 | <50.0 | <50.0 | 239 |
| FS38 | 08/21/2025 | 4 | <0.0250 | <0.0500 | <20.0 | <25.0 | <50.0 | <50.0 | 174 |
| FS39 | 11/25/2025 | 5 | <0.0250 | <0.0500 | <20.0 | <25.0 | <50.0 | <50.0 | <20.0 |
| FS40 | 11/25/2025 | 5 | <0.0250 | <0.0500 | <20.0 | <25.0 | <50.0 | <50.0 | 82.5 |
| FS41 | 11/25/2025 | 5 | <0.0250 | <0.0500 | <20.0 | <25.0 | <50.0 | <50.0 | 311 |
| SW01* | 08/21/2025 | 0-4 | <0.0250 | <0.0500 | <20.0 | 687 | 1060 | 1,750 | 310 |
| SW02 | 08/21/2025 | 0-4 | <0.0250 | <0.0500 | <20.0 | 357 | 454 | 811 | 127 |
| SW02 | 09/09/2025 | 0-5 | <0.0250 | <0.0500 | <20.0 | <25.0 | <50.0 | <50.0 | <20.0 |
| SW03 | 08/21/2025 | 0-4 | <0.0250 | <0.0500 | <20.0 | 69.4 | 52.5 | 122 | 108 |
| SW03 | 09/09/2025 | 0-4 | <0.0250 | <0.0500 | <20.0 | <25.0 | <50.0 | <50.0 | <20.0 |
| SW04 | 08/21/2025 | 0-4 | <0.0250 | <0.0500 | <20.0 | 104 | 120 | 224 | 195 |
| SW04 | 09/09/2025 | 0-4 | <0.0250 | <0.0500 | <20.0 | <25.0 | <50.0 | <50.0 | 398 |
| SW05 | 08/21/2025 | 0-4 | <0.0250 | <0.0500 | <20.0 | 266 | 542 | 808 | 97.2 |
| SW05 | 09/09/2025 | 0-5 | <0.0250 | <0.0500 | <20.0 | <25.0 | <50.0 | <50.0 | <20.0 |
| SW06* | 08/21/2025 | 0-4 | <0.0250 | <0.0500 | <20.0 | 29.5 | 96.9 | 126 | 94.1 |
| SW07* | 08/21/2025 | 0-4.5 | <0.0250 | <0.0500 | <20.0 | 371 | 327 | 698 | 935 |
| SW08* | 08/21/2025 | 0-4.5 | <0.0250 | <0.0500 | <20.0 | 354 | 505 | 859 | 282 |
| Off-Pad Delineation Soil Samples - Incident Number nAPP2520425249 | | | | | | | | | |
| PH01* | 09/09/2025 | 0.5 | <0.0250 | 13.7 | 187 | 8,150 | 4,480 | 12,800 | 266 |
| PH01* | 09/09/2025 | 1 | 0.387 | 11.8 | 172 | 9,870 | 6,260 | 16,300 | 376 |
| PH01* | 09/09/2025 | 2 | <0.0250 | 1.49 | 28.9 | 1,720 | 1,490 | 3,240 | 127 |
| PH01* | 09/09/2025 | 3 | <0.0250 | 0.405 | <20.0 | 384 | 418 | 802 | 67.5 |
| PH01 | 09/09/2025 | 4 | <0.0250 | <0.0500 | <20.0 | <25.0 | <50.0 | <50.0 | <20.0 |
| PH01 | 09/25/2025 | 5 | <0.0250 | <0.0500 | <20.0 | <25.0 | <50.0 | <50.0 | <20.0 |
| PH02* | 09/09/2025 | 0.5 | <0.0250 | 2.10 | <20.0 | 2,550 | 2,320 | 4,870 | 777 |
| PH02* | 09/09/2025 | 1 | <0.0250 | 0.0308 | <20.0 | 68.2 | 229 | 297 | 20.4 |
| PH02* | 09/09/2025 | 2 | <0.0250 | 0.169 | <20.0 | 118 | 298 | 416 | 54.3 |
| PH02* | 09/09/2025 | 3 | <0.0250 | <0.0500 | <20.0 | <25.0 | <50.0 | <50.0 | 91.1 |



Table 1
SOIL SAMPLE ANALYTICAL RESULTS
Happy Valley Compressor Station
Devon Energy Production Company, LP
Eddy County, New Mexico

| Sample I.D. | Sample Date | Sample Depth (feet bgs) | Benzene (mg/kg) | Total BTEX (mg/kg) | TPH GRO (mg/kg) | TPH DRO (mg/kg) | TPH ORO (mg/kg) | Total TPH (mg/kg) | Chloride (mg/kg) |
|--|-------------|-------------------------|-----------------|--------------------|-----------------|-----------------|-----------------|-------------------|------------------|
| NMOCDC Table I Closure Criteria for Soils Impacted by a Release (NMAC 19.15.29) | | | 10 | 50 | NE | NE | NE | 100 | 600 |
| PH02 | 09/09/2025 | 4 | <0.0250 | <0.0500 | <20.0 | <25.0 | <50.0 | <50.0 | 93.2 |
| PH03* | 09/09/2025 | 0.5 | <0.0250 | 0.340 | <20.0 | 117 | 354 | 471 | <20.0 |
| PH03* | 09/09/2025 | 1 | <0.0250 | <0.0500 | <20.0 | <25.0 | <50.0 | <50.0 | <20.0 |
| PH03* | 09/09/2025 | 2 | <0.0250 | <0.0500 | <20.0 | <25.0 | <50.0 | <50.0 | <20.0 |
| PH03* | 09/09/2025 | 3 | <0.0250 | <0.0500 | <20.0 | <25.0 | <50.0 | <50.0 | 29.2 |
| PH03 | 09/09/2025 | 4 | <0.0250 | <0.0500 | <20.0 | <25.0 | <50.0 | <50.0 | 52.3 |
| PH04* | 09/09/2025 | 0.5 | <0.0250 | <0.0500 | <20.0 | <25.0 | <50.0 | <50.0 | <20.0 |
| PH04* | 09/09/2025 | 1 | <0.0250 | <0.0500 | <20.0 | <25.0 | <50.0 | <50.0 | 21.8 |
| PH04* | 09/09/2025 | 2 | <0.0250 | <0.0500 | <20.0 | <25.0 | <50.0 | <50.0 | 22.0 |
| PH04* | 09/09/2025 | 3 | <0.0250 | <0.0500 | <20.0 | <25.0 | <50.0 | <50.0 | <20.0 |
| PH04 | 09/09/2025 | 4 | <0.0250 | <0.0500 | <20.0 | <25.0 | <50.0 | <50.0 | <20.0 |
| PH05* | 09/09/2025 | 0.5 | <0.0250 | <0.0500 | <20.0 | <25.0 | <50.0 | <50.0 | <20.0 |
| PH05* | 09/09/2025 | 1 | <0.0250 | <0.0500 | <20.0 | <25.0 | <50.0 | <50.0 | <20.0 |
| PH05* | 09/09/2025 | 2 | <0.0250 | <0.0500 | <20.0 | <25.0 | <50.0 | <50.0 | 21.3 |
| PH05* | 09/09/2025 | 3 | <0.0250 | <0.0500 | <20.0 | <25.0 | <50.0 | <50.0 | 29.5 |
| PH05 | 09/09/2025 | 4 | <0.0250 | <0.0500 | <20.0 | <25.0 | <50.0 | <50.0 | <20.0 |
| PH06* | 09/10/2025 | 0.5 | <0.0250 | <0.0500 | <20.0 | <25.0 | <50.0 | <50.0 | <20.0 |
| PH06* | 09/10/2025 | 1 | <0.0250 | <0.0500 | <20.0 | <25.0 | <50.0 | <50.0 | <20.0 |
| PH06* | 09/10/2025 | 2 | <0.0250 | <0.0500 | <20.0 | <25.0 | <50.0 | <50.0 | <20.0 |
| PH06* | 09/10/2025 | 3 | <0.0250 | <0.0500 | <20.0 | <25.0 | <50.0 | <50.0 | <20.0 |
| PH06 | 09/10/2025 | 4 | <0.0250 | <0.0500 | <20.0 | <25.0 | <50.0 | <50.0 | 52.9 |
| PH07* | 09/10/2025 | 0.5 | <0.0250 | <0.0500 | <20.0 | 67.2 | 232 | 299 | 24.7 |
| PH07* | 09/10/2025 | 1 | <0.0250 | <0.0500 | <20.0 | 125 | 416 | 541 | 29.8 |
| PH07* | 09/10/2025 | 2 | <0.0250 | <0.0500 | <20.0 | 81.9 | 314 | 396 | 29.3 |
| PH07* | 09/10/2025 | 3 | <0.0250 | <0.0500 | <20.0 | <25.0 | 51.4 | 51.4 | <20.0 |
| PH08* | 09/10/2025 | 0.5 | <0.0250 | <0.0500 | <20.0 | 42.0 | 235 | 277 | <20.0 |
| PH08* | 09/10/2025 | 1 | <0.0250 | <0.0500 | <20.0 | <25.0 | 67.1 | 67.1 | <20.0 |
| PH08* | 09/10/2025 | 2 | <0.0250 | <0.0500 | <20.0 | <25.0 | 50.4 | 50.4 | <20.0 |



Table 1
SOIL SAMPLE ANALYTICAL RESULTS
Happy Valley Compressor Station
Devon Energy Production Company, LP
Eddy County, New Mexico

| Sample I.D. | Sample Date | Sample Depth (feet bgs) | Benzene (mg/kg) | Total BTEX (mg/kg) | TPH GRO (mg/kg) | TPH DRO (mg/kg) | TPH ORO (mg/kg) | Total TPH (mg/kg) | Chloride (mg/kg) |
|--|-------------|-------------------------|-----------------|--------------------|-----------------|-----------------|-----------------|-------------------|------------------|
| NMOCDC Table I Closure Criteria for Soils Impacted by a Release (NMAC 19.15.29) | | | 10 | 50 | NE | NE | NE | 100 | 600 |
| PH08* | 09/10/2025 | 3 | <0.0250 | <0.0500 | <20.0 | <25.0 | <50.0 | <50.0 | <20.0 |
| PH08 | 09/10/2025 | 4 | <0.0250 | <0.0500 | <20.0 | <25.0 | <50.0 | <50.0 | <20.0 |
| PH09* | 09/10/2025 | 0.5 | <0.0250 | <0.0500 | <20.0 | <25.0 | 59.1 | 59.1 | <20.0 |
| PH09* | 09/10/2025 | 1 | <0.0250 | <0.0500 | <20.0 | 25.6 | 76.5 | 102 | <20.0 |
| PH09* | 09/10/2025 | 2 | <0.0250 | <0.0500 | <20.0 | <25.0 | 83.6 | 83.6 | <20.0 |
| PH09* | 09/10/2025 | 3 | <0.0250 | <0.0500 | <20.0 | <25.0 | <50.0 | <50.0 | <20.0 |
| PH09 | 09/10/2025 | 4 | <0.0250 | <0.0500 | <20.0 | <25.0 | <50.0 | <50.0 | <20.0 |
| PH10* | 09/10/2025 | 0.5 | <0.0250 | <0.0500 | <20.0 | 69.5 | 303 | 373 | <20.0 |
| PH10* | 09/10/2025 | 1 | <0.0250 | <0.0500 | <20.0 | 40.5 | 171 | 212 | <20.0 |
| PH10* | 09/10/2025 | 2 | <0.0250 | <0.0500 | <20.0 | <25.0 | <50.0 | <50.0 | <20.0 |
| PH10* | 09/10/2025 | 3 | <0.0250 | <0.0500 | <20.0 | <25.0 | <50.0 | <50.0 | 135 |
| PH10 | 09/10/2025 | 4 | <0.0250 | <0.0500 | <20.0 | <25.0 | <50.0 | <50.0 | 126 |
| PH11* | 09/25/2025 | 0.5 | <0.0250 | 0.0453 | <20.0 | 83.2 | 165 | 248 | <20.0 |
| PH11* | 09/25/2025 | 1 | <0.0250 | <0.0500 | <20.0 | 131 | 206 | 337 | <20.0 |
| PH11* | 09/25/2025 | 2 | <0.0250 | <0.0500 | <20.0 | <25.0 | <50.0 | <50.0 | <20.0 |
| PH11* | 09/25/2025 | 3 | <0.0250 | 0.379 | <20.0 | 376 | 338 | 714 | 29.0 |
| PH11 | 11/25/2025 | 4 | <0.0250 | <0.0500 | <20.0 | <25.0 | <50.0 | <50.0 | 296 |
| PH12* | 09/25/2025 | 0.5 | 0.0448 | 30.3 | 302 | 4,110 | 1,280 | 5,690 | 521 |
| PH12* | 09/25/2025 | 1 | <0.0250 | 58.4 | 664 | 4,940 | 1,400 | 7,000 | 181 |
| PH12* | 09/25/2025 | 2 | <0.0250 | 7.07 | 162 | 1,350 | 725 | 2,240 | 232 |
| PH12* | 09/25/2025 | 3 | <0.0250 | 0.205 | 21.4 | 331 | 261 | 613 | 592 |
| PH12 | 09/25/2025 | 4 | <0.0250 | <0.0500 | <20.0 | <25.0 | 52.0 | 52.0 | 143 |
| PH12 | 09/25/2025 | 5 | <0.0250 | <0.0500 | <20.0 | <25.0 | <50.0 | <50.0 | <20.0 |
| PH13* | 09/25/2025 | 0.5 | <0.0250 | <0.0500 | <20.0 | <25.0 | <50.0 | <50.0 | <20.0 |
| PH13* | 09/25/2025 | 1 | <0.0250 | <0.0500 | <20.0 | <25.0 | <50.0 | <50.0 | <20.0 |
| PH13* | 09/25/2025 | 2 | <0.0250 | <0.0500 | <20.0 | <25.0 | <50.0 | <50.0 | <20.0 |
| PH13* | 09/25/2025 | 3 | <0.0250 | <0.0500 | <20.0 | <25.0 | <50.0 | <50.0 | <20.0 |
| PH13* | 09/25/2025 | 4 | <0.0250 | <0.0500 | <20.0 | <25.0 | <50.0 | <50.0 | <20.0 |



Table 1
SOIL SAMPLE ANALYTICAL RESULTS
Happy Valley Compressor Station
Devon Energy Production Company, LP
Eddy County, New Mexico

| Sample I.D. | Sample Date | Sample Depth (feet bgs) | Benzene (mg/kg) | Total BTEX (mg/kg) | TPH GRO (mg/kg) | TPH DRO (mg/kg) | TPH ORO (mg/kg) | Total TPH (mg/kg) | Chloride (mg/kg) |
|--|-------------|-------------------------|-----------------|--------------------|-----------------|-----------------|-----------------|-------------------|------------------|
| NMOCDC Table I Closure Criteria for Soils Impacted by a Release (NMAC 19.15.29) | | | 10 | 50 | NE | NE | NE | 100 | 600 |
| PH14* | 09/25/2025 | 0.5 | <0.0250 | <0.0500 | <20.0 | <25.0 | <50.0 | <50.0 | <20.0 |
| PH14* | 09/25/2025 | 1 | <0.0250 | <0.0500 | <20.0 | <25.0 | <50.0 | <50.0 | <20.0 |
| PH14* | 09/25/2025 | 2 | <0.0250 | <0.0500 | <20.0 | <25.0 | <50.0 | <50.0 | <20.0 |
| PH14* | 09/25/2025 | 3 | <0.0250 | <0.0500 | <20.0 | <25.0 | <50.0 | <50.0 | <20.0 |
| PH14 | 09/25/2025 | 4 | <0.0250 | <0.0500 | <20.0 | <25.0 | <50.0 | <50.0 | <20.0 |
| PH15* | 09/25/2025 | 0.5 | <0.0250 | <0.0500 | <20.0 | <25.0 | <50.0 | <50.0 | 384 |
| PH15* | 09/25/2025 | 1 | <0.0250 | <0.0500 | <20.0 | 59.4 | 150 | 209 | 505 |
| PH15* | 09/25/2025 | 2 | <0.0250 | <0.0500 | <20.0 | <25.0 | <50.0 | <50.0 | 1,150 |
| PH15* | 09/25/2025 | 3 | <0.0250 | <0.0500 | <20.0 | <25.0 | <50.0 | <50.0 | <20.0 |
| PH15 | 09/25/2025 | 4 | <0.0250 | <0.0500 | <20.0 | <25.0 | <50.0 | <50.0 | <20.0 |
| PH16* | 09/25/2025 | 0.5 | <0.0250 | <0.0500 | <20.0 | <25.0 | <50.0 | <50.0 | <20.0 |
| PH16* | 09/25/2025 | 1 | <0.0250 | <0.0500 | <20.0 | <25.0 | <50.0 | <50.0 | <20.0 |
| PH16* | 09/25/2025 | 2 | <0.0250 | <0.0500 | <20.0 | <25.0 | <50.0 | <50.0 | <20.0 |
| PH16* | 09/25/2025 | 3 | <0.0250 | <0.0500 | <20.0 | <25.0 | <50.0 | <50.0 | 86.9 |
| PH16 | 09/25/2025 | 4 | <0.0250 | <0.0500 | <20.0 | <25.0 | <50.0 | <50.0 | 87.2 |
| PH17* | 09/25/2025 | 0.5 | <0.0250 | <0.0500 | <20.0 | <25.0 | <50.0 | <50.0 | <20.0 |
| PH17* | 09/25/2025 | 1 | <0.0250 | <0.0500 | <20.0 | <25.0 | <50.0 | <50.0 | <20.0 |
| PH17* | 09/25/2025 | 2 | <0.0250 | <0.0500 | <20.0 | <25.0 | <50.0 | <50.0 | 84.1 |
| PH17* | 09/25/2025 | 3 | <0.0250 | <0.0500 | <20.0 | <25.0 | <50.0 | <50.0 | 99.0 |
| PH17 | 09/25/2025 | 4 | <0.0250 | <0.0500 | <20.0 | <25.0 | <50.0 | <50.0 | 98.8 |
| PH18* | 09/25/2025 | 0.5 | <0.0250 | <0.0500 | <20.0 | <25.0 | <50.0 | <50.0 | <20.0 |
| PH18* | 09/25/2025 | 1 | <0.0250 | <0.0500 | <20.0 | <25.0 | <50.0 | <50.0 | <20.0 |
| PH18* | 09/25/2025 | 2 | <0.0250 | <0.0500 | <20.0 | <25.0 | <50.0 | <50.0 | <20.0 |
| PH18* | 09/25/2025 | 3 | <0.0250 | <0.0500 | <20.0 | <25.0 | <50.0 | <50.0 | <20.0 |
| PH18 | 09/25/2025 | 4 | <0.0250 | <0.0500 | <20.0 | <25.0 | <50.0 | <50.0 | 88.0 |
| PH19* | 09/25/2025 | 0.5 | <0.0250 | <0.0500 | <20.0 | <25.0 | <50.0 | <50.0 | <20.0 |
| PH19* | 09/25/2025 | 1 | <0.0250 | <0.0500 | <20.0 | <25.0 | <50.0 | <50.0 | <20.0 |
| PH19* | 09/25/2025 | 2 | <0.0250 | <0.0500 | <20.0 | <25.0 | <50.0 | <50.0 | 86.7 |



**Table 1
SOIL SAMPLE ANALYTICAL RESULTS
Happy Valley Compressor Station
Devon Energy Production Company, LP
Eddy County, New Mexico**

| Sample I.D. | Sample Date | Sample Depth (feet bgs) | Benzene (mg/kg) | Total BTEX (mg/kg) | TPH GRO (mg/kg) | TPH DRO (mg/kg) | TPH ORO (mg/kg) | Total TPH (mg/kg) | Chloride (mg/kg) |
|--|-------------|-------------------------|-----------------|--------------------|-----------------|-----------------|-----------------|-------------------|------------------|
| NMOCDC Table I Closure Criteria for Soils Impacted by a Release (NMAC 19.15.29) | | | 10 | 50 | NE | NE | NE | 100 | 600 |
| PH19* | 09/25/2025 | 3 | <0.0250 | <0.0500 | <20.0 | <25.0 | <50.0 | <50.0 | 85.9 |
| PH19 | 09/25/2025 | 4 | <0.0250 | <0.0500 | <20.0 | <25.0 | <50.0 | <50.0 | 87.9 |
| PH20* | 09/25/2025 | 0.5 | <0.0250 | <0.0500 | <20.0 | <25.0 | <50.0 | <50.0 | <20.0 |
| PH20* | 09/25/2025 | 1 | <0.0250 | <0.0500 | <20.0 | <25.0 | <50.0 | <50.0 | <20.0 |
| PH20* | 09/25/2025 | 2 | <0.0250 | <0.0500 | <20.0 | <25.0 | <50.0 | <50.0 | 33.0 |
| PH20* | 09/25/2025 | 3 | <0.0250 | <0.0500 | <20.0 | <25.0 | <50.0 | <50.0 | 32.8 |
| PH20 | 09/25/2025 | 4 | <0.0250 | <0.0500 | <20.0 | <25.0 | <50.0 | <50.0 | 33.5 |

Notes:
 bgs: below ground surface
 mg/kg: milligrams per kilogram
 BTEX: Benzene, Toluene, Ethylbenzene, and Xylenes
 GRO: Gasoline Range Organics
 DRO: Diesel Range Organics
 ORO: Oil Range Organics
 TPH: Total Petroleum Hydrocarbon
 NMOCDC: New Mexico Oil Conservation Division
 NMAC: New Mexico Administrative Code
 Text in "grey" represents excavated soil samples
 Concentrations in **bold** exceed the NMOCDC Table I Closure Criteria and/or Reclamation Standard* for Soils Impacted by a Release
 ** "Soil sample was collected in the top 4 feet of areas to be immediately reclaimed following remediation pursuant to NMAC 19.15.17.13, if exceeding the reclamation concentration requirements of 600 mg/kg chloride and 100 mg/kg TPH.

| Appendix J

P.O. Box 62228 Midland TX 79711 Tel: 432-563-2200 Fax: 432-563-2213

Report to:
Anna Byers



envirotech

Practical Solutions for a Better Tomorrow

Analytical Report

Devon Energy - Carlsbad

Project Name: Happy Valley Compressor Station

Work Order: E508212

Job Number: 01058-0007

Received: 8/19/2025

Revision: 1

Report Reviewed By:

Walter Hinchman
Laboratory Director
8/20/25

5796 U.S. Hwy 64
Farmington, NM 87401

Phone: (505) 632-1881
Envirotech-inc.com



Envirotech Inc. certifies the test results meet all requirements of TNI unless noted otherwise.
Statement of Data Authenticity: Envirotech Inc, attests the data reported has not been altered in any way.
Partial or incomplete reproduction of this report is prohibited, unless approved by Envirotech Inc.
Envirotech Inc, holds the Utah TNI certification NM00979 for data reported.
Envirotech Inc, holds the Texas TNI certification T104704557 for data reported.



Date Reported: 8/20/25

Anna Byers
6488 7 Rivers Hwy
Artesia, NM 88210

Project Name: Happy Valley Compressor Station
Workorder: E508212
Date Received: 8/19/2025 7:00:00AM

Anna Byers,

Thank you for choosing Envirotech, Inc. as your analytical testing laboratory for the sample(s) received on, 8/19/2025 7:00:00AM, under the Project Name: Happy Valley Compressor Station.

The analytical test results summarized in this report with the Project Name: Happy Valley Compressor Station apply to the individual samples collected, identified and submitted bearing the project name on the enclosed chain-of-custody. Subcontracted sample analyses not conducted by Envirotech, Inc., are attached in full as issued by the subcontract laboratory.

Please review the Chain-of-Custody (COC) and Sample Receipt Checklist (SRC) for any issues regarding sample receipt temperature, containers, preservation etc. To best understand your test results, review the entire report summarizing your sample data and the associated quality control batch data.

All reported data in this analytical report were analyzed according to the referenced method(s) and are in compliance with the latest NELAC/TNI standards, unless otherwise noted. Samples or analytical quality control parameters not meeting specific QC criteria are qualified with a data flag. Data flag definitions are located in the Notes and Definitions section of this analytical report.

If you have any questions concerning this report, please feel free to contact Envirotech, Inc.

Respectfully,

Walter Hinchman
Laboratory Director
Office: 505-632-1881
Cell: 775-287-1762
whinchman@envirotech-inc.com

Raina Schwanz
Laboratory Administrator
Office: 505-632-1881
rainaschwanz@envirotech-inc.com

Field Offices:

Southern New Mexico Area

Lynn Jarboe
Laboratory Technical Representative
Office: 505-421-LABS(5227)
Cell: 505-320-4759
ljjarboe@envirotech-inc.com

Michelle Gonzales
Client Representative
Office: 505-421-LABS(5227)
Cell: 505-947-8222
mgonzales@envirotech-inc.com

Envirotech Web Address: www.envirotech-inc.com

Table of Contents

| | |
|---|----|
| Title Page | 1 |
| Cover Page | 2 |
| Table of Contents | 3 |
| Sample Summary | 4 |
| Sample Data | 5 |
| PH01 1' | 5 |
| PH01 4' | 6 |
| PH02 0.5' | 7 |
| PH02 1' | 8 |
| PH02 4' | 9 |
| PH03 1' | 10 |
| PH03 3' | 11 |
| PH03 4' | 12 |
| QC Summary Data | 13 |
| QC - Volatile Organics by EPA 8021B | 13 |
| QC - Nonhalogenated Organics by EPA 8015D - GRO | 14 |
| QC - Nonhalogenated Organics by EPA 8015D - DRO/ORO | 15 |
| QC - Anions by EPA 300.0/9056A | 16 |
| Definitions and Notes | 17 |
| Chain of Custody etc. | 18 |

Sample Summary

| | | |
|---|--|------------------------------------|
| Devon Energy - Carlsbad 6488 7 Rivers Hwy Artesia NM, 88210 | Project Name: Happy Valley Compressor Station Project Number: 01058-0007 Project Manager: Anna Byers | Reported: 08/20/25 14:28 |
|---|--|------------------------------------|

| Client Sample ID | Lab Sample ID | Matrix | Sampled | Received | Container |
|------------------|---------------|--------|----------|----------|------------------|
| PH01 1' | E508212-01A | Soil | 08/15/25 | 08/19/25 | Glass Jar, 2 oz. |
| PH01 4' | E508212-02A | Soil | 08/15/25 | 08/19/25 | Glass Jar, 2 oz. |
| PH02 0.5' | E508212-03A | Soil | 08/15/25 | 08/19/25 | Glass Jar, 2 oz. |
| PH02 1' | E508212-04A | Soil | 08/15/25 | 08/19/25 | Glass Jar, 2 oz. |
| PH02 4' | E508212-05A | Soil | 08/15/25 | 08/19/25 | Glass Jar, 2 oz. |
| PH03 1' | E508212-06A | Soil | 08/15/25 | 08/19/25 | Glass Jar, 2 oz. |
| PH03 3' | E508212-07A | Soil | 08/15/25 | 08/19/25 | Glass Jar, 2 oz. |
| PH03 4' | E508212-08A | Soil | 08/15/25 | 08/19/25 | Glass Jar, 2 oz. |



Sample Data

| | | |
|---|--|---|
| Devon Energy - Carlsbad 6488 7 Rivers Hwy Artesia NM, 88210 | Project Name: Happy Valley Compressor Station Project Number: 01058-0007 Project Manager: Anna Byers | Reported: 8/20/2025 2:28:23PM |
|---|--|---|

PH01 1'

E508212-01

| Analyte | Result | Reporting Limit | Dilution | Prepared | Analyzed | Notes |
|---|-------------|-----------------|----------|-------------|----------|----------------|
| Volatile Organics by EPA 8021B | | | | | | |
| | mg/kg | mg/kg | | Analyst: SL | | Batch: 2534038 |
| Benzene | ND | 0.0250 | 1 | 08/19/25 | 08/19/25 | |
| Ethylbenzene | ND | 0.0250 | 1 | 08/19/25 | 08/19/25 | |
| Toluene | ND | 0.0250 | 1 | 08/19/25 | 08/19/25 | |
| o-Xylene | ND | 0.0250 | 1 | 08/19/25 | 08/19/25 | |
| p,m-Xylene | ND | 0.0500 | 1 | 08/19/25 | 08/19/25 | |
| Total Xylenes | ND | 0.0250 | 1 | 08/19/25 | 08/19/25 | |
| <i>Surrogate: 4-Bromochlorobenzene-PID</i> | | | | | | |
| | | 89.6 % | 70-130 | 08/19/25 | 08/19/25 | |
| Nonhalogenated Organics by EPA 8015D - GRO | | | | | | |
| | mg/kg | mg/kg | | Analyst: SL | | Batch: 2534038 |
| Gasoline Range Organics (C6-C10) | ND | 20.0 | 1 | 08/19/25 | 08/19/25 | |
| <i>Surrogate: 1-Chloro-4-fluorobenzene-FID</i> | | | | | | |
| | | 92.6 % | 70-130 | 08/19/25 | 08/19/25 | |
| Nonhalogenated Organics by EPA 8015D - DRO/ORO | | | | | | |
| | mg/kg | mg/kg | | Analyst: KH | | Batch: 2534039 |
| Diesel Range Organics (C10-C28) | 464 | 50.0 | 2 | 08/19/25 | 08/19/25 | |
| Oil Range Organics (C28-C36) | 786 | 100 | 2 | 08/19/25 | 08/19/25 | |
| <i>Surrogate: n-Nonane</i> | | | | | | |
| | | 88.4 % | 61-141 | 08/19/25 | 08/19/25 | |
| Anions by EPA 300.0/9056A | | | | | | |
| | mg/kg | mg/kg | | Analyst: DT | | Batch: 2534043 |
| Chloride | 2220 | 20.0 | 1 | 08/19/25 | 08/19/25 | |



Sample Data

| | | |
|---|--|---|
| Devon Energy - Carlsbad 6488 7 Rivers Hwy Artesia NM, 88210 | Project Name: Happy Valley Compressor Station Project Number: 01058-0007 Project Manager: Anna Byers | Reported: 8/20/2025 2:28:23PM |
|---|--|---|

PH01 4'

E508212-02

| Analyte | Result | Reporting Limit | Dilution | Prepared | Analyzed | Notes |
|---|--------|-----------------|----------|-------------|----------|----------------|
| Volatile Organics by EPA 8021B | mg/kg | mg/kg | | Analyst: SL | | Batch: 2534038 |
| Benzene | ND | 0.0250 | 1 | 08/19/25 | 08/19/25 | |
| Ethylbenzene | ND | 0.0250 | 1 | 08/19/25 | 08/19/25 | |
| Toluene | ND | 0.0250 | 1 | 08/19/25 | 08/19/25 | |
| o-Xylene | ND | 0.0250 | 1 | 08/19/25 | 08/19/25 | |
| p,m-Xylene | ND | 0.0500 | 1 | 08/19/25 | 08/19/25 | |
| Total Xylenes | ND | 0.0250 | 1 | 08/19/25 | 08/19/25 | |
| <i>Surrogate: 4-Bromochlorobenzene-PID</i> | | 86.7 % | 70-130 | 08/19/25 | 08/19/25 | |
| Nonhalogenated Organics by EPA 8015D - GRO | mg/kg | mg/kg | | Analyst: SL | | Batch: 2534038 |
| Gasoline Range Organics (C6-C10) | ND | 20.0 | 1 | 08/19/25 | 08/19/25 | |
| <i>Surrogate: 1-Chloro-4-fluorobenzene-FID</i> | | 92.4 % | 70-130 | 08/19/25 | 08/19/25 | |
| Nonhalogenated Organics by EPA 8015D - DRO/ORO | mg/kg | mg/kg | | Analyst: KH | | Batch: 2534039 |
| Diesel Range Organics (C10-C28) | ND | 25.0 | 1 | 08/19/25 | 08/19/25 | |
| Oil Range Organics (C28-C36) | ND | 50.0 | 1 | 08/19/25 | 08/19/25 | |
| <i>Surrogate: n-Nonane</i> | | 92.1 % | 61-141 | 08/19/25 | 08/19/25 | |
| Anions by EPA 300.0/9056A | mg/kg | mg/kg | | Analyst: DT | | Batch: 2534043 |
| Chloride | 101 | 20.0 | 1 | 08/19/25 | 08/19/25 | |



Sample Data

| | | |
|---|--|---|
| Devon Energy - Carlsbad 6488 7 Rivers Hwy Artesia NM, 88210 | Project Name: Happy Valley Compressor Station Project Number: 01058-0007 Project Manager: Anna Byers | Reported: 8/20/2025 2:28:23PM |
|---|--|---|

PH02 0.5'
E508212-03

| Analyte | Result | Reporting Limit | Dilution | Prepared | Analyzed | Notes |
|---|--------|-----------------|----------|-------------|----------|----------------|
| Volatile Organics by EPA 8021B | mg/kg | mg/kg | | Analyst: SL | | Batch: 2534038 |
| Benzene | ND | 0.0250 | 1 | 08/19/25 | 08/19/25 | |
| Ethylbenzene | ND | 0.0250 | 1 | 08/19/25 | 08/19/25 | |
| Toluene | ND | 0.0250 | 1 | 08/19/25 | 08/19/25 | |
| o-Xylene | ND | 0.0250 | 1 | 08/19/25 | 08/19/25 | |
| p,m-Xylene | ND | 0.0500 | 1 | 08/19/25 | 08/19/25 | |
| Total Xylenes | ND | 0.0250 | 1 | 08/19/25 | 08/19/25 | |
| <i>Surrogate: 4-Bromochlorobenzene-PID</i> | | 89.3 % | 70-130 | 08/19/25 | 08/19/25 | |
| Nonhalogenated Organics by EPA 8015D - GRO | mg/kg | mg/kg | | Analyst: SL | | Batch: 2534038 |
| Gasoline Range Organics (C6-C10) | ND | 20.0 | 1 | 08/19/25 | 08/19/25 | |
| <i>Surrogate: 1-Chloro-4-fluorobenzene-FID</i> | | 92.0 % | 70-130 | 08/19/25 | 08/19/25 | |
| Nonhalogenated Organics by EPA 8015D - DRO/ORO | mg/kg | mg/kg | | Analyst: KH | | Batch: 2534039 |
| Diesel Range Organics (C10-C28) | 854 | 25.0 | 1 | 08/19/25 | 08/19/25 | |
| Oil Range Organics (C28-C36) | 928 | 50.0 | 1 | 08/19/25 | 08/19/25 | |
| <i>Surrogate: n-Nonane</i> | | 92.9 % | 61-141 | 08/19/25 | 08/19/25 | |
| Anions by EPA 300.0/9056A | mg/kg | mg/kg | | Analyst: DT | | Batch: 2534043 |
| Chloride | 196 | 20.0 | 1 | 08/19/25 | 08/19/25 | |



Sample Data

| | | |
|---|--|---|
| Devon Energy - Carlsbad 6488 7 Rivers Hwy Artesia NM, 88210 | Project Name: Happy Valley Compressor Station Project Number: 01058-0007 Project Manager: Anna Byers | Reported: 8/20/2025 2:28:23PM |
|---|--|---|

PH02 1'

E508212-04

| Analyte | Result | Reporting Limit | Dilution | Prepared | Analyzed | Notes |
|---|--------|-----------------|----------|-------------|----------|----------------|
| Volatile Organics by EPA 8021B | mg/kg | mg/kg | | Analyst: SL | | Batch: 2534038 |
| Benzene | ND | 0.0250 | 1 | 08/19/25 | 08/19/25 | |
| Ethylbenzene | ND | 0.0250 | 1 | 08/19/25 | 08/19/25 | |
| Toluene | ND | 0.0250 | 1 | 08/19/25 | 08/19/25 | |
| o-Xylene | ND | 0.0250 | 1 | 08/19/25 | 08/19/25 | |
| p,m-Xylene | ND | 0.0500 | 1 | 08/19/25 | 08/19/25 | |
| Total Xylenes | ND | 0.0250 | 1 | 08/19/25 | 08/19/25 | |
| <i>Surrogate: 4-Bromochlorobenzene-PID</i> | | 97.6 % | 70-130 | 08/19/25 | 08/19/25 | |
| Nonhalogenated Organics by EPA 8015D - GRO | mg/kg | mg/kg | | Analyst: SL | | Batch: 2534038 |
| Gasoline Range Organics (C6-C10) | ND | 20.0 | 1 | 08/19/25 | 08/19/25 | |
| <i>Surrogate: 1-Chloro-4-fluorobenzene-FID</i> | | 114 % | 70-130 | 08/19/25 | 08/19/25 | |
| Nonhalogenated Organics by EPA 8015D - DRO/ORO | mg/kg | mg/kg | | Analyst: KH | | Batch: 2534039 |
| Diesel Range Organics (C10-C28) | ND | 25.0 | 1 | 08/19/25 | 08/19/25 | |
| Oil Range Organics (C28-C36) | ND | 50.0 | 1 | 08/19/25 | 08/19/25 | |
| <i>Surrogate: n-Nonane</i> | | 92.4 % | 61-141 | 08/19/25 | 08/19/25 | |
| Anions by EPA 300.0/9056A | mg/kg | mg/kg | | Analyst: DT | | Batch: 2534043 |
| Chloride | ND | 20.0 | 1 | 08/19/25 | 08/19/25 | |



Sample Data

| | | |
|---|--|---|
| Devon Energy - Carlsbad 6488 7 Rivers Hwy Artesia NM, 88210 | Project Name: Happy Valley Compressor Station Project Number: 01058-0007 Project Manager: Anna Byers | Reported: 8/20/2025 2:28:23PM |
|---|--|---|

PH02 4'

E508212-05

| Analyte | Result | Reporting Limit | Dilution | Prepared | Analyzed | Notes |
|---|--------|-----------------|----------|-------------|----------|----------------|
| Volatile Organics by EPA 8021B | | | | | | |
| | mg/kg | mg/kg | | Analyst: SL | | Batch: 2534038 |
| Benzene | ND | 0.0250 | 1 | 08/19/25 | 08/19/25 | |
| Ethylbenzene | ND | 0.0250 | 1 | 08/19/25 | 08/19/25 | |
| Toluene | ND | 0.0250 | 1 | 08/19/25 | 08/19/25 | |
| o-Xylene | ND | 0.0250 | 1 | 08/19/25 | 08/19/25 | |
| p,m-Xylene | ND | 0.0500 | 1 | 08/19/25 | 08/19/25 | |
| Total Xylenes | ND | 0.0250 | 1 | 08/19/25 | 08/19/25 | |
| <i>Surrogate: 4-Bromochlorobenzene-PID</i> | | | | | | |
| | | 98.9 % | 70-130 | 08/19/25 | 08/19/25 | |
| Nonhalogenated Organics by EPA 8015D - GRO | | | | | | |
| | mg/kg | mg/kg | | Analyst: SL | | Batch: 2534038 |
| Gasoline Range Organics (C6-C10) | ND | 20.0 | 1 | 08/19/25 | 08/19/25 | |
| <i>Surrogate: 1-Chloro-4-fluorobenzene-FID</i> | | | | | | |
| | | 113 % | 70-130 | 08/19/25 | 08/19/25 | |
| Nonhalogenated Organics by EPA 8015D - DRO/ORO | | | | | | |
| | mg/kg | mg/kg | | Analyst: KH | | Batch: 2534039 |
| Diesel Range Organics (C10-C28) | ND | 25.0 | 1 | 08/19/25 | 08/19/25 | |
| Oil Range Organics (C28-C36) | ND | 50.0 | 1 | 08/19/25 | 08/19/25 | |
| <i>Surrogate: n-Nonane</i> | | | | | | |
| | | 92.2 % | 61-141 | 08/19/25 | 08/19/25 | |
| Anions by EPA 300.0/9056A | | | | | | |
| | mg/kg | mg/kg | | Analyst: DT | | Batch: 2534043 |
| Chloride | 263 | 20.0 | 1 | 08/19/25 | 08/19/25 | |



Sample Data

| | | |
|---|--|---|
| Devon Energy - Carlsbad 6488 7 Rivers Hwy Artesia NM, 88210 | Project Name: Happy Valley Compressor Station Project Number: 01058-0007 Project Manager: Anna Byers | Reported: 8/20/2025 2:28:23PM |
|---|--|---|

PH03 1'

E508212-06

| Analyte | Result | Reporting Limit | Dilution | Prepared | Analyzed | Notes |
|---|--------|-----------------|----------|-------------|----------|----------------|
| Volatile Organics by EPA 8021B | mg/kg | mg/kg | | Analyst: SL | | Batch: 2534038 |
| Benzene | ND | 0.0250 | 1 | 08/19/25 | 08/19/25 | |
| Ethylbenzene | ND | 0.0250 | 1 | 08/19/25 | 08/19/25 | |
| Toluene | ND | 0.0250 | 1 | 08/19/25 | 08/19/25 | |
| o-Xylene | ND | 0.0250 | 1 | 08/19/25 | 08/19/25 | |
| p,m-Xylene | ND | 0.0500 | 1 | 08/19/25 | 08/19/25 | |
| Total Xylenes | ND | 0.0250 | 1 | 08/19/25 | 08/19/25 | |
| <i>Surrogate: 4-Bromochlorobenzene-PID</i> | | 96.0 % | 70-130 | 08/19/25 | 08/19/25 | |
| Nonhalogenated Organics by EPA 8015D - GRO | mg/kg | mg/kg | | Analyst: SL | | Batch: 2534038 |
| Gasoline Range Organics (C6-C10) | ND | 20.0 | 1 | 08/19/25 | 08/19/25 | |
| <i>Surrogate: 1-Chloro-4-fluorobenzene-FID</i> | | 111 % | 70-130 | 08/19/25 | 08/19/25 | |
| Nonhalogenated Organics by EPA 8015D - DRO/ORO | mg/kg | mg/kg | | Analyst: KH | | Batch: 2534039 |
| Diesel Range Organics (C10-C28) | ND | 25.0 | 1 | 08/19/25 | 08/19/25 | |
| Oil Range Organics (C28-C36) | ND | 50.0 | 1 | 08/19/25 | 08/19/25 | |
| <i>Surrogate: n-Nonane</i> | | 90.2 % | 61-141 | 08/19/25 | 08/19/25 | |
| Anions by EPA 300.0/9056A | mg/kg | mg/kg | | Analyst: DT | | Batch: 2534043 |
| Chloride | ND | 20.0 | 1 | 08/19/25 | 08/19/25 | |



Sample Data

| | | |
|---|--|---|
| Devon Energy - Carlsbad 6488 7 Rivers Hwy Artesia NM, 88210 | Project Name: Happy Valley Compressor Station Project Number: 01058-0007 Project Manager: Anna Byers | Reported: 8/20/2025 2:28:23PM |
|---|--|---|

PH03 3'

E508212-07

| Analyte | Result | Reporting Limit | Dilution | Prepared | Analyzed | Notes |
|---|--------------|-----------------|----------|-------------|----------|----------------|
| Volatile Organics by EPA 8021B | | | | | | |
| | mg/kg | mg/kg | | Analyst: SL | | Batch: 2534038 |
| Benzene | ND | 0.0250 | 1 | 08/19/25 | 08/19/25 | |
| Ethylbenzene | ND | 0.0250 | 1 | 08/19/25 | 08/19/25 | |
| Toluene | ND | 0.0250 | 1 | 08/19/25 | 08/19/25 | |
| o-Xylene | 0.143 | 0.0250 | 1 | 08/19/25 | 08/19/25 | |
| p,m-Xylene | 0.158 | 0.0500 | 1 | 08/19/25 | 08/19/25 | |
| Total Xylenes | 0.301 | 0.0250 | 1 | 08/19/25 | 08/19/25 | |
| <i>Surrogate: 4-Bromochlorobenzene-PID</i> | | | | | | |
| | | 102 % | 70-130 | 08/19/25 | 08/19/25 | |
| Nonhalogenated Organics by EPA 8015D - GRO | | | | | | |
| | mg/kg | mg/kg | | Analyst: SL | | Batch: 2534038 |
| Gasoline Range Organics (C6-C10) | ND | 20.0 | 1 | 08/19/25 | 08/19/25 | |
| <i>Surrogate: 1-Chloro-4-fluorobenzene-FID</i> | | | | | | |
| | | 116 % | 70-130 | 08/19/25 | 08/19/25 | |
| Nonhalogenated Organics by EPA 8015D - DRO/ORO | | | | | | |
| | mg/kg | mg/kg | | Analyst: KH | | Batch: 2534039 |
| Diesel Range Organics (C10-C28) | 287 | 25.0 | 1 | 08/19/25 | 08/19/25 | |
| Oil Range Organics (C28-C36) | 301 | 50.0 | 1 | 08/19/25 | 08/19/25 | |
| <i>Surrogate: n-Nonane</i> | | | | | | |
| | | 71.4 % | 61-141 | 08/19/25 | 08/19/25 | |
| Anions by EPA 300.0/9056A | | | | | | |
| | mg/kg | mg/kg | | Analyst: DT | | Batch: 2534043 |
| Chloride | 92.0 | 20.0 | 1 | 08/19/25 | 08/19/25 | |



Sample Data

| | | |
|---|--|---|
| Devon Energy - Carlsbad 6488 7 Rivers Hwy Artesia NM, 88210 | Project Name: Happy Valley Compressor Station Project Number: 01058-0007 Project Manager: Anna Byers | Reported: 8/20/2025 2:28:23PM |
|---|--|---|

PH03 4'

E508212-08

| Analyte | Result | Reporting Limit | Dilution | Prepared | Analyzed | Notes |
|---|-------------|-----------------|----------|-------------|----------|----------------|
| Volatile Organics by EPA 8021B | | | | | | |
| | mg/kg | mg/kg | | Analyst: SL | | Batch: 2534038 |
| Benzene | ND | 0.0250 | 1 | 08/19/25 | 08/19/25 | |
| Ethylbenzene | ND | 0.0250 | 1 | 08/19/25 | 08/19/25 | |
| Toluene | ND | 0.0250 | 1 | 08/19/25 | 08/19/25 | |
| o-Xylene | ND | 0.0250 | 1 | 08/19/25 | 08/19/25 | |
| p,m-Xylene | ND | 0.0500 | 1 | 08/19/25 | 08/19/25 | |
| Total Xylenes | ND | 0.0250 | 1 | 08/19/25 | 08/19/25 | |
| <i>Surrogate: 4-Bromochlorobenzene-PID</i> | | | | | | |
| | | 96.2 % | 70-130 | 08/19/25 | 08/19/25 | |
| Nonhalogenated Organics by EPA 8015D - GRO | | | | | | |
| | mg/kg | mg/kg | | Analyst: SL | | Batch: 2534038 |
| Gasoline Range Organics (C6-C10) | ND | 20.0 | 1 | 08/19/25 | 08/19/25 | |
| <i>Surrogate: 1-Chloro-4-fluorobenzene-FID</i> | | | | | | |
| | | 110 % | 70-130 | 08/19/25 | 08/19/25 | |
| Nonhalogenated Organics by EPA 8015D - DRO/ORO | | | | | | |
| | mg/kg | mg/kg | | Analyst: KH | | Batch: 2534039 |
| Diesel Range Organics (C10-C28) | ND | 25.0 | 1 | 08/19/25 | 08/19/25 | |
| Oil Range Organics (C28-C36) | 68.4 | 50.0 | 1 | 08/19/25 | 08/19/25 | |
| <i>Surrogate: n-Nonane</i> | | | | | | |
| | | 92.1 % | 61-141 | 08/19/25 | 08/19/25 | |
| Anions by EPA 300.0/9056A | | | | | | |
| | mg/kg | mg/kg | | Analyst: DT | | Batch: 2534043 |
| Chloride | 256 | 20.0 | 1 | 08/19/25 | 08/19/25 | |



QC Summary Data

| | | |
|---|--|---|
| Devon Energy - Carlsbad 6488 7 Rivers Hwy Artesia NM, 88210 | Project Name: Happy Valley Compressor Station Project Number: 01058-0007 Project Manager: Anna Byers | Reported: 8/20/2025 2:28:23PM |
|---|--|---|

Volatile Organics by EPA 8021B

Analyst: SL

| Analyte | Result mg/kg | Reporting Limit mg/kg | Spike Level mg/kg | Source Result mg/kg | Rec % | Rec Limits % | RPD % | RPD Limit % | Notes |
|---------|-----------------|-----------------------------|-------------------------|---------------------------|----------|--------------------|----------|-------------------|-------|
|---------|-----------------|-----------------------------|-------------------------|---------------------------|----------|--------------------|----------|-------------------|-------|

Blank (2534038-BLK1)

Prepared: 08/19/25 Analyzed: 08/19/25

| | | | | | | | | | |
|-------------------------------------|------|--------|------|--|------|--------|--|--|--|
| Benzene | ND | 0.0250 | | | | | | | |
| Ethylbenzene | ND | 0.0250 | | | | | | | |
| Toluene | ND | 0.0250 | | | | | | | |
| o-Xylene | ND | 0.0250 | | | | | | | |
| p,m-Xylene | ND | 0.0500 | | | | | | | |
| Total Xylenes | ND | 0.0250 | | | | | | | |
| Surrogate: 4-Bromochlorobenzene-PID | 7.66 | | 8.00 | | 95.8 | 70-130 | | | |

LCS (2534038-BS1)

Prepared: 08/19/25 Analyzed: 08/19/25

| | | | | | | | | | |
|-------------------------------------|------|--------|------|--|------|--------|--|--|--|
| Benzene | 4.72 | 0.0250 | 5.00 | | 94.4 | 70-130 | | | |
| Ethylbenzene | 4.68 | 0.0250 | 5.00 | | 93.6 | 70-130 | | | |
| Toluene | 4.71 | 0.0250 | 5.00 | | 94.2 | 70-130 | | | |
| o-Xylene | 4.70 | 0.0250 | 5.00 | | 94.0 | 70-130 | | | |
| p,m-Xylene | 9.52 | 0.0500 | 10.0 | | 95.2 | 70-130 | | | |
| Total Xylenes | 14.2 | 0.0250 | 15.0 | | 94.8 | 70-130 | | | |
| Surrogate: 4-Bromochlorobenzene-PID | 7.48 | | 8.00 | | 93.5 | 70-130 | | | |

Matrix Spike (2534038-MS1)

Source: E508212-05

Prepared: 08/19/25 Analyzed: 08/19/25

| | | | | | | | | | |
|-------------------------------------|------|--------|------|----|------|--------|--|--|--|
| Benzene | 4.99 | 0.0250 | 5.00 | ND | 99.7 | 70-130 | | | |
| Ethylbenzene | 4.95 | 0.0250 | 5.00 | ND | 99.0 | 70-130 | | | |
| Toluene | 4.98 | 0.0250 | 5.00 | ND | 99.6 | 70-130 | | | |
| o-Xylene | 4.97 | 0.0250 | 5.00 | ND | 99.4 | 70-130 | | | |
| p,m-Xylene | 10.1 | 0.0500 | 10.0 | ND | 101 | 70-130 | | | |
| Total Xylenes | 15.0 | 0.0250 | 15.0 | ND | 100 | 70-130 | | | |
| Surrogate: 4-Bromochlorobenzene-PID | 7.67 | | 8.00 | | 95.9 | 70-130 | | | |

Matrix Spike Dup (2534038-MSD1)

Source: E508212-05

Prepared: 08/19/25 Analyzed: 08/19/25

| | | | | | | | | | |
|-------------------------------------|------|--------|------|----|------|--------|------|----|--|
| Benzene | 4.25 | 0.0250 | 5.00 | ND | 85.0 | 70-130 | 15.9 | 27 | |
| Ethylbenzene | 4.20 | 0.0250 | 5.00 | ND | 83.9 | 70-130 | 16.5 | 26 | |
| Toluene | 4.24 | 0.0250 | 5.00 | ND | 84.7 | 70-130 | 16.1 | 20 | |
| o-Xylene | 4.30 | 0.0250 | 5.00 | ND | 86.0 | 70-130 | 14.4 | 25 | |
| p,m-Xylene | 8.59 | 0.0500 | 10.0 | ND | 85.9 | 70-130 | 16.0 | 23 | |
| Total Xylenes | 12.9 | 0.0250 | 15.0 | ND | 85.9 | 70-130 | 15.5 | 26 | |
| Surrogate: 4-Bromochlorobenzene-PID | 7.96 | | 8.00 | | 99.5 | 70-130 | | | |



QC Summary Data

| | | |
|---|--|---|
| Devon Energy - Carlsbad 6488 7 Rivers Hwy Artesia NM, 88210 | Project Name: Happy Valley Compressor Station Project Number: 01058-0007 Project Manager: Anna Byers | Reported: 8/20/2025 2:28:23PM |
|---|--|---|

Nonhalogenated Organics by EPA 8015D - GRO

Analyst: SL

| Analyte | Result mg/kg | Reporting Limit mg/kg | Spike Level mg/kg | Source Result mg/kg | Rec % | Rec Limits % | RPD % | RPD Limit % | Notes |
|---------|-----------------|-----------------------------|-------------------------|---------------------------|----------|--------------------|----------|-------------------|-------|
|---------|-----------------|-----------------------------|-------------------------|---------------------------|----------|--------------------|----------|-------------------|-------|

Blank (2534038-BLK1)

Prepared: 08/19/25 Analyzed: 08/19/25

| | | | | | | | | | |
|---|------|------|------|--|-----|--------|--|--|--|
| Gasoline Range Organics (C6-C10) | ND | 20.0 | | | | | | | |
| Surrogate: 1-Chloro-4-fluorobenzene-FID | 9.01 | | 8.00 | | 113 | 70-130 | | | |

LCS (2534038-BS2)

Prepared: 08/19/25 Analyzed: 08/19/25

| | | | | | | | | | |
|---|------|------|------|--|-----|--------|--|--|--|
| Gasoline Range Organics (C6-C10) | 55.4 | 20.0 | 50.0 | | 111 | 70-130 | | | |
| Surrogate: 1-Chloro-4-fluorobenzene-FID | 8.82 | | 8.00 | | 110 | 70-130 | | | |

Matrix Spike (2534038-MS2)

Source: E508212-05

Prepared: 08/19/25 Analyzed: 08/20/25

| | | | | | | | | | |
|---|------|------|------|----|-----|--------|--|--|--|
| Gasoline Range Organics (C6-C10) | 50.0 | 20.0 | 50.0 | ND | 100 | 70-130 | | | |
| Surrogate: 1-Chloro-4-fluorobenzene-FID | 8.84 | | 8.00 | | 110 | 70-130 | | | |

Matrix Spike Dup (2534038-MSD2)

Source: E508212-05

Prepared: 08/19/25 Analyzed: 08/19/25

| | | | | | | | | | |
|---|------|------|------|----|-----|--------|------|----|--|
| Gasoline Range Organics (C6-C10) | 57.3 | 20.0 | 50.0 | ND | 115 | 70-130 | 13.5 | 20 | |
| Surrogate: 1-Chloro-4-fluorobenzene-FID | 8.69 | | 8.00 | | 109 | 70-130 | | | |



QC Summary Data

| | | |
|---|--|---|
| Devon Energy - Carlsbad 6488 7 Rivers Hwy Artesia NM, 88210 | Project Name: Happy Valley Compressor Station Project Number: 01058-0007 Project Manager: Anna Byers | Reported: 8/20/2025 2:28:23PM |
|---|--|---|

Nonhalogenated Organics by EPA 8015D - DRO/ORO

Analyst: KH

| Analyte | Result mg/kg | Reporting Limit mg/kg | Spike Level mg/kg | Source Result mg/kg | Rec % | Rec Limits % | RPD % | RPD Limit % | Notes |
|---------|-----------------|-----------------------------|-------------------------|---------------------------|----------|--------------------|----------|-------------------|-------|
|---------|-----------------|-----------------------------|-------------------------|---------------------------|----------|--------------------|----------|-------------------|-------|

Blank (2534039-BLK1)

Prepared: 08/19/25 Analyzed: 08/20/25

| | | | | | | | | | |
|---------------------------------|------|------|------|--|------|--------|--|--|--|
| Diesel Range Organics (C10-C28) | ND | 25.0 | | | | | | | |
| Oil Range Organics (C28-C36) | ND | 50.0 | | | | | | | |
| Surrogate: <i>n</i> -Nonane | 47.0 | | 50.0 | | 94.0 | 61-141 | | | |

LCS (2534039-BS1)

Prepared: 08/19/25 Analyzed: 08/20/25

| | | | | | | | | | |
|---------------------------------|------|------|------|--|------|--------|--|--|--|
| Diesel Range Organics (C10-C28) | 222 | 25.0 | 250 | | 88.9 | 66-144 | | | |
| Surrogate: <i>n</i> -Nonane | 45.4 | | 50.0 | | 90.7 | 61-141 | | | |

Matrix Spike (2534039-MS1)

Source: E508211-01

Prepared: 08/19/25 Analyzed: 08/20/25

| | | | | | | | | | |
|---------------------------------|------|------|------|-----|------|--------|--|--|--|
| Diesel Range Organics (C10-C28) | 361 | 25.0 | 250 | 111 | 99.8 | 56-156 | | | |
| Surrogate: <i>n</i> -Nonane | 47.0 | | 50.0 | | 94.0 | 61-141 | | | |

Matrix Spike Dup (2534039-MSD1)

Source: E508211-01

Prepared: 08/19/25 Analyzed: 08/20/25

| | | | | | | | | | |
|---------------------------------|------|------|------|-----|------|--------|------|----|--|
| Diesel Range Organics (C10-C28) | 352 | 25.0 | 250 | 111 | 96.2 | 56-156 | 2.53 | 20 | |
| Surrogate: <i>n</i> -Nonane | 45.9 | | 50.0 | | 91.8 | 61-141 | | | |



QC Summary Data

| | | |
|---|--|---|
| Devon Energy - Carlsbad 6488 7 Rivers Hwy Artesia NM, 88210 | Project Name: Happy Valley Compressor Station Project Number: 01058-0007 Project Manager: Anna Byers | Reported: 8/20/2025 2:28:23PM |
|---|--|---|

Anions by EPA 300.0/9056A

Analyst: DT

| Analyte | Result mg/kg | Reporting Limit mg/kg | Spike Level mg/kg | Source Result mg/kg | Rec % | Rec Limits % | RPD % | RPD Limit % | Notes |
|---------|-----------------|-----------------------------|-------------------------|---------------------------|----------|--------------------|----------|-------------------|-------|
|---------|-----------------|-----------------------------|-------------------------|---------------------------|----------|--------------------|----------|-------------------|-------|

Blank (2534043-BLK1)

Prepared: 08/19/25 Analyzed: 08/19/25

Chloride ND 20.0

LCS (2534043-BS1)

Prepared: 08/19/25 Analyzed: 08/19/25

Chloride 255 20.0 250 102 90-110

Matrix Spike (2534043-MS1)

Source: E508209-02

Prepared: 08/19/25 Analyzed: 08/19/25

Chloride 278 20.0 250 29.2 99.7 80-120

Matrix Spike Dup (2534043-MSD1)

Source: E508209-02

Prepared: 08/19/25 Analyzed: 08/19/25

Chloride 279 20.0 250 29.2 99.9 80-120 0.139 20

QC Summary Report Comment:

Calculations are based off of the raw (non-rounded) data. However, for reporting purposes all QC data is rounded to three significant figures. Therefore, hand calculated values may differ slightly.



Definitions and Notes

| | | | |
|-------------------------|------------------|---------------------------------|------------------|
| Devon Energy - Carlsbad | Project Name: | Happy Valley Compressor Station | |
| 6488 7 Rivers Hwy | Project Number: | 01058-0007 | Reported: |
| Artesia NM, 88210 | Project Manager: | Anna Byers | 08/20/25 14:28 |

ND Analyte NOT DETECTED at or above the reporting limit

NR Not Reported

RPD Relative Percent Difference

DNI Did Not Ignite

DNR Did not react with the addition of acid or base.

Note (1): Methods marked with ** are non-accredited methods.

Note (2): Soil data is reported on an "as received" weight basis, unless reported otherwise.



| Client Information | | | | Invoice Information | | | | Lab Use Only | | | | TAT | | | | State | | | |
|---|--|--|--|---|--|--|--|--------------|--|------------|--|-----|----|----|-----|-------|----|----|----|
| Client: Devon Energy Production Company, LP | | | | Company: Devon Energy Production Company, L | | | | Lab WO# | | Job Number | | 1D | 2D | 3D | Std | NM | CO | UT | TX |
| Project: Happy Valley Compressor Station | | | | Address: 5315 Buena Vista Dr. | | | | E508212 | | 01058-0007 | | x | | | | x | | | |
| Project Manager: Anna Byers | | | | City, State, Zip: Carlsbad, NM, 88220 | | | | | | | | | | | | | | | |
| Address: 13000 W County Rd 100 | | | | Phone: 575-885-7502 | | | | | | | | | | | | | | | |
| City, State, Zip: Odessa, TX, 79765 | | | | Email: jim.raley@dv.com | | | | | | | | | | | | | | | |
| Phone: 432-305-6415 | | | | Miscellaneous: WO: 9005003956; PN: 22712 | | | | | | | | | | | | | | | |
| Email: NMTXGeoGroup@etechenv.com | | | | IN: nAPP2520425249 | | | | | | | | | | | | | | | |

| Sample Information | | | | | | | Analysis and Method | | | | | | | | EPA Program | | | | |
|--------------------|--------------|--------|-------------------|-----------|-------|------------|---------------------|-----------------|--------------|-------------|----------------|---------------|---------------|------------|-------------|------|-----|------|--|
| Time Sampled | Date Sampled | Matrix | No. of Containers | Sample ID | Depth | Lab Number | DRO/DRO by 8015 | GRO/DRO by 8015 | BTEX by 8021 | VOC by 8260 | Chloride 300.0 | TCEQ 1005- TX | RCRA 8 Metals | BGDOC - NM | BGDOC - TX | SDWA | CWA | RCRA | |
| 10:05 | 8/15/2025 | S | 1 | PH01 | 1' | 1 | | | | | | | | X | | | | | |
| 10:20 | 8/15/2025 | S | 1 | PH01 | 4' | 2 | | | | | | | | X | | | | | |
| 10:45 | 8/15/2025 | S | 1 | PH02 | 0.5' | 3 | | | | | | | | X | | | | | |
| 10:50 | 8/15/2025 | S | 1 | PH02 | 1' | 4 | | | | | | | | X | | | | | |
| 11:05 | 8/15/2025 | S | 1 | PH02 | 4' | 5 | | | | | | | | X | | | | | |
| 11:25 | 8/15/2025 | S | 1 | PH03 | 1' | 6 | | | | | | | | X | | | | | |
| 11:35 | 8/15/2025 | S | 1 | PH03 | 3' | 7 | | | | | | | | X | | | | | |
| 11:40 | 8/15/2025 | S | 1 | PH03 | 4' | 8 | | | | | | | | X | | | | | |

Additional Instructions:

I, (field sampler), attest to the validity and authenticity of this sample. I am aware that tampering with or intentionally mislabeling the sample location, date or time of collection is considered fraud and may be grounds for legal action.

| | | | | | | | | | | | |
|------------------------------|-----------|-------|--------------------------|---------|------|---|--|--|--|--|--|
| Sampled by: Haleigh Blume | | | | | | Samples requiring thermal preservation must be received on ice the day they are sampled or received packed on ice at a temp above 0 but less than 6°C on subsequent days. Lab Use Only Received on ice: (Y/N) | | | | | |
| Relinquished by: (Signature) | Date | Time | Received by: (Signature) | Date | Time | | | | | | |
| <i>Haley Blume</i> | 8/18/2025 | 11:15 | <i>Michelle Gonzales</i> | 8-18-25 | 1115 | | | | | | |
| Relinquished by: (Signature) | Date | Time | Received by: (Signature) | Date | Time | | | | | | |
| <i>Michelle Gonzales</i> | 8-18-25 | 1430 | <i>Marissa Gonzales</i> | 8-18-25 | 1430 | | | | | | |
| Relinquished by: (Signature) | Date | Time | Received by: (Signature) | Date | Time | | | | | | |
| <i>Marissa Gonzales</i> | 8-18-25 | 1820 | <i>Andrew Musso</i> | 8-18-25 | 1820 | | | | | | |
| Relinquished by: (Signature) | Date | Time | Received by: (Signature) | Date | Time | | | | | | |
| <i>Andrew Musso</i> | 8-18-25 | 2230 | <i>Guth Shaw</i> | 8-19-25 | 700 | | | | | | |
| Relinquished by: (Signature) | Date | Time | Received by: (Signature) | Date | Time | | | | | | |

Sample Matrix: S - Soil, Sd - Solid, Sg - Sludge, A - Aqueous, O - Other _____ Container Type: g - glass, p - poly/plastic, ag - amber glass, v - VOA

Note: Samples are discarded 14 days after results are reported unless other arrangements are made. Hazardous samples will be returned to client or disposed of at the client expense. The report for the analysis of the above samples is applicable only to those samples received by the laboratory with this COC. The liability of the laboratory is limited to the amount paid for on the report.

Envirotech Analytical Laboratory

Printed: 8/19/2025 10:13:34AM

Sample Receipt Checklist (SRC)

Instructions: Please take note of any NO checkmarks.

If we receive no response concerning these items within 24 hours of the date of this notice, all the samples will be analyzed as requested.

| | | | | | |
|---------|-------------------------|-----------------|----------------------------|----------------|--------------|
| Client: | Devon Energy - Carlsbad | Date Received: | 08/19/25 07:00 | Work Order ID: | E508212 |
| Phone: | (575) 748-0176 | Date Logged In: | 08/18/25 14:31 | Logged In By: | Caitlin Mars |
| Email: | anna@etechnv.com | Due Date: | 08/19/25 07:00 (0 day TAT) | | |

Chain of Custody (COC)

- 1. Does the sample ID match the COC? Yes
- 2. Does the number of samples per sampling site location match the COC? Yes
- 3. Were samples dropped off by client or carrier? Yes
- 4. Was the COC complete, i.e., signatures, dates/times, requested analyses? Yes
- 5. Were all samples received within holding time? Yes

Carrier: Courier

Note: Analysis, such as pH which should be conducted in the field, i.e, 15 minute hold time, are not included in this discussion.

Comments/Resolution

Sample Turn Around Time (TAT)

- 6. Did the COC indicate standard TAT, or Expedited TAT? Yes

Sample Cooler

- 7. Was a sample cooler received? Yes
- 8. If yes, was cooler received in good condition? Yes
- 9. Was the sample(s) received intact, i.e., not broken? Yes
- 10. Were custody/security seals present? No
- 11. If yes, were custody/security seals intact? NA
- 12. Was the sample received on ice? Yes

Note: Thermal preservation is not required, if samples are received within 15 minutes of sampling

- 13. See COC for individual sample temps. Samples outside of 0°C-6°C will be recorded in comments.

Sample Container

- 14. Are aqueous VOC samples present? No
- 15. Are VOC samples collected in VOA Vials? NA
- 16. Is the head space less than 6-8 mm (pea sized or less)? NA
- 17. Was a trip blank (TB) included for VOC analyses? NA
- 18. Are non-VOC samples collected in the correct containers? Yes
- 19. Is the appropriate volume/weight or number of sample containers collected? Yes

Field Label

- 20. Were field sample labels filled out with the minimum information:
 - Sample ID? Yes
 - Date/Time Collected? Yes
 - Collectors name? Yes

Sample Preservation

- 21. Does the COC or field labels indicate the samples were preserved? No
- 22. Are sample(s) correctly preserved? NA
- 24. Is lab filtration required and/or requested for dissolved metals? No

Multiphase Sample Matrix

- 26. Does the sample have more than one phase, i.e., multiphase? No
- 27. If yes, does the COC specify which phase(s) is to be analyzed? NA

Subcontract Laboratory

- 28. Are samples required to get sent to a subcontract laboratory? No
- 29. Was a subcontract laboratory specified by the client and if so who? NA Subcontract Lab: NA

Client Instruction

Signature of client authorizing changes to the COC or sample disposition.

Date



envirotech Inc.

Report to:
Anna Byers



envirotech

Practical Solutions for a Better Tomorrow

Analytical Report

Devon Energy - Carlsbad

Project Name: Happy Valley Compressor Station

Work Order: E508242

Job Number: 01058-0007

Received: 8/22/2025

Revision: 1

Report Reviewed By:

Walter Hinchman
Laboratory Director
8/25/25

5796 U.S. Hwy 64
Farmington, NM 87401

Phone: (505) 632-1881
Envirotech-inc.com



Envirotech Inc. certifies the test results meet all requirements of TNI unless noted otherwise.
Statement of Data Authenticity: Envirotech Inc, attests the data reported has not been altered in any way.
Partial or incomplete reproduction of this report is prohibited, unless approved by Envirotech Inc.
Envirotech Inc, holds the Utah TNI certification NM00979 for data reported.
Envirotech Inc, holds the Texas TNI certification T104704557 for data reported.



Date Reported: 8/25/25

Anna Byers
6488 7 Rivers Hwy
Artesia, NM 88210

Project Name: Happy Valley Compressor Station
Workorder: E508242
Date Received: 8/22/2025 7:30:00AM

Anna Byers,

Thank you for choosing Envirotech, Inc. as your analytical testing laboratory for the sample(s) received on, 8/22/2025 7:30:00AM, under the Project Name: Happy Valley Compressor Station.

The analytical test results summarized in this report with the Project Name: Happy Valley Compressor Station apply to the individual samples collected, identified and submitted bearing the project name on the enclosed chain-of-custody. Subcontracted sample analyses not conducted by Envirotech, Inc., are attached in full as issued by the subcontract laboratory.

Please review the Chain-of-Custody (COC) and Sample Receipt Checklist (SRC) for any issues regarding sample receipt temperature, containers, preservation etc. To best understand your test results, review the entire report summarizing your sample data and the associated quality control batch data.

All reported data in this analytical report were analyzed according to the referenced method(s) and are in compliance with the latest NELAC/TNI standards, unless otherwise noted. Samples or analytical quality control parameters not meeting specific QC criteria are qualified with a data flag. Data flag definitions are located in the Notes and Definitions section of this analytical report.

If you have any questions concerning this report, please feel free to contact Envirotech, Inc.

Respectfully,

Walter Hinchman
Laboratory Director
Office: 505-632-1881
Cell: 775-287-1762
whinchman@envirotech-inc.com

Raina Schwanz
Laboratory Administrator
Office: 505-632-1881
rainaschwanz@envirotech-inc.com

Field Offices:

Southern New Mexico Area

Lynn Jarboe
Laboratory Technical Representative
Office: 505-421-LABS(5227)
Cell: 505-320-4759
ljjarboe@envirotech-inc.com

Michelle Gonzales
Client Representative
Office: 505-421-LABS(5227)
Cell: 505-947-8222
mgonzales@envirotech-inc.com

Envirotech Web Address: www.envirotech-inc.com

Table of Contents

| | |
|---|----|
| Title Page | 1 |
| Cover Page | 2 |
| Table of Contents | 3 |
| Sample Summary | 4 |
| Sample Data | 5 |
| FS02 4.5' | 5 |
| FS03 4.5' | 6 |
| FS06 4.5' | 7 |
| FS07 4.5' | 8 |
| FS08 4.5' | 9 |
| FS10 4.5' | 10 |
| FS11 4.5' | 11 |
| FS12 4.5' | 12 |
| FS13 4.5' | 13 |
| QC Summary Data | 14 |
| QC - Volatile Organics by EPA 8021B | 14 |
| QC - Nonhalogenated Organics by EPA 8015D - GRO | 15 |
| QC - Nonhalogenated Organics by EPA 8015D - DRO/ORO | 16 |
| QC - Anions by EPA 300.0/9056A | 17 |
| Definitions and Notes | 18 |
| Chain of Custody etc. | 19 |

Sample Summary

| | | |
|---|--|------------------------------------|
| Devon Energy - Carlsbad 6488 7 Rivers Hwy Artesia NM, 88210 | Project Name: Happy Valley Compressor Station Project Number: 01058-0007 Project Manager: Anna Byers | Reported: 08/25/25 14:37 |
|---|--|------------------------------------|

| Client Sample ID | Lab Sample ID | Matrix | Sampled | Received | Container |
|------------------|---------------|--------|----------|----------|------------------|
| FS02 4.5' | E508242-01A | Soil | 08/20/25 | 08/22/25 | Glass Jar, 2 oz. |
| FS03 4.5' | E508242-02A | Soil | 08/20/25 | 08/22/25 | Glass Jar, 2 oz. |
| FS06 4.5' | E508242-03A | Soil | 08/20/25 | 08/22/25 | Glass Jar, 2 oz. |
| FS07 4.5' | E508242-04A | Soil | 08/20/25 | 08/22/25 | Glass Jar, 2 oz. |
| FS08 4.5' | E508242-05A | Soil | 08/20/25 | 08/22/25 | Glass Jar, 2 oz. |
| FS10 4.5' | E508242-06A | Soil | 08/20/25 | 08/22/25 | Glass Jar, 2 oz. |
| FS11 4.5' | E508242-07A | Soil | 08/20/25 | 08/22/25 | Glass Jar, 2 oz. |
| FS12 4.5' | E508242-08A | Soil | 08/20/25 | 08/22/25 | Glass Jar, 2 oz. |
| FS13 4.5' | E508242-09A | Soil | 08/20/25 | 08/22/25 | Glass Jar, 2 oz. |

Sample Data

| | | |
|---|--|---|
| Devon Energy - Carlsbad 6488 7 Rivers Hwy Artesia NM, 88210 | Project Name: Happy Valley Compressor Station Project Number: 01058-0007 Project Manager: Anna Byers | Reported: 8/25/2025 2:37:01PM |
|---|--|---|

FS02 4.5'
E508242-01

| Analyte | Result | Reporting Limit | Dilution | Prepared | Analyzed | Notes |
|---|--------|-----------------|--------------|----------|----------------|-------|
| Volatile Organics by EPA 8021B | mg/kg | mg/kg | Analyst: SL | | Batch: 2534116 | |
| Benzene | ND | 0.0250 | 1 | 08/22/25 | 08/22/25 | |
| Ethylbenzene | ND | 0.0250 | 1 | 08/22/25 | 08/22/25 | |
| Toluene | ND | 0.0250 | 1 | 08/22/25 | 08/22/25 | |
| o-Xylene | ND | 0.0250 | 1 | 08/22/25 | 08/22/25 | |
| p,m-Xylene | ND | 0.0500 | 1 | 08/22/25 | 08/22/25 | |
| Total Xylenes | ND | 0.0250 | 1 | 08/22/25 | 08/22/25 | |
| <i>Surrogate: 4-Bromochlorobenzene-PID</i> | | 97.5 % | 70-130 | 08/22/25 | 08/22/25 | |
| Nonhalogenated Organics by EPA 8015D - GRO | mg/kg | mg/kg | Analyst: SL | | Batch: 2534116 | |
| Gasoline Range Organics (C6-C10) | ND | 20.0 | 1 | 08/22/25 | 08/22/25 | |
| <i>Surrogate: 1-Chloro-4-fluorobenzene-FID</i> | | 114 % | 70-130 | 08/22/25 | 08/22/25 | |
| Nonhalogenated Organics by EPA 8015D - DRO/ORO | mg/kg | mg/kg | Analyst: RAS | | Batch: 2534110 | |
| Diesel Range Organics (C10-C28) | 31.1 | 25.0 | 1 | 08/22/25 | 08/22/25 | |
| Oil Range Organics (C28-C36) | 60.1 | 50.0 | 1 | 08/22/25 | 08/22/25 | |
| <i>Surrogate: n-Nonane</i> | | 89.6 % | 61-141 | 08/22/25 | 08/22/25 | |
| Anions by EPA 300.0/9056A | mg/kg | mg/kg | Analyst: DT | | Batch: 2534117 | |
| Chloride | 548 | 20.0 | 1 | 08/22/25 | 08/22/25 | |



Sample Data

| | | |
|---|--|---|
| Devon Energy - Carlsbad 6488 7 Rivers Hwy Artesia NM, 88210 | Project Name: Happy Valley Compressor Station Project Number: 01058-0007 Project Manager: Anna Byers | Reported: 8/25/2025 2:37:01PM |
|---|--|---|

FS03 4.5'

E508242-02

| Analyte | Result | Reporting Limit | Dilution | Prepared | Analyzed | Notes |
|---|--------|-----------------|----------|--------------|----------|----------------|
| Volatile Organics by EPA 8021B | | | | | | |
| | mg/kg | mg/kg | | Analyst: SL | | Batch: 2534116 |
| Benzene | ND | 0.0250 | 1 | 08/22/25 | 08/22/25 | |
| Ethylbenzene | ND | 0.0250 | 1 | 08/22/25 | 08/22/25 | |
| Toluene | ND | 0.0250 | 1 | 08/22/25 | 08/22/25 | |
| o-Xylene | ND | 0.0250 | 1 | 08/22/25 | 08/22/25 | |
| p,m-Xylene | ND | 0.0500 | 1 | 08/22/25 | 08/22/25 | |
| Total Xylenes | ND | 0.0250 | 1 | 08/22/25 | 08/22/25 | |
| <i>Surrogate: 4-Bromochlorobenzene-PID</i> | | | | | | |
| | | 97.7 % | 70-130 | 08/22/25 | 08/22/25 | |
| Nonhalogenated Organics by EPA 8015D - GRO | | | | | | |
| | mg/kg | mg/kg | | Analyst: SL | | Batch: 2534116 |
| Gasoline Range Organics (C6-C10) | ND | 20.0 | 1 | 08/22/25 | 08/22/25 | |
| <i>Surrogate: 1-Chloro-4-fluorobenzene-FID</i> | | | | | | |
| | | 112 % | 70-130 | 08/22/25 | 08/22/25 | |
| Nonhalogenated Organics by EPA 8015D - DRO/ORO | | | | | | |
| | mg/kg | mg/kg | | Analyst: RAS | | Batch: 2534110 |
| Diesel Range Organics (C10-C28) | ND | 25.0 | 1 | 08/22/25 | 08/22/25 | |
| Oil Range Organics (C28-C36) | ND | 50.0 | 1 | 08/22/25 | 08/22/25 | |
| <i>Surrogate: n-Nonane</i> | | | | | | |
| | | 90.2 % | 61-141 | 08/22/25 | 08/22/25 | |
| Anions by EPA 300.0/9056A | | | | | | |
| | mg/kg | mg/kg | | Analyst: DT | | Batch: 2534117 |
| Chloride | 555 | 20.0 | 1 | 08/22/25 | 08/22/25 | |



Sample Data

| | | |
|---|--|---|
| Devon Energy - Carlsbad 6488 7 Rivers Hwy Artesia NM, 88210 | Project Name: Happy Valley Compressor Station Project Number: 01058-0007 Project Manager: Anna Byers | Reported: 8/25/2025 2:37:01PM |
|---|--|---|

FS06 4.5'

E508242-03

| Analyte | Result | Reporting Limit | Dilution | Prepared | Analyzed | Notes |
|---|--------|-----------------|----------|--------------|----------|----------------|
| Volatile Organics by EPA 8021B | | | | | | |
| | mg/kg | mg/kg | | Analyst: SL | | Batch: 2534116 |
| Benzene | ND | 0.0250 | 1 | 08/22/25 | 08/22/25 | |
| Ethylbenzene | ND | 0.0250 | 1 | 08/22/25 | 08/22/25 | |
| Toluene | ND | 0.0250 | 1 | 08/22/25 | 08/22/25 | |
| o-Xylene | ND | 0.0250 | 1 | 08/22/25 | 08/22/25 | |
| p,m-Xylene | ND | 0.0500 | 1 | 08/22/25 | 08/22/25 | |
| Total Xylenes | ND | 0.0250 | 1 | 08/22/25 | 08/22/25 | |
| <i>Surrogate: 4-Bromochlorobenzene-PID</i> | | | | | | |
| | | 98.8 % | 70-130 | 08/22/25 | 08/22/25 | |
| Nonhalogenated Organics by EPA 8015D - GRO | | | | | | |
| | mg/kg | mg/kg | | Analyst: SL | | Batch: 2534116 |
| Gasoline Range Organics (C6-C10) | ND | 20.0 | 1 | 08/22/25 | 08/22/25 | |
| <i>Surrogate: 1-Chloro-4-fluorobenzene-FID</i> | | | | | | |
| | | 112 % | 70-130 | 08/22/25 | 08/22/25 | |
| Nonhalogenated Organics by EPA 8015D - DRO/ORO | | | | | | |
| | mg/kg | mg/kg | | Analyst: RAS | | Batch: 2534110 |
| Diesel Range Organics (C10-C28) | ND | 25.0 | 1 | 08/22/25 | 08/22/25 | |
| Oil Range Organics (C28-C36) | ND | 50.0 | 1 | 08/22/25 | 08/22/25 | |
| <i>Surrogate: n-Nonane</i> | | | | | | |
| | | 90.6 % | 61-141 | 08/22/25 | 08/22/25 | |
| Anions by EPA 300.0/9056A | | | | | | |
| | mg/kg | mg/kg | | Analyst: DT | | Batch: 2534117 |
| Chloride | 550 | 20.0 | 1 | 08/22/25 | 08/22/25 | |



Sample Data

| | | |
|---|--|---|
| Devon Energy - Carlsbad 6488 7 Rivers Hwy Artesia NM, 88210 | Project Name: Happy Valley Compressor Station Project Number: 01058-0007 Project Manager: Anna Byers | Reported: 8/25/2025 2:37:01PM |
|---|--|---|

FS07 4.5'

E508242-04

| Analyte | Result | Reporting Limit | Dilution | Prepared | Analyzed | Notes |
|---|--------|-----------------|----------|--------------|----------|----------------|
| Volatile Organics by EPA 8021B | | | | | | |
| | mg/kg | mg/kg | | Analyst: SL | | Batch: 2534116 |
| Benzene | ND | 0.0250 | 1 | 08/22/25 | 08/22/25 | |
| Ethylbenzene | ND | 0.0250 | 1 | 08/22/25 | 08/22/25 | |
| Toluene | ND | 0.0250 | 1 | 08/22/25 | 08/22/25 | |
| o-Xylene | ND | 0.0250 | 1 | 08/22/25 | 08/22/25 | |
| p,m-Xylene | ND | 0.0500 | 1 | 08/22/25 | 08/22/25 | |
| Total Xylenes | ND | 0.0250 | 1 | 08/22/25 | 08/22/25 | |
| <i>Surrogate: 4-Bromochlorobenzene-PID</i> | | | | | | |
| | | 99.2 % | 70-130 | 08/22/25 | 08/22/25 | |
| Nonhalogenated Organics by EPA 8015D - GRO | | | | | | |
| | mg/kg | mg/kg | | Analyst: SL | | Batch: 2534116 |
| Gasoline Range Organics (C6-C10) | ND | 20.0 | 1 | 08/22/25 | 08/22/25 | |
| <i>Surrogate: 1-Chloro-4-fluorobenzene-FID</i> | | | | | | |
| | | 109 % | 70-130 | 08/22/25 | 08/22/25 | |
| Nonhalogenated Organics by EPA 8015D - DRO/ORO | | | | | | |
| | mg/kg | mg/kg | | Analyst: RAS | | Batch: 2534110 |
| Diesel Range Organics (C10-C28) | 33.1 | 25.0 | 1 | 08/22/25 | 08/22/25 | |
| Oil Range Organics (C28-C36) | 57.6 | 50.0 | 1 | 08/22/25 | 08/22/25 | |
| <i>Surrogate: n-Nonane</i> | | | | | | |
| | | 85.8 % | 61-141 | 08/22/25 | 08/22/25 | |
| Anions by EPA 300.0/9056A | | | | | | |
| | mg/kg | mg/kg | | Analyst: DT | | Batch: 2534117 |
| Chloride | 315 | 20.0 | 1 | 08/22/25 | 08/22/25 | |



Sample Data

| | | |
|---|--|---|
| Devon Energy - Carlsbad 6488 7 Rivers Hwy Artesia NM, 88210 | Project Name: Happy Valley Compressor Station Project Number: 01058-0007 Project Manager: Anna Byers | Reported: 8/25/2025 2:37:01PM |
|---|--|---|

FS08 4.5'

E508242-05

| Analyte | Result | Reporting Limit | Dilution | Prepared | Analyzed | Notes |
|---|--------|-----------------|----------|--------------|----------|----------------|
| Volatile Organics by EPA 8021B | | | | | | |
| | mg/kg | mg/kg | | Analyst: SL | | Batch: 2534116 |
| Benzene | ND | 0.0250 | 1 | 08/22/25 | 08/22/25 | |
| Ethylbenzene | ND | 0.0250 | 1 | 08/22/25 | 08/22/25 | |
| Toluene | ND | 0.0250 | 1 | 08/22/25 | 08/22/25 | |
| o-Xylene | ND | 0.0250 | 1 | 08/22/25 | 08/22/25 | |
| p,m-Xylene | ND | 0.0500 | 1 | 08/22/25 | 08/22/25 | |
| Total Xylenes | ND | 0.0250 | 1 | 08/22/25 | 08/22/25 | |
| <i>Surrogate: 4-Bromochlorobenzene-PID</i> | | | | | | |
| | | 97.2 % | 70-130 | 08/22/25 | 08/22/25 | |
| Nonhalogenated Organics by EPA 8015D - GRO | | | | | | |
| | mg/kg | mg/kg | | Analyst: SL | | Batch: 2534116 |
| Gasoline Range Organics (C6-C10) | ND | 20.0 | 1 | 08/22/25 | 08/22/25 | |
| <i>Surrogate: 1-Chloro-4-fluorobenzene-FID</i> | | | | | | |
| | | 111 % | 70-130 | 08/22/25 | 08/22/25 | |
| Nonhalogenated Organics by EPA 8015D - DRO/ORO | | | | | | |
| | mg/kg | mg/kg | | Analyst: RAS | | Batch: 2534110 |
| Diesel Range Organics (C10-C28) | ND | 25.0 | 1 | 08/22/25 | 08/22/25 | |
| Oil Range Organics (C28-C36) | ND | 50.0 | 1 | 08/22/25 | 08/22/25 | |
| <i>Surrogate: n-Nonane</i> | | | | | | |
| | | 94.5 % | 61-141 | 08/22/25 | 08/22/25 | |
| Anions by EPA 300.0/9056A | | | | | | |
| | mg/kg | mg/kg | | Analyst: DT | | Batch: 2534117 |
| Chloride | 469 | 20.0 | 1 | 08/22/25 | 08/22/25 | |



Sample Data

| | | |
|---|--|---|
| Devon Energy - Carlsbad 6488 7 Rivers Hwy Artesia NM, 88210 | Project Name: Happy Valley Compressor Station Project Number: 01058-0007 Project Manager: Anna Byers | Reported: 8/25/2025 2:37:01PM |
|---|--|---|

FS10 4.5'

E508242-06

| Analyte | Result | Reporting Limit | Dilution | Prepared | Analyzed | Notes |
|---|--------|-----------------|----------|--------------|----------|----------------|
| Volatile Organics by EPA 8021B | mg/kg | mg/kg | | Analyst: SL | | Batch: 2534116 |
| Benzene | ND | 0.0250 | 1 | 08/22/25 | 08/22/25 | |
| Ethylbenzene | ND | 0.0250 | 1 | 08/22/25 | 08/22/25 | |
| Toluene | ND | 0.0250 | 1 | 08/22/25 | 08/22/25 | |
| o-Xylene | ND | 0.0250 | 1 | 08/22/25 | 08/22/25 | |
| p,m-Xylene | ND | 0.0500 | 1 | 08/22/25 | 08/22/25 | |
| Total Xylenes | ND | 0.0250 | 1 | 08/22/25 | 08/22/25 | |
| <i>Surrogate: 4-Bromochlorobenzene-PID</i> | | 97.8 % | 70-130 | 08/22/25 | 08/22/25 | |
| Nonhalogenated Organics by EPA 8015D - GRO | mg/kg | mg/kg | | Analyst: SL | | Batch: 2534116 |
| Gasoline Range Organics (C6-C10) | ND | 20.0 | 1 | 08/22/25 | 08/22/25 | |
| <i>Surrogate: 1-Chloro-4-fluorobenzene-FID</i> | | 110 % | 70-130 | 08/22/25 | 08/22/25 | |
| Nonhalogenated Organics by EPA 8015D - DRO/ORO | mg/kg | mg/kg | | Analyst: RAS | | Batch: 2534110 |
| Diesel Range Organics (C10-C28) | ND | 25.0 | 1 | 08/22/25 | 08/22/25 | |
| Oil Range Organics (C28-C36) | ND | 50.0 | 1 | 08/22/25 | 08/22/25 | |
| <i>Surrogate: n-Nonane</i> | | 95.7 % | 61-141 | 08/22/25 | 08/22/25 | |
| Anions by EPA 300.0/9056A | mg/kg | mg/kg | | Analyst: DT | | Batch: 2534117 |
| Chloride | 628 | 20.0 | 1 | 08/22/25 | 08/22/25 | |



Sample Data

| | | |
|---|--|---|
| Devon Energy - Carlsbad 6488 7 Rivers Hwy Artesia NM, 88210 | Project Name: Happy Valley Compressor Station Project Number: 01058-0007 Project Manager: Anna Byers | Reported: 8/25/2025 2:37:01PM |
|---|--|---|

FS11 4.5'

E508242-07

| Analyte | Result | Reporting Limit | Dilution | Prepared | Analyzed | Notes |
|---|--------|-----------------|----------|--------------|----------|----------------|
| Volatile Organics by EPA 8021B | | | | | | |
| | mg/kg | mg/kg | | Analyst: SL | | Batch: 2534116 |
| Benzene | ND | 0.0250 | 1 | 08/22/25 | 08/22/25 | |
| Ethylbenzene | ND | 0.0250 | 1 | 08/22/25 | 08/22/25 | |
| Toluene | ND | 0.0250 | 1 | 08/22/25 | 08/22/25 | |
| o-Xylene | ND | 0.0250 | 1 | 08/22/25 | 08/22/25 | |
| p,m-Xylene | ND | 0.0500 | 1 | 08/22/25 | 08/22/25 | |
| Total Xylenes | ND | 0.0250 | 1 | 08/22/25 | 08/22/25 | |
| <i>Surrogate: 4-Bromochlorobenzene-PID</i> | | | | | | |
| | | 98.1 % | 70-130 | 08/22/25 | 08/22/25 | |
| Nonhalogenated Organics by EPA 8015D - GRO | | | | | | |
| | mg/kg | mg/kg | | Analyst: SL | | Batch: 2534116 |
| Gasoline Range Organics (C6-C10) | ND | 20.0 | 1 | 08/22/25 | 08/22/25 | |
| <i>Surrogate: 1-Chloro-4-fluorobenzene-FID</i> | | | | | | |
| | | 108 % | 70-130 | 08/22/25 | 08/22/25 | |
| Nonhalogenated Organics by EPA 8015D - DRO/ORO | | | | | | |
| | mg/kg | mg/kg | | Analyst: RAS | | Batch: 2534110 |
| Diesel Range Organics (C10-C28) | ND | 25.0 | 1 | 08/22/25 | 08/22/25 | |
| Oil Range Organics (C28-C36) | ND | 50.0 | 1 | 08/22/25 | 08/22/25 | |
| <i>Surrogate: n-Nonane</i> | | | | | | |
| | | 95.3 % | 61-141 | 08/22/25 | 08/22/25 | |
| Anions by EPA 300.0/9056A | | | | | | |
| | mg/kg | mg/kg | | Analyst: DT | | Batch: 2534117 |
| Chloride | 515 | 20.0 | 1 | 08/22/25 | 08/22/25 | |



Sample Data

| | | |
|---|--|---|
| Devon Energy - Carlsbad 6488 7 Rivers Hwy Artesia NM, 88210 | Project Name: Happy Valley Compressor Station Project Number: 01058-0007 Project Manager: Anna Byers | Reported: 8/25/2025 2:37:01PM |
|---|--|---|

FS12 4.5'

E508242-08

| Analyte | Result | Reporting Limit | Dilution | Prepared | Analyzed | Notes |
|---|--------|-----------------|----------|--------------|----------|----------------|
| Volatile Organics by EPA 8021B | | | | | | |
| | mg/kg | mg/kg | | Analyst: SL | | Batch: 2534116 |
| Benzene | ND | 0.0250 | 1 | 08/22/25 | 08/22/25 | |
| Ethylbenzene | ND | 0.0250 | 1 | 08/22/25 | 08/22/25 | |
| Toluene | ND | 0.0250 | 1 | 08/22/25 | 08/22/25 | |
| o-Xylene | ND | 0.0250 | 1 | 08/22/25 | 08/22/25 | |
| p,m-Xylene | ND | 0.0500 | 1 | 08/22/25 | 08/22/25 | |
| Total Xylenes | ND | 0.0250 | 1 | 08/22/25 | 08/22/25 | |
| <i>Surrogate: 4-Bromochlorobenzene-PID</i> | | | | | | |
| | | 96.9 % | 70-130 | 08/22/25 | 08/22/25 | |
| Nonhalogenated Organics by EPA 8015D - GRO | | | | | | |
| | mg/kg | mg/kg | | Analyst: SL | | Batch: 2534116 |
| Gasoline Range Organics (C6-C10) | ND | 20.0 | 1 | 08/22/25 | 08/22/25 | |
| <i>Surrogate: 1-Chloro-4-fluorobenzene-FID</i> | | | | | | |
| | | 112 % | 70-130 | 08/22/25 | 08/22/25 | |
| Nonhalogenated Organics by EPA 8015D - DRO/ORO | | | | | | |
| | mg/kg | mg/kg | | Analyst: RAS | | Batch: 2534110 |
| Diesel Range Organics (C10-C28) | ND | 25.0 | 1 | 08/22/25 | 08/22/25 | |
| Oil Range Organics (C28-C36) | ND | 50.0 | 1 | 08/22/25 | 08/22/25 | |
| <i>Surrogate: n-Nonane</i> | | | | | | |
| | | 91.9 % | 61-141 | 08/22/25 | 08/22/25 | |
| Anions by EPA 300.0/9056A | | | | | | |
| | mg/kg | mg/kg | | Analyst: DT | | Batch: 2534117 |
| Chloride | 490 | 20.0 | 1 | 08/22/25 | 08/22/25 | |



Sample Data

| | | |
|---|--|---|
| Devon Energy - Carlsbad 6488 7 Rivers Hwy Artesia NM, 88210 | Project Name: Happy Valley Compressor Station Project Number: 01058-0007 Project Manager: Anna Byers | Reported: 8/25/2025 2:37:01PM |
|---|--|---|

FS13 4.5'

E508242-09

| Analyte | Result | Reporting Limit | Dilution | Prepared | Analyzed | Notes |
|---|--------|-----------------|----------|--------------|----------|----------------|
| Volatile Organics by EPA 8021B | mg/kg | mg/kg | | Analyst: SL | | Batch: 2534116 |
| Benzene | ND | 0.0250 | 1 | 08/22/25 | 08/22/25 | |
| Ethylbenzene | ND | 0.0250 | 1 | 08/22/25 | 08/22/25 | |
| Toluene | ND | 0.0250 | 1 | 08/22/25 | 08/22/25 | |
| o-Xylene | ND | 0.0250 | 1 | 08/22/25 | 08/22/25 | |
| p,m-Xylene | ND | 0.0500 | 1 | 08/22/25 | 08/22/25 | |
| Total Xylenes | ND | 0.0250 | 1 | 08/22/25 | 08/22/25 | |
| <i>Surrogate: 4-Bromochlorobenzene-PID</i> | | 94.4 % | 70-130 | 08/22/25 | 08/22/25 | |
| Nonhalogenated Organics by EPA 8015D - GRO | mg/kg | mg/kg | | Analyst: SL | | Batch: 2534116 |
| Gasoline Range Organics (C6-C10) | ND | 20.0 | 1 | 08/22/25 | 08/22/25 | |
| <i>Surrogate: 1-Chloro-4-fluorobenzene-FID</i> | | 110 % | 70-130 | 08/22/25 | 08/22/25 | |
| Nonhalogenated Organics by EPA 8015D - DRO/ORO | mg/kg | mg/kg | | Analyst: RAS | | Batch: 2534110 |
| Diesel Range Organics (C10-C28) | ND | 25.0 | 1 | 08/22/25 | 08/22/25 | |
| Oil Range Organics (C28-C36) | ND | 50.0 | 1 | 08/22/25 | 08/22/25 | |
| <i>Surrogate: n-Nonane</i> | | 94.6 % | 61-141 | 08/22/25 | 08/22/25 | |
| Anions by EPA 300.0/9056A | mg/kg | mg/kg | | Analyst: DT | | Batch: 2534117 |
| Chloride | 619 | 20.0 | 1 | 08/22/25 | 08/22/25 | |



QC Summary Data

| | | |
|---|--|---|
| Devon Energy - Carlsbad 6488 7 Rivers Hwy Artesia NM, 88210 | Project Name: Happy Valley Compressor Station Project Number: 01058-0007 Project Manager: Anna Byers | Reported: 8/25/2025 2:37:01PM |
|---|--|---|

Volatile Organics by EPA 8021B

Analyst: SL

| Analyte | Result mg/kg | Reporting Limit mg/kg | Spike Level mg/kg | Source Result mg/kg | Rec % | Rec Limits % | RPD % | RPD Limit % | Notes |
|---------|-----------------|-----------------------------|-------------------------|---------------------------|----------|--------------------|----------|-------------------|-------|
|---------|-----------------|-----------------------------|-------------------------|---------------------------|----------|--------------------|----------|-------------------|-------|

Blank (2534116-BLK1)

Prepared: 08/22/25 Analyzed: 08/22/25

| | | | | | | | | | |
|-------------------------------------|------|--------|------|--|------|--------|--|--|--|
| Benzene | ND | 0.0250 | | | | | | | |
| Ethylbenzene | ND | 0.0250 | | | | | | | |
| Toluene | ND | 0.0250 | | | | | | | |
| o-Xylene | ND | 0.0250 | | | | | | | |
| p,m-Xylene | ND | 0.0500 | | | | | | | |
| Total Xylenes | ND | 0.0250 | | | | | | | |
| Surrogate: 4-Bromochlorobenzene-PID | 7.78 | | 8.00 | | 97.3 | 70-130 | | | |

LCS (2534116-BS1)

Prepared: 08/22/25 Analyzed: 08/22/25

| | | | | | | | | | |
|-------------------------------------|------|--------|------|--|------|--------|--|--|--|
| Benzene | 4.87 | 0.0250 | 5.00 | | 97.5 | 70-130 | | | |
| Ethylbenzene | 4.79 | 0.0250 | 5.00 | | 95.8 | 70-130 | | | |
| Toluene | 4.84 | 0.0250 | 5.00 | | 96.8 | 70-130 | | | |
| o-Xylene | 4.79 | 0.0250 | 5.00 | | 95.8 | 70-130 | | | |
| p,m-Xylene | 9.72 | 0.0500 | 10.0 | | 97.2 | 70-130 | | | |
| Total Xylenes | 14.5 | 0.0250 | 15.0 | | 96.8 | 70-130 | | | |
| Surrogate: 4-Bromochlorobenzene-PID | 7.43 | | 8.00 | | 92.9 | 70-130 | | | |

Matrix Spike (2534116-MS1)

Source: E508242-03

Prepared: 08/22/25 Analyzed: 08/22/25

| | | | | | | | | | |
|-------------------------------------|------|--------|------|----|------|--------|--|--|--|
| Benzene | 5.06 | 0.0250 | 5.00 | ND | 101 | 70-130 | | | |
| Ethylbenzene | 4.98 | 0.0250 | 5.00 | ND | 99.7 | 70-130 | | | |
| Toluene | 5.04 | 0.0250 | 5.00 | ND | 101 | 70-130 | | | |
| o-Xylene | 4.99 | 0.0250 | 5.00 | ND | 99.8 | 70-130 | | | |
| p,m-Xylene | 10.1 | 0.0500 | 10.0 | ND | 101 | 70-130 | | | |
| Total Xylenes | 15.1 | 0.0250 | 15.0 | ND | 101 | 70-130 | | | |
| Surrogate: 4-Bromochlorobenzene-PID | 7.96 | | 8.00 | | 99.5 | 70-130 | | | |

Matrix Spike Dup (2534116-MSD1)

Source: E508242-03

Prepared: 08/22/25 Analyzed: 08/22/25

| | | | | | | | | | |
|-------------------------------------|------|--------|------|----|------|--------|------|----|--|
| Benzene | 4.76 | 0.0250 | 5.00 | ND | 95.2 | 70-130 | 6.18 | 27 | |
| Ethylbenzene | 4.69 | 0.0250 | 5.00 | ND | 93.8 | 70-130 | 6.12 | 26 | |
| Toluene | 4.73 | 0.0250 | 5.00 | ND | 94.6 | 70-130 | 6.24 | 20 | |
| o-Xylene | 4.69 | 0.0250 | 5.00 | ND | 93.8 | 70-130 | 6.17 | 25 | |
| p,m-Xylene | 9.51 | 0.0500 | 10.0 | ND | 95.1 | 70-130 | 6.17 | 23 | |
| Total Xylenes | 14.2 | 0.0250 | 15.0 | ND | 94.7 | 70-130 | 6.17 | 26 | |
| Surrogate: 4-Bromochlorobenzene-PID | 7.58 | | 8.00 | | 94.8 | 70-130 | | | |



QC Summary Data

| | | |
|---|--|---|
| Devon Energy - Carlsbad 6488 7 Rivers Hwy Artesia NM, 88210 | Project Name: Happy Valley Compressor Station Project Number: 01058-0007 Project Manager: Anna Byers | Reported: 8/25/2025 2:37:01PM |
|---|--|---|

Nonhalogenated Organics by EPA 8015D - GRO

Analyst: SL

| Analyte | Result mg/kg | Reporting Limit mg/kg | Spike Level mg/kg | Source Result mg/kg | Rec % | Rec Limits % | RPD % | RPD Limit % | Notes |
|---------|-----------------|-----------------------------|-------------------------|---------------------------|----------|--------------------|----------|-------------------|-------|
|---------|-----------------|-----------------------------|-------------------------|---------------------------|----------|--------------------|----------|-------------------|-------|

Blank (2534116-BLK1)

Prepared: 08/22/25 Analyzed: 08/22/25

| | | | | | | | | | |
|---|------|------|------|--|-----|--------|--|--|--|
| Gasoline Range Organics (C6-C10) | ND | 20.0 | | | | | | | |
| Surrogate: 1-Chloro-4-fluorobenzene-FID | 8.74 | | 8.00 | | 109 | 70-130 | | | |

LCS (2534116-BS2)

Prepared: 08/22/25 Analyzed: 08/22/25

| | | | | | | | | | |
|---|------|------|------|--|-----|--------|--|--|--|
| Gasoline Range Organics (C6-C10) | 58.6 | 20.0 | 50.0 | | 117 | 70-130 | | | |
| Surrogate: 1-Chloro-4-fluorobenzene-FID | 8.70 | | 8.00 | | 109 | 70-130 | | | |

Matrix Spike (2534116-MS2)

Source: E508242-03

Prepared: 08/22/25 Analyzed: 08/22/25

| | | | | | | | | | |
|---|------|------|------|----|-----|--------|--|--|--|
| Gasoline Range Organics (C6-C10) | 56.5 | 20.0 | 50.0 | ND | 113 | 70-130 | | | |
| Surrogate: 1-Chloro-4-fluorobenzene-FID | 8.91 | | 8.00 | | 111 | 70-130 | | | |

Matrix Spike Dup (2534116-MSD2)

Source: E508242-03

Prepared: 08/22/25 Analyzed: 08/22/25

| | | | | | | | | | |
|---|------|------|------|----|-----|--------|-------|----|--|
| Gasoline Range Organics (C6-C10) | 56.2 | 20.0 | 50.0 | ND | 112 | 70-130 | 0.537 | 20 | |
| Surrogate: 1-Chloro-4-fluorobenzene-FID | 8.69 | | 8.00 | | 109 | 70-130 | | | |



QC Summary Data

| | | |
|---|--|---|
| Devon Energy - Carlsbad 6488 7 Rivers Hwy Artesia NM, 88210 | Project Name: Happy Valley Compressor Station Project Number: 01058-0007 Project Manager: Anna Byers | Reported: 8/25/2025 2:37:01PM |
|---|--|---|

Nonhalogenated Organics by EPA 8015D - DRO/ORO

Analyst: RAS

| Analyte | Result mg/kg | Reporting Limit mg/kg | Spike Level mg/kg | Source Result mg/kg | Rec % | Rec Limits % | RPD % | RPD Limit % | Notes |
|---------|-----------------|-----------------------------|-------------------------|---------------------------|----------|--------------------|----------|-------------------|-------|
|---------|-----------------|-----------------------------|-------------------------|---------------------------|----------|--------------------|----------|-------------------|-------|

Blank (2534110-BLK1)

Prepared: 08/22/25 Analyzed: 08/22/25

| | | | | | | | | | |
|---------------------------------|------|------|------|--|------|--------|--|--|--|
| Diesel Range Organics (C10-C28) | ND | 25.0 | | | | | | | |
| Oil Range Organics (C28-C36) | ND | 50.0 | | | | | | | |
| Surrogate: <i>n</i> -Nonane | 45.8 | | 50.0 | | 91.6 | 61-141 | | | |

LCS (2534110-BS1)

Prepared: 08/22/25 Analyzed: 08/22/25

| | | | | | | | | | |
|---------------------------------|------|------|------|--|------|--------|--|--|--|
| Diesel Range Organics (C10-C28) | 253 | 25.0 | 250 | | 101 | 66-144 | | | |
| Surrogate: <i>n</i> -Nonane | 47.3 | | 50.0 | | 94.6 | 61-141 | | | |

Matrix Spike (2534110-MS1)

Source: E508241-01

Prepared: 08/22/25 Analyzed: 08/22/25

| | | | | | | | | | |
|---------------------------------|------|------|------|----|-----|--------|--|--|--|
| Diesel Range Organics (C10-C28) | 274 | 25.0 | 250 | ND | 110 | 56-156 | | | |
| Surrogate: <i>n</i> -Nonane | 50.5 | | 50.0 | | 101 | 61-141 | | | |

Matrix Spike Dup (2534110-MSD1)

Source: E508241-01

Prepared: 08/22/25 Analyzed: 08/22/25

| | | | | | | | | | |
|---------------------------------|------|------|------|----|------|--------|------|----|--|
| Diesel Range Organics (C10-C28) | 267 | 25.0 | 250 | ND | 107 | 56-156 | 2.64 | 20 | |
| Surrogate: <i>n</i> -Nonane | 49.8 | | 50.0 | | 99.7 | 61-141 | | | |



QC Summary Data

| | | |
|---|--|---|
| Devon Energy - Carlsbad 6488 7 Rivers Hwy Artesia NM, 88210 | Project Name: Happy Valley Compressor Station Project Number: 01058-0007 Project Manager: Anna Byers | Reported: 8/25/2025 2:37:01PM |
|---|--|---|

Anions by EPA 300.0/9056A

Analyst: DT

| Analyte | Result mg/kg | Reporting Limit mg/kg | Spike Level mg/kg | Source Result mg/kg | Rec % | Rec Limits % | RPD % | RPD Limit % | Notes |
|---------|-----------------|-----------------------------|-------------------------|---------------------------|----------|--------------------|----------|-------------------|-------|
|---------|-----------------|-----------------------------|-------------------------|---------------------------|----------|--------------------|----------|-------------------|-------|

Blank (2534117-BLK1)

Prepared: 08/22/25 Analyzed: 08/22/25

| | | | | | | | | | |
|----------|----|------|--|--|--|--|--|--|--|
| Chloride | ND | 20.0 | | | | | | | |
|----------|----|------|--|--|--|--|--|--|--|

LCS (2534117-BS1)

Prepared: 08/22/25 Analyzed: 08/22/25

| | | | | | | | | | |
|----------|-----|------|-----|--|-----|--------|--|--|--|
| Chloride | 251 | 20.0 | 250 | | 100 | 90-110 | | | |
|----------|-----|------|-----|--|-----|--------|--|--|--|

Matrix Spike (2534117-MS1)

Source: E508242-02

Prepared: 08/22/25 Analyzed: 08/22/25

| | | | | | | | | | |
|----------|-----|------|-----|-----|------|--------|--|--|--|
| Chloride | 784 | 20.0 | 250 | 555 | 91.4 | 80-120 | | | |
|----------|-----|------|-----|-----|------|--------|--|--|--|

Matrix Spike Dup (2534117-MSD1)

Source: E508242-02

Prepared: 08/22/25 Analyzed: 08/22/25

| | | | | | | | | | |
|----------|-----|------|-----|-----|------|--------|------|----|--|
| Chloride | 803 | 20.0 | 250 | 555 | 99.0 | 80-120 | 2.40 | 20 | |
|----------|-----|------|-----|-----|------|--------|------|----|--|

QC Summary Report Comment:

Calculations are based off of the raw (non-rounded) data. However, for reporting purposes all QC data is rounded to three significant figures. Therefore, hand calculated values may differ slightly.



Definitions and Notes

| | | | |
|-------------------------|------------------|---------------------------------|------------------|
| Devon Energy - Carlsbad | Project Name: | Happy Valley Compressor Station | |
| 6488 7 Rivers Hwy | Project Number: | 01058-0007 | Reported: |
| Artesia NM, 88210 | Project Manager: | Anna Byers | 08/25/25 14:37 |

ND Analyte NOT DETECTED at or above the reporting limit

NR Not Reported

RPD Relative Percent Difference

DNI Did Not Ignite

DNR Did not react with the addition of acid or base.

Note (1): Methods marked with ** are non-accredited methods.

Note (2): Soil data is reported on an "as received" weight basis, unless reported otherwise.



Received to Imaging: 3/25/2026 1:53:27 PM

Page 19 of 20

Received by OCD: 3/3/2026 9:35:44 AM

| Client Information | | | | Invoice Information | | | | Lab Use Only | | | | TAT | | | | State | | | | | | | |
|---|--|--|--|--|--|--|--|-----------------|--|--|--|----------------------|--|--|--|--------------|--|--|--|-------------|--|--|--|
| Client: Devon Energy Production Company, LP | | | | Company: Devon Energy Production Company, LP | | | | Lab WOH: 508242 | | | | Job Number: 01058001 | | | | 1D 2D 3D Std | | | | NM CO UT TX | | | |
| Project: Happy Valley Compressor Station | | | | Address: 5315 Buena Vista Dr. | | | | | | | | x | | | | x | | | | | | | |
| Project Manager: Anna Byers | | | | City, State, Zip: Carlsbad, NM, 88220 | | | | | | | | | | | | | | | | | | | |
| Address: 13000 W County Rd 100 | | | | Phone: 575-885-7502 | | | | | | | | | | | | | | | | | | | |
| City, State, Zip: Odessa, TX, 79765 | | | | Email: jim.raley@dvn.com | | | | | | | | | | | | | | | | | | | |
| Phone: 432-305-6415 | | | | Miscellaneous: WO: 9005003956; PN: 22712 | | | | | | | | | | | | | | | | | | | |
| Email: NMTXGeoGroup@etechenv.com | | | | IIN: nAPP2520425249 | | | | | | | | | | | | | | | | | | | |

| Sample Information | | | | | | | Analysis and Method | | | | | | | | EPA Program | | | | |
|--------------------|--------------|--------|------------------|-----------|-------|------------|---------------------|-----------------|--------------|-------------|----------------|--------------|---------------|------------|-------------|------|-----|------|--|
| Time Sampled | Date Sampled | Matrix | No of Containers | Sample ID | Depth | Lab Number | DRO/DRO by 8015 | GRO/DRO by 8015 | BTEX by 8021 | VOC by 8260 | Chloride 300.0 | TCEQ 1065 TX | RCRA 9 Metals | EGDOC - NM | EGDOC - TX | SDWA | CWA | RCRA | |
| 16:00 | 8/20/2025 | S | 1 | FS02 | 4.5' | 1 | | | | | | | | X | | | | | |
| 16:05 | 8/20/2025 | S | 1 | FS03 | 4.5' | 2 | | | | | | | | X | | | | | |
| 16:10 | 8/20/2025 | S | 1 | FS06 | 4.5' | 3 | | | | | | | | X | | | | | |
| 16:15 | 8/20/2025 | S | 1 | FS07 | 4.5' | 4 | | | | | | | | X | | | | | |
| 16:20 | 8/20/2025 | S | 1 | FS08 | 4.5' | 5 | | | | | | | | X | | | | | |
| 16:25 | 8/20/2025 | S | 1 | FS10 | 4.5' | 6 | | | | | | | | X | | | | | |
| 16:30 | 8/20/2025 | S | 1 | FS11 | 4.5' | 7 | | | | | | | | X | | | | | |
| 16:35 | 8/20/2025 | S | 1 | FS12 | 4.5' | 8 | | | | | | | | X | | | | | |
| 16:40 | 8/20/2025 | S | 1 | FS13 | 4.5' | 9 | | | | | | | | X | | | | | |

Additional Instructions:

I, (field sampler), attest to the validity and authenticity of this sample. I am aware that tampering with or intentionally mislabeling the sample location, date or time of collection is considered fraud and may be grounds for legal action.

| | | | | | | | | | | | | | | | | | |
|---|--|--|--|---|--|--|--|---------------|--|--|--|---|--|--|--|---|--|
| Sampled by: Haleigh Blume | | | | Relinquished by: (Signature) <i>Haleigh Blume</i> | | | | Date: 8-21-25 | | | | Time: 1030 | | | | Samples requiring thermal preservation must be received on ice the day they are sampled or received packed on ice at a temp above 0 but less than 6°C on subsequent days. | |
| Relinquished by: (Signature) <i>Michelle Gonzales</i> | | | | Date: 8-21-25 | | | | Time: 1400 | | | | Received by: (Signature) <i>Michelle Gonzales</i> | | | | | Lab Use Only Received on Ice: <input checked="" type="checkbox"/> |
| Relinquished by: (Signature) <i>Marissa Gonzales</i> | | | | Date: 8-21-25 | | | | Time: 1826 | | | | Received by: (Signature) <i>Marissa Gonzales</i> | | | | | |
| Relinquished by: (Signature) <i>Marissa Gonzales</i> | | | | Date: 8-21-25 | | | | Time: 2250 | | | | Received by: (Signature) <i>Caith Mar</i> | | | | | |
| Relinquished by: (Signature) | | | | Date: | | | | Time: | | | | Received by: (Signature) | | | | | |
| Relinquished by: (Signature) | | | | Date: | | | | Time: | | | | Received by: (Signature) | | | | | |

Sample Matrix: S - Soil, Sd - Solid, Sg - Sludge, A - Aqueous, O - Other
 Container Type: g - glass, p - poly/plastic, ag - amber glass, v - VOA
 Note: Samples are discarded 14 days after results are reported unless other arrangements are made. Hazardous samples will be returned to client or disposed of at the client expense. The report for the analysis of the above samples is applicable only to those samples received by the laboratory with this COC. The liability of the laboratory is limited to the amount paid for on the report.

Page 148 of 562

Envirotech Analytical Laboratory

Printed: 8/22/2025 9:38:51AM

Sample Receipt Checklist (SRC)

Instructions: Please take note of any NO checkmarks.

If we receive no response concerning these items within 24 hours of the date of this notice, all the samples will be analyzed as requested.

Client: Devon Energy - Carlsbad Date Received: 08/22/25 07:30 Work Order ID: E508242
Phone: (575) 748-0176 Date Logged In: 08/21/25 16:20 Logged In By: Caitlin Mars
Email: anna@etechnv.com Due Date: 08/23/25 07:00 (0 day TAT)

Chain of Custody (COC)

- 1. Does the sample ID match the COC? Yes
2. Does the number of samples per sampling site location match the COC? Yes
3. Were samples dropped off by client or carrier? Yes
4. Was the COC complete, i.e., signatures, dates/times, requested analyses? Yes
5. Were all samples received within holding time? Yes

Carrier: Courier

Note: Analysis, such as pH which should be conducted in the field, i.e, 15 minute hold time, are not included in this discussion.

Sample Turn Around Time (TAT)

- 6. Did the COC indicate standard TAT, or Expedited TAT? Yes

Sample Cooler

- 7. Was a sample cooler received? Yes
8. If yes, was cooler received in good condition? Yes
9. Was the sample(s) received intact, i.e., not broken? Yes
10. Were custody/security seals present? No
11. If yes, were custody/security seals intact? NA
12. Was the sample received on ice? Yes

Note: Thermal preservation is not required, if samples are received within 15 minutes of sampling

- 13. See COC for individual sample temps. Samples outside of 0°C-6°C will be recorded in comments.

Sample Container

- 14. Are aqueous VOC samples present? No
15. Are VOC samples collected in VOA Vials? NA
16. Is the head space less than 6-8 mm (pea sized or less)? NA
17. Was a trip blank (TB) included for VOC analyses? NA
18. Are non-VOC samples collected in the correct containers? Yes
19. Is the appropriate volume/weight or number of sample containers collected? Yes

Field Label

- 20. Were field sample labels filled out with the minimum information:
Sample ID? Yes
Date/Time Collected? Yes
Collectors name? Yes

Sample Preservation

- 21. Does the COC or field labels indicate the samples were preserved? No
22. Are sample(s) correctly preserved? NA
24. Is lab filtration required and/or requested for dissolved metals? No

Multiphase Sample Matrix

- 26. Does the sample have more than one phase, i.e., multiphase? No
27. If yes, does the COC specify which phase(s) is to be analyzed? NA

Subcontract Laboratory

- 28. Are samples required to get sent to a subcontract laboratory? No
29. Was a subcontract laboratory specified by the client and if so who? NA Subcontract Lab: NA

Client Instruction

Empty box for client instruction.

Comments/Resolution

Large empty box for comments/resolution.

Signature of client authorizing changes to the COC or sample disposition.

Date



envirotech Inc.

Report to:
Anna Byers



envirotech

Practical Solutions for a Better Tomorrow

Analytical Report

Devon Energy - Carlsbad

Project Name: Happy Valley Compressor Station

Work Order: E508243

Job Number: 01058-0007

Received: 8/22/2025

Revision: 1

Report Reviewed By:

Walter Hinchman
Laboratory Director
8/25/25

5796 U.S. Hwy 64
Farmington, NM 87401

Phone: (505) 632-1881
Envirotech-inc.com



Envirotech Inc. certifies the test results meet all requirements of TNI unless noted otherwise.
Statement of Data Authenticity: Envirotech Inc, attests the data reported has not been altered in any way.
Partial or incomplete reproduction of this report is prohibited, unless approved by Envirotech Inc.
Envirotech Inc, holds the Utah TNI certification NM00979 for data reported.
Envirotech Inc, holds the Texas TNI certification T104704557 for data reported.

Date Reported: 8/25/25



Anna Byers
6488 7 Rivers Hwy
Artesia, NM 88210

Project Name: Happy Valley Compressor Station
Workorder: E508243
Date Received: 8/22/2025 7:30:00AM

Anna Byers,

Thank you for choosing Envirotech, Inc. as your analytical testing laboratory for the sample(s) received on, 8/22/2025 7:30:00AM, under the Project Name: Happy Valley Compressor Station.

The analytical test results summarized in this report with the Project Name: Happy Valley Compressor Station apply to the individual samples collected, identified and submitted bearing the project name on the enclosed chain-of-custody. Subcontracted sample analyses not conducted by Envirotech, Inc., are attached in full as issued by the subcontract laboratory.

Please review the Chain-of-Custody (COC) and Sample Receipt Checklist (SRC) for any issues regarding sample receipt temperature, containers, preservation etc. To best understand your test results, review the entire report summarizing your sample data and the associated quality control batch data.

All reported data in this analytical report were analyzed according to the referenced method(s) and are in compliance with the latest NELAC/TNI standards, unless otherwise noted. Samples or analytical quality control parameters not meeting specific QC criteria are qualified with a data flag. Data flag definitions are located in the Notes and Definitions section of this analytical report.

If you have any questions concerning this report, please feel free to contact Envirotech, Inc.

Respectfully,

Walter Hinchman
Laboratory Director
Office: 505-632-1881
Cell: 775-287-1762
whinchman@envirotech-inc.com

Raina Schwanz
Laboratory Administrator
Office: 505-632-1881
rainaschwanz@envirotech-inc.com

Field Offices:

Southern New Mexico Area

Lynn Jarboe
Laboratory Technical Representative
Office: 505-421-LABS(5227)
Cell: 505-320-4759
ljjarboe@envirotech-inc.com

Michelle Gonzales
Client Representative
Office: 505-421-LABS(5227)
Cell: 505-947-8222
mgonzales@envirotech-inc.com

Envirotech Web Address: www.envirotech-inc.com

Table of Contents

| | |
|---|----|
| Title Page | 1 |
| Cover Page | 2 |
| Table of Contents | 3 |
| Sample Summary | 4 |
| Sample Data | 5 |
| FS01 4' | 5 |
| FS04 4' | 6 |
| FS05 4' | 7 |
| FS09 4' | 8 |
| FS14 4' | 9 |
| FS15 4' | 10 |
| FS16 4' | 11 |
| FS17 4' | 12 |
| FS18 4' | 13 |
| FS19 4' | 14 |
| QC Summary Data | 15 |
| QC - Volatile Organics by EPA 8021B | 15 |
| QC - Nonhalogenated Organics by EPA 8015D - GRO | 16 |
| QC - Nonhalogenated Organics by EPA 8015D - DRO/ORO | 17 |
| QC - Anions by EPA 300.0/9056A | 18 |
| Definitions and Notes | 19 |
| Chain of Custody etc. | 20 |

Sample Summary

| | | |
|---|--|------------------------------------|
| Devon Energy - Carlsbad 6488 7 Rivers Hwy Artesia NM, 88210 | Project Name: Happy Valley Compressor Station Project Number: 01058-0007 Project Manager: Anna Byers | Reported: 08/25/25 14:38 |
|---|--|------------------------------------|

| Client Sample ID | Lab Sample ID | Matrix | Sampled | Received | Container |
|------------------|---------------|--------|----------|----------|------------------|
| FS01 4' | E508243-01A | Soil | 08/20/25 | 08/22/25 | Glass Jar, 2 oz. |
| FS04 4' | E508243-02A | Soil | 08/20/25 | 08/22/25 | Glass Jar, 2 oz. |
| FS05 4' | E508243-03A | Soil | 08/20/25 | 08/22/25 | Glass Jar, 2 oz. |
| FS09 4' | E508243-04A | Soil | 08/20/25 | 08/22/25 | Glass Jar, 2 oz. |
| FS14 4' | E508243-05A | Soil | 08/20/25 | 08/22/25 | Glass Jar, 2 oz. |
| FS15 4' | E508243-06A | Soil | 08/20/25 | 08/22/25 | Glass Jar, 2 oz. |
| FS16 4' | E508243-07A | Soil | 08/20/25 | 08/22/25 | Glass Jar, 2 oz. |
| FS17 4' | E508243-08A | Soil | 08/20/25 | 08/22/25 | Glass Jar, 2 oz. |
| FS18 4' | E508243-09A | Soil | 08/20/25 | 08/22/25 | Glass Jar, 2 oz. |
| FS19 4' | E508243-10A | Soil | 08/20/25 | 08/22/25 | Glass Jar, 2 oz. |



Sample Data

| | | |
|---|--|---|
| Devon Energy - Carlsbad 6488 7 Rivers Hwy Artesia NM, 88210 | Project Name: Happy Valley Compressor Station Project Number: 01058-0007 Project Manager: Anna Byers | Reported: 8/25/2025 2:38:25PM |
|---|--|---|

FS01 4'

E508243-01

| Analyte | Result | Reporting Limit | Dilution | Prepared | Analyzed | Notes |
|---|-------------|-----------------|----------|--------------|----------|----------------|
| Volatile Organics by EPA 8021B | | mg/kg | mg/kg | Analyst: SL | | Batch: 2534116 |
| Benzene | ND | 0.0250 | 1 | 08/22/25 | 08/22/25 | |
| Ethylbenzene | ND | 0.0250 | 1 | 08/22/25 | 08/22/25 | |
| Toluene | ND | 0.0250 | 1 | 08/22/25 | 08/22/25 | |
| o-Xylene | ND | 0.0250 | 1 | 08/22/25 | 08/22/25 | |
| p,m-Xylene | ND | 0.0500 | 1 | 08/22/25 | 08/22/25 | |
| Total Xylenes | ND | 0.0250 | 1 | 08/22/25 | 08/22/25 | |
| <i>Surrogate: 4-Bromochlorobenzene-PID</i> | | 87.0 % | 70-130 | 08/22/25 | 08/22/25 | |
| Nonhalogenated Organics by EPA 8015D - GRO | | mg/kg | mg/kg | Analyst: SL | | Batch: 2534116 |
| Gasoline Range Organics (C6-C10) | ND | 20.0 | 1 | 08/22/25 | 08/22/25 | |
| <i>Surrogate: 1-Chloro-4-fluorobenzene-FID</i> | | 92.8 % | 70-130 | 08/22/25 | 08/22/25 | |
| Nonhalogenated Organics by EPA 8015D - DRO/ORO | | mg/kg | mg/kg | Analyst: RAS | | Batch: 2534110 |
| Diesel Range Organics (C10-C28) | 84.0 | 25.0 | 1 | 08/22/25 | 08/22/25 | |
| Oil Range Organics (C28-C36) | 155 | 50.0 | 1 | 08/22/25 | 08/22/25 | |
| <i>Surrogate: n-Nonane</i> | | 84.6 % | 61-141 | 08/22/25 | 08/22/25 | |
| Anions by EPA 300.0/9056A | | mg/kg | mg/kg | Analyst: DT | | Batch: 2534117 |
| Chloride | 526 | 20.0 | 1 | 08/22/25 | 08/22/25 | |



Sample Data

| | | |
|---|--|---|
| Devon Energy - Carlsbad 6488 7 Rivers Hwy Artesia NM, 88210 | Project Name: Happy Valley Compressor Station Project Number: 01058-0007 Project Manager: Anna Byers | Reported: 8/25/2025 2:38:25PM |
|---|--|---|

FS04 4'

E508243-02

| Analyte | Result | Reporting Limit | Dilution | Prepared | Analyzed | Notes |
|---|--------|-----------------|----------|--------------|----------|----------------|
| Volatile Organics by EPA 8021B | mg/kg | mg/kg | | Analyst: SL | | Batch: 2534116 |
| Benzene | ND | 0.0250 | 1 | 08/22/25 | 08/22/25 | |
| Ethylbenzene | ND | 0.0250 | 1 | 08/22/25 | 08/22/25 | |
| Toluene | ND | 0.0250 | 1 | 08/22/25 | 08/22/25 | |
| o-Xylene | ND | 0.0250 | 1 | 08/22/25 | 08/22/25 | |
| p,m-Xylene | ND | 0.0500 | 1 | 08/22/25 | 08/22/25 | |
| Total Xylenes | ND | 0.0250 | 1 | 08/22/25 | 08/22/25 | |
| <i>Surrogate: 4-Bromochlorobenzene-PID</i> | | 88.8 % | 70-130 | 08/22/25 | 08/22/25 | |
| Nonhalogenated Organics by EPA 8015D - GRO | mg/kg | mg/kg | | Analyst: SL | | Batch: 2534116 |
| Gasoline Range Organics (C6-C10) | ND | 20.0 | 1 | 08/22/25 | 08/22/25 | |
| <i>Surrogate: 1-Chloro-4-fluorobenzene-FID</i> | | 92.9 % | 70-130 | 08/22/25 | 08/22/25 | |
| Nonhalogenated Organics by EPA 8015D - DRO/ORO | mg/kg | mg/kg | | Analyst: RAS | | Batch: 2534110 |
| Diesel Range Organics (C10-C28) | 45.3 | 25.0 | 1 | 08/22/25 | 08/22/25 | |
| Oil Range Organics (C28-C36) | 96.5 | 50.0 | 1 | 08/22/25 | 08/22/25 | |
| <i>Surrogate: n-Nonane</i> | | 88.6 % | 61-141 | 08/22/25 | 08/22/25 | |
| Anions by EPA 300.0/9056A | mg/kg | mg/kg | | Analyst: DT | | Batch: 2534117 |
| Chloride | 418 | 20.0 | 1 | 08/22/25 | 08/22/25 | |



Sample Data

| | | |
|---|--|---|
| Devon Energy - Carlsbad 6488 7 Rivers Hwy Artesia NM, 88210 | Project Name: Happy Valley Compressor Station Project Number: 01058-0007 Project Manager: Anna Byers | Reported: 8/25/2025 2:38:25PM |
|---|--|---|

FS05 4'

E508243-03

| Analyte | Result | Reporting Limit | Dilution | Prepared | Analyzed | Notes |
|---|--------|-----------------|----------|--------------|----------|----------------|
| Volatile Organics by EPA 8021B | mg/kg | mg/kg | | Analyst: SL | | Batch: 2534116 |
| Benzene | ND | 0.0250 | 1 | 08/22/25 | 08/22/25 | |
| Ethylbenzene | ND | 0.0250 | 1 | 08/22/25 | 08/22/25 | |
| Toluene | ND | 0.0250 | 1 | 08/22/25 | 08/22/25 | |
| o-Xylene | ND | 0.0250 | 1 | 08/22/25 | 08/22/25 | |
| p,m-Xylene | ND | 0.0500 | 1 | 08/22/25 | 08/22/25 | |
| Total Xylenes | ND | 0.0250 | 1 | 08/22/25 | 08/22/25 | |
| <i>Surrogate: 4-Bromochlorobenzene-PID</i> | | 87.5 % | 70-130 | 08/22/25 | 08/22/25 | |
| Nonhalogenated Organics by EPA 8015D - GRO | mg/kg | mg/kg | | Analyst: SL | | Batch: 2534116 |
| Gasoline Range Organics (C6-C10) | ND | 20.0 | 1 | 08/22/25 | 08/22/25 | |
| <i>Surrogate: 1-Chloro-4-fluorobenzene-FID</i> | | 91.5 % | 70-130 | 08/22/25 | 08/22/25 | |
| Nonhalogenated Organics by EPA 8015D - DRO/ORO | mg/kg | mg/kg | | Analyst: RAS | | Batch: 2534110 |
| Diesel Range Organics (C10-C28) | ND | 25.0 | 1 | 08/22/25 | 08/22/25 | |
| Oil Range Organics (C28-C36) | ND | 50.0 | 1 | 08/22/25 | 08/22/25 | |
| <i>Surrogate: n-Nonane</i> | | 86.4 % | 61-141 | 08/22/25 | 08/22/25 | |
| Anions by EPA 300.0/9056A | mg/kg | mg/kg | | Analyst: DT | | Batch: 2534117 |
| Chloride | 539 | 20.0 | 1 | 08/22/25 | 08/22/25 | |



Sample Data

| | | |
|---|--|---|
| Devon Energy - Carlsbad 6488 7 Rivers Hwy Artesia NM, 88210 | Project Name: Happy Valley Compressor Station Project Number: 01058-0007 Project Manager: Anna Byers | Reported: 8/25/2025 2:38:25PM |
|---|--|---|

FS09 4'

E508243-04

| Analyte | Result | Reporting Limit | Dilution | Prepared | Analyzed | Notes |
|---|--------|-----------------|----------|--------------|----------|----------------|
| Volatile Organics by EPA 8021B | mg/kg | mg/kg | | Analyst: SL | | Batch: 2534116 |
| Benzene | ND | 0.0250 | 1 | 08/22/25 | 08/22/25 | |
| Ethylbenzene | ND | 0.0250 | 1 | 08/22/25 | 08/22/25 | |
| Toluene | ND | 0.0250 | 1 | 08/22/25 | 08/22/25 | |
| o-Xylene | ND | 0.0250 | 1 | 08/22/25 | 08/22/25 | |
| p,m-Xylene | ND | 0.0500 | 1 | 08/22/25 | 08/22/25 | |
| Total Xylenes | ND | 0.0250 | 1 | 08/22/25 | 08/22/25 | |
| <i>Surrogate: 4-Bromochlorobenzene-PID</i> | | 86.9 % | 70-130 | 08/22/25 | 08/22/25 | |
| Nonhalogenated Organics by EPA 8015D - GRO | mg/kg | mg/kg | | Analyst: SL | | Batch: 2534116 |
| Gasoline Range Organics (C6-C10) | ND | 20.0 | 1 | 08/22/25 | 08/22/25 | |
| <i>Surrogate: 1-Chloro-4-fluorobenzene-FID</i> | | 92.5 % | 70-130 | 08/22/25 | 08/22/25 | |
| Nonhalogenated Organics by EPA 8015D - DRO/ORO | mg/kg | mg/kg | | Analyst: RAS | | Batch: 2534110 |
| Diesel Range Organics (C10-C28) | 144 | 25.0 | 1 | 08/22/25 | 08/22/25 | |
| Oil Range Organics (C28-C36) | 234 | 50.0 | 1 | 08/22/25 | 08/22/25 | |
| <i>Surrogate: n-Nonane</i> | | 83.3 % | 61-141 | 08/22/25 | 08/22/25 | |
| Anions by EPA 300.0/9056A | mg/kg | mg/kg | | Analyst: DT | | Batch: 2534117 |
| Chloride | 457 | 20.0 | 1 | 08/22/25 | 08/22/25 | |



Sample Data

| | | |
|---|--|---|
| Devon Energy - Carlsbad 6488 7 Rivers Hwy Artesia NM, 88210 | Project Name: Happy Valley Compressor Station Project Number: 01058-0007 Project Manager: Anna Byers | Reported: 8/25/2025 2:38:25PM |
|---|--|---|

FS14 4'

E508243-05

| Analyte | Result | Reporting Limit | Dilution | Prepared | Analyzed | Notes |
|---|--------|-----------------|----------|--------------|----------|----------------|
| Volatile Organics by EPA 8021B | | | | | | |
| | mg/kg | mg/kg | | Analyst: SL | | Batch: 2534116 |
| Benzene | ND | 0.0250 | 1 | 08/22/25 | 08/22/25 | |
| Ethylbenzene | ND | 0.0250 | 1 | 08/22/25 | 08/22/25 | |
| Toluene | ND | 0.0250 | 1 | 08/22/25 | 08/22/25 | |
| o-Xylene | ND | 0.0250 | 1 | 08/22/25 | 08/22/25 | |
| p,m-Xylene | ND | 0.0500 | 1 | 08/22/25 | 08/22/25 | |
| Total Xylenes | ND | 0.0250 | 1 | 08/22/25 | 08/22/25 | |
| <i>Surrogate: 4-Bromochlorobenzene-PID</i> | | | | | | |
| | | 87.8 % | 70-130 | 08/22/25 | 08/22/25 | |
| Nonhalogenated Organics by EPA 8015D - GRO | | | | | | |
| | mg/kg | mg/kg | | Analyst: SL | | Batch: 2534116 |
| Gasoline Range Organics (C6-C10) | ND | 20.0 | 1 | 08/22/25 | 08/22/25 | |
| <i>Surrogate: 1-Chloro-4-fluorobenzene-FID</i> | | | | | | |
| | | 92.8 % | 70-130 | 08/22/25 | 08/22/25 | |
| Nonhalogenated Organics by EPA 8015D - DRO/ORO | | | | | | |
| | mg/kg | mg/kg | | Analyst: RAS | | Batch: 2534110 |
| Diesel Range Organics (C10-C28) | 63.7 | 25.0 | 1 | 08/22/25 | 08/22/25 | |
| Oil Range Organics (C28-C36) | 183 | 50.0 | 1 | 08/22/25 | 08/22/25 | |
| <i>Surrogate: n-Nonane</i> | | | | | | |
| | | 81.0 % | 61-141 | 08/22/25 | 08/22/25 | |
| Anions by EPA 300.0/9056A | | | | | | |
| | mg/kg | mg/kg | | Analyst: DT | | Batch: 2534117 |
| Chloride | 253 | 20.0 | 1 | 08/22/25 | 08/22/25 | |



Sample Data

| | | |
|---|--|---|
| Devon Energy - Carlsbad 6488 7 Rivers Hwy Artesia NM, 88210 | Project Name: Happy Valley Compressor Station Project Number: 01058-0007 Project Manager: Anna Byers | Reported: 8/25/2025 2:38:25PM |
|---|--|---|

FS15 4'

E508243-06

| Analyte | Result | Reporting Limit | Dilution | Prepared | Analyzed | Notes |
|---|-------------|-----------------|----------|--------------|----------|----------------|
| Volatile Organics by EPA 8021B | | | | | | |
| | mg/kg | mg/kg | | Analyst: SL | | Batch: 2534116 |
| Benzene | ND | 0.0250 | 1 | 08/22/25 | 08/22/25 | |
| Ethylbenzene | ND | 0.0250 | 1 | 08/22/25 | 08/22/25 | |
| Toluene | ND | 0.0250 | 1 | 08/22/25 | 08/22/25 | |
| o-Xylene | ND | 0.0250 | 1 | 08/22/25 | 08/22/25 | |
| p,m-Xylene | ND | 0.0500 | 1 | 08/22/25 | 08/22/25 | |
| Total Xylenes | ND | 0.0250 | 1 | 08/22/25 | 08/22/25 | |
| <i>Surrogate: 4-Bromochlorobenzene-PID</i> | | | | | | |
| | | 85.9 % | 70-130 | 08/22/25 | 08/22/25 | |
| Nonhalogenated Organics by EPA 8015D - GRO | | | | | | |
| | mg/kg | mg/kg | | Analyst: SL | | Batch: 2534116 |
| Gasoline Range Organics (C6-C10) | ND | 20.0 | 1 | 08/22/25 | 08/22/25 | |
| <i>Surrogate: 1-Chloro-4-fluorobenzene-FID</i> | | | | | | |
| | | 91.7 % | 70-130 | 08/22/25 | 08/22/25 | |
| Nonhalogenated Organics by EPA 8015D - DRO/ORO | | | | | | |
| | mg/kg | mg/kg | | Analyst: RAS | | Batch: 2534110 |
| Diesel Range Organics (C10-C28) | ND | 25.0 | 1 | 08/22/25 | 08/22/25 | |
| Oil Range Organics (C28-C36) | 66.0 | 50.0 | 1 | 08/22/25 | 08/22/25 | |
| <i>Surrogate: n-Nonane</i> | | | | | | |
| | | 85.3 % | 61-141 | 08/22/25 | 08/22/25 | |
| Anions by EPA 300.0/9056A | | | | | | |
| | mg/kg | mg/kg | | Analyst: DT | | Batch: 2534117 |
| Chloride | 104 | 20.0 | 1 | 08/22/25 | 08/22/25 | |



Sample Data

| | | |
|---|--|---|
| Devon Energy - Carlsbad 6488 7 Rivers Hwy Artesia NM, 88210 | Project Name: Happy Valley Compressor Station Project Number: 01058-0007 Project Manager: Anna Byers | Reported: 8/25/2025 2:38:25PM |
|---|--|---|

FS16 4'

E508243-07

| Analyte | Result | Reporting Limit | Dilution | Prepared | Analyzed | Notes |
|---|--------|-----------------|----------|--------------|----------|----------------|
| Volatile Organics by EPA 8021B | mg/kg | mg/kg | | Analyst: SL | | Batch: 2534116 |
| Benzene | ND | 0.0250 | 1 | 08/22/25 | 08/22/25 | |
| Ethylbenzene | ND | 0.0250 | 1 | 08/22/25 | 08/22/25 | |
| Toluene | ND | 0.0250 | 1 | 08/22/25 | 08/22/25 | |
| o-Xylene | ND | 0.0250 | 1 | 08/22/25 | 08/22/25 | |
| p,m-Xylene | ND | 0.0500 | 1 | 08/22/25 | 08/22/25 | |
| Total Xylenes | ND | 0.0250 | 1 | 08/22/25 | 08/22/25 | |
| <i>Surrogate: 4-Bromochlorobenzene-PID</i> | | 85.2 % | 70-130 | 08/22/25 | 08/22/25 | |
| Nonhalogenated Organics by EPA 8015D - GRO | mg/kg | mg/kg | | Analyst: SL | | Batch: 2534116 |
| Gasoline Range Organics (C6-C10) | ND | 20.0 | 1 | 08/22/25 | 08/22/25 | |
| <i>Surrogate: 1-Chloro-4-fluorobenzene-FID</i> | | 93.0 % | 70-130 | 08/22/25 | 08/22/25 | |
| Nonhalogenated Organics by EPA 8015D - DRO/ORO | mg/kg | mg/kg | | Analyst: RAS | | Batch: 2534110 |
| Diesel Range Organics (C10-C28) | 162 | 25.0 | 1 | 08/22/25 | 08/22/25 | |
| Oil Range Organics (C28-C36) | 355 | 50.0 | 1 | 08/22/25 | 08/22/25 | |
| <i>Surrogate: n-Nonane</i> | | 85.5 % | 61-141 | 08/22/25 | 08/22/25 | |
| Anions by EPA 300.0/9056A | mg/kg | mg/kg | | Analyst: DT | | Batch: 2534117 |
| Chloride | 270 | 20.0 | 1 | 08/22/25 | 08/22/25 | |



Sample Data

| | | |
|---|--|---|
| Devon Energy - Carlsbad 6488 7 Rivers Hwy Artesia NM, 88210 | Project Name: Happy Valley Compressor Station Project Number: 01058-0007 Project Manager: Anna Byers | Reported: 8/25/2025 2:38:25PM |
|---|--|---|

FS17 4'

E508243-08

| Analyte | Result | Reporting Limit | Dilution | Prepared | Analyzed | Notes |
|---|-------------|-----------------|----------|--------------|----------|----------------|
| Volatile Organics by EPA 8021B | | | | | | |
| | mg/kg | mg/kg | | Analyst: SL | | Batch: 2534116 |
| Benzene | ND | 0.0250 | 1 | 08/22/25 | 08/22/25 | |
| Ethylbenzene | ND | 0.0250 | 1 | 08/22/25 | 08/22/25 | |
| Toluene | ND | 0.0250 | 1 | 08/22/25 | 08/22/25 | |
| o-Xylene | ND | 0.0250 | 1 | 08/22/25 | 08/22/25 | |
| p,m-Xylene | ND | 0.0500 | 1 | 08/22/25 | 08/22/25 | |
| Total Xylenes | ND | 0.0250 | 1 | 08/22/25 | 08/22/25 | |
| <i>Surrogate: 4-Bromochlorobenzene-PID</i> | | | | | | |
| | | 86.0 % | 70-130 | 08/22/25 | 08/22/25 | |
| Nonhalogenated Organics by EPA 8015D - GRO | | | | | | |
| | mg/kg | mg/kg | | Analyst: SL | | Batch: 2534116 |
| Gasoline Range Organics (C6-C10) | ND | 20.0 | 1 | 08/22/25 | 08/22/25 | |
| <i>Surrogate: 1-Chloro-4-fluorobenzene-FID</i> | | | | | | |
| | | 91.6 % | 70-130 | 08/22/25 | 08/22/25 | |
| Nonhalogenated Organics by EPA 8015D - DRO/ORO | | | | | | |
| | mg/kg | mg/kg | | Analyst: RAS | | Batch: 2534110 |
| Diesel Range Organics (C10-C28) | 60.3 | 25.0 | 1 | 08/22/25 | 08/22/25 | |
| Oil Range Organics (C28-C36) | 169 | 50.0 | 1 | 08/22/25 | 08/22/25 | |
| <i>Surrogate: n-Nonane</i> | | | | | | |
| | | 88.6 % | 61-141 | 08/22/25 | 08/22/25 | |
| Anions by EPA 300.0/9056A | | | | | | |
| | mg/kg | mg/kg | | Analyst: DT | | Batch: 2534117 |
| Chloride | 393 | 20.0 | 1 | 08/22/25 | 08/22/25 | |



Sample Data

| | | |
|---|--|---|
| Devon Energy - Carlsbad 6488 7 Rivers Hwy Artesia NM, 88210 | Project Name: Happy Valley Compressor Station Project Number: 01058-0007 Project Manager: Anna Byers | Reported: 8/25/2025 2:38:25PM |
|---|--|---|

FS18 4'

E508243-09

| Analyte | Result | Reporting Limit | Dilution | Prepared | Analyzed | Notes |
|---|-------------|-----------------|----------|--------------|----------|----------------|
| Volatile Organics by EPA 8021B | | | | | | |
| | mg/kg | mg/kg | | Analyst: SL | | Batch: 2534116 |
| Benzene | ND | 0.0250 | 1 | 08/22/25 | 08/22/25 | |
| Ethylbenzene | ND | 0.0250 | 1 | 08/22/25 | 08/22/25 | |
| Toluene | ND | 0.0250 | 1 | 08/22/25 | 08/22/25 | |
| o-Xylene | ND | 0.0250 | 1 | 08/22/25 | 08/22/25 | |
| p,m-Xylene | ND | 0.0500 | 1 | 08/22/25 | 08/22/25 | |
| Total Xylenes | ND | 0.0250 | 1 | 08/22/25 | 08/22/25 | |
| <i>Surrogate: 4-Bromochlorobenzene-PID</i> | | | | | | |
| | | 86.1 % | 70-130 | 08/22/25 | 08/22/25 | |
| Nonhalogenated Organics by EPA 8015D - GRO | | | | | | |
| | mg/kg | mg/kg | | Analyst: SL | | Batch: 2534116 |
| Gasoline Range Organics (C6-C10) | ND | 20.0 | 1 | 08/22/25 | 08/22/25 | |
| <i>Surrogate: 1-Chloro-4-fluorobenzene-FID</i> | | | | | | |
| | | 92.9 % | 70-130 | 08/22/25 | 08/22/25 | |
| Nonhalogenated Organics by EPA 8015D - DRO/ORO | | | | | | |
| | mg/kg | mg/kg | | Analyst: RAS | | Batch: 2534110 |
| Diesel Range Organics (C10-C28) | ND | 25.0 | 1 | 08/22/25 | 08/22/25 | |
| Oil Range Organics (C28-C36) | 70.0 | 50.0 | 1 | 08/22/25 | 08/22/25 | |
| <i>Surrogate: n-Nonane</i> | | | | | | |
| | | 89.8 % | 61-141 | 08/22/25 | 08/22/25 | |
| Anions by EPA 300.0/9056A | | | | | | |
| | mg/kg | mg/kg | | Analyst: DT | | Batch: 2534117 |
| Chloride | 223 | 20.0 | 1 | 08/22/25 | 08/22/25 | |



Sample Data

| | | |
|---|--|---|
| Devon Energy - Carlsbad 6488 7 Rivers Hwy Artesia NM, 88210 | Project Name: Happy Valley Compressor Station Project Number: 01058-0007 Project Manager: Anna Byers | Reported: 8/25/2025 2:38:25PM |
|---|--|---|

FS19 4'

E508243-10

| Analyte | Result | Reporting Limit | Dilution | Prepared | Analyzed | Notes |
|---|--------|-----------------|----------|--------------|----------|----------------|
| Volatile Organics by EPA 8021B | | | | | | |
| | mg/kg | mg/kg | | Analyst: SL | | Batch: 2534116 |
| Benzene | ND | 0.0250 | 1 | 08/22/25 | 08/22/25 | |
| Ethylbenzene | ND | 0.0250 | 1 | 08/22/25 | 08/22/25 | |
| Toluene | ND | 0.0250 | 1 | 08/22/25 | 08/22/25 | |
| o-Xylene | ND | 0.0250 | 1 | 08/22/25 | 08/22/25 | |
| p,m-Xylene | ND | 0.0500 | 1 | 08/22/25 | 08/22/25 | |
| Total Xylenes | ND | 0.0250 | 1 | 08/22/25 | 08/22/25 | |
| <i>Surrogate: 4-Bromochlorobenzene-PID</i> | | | | | | |
| | | 98.4 % | 70-130 | 08/22/25 | 08/22/25 | |
| Nonhalogenated Organics by EPA 8015D - GRO | | | | | | |
| | mg/kg | mg/kg | | Analyst: SL | | Batch: 2534116 |
| Gasoline Range Organics (C6-C10) | ND | 20.0 | 1 | 08/22/25 | 08/22/25 | |
| <i>Surrogate: 1-Chloro-4-fluorobenzene-FID</i> | | | | | | |
| | | 110 % | 70-130 | 08/22/25 | 08/22/25 | |
| Nonhalogenated Organics by EPA 8015D - DRO/ORO | | | | | | |
| | mg/kg | mg/kg | | Analyst: RAS | | Batch: 2534110 |
| Diesel Range Organics (C10-C28) | 151 | 25.0 | 1 | 08/22/25 | 08/22/25 | |
| Oil Range Organics (C28-C36) | 250 | 50.0 | 1 | 08/22/25 | 08/22/25 | |
| <i>Surrogate: n-Nonane</i> | | | | | | |
| | | 87.3 % | 61-141 | 08/22/25 | 08/22/25 | |
| Anions by EPA 300.0/9056A | | | | | | |
| | mg/kg | mg/kg | | Analyst: DT | | Batch: 2534117 |
| Chloride | 21.4 | 20.0 | 1 | 08/22/25 | 08/22/25 | |



QC Summary Data

| | | |
|---|--|---|
| Devon Energy - Carlsbad 6488 7 Rivers Hwy Artesia NM, 88210 | Project Name: Happy Valley Compressor Station Project Number: 01058-0007 Project Manager: Anna Byers | Reported: 8/25/2025 2:38:25PM |
|---|--|---|

Volatile Organics by EPA 8021B

Analyst: SL

| Analyte | Result mg/kg | Reporting Limit mg/kg | Spike Level mg/kg | Source Result mg/kg | Rec % | Rec Limits % | RPD % | RPD Limit % | Notes |
|---------|-----------------|-----------------------------|-------------------------|---------------------------|----------|--------------------|----------|-------------------|-------|
|---------|-----------------|-----------------------------|-------------------------|---------------------------|----------|--------------------|----------|-------------------|-------|

Blank (2534116-BLK1)

Prepared: 08/22/25 Analyzed: 08/22/25

| | | | | | | | | | |
|-------------------------------------|------|--------|------|--|------|--------|--|--|--|
| Benzene | ND | 0.0250 | | | | | | | |
| Ethylbenzene | ND | 0.0250 | | | | | | | |
| Toluene | ND | 0.0250 | | | | | | | |
| o-Xylene | ND | 0.0250 | | | | | | | |
| p,m-Xylene | ND | 0.0500 | | | | | | | |
| Total Xylenes | ND | 0.0250 | | | | | | | |
| Surrogate: 4-Bromochlorobenzene-PID | 7.78 | | 8.00 | | 97.3 | 70-130 | | | |

LCS (2534116-BS1)

Prepared: 08/22/25 Analyzed: 08/22/25

| | | | | | | | | | |
|-------------------------------------|------|--------|------|--|------|--------|--|--|--|
| Benzene | 4.87 | 0.0250 | 5.00 | | 97.5 | 70-130 | | | |
| Ethylbenzene | 4.79 | 0.0250 | 5.00 | | 95.8 | 70-130 | | | |
| Toluene | 4.84 | 0.0250 | 5.00 | | 96.8 | 70-130 | | | |
| o-Xylene | 4.79 | 0.0250 | 5.00 | | 95.8 | 70-130 | | | |
| p,m-Xylene | 9.72 | 0.0500 | 10.0 | | 97.2 | 70-130 | | | |
| Total Xylenes | 14.5 | 0.0250 | 15.0 | | 96.8 | 70-130 | | | |
| Surrogate: 4-Bromochlorobenzene-PID | 7.43 | | 8.00 | | 92.9 | 70-130 | | | |

Matrix Spike (2534116-MS1)

Source: E508242-03

Prepared: 08/22/25 Analyzed: 08/22/25

| | | | | | | | | | |
|-------------------------------------|------|--------|------|----|------|--------|--|--|--|
| Benzene | 5.06 | 0.0250 | 5.00 | ND | 101 | 70-130 | | | |
| Ethylbenzene | 4.98 | 0.0250 | 5.00 | ND | 99.7 | 70-130 | | | |
| Toluene | 5.04 | 0.0250 | 5.00 | ND | 101 | 70-130 | | | |
| o-Xylene | 4.99 | 0.0250 | 5.00 | ND | 99.8 | 70-130 | | | |
| p,m-Xylene | 10.1 | 0.0500 | 10.0 | ND | 101 | 70-130 | | | |
| Total Xylenes | 15.1 | 0.0250 | 15.0 | ND | 101 | 70-130 | | | |
| Surrogate: 4-Bromochlorobenzene-PID | 7.96 | | 8.00 | | 99.5 | 70-130 | | | |

Matrix Spike Dup (2534116-MSD1)

Source: E508242-03

Prepared: 08/22/25 Analyzed: 08/22/25

| | | | | | | | | | |
|-------------------------------------|------|--------|------|----|------|--------|------|----|--|
| Benzene | 4.76 | 0.0250 | 5.00 | ND | 95.2 | 70-130 | 6.18 | 27 | |
| Ethylbenzene | 4.69 | 0.0250 | 5.00 | ND | 93.8 | 70-130 | 6.12 | 26 | |
| Toluene | 4.73 | 0.0250 | 5.00 | ND | 94.6 | 70-130 | 6.24 | 20 | |
| o-Xylene | 4.69 | 0.0250 | 5.00 | ND | 93.8 | 70-130 | 6.17 | 25 | |
| p,m-Xylene | 9.51 | 0.0500 | 10.0 | ND | 95.1 | 70-130 | 6.17 | 23 | |
| Total Xylenes | 14.2 | 0.0250 | 15.0 | ND | 94.7 | 70-130 | 6.17 | 26 | |
| Surrogate: 4-Bromochlorobenzene-PID | 7.58 | | 8.00 | | 94.8 | 70-130 | | | |



QC Summary Data

| | | |
|---|--|---|
| Devon Energy - Carlsbad 6488 7 Rivers Hwy Artesia NM, 88210 | Project Name: Happy Valley Compressor Station Project Number: 01058-0007 Project Manager: Anna Byers | Reported: 8/25/2025 2:38:25PM |
|---|--|---|

Nonhalogenated Organics by EPA 8015D - GRO

Analyst: SL

| Analyte | Result mg/kg | Reporting Limit mg/kg | Spike Level mg/kg | Source Result mg/kg | Rec % | Rec Limits % | RPD % | RPD Limit % | Notes |
|---------|-----------------|-----------------------------|-------------------------|---------------------------|----------|--------------------|----------|-------------------|-------|
|---------|-----------------|-----------------------------|-------------------------|---------------------------|----------|--------------------|----------|-------------------|-------|

Blank (2534116-BLK1)

Prepared: 08/22/25 Analyzed: 08/22/25

| | | | | | | | | | |
|---|------|------|------|--|-----|--------|--|--|--|
| Gasoline Range Organics (C6-C10) | ND | 20.0 | | | | | | | |
| Surrogate: 1-Chloro-4-fluorobenzene-FID | 8.74 | | 8.00 | | 109 | 70-130 | | | |

LCS (2534116-BS2)

Prepared: 08/22/25 Analyzed: 08/22/25

| | | | | | | | | | |
|---|------|------|------|--|-----|--------|--|--|--|
| Gasoline Range Organics (C6-C10) | 58.6 | 20.0 | 50.0 | | 117 | 70-130 | | | |
| Surrogate: 1-Chloro-4-fluorobenzene-FID | 8.70 | | 8.00 | | 109 | 70-130 | | | |

Matrix Spike (2534116-MS2)

Source: E508242-03

Prepared: 08/22/25 Analyzed: 08/22/25

| | | | | | | | | | |
|---|------|------|------|----|-----|--------|--|--|--|
| Gasoline Range Organics (C6-C10) | 56.5 | 20.0 | 50.0 | ND | 113 | 70-130 | | | |
| Surrogate: 1-Chloro-4-fluorobenzene-FID | 8.91 | | 8.00 | | 111 | 70-130 | | | |

Matrix Spike Dup (2534116-MSD2)

Source: E508242-03

Prepared: 08/22/25 Analyzed: 08/22/25

| | | | | | | | | | |
|---|------|------|------|----|-----|--------|-------|----|--|
| Gasoline Range Organics (C6-C10) | 56.2 | 20.0 | 50.0 | ND | 112 | 70-130 | 0.537 | 20 | |
| Surrogate: 1-Chloro-4-fluorobenzene-FID | 8.69 | | 8.00 | | 109 | 70-130 | | | |



QC Summary Data

| | | |
|---|--|---|
| Devon Energy - Carlsbad 6488 7 Rivers Hwy Artesia NM, 88210 | Project Name: Happy Valley Compressor Station Project Number: 01058-0007 Project Manager: Anna Byers | Reported: 8/25/2025 2:38:25PM |
|---|--|---|

Nonhalogenated Organics by EPA 8015D - DRO/ORO

Analyst: RAS

| Analyte | Result mg/kg | Reporting Limit mg/kg | Spike Level mg/kg | Source Result mg/kg | Rec % | Rec Limits % | RPD % | RPD Limit % | Notes |
|---------|-----------------|-----------------------------|-------------------------|---------------------------|----------|--------------------|----------|-------------------|-------|
|---------|-----------------|-----------------------------|-------------------------|---------------------------|----------|--------------------|----------|-------------------|-------|

Blank (2534110-BLK1)

Prepared: 08/22/25 Analyzed: 08/22/25

| | | | | | | | | | |
|---------------------------------|------|------|------|--|------|--------|--|--|--|
| Diesel Range Organics (C10-C28) | ND | 25.0 | | | | | | | |
| Oil Range Organics (C28-C36) | ND | 50.0 | | | | | | | |
| Surrogate: n-Nonane | 45.8 | | 50.0 | | 91.6 | 61-141 | | | |

LCS (2534110-BS1)

Prepared: 08/22/25 Analyzed: 08/22/25

| | | | | | | | | | |
|---------------------------------|------|------|------|--|------|--------|--|--|--|
| Diesel Range Organics (C10-C28) | 253 | 25.0 | 250 | | 101 | 66-144 | | | |
| Surrogate: n-Nonane | 47.3 | | 50.0 | | 94.6 | 61-141 | | | |

Matrix Spike (2534110-MS1)

Source: E508241-01

Prepared: 08/22/25 Analyzed: 08/22/25

| | | | | | | | | | |
|---------------------------------|------|------|------|----|-----|--------|--|--|--|
| Diesel Range Organics (C10-C28) | 274 | 25.0 | 250 | ND | 110 | 56-156 | | | |
| Surrogate: n-Nonane | 50.5 | | 50.0 | | 101 | 61-141 | | | |

Matrix Spike Dup (2534110-MSD1)

Source: E508241-01

Prepared: 08/22/25 Analyzed: 08/22/25

| | | | | | | | | | |
|---------------------------------|------|------|------|----|------|--------|------|----|--|
| Diesel Range Organics (C10-C28) | 267 | 25.0 | 250 | ND | 107 | 56-156 | 2.64 | 20 | |
| Surrogate: n-Nonane | 49.8 | | 50.0 | | 99.7 | 61-141 | | | |



QC Summary Data

| | | |
|---|--|---|
| Devon Energy - Carlsbad 6488 7 Rivers Hwy Artesia NM, 88210 | Project Name: Happy Valley Compressor Station Project Number: 01058-0007 Project Manager: Anna Byers | Reported: 8/25/2025 2:38:25PM |
|---|--|---|

Anions by EPA 300.0/9056A

Analyst: DT

| Analyte | Result mg/kg | Reporting Limit mg/kg | Spike Level mg/kg | Source Result mg/kg | Rec % | Rec Limits % | RPD % | RPD Limit % | Notes |
|---------|-----------------|-----------------------------|-------------------------|---------------------------|----------|--------------------|----------|-------------------|-------|
|---------|-----------------|-----------------------------|-------------------------|---------------------------|----------|--------------------|----------|-------------------|-------|

Blank (2534117-BLK1)

Prepared: 08/22/25 Analyzed: 08/22/25

| | | | | | | | | | |
|----------|----|------|--|--|--|--|--|--|--|
| Chloride | ND | 20.0 | | | | | | | |
|----------|----|------|--|--|--|--|--|--|--|

LCS (2534117-BS1)

Prepared: 08/22/25 Analyzed: 08/22/25

| | | | | | | | | | |
|----------|-----|------|-----|--|-----|--------|--|--|--|
| Chloride | 251 | 20.0 | 250 | | 100 | 90-110 | | | |
|----------|-----|------|-----|--|-----|--------|--|--|--|

Matrix Spike (2534117-MS1)

Source: E508242-02

Prepared: 08/22/25 Analyzed: 08/22/25

| | | | | | | | | | |
|----------|-----|------|-----|-----|------|--------|--|--|--|
| Chloride | 784 | 20.0 | 250 | 555 | 91.4 | 80-120 | | | |
|----------|-----|------|-----|-----|------|--------|--|--|--|

Matrix Spike Dup (2534117-MSD1)

Source: E508242-02

Prepared: 08/22/25 Analyzed: 08/22/25

| | | | | | | | | | |
|----------|-----|------|-----|-----|------|--------|------|----|--|
| Chloride | 803 | 20.0 | 250 | 555 | 99.0 | 80-120 | 2.40 | 20 | |
|----------|-----|------|-----|-----|------|--------|------|----|--|

QC Summary Report Comment:

Calculations are based off of the raw (non-rounded) data. However, for reporting purposes all QC data is rounded to three significant figures. Therefore, hand calculated values may differ slightly.



Definitions and Notes

| | | | |
|-------------------------|------------------|---------------------------------|------------------|
| Devon Energy - Carlsbad | Project Name: | Happy Valley Compressor Station | |
| 6488 7 Rivers Hwy | Project Number: | 01058-0007 | Reported: |
| Artesia NM, 88210 | Project Manager: | Anna Byers | 08/25/25 14:38 |

ND Analyte NOT DETECTED at or above the reporting limit

NR Not Reported

RPD Relative Percent Difference

DNI Did Not Ignite

DNR Did not react with the addition of acid or base.

Note (1): Methods marked with ** are non-accredited methods.

Note (2): Soil data is reported on an "as received" weight basis, unless reported otherwise.



| Client Information | | | | Invoice Information | | | | Lab Use Only | | | | TAT | | | | State | | | |
|---|--|--|--|---|--|--|--|--------------|--|------------|--|-----|----|----|-----|-------|----|----|----|
| Client: Devon Energy Production Company, LP | | | | Company: Devon Energy Production Company, L | | | | Lab WO# | | Job Number | | 1D | 2D | 3D | Std | NM | CO | UT | TX |
| Project: Happy Valley Compressor Station | | | | Address: 5315 Buena Vista Dr. | | | | E508243 | | 610580007 | | x | | | | x | | | |
| Project Manager: Anna Byers | | | | City, State, Zip: Carlsbad, NM, 88220 | | | | | | | | | | | | | | | |
| Address: 13000 W County Rd 100 | | | | Phone: 575-885-7502 | | | | | | | | | | | | | | | |
| City, State, Zip: Odessa, TX, 79765 | | | | Email: jim.raley@dev.com | | | | | | | | | | | | | | | |
| Phone: 432-305-6415 | | | | Miscellaneous: WO: 9005003956; PN: 22712 | | | | | | | | | | | | | | | |
| Email: NMTXGeoGroup@etechnv.com | | | | IN: nAPP2520425249 | | | | | | | | | | | | | | | |

| Sample Information | | | | | | | Analysis and Method | | | | | | | | | | EPA Program | | |
|--------------------|--------------|--------|-------------------|-----------|-------|------------|---------------------|-----------------|--------------|-------------|----------------|----------------|---------------|------------|------------|-------------|-------------|------|---------|
| Time Sampled | Date Sampled | Matrix | No. of Containers | Sample ID | Depth | Lab Number | DRO/DRO by 8015 | GRO/DRO by 8015 | BTEX by 8021 | VOC by 8260 | Chloride 300.0 | TCEQ 1005 - TX | RCRA 8 Metals | BGDOC - NM | BGDOC - TX | SDWA | CWA | RCRA | |
| | | | | | | | | | | | | | | | | Compliance | Y | or | N |
| | | | | | | | | | | | | | | | | PWSID # | | | |
| | | | | | | | | | | | | | | | | Sample Temp | | | Remarks |
| 9:00 | 8/20/2025 | S | 1 | FS01 | 4' | 1 | | | | | | | | X | | 4.1 | | | |
| 9:30 | 8/20/2025 | S | 1 | FS04 | 4' | 2 | | | | | | | | X | | 4.0 | | | |
| 9:35 | 8/20/2025 | S | 1 | FS05 | 4' | 3 | | | | | | | | X | | 4.2 | | | |
| 10:30 | 8/20/2025 | S | 1 | FS09 | 4' | 4 | | | | | | | | X | | 3.4 | | | |
| 11:15 | 8/20/2025 | S | 1 | FS14 | 4' | 5 | | | | | | | | X | | 4.3 | | | |
| 11:20 | 8/20/2025 | S | 1 | FS15 | 4' | 6 | | | | | | | | X | | 4.2 | | | |
| 11:40 | 8/20/2025 | S | 1 | FS16 | 4' | 7 | | | | | | | | X | | 3.6 | | | |
| 11:45 | 8/20/2025 | S | 1 | FS17 | 4' | 8 | | | | | | | | X | | 3.8 | | | |
| 11:50 | 8/20/2025 | S | 1 | FS18 | 4' | 9 | | | | | | | | X | | 4.0 | | | |
| 12:05 | 8/20/2025 | S | 1 | FS19 | 4' | 10 | | | | | | | | X | | 3.6 | | | |

Additional Instructions:

I, (field sampler), attest to the validity and authenticity of this sample. I am aware that tampering with or intentionally mislabeling the sample location, date or time of collection is considered fraud and may be grounds for legal action.

| | | | | | | | | | | | |
|------------------------------|---------|------|--------------------------|---------|------|---|--|--|--|--|--|
| Sampled by: Haleigh Blume | | | | | | Samples requiring thermal preservation must be received on ice the day they are sampled or received packed on ice at a temp above 0 but less than 6°C on subsequent days. | | | | | |
| Relinquished by: (Signature) | Date | Time | Received by: (Signature) | Date | Time | Lab Use Only Received on ice: <input checked="" type="radio"/> Y <input type="radio"/> N | | | | | |
| <i>Haleigh Blume</i> | 8-21-25 | | <i>Michelle Gonzales</i> | 8-21-25 | 1030 | | | | | | |
| Relinquished by: (Signature) | Date | Time | Received by: (Signature) | Date | Time | | | | | | |
| <i>Michelle Gonzales</i> | 8-21-25 | 1400 | <i>Marissa Gonzales</i> | 8-21-25 | 1400 | | | | | | |
| Relinquished by: (Signature) | Date | Time | Received by: (Signature) | Date | Time | | | | | | |
| <i>Marissa Gonzales</i> | 8-21-25 | 1826 | <i>Michelle Gonzales</i> | 8-21-25 | 1826 | | | | | | |
| Relinquished by: (Signature) | Date | Time | Received by: (Signature) | Date | Time | | | | | | |
| <i>Michelle Gonzales</i> | 8-21-25 | 2250 | <i>Cathy Marx</i> | 8-20-25 | 730 | | | | | | |

Sample Matrix: S - Soil, Sd - Solid, Sg - Sludge, A - Aqueous, O - Other _____ Container Type: g - glass, p - poly/plastic, ag - amber glass, v - VOA

Note: Samples are discarded 14 days after results are reported unless other arrangements are made. Hazardous samples will be returned to client or disposed of at the client expense. The report for the analysis of the above samples is applicable only to those samples received by the laboratory with this COC. The liability of the laboratory is limited to the amount paid for on the report.

Envirotech Analytical Laboratory

Printed: 8/22/2025 9:39:44AM

Sample Receipt Checklist (SRC)

Instructions: Please take note of any NO checkmarks.

If we receive no response concerning these items within 24 hours of the date of this notice, all the samples will be analyzed as requested.

| | | | | | |
|---------|-------------------------|-----------------|----------------------------|----------------|--------------|
| Client: | Devon Energy - Carlsbad | Date Received: | 08/22/25 07:30 | Work Order ID: | E508243 |
| Phone: | (575) 748-0176 | Date Logged In: | 08/21/25 16:33 | Logged In By: | Caitlin Mars |
| Email: | anna@etechnv.com | Due Date: | 08/23/25 07:00 (0 day TAT) | | |

Chain of Custody (COC)

- 1. Does the sample ID match the COC? Yes
- 2. Does the number of samples per sampling site location match the COC? Yes
- 3. Were samples dropped off by client or carrier? Yes
- 4. Was the COC complete, i.e., signatures, dates/times, requested analyses? Yes
- 5. Were all samples received within holding time? Yes

Carrier: Courier

Note: Analysis, such as pH which should be conducted in the field, i.e, 15 minute hold time, are not included in this discussion.

Comments/Resolution

Sample Turn Around Time (TAT)

- 6. Did the COC indicate standard TAT, or Expedited TAT? Yes

Sample Cooler

- 7. Was a sample cooler received? Yes
- 8. If yes, was cooler received in good condition? Yes
- 9. Was the sample(s) received intact, i.e., not broken? Yes
- 10. Were custody/security seals present? No
- 11. If yes, were custody/security seals intact? NA
- 12. Was the sample received on ice? Yes

Note: Thermal preservation is not required, if samples are received within 15 minutes of sampling

- 13. See COC for individual sample temps. Samples outside of 0°C-6°C will be recorded in comments.

Sample Container

- 14. Are aqueous VOC samples present? No
- 15. Are VOC samples collected in VOA Vials? NA
- 16. Is the head space less than 6-8 mm (pea sized or less)? NA
- 17. Was a trip blank (TB) included for VOC analyses? NA
- 18. Are non-VOC samples collected in the correct containers? Yes
- 19. Is the appropriate volume/weight or number of sample containers collected? Yes

Field Label

- 20. Were field sample labels filled out with the minimum information:
 - Sample ID? Yes
 - Date/Time Collected? Yes
 - Collectors name? Yes

Sample Preservation

- 21. Does the COC or field labels indicate the samples were preserved? No
- 22. Are sample(s) correctly preserved? NA
- 24. Is lab filtration required and/or requested for dissolved metals? No

Multiphase Sample Matrix

- 26. Does the sample have more than one phase, i.e., multiphase? No
- 27. If yes, does the COC specify which phase(s) is to be analyzed? NA

Subcontract Laboratory

- 28. Are samples required to get sent to a subcontract laboratory? No
- 29. Was a subcontract laboratory specified by the client and if so who? NA Subcontract Lab: NA

Client Instruction

Signature of client authorizing changes to the COC or sample disposition.

Date



envirotech Inc.

Report to:
Anna Byers



envirotech

Practical Solutions for a Better Tomorrow

Analytical Report

Devon Energy - Carlsbad

Project Name: Happy Valley Compressor Station

Work Order: E508254

Job Number: 01058-0007

Received: 8/22/2025

Revision: 1

Report Reviewed By:

Walter Hinchman
Laboratory Director
8/26/25

5796 U.S. Hwy 64
Farmington, NM 87401

Phone: (505) 632-1881
Envirotech-inc.com



Envirotech Inc. certifies the test results meet all requirements of TNI unless noted otherwise.
Statement of Data Authenticity: Envirotech Inc, attests the data reported has not been altered in any way.
Partial or incomplete reproduction of this report is prohibited, unless approved by Envirotech Inc.
Envirotech Inc, holds the Utah TNI certification NM00979 for data reported.
Envirotech Inc, holds the Texas TNI certification T104704557 for data reported.



Date Reported: 8/26/25

Anna Byers
6488 7 Rivers Hwy
Artesia, NM 88210

Project Name: Happy Valley Compressor Station
Workorder: E508254
Date Received: 8/22/2025 3:50:00PM

Anna Byers,

Thank you for choosing Envirotech, Inc. as your analytical testing laboratory for the sample(s) received on, 8/22/2025 3:50:00PM, under the Project Name: Happy Valley Compressor Station.

The analytical test results summarized in this report with the Project Name: Happy Valley Compressor Station apply to the individual samples collected, identified and submitted bearing the project name on the enclosed chain-of-custody. Subcontracted sample analyses not conducted by Envirotech, Inc., are attached in full as issued by the subcontract laboratory.

Please review the Chain-of-Custody (COC) and Sample Receipt Checklist (SRC) for any issues regarding sample receipt temperature, containers, preservation etc. To best understand your test results, review the entire report summarizing your sample data and the associated quality control batch data.

All reported data in this analytical report were analyzed according to the referenced method(s) and are in compliance with the latest NELAC/TNI standards, unless otherwise noted. Samples or analytical quality control parameters not meeting specific QC criteria are qualified with a data flag. Data flag definitions are located in the Notes and Definitions section of this analytical report.

If you have any questions concerning this report, please feel free to contact Envirotech, Inc.

Respectfully,

Walter Hinchman
Laboratory Director
Office: 505-632-1881
Cell: 775-287-1762
whinchman@envirotech-inc.com

Raina Schwanz
Laboratory Administrator
Office: 505-632-1881
rainaschwanz@envirotech-inc.com

Field Offices:

Southern New Mexico Area

Lynn Jarboe
Laboratory Technical Representative
Office: 505-421-LABS(5227)
Cell: 505-320-4759
ljjarboe@envirotech-inc.com

Michelle Gonzales
Client Representative
Office: 505-421-LABS(5227)
Cell: 505-947-8222
mgonzales@envirotech-inc.com

Envirotech Web Address: www.envirotech-inc.com

Table of Contents

| | |
|---|----|
| Title Page | 1 |
| Cover Page | 2 |
| Table of Contents | 3 |
| Sample Summary | 4 |
| Sample Data | 5 |
| SW07 0-4.5' | 5 |
| SW08 0-4.5' | 6 |
| QC Summary Data | 7 |
| QC - Volatile Organics by EPA 8021B | 7 |
| QC - Nonhalogenated Organics by EPA 8015D - GRO | 8 |
| QC - Nonhalogenated Organics by EPA 8015D - DRO/ORO | 9 |
| QC - Anions by EPA 300.0/9056A | 10 |
| Definitions and Notes | 11 |
| Chain of Custody etc. | 12 |

Sample Summary

| | | |
|---|--|------------------------------------|
| Devon Energy - Carlsbad 6488 7 Rivers Hwy Artesia NM, 88210 | Project Name: Happy Valley Compressor Station Project Number: 01058-0007 Project Manager: Anna Byers | Reported: 08/26/25 14:19 |
|---|--|------------------------------------|

| Client Sample ID | Lab Sample ID | Matrix | Sampled | Received | Container |
|------------------|---------------|--------|----------|----------|------------------|
| SW07 0-4.5' | E508254-01A | Soil | 08/21/25 | 08/22/25 | Glass Jar, 2 oz. |
| SW08 0-4.5' | E508254-02A | Soil | 08/21/25 | 08/22/25 | Glass Jar, 2 oz. |



Sample Data

| | | |
|---|--|---|
| Devon Energy - Carlsbad 6488 7 Rivers Hwy Artesia NM, 88210 | Project Name: Happy Valley Compressor Station Project Number: 01058-0007 Project Manager: Anna Byers | Reported: 8/26/2025 2:19:24PM |
|---|--|---|

SW07 0-4.5'

E508254-01

| Analyte | Result | Reporting Limit | Dilution | Prepared | Analyzed | Notes |
|---|--------|-----------------|----------|--------------|----------|----------------|
| Volatile Organics by EPA 8021B | | | | | | |
| | mg/kg | mg/kg | | Analyst: SL | | Batch: 2535001 |
| Benzene | ND | 0.0250 | 1 | 08/24/25 | 08/24/25 | |
| Ethylbenzene | ND | 0.0250 | 1 | 08/24/25 | 08/24/25 | |
| Toluene | ND | 0.0250 | 1 | 08/24/25 | 08/24/25 | |
| o-Xylene | ND | 0.0250 | 1 | 08/24/25 | 08/24/25 | |
| p,m-Xylene | ND | 0.0500 | 1 | 08/24/25 | 08/24/25 | |
| Total Xylenes | ND | 0.0250 | 1 | 08/24/25 | 08/24/25 | |
| <i>Surrogate: 4-Bromochlorobenzene-PID</i> | | | | | | |
| | | 87.0 % | 70-130 | 08/24/25 | 08/24/25 | |
| Nonhalogenated Organics by EPA 8015D - GRO | | | | | | |
| | mg/kg | mg/kg | | Analyst: SL | | Batch: 2535001 |
| Gasoline Range Organics (C6-C10) | ND | 20.0 | 1 | 08/24/25 | 08/24/25 | |
| <i>Surrogate: 1-Chloro-4-fluorobenzene-FID</i> | | | | | | |
| | | 92.3 % | 70-130 | 08/24/25 | 08/24/25 | |
| Nonhalogenated Organics by EPA 8015D - DRO/ORO | | | | | | |
| | mg/kg | mg/kg | | Analyst: RAS | | Batch: 2535004 |
| Diesel Range Organics (C10-C28) | 371 | 25.0 | 1 | 08/25/25 | 08/25/25 | |
| Oil Range Organics (C28-C36) | 327 | 50.0 | 1 | 08/25/25 | 08/25/25 | |
| <i>Surrogate: n-Nonane</i> | | | | | | |
| | | 91.9 % | 61-141 | 08/25/25 | 08/25/25 | |
| Anions by EPA 300.0/9056A | | | | | | |
| | mg/kg | mg/kg | | Analyst: IY | | Batch: 2535006 |
| Chloride | 935 | 20.0 | 1 | 08/25/25 | 08/25/25 | |



Sample Data

| | | |
|---|--|---|
| Devon Energy - Carlsbad 6488 7 Rivers Hwy Artesia NM, 88210 | Project Name: Happy Valley Compressor Station Project Number: 01058-0007 Project Manager: Anna Byers | Reported: 8/26/2025 2:19:24PM |
|---|--|---|

SW08 0-4.5'

E508254-02

| Analyte | Result | Reporting Limit | Dilution | Prepared | Analyzed | Notes |
|---|--------|-----------------|----------|--------------|----------|----------------|
| Volatile Organics by EPA 8021B | mg/kg | mg/kg | | Analyst: SL | | Batch: 2535001 |
| Benzene | ND | 0.0250 | 1 | 08/24/25 | 08/24/25 | |
| Ethylbenzene | ND | 0.0250 | 1 | 08/24/25 | 08/24/25 | |
| Toluene | ND | 0.0250 | 1 | 08/24/25 | 08/24/25 | |
| o-Xylene | ND | 0.0250 | 1 | 08/24/25 | 08/24/25 | |
| p,m-Xylene | ND | 0.0500 | 1 | 08/24/25 | 08/24/25 | |
| Total Xylenes | ND | 0.0250 | 1 | 08/24/25 | 08/24/25 | |
| <i>Surrogate: 4-Bromochlorobenzene-PID</i> | | 87.1 % | 70-130 | 08/24/25 | 08/24/25 | |
| Nonhalogenated Organics by EPA 8015D - GRO | mg/kg | mg/kg | | Analyst: SL | | Batch: 2535001 |
| Gasoline Range Organics (C6-C10) | ND | 20.0 | 1 | 08/24/25 | 08/24/25 | |
| <i>Surrogate: 1-Chloro-4-fluorobenzene-FID</i> | | 93.4 % | 70-130 | 08/24/25 | 08/24/25 | |
| Nonhalogenated Organics by EPA 8015D - DRO/ORO | mg/kg | mg/kg | | Analyst: RAS | | Batch: 2535004 |
| Diesel Range Organics (C10-C28) | 354 | 25.0 | 1 | 08/25/25 | 08/25/25 | |
| Oil Range Organics (C28-C36) | 505 | 50.0 | 1 | 08/25/25 | 08/25/25 | |
| <i>Surrogate: n-Nonane</i> | | 91.9 % | 61-141 | 08/25/25 | 08/25/25 | |
| Anions by EPA 300.0/9056A | mg/kg | mg/kg | | Analyst: IY | | Batch: 2535006 |
| Chloride | 282 | 20.0 | 1 | 08/25/25 | 08/25/25 | |



QC Summary Data

| | | |
|---|--|---|
| Devon Energy - Carlsbad 6488 7 Rivers Hwy Artesia NM, 88210 | Project Name: Happy Valley Compressor Station Project Number: 01058-0007 Project Manager: Anna Byers | Reported: 8/26/2025 2:19:24PM |
|---|--|---|

Volatile Organics by EPA 8021B

Analyst: SL

| Analyte | Result mg/kg | Reporting Limit mg/kg | Spike Level mg/kg | Source Result mg/kg | Rec % | Rec Limits % | RPD % | RPD Limit % | Notes |
|---------|-----------------|-----------------------------|-------------------------|---------------------------|----------|--------------------|----------|-------------------|-------|
|---------|-----------------|-----------------------------|-------------------------|---------------------------|----------|--------------------|----------|-------------------|-------|

Blank (2535001-BLK1)

Prepared: 08/24/25 Analyzed: 08/24/25

| | | | | | | | | | |
|-------------------------------------|------|--------|------|--|------|--------|--|--|--|
| Benzene | ND | 0.0250 | | | | | | | |
| Ethylbenzene | ND | 0.0250 | | | | | | | |
| Toluene | ND | 0.0250 | | | | | | | |
| o-Xylene | ND | 0.0250 | | | | | | | |
| p,m-Xylene | ND | 0.0500 | | | | | | | |
| Total Xylenes | ND | 0.0250 | | | | | | | |
| Surrogate: 4-Bromochlorobenzene-PID | 6.76 | | 8.00 | | 84.5 | 70-130 | | | |

LCS (2535001-BS1)

Prepared: 08/24/25 Analyzed: 08/24/25

| | | | | | | | | | |
|-------------------------------------|------|--------|------|--|------|--------|--|--|--|
| Benzene | 5.23 | 0.0250 | 5.00 | | 105 | 70-130 | | | |
| Ethylbenzene | 5.08 | 0.0250 | 5.00 | | 102 | 70-130 | | | |
| Toluene | 5.18 | 0.0250 | 5.00 | | 104 | 70-130 | | | |
| o-Xylene | 5.08 | 0.0250 | 5.00 | | 102 | 70-130 | | | |
| p,m-Xylene | 10.3 | 0.0500 | 10.0 | | 103 | 70-130 | | | |
| Total Xylenes | 15.4 | 0.0250 | 15.0 | | 103 | 70-130 | | | |
| Surrogate: 4-Bromochlorobenzene-PID | 6.99 | | 8.00 | | 87.4 | 70-130 | | | |

Matrix Spike (2535001-MS1)

Source: E508254-02

Prepared: 08/24/25 Analyzed: 08/24/25

| | | | | | | | | | |
|-------------------------------------|------|--------|------|----|------|--------|--|--|--|
| Benzene | 5.21 | 0.0250 | 5.00 | ND | 104 | 70-130 | | | |
| Ethylbenzene | 5.09 | 0.0250 | 5.00 | ND | 102 | 70-130 | | | |
| Toluene | 5.18 | 0.0250 | 5.00 | ND | 104 | 70-130 | | | |
| o-Xylene | 5.05 | 0.0250 | 5.00 | ND | 101 | 70-130 | | | |
| p,m-Xylene | 10.3 | 0.0500 | 10.0 | ND | 103 | 70-130 | | | |
| Total Xylenes | 15.4 | 0.0250 | 15.0 | ND | 102 | 70-130 | | | |
| Surrogate: 4-Bromochlorobenzene-PID | 7.18 | | 8.00 | | 89.8 | 70-130 | | | |

Matrix Spike Dup (2535001-MSD1)

Source: E508254-02

Prepared: 08/24/25 Analyzed: 08/24/25

| | | | | | | | | | |
|-------------------------------------|------|--------|------|----|------|--------|-------|----|--|
| Benzene | 5.16 | 0.0250 | 5.00 | ND | 103 | 70-130 | 0.858 | 27 | |
| Ethylbenzene | 5.00 | 0.0250 | 5.00 | ND | 100 | 70-130 | 1.78 | 26 | |
| Toluene | 5.11 | 0.0250 | 5.00 | ND | 102 | 70-130 | 1.29 | 20 | |
| o-Xylene | 4.96 | 0.0250 | 5.00 | ND | 99.2 | 70-130 | 1.88 | 25 | |
| p,m-Xylene | 10.1 | 0.0500 | 10.0 | ND | 101 | 70-130 | 1.69 | 23 | |
| Total Xylenes | 15.1 | 0.0250 | 15.0 | ND | 101 | 70-130 | 1.75 | 26 | |
| Surrogate: 4-Bromochlorobenzene-PID | 6.84 | | 8.00 | | 85.5 | 70-130 | | | |



QC Summary Data

| | | |
|---|--|---|
| Devon Energy - Carlsbad 6488 7 Rivers Hwy Artesia NM, 88210 | Project Name: Happy Valley Compressor Station Project Number: 01058-0007 Project Manager: Anna Byers | Reported: 8/26/2025 2:19:24PM |
|---|--|---|

Nonhalogenated Organics by EPA 8015D - GRO

Analyst: SL

| Analyte | Result mg/kg | Reporting Limit mg/kg | Spike Level mg/kg | Source Result mg/kg | Rec % | Rec Limits % | RPD % | RPD Limit % | Notes |
|---------|-----------------|-----------------------------|-------------------------|---------------------------|----------|--------------------|----------|-------------------|-------|
|---------|-----------------|-----------------------------|-------------------------|---------------------------|----------|--------------------|----------|-------------------|-------|

Blank (2535001-BLK1)

Prepared: 08/24/25 Analyzed: 08/24/25

| | | | | | | | | | |
|---|------|------|------|--|------|--------|--|--|--|
| Gasoline Range Organics (C6-C10) | ND | 20.0 | | | | | | | |
| Surrogate: 1-Chloro-4-fluorobenzene-FID | 7.51 | | 8.00 | | 93.9 | 70-130 | | | |

LCS (2535001-BS2)

Prepared: 08/24/25 Analyzed: 08/24/25

| | | | | | | | | | |
|---|------|------|------|--|------|--------|--|--|--|
| Gasoline Range Organics (C6-C10) | 51.6 | 20.0 | 50.0 | | 103 | 70-130 | | | |
| Surrogate: 1-Chloro-4-fluorobenzene-FID | 7.62 | | 8.00 | | 95.2 | 70-130 | | | |

Matrix Spike (2535001-MS2)

Source: E508254-02

Prepared: 08/24/25 Analyzed: 08/24/25

| | | | | | | | | | |
|---|------|------|------|----|------|--------|--|--|--|
| Gasoline Range Organics (C6-C10) | 53.1 | 20.0 | 50.0 | ND | 106 | 70-130 | | | |
| Surrogate: 1-Chloro-4-fluorobenzene-FID | 7.49 | | 8.00 | | 93.7 | 70-130 | | | |

Matrix Spike Dup (2535001-MSD2)

Source: E508254-02

Prepared: 08/24/25 Analyzed: 08/24/25

| | | | | | | | | | |
|---|------|------|------|----|------|--------|------|----|--|
| Gasoline Range Organics (C6-C10) | 54.0 | 20.0 | 50.0 | ND | 108 | 70-130 | 1.60 | 20 | |
| Surrogate: 1-Chloro-4-fluorobenzene-FID | 7.54 | | 8.00 | | 94.2 | 70-130 | | | |



QC Summary Data

| | | |
|---|--|---|
| Devon Energy - Carlsbad 6488 7 Rivers Hwy Artesia NM, 88210 | Project Name: Happy Valley Compressor Station Project Number: 01058-0007 Project Manager: Anna Byers | Reported: 8/26/2025 2:19:24PM |
|---|--|---|

Nonhalogenated Organics by EPA 8015D - DRO/ORO

Analyst: RAS

| Analyte | Result mg/kg | Reporting Limit mg/kg | Spike Level mg/kg | Source Result mg/kg | Rec % | Rec Limits % | RPD % | RPD Limit % | Notes |
|---------|-----------------|-----------------------------|-------------------------|---------------------------|----------|--------------------|----------|-------------------|-------|
|---------|-----------------|-----------------------------|-------------------------|---------------------------|----------|--------------------|----------|-------------------|-------|

Blank (2535004-BLK1)

Prepared: 08/25/25 Analyzed: 08/25/25

| | | | | | | | | | |
|---------------------------------|------|------|------|--|------|--------|--|--|--|
| Diesel Range Organics (C10-C28) | ND | 25.0 | | | | | | | |
| Oil Range Organics (C28-C36) | ND | 50.0 | | | | | | | |
| Surrogate: n-Nonane | 43.4 | | 50.0 | | 86.8 | 61-141 | | | |

LCS (2535004-BS1)

Prepared: 08/25/25 Analyzed: 08/25/25

| | | | | | | | | | |
|---------------------------------|------|------|------|--|------|--------|--|--|--|
| Diesel Range Organics (C10-C28) | 241 | 25.0 | 250 | | 96.5 | 66-144 | | | |
| Surrogate: n-Nonane | 43.6 | | 50.0 | | 87.1 | 61-141 | | | |

Matrix Spike (2535004-MS1)

Source: E508254-02

Prepared: 08/25/25 Analyzed: 08/25/25

| | | | | | | | | | |
|---------------------------------|------|------|------|-----|------|--------|--|--|--|
| Diesel Range Organics (C10-C28) | 612 | 25.0 | 250 | 354 | 103 | 56-156 | | | |
| Surrogate: n-Nonane | 47.7 | | 50.0 | | 95.5 | 61-141 | | | |

Matrix Spike Dup (2535004-MSD1)

Source: E508254-02

Prepared: 08/25/25 Analyzed: 08/25/25

| | | | | | | | | | |
|---------------------------------|------|------|------|-----|------|--------|------|----|--|
| Diesel Range Organics (C10-C28) | 599 | 25.0 | 250 | 354 | 98.0 | 56-156 | 2.22 | 20 | |
| Surrogate: n-Nonane | 46.8 | | 50.0 | | 93.6 | 61-141 | | | |



QC Summary Data

| | | |
|---|--|---|
| Devon Energy - Carlsbad 6488 7 Rivers Hwy Artesia NM, 88210 | Project Name: Happy Valley Compressor Station Project Number: 01058-0007 Project Manager: Anna Byers | Reported: 8/26/2025 2:19:24PM |
|---|--|---|

Anions by EPA 300.0/9056A

Analyst: IY

| Analyte | Result mg/kg | Reporting Limit mg/kg | Spike Level mg/kg | Source Result mg/kg | Rec % | Rec Limits % | RPD % | RPD Limit % | Notes |
|---------|-----------------|-----------------------------|-------------------------|---------------------------|----------|--------------------|----------|-------------------|-------|
|---------|-----------------|-----------------------------|-------------------------|---------------------------|----------|--------------------|----------|-------------------|-------|

Blank (2535006-BLK1)

Prepared: 08/25/25 Analyzed: 08/25/25

Chloride ND 20.0

LCS (2535006-BS1)

Prepared: 08/25/25 Analyzed: 08/25/25

Chloride 252 20.0 250 101 90-110

Matrix Spike (2535006-MS1)

Source: E508255-05

Prepared: 08/25/25 Analyzed: 08/25/25

Chloride 361 20.0 250 97.2 106 80-120

Matrix Spike Dup (2535006-MSD1)

Source: E508255-05

Prepared: 08/25/25 Analyzed: 08/25/25

Chloride 365 20.0 250 97.2 107 80-120 0.971 20

QC Summary Report Comment:

Calculations are based off of the raw (non-rounded) data. However, for reporting purposes all QC data is rounded to three significant figures. Therefore, hand calculated values may differ slightly.



Definitions and Notes

| | | | |
|-------------------------|------------------|---------------------------------|------------------|
| Devon Energy - Carlsbad | Project Name: | Happy Valley Compressor Station | |
| 6488 7 Rivers Hwy | Project Number: | 01058-0007 | Reported: |
| Artesia NM, 88210 | Project Manager: | Anna Byers | 08/26/25 14:19 |

ND Analyte NOT DETECTED at or above the reporting limit

NR Not Reported

RPD Relative Percent Difference

DNI Did Not Ignite

DNR Did not react with the addition of acid or base.

Note (1): Methods marked with ** are non-accredited methods.

Note (2): Soil data is reported on an "as received" weight basis, unless reported otherwise.



| Client Information | | | | Invoice Information | | | | Lab Use Only | | | | TAT | | | | State | | | |
|---|--|--|--|---|--|--|--|--------------|--|------------|--|-----|----|----|-----|-------|----|----|----|
| Client: Devon Energy Production Company, LP | | | | Company: Devon Energy Production Company, L | | | | Lab WO# | | Job Number | | 1D | 2D | 3D | Std | NM | CO | UT | TX |
| Project: Happy Valley Compressor Station | | | | Address: 5315 Buena Vista Dr. | | | | E508254 | | 010580007 | | x | | | | x | | | |
| Project Manager: Anna Byers | | | | City, State, Zip: Carlsbad, NM, 88220 | | | | | | | | | | | | | | | |
| Address: 13000 W County Rd 100 | | | | Phone: 575-885-7502 | | | | | | | | | | | | | | | |
| City, State, Zip: Odessa, TX, 79765 | | | | Email: jim.raley@divn.com | | | | | | | | | | | | | | | |
| Phone: 432-305-6415 | | | | Miscellaneous: WO: 9005003956; PN: 22712 | | | | | | | | | | | | | | | |
| Email: NMTXGeoGroup@etechnv.com | | | | IN: nAPP2520425249 | | | | | | | | | | | | | | | |

| Sample Information | | | | | | | | | | | Analysis and Method | | | | | | | | EPA Program | | | | | | |
|--------------------|--------------|--------|-------------------|-----------|--------|------------|-----------------|-----------------|--------------|-------------|---------------------|-----------------|---------------|------------|------------|------|-----|------|-------------|---|----|---|-----|--|--|
| Time Sampled | Date Sampled | Matrix | No. of Containers | Sample ID | Depth | Lab Number | DRO/ORO by 8015 | GRO/DRO by 8015 | BTEX by 8021 | VOC by 8260 | Chloride 300.0 | TCEQ, 1005 - TX | RCRA 8 Metals | BGDOC - NM | BGDOC - TX | SDWA | CWA | RCRA | Compliance | Y | or | N | | | |
| 13:05 | 8/21/2025 | S | 1 | SW07 | 0-4.5' | 1 | | | | | | | | X | | | | | | | | | 4.3 | | |
| 14:45 | 8/21/2025 | S | 1 | SW08 | 0-4.5' | 2 | | | | | | | | X | | | | | | | | | 4.1 | | |
| | | | | | | | | | | | | | | | | | | | | | | | | | |
| | | | | | | | | | | | | | | | | | | | | | | | | | |
| | | | | | | | | | | | | | | | | | | | | | | | | | |
| | | | | | | | | | | | | | | | | | | | | | | | | | |
| | | | | | | | | | | | | | | | | | | | | | | | | | |
| | | | | | | | | | | | | | | | | | | | | | | | | | |
| | | | | | | | | | | | | | | | | | | | | | | | | | |
| | | | | | | | | | | | | | | | | | | | | | | | | | |
| | | | | | | | | | | | | | | | | | | | | | | | | | |

Additional Instructions:

I, (field sampler), attest to the validity and authenticity of this sample. I am aware that tampering with or intentionally mislabeling the sample location, date or time of collection is considered fraud and may be grounds for legal action.

| | | | | | | | | | | | | | | | |
|------------------------------|---------|------|--------------------------|---------|------|--|--|--|--|--|--|--|--|--|--|
| Sampled by: Haleigh Blume | | | | | | | | | | | | Samples requiring thermal preservation must be received on ice the day they are sampled or received packed on ice at a temp above 0 but less than 6°C on subsequent days. Lab Use Only Received on ice: <input checked="" type="radio"/> Y <input type="radio"/> N | | | |
| Relinquished by: (Signature) | Date | Time | Received by: (Signature) | Date | Time | | | | | | | | | | |
| <i>Haleigh Blume</i> | 8-22-25 | 1000 | <i>Michelle Gonzales</i> | 8-22-25 | 1000 | | | | | | | | | | |
| Relinquished by: (Signature) | Date | Time | Received by: (Signature) | Date | Time | | | | | | | | | | |
| <i>Michelle Gonzales</i> | 8-22-25 | 1215 | <i>Marissa Gonzales</i> | 8-22-25 | 1215 | | | | | | | | | | |
| Relinquished by: (Signature) | Date | Time | Received by: (Signature) | Date | Time | | | | | | | | | | |
| <i>Marissa Gonzales</i> | 8-22-25 | 1550 | <i>Noe Sab</i> | 8-22-25 | 1550 | | | | | | | | | | |
| Relinquished by: (Signature) | Date | Time | Received by: (Signature) | Date | Time | | | | | | | | | | |
| | | | | | | | | | | | | | | | |

Sample Matrix: S - Soil, Sd - Solid, Sg - Sludge, A - Aqueous, O - Other _____ Container Type: g - glass, p - poly/plastic, ag - amber glass, v - VOA

Note: Samples are discarded 14 days after results are reported unless other arrangements are made. Hazardous samples will be returned to client or disposed of at the client expense. The report for the analysis of the above samples is applicable only to those samples received by the laboratory with this COC. The liability of the laboratory is limited to the amount paid for on the report.

Envirotech Analytical Laboratory

Printed: 8/25/2025 9:06:55AM

Sample Receipt Checklist (SRC)

Instructions: Please take note of any NO checkmarks.

If we receive no response concerning these items within 24 hours of the date of this notice, all the samples will be analyzed as requested.

| | | | | | |
|---------|-------------------------|-----------------|----------------------------|----------------|--------------|
| Client: | Devon Energy - Carlsbad | Date Received: | 08/22/25 15:50 | Work Order ID: | E508254 |
| Phone: | (575) 748-0176 | Date Logged In: | 08/22/25 14:35 | Logged In By: | Caitlin Mars |
| Email: | anna@etechnv.com | Due Date: | 08/25/25 07:00 (1 day TAT) | | |

Chain of Custody (COC)

- 1. Does the sample ID match the COC? Yes
- 2. Does the number of samples per sampling site location match the COC? Yes
- 3. Were samples dropped off by client or carrier? Yes
- 4. Was the COC complete, i.e., signatures, dates/times, requested analyses? Yes
- 5. Were all samples received within holding time? Yes

Carrier: Courier

Note: Analysis, such as pH which should be conducted in the field, i.e, 15 minute hold time, are not included in this discussion.

Comments/Resolution

Sample Turn Around Time (TAT)

- 6. Did the COC indicate standard TAT, or Expedited TAT? Yes

Sample Cooler

- 7. Was a sample cooler received? Yes
- 8. If yes, was cooler received in good condition? Yes
- 9. Was the sample(s) received intact, i.e., not broken? Yes
- 10. Were custody/security seals present? No
- 11. If yes, were custody/security seals intact? NA
- 12. Was the sample received on ice? Yes

Note: Thermal preservation is not required, if samples are received within 15 minutes of sampling

- 13. See COC for individual sample temps. Samples outside of 0°C-6°C will be recorded in comments.

Sample Container

- 14. Are aqueous VOC samples present? No
- 15. Are VOC samples collected in VOA Vials? NA
- 16. Is the head space less than 6-8 mm (pea sized or less)? NA
- 17. Was a trip blank (TB) included for VOC analyses? NA
- 18. Are non-VOC samples collected in the correct containers? Yes
- 19. Is the appropriate volume/weight or number of sample containers collected? Yes

Field Label

- 20. Were field sample labels filled out with the minimum information:
 - Sample ID? Yes
 - Date/Time Collected? Yes
 - Collectors name? Yes

Sample Preservation

- 21. Does the COC or field labels indicate the samples were preserved? No
- 22. Are sample(s) correctly preserved? NA
- 24. Is lab filtration required and/or requested for dissolved metals? No

Multiphase Sample Matrix

- 26. Does the sample have more than one phase, i.e., multiphase? No
- 27. If yes, does the COC specify which phase(s) is to be analyzed? NA

Subcontract Laboratory

- 28. Are samples required to get sent to a subcontract laboratory? No
- 29. Was a subcontract laboratory specified by the client and if so who? NA Subcontract Lab: NA

Client Instruction

Signature of client authorizing changes to the COC or sample disposition.

Date



envirotech Inc.

Report to:
Anna Byers



envirotech

Practical Solutions for a Better Tomorrow

Analytical Report

Devon Energy - Carlsbad

Project Name: Happy Valley Compressor Station

Work Order: E508255

Job Number: 01058-0007

Received: 8/22/2025

Revision: 1

Report Reviewed By:

Walter Hinchman
Laboratory Director
8/26/25

5796 U.S. Hwy 64
Farmington, NM 87401

Phone: (505) 632-1881
Envirotech-inc.com



Envirotech Inc. certifies the test results meet all requirements of TNI unless noted otherwise.
Statement of Data Authenticity: Envirotech Inc, attests the data reported has not been altered in any way.
Partial or incomplete reproduction of this report is prohibited, unless approved by Envirotech Inc.
Envirotech Inc, holds the Utah TNI certification NM00979 for data reported.
Envirotech Inc, holds the Texas TNI certification T104704557 for data reported.



Date Reported: 8/26/25

Anna Byers
6488 7 Rivers Hwy
Artesia, NM 88210

Project Name: Happy Valley Compressor Station
Workorder: E508255
Date Received: 8/22/2025 3:50:00PM

Anna Byers,

Thank you for choosing Envirotech, Inc. as your analytical testing laboratory for the sample(s) received on, 8/22/2025 3:50:00PM, under the Project Name: Happy Valley Compressor Station.

The analytical test results summarized in this report with the Project Name: Happy Valley Compressor Station apply to the individual samples collected, identified and submitted bearing the project name on the enclosed chain-of-custody. Subcontracted sample analyses not conducted by Envirotech, Inc., are attached in full as issued by the subcontract laboratory.

Please review the Chain-of-Custody (COC) and Sample Receipt Checklist (SRC) for any issues regarding sample receipt temperature, containers, preservation etc. To best understand your test results, review the entire report summarizing your sample data and the associated quality control batch data.

All reported data in this analytical report were analyzed according to the referenced method(s) and are in compliance with the latest NELAC/TNI standards, unless otherwise noted. Samples or analytical quality control parameters not meeting specific QC criteria are qualified with a data flag. Data flag definitions are located in the Notes and Definitions section of this analytical report.

If you have any questions concerning this report, please feel free to contact Envirotech, Inc.

Respectfully,

Walter Hinchman
Laboratory Director
Office: 505-632-1881
Cell: 775-287-1762
whinchman@envirotech-inc.com

Raina Schwanz
Laboratory Administrator
Office: 505-632-1881
rainaschwanz@envirotech-inc.com

Field Offices:

Southern New Mexico Area

Lynn Jarboe
Laboratory Technical Representative
Office: 505-421-LABS(5227)
Cell: 505-320-4759
ljjarboe@envirotech-inc.com

Michelle Gonzales
Client Representative
Office: 505-421-LABS(5227)
Cell: 505-947-8222
mgonzales@envirotech-inc.com

Envirotech Web Address: www.envirotech-inc.com

Table of Contents

| | |
|---|----|
| Title Page | 1 |
| Cover Page | 2 |
| Table of Contents | 3 |
| Sample Summary | 4 |
| Sample Data | 5 |
| SW01 0-4' | 5 |
| SW02 0-4' | 6 |
| SW03 0-4' | 7 |
| SW04 0-4' | 8 |
| SW05 0-4' | 9 |
| SW06 0-4' | 10 |
| QC Summary Data | 11 |
| QC - Volatile Organics by EPA 8021B | 11 |
| QC - Nonhalogenated Organics by EPA 8015D - GRO | 12 |
| QC - Nonhalogenated Organics by EPA 8015D - DRO/ORO | 13 |
| QC - Anions by EPA 300.0/9056A | 14 |
| Definitions and Notes | 15 |
| Chain of Custody etc. | 16 |

Sample Summary

| | | |
|---|--|------------------------------------|
| Devon Energy - Carlsbad 6488 7 Rivers Hwy Artesia NM, 88210 | Project Name: Happy Valley Compressor Station Project Number: 01058-0007 Project Manager: Anna Byers | Reported: 08/26/25 14:17 |
|---|--|------------------------------------|

| Client Sample ID | Lab Sample ID | Matrix | Sampled | Received | Container |
|------------------|---------------|--------|----------|----------|------------------|
| SW01 0-4' | E508255-01A | Soil | 08/21/25 | 08/22/25 | Glass Jar, 2 oz. |
| SW02 0-4' | E508255-02A | Soil | 08/21/25 | 08/22/25 | Glass Jar, 2 oz. |
| SW03 0-4' | E508255-03A | Soil | 08/21/25 | 08/22/25 | Glass Jar, 2 oz. |
| SW04 0-4' | E508255-04A | Soil | 08/21/25 | 08/22/25 | Glass Jar, 2 oz. |
| SW05 0-4' | E508255-05A | Soil | 08/21/25 | 08/22/25 | Glass Jar, 2 oz. |
| SW06 0-4' | E508255-06A | Soil | 08/21/25 | 08/22/25 | Glass Jar, 2 oz. |



Sample Data

| | | |
|---|--|---|
| Devon Energy - Carlsbad 6488 7 Rivers Hwy Artesia NM, 88210 | Project Name: Happy Valley Compressor Station Project Number: 01058-0007 Project Manager: Anna Byers | Reported: 8/26/2025 2:17:10PM |
|---|--|---|

SW01 0-4'

E508255-01

| Analyte | Result | Reporting Limit | Dilution | Prepared | Analyzed | Notes |
|---|--------|-----------------|----------|--------------|----------|----------------|
| Volatile Organics by EPA 8021B | | | | | | |
| | mg/kg | mg/kg | | Analyst: SL | | Batch: 2535001 |
| Benzene | ND | 0.0250 | 1 | 08/24/25 | 08/24/25 | |
| Ethylbenzene | ND | 0.0250 | 1 | 08/24/25 | 08/24/25 | |
| Toluene | ND | 0.0250 | 1 | 08/24/25 | 08/24/25 | |
| o-Xylene | ND | 0.0250 | 1 | 08/24/25 | 08/24/25 | |
| p,m-Xylene | ND | 0.0500 | 1 | 08/24/25 | 08/24/25 | |
| Total Xylenes | ND | 0.0250 | 1 | 08/24/25 | 08/24/25 | |
| <i>Surrogate: 4-Bromochlorobenzene-PID</i> | | | | | | |
| | | 87.8 % | 70-130 | 08/24/25 | 08/24/25 | |
| Nonhalogenated Organics by EPA 8015D - GRO | | | | | | |
| | mg/kg | mg/kg | | Analyst: SL | | Batch: 2535001 |
| Gasoline Range Organics (C6-C10) | ND | 20.0 | 1 | 08/24/25 | 08/24/25 | |
| <i>Surrogate: 1-Chloro-4-fluorobenzene-FID</i> | | | | | | |
| | | 93.4 % | 70-130 | 08/24/25 | 08/24/25 | |
| Nonhalogenated Organics by EPA 8015D - DRO/ORO | | | | | | |
| | mg/kg | mg/kg | | Analyst: RAS | | Batch: 2535004 |
| Diesel Range Organics (C10-C28) | 687 | 25.0 | 1 | 08/25/25 | 08/25/25 | |
| Oil Range Organics (C28-C36) | 1060 | 50.0 | 1 | 08/25/25 | 08/25/25 | |
| <i>Surrogate: n-Nonane</i> | | | | | | |
| | | 82.8 % | 61-141 | 08/25/25 | 08/25/25 | |
| Anions by EPA 300.0/9056A | | | | | | |
| | mg/kg | mg/kg | | Analyst: IY | | Batch: 2535006 |
| Chloride | 310 | 20.0 | 1 | 08/25/25 | 08/25/25 | |



Sample Data

| | | |
|---|--|---|
| Devon Energy - Carlsbad 6488 7 Rivers Hwy Artesia NM, 88210 | Project Name: Happy Valley Compressor Station Project Number: 01058-0007 Project Manager: Anna Byers | Reported: 8/26/2025 2:17:10PM |
|---|--|---|

SW02 0-4'

E508255-02

| Analyte | Result | Reporting Limit | Dilution | Prepared | Analyzed | Notes |
|---|--------|-----------------|----------|--------------|----------|----------------|
| Volatile Organics by EPA 8021B | mg/kg | mg/kg | | Analyst: SL | | Batch: 2535001 |
| Benzene | ND | 0.0250 | 1 | 08/24/25 | 08/24/25 | |
| Ethylbenzene | ND | 0.0250 | 1 | 08/24/25 | 08/24/25 | |
| Toluene | ND | 0.0250 | 1 | 08/24/25 | 08/24/25 | |
| o-Xylene | ND | 0.0250 | 1 | 08/24/25 | 08/24/25 | |
| p,m-Xylene | ND | 0.0500 | 1 | 08/24/25 | 08/24/25 | |
| Total Xylenes | ND | 0.0250 | 1 | 08/24/25 | 08/24/25 | |
| <i>Surrogate: 4-Bromochlorobenzene-PID</i> | | 86.3 % | 70-130 | 08/24/25 | 08/24/25 | |
| Nonhalogenated Organics by EPA 8015D - GRO | mg/kg | mg/kg | | Analyst: SL | | Batch: 2535001 |
| Gasoline Range Organics (C6-C10) | ND | 20.0 | 1 | 08/24/25 | 08/24/25 | |
| <i>Surrogate: 1-Chloro-4-fluorobenzene-FID</i> | | 92.7 % | 70-130 | 08/24/25 | 08/24/25 | |
| Nonhalogenated Organics by EPA 8015D - DRO/ORO | mg/kg | mg/kg | | Analyst: RAS | | Batch: 2535004 |
| Diesel Range Organics (C10-C28) | 357 | 25.0 | 1 | 08/25/25 | 08/26/25 | |
| Oil Range Organics (C28-C36) | 454 | 50.0 | 1 | 08/25/25 | 08/26/25 | |
| <i>Surrogate: n-Nonane</i> | | 93.5 % | 61-141 | 08/25/25 | 08/26/25 | |
| Anions by EPA 300.0/9056A | mg/kg | mg/kg | | Analyst: IY | | Batch: 2535006 |
| Chloride | 127 | 20.0 | 1 | 08/25/25 | 08/25/25 | |



Sample Data

| | | |
|---|--|---|
| Devon Energy - Carlsbad 6488 7 Rivers Hwy Artesia NM, 88210 | Project Name: Happy Valley Compressor Station Project Number: 01058-0007 Project Manager: Anna Byers | Reported: 8/26/2025 2:17:10PM |
|---|--|---|

SW03 0-4'

E508255-03

| Analyte | Result | Reporting Limit | Dilution | Prepared | Analyzed | Notes |
|---|--------|-----------------|----------|--------------|----------|----------------|
| Volatile Organics by EPA 8021B | | | | | | |
| | mg/kg | mg/kg | | Analyst: SL | | Batch: 2535001 |
| Benzene | ND | 0.0250 | 1 | 08/24/25 | 08/24/25 | |
| Ethylbenzene | ND | 0.0250 | 1 | 08/24/25 | 08/24/25 | |
| Toluene | ND | 0.0250 | 1 | 08/24/25 | 08/24/25 | |
| o-Xylene | ND | 0.0250 | 1 | 08/24/25 | 08/24/25 | |
| p,m-Xylene | ND | 0.0500 | 1 | 08/24/25 | 08/24/25 | |
| Total Xylenes | ND | 0.0250 | 1 | 08/24/25 | 08/24/25 | |
| <i>Surrogate: 4-Bromochlorobenzene-PID</i> | | | | | | |
| | | 86.6 % | 70-130 | 08/24/25 | 08/24/25 | |
| Nonhalogenated Organics by EPA 8015D - GRO | | | | | | |
| | mg/kg | mg/kg | | Analyst: SL | | Batch: 2535001 |
| Gasoline Range Organics (C6-C10) | ND | 20.0 | 1 | 08/24/25 | 08/24/25 | |
| <i>Surrogate: 1-Chloro-4-fluorobenzene-FID</i> | | | | | | |
| | | 93.5 % | 70-130 | 08/24/25 | 08/24/25 | |
| Nonhalogenated Organics by EPA 8015D - DRO/ORO | | | | | | |
| | mg/kg | mg/kg | | Analyst: RAS | | Batch: 2535004 |
| Diesel Range Organics (C10-C28) | 69.4 | 25.0 | 1 | 08/25/25 | 08/26/25 | |
| Oil Range Organics (C28-C36) | 52.5 | 50.0 | 1 | 08/25/25 | 08/26/25 | |
| <i>Surrogate: n-Nonane</i> | | | | | | |
| | | 96.9 % | 61-141 | 08/25/25 | 08/26/25 | |
| Anions by EPA 300.0/9056A | | | | | | |
| | mg/kg | mg/kg | | Analyst: IY | | Batch: 2535006 |
| Chloride | 108 | 20.0 | 1 | 08/25/25 | 08/25/25 | |



Sample Data

| | | |
|---|--|---|
| Devon Energy - Carlsbad 6488 7 Rivers Hwy Artesia NM, 88210 | Project Name: Happy Valley Compressor Station Project Number: 01058-0007 Project Manager: Anna Byers | Reported: 8/26/2025 2:17:10PM |
|---|--|---|

SW04 0-4'

E508255-04

| Analyte | Result | Reporting Limit | Dilution | Prepared | Analyzed | Notes |
|---|--------|-----------------|----------|--------------|----------|----------------|
| Volatile Organics by EPA 8021B | | | | | | |
| | mg/kg | mg/kg | | Analyst: SL | | Batch: 2535001 |
| Benzene | ND | 0.0250 | 1 | 08/24/25 | 08/25/25 | |
| Ethylbenzene | ND | 0.0250 | 1 | 08/24/25 | 08/25/25 | |
| Toluene | ND | 0.0250 | 1 | 08/24/25 | 08/25/25 | |
| o-Xylene | ND | 0.0250 | 1 | 08/24/25 | 08/25/25 | |
| p,m-Xylene | ND | 0.0500 | 1 | 08/24/25 | 08/25/25 | |
| Total Xylenes | ND | 0.0250 | 1 | 08/24/25 | 08/25/25 | |
| <i>Surrogate: 4-Bromochlorobenzene-PID</i> | | | | | | |
| | | 85.0 % | 70-130 | 08/24/25 | 08/25/25 | |
| Nonhalogenated Organics by EPA 8015D - GRO | | | | | | |
| | mg/kg | mg/kg | | Analyst: SL | | Batch: 2535001 |
| Gasoline Range Organics (C6-C10) | ND | 20.0 | 1 | 08/24/25 | 08/25/25 | |
| <i>Surrogate: 1-Chloro-4-fluorobenzene-FID</i> | | | | | | |
| | | 92.7 % | 70-130 | 08/24/25 | 08/25/25 | |
| Nonhalogenated Organics by EPA 8015D - DRO/ORO | | | | | | |
| | mg/kg | mg/kg | | Analyst: RAS | | Batch: 2535004 |
| Diesel Range Organics (C10-C28) | 104 | 25.0 | 1 | 08/25/25 | 08/26/25 | |
| Oil Range Organics (C28-C36) | 120 | 50.0 | 1 | 08/25/25 | 08/25/25 | |
| <i>Surrogate: n-Nonane</i> | | | | | | |
| | | 91.5 % | 61-141 | 08/25/25 | 08/25/25 | |
| Anions by EPA 300.0/9056A | | | | | | |
| | mg/kg | mg/kg | | Analyst: IY | | Batch: 2535006 |
| Chloride | 195 | 20.0 | 1 | 08/25/25 | 08/25/25 | |



Sample Data

| | | |
|---|--|---|
| Devon Energy - Carlsbad 6488 7 Rivers Hwy Artesia NM, 88210 | Project Name: Happy Valley Compressor Station Project Number: 01058-0007 Project Manager: Anna Byers | Reported: 8/26/2025 2:17:10PM |
|---|--|---|

SW05 0-4'

E508255-05

| Analyte | Result | Reporting Limit | Dilution | Prepared | Analyzed | Notes |
|---|--------|-----------------|----------|--------------|----------|----------------|
| Volatile Organics by EPA 8021B | mg/kg | mg/kg | | Analyst: SL | | Batch: 2535001 |
| Benzene | ND | 0.0250 | 1 | 08/24/25 | 08/25/25 | |
| Ethylbenzene | ND | 0.0250 | 1 | 08/24/25 | 08/25/25 | |
| Toluene | ND | 0.0250 | 1 | 08/24/25 | 08/25/25 | |
| o-Xylene | ND | 0.0250 | 1 | 08/24/25 | 08/25/25 | |
| p,m-Xylene | ND | 0.0500 | 1 | 08/24/25 | 08/25/25 | |
| Total Xylenes | ND | 0.0250 | 1 | 08/24/25 | 08/25/25 | |
| <i>Surrogate: 4-Bromochlorobenzene-PID</i> | | 85.6 % | 70-130 | 08/24/25 | 08/25/25 | |
| Nonhalogenated Organics by EPA 8015D - GRO | mg/kg | mg/kg | | Analyst: SL | | Batch: 2535001 |
| Gasoline Range Organics (C6-C10) | ND | 20.0 | 1 | 08/24/25 | 08/25/25 | |
| <i>Surrogate: 1-Chloro-4-fluorobenzene-FID</i> | | 92.4 % | 70-130 | 08/24/25 | 08/25/25 | |
| Nonhalogenated Organics by EPA 8015D - DRO/ORO | mg/kg | mg/kg | | Analyst: RAS | | Batch: 2535004 |
| Diesel Range Organics (C10-C28) | 266 | 25.0 | 1 | 08/25/25 | 08/25/25 | |
| Oil Range Organics (C28-C36) | 542 | 50.0 | 1 | 08/25/25 | 08/25/25 | |
| <i>Surrogate: n-Nonane</i> | | 85.3 % | 61-141 | 08/25/25 | 08/25/25 | |
| Anions by EPA 300.0/9056A | mg/kg | mg/kg | | Analyst: IY | | Batch: 2535006 |
| Chloride | 97.2 | 20.0 | 1 | 08/25/25 | 08/25/25 | |



Sample Data

| | | |
|---|--|---|
| Devon Energy - Carlsbad 6488 7 Rivers Hwy Artesia NM, 88210 | Project Name: Happy Valley Compressor Station Project Number: 01058-0007 Project Manager: Anna Byers | Reported: 8/26/2025 2:17:10PM |
|---|--|---|

SW06 0-4'

E508255-06

| Analyte | Result | Reporting Limit | Dilution | Prepared | Analyzed | Notes |
|---|--------|-----------------|----------|--------------|----------|----------------|
| Volatile Organics by EPA 8021B | | | | | | |
| | mg/kg | mg/kg | | Analyst: SL | | Batch: 2535001 |
| Benzene | ND | 0.0250 | 1 | 08/24/25 | 08/25/25 | |
| Ethylbenzene | ND | 0.0250 | 1 | 08/24/25 | 08/25/25 | |
| Toluene | ND | 0.0250 | 1 | 08/24/25 | 08/25/25 | |
| o-Xylene | ND | 0.0250 | 1 | 08/24/25 | 08/25/25 | |
| p,m-Xylene | ND | 0.0500 | 1 | 08/24/25 | 08/25/25 | |
| Total Xylenes | ND | 0.0250 | 1 | 08/24/25 | 08/25/25 | |
| <i>Surrogate: 4-Bromochlorobenzene-PID</i> | | | | | | |
| | | 86.2 % | 70-130 | 08/24/25 | 08/25/25 | |
| Nonhalogenated Organics by EPA 8015D - GRO | | | | | | |
| | mg/kg | mg/kg | | Analyst: SL | | Batch: 2535001 |
| Gasoline Range Organics (C6-C10) | ND | 20.0 | 1 | 08/24/25 | 08/25/25 | |
| <i>Surrogate: 1-Chloro-4-fluorobenzene-FID</i> | | | | | | |
| | | 92.8 % | 70-130 | 08/24/25 | 08/25/25 | |
| Nonhalogenated Organics by EPA 8015D - DRO/ORO | | | | | | |
| | mg/kg | mg/kg | | Analyst: RAS | | Batch: 2535004 |
| Diesel Range Organics (C10-C28) | 29.5 | 25.0 | 1 | 08/25/25 | 08/25/25 | |
| Oil Range Organics (C28-C36) | 96.9 | 50.0 | 1 | 08/25/25 | 08/25/25 | |
| <i>Surrogate: n-Nonane</i> | | | | | | |
| | | 93.9 % | 61-141 | 08/25/25 | 08/25/25 | |
| Anions by EPA 300.0/9056A | | | | | | |
| | mg/kg | mg/kg | | Analyst: IY | | Batch: 2535006 |
| Chloride | 94.1 | 20.0 | 1 | 08/25/25 | 08/25/25 | |



QC Summary Data

| | | |
|---|--|---|
| Devon Energy - Carlsbad 6488 7 Rivers Hwy Artesia NM, 88210 | Project Name: Happy Valley Compressor Station Project Number: 01058-0007 Project Manager: Anna Byers | Reported: 8/26/2025 2:17:10PM |
|---|--|---|

Volatile Organics by EPA 8021B

Analyst: SL

| Analyte | Result mg/kg | Reporting Limit mg/kg | Spike Level mg/kg | Source Result mg/kg | Rec % | Rec Limits % | RPD % | RPD Limit % | Notes |
|---------|-----------------|-----------------------------|-------------------------|---------------------------|----------|--------------------|----------|-------------------|-------|
|---------|-----------------|-----------------------------|-------------------------|---------------------------|----------|--------------------|----------|-------------------|-------|

Blank (2535001-BLK1)

Prepared: 08/24/25 Analyzed: 08/24/25

| | | | | | | | | | |
|-------------------------------------|------|--------|------|--|------|--------|--|--|--|
| Benzene | ND | 0.0250 | | | | | | | |
| Ethylbenzene | ND | 0.0250 | | | | | | | |
| Toluene | ND | 0.0250 | | | | | | | |
| o-Xylene | ND | 0.0250 | | | | | | | |
| p,m-Xylene | ND | 0.0500 | | | | | | | |
| Total Xylenes | ND | 0.0250 | | | | | | | |
| Surrogate: 4-Bromochlorobenzene-PID | 6.76 | | 8.00 | | 84.5 | 70-130 | | | |

LCS (2535001-BS1)

Prepared: 08/24/25 Analyzed: 08/24/25

| | | | | | | | | | |
|-------------------------------------|------|--------|------|--|------|--------|--|--|--|
| Benzene | 5.23 | 0.0250 | 5.00 | | 105 | 70-130 | | | |
| Ethylbenzene | 5.08 | 0.0250 | 5.00 | | 102 | 70-130 | | | |
| Toluene | 5.18 | 0.0250 | 5.00 | | 104 | 70-130 | | | |
| o-Xylene | 5.08 | 0.0250 | 5.00 | | 102 | 70-130 | | | |
| p,m-Xylene | 10.3 | 0.0500 | 10.0 | | 103 | 70-130 | | | |
| Total Xylenes | 15.4 | 0.0250 | 15.0 | | 103 | 70-130 | | | |
| Surrogate: 4-Bromochlorobenzene-PID | 6.99 | | 8.00 | | 87.4 | 70-130 | | | |

Matrix Spike (2535001-MS1)

Source: E508254-02

Prepared: 08/24/25 Analyzed: 08/24/25

| | | | | | | | | | |
|-------------------------------------|------|--------|------|----|------|--------|--|--|--|
| Benzene | 5.21 | 0.0250 | 5.00 | ND | 104 | 70-130 | | | |
| Ethylbenzene | 5.09 | 0.0250 | 5.00 | ND | 102 | 70-130 | | | |
| Toluene | 5.18 | 0.0250 | 5.00 | ND | 104 | 70-130 | | | |
| o-Xylene | 5.05 | 0.0250 | 5.00 | ND | 101 | 70-130 | | | |
| p,m-Xylene | 10.3 | 0.0500 | 10.0 | ND | 103 | 70-130 | | | |
| Total Xylenes | 15.4 | 0.0250 | 15.0 | ND | 102 | 70-130 | | | |
| Surrogate: 4-Bromochlorobenzene-PID | 7.18 | | 8.00 | | 89.8 | 70-130 | | | |

Matrix Spike Dup (2535001-MSD1)

Source: E508254-02

Prepared: 08/24/25 Analyzed: 08/24/25

| | | | | | | | | | |
|-------------------------------------|------|--------|------|----|------|--------|-------|----|--|
| Benzene | 5.16 | 0.0250 | 5.00 | ND | 103 | 70-130 | 0.858 | 27 | |
| Ethylbenzene | 5.00 | 0.0250 | 5.00 | ND | 100 | 70-130 | 1.78 | 26 | |
| Toluene | 5.11 | 0.0250 | 5.00 | ND | 102 | 70-130 | 1.29 | 20 | |
| o-Xylene | 4.96 | 0.0250 | 5.00 | ND | 99.2 | 70-130 | 1.88 | 25 | |
| p,m-Xylene | 10.1 | 0.0500 | 10.0 | ND | 101 | 70-130 | 1.69 | 23 | |
| Total Xylenes | 15.1 | 0.0250 | 15.0 | ND | 101 | 70-130 | 1.75 | 26 | |
| Surrogate: 4-Bromochlorobenzene-PID | 6.84 | | 8.00 | | 85.5 | 70-130 | | | |



QC Summary Data

| | | |
|---|--|---|
| Devon Energy - Carlsbad 6488 7 Rivers Hwy Artesia NM, 88210 | Project Name: Happy Valley Compressor Station Project Number: 01058-0007 Project Manager: Anna Byers | Reported: 8/26/2025 2:17:10PM |
|---|--|---|

Nonhalogenated Organics by EPA 8015D - GRO

Analyst: SL

| Analyte | Result mg/kg | Reporting Limit mg/kg | Spike Level mg/kg | Source Result mg/kg | Rec % | Rec Limits % | RPD % | RPD Limit % | Notes |
|---------|-----------------|-----------------------------|-------------------------|---------------------------|----------|--------------------|----------|-------------------|-------|
|---------|-----------------|-----------------------------|-------------------------|---------------------------|----------|--------------------|----------|-------------------|-------|

Blank (2535001-BLK1)

Prepared: 08/24/25 Analyzed: 08/24/25

| | | | | | | | | | |
|---|------|------|------|--|------|--------|--|--|--|
| Gasoline Range Organics (C6-C10) | ND | 20.0 | | | | | | | |
| Surrogate: 1-Chloro-4-fluorobenzene-FID | 7.51 | | 8.00 | | 93.9 | 70-130 | | | |

LCS (2535001-BS2)

Prepared: 08/24/25 Analyzed: 08/24/25

| | | | | | | | | | |
|---|------|------|------|--|------|--------|--|--|--|
| Gasoline Range Organics (C6-C10) | 51.6 | 20.0 | 50.0 | | 103 | 70-130 | | | |
| Surrogate: 1-Chloro-4-fluorobenzene-FID | 7.62 | | 8.00 | | 95.2 | 70-130 | | | |

Matrix Spike (2535001-MS2)

Source: E508254-02

Prepared: 08/24/25 Analyzed: 08/24/25

| | | | | | | | | | |
|---|------|------|------|----|------|--------|--|--|--|
| Gasoline Range Organics (C6-C10) | 53.1 | 20.0 | 50.0 | ND | 106 | 70-130 | | | |
| Surrogate: 1-Chloro-4-fluorobenzene-FID | 7.49 | | 8.00 | | 93.7 | 70-130 | | | |

Matrix Spike Dup (2535001-MSD2)

Source: E508254-02

Prepared: 08/24/25 Analyzed: 08/24/25

| | | | | | | | | | |
|---|------|------|------|----|------|--------|------|----|--|
| Gasoline Range Organics (C6-C10) | 54.0 | 20.0 | 50.0 | ND | 108 | 70-130 | 1.60 | 20 | |
| Surrogate: 1-Chloro-4-fluorobenzene-FID | 7.54 | | 8.00 | | 94.2 | 70-130 | | | |



QC Summary Data

| | | |
|---|--|---|
| Devon Energy - Carlsbad 6488 7 Rivers Hwy Artesia NM, 88210 | Project Name: Happy Valley Compressor Station Project Number: 01058-0007 Project Manager: Anna Byers | Reported: 8/26/2025 2:17:10PM |
|---|--|---|

Nonhalogenated Organics by EPA 8015D - DRO/ORO

Analyst: RAS

| Analyte | Result mg/kg | Reporting Limit mg/kg | Spike Level mg/kg | Source Result mg/kg | Rec % | Rec Limits % | RPD % | RPD Limit % | Notes |
|---------|-----------------|-----------------------------|-------------------------|---------------------------|----------|--------------------|----------|-------------------|-------|
|---------|-----------------|-----------------------------|-------------------------|---------------------------|----------|--------------------|----------|-------------------|-------|

Blank (2535004-BLK1)

Prepared: 08/25/25 Analyzed: 08/25/25

| | | | | | | | | | |
|---------------------------------|------|------|------|--|------|--------|--|--|--|
| Diesel Range Organics (C10-C28) | ND | 25.0 | | | | | | | |
| Oil Range Organics (C28-C36) | ND | 50.0 | | | | | | | |
| Surrogate: <i>n</i> -Nonane | 43.4 | | 50.0 | | 86.8 | 61-141 | | | |

LCS (2535004-BS1)

Prepared: 08/25/25 Analyzed: 08/25/25

| | | | | | | | | | |
|---------------------------------|------|------|------|--|------|--------|--|--|--|
| Diesel Range Organics (C10-C28) | 241 | 25.0 | 250 | | 96.5 | 66-144 | | | |
| Surrogate: <i>n</i> -Nonane | 43.6 | | 50.0 | | 87.1 | 61-141 | | | |

Matrix Spike (2535004-MS1)

Source: E508254-02

Prepared: 08/25/25 Analyzed: 08/25/25

| | | | | | | | | | |
|---------------------------------|------|------|------|-----|------|--------|--|--|--|
| Diesel Range Organics (C10-C28) | 612 | 25.0 | 250 | 354 | 103 | 56-156 | | | |
| Surrogate: <i>n</i> -Nonane | 47.7 | | 50.0 | | 95.5 | 61-141 | | | |

Matrix Spike Dup (2535004-MSD1)

Source: E508254-02

Prepared: 08/25/25 Analyzed: 08/25/25

| | | | | | | | | | |
|---------------------------------|------|------|------|-----|------|--------|------|----|--|
| Diesel Range Organics (C10-C28) | 599 | 25.0 | 250 | 354 | 98.0 | 56-156 | 2.22 | 20 | |
| Surrogate: <i>n</i> -Nonane | 46.8 | | 50.0 | | 93.6 | 61-141 | | | |



QC Summary Data

| | | |
|---|--|---|
| Devon Energy - Carlsbad 6488 7 Rivers Hwy Artesia NM, 88210 | Project Name: Happy Valley Compressor Station Project Number: 01058-0007 Project Manager: Anna Byers | Reported: 8/26/2025 2:17:10PM |
|---|--|---|

Anions by EPA 300.0/9056A

Analyst: IY

| Analyte | Result mg/kg | Reporting Limit mg/kg | Spike Level mg/kg | Source Result mg/kg | Rec % | Rec Limits % | RPD % | RPD Limit % | Notes |
|---------|-----------------|-----------------------------|-------------------------|---------------------------|----------|--------------------|----------|-------------------|-------|
|---------|-----------------|-----------------------------|-------------------------|---------------------------|----------|--------------------|----------|-------------------|-------|

Blank (2535006-BLK1)

Prepared: 08/25/25 Analyzed: 08/25/25

Chloride ND 20.0

LCS (2535006-BS1)

Prepared: 08/25/25 Analyzed: 08/25/25

Chloride 252 20.0 250 101 90-110

Matrix Spike (2535006-MS1)

Source: E508255-05

Prepared: 08/25/25 Analyzed: 08/25/25

Chloride 361 20.0 250 97.2 106 80-120

Matrix Spike Dup (2535006-MSD1)

Source: E508255-05

Prepared: 08/25/25 Analyzed: 08/25/25

Chloride 365 20.0 250 97.2 107 80-120 0.971 20

QC Summary Report Comment:

Calculations are based off of the raw (non-rounded) data. However, for reporting purposes all QC data is rounded to three significant figures. Therefore, hand calculated values may differ slightly.



Definitions and Notes

| | | | |
|-------------------------|------------------|---------------------------------|------------------|
| Devon Energy - Carlsbad | Project Name: | Happy Valley Compressor Station | |
| 6488 7 Rivers Hwy | Project Number: | 01058-0007 | Reported: |
| Artesia NM, 88210 | Project Manager: | Anna Byers | 08/26/25 14:17 |

ND Analyte NOT DETECTED at or above the reporting limit

NR Not Reported

RPD Relative Percent Difference

DNI Did Not Ignite

DNR Did not react with the addition of acid or base.

Note (1): Methods marked with ** are non-accredited methods.

Note (2): Soil data is reported on an "as received" weight basis, unless reported otherwise.





Chain of Custody

| Client Information | | | | Invoice Information | | | | Lab Use Only | | | | TAT | | | | State | | | |
|---|--|--|--|--|--|--|--|--------------|--|------------|--|-----|----|----|-----|-------|----|----|----|
| Client: Devon Energy Production Company, LP | | | | Company: Devon Energy Production Company, LP | | | | Lab WO# | | Job Number | | 1D | 2D | 3D | Std | NM | CO | UT | TX |
| Project: Happy Valley Compressor Station | | | | Address: 5315 Buena Vista Dr. | | | | E508255 | | 01058-007 | | x | | | | x | | | |
| Project Manager: Anna Byers | | | | City, State, Zip: Carlsbad, NM, 88220 | | | | | | | | | | | | | | | |
| Address: 13000 W County Rd 100 | | | | Phone: 575-885-7502 | | | | | | | | | | | | | | | |
| City, State, Zip: Odessa, TX, 79765 | | | | Email: jim.raley@dvn.com | | | | | | | | | | | | | | | |
| Phone: 432-305-6415 | | | | Miscellaneous: WO: 9005003956; PN: 22712 | | | | | | | | | | | | | | | |
| Email: NMTXGeoGroup@etechnv.com | | | | IN: nAPP2520425249 | | | | | | | | | | | | | | | |

| Sample Information | | | | | | | Analysis and Method | | | | | | | | EPA Program | | | | |
|--------------------|--------------|--------|-------------------|-----------|-------|------------|---------------------|-----------------|--------------|-------------|----------------|----------------|---------------|------------|-------------|------|-----|------|--|
| Time Sampled | Date Sampled | Matrix | No. of Containers | Sample ID | Depth | Lab Number | DRO/ORO by 8015 | GRO/DRO by 8015 | BTEX by 8021 | VOC by 8260 | Chloride 300.0 | TCEQ 1005 - TX | RCRA 8 Metals | BGDOC - NM | BGDOC - TX | SDWA | CWA | RCRA | |
| 12:15 | 8/21/2025 | S | 1 | SW01 | 0-4' | 1 | | | | | | | | X | | | | | |
| 12:20 | 8/21/2025 | S | 1 | SW02 | 0-4' | 2 | | | | | | | | X | | | | | |
| 12:25 | 8/21/2025 | S | 1 | SW03 | 0-4' | 3 | | | | | | | | X | | | | | |
| 12:50 | 8/21/2025 | S | 1 | SW04 | 0-4' | 4 | | | | | | | | X | | | | | |
| 12:55 | 8/21/2025 | S | 1 | SW05 | 0-4' | 5 | | | | | | | | X | | | | | |
| 13:00 | 8/21/2025 | S | 1 | SW06 | 0-4' | 6 | | | | | | | | X | | | | | |

Additional Instructions:

I, (field sampler), attest to the validity and authenticity of this sample. I am aware that tampering with or intentionally mislabeling the sample location, date or time of collection is considered fraud and may be grounds for legal action.

| | | | | | | | | | | | |
|------------------------------|---------|------|--------------------------|---------|------|---|--|--|--|--|--|
| Sampled by: Haleigh Blume | | | | | | Samples requiring thermal preservation must be received on ice the day they are sampled or received packed on ice at a temp above 0 but less than 6°C on subsequent days. Lab Use Only Received on ice: <input checked="" type="checkbox"/> Y <input type="checkbox"/> N | | | | | |
| Relinquished by: (Signature) | Date | Time | Received by: (Signature) | Date | Time | | | | | | |
| <i>Haleigh Blume</i> | 8-22-25 | 1000 | <i>Michelle Gonzales</i> | 8-22-25 | 1000 | | | | | | |
| Relinquished by: (Signature) | Date | Time | Received by: (Signature) | Date | Time | | | | | | |
| <i>Michelle Gonzales</i> | 8-22-25 | 1215 | <i>Marissa Gonzales</i> | 8-22-25 | 1215 | | | | | | |
| Relinquished by: (Signature) | Date | Time | Received by: (Signature) | Date | Time | | | | | | |
| <i>Marissa Gonzales</i> | 8-22-25 | 1550 | <i>Nae So</i> | 8-22-25 | 1550 | | | | | | |
| Relinquished by: (Signature) | Date | Time | Received by: (Signature) | Date | Time | | | | | | |
| | | | | | | | | | | | |

Sample Matrix: S - Soil, Sd - Solid, Sg - Sludge, A - Aqueous, O - Other _____ Container Type: g - glass, p - poly/plastic, ag - amber glass, v - VOA

Note: Samples are discarded 14 days after results are reported unless other arrangements are made. Hazardous samples will be returned to client or disposed of at the client expense. The report for the analysis of the above samples is applicable only to those samples received by the laboratory with this COC. The liability of the laboratory is limited to the amount paid for on the report.

Envirotech Analytical Laboratory

Printed: 8/25/2025 9:08:42AM

Sample Receipt Checklist (SRC)

Instructions: Please take note of any NO checkmarks.

If we receive no response concerning these items within 24 hours of the date of this notice, all the samples will be analyzed as requested.

Client: Devon Energy - Carlsbad Date Received: 08/22/25 15:50 Work Order ID: E508255
Phone: (575) 748-0176 Date Logged In: 08/22/25 14:57 Logged In By: Caitlin Mars
Email: anna@etechnv.com Due Date: 08/25/25 07:00 (1 day TAT)

Chain of Custody (COC)

- 1. Does the sample ID match the COC? Yes
2. Does the number of samples per sampling site location match the COC? Yes
3. Were samples dropped off by client or carrier? Yes
4. Was the COC complete, i.e., signatures, dates/times, requested analyses? Yes
5. Were all samples received within holding time? Yes

Carrier: Courier

Note: Analysis, such as pH which should be conducted in the field, i.e, 15 minute hold time, are not included in this discussion.

Sample Turn Around Time (TAT)

- 6. Did the COC indicate standard TAT, or Expedited TAT? Yes

Sample Cooler

- 7. Was a sample cooler received? Yes
8. If yes, was cooler received in good condition? Yes
9. Was the sample(s) received intact, i.e., not broken? Yes
10. Were custody/security seals present? No
11. If yes, were custody/security seals intact? NA
12. Was the sample received on ice? Yes

Note: Thermal preservation is not required, if samples are received within 15 minutes of sampling

- 13. See COC for individual sample temps. Samples outside of 0°C-6°C will be recorded in comments.

Sample Container

- 14. Are aqueous VOC samples present? No
15. Are VOC samples collected in VOA Vials? NA
16. Is the head space less than 6-8 mm (pea sized or less)? NA
17. Was a trip blank (TB) included for VOC analyses? NA
18. Are non-VOC samples collected in the correct containers? Yes
19. Is the appropriate volume/weight or number of sample containers collected? Yes

Field Label

- 20. Were field sample labels filled out with the minimum information:
Sample ID? Yes
Date/Time Collected? Yes
Collectors name? Yes

Sample Preservation

- 21. Does the COC or field labels indicate the samples were preserved? No
22. Are sample(s) correctly preserved? NA
24. Is lab filtration required and/or requested for dissolved metals? No

Multiphase Sample Matrix

- 26. Does the sample have more than one phase, i.e., multiphase? No
27. If yes, does the COC specify which phase(s) is to be analyzed? NA

Subcontract Laboratory

- 28. Are samples required to get sent to a subcontract laboratory? No
29. Was a subcontract laboratory specified by the client and if so who? NA Subcontract Lab: NA

Client Instruction

Empty box for client instruction.

Comments/Resolution

Large empty box for comments/resolution.

Signature of client authorizing changes to the COC or sample disposition.

Date



envirotech Inc.

Report to:
Anna Byers



envirotech

Practical Solutions for a Better Tomorrow

Analytical Report

Devon Energy - Carlsbad

Project Name: Happy Valley Compressor Station

Work Order: E508256

Job Number: 01058-0007

Received: 8/22/2025

Revision: 1

Report Reviewed By:

Walter Hinchman
Laboratory Director
8/26/25

5796 U.S. Hwy 64
Farmington, NM 87401

Phone: (505) 632-1881
Envirotech-inc.com



Envirotech Inc. certifies the test results meet all requirements of TNI unless noted otherwise.
Statement of Data Authenticity: Envirotech Inc, attests the data reported has not been altered in any way.
Partial or incomplete reproduction of this report is prohibited, unless approved by Envirotech Inc.
Envirotech Inc, holds the Utah TNI certification NM00979 for data reported.
Envirotech Inc, holds the Texas TNI certification T104704557 for data reported.



Date Reported: 8/26/25

Anna Byers
6488 7 Rivers Hwy
Artesia, NM 88210

Project Name: Happy Valley Compressor Station
Workorder: E508256
Date Received: 8/22/2025 3:50:00PM

Anna Byers,

Thank you for choosing Envirotech, Inc. as your analytical testing laboratory for the sample(s) received on, 8/22/2025 3:50:00PM, under the Project Name: Happy Valley Compressor Station.

The analytical test results summarized in this report with the Project Name: Happy Valley Compressor Station apply to the individual samples collected, identified and submitted bearing the project name on the enclosed chain-of-custody. Subcontracted sample analyses not conducted by Envirotech, Inc., are attached in full as issued by the subcontract laboratory.

Please review the Chain-of-Custody (COC) and Sample Receipt Checklist (SRC) for any issues regarding sample receipt temperature, containers, preservation etc. To best understand your test results, review the entire report summarizing your sample data and the associated quality control batch data.

All reported data in this analytical report were analyzed according to the referenced method(s) and are in compliance with the latest NELAC/TNI standards, unless otherwise noted. Samples or analytical quality control parameters not meeting specific QC criteria are qualified with a data flag. Data flag definitions are located in the Notes and Definitions section of this analytical report.

If you have any questions concerning this report, please feel free to contact Envirotech, Inc.

Respectfully,

Walter Hinchman
Laboratory Director
Office: 505-632-1881
Cell: 775-287-1762
whinchman@envirotech-inc.com

Raina Schwanz
Laboratory Administrator
Office: 505-632-1881
rainaschwanz@envirotech-inc.com

Field Offices:

Southern New Mexico Area

Lynn Jarboe
Laboratory Technical Representative
Office: 505-421-LABS(5227)
Cell: 505-320-4759
ljjarboe@envirotech-inc.com

Michelle Gonzales
Client Representative
Office: 505-421-LABS(5227)
Cell: 505-947-8222
mgonzales@envirotech-inc.com

Envirotech Web Address: www.envirotech-inc.com

Table of Contents

| | |
|-------------------|----|
| Title Page | 1 |
| Cover Page | 2 |
| Table of Contents | 3 |
| Sample Summary | 5 |
| Sample Data | 6 |
| FS20 4' | 6 |
| FS21 4' | 7 |
| FS22 4' | 8 |
| FS23 4' | 9 |
| FS24 4' | 10 |
| FS25 4' | 11 |
| FS26 4' | 12 |
| FS27 4' | 13 |
| FS28 4' | 14 |
| FS29 4' | 15 |
| FS30 4' | 16 |
| FS31 4' | 17 |
| FS32 4' | 18 |
| FS33 4' | 19 |
| FS34 4' | 20 |
| FS35 4' | 21 |
| FS36 4' | 22 |
| FS37 4' | 23 |
| FS38 4' | 24 |
| QC Summary Data | 25 |

Table of Contents (continued)

| | |
|---|----|
| QC - Volatile Organics by EPA 8021B | 25 |
| QC - Nonhalogenated Organics by EPA 8015D - GRO | 26 |
| QC - Nonhalogenated Organics by EPA 8015D - DRO/ORO | 27 |
| QC - Anions by EPA 300.0/9056A | 28 |
| Definitions and Notes | 29 |
| Chain of Custody etc. | 30 |

Sample Summary

Devon Energy - Carlsbad
6488 7 Rivers Hwy
Artesia NM, 88210

Project Name: Happy Valley Compressor Station
Project Number: 01058-0007
Project Manager: Anna Byers

Reported:
08/26/25 14:16

| Client Sample ID | Lab Sample ID | Matrix | Sampled | Received | Container |
|------------------|---------------|--------|----------|----------|------------------|
| FS20 4' | E508256-01A | Soil | 08/21/25 | 08/22/25 | Glass Jar, 2 oz. |
| FS21 4' | E508256-02A | Soil | 08/21/25 | 08/22/25 | Glass Jar, 2 oz. |
| FS22 4' | E508256-03A | Soil | 08/21/25 | 08/22/25 | Glass Jar, 2 oz. |
| FS23 4' | E508256-04A | Soil | 08/21/25 | 08/22/25 | Glass Jar, 2 oz. |
| FS24 4' | E508256-05A | Soil | 08/21/25 | 08/22/25 | Glass Jar, 2 oz. |
| FS25 4' | E508256-06A | Soil | 08/21/25 | 08/22/25 | Glass Jar, 2 oz. |
| FS26 4' | E508256-07A | Soil | 08/21/25 | 08/22/25 | Glass Jar, 2 oz. |
| FS27 4' | E508256-08A | Soil | 08/21/25 | 08/22/25 | Glass Jar, 2 oz. |
| FS28 4' | E508256-09A | Soil | 08/21/25 | 08/22/25 | Glass Jar, 2 oz. |
| FS29 4' | E508256-10A | Soil | 08/21/25 | 08/22/25 | Glass Jar, 2 oz. |
| FS30 4' | E508256-11A | Soil | 08/21/25 | 08/22/25 | Glass Jar, 2 oz. |
| FS31 4' | E508256-12A | Soil | 08/21/25 | 08/22/25 | Glass Jar, 2 oz. |
| FS32 4' | E508256-13A | Soil | 08/21/25 | 08/22/25 | Glass Jar, 2 oz. |
| FS33 4' | E508256-14A | Soil | 08/21/25 | 08/22/25 | Glass Jar, 2 oz. |
| FS34 4' | E508256-15A | Soil | 08/21/25 | 08/22/25 | Glass Jar, 2 oz. |
| FS35 4' | E508256-16A | Soil | 08/21/25 | 08/22/25 | Glass Jar, 2 oz. |
| FS36 4' | E508256-17A | Soil | 08/21/25 | 08/22/25 | Glass Jar, 2 oz. |
| FS37 4' | E508256-18A | Soil | 08/21/25 | 08/22/25 | Glass Jar, 2 oz. |
| FS38 4' | E508256-19A | Soil | 08/21/25 | 08/22/25 | Glass Jar, 2 oz. |



Sample Data

| | | |
|---|--|---|
| Devon Energy - Carlsbad 6488 7 Rivers Hwy Artesia NM, 88210 | Project Name: Happy Valley Compressor Station Project Number: 01058-0007 Project Manager: Anna Byers | Reported: 8/26/2025 2:16:13PM |
|---|--|---|

FS20 4'

E508256-01

| Analyte | Result | Reporting Limit | Dilution | Prepared | Analyzed | Notes |
|---|--------|-----------------|----------|-------------|----------|----------------|
| Volatile Organics by EPA 8021B | | mg/kg | mg/kg | Analyst: SL | | Batch: 2535002 |
| Benzene | ND | 0.0250 | 1 | 08/24/25 | 08/24/25 | |
| Ethylbenzene | ND | 0.0250 | 1 | 08/24/25 | 08/24/25 | |
| Toluene | ND | 0.0250 | 1 | 08/24/25 | 08/24/25 | |
| o-Xylene | ND | 0.0250 | 1 | 08/24/25 | 08/24/25 | |
| p,m-Xylene | ND | 0.0500 | 1 | 08/24/25 | 08/24/25 | |
| Total Xylenes | ND | 0.0250 | 1 | 08/24/25 | 08/24/25 | |
| <i>Surrogate: 4-Bromochlorobenzene-PID</i> | | 98.6 % | 70-130 | 08/24/25 | 08/24/25 | |
| Nonhalogenated Organics by EPA 8015D - GRO | | mg/kg | mg/kg | Analyst: SL | | Batch: 2535002 |
| Gasoline Range Organics (C6-C10) | ND | 20.0 | 1 | 08/24/25 | 08/24/25 | |
| <i>Surrogate: 1-Chloro-4-fluorobenzene-FID</i> | | 108 % | 70-130 | 08/24/25 | 08/24/25 | |
| Nonhalogenated Organics by EPA 8015D - DRO/ORO | | mg/kg | mg/kg | Analyst: NV | | Batch: 2535003 |
| Diesel Range Organics (C10-C28) | ND | 25.0 | 1 | 08/25/25 | 08/25/25 | |
| Oil Range Organics (C28-C36) | ND | 50.0 | 1 | 08/25/25 | 08/25/25 | |
| <i>Surrogate: n-Nonane</i> | | 84.2 % | 61-141 | 08/25/25 | 08/25/25 | |
| Anions by EPA 300.0/9056A | | mg/kg | mg/kg | Analyst: DT | | Batch: 2535005 |
| Chloride | 173 | 20.0 | 1 | 08/25/25 | 08/25/25 | |



Sample Data

| | | |
|---|--|---|
| Devon Energy - Carlsbad 6488 7 Rivers Hwy Artesia NM, 88210 | Project Name: Happy Valley Compressor Station Project Number: 01058-0007 Project Manager: Anna Byers | Reported: 8/26/2025 2:16:13PM |
|---|--|---|

FS21 4'

E508256-02

| Analyte | Result | Reporting Limit | Dilution | Prepared | Analyzed | Notes |
|---|--------|-----------------|----------|-------------|----------|----------------|
| Volatile Organics by EPA 8021B | mg/kg | mg/kg | | Analyst: SL | | Batch: 2535002 |
| Benzene | ND | 0.0250 | 1 | 08/24/25 | 08/24/25 | |
| Ethylbenzene | ND | 0.0250 | 1 | 08/24/25 | 08/24/25 | |
| Toluene | ND | 0.0250 | 1 | 08/24/25 | 08/24/25 | |
| o-Xylene | ND | 0.0250 | 1 | 08/24/25 | 08/24/25 | |
| p,m-Xylene | ND | 0.0500 | 1 | 08/24/25 | 08/24/25 | |
| Total Xylenes | ND | 0.0250 | 1 | 08/24/25 | 08/24/25 | |
| <i>Surrogate: 4-Bromochlorobenzene-PID</i> | | 97.0 % | 70-130 | 08/24/25 | 08/24/25 | |
| Nonhalogenated Organics by EPA 8015D - GRO | mg/kg | mg/kg | | Analyst: SL | | Batch: 2535002 |
| Gasoline Range Organics (C6-C10) | ND | 20.0 | 1 | 08/24/25 | 08/24/25 | |
| <i>Surrogate: 1-Chloro-4-fluorobenzene-FID</i> | | 111 % | 70-130 | 08/24/25 | 08/24/25 | |
| Nonhalogenated Organics by EPA 8015D - DRO/ORO | mg/kg | mg/kg | | Analyst: NV | | Batch: 2535003 |
| Diesel Range Organics (C10-C28) | ND | 25.0 | 1 | 08/25/25 | 08/25/25 | |
| Oil Range Organics (C28-C36) | ND | 50.0 | 1 | 08/25/25 | 08/25/25 | |
| <i>Surrogate: n-Nonane</i> | | 85.7 % | 61-141 | 08/25/25 | 08/25/25 | |
| Anions by EPA 300.0/9056A | mg/kg | mg/kg | | Analyst: DT | | Batch: 2535005 |
| Chloride | 156 | 20.0 | 1 | 08/25/25 | 08/25/25 | |



Sample Data

| | | |
|---|--|---|
| Devon Energy - Carlsbad 6488 7 Rivers Hwy Artesia NM, 88210 | Project Name: Happy Valley Compressor Station Project Number: 01058-0007 Project Manager: Anna Byers | Reported: 8/26/2025 2:16:13PM |
|---|--|---|

FS22 4'

E508256-03

| Analyte | Result | Reporting Limit | Dilution | Prepared | Analyzed | Notes |
|---|--------|-----------------|----------|-------------|----------|----------------|
| Volatile Organics by EPA 8021B | | | | | | |
| | mg/kg | mg/kg | | Analyst: SL | | Batch: 2535002 |
| Benzene | ND | 0.0250 | 1 | 08/24/25 | 08/24/25 | |
| Ethylbenzene | ND | 0.0250 | 1 | 08/24/25 | 08/24/25 | |
| Toluene | ND | 0.0250 | 1 | 08/24/25 | 08/24/25 | |
| o-Xylene | ND | 0.0250 | 1 | 08/24/25 | 08/24/25 | |
| p,m-Xylene | ND | 0.0500 | 1 | 08/24/25 | 08/24/25 | |
| Total Xylenes | ND | 0.0250 | 1 | 08/24/25 | 08/24/25 | |
| <i>Surrogate: 4-Bromochlorobenzene-PID</i> | | | | | | |
| | | 95.8 % | 70-130 | 08/24/25 | 08/24/25 | |
| Nonhalogenated Organics by EPA 8015D - GRO | | | | | | |
| | mg/kg | mg/kg | | Analyst: SL | | Batch: 2535002 |
| Gasoline Range Organics (C6-C10) | ND | 20.0 | 1 | 08/24/25 | 08/24/25 | |
| <i>Surrogate: 1-Chloro-4-fluorobenzene-FID</i> | | | | | | |
| | | 112 % | 70-130 | 08/24/25 | 08/24/25 | |
| Nonhalogenated Organics by EPA 8015D - DRO/ORO | | | | | | |
| | mg/kg | mg/kg | | Analyst: NV | | Batch: 2535003 |
| Diesel Range Organics (C10-C28) | 29.4 | 25.0 | 1 | 08/25/25 | 08/25/25 | |
| Oil Range Organics (C28-C36) | 70.5 | 50.0 | 1 | 08/25/25 | 08/25/25 | |
| <i>Surrogate: n-Nonane</i> | | | | | | |
| | | 90.5 % | 61-141 | 08/25/25 | 08/25/25 | |
| Anions by EPA 300.0/9056A | | | | | | |
| | mg/kg | mg/kg | | Analyst: DT | | Batch: 2535005 |
| Chloride | 170 | 20.0 | 1 | 08/25/25 | 08/25/25 | |



Sample Data

| | | |
|---|--|---|
| Devon Energy - Carlsbad 6488 7 Rivers Hwy Artesia NM, 88210 | Project Name: Happy Valley Compressor Station Project Number: 01058-0007 Project Manager: Anna Byers | Reported: 8/26/2025 2:16:13PM |
|---|--|---|

FS23 4'

E508256-04

| Analyte | Result | Reporting Limit | Dilution | Prepared | Analyzed | Notes |
|---|--------|-----------------|----------|-------------|----------|----------------|
| Volatile Organics by EPA 8021B | mg/kg | mg/kg | | Analyst: SL | | Batch: 2535002 |
| Benzene | ND | 0.0250 | 1 | 08/24/25 | 08/24/25 | |
| Ethylbenzene | ND | 0.0250 | 1 | 08/24/25 | 08/24/25 | |
| Toluene | ND | 0.0250 | 1 | 08/24/25 | 08/24/25 | |
| o-Xylene | ND | 0.0250 | 1 | 08/24/25 | 08/24/25 | |
| p,m-Xylene | ND | 0.0500 | 1 | 08/24/25 | 08/24/25 | |
| Total Xylenes | ND | 0.0250 | 1 | 08/24/25 | 08/24/25 | |
| <i>Surrogate: 4-Bromochlorobenzene-PID</i> | | 96.6 % | 70-130 | 08/24/25 | 08/24/25 | |
| Nonhalogenated Organics by EPA 8015D - GRO | mg/kg | mg/kg | | Analyst: SL | | Batch: 2535002 |
| Gasoline Range Organics (C6-C10) | ND | 20.0 | 1 | 08/24/25 | 08/24/25 | |
| <i>Surrogate: 1-Chloro-4-fluorobenzene-FID</i> | | 112 % | 70-130 | 08/24/25 | 08/24/25 | |
| Nonhalogenated Organics by EPA 8015D - DRO/ORO | mg/kg | mg/kg | | Analyst: NV | | Batch: 2535003 |
| Diesel Range Organics (C10-C28) | ND | 25.0 | 1 | 08/25/25 | 08/25/25 | |
| Oil Range Organics (C28-C36) | ND | 50.0 | 1 | 08/25/25 | 08/25/25 | |
| <i>Surrogate: n-Nonane</i> | | 84.6 % | 61-141 | 08/25/25 | 08/25/25 | |
| Anions by EPA 300.0/9056A | mg/kg | mg/kg | | Analyst: DT | | Batch: 2535005 |
| Chloride | 190 | 20.0 | 1 | 08/25/25 | 08/25/25 | |



Sample Data

| | | |
|---|--|---|
| Devon Energy - Carlsbad 6488 7 Rivers Hwy Artesia NM, 88210 | Project Name: Happy Valley Compressor Station Project Number: 01058-0007 Project Manager: Anna Byers | Reported: 8/26/2025 2:16:13PM |
|---|--|---|

FS24 4'

E508256-05

| Analyte | Result | Reporting Limit | Dilution | Prepared | Analyzed | Notes |
|---|--------|-----------------|----------|-------------|----------|----------------|
| Volatile Organics by EPA 8021B | | | | | | |
| | mg/kg | mg/kg | | Analyst: SL | | Batch: 2535002 |
| Benzene | ND | 0.0250 | 1 | 08/24/25 | 08/24/25 | |
| Ethylbenzene | ND | 0.0250 | 1 | 08/24/25 | 08/24/25 | |
| Toluene | ND | 0.0250 | 1 | 08/24/25 | 08/24/25 | |
| o-Xylene | ND | 0.0250 | 1 | 08/24/25 | 08/24/25 | |
| p,m-Xylene | ND | 0.0500 | 1 | 08/24/25 | 08/24/25 | |
| Total Xylenes | ND | 0.0250 | 1 | 08/24/25 | 08/24/25 | |
| <i>Surrogate: 4-Bromochlorobenzene-PID</i> | | | | | | |
| | | 96.2 % | 70-130 | 08/24/25 | 08/24/25 | |
| Nonhalogenated Organics by EPA 8015D - GRO | | | | | | |
| | mg/kg | mg/kg | | Analyst: SL | | Batch: 2535002 |
| Gasoline Range Organics (C6-C10) | ND | 20.0 | 1 | 08/24/25 | 08/24/25 | |
| <i>Surrogate: 1-Chloro-4-fluorobenzene-FID</i> | | | | | | |
| | | 110 % | 70-130 | 08/24/25 | 08/24/25 | |
| Nonhalogenated Organics by EPA 8015D - DRO/ORO | | | | | | |
| | mg/kg | mg/kg | | Analyst: NV | | Batch: 2535003 |
| Diesel Range Organics (C10-C28) | ND | 25.0 | 1 | 08/25/25 | 08/25/25 | |
| Oil Range Organics (C28-C36) | ND | 50.0 | 1 | 08/25/25 | 08/25/25 | |
| <i>Surrogate: n-Nonane</i> | | | | | | |
| | | 86.0 % | 61-141 | 08/25/25 | 08/25/25 | |
| Anions by EPA 300.0/9056A | | | | | | |
| | mg/kg | mg/kg | | Analyst: DT | | Batch: 2535005 |
| Chloride | 143 | 20.0 | 1 | 08/25/25 | 08/25/25 | |



Sample Data

| | | |
|---|--|---|
| Devon Energy - Carlsbad 6488 7 Rivers Hwy Artesia NM, 88210 | Project Name: Happy Valley Compressor Station Project Number: 01058-0007 Project Manager: Anna Byers | Reported: 8/26/2025 2:16:13PM |
|---|--|---|

FS25 4'

E508256-06

| Analyte | Result | Reporting Limit | Dilution | Prepared | Analyzed | Notes |
|---|--------|-----------------|----------|-------------|----------|----------------|
| Volatile Organics by EPA 8021B | mg/kg | mg/kg | | Analyst: SL | | Batch: 2535002 |
| Benzene | ND | 0.0250 | 1 | 08/24/25 | 08/24/25 | |
| Ethylbenzene | ND | 0.0250 | 1 | 08/24/25 | 08/24/25 | |
| Toluene | ND | 0.0250 | 1 | 08/24/25 | 08/24/25 | |
| o-Xylene | ND | 0.0250 | 1 | 08/24/25 | 08/24/25 | |
| p,m-Xylene | ND | 0.0500 | 1 | 08/24/25 | 08/24/25 | |
| Total Xylenes | ND | 0.0250 | 1 | 08/24/25 | 08/24/25 | |
| <i>Surrogate: 4-Bromochlorobenzene-PID</i> | | 98.0 % | 70-130 | 08/24/25 | 08/24/25 | |
| Nonhalogenated Organics by EPA 8015D - GRO | mg/kg | mg/kg | | Analyst: SL | | Batch: 2535002 |
| Gasoline Range Organics (C6-C10) | ND | 20.0 | 1 | 08/24/25 | 08/24/25 | |
| <i>Surrogate: 1-Chloro-4-fluorobenzene-FID</i> | | 111 % | 70-130 | 08/24/25 | 08/24/25 | |
| Nonhalogenated Organics by EPA 8015D - DRO/ORO | mg/kg | mg/kg | | Analyst: NV | | Batch: 2535003 |
| Diesel Range Organics (C10-C28) | ND | 25.0 | 1 | 08/25/25 | 08/25/25 | |
| Oil Range Organics (C28-C36) | ND | 50.0 | 1 | 08/25/25 | 08/25/25 | |
| <i>Surrogate: n-Nonane</i> | | 85.9 % | 61-141 | 08/25/25 | 08/25/25 | |
| Anions by EPA 300.0/9056A | mg/kg | mg/kg | | Analyst: DT | | Batch: 2535005 |
| Chloride | 120 | 20.0 | 1 | 08/25/25 | 08/25/25 | |



Sample Data

| | | |
|---|--|---|
| Devon Energy - Carlsbad 6488 7 Rivers Hwy Artesia NM, 88210 | Project Name: Happy Valley Compressor Station Project Number: 01058-0007 Project Manager: Anna Byers | Reported: 8/26/2025 2:16:13PM |
|---|--|---|

FS26 4'

E508256-07

| Analyte | Result | Reporting Limit | Dilution | Prepared | Analyzed | Notes |
|---|--------|-----------------|----------|-------------|----------|----------------|
| Volatile Organics by EPA 8021B | mg/kg | mg/kg | | Analyst: SL | | Batch: 2535002 |
| Benzene | ND | 0.0250 | 1 | 08/24/25 | 08/25/25 | |
| Ethylbenzene | ND | 0.0250 | 1 | 08/24/25 | 08/25/25 | |
| Toluene | ND | 0.0250 | 1 | 08/24/25 | 08/25/25 | |
| o-Xylene | ND | 0.0250 | 1 | 08/24/25 | 08/25/25 | |
| p,m-Xylene | ND | 0.0500 | 1 | 08/24/25 | 08/25/25 | |
| Total Xylenes | ND | 0.0250 | 1 | 08/24/25 | 08/25/25 | |
| <i>Surrogate: 4-Bromochlorobenzene-PID</i> | | 95.2 % | 70-130 | 08/24/25 | 08/25/25 | |
| Nonhalogenated Organics by EPA 8015D - GRO | mg/kg | mg/kg | | Analyst: SL | | Batch: 2535002 |
| Gasoline Range Organics (C6-C10) | ND | 20.0 | 1 | 08/24/25 | 08/25/25 | |
| <i>Surrogate: 1-Chloro-4-fluorobenzene-FID</i> | | 113 % | 70-130 | 08/24/25 | 08/25/25 | |
| Nonhalogenated Organics by EPA 8015D - DRO/ORO | mg/kg | mg/kg | | Analyst: NV | | Batch: 2535003 |
| Diesel Range Organics (C10-C28) | ND | 25.0 | 1 | 08/25/25 | 08/25/25 | |
| Oil Range Organics (C28-C36) | ND | 50.0 | 1 | 08/25/25 | 08/25/25 | |
| <i>Surrogate: n-Nonane</i> | | 86.2 % | 61-141 | 08/25/25 | 08/25/25 | |
| Anions by EPA 300.0/9056A | mg/kg | mg/kg | | Analyst: DT | | Batch: 2535005 |
| Chloride | 89.6 | 20.0 | 1 | 08/25/25 | 08/25/25 | |



Sample Data

| | | |
|---|--|---|
| Devon Energy - Carlsbad 6488 7 Rivers Hwy Artesia NM, 88210 | Project Name: Happy Valley Compressor Station Project Number: 01058-0007 Project Manager: Anna Byers | Reported: 8/26/2025 2:16:13PM |
|---|--|---|

FS27 4'

E508256-08

| Analyte | Result | Reporting Limit | Dilution | Prepared | Analyzed | Notes |
|---|--------|-----------------|----------|-------------|----------|----------------|
| Volatile Organics by EPA 8021B | mg/kg | mg/kg | | Analyst: SL | | Batch: 2535002 |
| Benzene | ND | 0.0250 | 1 | 08/24/25 | 08/25/25 | |
| Ethylbenzene | ND | 0.0250 | 1 | 08/24/25 | 08/25/25 | |
| Toluene | ND | 0.0250 | 1 | 08/24/25 | 08/25/25 | |
| o-Xylene | ND | 0.0250 | 1 | 08/24/25 | 08/25/25 | |
| p,m-Xylene | ND | 0.0500 | 1 | 08/24/25 | 08/25/25 | |
| Total Xylenes | ND | 0.0250 | 1 | 08/24/25 | 08/25/25 | |
| <i>Surrogate: 4-Bromochlorobenzene-PID</i> | | 97.7 % | 70-130 | 08/24/25 | 08/25/25 | |
| Nonhalogenated Organics by EPA 8015D - GRO | mg/kg | mg/kg | | Analyst: SL | | Batch: 2535002 |
| Gasoline Range Organics (C6-C10) | ND | 20.0 | 1 | 08/24/25 | 08/25/25 | |
| <i>Surrogate: 1-Chloro-4-fluorobenzene-FID</i> | | 110 % | 70-130 | 08/24/25 | 08/25/25 | |
| Nonhalogenated Organics by EPA 8015D - DRO/ORO | mg/kg | mg/kg | | Analyst: NV | | Batch: 2535003 |
| Diesel Range Organics (C10-C28) | ND | 25.0 | 1 | 08/25/25 | 08/25/25 | |
| Oil Range Organics (C28-C36) | ND | 50.0 | 1 | 08/25/25 | 08/25/25 | |
| <i>Surrogate: n-Nonane</i> | | 106 % | 61-141 | 08/25/25 | 08/25/25 | |
| Anions by EPA 300.0/9056A | mg/kg | mg/kg | | Analyst: DT | | Batch: 2535005 |
| Chloride | 319 | 20.0 | 1 | 08/25/25 | 08/25/25 | |



Sample Data

| | | |
|---|--|---|
| Devon Energy - Carlsbad 6488 7 Rivers Hwy Artesia NM, 88210 | Project Name: Happy Valley Compressor Station Project Number: 01058-0007 Project Manager: Anna Byers | Reported: 8/26/2025 2:16:13PM |
|---|--|---|

FS28 4'

E508256-09

| Analyte | Result | Reporting Limit | Dilution | Prepared | Analyzed | Notes |
|---|-------------|-----------------|----------|-------------|----------|----------------|
| Volatile Organics by EPA 8021B | mg/kg | mg/kg | | Analyst: SL | | Batch: 2535002 |
| Benzene | ND | 0.0250 | 1 | 08/24/25 | 08/25/25 | |
| Ethylbenzene | ND | 0.0250 | 1 | 08/24/25 | 08/25/25 | |
| Toluene | ND | 0.0250 | 1 | 08/24/25 | 08/25/25 | |
| o-Xylene | ND | 0.0250 | 1 | 08/24/25 | 08/25/25 | |
| p,m-Xylene | ND | 0.0500 | 1 | 08/24/25 | 08/25/25 | |
| Total Xylenes | ND | 0.0250 | 1 | 08/24/25 | 08/25/25 | |
| <i>Surrogate: 4-Bromochlorobenzene-PID</i> | | 96.4 % | 70-130 | 08/24/25 | 08/25/25 | |
| Nonhalogenated Organics by EPA 8015D - GRO | mg/kg | mg/kg | | Analyst: SL | | Batch: 2535002 |
| Gasoline Range Organics (C6-C10) | ND | 20.0 | 1 | 08/24/25 | 08/25/25 | |
| <i>Surrogate: 1-Chloro-4-fluorobenzene-FID</i> | | 111 % | 70-130 | 08/24/25 | 08/25/25 | |
| Nonhalogenated Organics by EPA 8015D - DRO/ORO | mg/kg | mg/kg | | Analyst: NV | | Batch: 2535003 |
| Diesel Range Organics (C10-C28) | ND | 25.0 | 1 | 08/25/25 | 08/25/25 | |
| Oil Range Organics (C28-C36) | 58.3 | 50.0 | 1 | 08/25/25 | 08/25/25 | |
| <i>Surrogate: n-Nonane</i> | | 109 % | 61-141 | 08/25/25 | 08/25/25 | |
| Anions by EPA 300.0/9056A | mg/kg | mg/kg | | Analyst: DT | | Batch: 2535005 |
| Chloride | 152 | 20.0 | 1 | 08/25/25 | 08/25/25 | |



Sample Data

| | | |
|---|--|---|
| Devon Energy - Carlsbad 6488 7 Rivers Hwy Artesia NM, 88210 | Project Name: Happy Valley Compressor Station Project Number: 01058-0007 Project Manager: Anna Byers | Reported: 8/26/2025 2:16:13PM |
|---|--|---|

FS29 4'

E508256-10

| Analyte | Result | Reporting Limit | Dilution | Prepared | Analyzed | Notes |
|---|--------|-----------------|----------|-------------|----------|----------------|
| Volatile Organics by EPA 8021B | mg/kg | mg/kg | | Analyst: SL | | Batch: 2535002 |
| Benzene | ND | 0.0250 | 1 | 08/24/25 | 08/24/25 | |
| Ethylbenzene | ND | 0.0250 | 1 | 08/24/25 | 08/24/25 | |
| Toluene | ND | 0.0250 | 1 | 08/24/25 | 08/24/25 | |
| o-Xylene | ND | 0.0250 | 1 | 08/24/25 | 08/24/25 | |
| p,m-Xylene | ND | 0.0500 | 1 | 08/24/25 | 08/24/25 | |
| Total Xylenes | ND | 0.0250 | 1 | 08/24/25 | 08/24/25 | |
| <i>Surrogate: 4-Bromochlorobenzene-PID</i> | | 100 % | 70-130 | 08/24/25 | 08/24/25 | |
| Nonhalogenated Organics by EPA 8015D - GRO | mg/kg | mg/kg | | Analyst: SL | | Batch: 2535002 |
| Gasoline Range Organics (C6-C10) | ND | 20.0 | 1 | 08/24/25 | 08/24/25 | |
| <i>Surrogate: 1-Chloro-4-fluorobenzene-FID</i> | | 109 % | 70-130 | 08/24/25 | 08/24/25 | |
| Nonhalogenated Organics by EPA 8015D - DRO/ORO | mg/kg | mg/kg | | Analyst: NV | | Batch: 2535003 |
| Diesel Range Organics (C10-C28) | ND | 25.0 | 1 | 08/25/25 | 08/25/25 | |
| Oil Range Organics (C28-C36) | ND | 50.0 | 1 | 08/25/25 | 08/25/25 | |
| <i>Surrogate: n-Nonane</i> | | 99.5 % | 61-141 | 08/25/25 | 08/25/25 | |
| Anions by EPA 300.0/9056A | mg/kg | mg/kg | | Analyst: DT | | Batch: 2535005 |
| Chloride | 81.7 | 20.0 | 1 | 08/25/25 | 08/25/25 | |



Sample Data

| | | |
|---|--|---|
| Devon Energy - Carlsbad 6488 7 Rivers Hwy Artesia NM, 88210 | Project Name: Happy Valley Compressor Station Project Number: 01058-0007 Project Manager: Anna Byers | Reported: 8/26/2025 2:16:13PM |
|---|--|---|

FS30 4'

E508256-11

| Analyte | Result | Reporting Limit | Dilution | Prepared | Analyzed | Notes |
|---|--------|-----------------|----------|-------------|----------|----------------|
| Volatile Organics by EPA 8021B | mg/kg | mg/kg | | Analyst: SL | | Batch: 2535002 |
| Benzene | ND | 0.0250 | 1 | 08/24/25 | 08/25/25 | |
| Ethylbenzene | ND | 0.0250 | 1 | 08/24/25 | 08/25/25 | |
| Toluene | ND | 0.0250 | 1 | 08/24/25 | 08/25/25 | |
| o-Xylene | ND | 0.0250 | 1 | 08/24/25 | 08/25/25 | |
| p,m-Xylene | ND | 0.0500 | 1 | 08/24/25 | 08/25/25 | |
| Total Xylenes | ND | 0.0250 | 1 | 08/24/25 | 08/25/25 | |
| <i>Surrogate: 4-Bromochlorobenzene-PID</i> | | 95.8 % | 70-130 | 08/24/25 | 08/25/25 | |
| Nonhalogenated Organics by EPA 8015D - GRO | mg/kg | mg/kg | | Analyst: SL | | Batch: 2535002 |
| Gasoline Range Organics (C6-C10) | ND | 20.0 | 1 | 08/24/25 | 08/25/25 | |
| <i>Surrogate: 1-Chloro-4-fluorobenzene-FID</i> | | 112 % | 70-130 | 08/24/25 | 08/25/25 | |
| Nonhalogenated Organics by EPA 8015D - DRO/ORO | mg/kg | mg/kg | | Analyst: NV | | Batch: 2535003 |
| Diesel Range Organics (C10-C28) | ND | 25.0 | 1 | 08/25/25 | 08/25/25 | |
| Oil Range Organics (C28-C36) | ND | 50.0 | 1 | 08/25/25 | 08/25/25 | |
| <i>Surrogate: n-Nonane</i> | | 98.4 % | 61-141 | 08/25/25 | 08/25/25 | |
| Anions by EPA 300.0/9056A | mg/kg | mg/kg | | Analyst: DT | | Batch: 2535005 |
| Chloride | 29.0 | 20.0 | 1 | 08/25/25 | 08/25/25 | |



Sample Data

| | | |
|---|--|---|
| Devon Energy - Carlsbad 6488 7 Rivers Hwy Artesia NM, 88210 | Project Name: Happy Valley Compressor Station Project Number: 01058-0007 Project Manager: Anna Byers | Reported: 8/26/2025 2:16:13PM |
|---|--|---|

FS31 4'

E508256-12

| Analyte | Result | Reporting Limit | Dilution | Prepared | Analyzed | Notes |
|---|--------|-----------------|----------|-------------|----------|----------------|
| Volatile Organics by EPA 8021B | | | | | | |
| | mg/kg | mg/kg | | Analyst: SL | | Batch: 2535002 |
| Benzene | ND | 0.0250 | 1 | 08/24/25 | 08/25/25 | |
| Ethylbenzene | ND | 0.0250 | 1 | 08/24/25 | 08/25/25 | |
| Toluene | ND | 0.0250 | 1 | 08/24/25 | 08/25/25 | |
| o-Xylene | ND | 0.0250 | 1 | 08/24/25 | 08/25/25 | |
| p,m-Xylene | ND | 0.0500 | 1 | 08/24/25 | 08/25/25 | |
| Total Xylenes | ND | 0.0250 | 1 | 08/24/25 | 08/25/25 | |
| <i>Surrogate: 4-Bromochlorobenzene-PID</i> | | | | | | |
| | | 97.2 % | 70-130 | 08/24/25 | 08/25/25 | |
| Nonhalogenated Organics by EPA 8015D - GRO | | | | | | |
| | mg/kg | mg/kg | | Analyst: SL | | Batch: 2535002 |
| Gasoline Range Organics (C6-C10) | ND | 20.0 | 1 | 08/24/25 | 08/25/25 | |
| <i>Surrogate: 1-Chloro-4-fluorobenzene-FID</i> | | | | | | |
| | | 112 % | 70-130 | 08/24/25 | 08/25/25 | |
| Nonhalogenated Organics by EPA 8015D - DRO/ORO | | | | | | |
| | mg/kg | mg/kg | | Analyst: NV | | Batch: 2535003 |
| Diesel Range Organics (C10-C28) | ND | 25.0 | 1 | 08/25/25 | 08/25/25 | |
| Oil Range Organics (C28-C36) | ND | 50.0 | 1 | 08/25/25 | 08/25/25 | |
| <i>Surrogate: n-Nonane</i> | | | | | | |
| | | 101 % | 61-141 | 08/25/25 | 08/25/25 | |
| Anions by EPA 300.0/9056A | | | | | | |
| | mg/kg | mg/kg | | Analyst: DT | | Batch: 2535005 |
| Chloride | 348 | 20.0 | 1 | 08/25/25 | 08/25/25 | |



Sample Data

| | | |
|---|--|---|
| Devon Energy - Carlsbad 6488 7 Rivers Hwy Artesia NM, 88210 | Project Name: Happy Valley Compressor Station Project Number: 01058-0007 Project Manager: Anna Byers | Reported: 8/26/2025 2:16:13PM |
|---|--|---|

FS32 4'

E508256-13

| Analyte | Result | Reporting Limit | Dilution | Prepared | Analyzed | Notes |
|---|--------|-----------------|----------|-------------|----------|----------------|
| Volatile Organics by EPA 8021B | mg/kg | mg/kg | | Analyst: SL | | Batch: 2535002 |
| Benzene | ND | 0.0250 | 1 | 08/24/25 | 08/25/25 | |
| Ethylbenzene | ND | 0.0250 | 1 | 08/24/25 | 08/25/25 | |
| Toluene | ND | 0.0250 | 1 | 08/24/25 | 08/25/25 | |
| o-Xylene | ND | 0.0250 | 1 | 08/24/25 | 08/25/25 | |
| p,m-Xylene | ND | 0.0500 | 1 | 08/24/25 | 08/25/25 | |
| Total Xylenes | ND | 0.0250 | 1 | 08/24/25 | 08/25/25 | |
| <i>Surrogate: 4-Bromochlorobenzene-PID</i> | | 96.5 % | 70-130 | 08/24/25 | 08/25/25 | |
| Nonhalogenated Organics by EPA 8015D - GRO | mg/kg | mg/kg | | Analyst: SL | | Batch: 2535002 |
| Gasoline Range Organics (C6-C10) | ND | 20.0 | 1 | 08/24/25 | 08/25/25 | |
| <i>Surrogate: 1-Chloro-4-fluorobenzene-FID</i> | | 111 % | 70-130 | 08/24/25 | 08/25/25 | |
| Nonhalogenated Organics by EPA 8015D - DRO/ORO | mg/kg | mg/kg | | Analyst: NV | | Batch: 2535003 |
| Diesel Range Organics (C10-C28) | ND | 25.0 | 1 | 08/25/25 | 08/25/25 | |
| Oil Range Organics (C28-C36) | ND | 50.0 | 1 | 08/25/25 | 08/25/25 | |
| <i>Surrogate: n-Nonane</i> | | 105 % | 61-141 | 08/25/25 | 08/25/25 | |
| Anions by EPA 300.0/9056A | mg/kg | mg/kg | | Analyst: DT | | Batch: 2535005 |
| Chloride | 350 | 20.0 | 1 | 08/25/25 | 08/25/25 | |



Sample Data

| | | |
|---|--|---|
| Devon Energy - Carlsbad 6488 7 Rivers Hwy Artesia NM, 88210 | Project Name: Happy Valley Compressor Station Project Number: 01058-0007 Project Manager: Anna Byers | Reported: 8/26/2025 2:16:13PM |
|---|--|---|

FS33 4'

E508256-14

| Analyte | Result | Reporting Limit | Dilution | Prepared | Analyzed | Notes |
|---|--------|-----------------|----------|-------------|----------|----------------|
| Volatile Organics by EPA 8021B | | | | | | |
| | mg/kg | mg/kg | | Analyst: SL | | Batch: 2535002 |
| Benzene | ND | 0.0250 | 1 | 08/24/25 | 08/25/25 | |
| Ethylbenzene | ND | 0.0250 | 1 | 08/24/25 | 08/25/25 | |
| Toluene | ND | 0.0250 | 1 | 08/24/25 | 08/25/25 | |
| o-Xylene | ND | 0.0250 | 1 | 08/24/25 | 08/25/25 | |
| p,m-Xylene | ND | 0.0500 | 1 | 08/24/25 | 08/25/25 | |
| Total Xylenes | ND | 0.0250 | 1 | 08/24/25 | 08/25/25 | |
| <i>Surrogate: 4-Bromochlorobenzene-PID</i> | | | | | | |
| | | 99.0 % | 70-130 | 08/24/25 | 08/25/25 | |
| Nonhalogenated Organics by EPA 8015D - GRO | | | | | | |
| | mg/kg | mg/kg | | Analyst: SL | | Batch: 2535002 |
| Gasoline Range Organics (C6-C10) | ND | 20.0 | 1 | 08/24/25 | 08/25/25 | |
| <i>Surrogate: 1-Chloro-4-fluorobenzene-FID</i> | | | | | | |
| | | 109 % | 70-130 | 08/24/25 | 08/25/25 | |
| Nonhalogenated Organics by EPA 8015D - DRO/ORO | | | | | | |
| | mg/kg | mg/kg | | Analyst: NV | | Batch: 2535003 |
| Diesel Range Organics (C10-C28) | ND | 25.0 | 1 | 08/25/25 | 08/25/25 | |
| Oil Range Organics (C28-C36) | ND | 50.0 | 1 | 08/25/25 | 08/25/25 | |
| <i>Surrogate: n-Nonane</i> | | | | | | |
| | | 103 % | 61-141 | 08/25/25 | 08/25/25 | |
| Anions by EPA 300.0/9056A | | | | | | |
| | mg/kg | mg/kg | | Analyst: DT | | Batch: 2535005 |
| Chloride | 182 | 20.0 | 1 | 08/25/25 | 08/25/25 | |



Sample Data

| | | |
|---|--|---|
| Devon Energy - Carlsbad 6488 7 Rivers Hwy Artesia NM, 88210 | Project Name: Happy Valley Compressor Station Project Number: 01058-0007 Project Manager: Anna Byers | Reported: 8/26/2025 2:16:13PM |
|---|--|---|

FS34 4'

E508256-15

| Analyte | Result | Reporting Limit | Dilution | Prepared | Analyzed | Notes |
|---|--------|-----------------|----------|-------------|----------|----------------|
| Volatile Organics by EPA 8021B | | | | | | |
| | mg/kg | mg/kg | | Analyst: SL | | Batch: 2535002 |
| Benzene | ND | 0.0250 | 1 | 08/24/25 | 08/25/25 | |
| Ethylbenzene | ND | 0.0250 | 1 | 08/24/25 | 08/25/25 | |
| Toluene | ND | 0.0250 | 1 | 08/24/25 | 08/25/25 | |
| o-Xylene | ND | 0.0250 | 1 | 08/24/25 | 08/25/25 | |
| p,m-Xylene | ND | 0.0500 | 1 | 08/24/25 | 08/25/25 | |
| Total Xylenes | ND | 0.0250 | 1 | 08/24/25 | 08/25/25 | |
| <i>Surrogate: 4-Bromochlorobenzene-PID</i> | | | | | | |
| | | 96.1 % | 70-130 | 08/24/25 | 08/25/25 | |
| Nonhalogenated Organics by EPA 8015D - GRO | | | | | | |
| | mg/kg | mg/kg | | Analyst: SL | | Batch: 2535002 |
| Gasoline Range Organics (C6-C10) | ND | 20.0 | 1 | 08/24/25 | 08/25/25 | |
| <i>Surrogate: 1-Chloro-4-fluorobenzene-FID</i> | | | | | | |
| | | 113 % | 70-130 | 08/24/25 | 08/25/25 | |
| Nonhalogenated Organics by EPA 8015D - DRO/ORO | | | | | | |
| | mg/kg | mg/kg | | Analyst: NV | | Batch: 2535003 |
| Diesel Range Organics (C10-C28) | ND | 25.0 | 1 | 08/25/25 | 08/25/25 | |
| Oil Range Organics (C28-C36) | ND | 50.0 | 1 | 08/25/25 | 08/25/25 | |
| <i>Surrogate: n-Nonane</i> | | | | | | |
| | | 112 % | 61-141 | 08/25/25 | 08/25/25 | |
| Anions by EPA 300.0/9056A | | | | | | |
| | mg/kg | mg/kg | | Analyst: DT | | Batch: 2535005 |
| Chloride | 233 | 20.0 | 1 | 08/25/25 | 08/25/25 | |



Sample Data

| | | |
|---|--|---|
| Devon Energy - Carlsbad 6488 7 Rivers Hwy Artesia NM, 88210 | Project Name: Happy Valley Compressor Station Project Number: 01058-0007 Project Manager: Anna Byers | Reported: 8/26/2025 2:16:13PM |
|---|--|---|

FS35 4'

E508256-16

| Analyte | Result | Reporting Limit | Dilution | Prepared | Analyzed | Notes |
|---|--------|-----------------|----------|-------------|----------|----------------|
| Volatile Organics by EPA 8021B | mg/kg | mg/kg | | Analyst: SL | | Batch: 2535002 |
| Benzene | ND | 0.0250 | 1 | 08/24/25 | 08/25/25 | |
| Ethylbenzene | ND | 0.0250 | 1 | 08/24/25 | 08/25/25 | |
| Toluene | ND | 0.0250 | 1 | 08/24/25 | 08/25/25 | |
| o-Xylene | ND | 0.0250 | 1 | 08/24/25 | 08/25/25 | |
| p,m-Xylene | ND | 0.0500 | 1 | 08/24/25 | 08/25/25 | |
| Total Xylenes | ND | 0.0250 | 1 | 08/24/25 | 08/25/25 | |
| <i>Surrogate: 4-Bromochlorobenzene-PID</i> | | 94.8 % | 70-130 | 08/24/25 | 08/25/25 | |
| Nonhalogenated Organics by EPA 8015D - GRO | mg/kg | mg/kg | | Analyst: SL | | Batch: 2535002 |
| Gasoline Range Organics (C6-C10) | ND | 20.0 | 1 | 08/24/25 | 08/25/25 | |
| <i>Surrogate: 1-Chloro-4-fluorobenzene-FID</i> | | 112 % | 70-130 | 08/24/25 | 08/25/25 | |
| Nonhalogenated Organics by EPA 8015D - DRO/ORO | mg/kg | mg/kg | | Analyst: NV | | Batch: 2535003 |
| Diesel Range Organics (C10-C28) | ND | 25.0 | 1 | 08/25/25 | 08/25/25 | |
| Oil Range Organics (C28-C36) | ND | 50.0 | 1 | 08/25/25 | 08/25/25 | |
| <i>Surrogate: n-Nonane</i> | | 89.3 % | 61-141 | 08/25/25 | 08/25/25 | |
| Anions by EPA 300.0/9056A | mg/kg | mg/kg | | Analyst: DT | | Batch: 2535005 |
| Chloride | 217 | 20.0 | 1 | 08/25/25 | 08/25/25 | |



Sample Data

| | | |
|---|--|---|
| Devon Energy - Carlsbad 6488 7 Rivers Hwy Artesia NM, 88210 | Project Name: Happy Valley Compressor Station Project Number: 01058-0007 Project Manager: Anna Byers | Reported: 8/26/2025 2:16:13PM |
|---|--|---|

FS36 4'

E508256-17

| Analyte | Result | Reporting Limit | Dilution | Prepared | Analyzed | Notes |
|---|--------|-----------------|----------|-------------|----------|----------------|
| Volatile Organics by EPA 8021B | mg/kg | mg/kg | | Analyst: SL | | Batch: 2535002 |
| Benzene | ND | 0.0250 | 1 | 08/24/25 | 08/25/25 | |
| Ethylbenzene | ND | 0.0250 | 1 | 08/24/25 | 08/25/25 | |
| Toluene | ND | 0.0250 | 1 | 08/24/25 | 08/25/25 | |
| o-Xylene | ND | 0.0250 | 1 | 08/24/25 | 08/25/25 | |
| p,m-Xylene | ND | 0.0500 | 1 | 08/24/25 | 08/25/25 | |
| Total Xylenes | ND | 0.0250 | 1 | 08/24/25 | 08/25/25 | |
| <i>Surrogate: 4-Bromochlorobenzene-PID</i> | | 98.3 % | 70-130 | 08/24/25 | 08/25/25 | |
| Nonhalogenated Organics by EPA 8015D - GRO | mg/kg | mg/kg | | Analyst: SL | | Batch: 2535002 |
| Gasoline Range Organics (C6-C10) | ND | 20.0 | 1 | 08/24/25 | 08/25/25 | |
| <i>Surrogate: 1-Chloro-4-fluorobenzene-FID</i> | | 110 % | 70-130 | 08/24/25 | 08/25/25 | |
| Nonhalogenated Organics by EPA 8015D - DRO/ORO | mg/kg | mg/kg | | Analyst: NV | | Batch: 2535003 |
| Diesel Range Organics (C10-C28) | ND | 25.0 | 1 | 08/25/25 | 08/25/25 | |
| Oil Range Organics (C28-C36) | ND | 50.0 | 1 | 08/25/25 | 08/25/25 | |
| <i>Surrogate: n-Nonane</i> | | 87.6 % | 61-141 | 08/25/25 | 08/25/25 | |
| Anions by EPA 300.0/9056A | mg/kg | mg/kg | | Analyst: DT | | Batch: 2535005 |
| Chloride | 230 | 20.0 | 1 | 08/25/25 | 08/25/25 | |



Sample Data

| | | |
|---|--|---|
| Devon Energy - Carlsbad 6488 7 Rivers Hwy Artesia NM, 88210 | Project Name: Happy Valley Compressor Station Project Number: 01058-0007 Project Manager: Anna Byers | Reported: 8/26/2025 2:16:13PM |
|---|--|---|

FS37 4'

E508256-18

| Analyte | Result | Reporting Limit | Dilution | Prepared | Analyzed | Notes |
|---|--------|-----------------|----------|-------------|----------|----------------|
| Volatile Organics by EPA 8021B | | | | | | |
| | mg/kg | mg/kg | | Analyst: SL | | Batch: 2535002 |
| Benzene | ND | 0.0250 | 1 | 08/24/25 | 08/25/25 | |
| Ethylbenzene | ND | 0.0250 | 1 | 08/24/25 | 08/25/25 | |
| Toluene | ND | 0.0250 | 1 | 08/24/25 | 08/25/25 | |
| o-Xylene | ND | 0.0250 | 1 | 08/24/25 | 08/25/25 | |
| p,m-Xylene | ND | 0.0500 | 1 | 08/24/25 | 08/25/25 | |
| Total Xylenes | ND | 0.0250 | 1 | 08/24/25 | 08/25/25 | |
| <i>Surrogate: 4-Bromochlorobenzene-PID</i> | | | | | | |
| | | 97.4 % | 70-130 | 08/24/25 | 08/25/25 | |
| Nonhalogenated Organics by EPA 8015D - GRO | | | | | | |
| | mg/kg | mg/kg | | Analyst: SL | | Batch: 2535002 |
| Gasoline Range Organics (C6-C10) | ND | 20.0 | 1 | 08/24/25 | 08/25/25 | |
| <i>Surrogate: 1-Chloro-4-fluorobenzene-FID</i> | | | | | | |
| | | 112 % | 70-130 | 08/24/25 | 08/25/25 | |
| Nonhalogenated Organics by EPA 8015D - DRO/ORO | | | | | | |
| | mg/kg | mg/kg | | Analyst: NV | | Batch: 2535003 |
| Diesel Range Organics (C10-C28) | ND | 25.0 | 1 | 08/25/25 | 08/25/25 | |
| Oil Range Organics (C28-C36) | ND | 50.0 | 1 | 08/25/25 | 08/25/25 | |
| <i>Surrogate: n-Nonane</i> | | | | | | |
| | | 86.9 % | 61-141 | 08/25/25 | 08/25/25 | |
| Anions by EPA 300.0/9056A | | | | | | |
| | mg/kg | mg/kg | | Analyst: DT | | Batch: 2535005 |
| Chloride | 239 | 20.0 | 1 | 08/25/25 | 08/25/25 | |



Sample Data

| | | |
|---|--|---|
| Devon Energy - Carlsbad 6488 7 Rivers Hwy Artesia NM, 88210 | Project Name: Happy Valley Compressor Station Project Number: 01058-0007 Project Manager: Anna Byers | Reported: 8/26/2025 2:16:13PM |
|---|--|---|

FS38 4'

E508256-19

| Analyte | Result | Reporting Limit | Dilution | Prepared | Analyzed | Notes |
|---|--------|-----------------|----------|-------------|----------|----------------|
| Volatile Organics by EPA 8021B | mg/kg | mg/kg | | Analyst: SL | | Batch: 2535002 |
| Benzene | ND | 0.0250 | 1 | 08/24/25 | 08/25/25 | |
| Ethylbenzene | ND | 0.0250 | 1 | 08/24/25 | 08/25/25 | |
| Toluene | ND | 0.0250 | 1 | 08/24/25 | 08/25/25 | |
| o-Xylene | ND | 0.0250 | 1 | 08/24/25 | 08/25/25 | |
| p,m-Xylene | ND | 0.0500 | 1 | 08/24/25 | 08/25/25 | |
| Total Xylenes | ND | 0.0250 | 1 | 08/24/25 | 08/25/25 | |
| <i>Surrogate: 4-Bromochlorobenzene-PID</i> | | 95.1 % | 70-130 | 08/24/25 | 08/25/25 | |
| Nonhalogenated Organics by EPA 8015D - GRO | mg/kg | mg/kg | | Analyst: SL | | Batch: 2535002 |
| Gasoline Range Organics (C6-C10) | ND | 20.0 | 1 | 08/24/25 | 08/25/25 | |
| <i>Surrogate: 1-Chloro-4-fluorobenzene-FID</i> | | 113 % | 70-130 | 08/24/25 | 08/25/25 | |
| Nonhalogenated Organics by EPA 8015D - DRO/ORO | mg/kg | mg/kg | | Analyst: NV | | Batch: 2535003 |
| Diesel Range Organics (C10-C28) | ND | 25.0 | 1 | 08/25/25 | 08/25/25 | |
| Oil Range Organics (C28-C36) | ND | 50.0 | 1 | 08/25/25 | 08/25/25 | |
| <i>Surrogate: n-Nonane</i> | | 88.5 % | 61-141 | 08/25/25 | 08/25/25 | |
| Anions by EPA 300.0/9056A | mg/kg | mg/kg | | Analyst: DT | | Batch: 2535005 |
| Chloride | 174 | 20.0 | 1 | 08/25/25 | 08/25/25 | |



QC Summary Data

| | | |
|---|--|---|
| Devon Energy - Carlsbad 6488 7 Rivers Hwy Artesia NM, 88210 | Project Name: Happy Valley Compressor Station Project Number: 01058-0007 Project Manager: Anna Byers | Reported: 8/26/2025 2:16:13PM |
|---|--|---|

Volatile Organics by EPA 8021B

Analyst: SL

| Analyte | Result mg/kg | Reporting Limit mg/kg | Spike Level mg/kg | Source Result mg/kg | Rec % | Rec Limits % | RPD % | RPD Limit % | Notes |
|---------|-----------------|-----------------------------|-------------------------|---------------------------|----------|--------------------|----------|-------------------|-------|
|---------|-----------------|-----------------------------|-------------------------|---------------------------|----------|--------------------|----------|-------------------|-------|

Blank (2535002-BLK1)

Prepared: 08/24/25 Analyzed: 08/24/25

| | | | | | | | | | |
|-------------------------------------|------|--------|------|--|------|--------|--|--|--|
| Benzene | ND | 0.0250 | | | | | | | |
| Ethylbenzene | ND | 0.0250 | | | | | | | |
| Toluene | ND | 0.0250 | | | | | | | |
| o-Xylene | ND | 0.0250 | | | | | | | |
| p,m-Xylene | ND | 0.0500 | | | | | | | |
| Total Xylenes | ND | 0.0250 | | | | | | | |
| Surrogate: 4-Bromochlorobenzene-PID | 7.63 | | 8.00 | | 95.4 | 70-130 | | | |

LCS (2535002-BS1)

Prepared: 08/24/25 Analyzed: 08/24/25

| | | | | | | | | | |
|-------------------------------------|------|--------|------|--|------|--------|--|--|--|
| Benzene | 4.66 | 0.0250 | 5.00 | | 93.2 | 70-130 | | | |
| Ethylbenzene | 4.63 | 0.0250 | 5.00 | | 92.7 | 70-130 | | | |
| Toluene | 4.66 | 0.0250 | 5.00 | | 93.2 | 70-130 | | | |
| o-Xylene | 4.68 | 0.0250 | 5.00 | | 93.6 | 70-130 | | | |
| p,m-Xylene | 9.45 | 0.0500 | 10.0 | | 94.5 | 70-130 | | | |
| Total Xylenes | 14.1 | 0.0250 | 15.0 | | 94.2 | 70-130 | | | |
| Surrogate: 4-Bromochlorobenzene-PID | 7.56 | | 8.00 | | 94.6 | 70-130 | | | |

Matrix Spike (2535002-MS1)

Source: E508256-10

Prepared: 08/24/25 Analyzed: 08/24/25

| | | | | | | | | | |
|-------------------------------------|------|--------|------|----|------|--------|--|--|--|
| Benzene | 4.21 | 0.0250 | 5.00 | ND | 84.2 | 70-130 | | | |
| Ethylbenzene | 4.13 | 0.0250 | 5.00 | ND | 82.6 | 70-130 | | | |
| Toluene | 4.18 | 0.0250 | 5.00 | ND | 83.6 | 70-130 | | | |
| o-Xylene | 4.20 | 0.0250 | 5.00 | ND | 83.9 | 70-130 | | | |
| p,m-Xylene | 8.44 | 0.0500 | 10.0 | ND | 84.4 | 70-130 | | | |
| Total Xylenes | 12.6 | 0.0250 | 15.0 | ND | 84.2 | 70-130 | | | |
| Surrogate: 4-Bromochlorobenzene-PID | 7.67 | | 8.00 | | 95.9 | 70-130 | | | |

Matrix Spike Dup (2535002-MSD1)

Source: E508256-10

Prepared: 08/24/25 Analyzed: 08/24/25

| | | | | | | | | | |
|-------------------------------------|------|--------|------|----|------|--------|------|----|--|
| Benzene | 4.54 | 0.0250 | 5.00 | ND | 90.9 | 70-130 | 7.64 | 27 | |
| Ethylbenzene | 4.50 | 0.0250 | 5.00 | ND | 90.0 | 70-130 | 8.55 | 26 | |
| Toluene | 4.54 | 0.0250 | 5.00 | ND | 90.7 | 70-130 | 8.09 | 20 | |
| o-Xylene | 4.57 | 0.0250 | 5.00 | ND | 91.4 | 70-130 | 8.46 | 25 | |
| p,m-Xylene | 9.19 | 0.0500 | 10.0 | ND | 91.9 | 70-130 | 8.48 | 23 | |
| Total Xylenes | 13.8 | 0.0250 | 15.0 | ND | 91.7 | 70-130 | 8.47 | 26 | |
| Surrogate: 4-Bromochlorobenzene-PID | 7.69 | | 8.00 | | 96.2 | 70-130 | | | |



QC Summary Data

| | | |
|---|--|---|
| Devon Energy - Carlsbad 6488 7 Rivers Hwy Artesia NM, 88210 | Project Name: Happy Valley Compressor Station Project Number: 01058-0007 Project Manager: Anna Byers | Reported: 8/26/2025 2:16:13PM |
|---|--|---|

Nonhalogenated Organics by EPA 8015D - GRO

Analyst: SL

| Analyte | Result mg/kg | Reporting Limit mg/kg | Spike Level mg/kg | Source Result mg/kg | Rec % | Rec Limits % | RPD % | RPD Limit % | Notes |
|---------|-----------------|-----------------------------|-------------------------|---------------------------|----------|--------------------|----------|-------------------|-------|
|---------|-----------------|-----------------------------|-------------------------|---------------------------|----------|--------------------|----------|-------------------|-------|

Blank (2535002-BLK1)

Prepared: 08/24/25 Analyzed: 08/24/25

| | | | | | | | | | |
|---|------|------|------|--|-----|--------|--|--|--|
| Gasoline Range Organics (C6-C10) | ND | 20.0 | | | | | | | |
| Surrogate: 1-Chloro-4-fluorobenzene-FID | 9.11 | | 8.00 | | 114 | 70-130 | | | |

LCS (2535002-BS2)

Prepared: 08/24/25 Analyzed: 08/24/25

| | | | | | | | | | |
|---|------|------|------|--|-----|--------|--|--|--|
| Gasoline Range Organics (C6-C10) | 55.8 | 20.0 | 50.0 | | 112 | 70-130 | | | |
| Surrogate: 1-Chloro-4-fluorobenzene-FID | 9.21 | | 8.00 | | 115 | 70-130 | | | |

Matrix Spike (2535002-MS2)

Source: E508256-10

Prepared: 08/24/25 Analyzed: 08/24/25

| | | | | | | | | | |
|---|------|------|------|----|-----|--------|--|--|--|
| Gasoline Range Organics (C6-C10) | 50.1 | 20.0 | 50.0 | ND | 100 | 70-130 | | | |
| Surrogate: 1-Chloro-4-fluorobenzene-FID | 8.74 | | 8.00 | | 109 | 70-130 | | | |

Matrix Spike Dup (2535002-MSD2)

Source: E508256-10

Prepared: 08/24/25 Analyzed: 08/24/25

| | | | | | | | | | |
|---|------|------|------|----|-----|--------|------|----|--|
| Gasoline Range Organics (C6-C10) | 56.3 | 20.0 | 50.0 | ND | 113 | 70-130 | 11.6 | 20 | |
| Surrogate: 1-Chloro-4-fluorobenzene-FID | 9.02 | | 8.00 | | 113 | 70-130 | | | |



QC Summary Data

| | | |
|---|--|---|
| Devon Energy - Carlsbad 6488 7 Rivers Hwy Artesia NM, 88210 | Project Name: Happy Valley Compressor Station Project Number: 01058-0007 Project Manager: Anna Byers | Reported: 8/26/2025 2:16:13PM |
|---|--|---|

Nonhalogenated Organics by EPA 8015D - DRO/ORO

Analyst: KH

| Analyte | Result mg/kg | Reporting Limit mg/kg | Spike Level mg/kg | Source Result mg/kg | Rec % | Rec Limits % | RPD % | RPD Limit % | Notes |
|---------|-----------------|-----------------------------|-------------------------|---------------------------|----------|--------------------|----------|-------------------|-------|
|---------|-----------------|-----------------------------|-------------------------|---------------------------|----------|--------------------|----------|-------------------|-------|

Blank (2535003-BLK1)

Prepared: 08/25/25 Analyzed: 08/25/25

| | | | | | | | | | |
|---------------------------------|------|------|------|--|------|--------|--|--|--|
| Diesel Range Organics (C10-C28) | ND | 25.0 | | | | | | | |
| Oil Range Organics (C28-C36) | ND | 50.0 | | | | | | | |
| Surrogate: n-Nonane | 43.5 | | 50.0 | | 86.9 | 61-141 | | | |

LCS (2535003-BS1)

Prepared: 08/25/25 Analyzed: 08/25/25

| | | | | | | | | | |
|---------------------------------|------|------|------|--|------|--------|--|--|--|
| Diesel Range Organics (C10-C28) | 220 | 25.0 | 250 | | 88.0 | 66-144 | | | |
| Surrogate: n-Nonane | 43.3 | | 50.0 | | 86.7 | 61-141 | | | |

Matrix Spike (2535003-MS1)

Source: E508251-01

Prepared: 08/25/25 Analyzed: 08/25/25

| | | | | | | | | | |
|---------------------------------|------|------|------|----|------|--------|--|--|--|
| Diesel Range Organics (C10-C28) | 223 | 25.0 | 250 | ND | 89.3 | 56-156 | | | |
| Surrogate: n-Nonane | 43.5 | | 50.0 | | 87.1 | 61-141 | | | |

Matrix Spike Dup (2535003-MSD1)

Source: E508251-01

Prepared: 08/25/25 Analyzed: 08/25/25

| | | | | | | | | | |
|---------------------------------|------|------|------|----|------|--------|------|----|--|
| Diesel Range Organics (C10-C28) | 220 | 25.0 | 250 | ND | 87.8 | 56-156 | 1.65 | 20 | |
| Surrogate: n-Nonane | 42.7 | | 50.0 | | 85.3 | 61-141 | | | |



QC Summary Data

| | | |
|---|--|---|
| Devon Energy - Carlsbad 6488 7 Rivers Hwy Artesia NM, 88210 | Project Name: Happy Valley Compressor Station Project Number: 01058-0007 Project Manager: Anna Byers | Reported: 8/26/2025 2:16:13PM |
|---|--|---|

Anions by EPA 300.0/9056A

Analyst: DT

| Analyte | Result mg/kg | Reporting Limit mg/kg | Spike Level mg/kg | Source Result mg/kg | Rec % | Rec Limits % | RPD % | RPD Limit % | Notes |
|---------|-----------------|-----------------------------|-------------------------|---------------------------|----------|--------------------|----------|-------------------|-------|
|---------|-----------------|-----------------------------|-------------------------|---------------------------|----------|--------------------|----------|-------------------|-------|

Blank (2535005-BLK1)

Prepared: 08/25/25 Analyzed: 08/25/25

Chloride ND 20.0

LCS (2535005-BS1)

Prepared: 08/25/25 Analyzed: 08/25/25

Chloride 254 20.0 250 102 90-110

Matrix Spike (2535005-MS1)

Source: E508256-05

Prepared: 08/25/25 Analyzed: 08/25/25

Chloride 387 20.0 250 143 97.4 80-120

Matrix Spike Dup (2535005-MSD1)

Source: E508256-05

Prepared: 08/25/25 Analyzed: 08/25/25

Chloride 387 20.0 250 143 97.3 80-120 0.110 20

QC Summary Report Comment:

Calculations are based off of the raw (non-rounded) data. However, for reporting purposes all QC data is rounded to three significant figures. Therefore, hand calculated values may differ slightly.



Definitions and Notes

| | | | |
|-------------------------|------------------|---------------------------------|------------------|
| Devon Energy - Carlsbad | Project Name: | Happy Valley Compressor Station | |
| 6488 7 Rivers Hwy | Project Number: | 01058-0007 | Reported: |
| Artesia NM, 88210 | Project Manager: | Anna Byers | 08/26/25 14:16 |

ND Analyte NOT DETECTED at or above the reporting limit

NR Not Reported

RPD Relative Percent Difference

DNI Did Not Ignite

DNR Did not react with the addition of acid or base.

Note (1): Methods marked with ** are non-accredited methods.

Note (2): Soil data is reported on an "as received" weight basis, unless reported otherwise.



| Client Information | | | | Invoice Information | | | | Lab Use Only | | | | TAT | | | | State | | | |
|---|--|--|--|---|--|--|--|--------------|--|------------|--|-----|----|----|-----|-------|----|----|----|
| Client: Devon Energy Production Company, LP | | | | Company: Devon Energy Production Company, L | | | | Lab WO# | | Job Number | | 1D | 2D | 3D | Std | NM | CO | UT | TX |
| Project: Happy Valley Compressor Station | | | | Address: 5315 Buena Vista Dr. | | | | E508250 | | 01058-0007 | | x | | | | x | | | |
| Project Manager: Anna Byers | | | | City, State, Zip: Carlsbad, NM, 88220 | | | | | | | | | | | | | | | |
| Address: 13000 W County Rd 100 | | | | Phone: 575-885-7502 | | | | | | | | | | | | | | | |
| City, State, Zip: Odessa, TX, 79765 | | | | Email: jim.raley@dvn.com | | | | | | | | | | | | | | | |
| Phone: 432-305-6415 | | | | Miscellaneous: WO: 9005003956; PN: 22712 | | | | | | | | | | | | | | | |
| Email: NMTXGeoGroup@etechnv.com | | | | IN: nAPP2520425249 | | | | | | | | | | | | | | | |

| Sample Information | | | | | | | | | | Analysis and Method | | | | | | | | EPA Program | | | | | | | |
|--------------------|--------------|--------|-------------------|-----------|-------|------------|-----------------|-----------------|--------------|---------------------|----------------|----------------|---------------|------------|------------|------|-----|-------------|------------|---|----|---|---------|-------------|---------|
| Time Sampled | Date Sampled | Matrix | No. of Containers | Sample ID | Depth | Lab Number | DRO/ORO by 8015 | GRO/DRO by 8015 | BTEX by 8021 | VOC by 8260 | Chloride 300.0 | TEEQ 1005 - TX | RCRA 8 Metals | BGDOC - NM | BGDOC - TX | SDWA | CWA | RCRA | Compliance | Y | or | N | PWSID # | Sample Temp | Remarks |
| 9:15 | 8/21/2025 | S | 1 | FS20 | 4' | 1 | | | | | | | | X | | | | | | | | | | 3.5 | |
| 9:20 | 8/21/2025 | S | 1 | FS21 | 4' | 2 | | | | | | | | X | | | | | | | | | | 3.4 | |
| 9:25 | 8/21/2025 | S | 1 | FS22 | 4' | 3 | | | | | | | | X | | | | | | | | | | 3.7 | |
| 9:40 | 8/21/2025 | S | 1 | FS23 | 4' | 4 | | | | | | | | X | | | | | | | | | | 3.9 | |
| 10:55 | 8/21/2025 | S | 1 | FS24 | 4' | 5 | | | | | | | | X | | | | | | | | | | 4.4 | |
| 11:00 | 8/21/2025 | S | 1 | FS25 | 4' | 6 | | | | | | | | X | | | | | | | | | | 4.1 | |
| 11:05 | 8/21/2025 | S | 1 | FS26 | 4' | 7 | | | | | | | | X | | | | | | | | | | 3.6 | |
| 11:10 | 8/21/2025 | S | 1 | FS27 | 4' | 8 | | | | | | | | X | | | | | | | | | | 3.8 | |
| 11:30 | 8/21/2025 | S | 1 | FS28 | 4' | 9 | | | | | | | | X | | | | | | | | | | 4.0 | |
| 11:35 | 8/21/2025 | S | 1 | FS29 | 4' | 10 | | | | | | | | X | | | | | | | | | | 3.7 | |

Additional Instructions:

I, (field sampler), attest to the validity and authenticity of this sample. I am aware that tampering with or intentionally mislabeling the sample location, date or time of collection is considered fraud and may be grounds for legal action.

| | | | | | | | | | | | |
|----------------------------------|-----------|------|--------------------------|---------|------|--|--|--|--|--|--|
| Sampled by: <u>Haleigh Blume</u> | | | | | | Samples requiring thermal preservation must be received on ice the day they are sampled or received packed on ice at a temp above 0 but less than 6°C on subsequent days. Lab Use Only Received on ice: <input checked="" type="radio"/> Y <input type="radio"/> N | | | | | |
| Relinquished by: (Signature) | Date | Time | Received by: (Signature) | Date | Time | | | | | | |
| <u>[Signature]</u> | 8/21/2025 | | <u>Michelle Gonzales</u> | 8-22-25 | 1000 | | | | | | |
| Relinquished by: (Signature) | Date | Time | Received by: (Signature) | Date | Time | | | | | | |
| <u>Michelle Gonzales</u> | 8-22-25 | 1215 | <u>Marissa Gonzales</u> | 8-22-25 | 1215 | | | | | | |
| Relinquished by: (Signature) | Date | Time | Received by: (Signature) | Date | Time | | | | | | |
| <u>Marissa Gonzales</u> | 8-22-25 | 1550 | <u>Noe SA</u> | 8-22-25 | 1550 | | | | | | |
| Relinquished by: (Signature) | Date | Time | Received by: (Signature) | Date | Time | | | | | | |
| | | | | | | | | | | | |

Sample Matrix: S - Soil, Sd - Solid, Sg - Sludge, A - Aqueous, O - Other _____ Container Type: g - glass, p - poly/plastic, ag - amber glass, v - VOA

Note: Samples are discarded 14 days after results are reported unless other arrangements are made. Hazardous samples will be returned to client or disposed of at the client expense. The report for the analysis of the above samples is applicable only to those samples received by the laboratory with this COC. The liability of the laboratory is limited to the amount paid for on the report.

| Client Information | | Invoice Information | | Lab Use Only | | TAT | | State | | | | | |
|---|--|--|--|--------------|------------|-----|----|-------|-----|----|----|----|----|
| Client: Devon Energy Production Company, LP | | Company: Devon Energy Production Company, LP | | Lab WO# | Job Number | 1D | 2D | 3D | Std | NM | CO | UT | TX |
| Project: Happy Valley Compressor Station | | Address: 5315 Buena Vista Dr. | | E508250 | 010580007 | x | | | | x | | | |
| Project Manager: Anna Byers | | City, State, Zip: Carlsbad, NM, 88220 | | | | | | | | | | | |
| Address: 13000 W County Rd 100 | | Phone: 575-885-7502 | | | | | | | | | | | |
| City, State, Zip: Odessa, TX, 79765 | | Email: jim.raley@dvn.com | | | | | | | | | | | |
| Phone: 432-305-6415 | | Miscellaneous: WO: 9005003956; PN: 22712 | | | | | | | | | | | |
| Email: NMTXGeoGroup@etechnv.com | | IN: nAPP2520425249 | | | | | | | | | | | |

| Sample Information | | | | | | | | | | Analysis and Method | | | | EPA Program | | | | | |
|--------------------|--------------|--------|-------------------|-----------|-------|------------|-----------------|-----------------|--------------|---------------------|----------------|----------------|---------------|-------------|------------|------|-----|------|--|
| Time Sampled | Date Sampled | Matrix | No. of Containers | Sample ID | Depth | Lab Number | DRO/DRO by 8015 | GRO/DRO by 8015 | BTEX by 8021 | VOC by 8260 | Chloride 300.0 | TEEQ 1005 - TX | RCRA 8 Metals | BGDOC - NM | BGDOC - TX | SDWA | CWA | RCRA | |
| 11:40 | 8/21/2025 | S | 1 | FS30 | 4' | 11 | | | | | | | | X | | | | | |
| 14:00 | 8/21/2025 | S | 1 | FS31 | 4' | 12 | | | | | | | | X | | | | | |
| 14:05 | 8/21/2025 | S | 1 | FS32 | 4' | 13 | | | | | | | | X | | | | | |
| 14:10 | 8/21/2025 | S | 1 | FS33 | 4' | 14 | | | | | | | | X | | | | | |
| 14:15 | 8/21/2025 | S | 1 | FS34 | 4' | 15 | | | | | | | | X | | | | | |
| 14:20 | 8/21/2025 | S | 1 | FS35 | 4' | 16 | | | | | | | | X | | | | | |
| 14:25 | 8/21/2025 | S | 1 | FS36 | 4' | 17 | | | | | | | | X | | | | | |
| 14:30 | 8/21/2025 | S | 1 | FS37 | 4' | 18 | | | | | | | | X | | | | | |
| 14:35 | 8/21/2025 | S | 1 | FS38 | 4' | 19 | | | | | | | | X | | | | | |

Additional Instructions:

I, (field sampler), attest to the validity and authenticity of this sample. I am aware that tampering with or intentionally mislabeling the sample location, date or time of collection is considered fraud and may be grounds for legal action.

Sampled by: Haleigh Blume

| | | | | | | |
|--|-------------------|--------------|--|-----------------|--------------|---|
| Relinquished by: (Signature) <i>Haleigh Blume</i> | Date 8/21/2025 | Time 1000 | Received by: (Signature) <i>Michelle Gonzales</i> | Date 8-22-25 | Time 1215 | Samples requiring thermal preservation must be received on ice the day they are sampled or received packed on ice at a temp above 0 but less than 6°C on subsequent days. |
| Relinquished by: (Signature) <i>Michelle Gonzales</i> | Date 8-22-25 | Time 1215 | Received by: (Signature) <i>Marissa Gonzales</i> | Date 8-22-25 | Time 1550 | |
| Relinquished by: (Signature) <i>Marissa Gonzales</i> | Date 8-22-25 | Time 1550 | Received by: (Signature) <i>Ne Sgo</i> | Date 8-22-25 | Time | |
| Relinquished by: (Signature) | Date | Time | Received by: (Signature) | Date | Time | |

Sample Matrix: S - Soil, Sd - Solid, Sg - Sludge, A - Aqueous, O - Other _____ Container Type: g - glass, p - poly/plastic, ag - amber glass, v - VOA

Note: Samples are discarded 14 days after results are reported unless other arrangements are made. Hazardous samples will be returned to client or disposed of at the client expense. The report for the analysis of the above samples is applicable only to those samples received by the laboratory with this COC. The liability of the laboratory is limited to the amount paid for on the report.

Released to Imaging: 3/25/2026 1:53:27 PM

Page 31 of 32

Received by OCD: 3/3/2026 9:35:44 AM

Page 231 of 562

Envirotech Analytical Laboratory

Printed: 8/25/2025 9:20:37AM

Sample Receipt Checklist (SRC)

Instructions: Please take note of any NO checkmarks.

If we receive no response concerning these items within 24 hours of the date of this notice, all the samples will be analyzed as requested.

| | | | | | |
|---------|-------------------------|-----------------|----------------------------|----------------|--------------|
| Client: | Devon Energy - Carlsbad | Date Received: | 08/22/25 15:50 | Work Order ID: | E508256 |
| Phone: | (575) 748-0176 | Date Logged In: | 08/22/25 15:04 | Logged In By: | Caitlin Mars |
| Email: | anna@etechnv.com | Due Date: | 08/25/25 07:00 (1 day TAT) | | |

Chain of Custody (COC)

- 1. Does the sample ID match the COC? Yes
- 2. Does the number of samples per sampling site location match the COC? Yes
- 3. Were samples dropped off by client or carrier? Yes
- 4. Was the COC complete, i.e., signatures, dates/times, requested analyses? Yes
- 5. Were all samples received within holding time? Yes

Carrier: Courier

Note: Analysis, such as pH which should be conducted in the field, i.e, 15 minute hold time, are not included in this discussion.

Comments/Resolution

Sample Turn Around Time (TAT)

- 6. Did the COC indicate standard TAT, or Expedited TAT? Yes

Sample Cooler

- 7. Was a sample cooler received? Yes
- 8. If yes, was cooler received in good condition? Yes
- 9. Was the sample(s) received intact, i.e., not broken? Yes
- 10. Were custody/security seals present? No
- 11. If yes, were custody/security seals intact? NA
- 12. Was the sample received on ice? Yes

Note: Thermal preservation is not required, if samples are received within 15 minutes of sampling

- 13. See COC for individual sample temps. Samples outside of 0°C-6°C will be recorded in comments.

Sample Container

- 14. Are aqueous VOC samples present? No
- 15. Are VOC samples collected in VOA Vials? NA
- 16. Is the head space less than 6-8 mm (pea sized or less)? NA
- 17. Was a trip blank (TB) included for VOC analyses? NA
- 18. Are non-VOC samples collected in the correct containers? Yes
- 19. Is the appropriate volume/weight or number of sample containers collected? Yes

Field Label

- 20. Were field sample labels filled out with the minimum information:
 - Sample ID? Yes
 - Date/Time Collected? Yes
 - Collectors name? Yes

Sample Preservation

- 21. Does the COC or field labels indicate the samples were preserved? No
- 22. Are sample(s) correctly preserved? NA
- 24. Is lab filtration required and/or requested for dissolved metals? No

Multiphase Sample Matrix

- 26. Does the sample have more than one phase, i.e., multiphase? No
- 27. If yes, does the COC specify which phase(s) is to be analyzed? NA

Subcontract Laboratory

- 28. Are samples required to get sent to a subcontract laboratory? No
- 29. Was a subcontract laboratory specified by the client and if so who? NA Subcontract Lab: NA

Client Instruction

Signature of client authorizing changes to the COC or sample disposition.

Date



envirotech Inc.

Report to:
Anna Byers

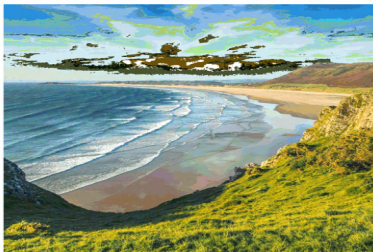

envirotech

Practical Solutions for a Better Tomorrow

Analytical Report

Devon Energy - Carlsbad

Project Name: Happy Valley Compressor Station

Work Order: E511369

Job Number: 01058-0007

Received: 11/26/2025

Revision: 1

Report Reviewed By:

Walter Hinchman
Laboratory Director
12/4/25

5796 U.S. Hwy 64
Farmington, NM 87401

Phone: (505) 632-1881
Envirotech-inc.com



Envirotech Inc. certifies the test results meet all requirements of TNI unless noted otherwise.
Statement of Data Authenticity: Envirotech Inc, attests the data reported has not been altered in any way.
Partial or incomplete reproduction of this report is prohibited, unless approved by Envirotech Inc.
Envirotech Inc, holds the Utah TNI certification NM00979 for data reported.
Envirotech Inc, holds the Texas TNI certification T104704557 for data reported.

Date Reported: 12/4/25

Anna Byers
333 W Sheridan Avenue
Oklahoma City, OK 73102-5010



Project Name: Happy Valley Compressor Station
Workorder: E511369
Date Received: 11/26/2025 1:48:00PM

Anna Byers,

Thank you for choosing Envirotech, Inc. as your analytical testing laboratory for the sample(s) received on, 11/26/2025 1:48:00PM, under the Project Name: Happy Valley Compressor Station.

The analytical test results summarized in this report with the Project Name: Happy Valley Compressor Station apply to the individual samples collected, identified and submitted bearing the project name on the enclosed chain-of-custody. Subcontracted sample analyses not conducted by Envirotech, Inc., are attached in full as issued by the subcontract laboratory.

Please review the Chain-of-Custody (COC) and Sample Receipt Checklist (SRC) for any issues regarding sample receipt temperature, containers, preservation etc. To best understand your test results, review the entire report summarizing your sample data and the associated quality control batch data.

All reported data in this analytical report were analyzed according to the referenced method(s) and are in compliance with the latest NELAC/TNI standards, unless otherwise noted. Samples or analytical quality control parameters not meeting specific QC criteria are qualified with a data flag. Data flag definitions are located in the Notes and Definitions section of this analytical report.

If you have any questions concerning this report, please feel free to contact Envirotech, Inc.

Respectfully,

Walter Hinchman
Laboratory Director
Office: 505-632-1881
Cell: 775-287-1762
whinchman@envirotech-inc.com

Raina Schwanz
Laboratory Administrator
Office: 505-632-1881
rainaschwanz@envirotech-inc.com

Field Offices:

Southern New Mexico Area

Lynn Jarboe
Laboratory Technical Representative
Office: 505-421-LABS(5227)
Cell: 505-320-4759
ljjarboe@envirotech-inc.com

Michelle Gonzales
Client Representative
Office: 505-421-LABS(5227)
Cell: 505-947-8222
mgonzales@envirotech-inc.com

Envirotech Web Address: www.envirotech-inc.com

Table of Contents

| | |
|---|----|
| Title Page | 1 |
| Cover Page | 2 |
| Table of Contents | 3 |
| Sample Summary | 4 |
| Sample Data | 5 |
| FS39 5' | 5 |
| FS40 5' | 6 |
| FS41 5' | 7 |
| QC Summary Data | 8 |
| QC - Volatile Organics by EPA 8021B | 8 |
| QC - Nonhalogenated Organics by EPA 8015D - GRO | 9 |
| QC - Nonhalogenated Organics by EPA 8015D - DRO/ORO | 10 |
| QC - Anions by EPA 300.0/9056A | 11 |
| Definitions and Notes | 12 |
| Chain of Custody etc. | 13 |

Sample Summary

| | | |
|--|--|------------------------------------|
| Devon Energy - Carlsbad 333 W Sheridan Avenue Oklahoma City OK, 73102-5010 | Project Name: Happy Valley Compressor Station Project Number: 01058-0007 Project Manager: Anna Byers | Reported: 12/04/25 16:11 |
|--|--|------------------------------------|

| Client Sample ID | Lab Sample ID | Matrix | Sampled | Received | Container |
|------------------|---------------|--------|----------|----------|------------------|
| FS39 5' | E511369-01A | Soil | 11/25/25 | 11/26/25 | Glass Jar, 2 oz. |
| FS40 5' | E511369-02A | Soil | 11/25/25 | 11/26/25 | Glass Jar, 2 oz. |
| FS41 5' | E511369-03A | Soil | 11/25/25 | 11/26/25 | Glass Jar, 2 oz. |



Sample Data

| | | |
|--|--|---|
| Devon Energy - Carlsbad 333 W Sheridan Avenue Oklahoma City OK, 73102-5010 | Project Name: Happy Valley Compressor Station Project Number: 01058-0007 Project Manager: Anna Byers | Reported: 12/4/2025 4:11:07PM |
|--|--|---|

FS39 5'

E511369-01

| Analyte | Result | Reporting Limit | Dilution | Prepared | Analyzed | Notes |
|---|--------|-----------------|----------|-------------|----------|----------------|
| Volatile Organics by EPA 8021B | | mg/kg | mg/kg | Analyst: SL | | Batch: 2548059 |
| Benzene | ND | 0.0250 | 1 | 12/01/25 | 12/01/25 | |
| Ethylbenzene | ND | 0.0250 | 1 | 12/01/25 | 12/01/25 | |
| Toluene | ND | 0.0250 | 1 | 12/01/25 | 12/01/25 | |
| o-Xylene | ND | 0.0250 | 1 | 12/01/25 | 12/01/25 | |
| p,m-Xylene | ND | 0.0500 | 1 | 12/01/25 | 12/01/25 | |
| Total Xylenes | ND | 0.0250 | 1 | 12/01/25 | 12/01/25 | |
| <i>Surrogate: 4-Bromochlorobenzene-PID</i> | | 107 % | 70-130 | 12/01/25 | 12/01/25 | |
| Nonhalogenated Organics by EPA 8015D - GRO | | mg/kg | mg/kg | Analyst: SL | | Batch: 2548059 |
| Gasoline Range Organics (C6-C10) | ND | 20.0 | 1 | 12/01/25 | 12/01/25 | |
| <i>Surrogate: 1-Chloro-4-fluorobenzene-FID</i> | | 88.7 % | 70-130 | 12/01/25 | 12/01/25 | |
| Nonhalogenated Organics by EPA 8015D - DRO/ORO | | mg/kg | mg/kg | Analyst: KH | | Batch: 2549003 |
| Diesel Range Organics (C10-C28) | ND | 25.0 | 1 | 12/01/25 | 12/01/25 | |
| Oil Range Organics (C28-C36) | ND | 50.0 | 1 | 12/01/25 | 12/01/25 | |
| <i>Surrogate: n-Nonane</i> | | 104 % | 61-141 | 12/01/25 | 12/01/25 | |
| Anions by EPA 300.0/9056A | | mg/kg | mg/kg | Analyst: TP | | Batch: 2549012 |
| Chloride | ND | 20.0 | 1 | 12/01/25 | 12/01/25 | |



Sample Data

| | | |
|--|--|---|
| Devon Energy - Carlsbad 333 W Sheridan Avenue Oklahoma City OK, 73102-5010 | Project Name: Happy Valley Compressor Station Project Number: 01058-0007 Project Manager: Anna Byers | Reported: 12/4/2025 4:11:07PM |
|--|--|---|

FS40 5'

E511369-02

| Analyte | Result | Reporting Limit | Dilution | Prepared | Analyzed | Notes |
|---|--------|-----------------|----------|-------------|----------|----------------|
| Volatile Organics by EPA 8021B | | | | | | |
| | mg/kg | mg/kg | | Analyst: SL | | Batch: 2548059 |
| Benzene | ND | 0.0250 | 1 | 12/01/25 | 12/01/25 | |
| Ethylbenzene | ND | 0.0250 | 1 | 12/01/25 | 12/01/25 | |
| Toluene | ND | 0.0250 | 1 | 12/01/25 | 12/01/25 | |
| o-Xylene | ND | 0.0250 | 1 | 12/01/25 | 12/01/25 | |
| p,m-Xylene | ND | 0.0500 | 1 | 12/01/25 | 12/01/25 | |
| Total Xylenes | ND | 0.0250 | 1 | 12/01/25 | 12/01/25 | |
| <i>Surrogate: 4-Bromochlorobenzene-PID</i> | | | | | | |
| | | 106 % | 70-130 | 12/01/25 | 12/01/25 | |
| Nonhalogenated Organics by EPA 8015D - GRO | | | | | | |
| | mg/kg | mg/kg | | Analyst: SL | | Batch: 2548059 |
| Gasoline Range Organics (C6-C10) | ND | 20.0 | 1 | 12/01/25 | 12/01/25 | |
| <i>Surrogate: 1-Chloro-4-fluorobenzene-FID</i> | | | | | | |
| | | 88.9 % | 70-130 | 12/01/25 | 12/01/25 | |
| Nonhalogenated Organics by EPA 8015D - DRO/ORO | | | | | | |
| | mg/kg | mg/kg | | Analyst: KH | | Batch: 2549003 |
| Diesel Range Organics (C10-C28) | ND | 25.0 | 1 | 12/01/25 | 12/01/25 | |
| Oil Range Organics (C28-C36) | ND | 50.0 | 1 | 12/01/25 | 12/01/25 | |
| <i>Surrogate: n-Nonane</i> | | | | | | |
| | | 104 % | 61-141 | 12/01/25 | 12/01/25 | |
| Anions by EPA 300.0/9056A | | | | | | |
| | mg/kg | mg/kg | | Analyst: TP | | Batch: 2549012 |
| Chloride | 82.5 | 20.0 | 1 | 12/01/25 | 12/01/25 | |



Sample Data

| | | |
|--|--|---|
| Devon Energy - Carlsbad 333 W Sheridan Avenue Oklahoma City OK, 73102-5010 | Project Name: Happy Valley Compressor Station Project Number: 01058-0007 Project Manager: Anna Byers | Reported: 12/4/2025 4:11:07PM |
|--|--|---|

FS41 5'

E511369-03

| Analyte | Result | Reporting Limit | Dilution | Prepared | Analyzed | Notes |
|---|--------|-----------------|----------|-------------|----------|----------------|
| Volatile Organics by EPA 8021B | | | | | | |
| | mg/kg | mg/kg | | Analyst: SL | | Batch: 2548059 |
| Benzene | ND | 0.0250 | 1 | 12/01/25 | 12/01/25 | |
| Ethylbenzene | ND | 0.0250 | 1 | 12/01/25 | 12/01/25 | |
| Toluene | ND | 0.0250 | 1 | 12/01/25 | 12/01/25 | |
| o-Xylene | ND | 0.0250 | 1 | 12/01/25 | 12/01/25 | |
| p,m-Xylene | ND | 0.0500 | 1 | 12/01/25 | 12/01/25 | |
| Total Xylenes | ND | 0.0250 | 1 | 12/01/25 | 12/01/25 | |
| <i>Surrogate: 4-Bromochlorobenzene-PID</i> | | | | | | |
| | | 107 % | 70-130 | 12/01/25 | 12/01/25 | |
| Nonhalogenated Organics by EPA 8015D - GRO | | | | | | |
| | mg/kg | mg/kg | | Analyst: SL | | Batch: 2548059 |
| Gasoline Range Organics (C6-C10) | ND | 20.0 | 1 | 12/01/25 | 12/01/25 | |
| <i>Surrogate: 1-Chloro-4-fluorobenzene-FID</i> | | | | | | |
| | | 88.4 % | 70-130 | 12/01/25 | 12/01/25 | |
| Nonhalogenated Organics by EPA 8015D - DRO/ORO | | | | | | |
| | mg/kg | mg/kg | | Analyst: KH | | Batch: 2549003 |
| Diesel Range Organics (C10-C28) | ND | 25.0 | 1 | 12/01/25 | 12/01/25 | |
| Oil Range Organics (C28-C36) | ND | 50.0 | 1 | 12/01/25 | 12/01/25 | |
| <i>Surrogate: n-Nonane</i> | | | | | | |
| | | 116 % | 61-141 | 12/01/25 | 12/01/25 | |
| Anions by EPA 300.0/9056A | | | | | | |
| | mg/kg | mg/kg | | Analyst: TP | | Batch: 2549012 |
| Chloride | 311 | 20.0 | 1 | 12/01/25 | 12/01/25 | |



QC Summary Data

| | | |
|--|--|---|
| Devon Energy - Carlsbad 333 W Sheridan Avenue Oklahoma City OK, 73102-5010 | Project Name: Happy Valley Compressor Station Project Number: 01058-0007 Project Manager: Anna Byers | Reported: 12/4/2025 4:11:07PM |
|--|--|---|

Volatile Organics by EPA 8021B

Analyst: SL

| Analyte | Result mg/kg | Reporting Limit mg/kg | Spike Level mg/kg | Source Result mg/kg | Rec % | Rec Limits % | RPD % | RPD Limit % | Notes |
|---------|-----------------|-----------------------------|-------------------------|---------------------------|----------|--------------------|----------|-------------------|-------|
|---------|-----------------|-----------------------------|-------------------------|---------------------------|----------|--------------------|----------|-------------------|-------|

Blank (2548059-BLK1)

Prepared: 12/01/25 Analyzed: 12/01/25

| | | | | | | | | | |
|-------------------------------------|------|--------|------|--|------|--------|--|--|--|
| Benzene | ND | 0.0250 | | | | | | | |
| Ethylbenzene | ND | 0.0250 | | | | | | | |
| Toluene | ND | 0.0250 | | | | | | | |
| o-Xylene | ND | 0.0250 | | | | | | | |
| p,m-Xylene | ND | 0.0500 | | | | | | | |
| Total Xylenes | ND | 0.0250 | | | | | | | |
| Surrogate: 4-Bromochlorobenzene-PID | 7.86 | | 8.00 | | 98.3 | 70-130 | | | |

LCS (2548059-BS1)

Prepared: 12/01/25 Analyzed: 12/01/25

| | | | | | | | | | |
|-------------------------------------|------|--------|------|--|------|--------|--|--|--|
| Benzene | 4.64 | 0.0250 | 5.00 | | 92.8 | 70-130 | | | |
| Ethylbenzene | 4.50 | 0.0250 | 5.00 | | 90.0 | 70-130 | | | |
| Toluene | 4.58 | 0.0250 | 5.00 | | 91.7 | 70-130 | | | |
| o-Xylene | 4.54 | 0.0250 | 5.00 | | 90.8 | 70-130 | | | |
| p,m-Xylene | 9.21 | 0.0500 | 10.0 | | 92.1 | 70-130 | | | |
| Total Xylenes | 13.7 | 0.0250 | 15.0 | | 91.6 | 70-130 | | | |
| Surrogate: 4-Bromochlorobenzene-PID | 8.48 | | 8.00 | | 106 | 70-130 | | | |

Matrix Spike (2548059-MS1)

Source: E511363-02

Prepared: 12/01/25 Analyzed: 12/01/25

| | | | | | | | | | |
|-------------------------------------|------|--------|------|----|-----|--------|--|--|--|
| Benzene | 5.21 | 0.0250 | 5.00 | ND | 104 | 70-130 | | | |
| Ethylbenzene | 5.03 | 0.0250 | 5.00 | ND | 101 | 70-130 | | | |
| Toluene | 5.14 | 0.0250 | 5.00 | ND | 103 | 70-130 | | | |
| o-Xylene | 5.08 | 0.0250 | 5.00 | ND | 102 | 70-130 | | | |
| p,m-Xylene | 10.3 | 0.0500 | 10.0 | ND | 103 | 70-130 | | | |
| Total Xylenes | 15.3 | 0.0250 | 15.0 | ND | 102 | 70-130 | | | |
| Surrogate: 4-Bromochlorobenzene-PID | 8.43 | | 8.00 | | 105 | 70-130 | | | |

Matrix Spike Dup (2548059-MSD1)

Source: E511363-02

Prepared: 12/01/25 Analyzed: 12/01/25

| | | | | | | | | | |
|-------------------------------------|------|--------|------|----|-----|--------|------|----|--|
| Benzene | 5.55 | 0.0250 | 5.00 | ND | 111 | 70-130 | 6.28 | 27 | |
| Ethylbenzene | 5.35 | 0.0250 | 5.00 | ND | 107 | 70-130 | 6.25 | 26 | |
| Toluene | 5.47 | 0.0250 | 5.00 | ND | 109 | 70-130 | 6.23 | 20 | |
| o-Xylene | 5.40 | 0.0250 | 5.00 | ND | 108 | 70-130 | 6.17 | 25 | |
| p,m-Xylene | 10.9 | 0.0500 | 10.0 | ND | 109 | 70-130 | 6.29 | 23 | |
| Total Xylenes | 16.3 | 0.0250 | 15.0 | ND | 109 | 70-130 | 6.25 | 26 | |
| Surrogate: 4-Bromochlorobenzene-PID | 8.36 | | 8.00 | | 105 | 70-130 | | | |



QC Summary Data

| | | |
|--|--|---|
| Devon Energy - Carlsbad 333 W Sheridan Avenue Oklahoma City OK, 73102-5010 | Project Name: Happy Valley Compressor Station Project Number: 01058-0007 Project Manager: Anna Byers | Reported: 12/4/2025 4:11:07PM |
|--|--|---|

Nonhalogenated Organics by EPA 8015D - GRO

Analyst: SL

| Analyte | Result mg/kg | Reporting Limit mg/kg | Spike Level mg/kg | Source Result mg/kg | Rec % | Rec Limits % | RPD % | RPD Limit % | Notes |
|---------|-----------------|-----------------------------|-------------------------|---------------------------|----------|--------------------|----------|-------------------|-------|
|---------|-----------------|-----------------------------|-------------------------|---------------------------|----------|--------------------|----------|-------------------|-------|

Blank (2548059-BLK1)

Prepared: 12/01/25 Analyzed: 12/01/25

| | | | | | | | | | |
|---|------|------|------|--|------|--------|--|--|--|
| Gasoline Range Organics (C6-C10) | ND | 20.0 | | | | | | | |
| Surrogate: 1-Chloro-4-fluorobenzene-FID | 7.26 | | 8.00 | | 90.8 | 70-130 | | | |

LCS (2548059-BS2)

Prepared: 12/01/25 Analyzed: 12/01/25

| | | | | | | | | | |
|---|------|------|------|--|------|--------|--|--|--|
| Gasoline Range Organics (C6-C10) | 49.5 | 20.0 | 50.0 | | 99.0 | 70-130 | | | |
| Surrogate: 1-Chloro-4-fluorobenzene-FID | 7.35 | | 8.00 | | 91.9 | 70-130 | | | |

Matrix Spike (2548059-MS2)

Source: E511363-02

Prepared: 12/01/25 Analyzed: 12/01/25

| | | | | | | | | | |
|---|------|------|------|----|------|--------|--|--|--|
| Gasoline Range Organics (C6-C10) | 50.9 | 20.0 | 50.0 | ND | 102 | 70-130 | | | |
| Surrogate: 1-Chloro-4-fluorobenzene-FID | 7.01 | | 8.00 | | 87.7 | 70-130 | | | |

Matrix Spike Dup (2548059-MSD2)

Source: E511363-02

Prepared: 12/01/25 Analyzed: 12/01/25

| | | | | | | | | | |
|---|------|------|------|----|------|--------|------|----|--|
| Gasoline Range Organics (C6-C10) | 57.1 | 20.0 | 50.0 | ND | 114 | 70-130 | 11.5 | 20 | |
| Surrogate: 1-Chloro-4-fluorobenzene-FID | 7.00 | | 8.00 | | 87.5 | 70-130 | | | |



QC Summary Data

| | | |
|--|--|---|
| Devon Energy - Carlsbad 333 W Sheridan Avenue Oklahoma City OK, 73102-5010 | Project Name: Happy Valley Compressor Station Project Number: 01058-0007 Project Manager: Anna Byers | Reported: 12/4/2025 4:11:07PM |
|--|--|---|

Nonhalogenated Organics by EPA 8015D - DRO/ORO

Analyst: KH

| Analyte | Result mg/kg | Reporting Limit mg/kg | Spike Level mg/kg | Source Result mg/kg | Rec % | Rec Limits % | RPD % | RPD Limit % | Notes |
|---------|-----------------|-----------------------------|-------------------------|---------------------------|----------|--------------------|----------|-------------------|-------|
|---------|-----------------|-----------------------------|-------------------------|---------------------------|----------|--------------------|----------|-------------------|-------|

Blank (2549003-BLK1)

Prepared: 12/01/25 Analyzed: 12/01/25

| | | | | | | | | | |
|---------------------------------|------|------|------|--|-----|--------|--|--|--|
| Diesel Range Organics (C10-C28) | ND | 25.0 | | | | | | | |
| Oil Range Organics (C28-C36) | ND | 50.0 | | | | | | | |
| Surrogate: <i>n</i> -Nonane | 54.6 | | 50.0 | | 109 | 61-141 | | | |

LCS (2549003-BS1)

Prepared: 12/01/25 Analyzed: 12/01/25

| | | | | | | | | | |
|---------------------------------|------|------|------|--|------|--------|--|--|--|
| Diesel Range Organics (C10-C28) | 250 | 25.0 | 250 | | 100 | 66-144 | | | |
| Surrogate: <i>n</i> -Nonane | 49.8 | | 50.0 | | 99.5 | 61-141 | | | |

Matrix Spike (2549003-MS1)

Source: E511369-02

Prepared: 12/01/25 Analyzed: 12/01/25

| | | | | | | | | | |
|---------------------------------|------|------|------|----|-----|--------|--|--|--|
| Diesel Range Organics (C10-C28) | 290 | 25.0 | 250 | ND | 116 | 56-156 | | | |
| Surrogate: <i>n</i> -Nonane | 57.1 | | 50.0 | | 114 | 61-141 | | | |

Matrix Spike Dup (2549003-MSD1)

Source: E511369-02

Prepared: 12/01/25 Analyzed: 12/01/25

| | | | | | | | | | |
|---------------------------------|------|------|------|----|-----|--------|------|----|--|
| Diesel Range Organics (C10-C28) | 298 | 25.0 | 250 | ND | 119 | 56-156 | 2.45 | 20 | |
| Surrogate: <i>n</i> -Nonane | 57.1 | | 50.0 | | 114 | 61-141 | | | |



QC Summary Data

| | | |
|--|--|---|
| Devon Energy - Carlsbad 333 W Sheridan Avenue Oklahoma City OK, 73102-5010 | Project Name: Happy Valley Compressor Station Project Number: 01058-0007 Project Manager: Anna Byers | Reported: 12/4/2025 4:11:07PM |
|--|--|---|

Anions by EPA 300.0/9056A

Analyst: TP

| Analyte | Result mg/kg | Reporting Limit mg/kg | Spike Level mg/kg | Source Result mg/kg | Rec % | Rec Limits % | RPD % | RPD Limit % | Notes |
|---------|-----------------|-----------------------------|-------------------------|---------------------------|----------|--------------------|----------|-------------------|-------|
|---------|-----------------|-----------------------------|-------------------------|---------------------------|----------|--------------------|----------|-------------------|-------|

Blank (2549012-BLK1)

Prepared: 12/01/25 Analyzed: 12/01/25

| | | | | | | | | | |
|----------|----|------|--|--|--|--|--|--|--|
| Chloride | ND | 20.0 | | | | | | | |
|----------|----|------|--|--|--|--|--|--|--|

LCS (2549012-BS1)

Prepared: 12/01/25 Analyzed: 12/01/25

| | | | | | | | | | |
|----------|-----|------|-----|--|-----|--------|--|--|--|
| Chloride | 261 | 20.0 | 250 | | 104 | 90-110 | | | |
|----------|-----|------|-----|--|-----|--------|--|--|--|

Matrix Spike (2549012-MS1)

Source: E511363-03

Prepared: 12/01/25 Analyzed: 12/01/25

| | | | | | | | | | |
|----------|------|------|-----|------|------|--------|--|--|----|
| Chloride | 1380 | 40.0 | 250 | 1190 | 77.0 | 80-120 | | | M4 |
|----------|------|------|-----|------|------|--------|--|--|----|

Matrix Spike Dup (2549012-MSD1)

Source: E511363-03

Prepared: 12/01/25 Analyzed: 12/01/25

| | | | | | | | | | |
|----------|------|------|-----|------|------|--------|-------|----|----|
| Chloride | 1370 | 40.0 | 250 | 1190 | 74.3 | 80-120 | 0.486 | 20 | M4 |
|----------|------|------|-----|------|------|--------|-------|----|----|

QC Summary Report Comment:

Calculations are based off of the raw (non-rounded) data. However, for reporting purposes all QC data is rounded to three significant figures. Therefore, hand calculated values may differ slightly.



Definitions and Notes

| | | |
|--|--|------------------------------------|
| Devon Energy - Carlsbad 333 W Sheridan Avenue Oklahoma City OK, 73102-5010 | Project Name: Happy Valley Compressor Station Project Number: 01058-0007 Project Manager: Anna Byers | Reported: 12/04/25 16:11 |
|--|--|------------------------------------|

M4 Matrix spike recovery value is suspect since the analyte concentration in the sample is disproportionate to the spike level. The associated LCS spike recovery was acceptable.

ND Analyte NOT DETECTED at or above the reporting limit

NR Not Reported

RPD Relative Percent Difference

DNI Did Not Ignite

DNR Did not react with the addition of acid or base.

Note (1): Methods marked with ** are non-accredited methods.

Note (2): Soil data is reported on an "as received" weight basis, unless reported otherwise.



| Client Information | | | | Invoice Information | | | | Lab Use Only | | | | TAT | | | | State | | | |
|---|--------------|----------|-------------------|--|-------|---------------------------|-----------------|-----------------|--------------|---------------------|----------------|---|---------------|------------|------------|-------------|-----|------|----|
| Client: Devon Energy Production Co., LP | | | | Company: Devon Energy Production Co., LP | | | | Lab WO# | | Job Number | | 1D | 2D | 3D | Std | NM | CO | UT | TX |
| Project: Happy Valley Compressor Station | | | | Address: 5315 Buena Vista Dr. | | | | E511369 | | 01258-0007 | | | | | | x | | | |
| Project Manager: Anna Byers | | | | City, State, Zip: Carlsbad, NM, 88220 | | | | | | | | | | | | | | | |
| Address: 13000 W County Rd 100 | | | | Phone: 575-885-7502 | | | | | | | | | | | | | | | |
| City, State, Zip: Odessa, TX, 79765 | | | | Email: jim.raley@dvn.com | | | | | | | | | | | | | | | |
| Phone: 432-305-6415 | | | | Miscellaneous: Cost Center: 9005003956; | | | | | | | | | | | | | | | |
| Email: geo@etechnv.com | | | | PN: 22712; IN: nAPP2520425249 | | | | | | | | | | | | | | | |
| Sample Information | | | | | | | | | | Analysis and Method | | | | | | EPA Program | | | |
| Time Sampled | Date Sampled | Matrix | No. of Containers | Sample ID | Depth | Lab Number | DRO/DRO by 8015 | GRO/DRO by 8015 | BTEX by 8021 | VOC by 8260 | Chloride 300.0 | TCEQ 1005 - TX | RCRA 8 Metals | BGDOC - NM | BGDOC - TX | SDWA | CWA | RCRA | |
| 10:47 | 11/25/2025 | S | 1 | FS39 | 5' | 1 | | | | | | | | X | | | | | |
| 11:19 | 11/25/2025 | S | 1 | FS40 | 5' | 2 | | | | | | | | X | | | | | |
| 11:57 | 11/25/2025 | S | 1 | FS41 | 5' | 3 | | | | | | | | X | | | | | |
| | | | | | | | | | | | | | | | | | | | |
| | | | | | | | | | | | | | | | | | | | |
| | | | | | | | | | | | | | | | | | | | |
| | | | | | | | | | | | | | | | | | | | |
| | | | | | | | | | | | | | | | | | | | |
| | | | | | | | | | | | | | | | | | | | |
| | | | | | | | | | | | | | | | | | | | |
| | | | | | | | | | | | | | | | | | | | |
| | | | | | | | | | | | | | | | | | | | |
| Additional Instructions: | | | | | | | | | | | | | | | | | | | |
| I, (field sampler), attest to the validity and authenticity of this sample. I am aware that tampering with or intentionally mislabeling the sample location, date or time of collection is considered fraud and may be grounds for legal action. | | | | | | | | | | | | | | | | | | | |
| Sampled by: Savana Anderson | | | | | | | | | | | | | | | | | | | |
| Relinquished by: (Signature) | | Date | | Time | | Received by: (Signature) | | Date | | Time | | Samples requiring thermal preservation must be received on ice the day they are sampled or received packed on ice at a temp above 0 but less than 6°C on subsequent days. Lab Use Only Received on ice: (Y) / N | | | | | | | |
| <i>Savana Anderson</i> | | 11/25/25 | | 16:30 | | <i>Leticia Ann Parker</i> | | 11-26-25 | | 0906 | | | | | | | | | |
| Relinquished by: (Signature) | | Date | | Time | | Received by: (Signature) | | Date | | Time | | | | | | | | | |
| <i>Leticia Ann Parker</i> | | 11-26-25 | | 1348 | | <i>Noe Sato</i> | | 11-26-25 | | 1348 | | | | | | | | | |
| Relinquished by: (Signature) | | Date | | Time | | Received by: (Signature) | | Date | | Time | | | | | | | | | |
| Relinquished by: (Signature) | | Date | | Time | | Received by: (Signature) | | Date | | Time | | | | | | | | | |
| Relinquished by: (Signature) | | Date | | Time | | Received by: (Signature) | | Date | | Time | | | | | | | | | |
| Sample Matrix: S - Soil, Sd - Solid, Sg - Sludge, A - Aqueous, O - Other _____ | | | | | | | | | | | | | | | | | | | |
| Container Type: g - glass, p - poly/plastic, ag - amber glass, v - VOA | | | | | | | | | | | | | | | | | | | |
| Note: Samples are discarded 14 days after results are reported unless other arrangements are made. Hazardous samples will be returned to client or disposed of at the client expense. The report for the analysis of the above samples is applicable only to those samples received by the laboratory with this COC. The liability of the laboratory is limited to the amount paid for on the report. | | | | | | | | | | | | | | | | | | | |

Envirotech Analytical Laboratory

Printed: 12/1/2025 2:41:39PM

Sample Receipt Checklist (SRC)

Instructions: Please take note of any NO checkmarks.

If we receive no response concerning these items within 24 hours of the date of this notice, all the samples will be analyzed as requested.

| | | | | | |
|---------|-------------------------|-----------------|----------------------------|----------------|--------------|
| Client: | Devon Energy - Carlsbad | Date Received: | 11/26/25 13:48 | Work Order ID: | E511369 |
| Phone: | (575) 748-0176 | Date Logged In: | 11/26/25 11:18 | Logged In By: | Caitlin Mars |
| Email: | anna@etechnv.com | Due Date: | 12/05/25 17:00 (5 day TAT) | | |

Chain of Custody (COC)

- 1. Does the sample ID match the COC? Yes
- 2. Does the number of samples per sampling site location match the COC? Yes
- 3. Were samples dropped off by client or carrier? Yes
- 4. Was the COC complete, i.e., signatures, dates/times, requested analyses? Yes
- 5. Were all samples received within holding time? Yes

Carrier: Courier

Note: Analysis, such as pH which should be conducted in the field, i.e, 15 minute hold time, are not included in this discussion.

Comments/Resolution

Sample Turn Around Time (TAT)

- 6. Did the COC indicate standard TAT, or Expedited TAT? Yes

Sample Cooler

- 7. Was a sample cooler received? Yes
- 8. If yes, was cooler received in good condition? Yes
- 9. Was the sample(s) received intact, i.e., not broken? Yes
- 10. Were custody/security seals present? No
- 11. If yes, were custody/security seals intact? NA
- 12. Was the sample received on ice? Yes

Note: Thermal preservation is not required, if samples are received within 15 minutes of sampling

- 13. See COC for individual sample temps. Samples outside of 0°C-6°C will be recorded in comments.

Sample Container

- 14. Are aqueous VOC samples present? No
- 15. Are VOC samples collected in VOA Vials? NA
- 16. Is the head space less than 6-8 mm (pea sized or less)? NA
- 17. Was a trip blank (TB) included for VOC analyses? NA
- 18. Are non-VOC samples collected in the correct containers? Yes
- 19. Is the appropriate volume/weight or number of sample containers collected? Yes

Field Label

- 20. Were field sample labels filled out with the minimum information:
 - Sample ID? Yes
 - Date/Time Collected? Yes
 - Collectors name? Yes

Sample Preservation

- 21. Does the COC or field labels indicate the samples were preserved? No
- 22. Are sample(s) correctly preserved? NA
- 24. Is lab filtration required and/or requested for dissolved metals? No

Multiphase Sample Matrix

- 26. Does the sample have more than one phase, i.e., multiphase? No
- 27. If yes, does the COC specify which phase(s) is to be analyzed? NA

Subcontract Laboratory

- 28. Are samples required to get sent to a subcontract laboratory? No
- 29. Was a subcontract laboratory specified by the client and if so who? NA Subcontract Lab: NA

Client Instruction

Signature of client authorizing changes to the COC or sample disposition.

Date



envirotech Inc.

Report to:
Anna Byers



envirotech

Practical Solutions for a Better Tomorrow

Analytical Report

Devon Energy - Carlsbad

Project Name: Happy Valley Compressor Station

Work Order: E509098

Job Number: 01058-0007

Received: 9/10/2025

Revision: 1

Report Reviewed By:

Walter Hinchman
Laboratory Director
9/12/25

5796 U.S. Hwy 64
Farmington, NM 87401

Phone: (505) 632-1881
Envirotech-inc.com



Envirotech Inc. certifies the test results meet all requirements of TNI unless noted otherwise.
Statement of Data Authenticity: Envirotech Inc, attests the data reported has not been altered in any way.
Partial or incomplete reproduction of this report is prohibited, unless approved by Envirotech Inc.
Envirotech Inc, holds the Utah TNI certification NM00979 for data reported.
Envirotech Inc, holds the Texas TNI certification T104704557 for data reported.



Date Reported: 9/12/25

Anna Byers
6488 7 Rivers Hwy
Artesia, NM 88210

Project Name: Happy Valley Compressor Station
Workorder: E509098
Date Received: 9/10/2025 11:00:41PM

Anna Byers,

Thank you for choosing Envirotech, Inc. as your analytical testing laboratory for the sample(s) received on, 9/10/2025 11:00:41PM, under the Project Name: Happy Valley Compressor Station.

The analytical test results summarized in this report with the Project Name: Happy Valley Compressor Station apply to the individual samples collected, identified and submitted bearing the project name on the enclosed chain-of-custody. Subcontracted sample analyses not conducted by Envirotech, Inc., are attached in full as issued by the subcontract laboratory.

Please review the Chain-of-Custody (COC) and Sample Receipt Checklist (SRC) for any issues regarding sample receipt temperature, containers, preservation etc. To best understand your test results, review the entire report summarizing your sample data and the associated quality control batch data.

All reported data in this analytical report were analyzed according to the referenced method(s) and are in compliance with the latest NELAC/TNI standards, unless otherwise noted. Samples or analytical quality control parameters not meeting specific QC criteria are qualified with a data flag. Data flag definitions are located in the Notes and Definitions section of this analytical report.

If you have any questions concerning this report, please feel free to contact Envirotech, Inc.

Respectfully,

Walter Hinchman
Laboratory Director
Office: 505-632-1881
Cell: 775-287-1762
whinchman@envirotech-inc.com

Raina Schwanz
Laboratory Administrator
Office: 505-632-1881
rainaschwanz@envirotech-inc.com

Field Offices:

Southern New Mexico Area

Lynn Jarboe
Laboratory Technical Representative
Office: 505-421-LABS(5227)
Cell: 505-320-4759
ljjarboe@envirotech-inc.com

Michelle Gonzales
Client Representative
Office: 505-421-LABS(5227)
Cell: 505-947-8222
mgonzales@envirotech-inc.com

Envirotech Web Address: www.envirotech-inc.com

Table of Contents

| | |
|---|----|
| Title Page | 1 |
| Cover Page | 2 |
| Table of Contents | 3 |
| Sample Summary | 4 |
| Sample Data | 5 |
| FS01 5' | 5 |
| QC Summary Data | 6 |
| QC - Volatile Organics by EPA 8021B | 6 |
| QC - Nonhalogenated Organics by EPA 8015D - GRO | 7 |
| QC - Nonhalogenated Organics by EPA 8015D - DRO/ORO | 8 |
| QC - Anions by EPA 300.0/9056A | 9 |
| Definitions and Notes | 10 |
| Chain of Custody etc. | 11 |

Sample Summary

| | | |
|---|--|------------------------------------|
| Devon Energy - Carlsbad 6488 7 Rivers Hwy Artesia NM, 88210 | Project Name: Happy Valley Compressor Station Project Number: 01058-0007 Project Manager: Anna Byers | Reported: 09/12/25 10:11 |
|---|--|------------------------------------|

| Client Sample ID | Lab Sample ID | Matrix | Sampled | Received | Container |
|------------------|---------------|--------|----------|----------|------------------|
| FS01 5' | E509098-01A | Soil | 09/09/25 | 09/10/25 | Glass Jar, 2 oz. |



Sample Data

| | | |
|---|--|--|
| Devon Energy - Carlsbad 6488 7 Rivers Hwy Artesia NM, 88210 | Project Name: Happy Valley Compressor Station Project Number: 01058-0007 Project Manager: Anna Byers | Reported: 9/12/2025 10:11:10AM |
|---|--|--|

FS01 5'

E509098-01

| Analyte | Result | Reporting Limit | Dilution | Prepared | Analyzed | Notes |
|---|--------|-----------------|----------|--------------|----------|----------------|
| Volatile Organics by EPA 8021B | | mg/kg | mg/kg | Analyst: RKS | | Batch: 2537101 |
| Benzene | ND | 0.0250 | 1 | 09/10/25 | 09/11/25 | |
| Ethylbenzene | ND | 0.0250 | 1 | 09/10/25 | 09/11/25 | |
| Toluene | ND | 0.0250 | 1 | 09/10/25 | 09/11/25 | |
| o-Xylene | ND | 0.0250 | 1 | 09/10/25 | 09/11/25 | |
| p,m-Xylene | ND | 0.0500 | 1 | 09/10/25 | 09/11/25 | |
| Total Xylenes | ND | 0.0250 | 1 | 09/10/25 | 09/11/25 | |
| <i>Surrogate: 4-Bromochlorobenzene-PID</i> | | 114 % | 70-130 | 09/10/25 | 09/11/25 | |
| Nonhalogenated Organics by EPA 8015D - GRO | | mg/kg | mg/kg | Analyst: RKS | | Batch: 2537101 |
| Gasoline Range Organics (C6-C10) | ND | 20.0 | 1 | 09/10/25 | 09/11/25 | |
| <i>Surrogate: 1-Chloro-4-fluorobenzene-FID</i> | | 95.7 % | 70-130 | 09/10/25 | 09/11/25 | |
| Nonhalogenated Organics by EPA 8015D - DRO/ORO | | mg/kg | mg/kg | Analyst: NV | | Batch: 2537105 |
| Diesel Range Organics (C10-C28) | ND | 25.0 | 1 | 09/11/25 | 09/11/25 | |
| Oil Range Organics (C28-C36) | ND | 50.0 | 1 | 09/11/25 | 09/11/25 | |
| <i>Surrogate: n-Nonane</i> | | 91.4 % | 61-141 | 09/11/25 | 09/11/25 | |
| Anions by EPA 300.0/9056A | | mg/kg | mg/kg | Analyst: IY | | Batch: 2537112 |
| Chloride | 162 | 20.0 | 1 | 09/11/25 | 09/11/25 | |



QC Summary Data

| | | |
|---|--|--|
| Devon Energy - Carlsbad 6488 7 Rivers Hwy Artesia NM, 88210 | Project Name: Happy Valley Compressor Station Project Number: 01058-0007 Project Manager: Anna Byers | Reported: 9/12/2025 10:11:10AM |
|---|--|--|

Volatile Organics by EPA 8021B

Analyst: RKS

| Analyte | Result mg/kg | Reporting Limit mg/kg | Spike Level mg/kg | Source Result mg/kg | Rec % | Rec Limits % | RPD % | RPD Limit % | Notes |
|---------|-----------------|-----------------------------|-------------------------|---------------------------|----------|--------------------|----------|-------------------|-------|
|---------|-----------------|-----------------------------|-------------------------|---------------------------|----------|--------------------|----------|-------------------|-------|

Blank (2537101-BLK1)

Prepared: 09/10/25 Analyzed: 09/11/25

| | | | | | | | | | |
|-------------------------------------|------|--------|------|--|-----|--------|--|--|--|
| Benzene | ND | 0.0250 | | | | | | | |
| Ethylbenzene | ND | 0.0250 | | | | | | | |
| Toluene | ND | 0.0250 | | | | | | | |
| o-Xylene | ND | 0.0250 | | | | | | | |
| p,m-Xylene | ND | 0.0500 | | | | | | | |
| Total Xylenes | ND | 0.0250 | | | | | | | |
| Surrogate: 4-Bromochlorobenzene-PID | 9.46 | | 8.00 | | 118 | 70-130 | | | |

LCS (2537101-BS1)

Prepared: 09/10/25 Analyzed: 09/11/25

| | | | | | | | | | |
|-------------------------------------|------|--------|------|--|------|--------|--|--|--|
| Benzene | 4.81 | 0.0250 | 5.00 | | 96.2 | 70-130 | | | |
| Ethylbenzene | 4.91 | 0.0250 | 5.00 | | 98.2 | 70-130 | | | |
| Toluene | 4.85 | 0.0250 | 5.00 | | 96.9 | 70-130 | | | |
| o-Xylene | 4.96 | 0.0250 | 5.00 | | 99.3 | 70-130 | | | |
| p,m-Xylene | 9.94 | 0.0500 | 10.0 | | 99.4 | 70-130 | | | |
| Total Xylenes | 14.9 | 0.0250 | 15.0 | | 99.4 | 70-130 | | | |
| Surrogate: 4-Bromochlorobenzene-PID | 9.41 | | 8.00 | | 118 | 70-130 | | | |

Matrix Spike (2537101-MS1)

Source: E509098-01

Prepared: 09/10/25 Analyzed: 09/11/25

| | | | | | | | | | |
|-------------------------------------|------|--------|------|----|------|--------|--|--|--|
| Benzene | 4.67 | 0.0250 | 5.00 | ND | 93.3 | 70-130 | | | |
| Ethylbenzene | 4.74 | 0.0250 | 5.00 | ND | 94.8 | 70-130 | | | |
| Toluene | 4.69 | 0.0250 | 5.00 | ND | 93.7 | 70-130 | | | |
| o-Xylene | 4.78 | 0.0250 | 5.00 | ND | 95.7 | 70-130 | | | |
| p,m-Xylene | 9.61 | 0.0500 | 10.0 | ND | 96.1 | 70-130 | | | |
| Total Xylenes | 14.4 | 0.0250 | 15.0 | ND | 96.0 | 70-130 | | | |
| Surrogate: 4-Bromochlorobenzene-PID | 9.38 | | 8.00 | | 117 | 70-130 | | | |

Matrix Spike Dup (2537101-MSD1)

Source: E509098-01

Prepared: 09/10/25 Analyzed: 09/11/25

| | | | | | | | | | |
|-------------------------------------|------|--------|------|----|------|--------|--------|----|--|
| Benzene | 4.67 | 0.0250 | 5.00 | ND | 93.4 | 70-130 | 0.0364 | 27 | |
| Ethylbenzene | 4.74 | 0.0250 | 5.00 | ND | 94.9 | 70-130 | 0.0960 | 26 | |
| Toluene | 4.68 | 0.0250 | 5.00 | ND | 93.6 | 70-130 | 0.0801 | 20 | |
| o-Xylene | 4.79 | 0.0250 | 5.00 | ND | 95.9 | 70-130 | 0.186 | 25 | |
| p,m-Xylene | 9.61 | 0.0500 | 10.0 | ND | 96.1 | 70-130 | 0.0193 | 23 | |
| Total Xylenes | 14.4 | 0.0250 | 15.0 | ND | 96.0 | 70-130 | 0.0747 | 26 | |
| Surrogate: 4-Bromochlorobenzene-PID | 9.31 | | 8.00 | | 116 | 70-130 | | | |



QC Summary Data

| | | |
|---|--|--|
| Devon Energy - Carlsbad 6488 7 Rivers Hwy Artesia NM, 88210 | Project Name: Happy Valley Compressor Station Project Number: 01058-0007 Project Manager: Anna Byers | Reported: 9/12/2025 10:11:10AM |
|---|--|--|

Nonhalogenated Organics by EPA 8015D - GRO

Analyst: RKS

| Analyte | Result mg/kg | Reporting Limit mg/kg | Spike Level mg/kg | Source Result mg/kg | Rec % | Rec Limits % | RPD % | RPD Limit % | Notes |
|---------|-----------------|-----------------------------|-------------------------|---------------------------|----------|--------------------|----------|-------------------|-------|
|---------|-----------------|-----------------------------|-------------------------|---------------------------|----------|--------------------|----------|-------------------|-------|

Blank (2537101-BLK1)

Prepared: 09/10/25 Analyzed: 09/11/25

| | | | | | | | | | |
|---|------|------|------|--|------|--------|--|--|--|
| Gasoline Range Organics (C6-C10) | ND | 20.0 | | | | | | | |
| Surrogate: 1-Chloro-4-fluorobenzene-FID | 7.67 | | 8.00 | | 95.9 | 70-130 | | | |

LCS (2537101-BS2)

Prepared: 09/10/25 Analyzed: 09/11/25

| | | | | | | | | | |
|---|------|------|------|--|------|--------|--|--|--|
| Gasoline Range Organics (C6-C10) | 61.6 | 20.0 | 50.0 | | 123 | 70-130 | | | |
| Surrogate: 1-Chloro-4-fluorobenzene-FID | 7.82 | | 8.00 | | 97.7 | 70-130 | | | |

Matrix Spike (2537101-MS2)

Source: E509098-01

Prepared: 09/10/25 Analyzed: 09/11/25

| | | | | | | | | | |
|---|------|------|------|----|------|--------|--|--|--|
| Gasoline Range Organics (C6-C10) | 59.0 | 20.0 | 50.0 | ND | 118 | 70-130 | | | |
| Surrogate: 1-Chloro-4-fluorobenzene-FID | 7.83 | | 8.00 | | 97.9 | 70-130 | | | |

Matrix Spike Dup (2537101-MSD2)

Source: E509098-01

Prepared: 09/10/25 Analyzed: 09/11/25

| | | | | | | | | | |
|---|------|------|------|----|------|--------|------|----|--|
| Gasoline Range Organics (C6-C10) | 60.8 | 20.0 | 50.0 | ND | 122 | 70-130 | 3.01 | 20 | |
| Surrogate: 1-Chloro-4-fluorobenzene-FID | 7.88 | | 8.00 | | 98.5 | 70-130 | | | |



QC Summary Data

| | | |
|---|--|--|
| Devon Energy - Carlsbad 6488 7 Rivers Hwy Artesia NM, 88210 | Project Name: Happy Valley Compressor Station Project Number: 01058-0007 Project Manager: Anna Byers | Reported: 9/12/2025 10:11:10AM |
|---|--|--|

Nonhalogenated Organics by EPA 8015D - DRO/ORO

Analyst: NV

| Analyte | Result mg/kg | Reporting Limit mg/kg | Spike Level mg/kg | Source Result mg/kg | Rec % % | Rec Limits % | RPD % | RPD Limit % | Notes |
|---------|-----------------|-----------------------------|-------------------------|---------------------------|---------------|--------------------|----------|-------------------|-------|
|---------|-----------------|-----------------------------|-------------------------|---------------------------|---------------|--------------------|----------|-------------------|-------|

Blank (2537105-BLK1)

Prepared: 09/11/25 Analyzed: 09/11/25

| | | | | | | | | | |
|---------------------------------|------|------|------|--|------|--------|--|--|--|
| Diesel Range Organics (C10-C28) | ND | 25.0 | | | | | | | |
| Oil Range Organics (C28-C36) | ND | 50.0 | | | | | | | |
| Surrogate: n-Nonane | 44.0 | | 50.0 | | 88.0 | 61-141 | | | |

LCS (2537105-BS1)

Prepared: 09/11/25 Analyzed: 09/11/25

| | | | | | | | | | |
|---------------------------------|------|------|------|--|------|--------|--|--|--|
| Diesel Range Organics (C10-C28) | 232 | 25.0 | 250 | | 92.8 | 66-144 | | | |
| Surrogate: n-Nonane | 44.5 | | 50.0 | | 88.9 | 61-141 | | | |

Matrix Spike (2537105-MS1)

Source: E509105-25

Prepared: 09/11/25 Analyzed: 09/11/25

| | | | | | | | | | |
|---------------------------------|------|------|------|----|------|--------|--|--|--|
| Diesel Range Organics (C10-C28) | 257 | 25.0 | 250 | ND | 103 | 56-156 | | | |
| Surrogate: n-Nonane | 46.0 | | 50.0 | | 92.1 | 61-141 | | | |

Matrix Spike Dup (2537105-MSD1)

Source: E509105-25

Prepared: 09/11/25 Analyzed: 09/11/25

| | | | | | | | | | |
|---------------------------------|------|------|------|----|------|--------|------|----|--|
| Diesel Range Organics (C10-C28) | 246 | 25.0 | 250 | ND | 98.6 | 56-156 | 4.12 | 20 | |
| Surrogate: n-Nonane | 44.7 | | 50.0 | | 89.5 | 61-141 | | | |



QC Summary Data

| | | |
|---|--|--|
| Devon Energy - Carlsbad 6488 7 Rivers Hwy Artesia NM, 88210 | Project Name: Happy Valley Compressor Station Project Number: 01058-0007 Project Manager: Anna Byers | Reported: 9/12/2025 10:11:10AM |
|---|--|--|

Anions by EPA 300.0/9056A

Analyst: IY

| Analyte | Result mg/kg | Reporting Limit mg/kg | Spike Level mg/kg | Source Result mg/kg | Rec % | Rec Limits % | RPD % | RPD Limit % | Notes |
|---------|-----------------|-----------------------------|-------------------------|---------------------------|----------|--------------------|----------|-------------------|-------|
|---------|-----------------|-----------------------------|-------------------------|---------------------------|----------|--------------------|----------|-------------------|-------|

Blank (2537112-BLK1)

Prepared: 09/11/25 Analyzed: 09/11/25

Chloride ND 20.0

LCS (2537112-BS1)

Prepared: 09/11/25 Analyzed: 09/11/25

Chloride 251 20.0 250 100 90-110

Matrix Spike (2537112-MS1)

Source: E509098-01

Prepared: 09/11/25 Analyzed: 09/11/25

Chloride 441 20.0 250 162 112 80-120

Matrix Spike Dup (2537112-MSD1)

Source: E509098-01

Prepared: 09/11/25 Analyzed: 09/11/25

Chloride 434 20.0 250 162 109 80-120 1.60 20

QC Summary Report Comment:

Calculations are based off of the raw (non-rounded) data. However, for reporting purposes all QC data is rounded to three significant figures. Therefore, hand calculated values may differ slightly.



Definitions and Notes

| | | | |
|-------------------------|------------------|---------------------------------|------------------|
| Devon Energy - Carlsbad | Project Name: | Happy Valley Compressor Station | |
| 6488 7 Rivers Hwy | Project Number: | 01058-0007 | Reported: |
| Artesia NM, 88210 | Project Manager: | Anna Byers | 09/12/25 10:11 |

ND Analyte NOT DETECTED at or above the reporting limit

NR Not Reported

RPD Relative Percent Difference

DNI Did Not Ignite

DNR Did not react with the addition of acid or base.

Note (1): Methods marked with ** are non-accredited methods.

Note (2): Soil data is reported on an "as received" weight basis, unless reported otherwise.



Envirotech Analytical Laboratory

Printed: 9/11/2025 10:03:37AM

Sample Receipt Checklist (SRC)

Instructions: Please take note of any NO checkmarks.

If we receive no response concerning these items within 24 hours of the date of this notice, all the samples will be analyzed as requested.

Client: Devon Energy - Carlsbad Date Received: 09/10/25 23:00 Work Order ID: E509098
Phone: (575) 748-0176 Date Logged In: 09/10/25 15:38 Logged In By: Caitlin Mars
Email: anna@etechnv.com Due Date: 09/12/25 07:00 (1 day TAT)

Chain of Custody (COC)

- 1. Does the sample ID match the COC? Yes
2. Does the number of samples per sampling site location match the COC? Yes
3. Were samples dropped off by client or carrier? Yes
4. Was the COC complete, i.e., signatures, dates/times, requested analyses? Yes
5. Were all samples received within holding time? Yes

Carrier: Courier

Note: Analysis, such as pH which should be conducted in the field, i.e, 15 minute hold time, are not included in this discussion.

Sample Turn Around Time (TAT)

- 6. Did the COC indicate standard TAT, or Expedited TAT? Yes

Sample Cooler

- 7. Was a sample cooler received? Yes
8. If yes, was cooler received in good condition? Yes
9. Was the sample(s) received intact, i.e., not broken? Yes
10. Were custody/security seals present? No
11. If yes, were custody/security seals intact? NA
12. Was the sample received on ice? Yes

Note: Thermal preservation is not required, if samples are received within 15 minutes of sampling

- 13. See COC for individual sample temps. Samples outside of 0°C-6°C will be recorded in comments.

Sample Container

- 14. Are aqueous VOC samples present? No
15. Are VOC samples collected in VOA Vials? NA
16. Is the head space less than 6-8 mm (pea sized or less)? NA
17. Was a trip blank (TB) included for VOC analyses? NA
18. Are non-VOC samples collected in the correct containers? Yes
19. Is the appropriate volume/weight or number of sample containers collected? Yes

Field Label

- 20. Were field sample labels filled out with the minimum information:
Sample ID? Yes
Date/Time Collected? Yes
Collectors name? Yes

Sample Preservation

- 21. Does the COC or field labels indicate the samples were preserved? No
22. Are sample(s) correctly preserved? NA
24. Is lab filtration required and/or requested for dissolved metals? No

Multiphase Sample Matrix

- 26. Does the sample have more than one phase, i.e., multiphase? No
27. If yes, does the COC specify which phase(s) is to be analyzed? NA

Subcontract Laboratory

- 28. Are samples required to get sent to a subcontract laboratory? No
29. Was a subcontract laboratory specified by the client and if so who? NA Subcontract Lab: NA

Client Instruction

Empty box for Client Instruction

Comments/Resolution

Large empty box for Comments/Resolution

Signature of client authorizing changes to the COC or sample disposition.

Date



envirotech Inc.

Report to:
Anna Byers



envirotech

Practical Solutions for a Better Tomorrow

Analytical Report

Devon Energy - Carlsbad

Project Name: Happy Valley Compressor Station

Work Order: E509099

Job Number: 01058-0007

Received: 9/10/2025

Revision: 1

Report Reviewed By:

Walter Hinchman
Laboratory Director
9/12/25

5796 U.S. Hwy 64
Farmington, NM 87401

Phone: (505) 632-1881
Envirotech-inc.com



Envirotech Inc. certifies the test results meet all requirements of TNI unless noted otherwise.
Statement of Data Authenticity: Envirotech Inc, attests the data reported has not been altered in any way.
Partial or incomplete reproduction of this report is prohibited, unless approved by Envirotech Inc.
Envirotech Inc, holds the Utah TNI certification NM00979 for data reported.
Envirotech Inc, holds the Texas TNI certification T104704557 for data reported.

Date Reported: 9/12/25



Anna Byers
6488 7 Rivers Hwy
Artesia, NM 88210

Project Name: Happy Valley Compressor Station
Workorder: E509099
Date Received: 9/10/2025 11:00:41PM

Anna Byers,

Thank you for choosing Envirotech, Inc. as your analytical testing laboratory for the sample(s) received on, 9/10/2025 11:00:41PM, under the Project Name: Happy Valley Compressor Station.

The analytical test results summarized in this report with the Project Name: Happy Valley Compressor Station apply to the individual samples collected, identified and submitted bearing the project name on the enclosed chain-of-custody. Subcontracted sample analyses not conducted by Envirotech, Inc., are attached in full as issued by the subcontract laboratory.

Please review the Chain-of-Custody (COC) and Sample Receipt Checklist (SRC) for any issues regarding sample receipt temperature, containers, preservation etc. To best understand your test results, review the entire report summarizing your sample data and the associated quality control batch data.

All reported data in this analytical report were analyzed according to the referenced method(s) and are in compliance with the latest NELAC/TNI standards, unless otherwise noted. Samples or analytical quality control parameters not meeting specific QC criteria are qualified with a data flag. Data flag definitions are located in the Notes and Definitions section of this analytical report.

If you have any questions concerning this report, please feel free to contact Envirotech, Inc.

Respectfully,

Walter Hinchman
Laboratory Director
Office: 505-632-1881
Cell: 775-287-1762
whinchman@envirotech-inc.com

Raina Schwanz
Laboratory Administrator
Office: 505-632-1881
rainaschwanz@envirotech-inc.com

Field Offices:

Southern New Mexico Area

Lynn Jarboe
Laboratory Technical Representative
Office: 505-421-LABS(5227)
Cell: 505-320-4759
ljjarboe@envirotech-inc.com

Michelle Gonzales
Client Representative
Office: 505-421-LABS(5227)
Cell: 505-947-8222
mgonzales@envirotech-inc.com

Envirotech Web Address: www.envirotech-inc.com

Table of Contents

| | |
|---|----|
| Title Page | 1 |
| Cover Page | 2 |
| Table of Contents | 3 |
| Sample Summary | 4 |
| Sample Data | 5 |
| FS04 5' | 5 |
| QC Summary Data | 6 |
| QC - Volatile Organics by EPA 8021B | 6 |
| QC - Nonhalogenated Organics by EPA 8015D - GRO | 7 |
| QC - Nonhalogenated Organics by EPA 8015D - DRO/ORO | 8 |
| QC - Anions by EPA 300.0/9056A | 9 |
| Definitions and Notes | 10 |
| Chain of Custody etc. | 11 |

Sample Summary

| | | |
|---|--|------------------------------------|
| Devon Energy - Carlsbad 6488 7 Rivers Hwy Artesia NM, 88210 | Project Name: Happy Valley Compressor Station Project Number: 01058-0007 Project Manager: Anna Byers | Reported: 09/12/25 10:14 |
|---|--|------------------------------------|

| Client Sample ID | Lab Sample ID | Matrix | Sampled | Received | Container |
|------------------|---------------|--------|----------|----------|------------------|
| FS04 5' | E509099-01A | Soil | 09/09/25 | 09/10/25 | Glass Jar, 2 oz. |



Sample Data

| | | |
|---|--|--|
| Devon Energy - Carlsbad 6488 7 Rivers Hwy Artesia NM, 88210 | Project Name: Happy Valley Compressor Station Project Number: 01058-0007 Project Manager: Anna Byers | Reported: 9/12/2025 10:14:00AM |
|---|--|--|

FS04 5'

E509099-01

| Analyte | Result | Reporting Limit | Dilution | Prepared | Analyzed | Notes |
|---|--------|-----------------|----------|--------------|----------|----------------|
| Volatile Organics by EPA 8021B | | | | | | |
| | mg/kg | mg/kg | | Analyst: RKS | | Batch: 2537101 |
| Benzene | ND | 0.0250 | 1 | 09/10/25 | 09/11/25 | |
| Ethylbenzene | ND | 0.0250 | 1 | 09/10/25 | 09/11/25 | |
| Toluene | ND | 0.0250 | 1 | 09/10/25 | 09/11/25 | |
| o-Xylene | ND | 0.0250 | 1 | 09/10/25 | 09/11/25 | |
| p,m-Xylene | ND | 0.0500 | 1 | 09/10/25 | 09/11/25 | |
| Total Xylenes | ND | 0.0250 | 1 | 09/10/25 | 09/11/25 | |
| <i>Surrogate: 4-Bromochlorobenzene-PID</i> | | | | | | |
| | | 115 % | 70-130 | 09/10/25 | 09/11/25 | |
| Nonhalogenated Organics by EPA 8015D - GRO | | | | | | |
| | mg/kg | mg/kg | | Analyst: RKS | | Batch: 2537101 |
| Gasoline Range Organics (C6-C10) | ND | 20.0 | 1 | 09/10/25 | 09/11/25 | |
| <i>Surrogate: 1-Chloro-4-fluorobenzene-FID</i> | | | | | | |
| | | 95.3 % | 70-130 | 09/10/25 | 09/11/25 | |
| Nonhalogenated Organics by EPA 8015D - DRO/ORO | | | | | | |
| | mg/kg | mg/kg | | Analyst: NV | | Batch: 2537105 |
| Diesel Range Organics (C10-C28) | ND | 25.0 | 1 | 09/11/25 | 09/11/25 | |
| Oil Range Organics (C28-C36) | ND | 50.0 | 1 | 09/11/25 | 09/11/25 | |
| <i>Surrogate: n-Nonane</i> | | | | | | |
| | | 89.8 % | 61-141 | 09/11/25 | 09/11/25 | |
| Anions by EPA 300.0/9056A | | | | | | |
| | mg/kg | mg/kg | | Analyst: IY | | Batch: 2537112 |
| Chloride | 209 | 20.0 | 1 | 09/11/25 | 09/11/25 | |



QC Summary Data

| | | |
|---|--|--|
| Devon Energy - Carlsbad 6488 7 Rivers Hwy Artesia NM, 88210 | Project Name: Happy Valley Compressor Station Project Number: 01058-0007 Project Manager: Anna Byers | Reported: 9/12/2025 10:14:00AM |
|---|--|--|

Volatile Organics by EPA 8021B

Analyst: RKS

| Analyte | Result mg/kg | Reporting Limit mg/kg | Spike Level mg/kg | Source Result mg/kg | Rec % | Rec Limits % | RPD % | RPD Limit % | Notes |
|---------|-----------------|-----------------------------|-------------------------|---------------------------|----------|--------------------|----------|-------------------|-------|
|---------|-----------------|-----------------------------|-------------------------|---------------------------|----------|--------------------|----------|-------------------|-------|

Blank (2537101-BLK1)

Prepared: 09/10/25 Analyzed: 09/11/25

| | | | | | | | | | |
|-------------------------------------|------|--------|------|--|-----|--------|--|--|--|
| Benzene | ND | 0.0250 | | | | | | | |
| Ethylbenzene | ND | 0.0250 | | | | | | | |
| Toluene | ND | 0.0250 | | | | | | | |
| o-Xylene | ND | 0.0250 | | | | | | | |
| p,m-Xylene | ND | 0.0500 | | | | | | | |
| Total Xylenes | ND | 0.0250 | | | | | | | |
| Surrogate: 4-Bromochlorobenzene-PID | 9.46 | | 8.00 | | 118 | 70-130 | | | |

LCS (2537101-BS1)

Prepared: 09/10/25 Analyzed: 09/11/25

| | | | | | | | | | |
|-------------------------------------|------|--------|------|--|------|--------|--|--|--|
| Benzene | 4.81 | 0.0250 | 5.00 | | 96.2 | 70-130 | | | |
| Ethylbenzene | 4.91 | 0.0250 | 5.00 | | 98.2 | 70-130 | | | |
| Toluene | 4.85 | 0.0250 | 5.00 | | 96.9 | 70-130 | | | |
| o-Xylene | 4.96 | 0.0250 | 5.00 | | 99.3 | 70-130 | | | |
| p,m-Xylene | 9.94 | 0.0500 | 10.0 | | 99.4 | 70-130 | | | |
| Total Xylenes | 14.9 | 0.0250 | 15.0 | | 99.4 | 70-130 | | | |
| Surrogate: 4-Bromochlorobenzene-PID | 9.41 | | 8.00 | | 118 | 70-130 | | | |

Matrix Spike (2537101-MS1)

Source: E509098-01

Prepared: 09/10/25 Analyzed: 09/11/25

| | | | | | | | | | |
|-------------------------------------|------|--------|------|----|------|--------|--|--|--|
| Benzene | 4.67 | 0.0250 | 5.00 | ND | 93.3 | 70-130 | | | |
| Ethylbenzene | 4.74 | 0.0250 | 5.00 | ND | 94.8 | 70-130 | | | |
| Toluene | 4.69 | 0.0250 | 5.00 | ND | 93.7 | 70-130 | | | |
| o-Xylene | 4.78 | 0.0250 | 5.00 | ND | 95.7 | 70-130 | | | |
| p,m-Xylene | 9.61 | 0.0500 | 10.0 | ND | 96.1 | 70-130 | | | |
| Total Xylenes | 14.4 | 0.0250 | 15.0 | ND | 96.0 | 70-130 | | | |
| Surrogate: 4-Bromochlorobenzene-PID | 9.38 | | 8.00 | | 117 | 70-130 | | | |

Matrix Spike Dup (2537101-MSD1)

Source: E509098-01

Prepared: 09/10/25 Analyzed: 09/11/25

| | | | | | | | | | |
|-------------------------------------|------|--------|------|----|------|--------|--------|----|--|
| Benzene | 4.67 | 0.0250 | 5.00 | ND | 93.4 | 70-130 | 0.0364 | 27 | |
| Ethylbenzene | 4.74 | 0.0250 | 5.00 | ND | 94.9 | 70-130 | 0.0960 | 26 | |
| Toluene | 4.68 | 0.0250 | 5.00 | ND | 93.6 | 70-130 | 0.0801 | 20 | |
| o-Xylene | 4.79 | 0.0250 | 5.00 | ND | 95.9 | 70-130 | 0.186 | 25 | |
| p,m-Xylene | 9.61 | 0.0500 | 10.0 | ND | 96.1 | 70-130 | 0.0193 | 23 | |
| Total Xylenes | 14.4 | 0.0250 | 15.0 | ND | 96.0 | 70-130 | 0.0747 | 26 | |
| Surrogate: 4-Bromochlorobenzene-PID | 9.31 | | 8.00 | | 116 | 70-130 | | | |



QC Summary Data

| | | |
|---|--|--|
| Devon Energy - Carlsbad 6488 7 Rivers Hwy Artesia NM, 88210 | Project Name: Happy Valley Compressor Station Project Number: 01058-0007 Project Manager: Anna Byers | Reported: 9/12/2025 10:14:00AM |
|---|--|--|

Nonhalogenated Organics by EPA 8015D - GRO

Analyst: RKS

| Analyte | Result mg/kg | Reporting Limit mg/kg | Spike Level mg/kg | Source Result mg/kg | Rec % | Rec Limits % | RPD % | RPD Limit % | Notes |
|---------|-----------------|-----------------------------|-------------------------|---------------------------|----------|--------------------|----------|-------------------|-------|
|---------|-----------------|-----------------------------|-------------------------|---------------------------|----------|--------------------|----------|-------------------|-------|

Blank (2537101-BLK1)

Prepared: 09/10/25 Analyzed: 09/11/25

| | | | | | | | | | |
|---|------|------|------|--|------|--------|--|--|--|
| Gasoline Range Organics (C6-C10) | ND | 20.0 | | | | | | | |
| Surrogate: 1-Chloro-4-fluorobenzene-FID | 7.67 | | 8.00 | | 95.9 | 70-130 | | | |

LCS (2537101-BS2)

Prepared: 09/10/25 Analyzed: 09/11/25

| | | | | | | | | | |
|---|------|------|------|--|------|--------|--|--|--|
| Gasoline Range Organics (C6-C10) | 61.6 | 20.0 | 50.0 | | 123 | 70-130 | | | |
| Surrogate: 1-Chloro-4-fluorobenzene-FID | 7.82 | | 8.00 | | 97.7 | 70-130 | | | |

Matrix Spike (2537101-MS2)

Source: E509098-01

Prepared: 09/10/25 Analyzed: 09/11/25

| | | | | | | | | | |
|---|------|------|------|----|------|--------|--|--|--|
| Gasoline Range Organics (C6-C10) | 59.0 | 20.0 | 50.0 | ND | 118 | 70-130 | | | |
| Surrogate: 1-Chloro-4-fluorobenzene-FID | 7.83 | | 8.00 | | 97.9 | 70-130 | | | |

Matrix Spike Dup (2537101-MSD2)

Source: E509098-01

Prepared: 09/10/25 Analyzed: 09/11/25

| | | | | | | | | | |
|---|------|------|------|----|------|--------|------|----|--|
| Gasoline Range Organics (C6-C10) | 60.8 | 20.0 | 50.0 | ND | 122 | 70-130 | 3.01 | 20 | |
| Surrogate: 1-Chloro-4-fluorobenzene-FID | 7.88 | | 8.00 | | 98.5 | 70-130 | | | |



QC Summary Data

| | | |
|---|--|--|
| Devon Energy - Carlsbad 6488 7 Rivers Hwy Artesia NM, 88210 | Project Name: Happy Valley Compressor Station Project Number: 01058-0007 Project Manager: Anna Byers | Reported: 9/12/2025 10:14:00AM |
|---|--|--|

Nonhalogenated Organics by EPA 8015D - DRO/ORO

Analyst: NV

| Analyte | Result mg/kg | Reporting Limit mg/kg | Spike Level mg/kg | Source Result mg/kg | Rec % | Rec Limits % | RPD % | RPD Limit % | Notes |
|---------|-----------------|-----------------------------|-------------------------|---------------------------|----------|--------------------|----------|-------------------|-------|
|---------|-----------------|-----------------------------|-------------------------|---------------------------|----------|--------------------|----------|-------------------|-------|

Blank (2537105-BLK1)

Prepared: 09/11/25 Analyzed: 09/11/25

| | | | | | | | | | |
|---------------------------------|------|------|------|--|------|--------|--|--|--|
| Diesel Range Organics (C10-C28) | ND | 25.0 | | | | | | | |
| Oil Range Organics (C28-C36) | ND | 50.0 | | | | | | | |
| Surrogate: n-Nonane | 44.0 | | 50.0 | | 88.0 | 61-141 | | | |

LCS (2537105-BS1)

Prepared: 09/11/25 Analyzed: 09/11/25

| | | | | | | | | | |
|---------------------------------|------|------|------|--|------|--------|--|--|--|
| Diesel Range Organics (C10-C28) | 232 | 25.0 | 250 | | 92.8 | 66-144 | | | |
| Surrogate: n-Nonane | 44.5 | | 50.0 | | 88.9 | 61-141 | | | |

Matrix Spike (2537105-MS1)

Source: E509105-25

Prepared: 09/11/25 Analyzed: 09/11/25

| | | | | | | | | | |
|---------------------------------|------|------|------|----|------|--------|--|--|--|
| Diesel Range Organics (C10-C28) | 257 | 25.0 | 250 | ND | 103 | 56-156 | | | |
| Surrogate: n-Nonane | 46.0 | | 50.0 | | 92.1 | 61-141 | | | |

Matrix Spike Dup (2537105-MSD1)

Source: E509105-25

Prepared: 09/11/25 Analyzed: 09/11/25

| | | | | | | | | | |
|---------------------------------|------|------|------|----|------|--------|------|----|--|
| Diesel Range Organics (C10-C28) | 246 | 25.0 | 250 | ND | 98.6 | 56-156 | 4.12 | 20 | |
| Surrogate: n-Nonane | 44.7 | | 50.0 | | 89.5 | 61-141 | | | |



QC Summary Data

| | | |
|---|--|--|
| Devon Energy - Carlsbad 6488 7 Rivers Hwy Artesia NM, 88210 | Project Name: Happy Valley Compressor Station Project Number: 01058-0007 Project Manager: Anna Byers | Reported: 9/12/2025 10:14:00AM |
|---|--|--|

Anions by EPA 300.0/9056A

Analyst: IY

| Analyte | Result mg/kg | Reporting Limit mg/kg | Spike Level mg/kg | Source Result mg/kg | Rec % | Rec Limits % | RPD % | RPD Limit % | Notes |
|---------|-----------------|-----------------------------|-------------------------|---------------------------|----------|--------------------|----------|-------------------|-------|
|---------|-----------------|-----------------------------|-------------------------|---------------------------|----------|--------------------|----------|-------------------|-------|

Blank (2537112-BLK1)

Prepared: 09/11/25 Analyzed: 09/11/25

| | | | | | | | | | |
|----------|----|------|--|--|--|--|--|--|--|
| Chloride | ND | 20.0 | | | | | | | |
|----------|----|------|--|--|--|--|--|--|--|

LCS (2537112-BS1)

Prepared: 09/11/25 Analyzed: 09/11/25

| | | | | | | | | | |
|----------|-----|------|-----|--|-----|--------|--|--|--|
| Chloride | 251 | 20.0 | 250 | | 100 | 90-110 | | | |
|----------|-----|------|-----|--|-----|--------|--|--|--|

Matrix Spike (2537112-MS1)

Source: E509098-01

Prepared: 09/11/25 Analyzed: 09/11/25

| | | | | | | | | | |
|----------|-----|------|-----|-----|-----|--------|--|--|--|
| Chloride | 441 | 20.0 | 250 | 162 | 112 | 80-120 | | | |
|----------|-----|------|-----|-----|-----|--------|--|--|--|

Matrix Spike Dup (2537112-MSD1)

Source: E509098-01

Prepared: 09/11/25 Analyzed: 09/11/25

| | | | | | | | | | |
|----------|-----|------|-----|-----|-----|--------|------|----|--|
| Chloride | 434 | 20.0 | 250 | 162 | 109 | 80-120 | 1.60 | 20 | |
|----------|-----|------|-----|-----|-----|--------|------|----|--|

QC Summary Report Comment:

Calculations are based off of the raw (non-rounded) data. However, for reporting purposes all QC data is rounded to three significant figures. Therefore, hand calculated values may differ slightly.



Definitions and Notes

| | | | |
|-------------------------|------------------|---------------------------------|------------------|
| Devon Energy - Carlsbad | Project Name: | Happy Valley Compressor Station | |
| 6488 7 Rivers Hwy | Project Number: | 01058-0007 | Reported: |
| Artesia NM, 88210 | Project Manager: | Anna Byers | 09/12/25 10:14 |

ND Analyte NOT DETECTED at or above the reporting limit

NR Not Reported

RPD Relative Percent Difference

DNI Did Not Ignite

DNR Did not react with the addition of acid or base.

Note (1): Methods marked with ** are non-accredited methods.

Note (2): Soil data is reported on an "as received" weight basis, unless reported otherwise.



Envirotech Analytical Laboratory

Printed: 9/11/2025 10:06:47AM

Sample Receipt Checklist (SRC)

Instructions: Please take note of any NO checkmarks.

If we receive no response concerning these items within 24 hours of the date of this notice, all the samples will be analyzed as requested.

Client: Devon Energy - Carlsbad Date Received: 09/10/25 23:00 Work Order ID: E509099
Phone: (575) 748-0176 Date Logged In: 09/10/25 15:47 Logged In By: Caitlin Mars
Email: anna@etechnv.com Due Date: 09/12/25 07:00 (1 day TAT)

Chain of Custody (COC)

- 1. Does the sample ID match the COC? Yes
2. Does the number of samples per sampling site location match the COC? Yes
3. Were samples dropped off by client or carrier? Yes
4. Was the COC complete, i.e., signatures, dates/times, requested analyses? Yes
5. Were all samples received within holding time? Yes

Carrier: Courier

Note: Analysis, such as pH which should be conducted in the field, i.e, 15 minute hold time, are not included in this discussion.

Sample Turn Around Time (TAT)

- 6. Did the COC indicate standard TAT, or Expedited TAT? Yes

Sample Cooler

- 7. Was a sample cooler received? Yes
8. If yes, was cooler received in good condition? Yes
9. Was the sample(s) received intact, i.e., not broken? Yes
10. Were custody/security seals present? No
11. If yes, were custody/security seals intact? NA
12. Was the sample received on ice? Yes

Note: Thermal preservation is not required, if samples are received within 15 minutes of sampling

- 13. See COC for individual sample temps. Samples outside of 0°C-6°C will be recorded in comments.

Sample Container

- 14. Are aqueous VOC samples present? No
15. Are VOC samples collected in VOA Vials? NA
16. Is the head space less than 6-8 mm (pea sized or less)? NA
17. Was a trip blank (TB) included for VOC analyses? NA
18. Are non-VOC samples collected in the correct containers? Yes
19. Is the appropriate volume/weight or number of sample containers collected? Yes

Field Label

- 20. Were field sample labels filled out with the minimum information:
Sample ID? Yes
Date/Time Collected? Yes
Collectors name? Yes

Sample Preservation

- 21. Does the COC or field labels indicate the samples were preserved? No
22. Are sample(s) correctly preserved? NA
24. Is lab filtration required and/or requested for dissolved metals? No

Multiphase Sample Matrix

- 26. Does the sample have more than one phase, i.e., multiphase? No
27. If yes, does the COC specify which phase(s) is to be analyzed? NA

Subcontract Laboratory

- 28. Are samples required to get sent to a subcontract laboratory? No
29. Was a subcontract laboratory specified by the client and if so who? NA Subcontract Lab: NA

Client Instruction

Empty box for client instruction.

Comments/Resolution

Large empty box for comments/resolution.

Signature of client authorizing changes to the COC or sample disposition.

Date



envirotech Inc.

Report to:
Anna Byers



envirotech

Practical Solutions for a Better Tomorrow

Analytical Report

Devon Energy - Carlsbad

Project Name: Happy Valley Compressor Station

Work Order: E509100

Job Number: 01058-0007

Received: 9/10/2025

Revision: 1

Report Reviewed By:

Walter Hinchman
Laboratory Director
9/12/25

5796 U.S. Hwy 64
Farmington, NM 87401

Phone: (505) 632-1881
Envirotech-inc.com



Envirotech Inc. certifies the test results meet all requirements of TNI unless noted otherwise.
Statement of Data Authenticity: Envirotech Inc, attests the data reported has not been altered in any way.
Partial or incomplete reproduction of this report is prohibited, unless approved by Envirotech Inc.
Envirotech Inc, holds the Utah TNI certification NM00979 for data reported.
Envirotech Inc, holds the Texas TNI certification T104704557 for data reported.

Date Reported: 9/12/25



Anna Byers
6488 7 Rivers Hwy
Artesia, NM 88210

Project Name: Happy Valley Compressor Station
Workorder: E509100
Date Received: 9/10/2025 11:00:41PM

Anna Byers,

Thank you for choosing Envirotech, Inc. as your analytical testing laboratory for the sample(s) received on, 9/10/2025 11:00:41PM, under the Project Name: Happy Valley Compressor Station.

The analytical test results summarized in this report with the Project Name: Happy Valley Compressor Station apply to the individual samples collected, identified and submitted bearing the project name on the enclosed chain-of-custody. Subcontracted sample analyses not conducted by Envirotech, Inc., are attached in full as issued by the subcontract laboratory.

Please review the Chain-of-Custody (COC) and Sample Receipt Checklist (SRC) for any issues regarding sample receipt temperature, containers, preservation etc. To best understand your test results, review the entire report summarizing your sample data and the associated quality control batch data.

All reported data in this analytical report were analyzed according to the referenced method(s) and are in compliance with the latest NELAC/TNI standards, unless otherwise noted. Samples or analytical quality control parameters not meeting specific QC criteria are qualified with a data flag. Data flag definitions are located in the Notes and Definitions section of this analytical report.

If you have any questions concerning this report, please feel free to contact Envirotech, Inc.

Respectfully,

Walter Hinchman
Laboratory Director
Office: 505-632-1881
Cell: 775-287-1762
whinchman@envirotech-inc.com

Raina Schwanz
Laboratory Administrator
Office: 505-632-1881
rainaschwanz@envirotech-inc.com

Field Offices:

Southern New Mexico Area

Lynn Jarboe
Laboratory Technical Representative
Office: 505-421-LABS(5227)
Cell: 505-320-4759
ljjarboe@envirotech-inc.com

Michelle Gonzales
Client Representative
Office: 505-421-LABS(5227)
Cell: 505-947-8222
mgonzales@envirotech-inc.com

Envirotech Web Address: www.envirotech-inc.com

Table of Contents

| | |
|---|----|
| Title Page | 1 |
| Cover Page | 2 |
| Table of Contents | 3 |
| Sample Summary | 4 |
| Sample Data | 5 |
| FS19 5' | 5 |
| QC Summary Data | 6 |
| QC - Volatile Organics by EPA 8021B | 6 |
| QC - Nonhalogenated Organics by EPA 8015D - GRO | 7 |
| QC - Nonhalogenated Organics by EPA 8015D - DRO/ORO | 8 |
| QC - Anions by EPA 300.0/9056A | 9 |
| Definitions and Notes | 10 |
| Chain of Custody etc. | 11 |

Sample Summary

| | | |
|---|--|------------------------------------|
| Devon Energy - Carlsbad 6488 7 Rivers Hwy Artesia NM, 88210 | Project Name: Happy Valley Compressor Station Project Number: 01058-0007 Project Manager: Anna Byers | Reported: 09/12/25 10:17 |
|---|--|------------------------------------|

| Client Sample ID | Lab Sample ID | Matrix | Sampled | Received | Container |
|------------------|---------------|--------|----------|----------|------------------|
| FS19 5' | E509100-01A | Soil | 09/09/25 | 09/10/25 | Glass Jar, 2 oz. |



Sample Data

| | | |
|---|--|--|
| Devon Energy - Carlsbad 6488 7 Rivers Hwy Artesia NM, 88210 | Project Name: Happy Valley Compressor Station Project Number: 01058-0007 Project Manager: Anna Byers | Reported: 9/12/2025 10:17:43AM |
|---|--|--|

FS19 5'

E509100-01

| Analyte | Result | Reporting Limit | Dilution | Prepared | Analyzed | Notes |
|---|--------|-----------------|----------|--------------|----------|----------------|
| Volatile Organics by EPA 8021B | | | | | | |
| | mg/kg | mg/kg | | Analyst: RKS | | Batch: 2537101 |
| Benzene | ND | 0.0250 | 1 | 09/10/25 | 09/11/25 | |
| Ethylbenzene | ND | 0.0250 | 1 | 09/10/25 | 09/11/25 | |
| Toluene | ND | 0.0250 | 1 | 09/10/25 | 09/11/25 | |
| o-Xylene | ND | 0.0250 | 1 | 09/10/25 | 09/11/25 | |
| p,m-Xylene | ND | 0.0500 | 1 | 09/10/25 | 09/11/25 | |
| Total Xylenes | ND | 0.0250 | 1 | 09/10/25 | 09/11/25 | |
| <i>Surrogate: 4-Bromochlorobenzene-PID</i> | | | | | | |
| | | 118 % | 70-130 | 09/10/25 | 09/11/25 | |
| Nonhalogenated Organics by EPA 8015D - GRO | | | | | | |
| | mg/kg | mg/kg | | Analyst: RKS | | Batch: 2537101 |
| Gasoline Range Organics (C6-C10) | ND | 20.0 | 1 | 09/10/25 | 09/11/25 | |
| <i>Surrogate: 1-Chloro-4-fluorobenzene-FID</i> | | | | | | |
| | | 95.6 % | 70-130 | 09/10/25 | 09/11/25 | |
| Nonhalogenated Organics by EPA 8015D - DRO/ORO | | | | | | |
| | mg/kg | mg/kg | | Analyst: NV | | Batch: 2537105 |
| Diesel Range Organics (C10-C28) | ND | 25.0 | 1 | 09/11/25 | 09/11/25 | |
| Oil Range Organics (C28-C36) | ND | 50.0 | 1 | 09/11/25 | 09/11/25 | |
| <i>Surrogate: n-Nonane</i> | | | | | | |
| | | 88.7 % | 61-141 | 09/11/25 | 09/11/25 | |
| Anions by EPA 300.0/9056A | | | | | | |
| | mg/kg | mg/kg | | Analyst: IY | | Batch: 2537112 |
| Chloride | 149 | 20.0 | 1 | 09/11/25 | 09/11/25 | |



QC Summary Data

| | | |
|---|--|--|
| Devon Energy - Carlsbad 6488 7 Rivers Hwy Artesia NM, 88210 | Project Name: Happy Valley Compressor Station Project Number: 01058-0007 Project Manager: Anna Byers | Reported: 9/12/2025 10:17:43AM |
|---|--|--|

Volatile Organics by EPA 8021B

Analyst: RKS

| Analyte | Result mg/kg | Reporting Limit mg/kg | Spike Level mg/kg | Source Result mg/kg | Rec % | Rec Limits % | RPD % | RPD Limit % | Notes |
|---------|-----------------|-----------------------------|-------------------------|---------------------------|----------|--------------------|----------|-------------------|-------|
|---------|-----------------|-----------------------------|-------------------------|---------------------------|----------|--------------------|----------|-------------------|-------|

Blank (2537101-BLK1)

Prepared: 09/10/25 Analyzed: 09/11/25

| | | | | | | | | | |
|-------------------------------------|------|--------|------|--|-----|--------|--|--|--|
| Benzene | ND | 0.0250 | | | | | | | |
| Ethylbenzene | ND | 0.0250 | | | | | | | |
| Toluene | ND | 0.0250 | | | | | | | |
| o-Xylene | ND | 0.0250 | | | | | | | |
| p,m-Xylene | ND | 0.0500 | | | | | | | |
| Total Xylenes | ND | 0.0250 | | | | | | | |
| Surrogate: 4-Bromochlorobenzene-PID | 9.46 | | 8.00 | | 118 | 70-130 | | | |

LCS (2537101-BS1)

Prepared: 09/10/25 Analyzed: 09/11/25

| | | | | | | | | | |
|-------------------------------------|------|--------|------|--|------|--------|--|--|--|
| Benzene | 4.81 | 0.0250 | 5.00 | | 96.2 | 70-130 | | | |
| Ethylbenzene | 4.91 | 0.0250 | 5.00 | | 98.2 | 70-130 | | | |
| Toluene | 4.85 | 0.0250 | 5.00 | | 96.9 | 70-130 | | | |
| o-Xylene | 4.96 | 0.0250 | 5.00 | | 99.3 | 70-130 | | | |
| p,m-Xylene | 9.94 | 0.0500 | 10.0 | | 99.4 | 70-130 | | | |
| Total Xylenes | 14.9 | 0.0250 | 15.0 | | 99.4 | 70-130 | | | |
| Surrogate: 4-Bromochlorobenzene-PID | 9.41 | | 8.00 | | 118 | 70-130 | | | |

Matrix Spike (2537101-MS1)

Source: E509098-01

Prepared: 09/10/25 Analyzed: 09/11/25

| | | | | | | | | | |
|-------------------------------------|------|--------|------|----|------|--------|--|--|--|
| Benzene | 4.67 | 0.0250 | 5.00 | ND | 93.3 | 70-130 | | | |
| Ethylbenzene | 4.74 | 0.0250 | 5.00 | ND | 94.8 | 70-130 | | | |
| Toluene | 4.69 | 0.0250 | 5.00 | ND | 93.7 | 70-130 | | | |
| o-Xylene | 4.78 | 0.0250 | 5.00 | ND | 95.7 | 70-130 | | | |
| p,m-Xylene | 9.61 | 0.0500 | 10.0 | ND | 96.1 | 70-130 | | | |
| Total Xylenes | 14.4 | 0.0250 | 15.0 | ND | 96.0 | 70-130 | | | |
| Surrogate: 4-Bromochlorobenzene-PID | 9.38 | | 8.00 | | 117 | 70-130 | | | |

Matrix Spike Dup (2537101-MSD1)

Source: E509098-01

Prepared: 09/10/25 Analyzed: 09/11/25

| | | | | | | | | | |
|-------------------------------------|------|--------|------|----|------|--------|--------|----|--|
| Benzene | 4.67 | 0.0250 | 5.00 | ND | 93.4 | 70-130 | 0.0364 | 27 | |
| Ethylbenzene | 4.74 | 0.0250 | 5.00 | ND | 94.9 | 70-130 | 0.0960 | 26 | |
| Toluene | 4.68 | 0.0250 | 5.00 | ND | 93.6 | 70-130 | 0.0801 | 20 | |
| o-Xylene | 4.79 | 0.0250 | 5.00 | ND | 95.9 | 70-130 | 0.186 | 25 | |
| p,m-Xylene | 9.61 | 0.0500 | 10.0 | ND | 96.1 | 70-130 | 0.0193 | 23 | |
| Total Xylenes | 14.4 | 0.0250 | 15.0 | ND | 96.0 | 70-130 | 0.0747 | 26 | |
| Surrogate: 4-Bromochlorobenzene-PID | 9.31 | | 8.00 | | 116 | 70-130 | | | |



QC Summary Data

| | | |
|---|--|--|
| Devon Energy - Carlsbad 6488 7 Rivers Hwy Artesia NM, 88210 | Project Name: Happy Valley Compressor Station Project Number: 01058-0007 Project Manager: Anna Byers | Reported: 9/12/2025 10:17:43AM |
|---|--|--|

Nonhalogenated Organics by EPA 8015D - GRO

Analyst: RKS

| Analyte | Result mg/kg | Reporting Limit mg/kg | Spike Level mg/kg | Source Result mg/kg | Rec % | Rec Limits % | RPD % | RPD Limit % | Notes |
|---------|-----------------|-----------------------------|-------------------------|---------------------------|----------|--------------------|----------|-------------------|-------|
|---------|-----------------|-----------------------------|-------------------------|---------------------------|----------|--------------------|----------|-------------------|-------|

Blank (2537101-BLK1)

Prepared: 09/10/25 Analyzed: 09/11/25

| | | | | | | | | | |
|---|------|------|------|--|------|--------|--|--|--|
| Gasoline Range Organics (C6-C10) | ND | 20.0 | | | | | | | |
| Surrogate: 1-Chloro-4-fluorobenzene-FID | 7.67 | | 8.00 | | 95.9 | 70-130 | | | |

LCS (2537101-BS2)

Prepared: 09/10/25 Analyzed: 09/11/25

| | | | | | | | | | |
|---|------|------|------|--|------|--------|--|--|--|
| Gasoline Range Organics (C6-C10) | 61.6 | 20.0 | 50.0 | | 123 | 70-130 | | | |
| Surrogate: 1-Chloro-4-fluorobenzene-FID | 7.82 | | 8.00 | | 97.7 | 70-130 | | | |

Matrix Spike (2537101-MS2)

Source: E509098-01

Prepared: 09/10/25 Analyzed: 09/11/25

| | | | | | | | | | |
|---|------|------|------|----|------|--------|--|--|--|
| Gasoline Range Organics (C6-C10) | 59.0 | 20.0 | 50.0 | ND | 118 | 70-130 | | | |
| Surrogate: 1-Chloro-4-fluorobenzene-FID | 7.83 | | 8.00 | | 97.9 | 70-130 | | | |

Matrix Spike Dup (2537101-MSD2)

Source: E509098-01

Prepared: 09/10/25 Analyzed: 09/11/25

| | | | | | | | | | |
|---|------|------|------|----|------|--------|------|----|--|
| Gasoline Range Organics (C6-C10) | 60.8 | 20.0 | 50.0 | ND | 122 | 70-130 | 3.01 | 20 | |
| Surrogate: 1-Chloro-4-fluorobenzene-FID | 7.88 | | 8.00 | | 98.5 | 70-130 | | | |



QC Summary Data

| | | |
|---|--|--|
| Devon Energy - Carlsbad 6488 7 Rivers Hwy Artesia NM, 88210 | Project Name: Happy Valley Compressor Station Project Number: 01058-0007 Project Manager: Anna Byers | Reported: 9/12/2025 10:17:43AM |
|---|--|--|

Nonhalogenated Organics by EPA 8015D - DRO/ORO

Analyst: NV

| Analyte | Result mg/kg | Reporting Limit mg/kg | Spike Level mg/kg | Source Result mg/kg | Rec % % | Rec Limits % | RPD % | RPD Limit % | Notes |
|---------|-----------------|-----------------------------|-------------------------|---------------------------|---------------|--------------------|----------|-------------------|-------|
|---------|-----------------|-----------------------------|-------------------------|---------------------------|---------------|--------------------|----------|-------------------|-------|

Blank (2537105-BLK1)

Prepared: 09/11/25 Analyzed: 09/11/25

| | | | | | | | | | |
|---------------------------------|------|------|------|--|------|--------|--|--|--|
| Diesel Range Organics (C10-C28) | ND | 25.0 | | | | | | | |
| Oil Range Organics (C28-C36) | ND | 50.0 | | | | | | | |
| Surrogate: <i>n</i> -Nonane | 44.0 | | 50.0 | | 88.0 | 61-141 | | | |

LCS (2537105-BS1)

Prepared: 09/11/25 Analyzed: 09/11/25

| | | | | | | | | | |
|---------------------------------|------|------|------|--|------|--------|--|--|--|
| Diesel Range Organics (C10-C28) | 232 | 25.0 | 250 | | 92.8 | 66-144 | | | |
| Surrogate: <i>n</i> -Nonane | 44.5 | | 50.0 | | 88.9 | 61-141 | | | |

Matrix Spike (2537105-MS1)

Source: E509105-25

Prepared: 09/11/25 Analyzed: 09/11/25

| | | | | | | | | | |
|---------------------------------|------|------|------|----|------|--------|--|--|--|
| Diesel Range Organics (C10-C28) | 257 | 25.0 | 250 | ND | 103 | 56-156 | | | |
| Surrogate: <i>n</i> -Nonane | 46.0 | | 50.0 | | 92.1 | 61-141 | | | |

Matrix Spike Dup (2537105-MSD1)

Source: E509105-25

Prepared: 09/11/25 Analyzed: 09/11/25

| | | | | | | | | | |
|---------------------------------|------|------|------|----|------|--------|------|----|--|
| Diesel Range Organics (C10-C28) | 246 | 25.0 | 250 | ND | 98.6 | 56-156 | 4.12 | 20 | |
| Surrogate: <i>n</i> -Nonane | 44.7 | | 50.0 | | 89.5 | 61-141 | | | |



QC Summary Data

| | | |
|---|--|--|
| Devon Energy - Carlsbad 6488 7 Rivers Hwy Artesia NM, 88210 | Project Name: Happy Valley Compressor Station Project Number: 01058-0007 Project Manager: Anna Byers | Reported: 9/12/2025 10:17:43AM |
|---|--|--|

Anions by EPA 300.0/9056A

Analyst: IY

| Analyte | Result mg/kg | Reporting Limit mg/kg | Spike Level mg/kg | Source Result mg/kg | Rec % | Rec Limits % | RPD % | RPD Limit % | Notes |
|---------|-----------------|-----------------------------|-------------------------|---------------------------|----------|--------------------|----------|-------------------|-------|
|---------|-----------------|-----------------------------|-------------------------|---------------------------|----------|--------------------|----------|-------------------|-------|

Blank (2537112-BLK1)

Prepared: 09/11/25 Analyzed: 09/11/25

| | | | | | | | | | |
|----------|----|------|--|--|--|--|--|--|--|
| Chloride | ND | 20.0 | | | | | | | |
|----------|----|------|--|--|--|--|--|--|--|

LCS (2537112-BS1)

Prepared: 09/11/25 Analyzed: 09/11/25

| | | | | | | | | | |
|----------|-----|------|-----|--|-----|--------|--|--|--|
| Chloride | 251 | 20.0 | 250 | | 100 | 90-110 | | | |
|----------|-----|------|-----|--|-----|--------|--|--|--|

Matrix Spike (2537112-MS1)

Source: E509098-01

Prepared: 09/11/25 Analyzed: 09/11/25

| | | | | | | | | | |
|----------|-----|------|-----|-----|-----|--------|--|--|--|
| Chloride | 441 | 20.0 | 250 | 162 | 112 | 80-120 | | | |
|----------|-----|------|-----|-----|-----|--------|--|--|--|

Matrix Spike Dup (2537112-MSD1)

Source: E509098-01

Prepared: 09/11/25 Analyzed: 09/11/25

| | | | | | | | | | |
|----------|-----|------|-----|-----|-----|--------|------|----|--|
| Chloride | 434 | 20.0 | 250 | 162 | 109 | 80-120 | 1.60 | 20 | |
|----------|-----|------|-----|-----|-----|--------|------|----|--|

QC Summary Report Comment:

Calculations are based off of the raw (non-rounded) data. However, for reporting purposes all QC data is rounded to three significant figures. Therefore, hand calculated values may differ slightly.



Definitions and Notes

| | | | |
|-------------------------|------------------|---------------------------------|------------------|
| Devon Energy - Carlsbad | Project Name: | Happy Valley Compressor Station | |
| 6488 7 Rivers Hwy | Project Number: | 01058-0007 | Reported: |
| Artesia NM, 88210 | Project Manager: | Anna Byers | 09/12/25 10:17 |

ND Analyte NOT DETECTED at or above the reporting limit

NR Not Reported

RPD Relative Percent Difference

DNI Did Not Ignite

DNR Did not react with the addition of acid or base.

Note (1): Methods marked with ** are non-accredited methods.

Note (2): Soil data is reported on an "as received" weight basis, unless reported otherwise.





Chain of Custody

| Client Information | | | | Invoice Information | | | | Lab Use Only | | | | TAT | | | | State | | | | | |
|---|--------------|--------|-------------------|--|-------|------------|-----------------|--------------------------|--------------|---------------------|----------------|----------------|---------------|------------|------------|---|-----|------|----|--|--|
| Client: Devon Energy Production Company, LP | | | | Company: Devon Energy Production Company, LP | | | | Lab WO# | | Job Number | | 1D | 2D | 3D | Std | NM | CO | UT | TX | | |
| Project: Happy Valley Compressor Station | | | | Address: 5315 Buena Vista Dr. | | | | E509100 | | 01658-0007 | | x | | | | x | | | | | |
| Project Manager: Anna Byers | | | | City, State, Zip: Carlsbad, NM, 88220 | | | | | | | | | | | | | | | | | |
| Address: 13000 W County Rd 100 | | | | Phone: 575-885-7502 | | | | | | | | | | | | | | | | | |
| City, State, Zip: Odessa, TX, 79765 | | | | Email: jim.raley@dmv.com | | | | | | | | | | | | | | | | | |
| Phone: 432-305-6415 | | | | Miscellaneous: WO: 9005003956; PN: 22712 | | | | | | | | | | | | | | | | | |
| Email: NMTXGeoGroup@etechnv.com | | | | IN: nAPP2520425249 | | | | | | | | | | | | | | | | | |
| Sample Information | | | | | | | | | | Analysis and Method | | | | | | EPA Program | | | | | |
| Time Sampled | Date Sampled | Matrix | No. of Containers | Sample ID | Depth | Lab Number | DRO/DRO by 8015 | GRO/DRO by 8015 | BTEX by 8021 | VOC by 8260 | Chloride 300.0 | TCEQ 1005 - TX | RCRA 8 Metals | BGDOC - NM | BGDOC - TX | SDWA | CWA | RCRA | | | |
| 10:20 | 9/9/2025 | S | 1 | FS19 | 5' | 1 | | | | | | | | X | | | | | | | |
| | | | | | | | | | | | | | | | | Compliance Y or N | | | | | |
| | | | | | | | | | | | | | | | | PWSID # | | | | | |
| | | | | | | | | | | | | | | | | Sample Temp | | | | | |
| | | | | | | | | | | | | | | | | Remarks | | | | | |
| | | | | | | | | | | | | | | | | 2.8 | | | | | |
| 09/10/2025 | | | | | | | | | | | | | | | | | | | | | |
| Additional Instructions: | | | | | | | | | | | | | | | | | | | | | |
| I, (field sampler), attest to the validity and authenticity of this sample. I am aware that tampering with or intentionally mislabeling the sample location, date or time of collection is considered fraud and may be grounds for legal action. | | | | | | | | | | | | | | | | | | | | | |
| Sampled by: Haleigh Blume | | | | | | | | | | | | | | | | | | | | | |
| Relinquished by: (Signature) | | | | Date | | Time | | Received by: (Signature) | | | | Date | | Time | | Samples requiring thermal preservation must be received on ice the day they are sampled or received packed on ice at a temp above 0 but less than 6°C on subsequent days. | | | | | |
| <i>[Signature]</i> | | | | 09/10/2025 | | 14:00 | | <i>Michelle Gonzales</i> | | | | 9-10-25 | | 1400 | | | | | | | |
| Relinquished by: (Signature) | | | | Date | | Time | | Received by: (Signature) | | | | Date | | Time | | | | | | | |
| <i>Michelle Gonzales</i> | | | | 9-10-25 | | 1415 | | <i>Marissa Gonzales</i> | | | | 9-10-25 | | 1415 | | | | | | | |
| Relinquished by: (Signature) | | | | Date | | Time | | Received by: (Signature) | | | | Date | | Time | | Lab Use Only Received on ice: <input checked="" type="radio"/> Y <input type="radio"/> N | | | | | |
| <i>Marissa Gonzales</i> | | | | 9-10-25 | | 1815 | | <i>Andrew Musso</i> | | | | 9-10-25 | | 1815 | | | | | | | |
| Relinquished by: (Signature) | | | | Date | | Time | | Received by: (Signature) | | | | Date | | Time | | | | | | | |
| <i>Andrew Musso</i> | | | | 9-10-25 | | 2300 | | <i>Cathy Manz</i> | | | | 9-10-25 | | 2300 | | | | | | | |
| Relinquished by: (Signature) | | | | Date | | Time | | Received by: (Signature) | | | | Date | | Time | | | | | | | |
| | | | | | | | | | | | | | | | | | | | | | |
| Sample Matrix: S - Soil, Sd - Solid, Sg - Sludge, A - Aqueous, O - Other _____ Container Type: g - glass, p - poly/plastic, ag - amber glass, v - VOA | | | | | | | | | | | | | | | | | | | | | |
| Note: Samples are discarded 14 days after results are reported unless other arrangements are made. Hazardous samples will be returned to client or disposed of at the client expense. The report for the analysis of the above samples is applicable only to those samples received by the laboratory with this COC. The liability of the laboratory is limited to the amount paid for on the report. | | | | | | | | | | | | | | | | | | | | | |

Envirotech Analytical Laboratory

Printed: 9/11/2025 10:08:17AM

Sample Receipt Checklist (SRC)

Instructions: Please take note of any NO checkmarks.

If we receive no response concerning these items within 24 hours of the date of this notice, all the samples will be analyzed as requested.

Client: Devon Energy - Carlsbad Date Received: 09/10/25 23:00 Work Order ID: E509100
Phone: (575) 748-0176 Date Logged In: 09/10/25 15:49 Logged In By: Caitlin Mars
Email: anna@etechnv.com Due Date: 09/12/25 07:00 (1 day TAT)

Chain of Custody (COC)

- 1. Does the sample ID match the COC? Yes
2. Does the number of samples per sampling site location match the COC? Yes
3. Were samples dropped off by client or carrier? Yes
4. Was the COC complete, i.e., signatures, dates/times, requested analyses? Yes
5. Were all samples received within holding time? Yes

Carrier: Courier

Note: Analysis, such as pH which should be conducted in the field, i.e, 15 minute hold time, are not included in this discussion.

Sample Turn Around Time (TAT)

- 6. Did the COC indicate standard TAT, or Expedited TAT? Yes

Sample Cooler

- 7. Was a sample cooler received? Yes
8. If yes, was cooler received in good condition? Yes
9. Was the sample(s) received intact, i.e., not broken? Yes
10. Were custody/security seals present? No
11. If yes, were custody/security seals intact? NA
12. Was the sample received on ice? Yes

Note: Thermal preservation is not required, if samples are received within 15 minutes of sampling

- 13. See COC for individual sample temps. Samples outside of 0°C-6°C will be recorded in comments.

Sample Container

- 14. Are aqueous VOC samples present? No
15. Are VOC samples collected in VOA Vials? NA
16. Is the head space less than 6-8 mm (pea sized or less)? NA
17. Was a trip blank (TB) included for VOC analyses? NA
18. Are non-VOC samples collected in the correct containers? Yes
19. Is the appropriate volume/weight or number of sample containers collected? Yes

Field Label

- 20. Were field sample labels filled out with the minimum information:
Sample ID? Yes
Date/Time Collected? Yes
Collectors name? Yes

Sample Preservation

- 21. Does the COC or field labels indicate the samples were preserved? No
22. Are sample(s) correctly preserved? NA
24. Is lab filtration required and/or requested for dissolved metals? No

Multiphase Sample Matrix

- 26. Does the sample have more than one phase, i.e., multiphase? No
27. If yes, does the COC specify which phase(s) is to be analyzed? NA

Subcontract Laboratory

- 28. Are samples required to get sent to a subcontract laboratory? No
29. Was a subcontract laboratory specified by the client and if so who? NA Subcontract Lab: NA

Client Instruction

Empty box for client instruction.

Comments/Resolution

Large empty box for comments/resolution.

Signature of client authorizing changes to the COC or sample disposition.

Date



envirotech Inc.

Report to:
Anna Byers



envirotech

Practical Solutions for a Better Tomorrow

Analytical Report

Devon Energy - Carlsbad

Project Name: Happy Valley Compressor Station

Work Order: E509101

Job Number: 01058-0007

Received: 9/10/2025

Revision: 1

Report Reviewed By:

Walter Hinchman
Laboratory Director
9/12/25

5796 U.S. Hwy 64
Farmington, NM 87401

Phone: (505) 632-1881
Envirotech-inc.com



Envirotech Inc. certifies the test results meet all requirements of TNI unless noted otherwise.
Statement of Data Authenticity: Envirotech Inc, attests the data reported has not been altered in any way.
Partial or incomplete reproduction of this report is prohibited, unless approved by Envirotech Inc.
Envirotech Inc, holds the Utah TNI certification NM00979 for data reported.
Envirotech Inc, holds the Texas TNI certification T104704557 for data reported.

Date Reported: 9/12/25



Anna Byers
6488 7 Rivers Hwy
Artesia, NM 88210

Project Name: Happy Valley Compressor Station
Workorder: E509101
Date Received: 9/10/2025 11:00:41PM

Anna Byers,

Thank you for choosing Envirotech, Inc. as your analytical testing laboratory for the sample(s) received on, 9/10/2025 11:00:41PM, under the Project Name: Happy Valley Compressor Station.

The analytical test results summarized in this report with the Project Name: Happy Valley Compressor Station apply to the individual samples collected, identified and submitted bearing the project name on the enclosed chain-of-custody. Subcontracted sample analyses not conducted by Envirotech, Inc., are attached in full as issued by the subcontract laboratory.

Please review the Chain-of-Custody (COC) and Sample Receipt Checklist (SRC) for any issues regarding sample receipt temperature, containers, preservation etc. To best understand your test results, review the entire report summarizing your sample data and the associated quality control batch data.

All reported data in this analytical report were analyzed according to the referenced method(s) and are in compliance with the latest NELAC/TNI standards, unless otherwise noted. Samples or analytical quality control parameters not meeting specific QC criteria are qualified with a data flag. Data flag definitions are located in the Notes and Definitions section of this analytical report.

If you have any questions concerning this report, please feel free to contact Envirotech, Inc.

Respectfully,

Walter Hinchman
Laboratory Director
Office: 505-632-1881
Cell: 775-287-1762
whinchman@envirotech-inc.com

Raina Schwanz
Laboratory Administrator
Office: 505-632-1881
rainaschwanz@envirotech-inc.com

Field Offices:

Southern New Mexico Area

Lynn Jarboe
Laboratory Technical Representative
Office: 505-421-LABS(5227)
Cell: 505-320-4759
ljjarboe@envirotech-inc.com

Michelle Gonzales
Client Representative
Office: 505-421-LABS(5227)
Cell: 505-947-8222
mgonzales@envirotech-inc.com

Envirotech Web Address: www.envirotech-inc.com

Table of Contents

| | |
|---|----|
| Title Page | 1 |
| Cover Page | 2 |
| Table of Contents | 3 |
| Sample Summary | 4 |
| Sample Data | 5 |
| FS09 5' | 5 |
| FS10 5' | 6 |
| QC Summary Data | 7 |
| QC - Volatile Organics by EPA 8021B | 7 |
| QC - Nonhalogenated Organics by EPA 8015D - GRO | 8 |
| QC - Nonhalogenated Organics by EPA 8015D - DRO/ORO | 9 |
| QC - Anions by EPA 300.0/9056A | 10 |
| Definitions and Notes | 11 |
| Chain of Custody etc. | 12 |

Sample Summary

| | | |
|---|--|------------------------------------|
| Devon Energy - Carlsbad 6488 7 Rivers Hwy Artesia NM, 88210 | Project Name: Happy Valley Compressor Station Project Number: 01058-0007 Project Manager: Anna Byers | Reported: 09/12/25 10:20 |
|---|--|------------------------------------|

| Client Sample ID | Lab Sample ID | Matrix | Sampled | Received | Container |
|------------------|---------------|--------|----------|----------|------------------|
| FS09 5' | E509101-01A | Soil | 09/09/25 | 09/10/25 | Glass Jar, 2 oz. |
| FS10 5' | E509101-02A | Soil | 09/09/25 | 09/10/25 | Glass Jar, 2 oz. |



Sample Data

| | | |
|---|--|--|
| Devon Energy - Carlsbad 6488 7 Rivers Hwy Artesia NM, 88210 | Project Name: Happy Valley Compressor Station Project Number: 01058-0007 Project Manager: Anna Byers | Reported: 9/12/2025 10:20:13AM |
|---|--|--|

FS09 5'

E509101-01

| Analyte | Result | Reporting Limit | Dilution | Prepared | Analyzed | Notes |
|---|--------|-----------------|----------|--------------|----------|----------------|
| Volatile Organics by EPA 8021B | | | | | | |
| | mg/kg | mg/kg | | Analyst: RKS | | Batch: 2537101 |
| Benzene | ND | 0.0250 | 1 | 09/10/25 | 09/11/25 | |
| Ethylbenzene | ND | 0.0250 | 1 | 09/10/25 | 09/11/25 | |
| Toluene | ND | 0.0250 | 1 | 09/10/25 | 09/11/25 | |
| o-Xylene | ND | 0.0250 | 1 | 09/10/25 | 09/11/25 | |
| p,m-Xylene | ND | 0.0500 | 1 | 09/10/25 | 09/11/25 | |
| Total Xylenes | ND | 0.0250 | 1 | 09/10/25 | 09/11/25 | |
| <i>Surrogate: 4-Bromochlorobenzene-PID</i> | | | | | | |
| | | 116 % | 70-130 | 09/10/25 | 09/11/25 | |
| Nonhalogenated Organics by EPA 8015D - GRO | | | | | | |
| | mg/kg | mg/kg | | Analyst: RKS | | Batch: 2537101 |
| Gasoline Range Organics (C6-C10) | ND | 20.0 | 1 | 09/10/25 | 09/11/25 | |
| <i>Surrogate: 1-Chloro-4-fluorobenzene-FID</i> | | | | | | |
| | | 95.4 % | 70-130 | 09/10/25 | 09/11/25 | |
| Nonhalogenated Organics by EPA 8015D - DRO/ORO | | | | | | |
| | mg/kg | mg/kg | | Analyst: NV | | Batch: 2537105 |
| Diesel Range Organics (C10-C28) | ND | 25.0 | 1 | 09/11/25 | 09/11/25 | |
| Oil Range Organics (C28-C36) | ND | 50.0 | 1 | 09/11/25 | 09/11/25 | |
| <i>Surrogate: n-Nonane</i> | | | | | | |
| | | 87.9 % | 61-141 | 09/11/25 | 09/11/25 | |
| Anions by EPA 300.0/9056A | | | | | | |
| | mg/kg | mg/kg | | Analyst: IY | | Batch: 2537112 |
| Chloride | 162 | 20.0 | 1 | 09/11/25 | 09/11/25 | |



Sample Data

| | | |
|---|--|--|
| Devon Energy - Carlsbad 6488 7 Rivers Hwy Artesia NM, 88210 | Project Name: Happy Valley Compressor Station Project Number: 01058-0007 Project Manager: Anna Byers | Reported: 9/12/2025 10:20:13AM |
|---|--|--|

FS10 5'

E509101-02

| Analyte | Result | Reporting Limit | Dilution | Prepared | Analyzed | Notes |
|---|--------|-----------------|----------|--------------|----------|----------------|
| Volatile Organics by EPA 8021B | mg/kg | mg/kg | | Analyst: RKS | | Batch: 2537101 |
| Benzene | ND | 0.0250 | 1 | 09/10/25 | 09/11/25 | |
| Ethylbenzene | ND | 0.0250 | 1 | 09/10/25 | 09/11/25 | |
| Toluene | ND | 0.0250 | 1 | 09/10/25 | 09/11/25 | |
| o-Xylene | ND | 0.0250 | 1 | 09/10/25 | 09/11/25 | |
| p,m-Xylene | ND | 0.0500 | 1 | 09/10/25 | 09/11/25 | |
| Total Xylenes | ND | 0.0250 | 1 | 09/10/25 | 09/11/25 | |
| <i>Surrogate: 4-Bromochlorobenzene-PID</i> | | 117 % | 70-130 | 09/10/25 | 09/11/25 | |
| Nonhalogenated Organics by EPA 8015D - GRO | mg/kg | mg/kg | | Analyst: RKS | | Batch: 2537101 |
| Gasoline Range Organics (C6-C10) | ND | 20.0 | 1 | 09/10/25 | 09/11/25 | |
| <i>Surrogate: 1-Chloro-4-fluorobenzene-FID</i> | | 95.7 % | 70-130 | 09/10/25 | 09/11/25 | |
| Nonhalogenated Organics by EPA 8015D - DRO/ORO | mg/kg | mg/kg | | Analyst: NV | | Batch: 2537105 |
| Diesel Range Organics (C10-C28) | ND | 25.0 | 1 | 09/11/25 | 09/11/25 | |
| Oil Range Organics (C28-C36) | ND | 50.0 | 1 | 09/11/25 | 09/11/25 | |
| <i>Surrogate: n-Nonane</i> | | 88.2 % | 61-141 | 09/11/25 | 09/11/25 | |
| Anions by EPA 300.0/9056A | mg/kg | mg/kg | | Analyst: IY | | Batch: 2537112 |
| Chloride | 162 | 20.0 | 1 | 09/11/25 | 09/11/25 | |



QC Summary Data

| | | |
|---|--|--|
| Devon Energy - Carlsbad 6488 7 Rivers Hwy Artesia NM, 88210 | Project Name: Happy Valley Compressor Station Project Number: 01058-0007 Project Manager: Anna Byers | Reported: 9/12/2025 10:20:13AM |
|---|--|--|

Volatile Organics by EPA 8021B

Analyst: RKS

| Analyte | Result mg/kg | Reporting Limit mg/kg | Spike Level mg/kg | Source Result mg/kg | Rec % | Rec Limits % | RPD % | RPD Limit % | Notes |
|---------|-----------------|-----------------------------|-------------------------|---------------------------|----------|--------------------|----------|-------------------|-------|
|---------|-----------------|-----------------------------|-------------------------|---------------------------|----------|--------------------|----------|-------------------|-------|

Blank (2537101-BLK1)

Prepared: 09/10/25 Analyzed: 09/11/25

| | | | | | | | | | |
|-------------------------------------|------|--------|------|--|-----|--------|--|--|--|
| Benzene | ND | 0.0250 | | | | | | | |
| Ethylbenzene | ND | 0.0250 | | | | | | | |
| Toluene | ND | 0.0250 | | | | | | | |
| o-Xylene | ND | 0.0250 | | | | | | | |
| p,m-Xylene | ND | 0.0500 | | | | | | | |
| Total Xylenes | ND | 0.0250 | | | | | | | |
| Surrogate: 4-Bromochlorobenzene-PID | 9.46 | | 8.00 | | 118 | 70-130 | | | |

LCS (2537101-BS1)

Prepared: 09/10/25 Analyzed: 09/11/25

| | | | | | | | | | |
|-------------------------------------|------|--------|------|--|------|--------|--|--|--|
| Benzene | 4.81 | 0.0250 | 5.00 | | 96.2 | 70-130 | | | |
| Ethylbenzene | 4.91 | 0.0250 | 5.00 | | 98.2 | 70-130 | | | |
| Toluene | 4.85 | 0.0250 | 5.00 | | 96.9 | 70-130 | | | |
| o-Xylene | 4.96 | 0.0250 | 5.00 | | 99.3 | 70-130 | | | |
| p,m-Xylene | 9.94 | 0.0500 | 10.0 | | 99.4 | 70-130 | | | |
| Total Xylenes | 14.9 | 0.0250 | 15.0 | | 99.4 | 70-130 | | | |
| Surrogate: 4-Bromochlorobenzene-PID | 9.41 | | 8.00 | | 118 | 70-130 | | | |

Matrix Spike (2537101-MS1)

Source: E509098-01

Prepared: 09/10/25 Analyzed: 09/11/25

| | | | | | | | | | |
|-------------------------------------|------|--------|------|----|------|--------|--|--|--|
| Benzene | 4.67 | 0.0250 | 5.00 | ND | 93.3 | 70-130 | | | |
| Ethylbenzene | 4.74 | 0.0250 | 5.00 | ND | 94.8 | 70-130 | | | |
| Toluene | 4.69 | 0.0250 | 5.00 | ND | 93.7 | 70-130 | | | |
| o-Xylene | 4.78 | 0.0250 | 5.00 | ND | 95.7 | 70-130 | | | |
| p,m-Xylene | 9.61 | 0.0500 | 10.0 | ND | 96.1 | 70-130 | | | |
| Total Xylenes | 14.4 | 0.0250 | 15.0 | ND | 96.0 | 70-130 | | | |
| Surrogate: 4-Bromochlorobenzene-PID | 9.38 | | 8.00 | | 117 | 70-130 | | | |

Matrix Spike Dup (2537101-MSD1)

Source: E509098-01

Prepared: 09/10/25 Analyzed: 09/11/25

| | | | | | | | | | |
|-------------------------------------|------|--------|------|----|------|--------|--------|----|--|
| Benzene | 4.67 | 0.0250 | 5.00 | ND | 93.4 | 70-130 | 0.0364 | 27 | |
| Ethylbenzene | 4.74 | 0.0250 | 5.00 | ND | 94.9 | 70-130 | 0.0960 | 26 | |
| Toluene | 4.68 | 0.0250 | 5.00 | ND | 93.6 | 70-130 | 0.0801 | 20 | |
| o-Xylene | 4.79 | 0.0250 | 5.00 | ND | 95.9 | 70-130 | 0.186 | 25 | |
| p,m-Xylene | 9.61 | 0.0500 | 10.0 | ND | 96.1 | 70-130 | 0.0193 | 23 | |
| Total Xylenes | 14.4 | 0.0250 | 15.0 | ND | 96.0 | 70-130 | 0.0747 | 26 | |
| Surrogate: 4-Bromochlorobenzene-PID | 9.31 | | 8.00 | | 116 | 70-130 | | | |



QC Summary Data

| | | |
|---|--|--|
| Devon Energy - Carlsbad 6488 7 Rivers Hwy Artesia NM, 88210 | Project Name: Happy Valley Compressor Station Project Number: 01058-0007 Project Manager: Anna Byers | Reported: 9/12/2025 10:20:13AM |
|---|--|--|

Nonhalogenated Organics by EPA 8015D - GRO

Analyst: RKS

| Analyte | Result mg/kg | Reporting Limit mg/kg | Spike Level mg/kg | Source Result mg/kg | Rec % | Rec Limits % | RPD % | RPD Limit % | Notes |
|---------|-----------------|-----------------------------|-------------------------|---------------------------|----------|--------------------|----------|-------------------|-------|
|---------|-----------------|-----------------------------|-------------------------|---------------------------|----------|--------------------|----------|-------------------|-------|

Blank (2537101-BLK1)

Prepared: 09/10/25 Analyzed: 09/11/25

| | | | | | | | | | |
|---|------|------|------|--|------|--------|--|--|--|
| Gasoline Range Organics (C6-C10) | ND | 20.0 | | | | | | | |
| Surrogate: 1-Chloro-4-fluorobenzene-FID | 7.67 | | 8.00 | | 95.9 | 70-130 | | | |

LCS (2537101-BS2)

Prepared: 09/10/25 Analyzed: 09/11/25

| | | | | | | | | | |
|---|------|------|------|--|------|--------|--|--|--|
| Gasoline Range Organics (C6-C10) | 61.6 | 20.0 | 50.0 | | 123 | 70-130 | | | |
| Surrogate: 1-Chloro-4-fluorobenzene-FID | 7.82 | | 8.00 | | 97.7 | 70-130 | | | |

Matrix Spike (2537101-MS2)

Source: E509098-01

Prepared: 09/10/25 Analyzed: 09/11/25

| | | | | | | | | | |
|---|------|------|------|----|------|--------|--|--|--|
| Gasoline Range Organics (C6-C10) | 59.0 | 20.0 | 50.0 | ND | 118 | 70-130 | | | |
| Surrogate: 1-Chloro-4-fluorobenzene-FID | 7.83 | | 8.00 | | 97.9 | 70-130 | | | |

Matrix Spike Dup (2537101-MSD2)

Source: E509098-01

Prepared: 09/10/25 Analyzed: 09/11/25

| | | | | | | | | | |
|---|------|------|------|----|------|--------|------|----|--|
| Gasoline Range Organics (C6-C10) | 60.8 | 20.0 | 50.0 | ND | 122 | 70-130 | 3.01 | 20 | |
| Surrogate: 1-Chloro-4-fluorobenzene-FID | 7.88 | | 8.00 | | 98.5 | 70-130 | | | |



QC Summary Data

| | | |
|---|--|--|
| Devon Energy - Carlsbad 6488 7 Rivers Hwy Artesia NM, 88210 | Project Name: Happy Valley Compressor Station Project Number: 01058-0007 Project Manager: Anna Byers | Reported: 9/12/2025 10:20:13AM |
|---|--|--|

Nonhalogenated Organics by EPA 8015D - DRO/ORO

Analyst: NV

| Analyte | Result mg/kg | Reporting Limit mg/kg | Spike Level mg/kg | Source Result mg/kg | Rec % % | Rec Limits % | RPD % | RPD Limit % | Notes |
|---------|-----------------|-----------------------------|-------------------------|---------------------------|---------------|--------------------|----------|-------------------|-------|
|---------|-----------------|-----------------------------|-------------------------|---------------------------|---------------|--------------------|----------|-------------------|-------|

Blank (2537105-BLK1)

Prepared: 09/11/25 Analyzed: 09/11/25

| | | | | | | | | | |
|---------------------------------|------|------|------|--|------|--------|--|--|--|
| Diesel Range Organics (C10-C28) | ND | 25.0 | | | | | | | |
| Oil Range Organics (C28-C36) | ND | 50.0 | | | | | | | |
| Surrogate: n-Nonane | 44.0 | | 50.0 | | 88.0 | 61-141 | | | |

LCS (2537105-BS1)

Prepared: 09/11/25 Analyzed: 09/11/25

| | | | | | | | | | |
|---------------------------------|------|------|------|--|------|--------|--|--|--|
| Diesel Range Organics (C10-C28) | 232 | 25.0 | 250 | | 92.8 | 66-144 | | | |
| Surrogate: n-Nonane | 44.5 | | 50.0 | | 88.9 | 61-141 | | | |

Matrix Spike (2537105-MS1)

Source: E509105-25

Prepared: 09/11/25 Analyzed: 09/11/25

| | | | | | | | | | |
|---------------------------------|------|------|------|----|------|--------|--|--|--|
| Diesel Range Organics (C10-C28) | 257 | 25.0 | 250 | ND | 103 | 56-156 | | | |
| Surrogate: n-Nonane | 46.0 | | 50.0 | | 92.1 | 61-141 | | | |

Matrix Spike Dup (2537105-MSD1)

Source: E509105-25

Prepared: 09/11/25 Analyzed: 09/11/25

| | | | | | | | | | |
|---------------------------------|------|------|------|----|------|--------|------|----|--|
| Diesel Range Organics (C10-C28) | 246 | 25.0 | 250 | ND | 98.6 | 56-156 | 4.12 | 20 | |
| Surrogate: n-Nonane | 44.7 | | 50.0 | | 89.5 | 61-141 | | | |



QC Summary Data

| | | |
|---|--|--|
| Devon Energy - Carlsbad 6488 7 Rivers Hwy Artesia NM, 88210 | Project Name: Happy Valley Compressor Station Project Number: 01058-0007 Project Manager: Anna Byers | Reported: 9/12/2025 10:20:13AM |
|---|--|--|

Anions by EPA 300.0/9056A

Analyst: IY

| Analyte | Result mg/kg | Reporting Limit mg/kg | Spike Level mg/kg | Source Result mg/kg | Rec % | Rec Limits % | RPD % | RPD Limit % | Notes |
|---------|-----------------|-----------------------------|-------------------------|---------------------------|----------|--------------------|----------|-------------------|-------|
|---------|-----------------|-----------------------------|-------------------------|---------------------------|----------|--------------------|----------|-------------------|-------|

Blank (2537112-BLK1)

Prepared: 09/11/25 Analyzed: 09/11/25

Chloride ND 20.0

LCS (2537112-BS1)

Prepared: 09/11/25 Analyzed: 09/11/25

Chloride 251 20.0 250 100 90-110

Matrix Spike (2537112-MS1)

Source: E509098-01

Prepared: 09/11/25 Analyzed: 09/11/25

Chloride 441 20.0 250 162 112 80-120

Matrix Spike Dup (2537112-MSD1)

Source: E509098-01

Prepared: 09/11/25 Analyzed: 09/11/25

Chloride 434 20.0 250 162 109 80-120 1.60 20

QC Summary Report Comment:

Calculations are based off of the raw (non-rounded) data. However, for reporting purposes all QC data is rounded to three significant figures. Therefore, hand calculated values may differ slightly.



Definitions and Notes

| | | | |
|-------------------------|------------------|---------------------------------|------------------|
| Devon Energy - Carlsbad | Project Name: | Happy Valley Compressor Station | |
| 6488 7 Rivers Hwy | Project Number: | 01058-0007 | Reported: |
| Artesia NM, 88210 | Project Manager: | Anna Byers | 09/12/25 10:20 |

ND Analyte NOT DETECTED at or above the reporting limit

NR Not Reported

RPD Relative Percent Difference

DNI Did Not Ignite

DNR Did not react with the addition of acid or base.

Note (1): Methods marked with ** are non-accredited methods.

Note (2): Soil data is reported on an "as received" weight basis, unless reported otherwise.



| | | | | | | | | | | | | | | | | | | | |
|---|--|--|--|--|--|--|--|---------------------|--|------------|--|------------|----|----|-----|--------------|----|----|----|
| Client Information | | | | Invoice Information | | | | Lab Use Only | | | | TAT | | | | State | | | |
| Client: Devon Energy Production Company, LP | | | | Company: Devon Energy Production Company, LP | | | | Lab WO# | | Job Number | | 1D | 2D | 3D | Std | NM | CO | UT | TX |
| Project: Happy Valley Compressor Station | | | | Address: 5315 Buena Vista Dr. | | | | E509101 | | 01058-007 | | x | | | | x | | | |
| Project Manager: Anna Byers | | | | City, State, Zip: Carlsbad, NM, 88220 | | | | | | | | | | | | | | | |
| Address: 13000 W County Rd 100 | | | | Phone: 575-885-7502 | | | | | | | | | | | | | | | |
| City, State, Zip: Odessa, TX, 79765 | | | | Email: jim.raley@dvn.com | | | | | | | | | | | | | | | |
| Phone: 432-305-6415 | | | | Miscellaneous: WO: 9005003956; PN: 22712 | | | | | | | | | | | | | | | |
| Email: NMTXGeoGroup@etechenv.com | | | | IN: nAPP2520425249 | | | | | | | | | | | | | | | |

| Sample Information | | | | | | | Analysis and Method | | | | | | | | | | EPA Program | | |
|--------------------|--------------|--------|-------------------|-----------|-------|------------|---------------------|-----------------|--------------|-------------|----------------|----------------|---------------|------------|------------|------|-------------|------|--|
| Time Sampled | Date Sampled | Matrix | No. of Containers | Sample ID | Depth | Lab Number | DRO/DRO by 8015 | GRO/DRO by 8015 | BTEX by 8021 | VOC by 8260 | Chloride 300.0 | TCEQ 1005 - TX | RCRA 8 Metals | BGDOC - NM | BGDOC - TX | SDWA | CWA | RCRA | |
| 9:20 | 9/9/2025 | S | 1 | FS09 | 5' | 1 | | | | | | | | X | | | | | |
| 9:30 | 9/9/2025 | S | 1 | FS10 | 5' | 2 | | | | | | | | X | | | | | |
| <i>09/10/2025</i> | | | | | | | | | | | | | | | | | | | |

Additional Instructions:

I, (field sampler), attest to the validity and authenticity of this sample. I am aware that tampering with or intentionally mislabeling the sample location, date or time of collection is considered fraud and may be grounds for legal action.

Sampled by: Haleigh Blume

| | | | | | | |
|---|------------------------|-------------------|---|---------------------|------------------|---|
| Relinquished by: (Signature) <i>[Signature]</i> | Date <u>09/10/2025</u> | Time <u>14:00</u> | Received by: (Signature) <i>Michelle Gonzales</i> | Date <u>9-10-25</u> | Time <u>1400</u> | Samples requiring thermal preservation must be received on ice the day they are sampled or received packed on ice at a temp above 0 but less than 6°C on subsequent days. Lab Use Only Received on ice: <input checked="" type="radio"/> Y <input type="radio"/> N |
| Relinquished by: (Signature) <i>Michelle Gonzales</i> | Date <u>9-10-25</u> | Time <u>1415</u> | Received by: (Signature) <i>Marissa Gonzales</i> | Date <u>9-10-25</u> | Time <u>1415</u> | |
| Relinquished by: (Signature) <i>Marissa Gonzales</i> | Date <u>9-10-25</u> | Time <u>1815</u> | Received by: (Signature) <i>Andrew Musso</i> | Date <u>9-10-25</u> | Time <u>1815</u> | |
| Relinquished by: (Signature) <i>Andrew Musso</i> | Date <u>9-10-25</u> | Time <u>2300</u> | Received by: (Signature) <i>Cath Man</i> | Date <u>9-10-25</u> | Time <u>2300</u> | |

Sample Matrix: S - Soil, Sd - Solid, Sg - Sludge, A - Aqueous, O - Other Container Type: g - glass, p - poly/plastic, ag - amber glass, v - VOA

Note: Samples are discarded 14 days after results are reported unless other arrangements are made. Hazardous samples will be returned to client or disposed of at the client expense. The report for the analysis of the above samples is applicable only to those samples received by the laboratory with this COC. The liability of the laboratory is limited to the amount paid for on the report.

Envirotech Analytical Laboratory

Printed: 9/11/2025 10:09:29AM

Sample Receipt Checklist (SRC)

Instructions: Please take note of any NO checkmarks.

If we receive no response concerning these items within 24 hours of the date of this notice, all the samples will be analyzed as requested.

Client: Devon Energy - Carlsbad Date Received: 09/10/25 23:00 Work Order ID: E509101
Phone: (575) 748-0176 Date Logged In: 09/10/25 15:51 Logged In By: Caitlin Mars
Email: anna@etechnv.com Due Date: 09/12/25 07:00 (1 day TAT)

Chain of Custody (COC)

- 1. Does the sample ID match the COC? Yes
2. Does the number of samples per sampling site location match the COC? Yes
3. Were samples dropped off by client or carrier? Yes
4. Was the COC complete, i.e., signatures, dates/times, requested analyses? Yes
5. Were all samples received within holding time? Yes

Carrier: Courier

Note: Analysis, such as pH which should be conducted in the field, i.e, 15 minute hold time, are not included in this discussion.

Sample Turn Around Time (TAT)

- 6. Did the COC indicate standard TAT, or Expedited TAT? Yes

Sample Cooler

- 7. Was a sample cooler received? Yes
8. If yes, was cooler received in good condition? Yes
9. Was the sample(s) received intact, i.e., not broken? Yes
10. Were custody/security seals present? No
11. If yes, were custody/security seals intact? NA
12. Was the sample received on ice? Yes

Note: Thermal preservation is not required, if samples are received within 15 minutes of sampling

- 13. See COC for individual sample temps. Samples outside of 0°C-6°C will be recorded in comments.

Sample Container

- 14. Are aqueous VOC samples present? No
15. Are VOC samples collected in VOA Vials? NA
16. Is the head space less than 6-8 mm (pea sized or less)? NA
17. Was a trip blank (TB) included for VOC analyses? NA
18. Are non-VOC samples collected in the correct containers? Yes
19. Is the appropriate volume/weight or number of sample containers collected? Yes

Field Label

- 20. Were field sample labels filled out with the minimum information:
Sample ID? Yes
Date/Time Collected? Yes
Collectors name? Yes

Sample Preservation

- 21. Does the COC or field labels indicate the samples were preserved? No
22. Are sample(s) correctly preserved? NA
24. Is lab filtration required and/or requested for dissolved metals? No

Multiphase Sample Matrix

- 26. Does the sample have more than one phase, i.e., multiphase? No
27. If yes, does the COC specify which phase(s) is to be analyzed? NA

Subcontract Laboratory

- 28. Are samples required to get sent to a subcontract laboratory? No
29. Was a subcontract laboratory specified by the client and if so who? NA Subcontract Lab: NA

Client Instruction

Empty box for client instruction.

Comments/Resolution

Large empty box for comments/resolution.

Signature of client authorizing changes to the COC or sample disposition.

Date



envirotech Inc.

Report to:
Anna Byers



envirotech

Practical Solutions for a Better Tomorrow

Analytical Report

Devon Energy - Carlsbad

Project Name: Happy Valley Compressor Station

Work Order: E509102

Job Number: 01058-0007

Received: 9/10/2025

Revision: 2

Report Reviewed By:

Walter Hinchman
Laboratory Director
9/12/25

5796 U.S. Hwy 64
Farmington, NM 87401

Phone: (505) 632-1881
Envirotech-inc.com



Envirotech Inc. certifies the test results meet all requirements of TNI unless noted otherwise.
Statement of Data Authenticity: Envirotech Inc, attests the data reported has not been altered in any way.
Partial or incomplete reproduction of this report is prohibited, unless approved by Envirotech Inc.
Envirotech Inc, holds the Utah TNI certification NM00979 for data reported.
Envirotech Inc, holds the Texas TNI certification T104704557 for data reported.

Date Reported: 9/12/25



Anna Byers
6488 7 Rivers Hwy
Artesia, NM 88210

Project Name: Happy Valley Compressor Station
Workorder: E509102
Date Received: 9/10/2025 11:00:41PM

Anna Byers,

Thank you for choosing Envirotech, Inc. as your analytical testing laboratory for the sample(s) received on, 9/10/2025 11:00:41PM, under the Project Name: Happy Valley Compressor Station.

The analytical test results summarized in this report with the Project Name: Happy Valley Compressor Station apply to the individual samples collected, identified and submitted bearing the project name on the enclosed chain-of-custody. Subcontracted sample analyses not conducted by Envirotech, Inc., are attached in full as issued by the subcontract laboratory.

Please review the Chain-of-Custody (COC) and Sample Receipt Checklist (SRC) for any issues regarding sample receipt temperature, containers, preservation etc. To best understand your test results, review the entire report summarizing your sample data and the associated quality control batch data.

All reported data in this analytical report were analyzed according to the referenced method(s) and are in compliance with the latest NELAC/TNI standards, unless otherwise noted. Samples or analytical quality control parameters not meeting specific QC criteria are qualified with a data flag. Data flag definitions are located in the Notes and Definitions section of this analytical report.

If you have any questions concerning this report, please feel free to contact Envirotech, Inc.

Respectfully,

Walter Hinchman
Laboratory Director
Office: 505-632-1881
Cell: 775-287-1762
whinchman@envirotech-inc.com

Raina Schwanz
Laboratory Administrator
Office: 505-632-1881
rainaschwanz@envirotech-inc.com

Field Offices:

Southern New Mexico Area

Lynn Jarboe
Laboratory Technical Representative
Office: 505-421-LABS(5227)
Cell: 505-320-4759
ljjarboe@envirotech-inc.com

Michelle Gonzales
Client Representative
Office: 505-421-LABS(5227)
Cell: 505-947-8222
mgonzales@envirotech-inc.com

Envirotech Web Address: www.envirotech-inc.com

Table of Contents

| | |
|---|----|
| Title Page | 1 |
| Cover Page | 2 |
| Table of Contents | 3 |
| Sample Summary | 4 |
| Sample Data | 5 |
| FS13 5' | 5 |
| FS14 5' | 6 |
| QC Summary Data | 7 |
| QC - Volatile Organics by EPA 8021B | 7 |
| QC - Nonhalogenated Organics by EPA 8015D - GRO | 8 |
| QC - Nonhalogenated Organics by EPA 8015D - DRO/ORO | 9 |
| QC - Anions by EPA 300.0/9056A | 10 |
| Definitions and Notes | 11 |
| Chain of Custody etc. | 12 |

Sample Summary

| | | |
|---|--|------------------------------------|
| Devon Energy - Carlsbad 6488 7 Rivers Hwy Artesia NM, 88210 | Project Name: Happy Valley Compressor Station Project Number: 01058-0007 Project Manager: Anna Byers | Reported: 09/12/25 13:28 |
|---|--|------------------------------------|

| Client Sample ID | Lab Sample ID | Matrix | Sampled | Received | Container |
|------------------|---------------|--------|----------|----------|------------------|
| FS13 5' | E509102-01A | Soil | 09/09/25 | 09/10/25 | Glass Jar, 2 oz. |
| FS14 5' | E509102-02A | Soil | 09/09/25 | 09/10/25 | Glass Jar, 2 oz. |



Sample Data

| | | |
|---|--|---|
| Devon Energy - Carlsbad 6488 7 Rivers Hwy Artesia NM, 88210 | Project Name: Happy Valley Compressor Station Project Number: 01058-0007 Project Manager: Anna Byers | Reported: 9/12/2025 1:28:23PM |
|---|--|---|

FS13 5'

E509102-01

| Analyte | Result | Reporting Limit | Dilution | Prepared | Analyzed | Notes |
|---|--------|-----------------|----------|--------------|----------|----------------|
| Volatile Organics by EPA 8021B | | | | | | |
| | mg/kg | mg/kg | | Analyst: RKS | | Batch: 2537101 |
| Benzene | ND | 0.0250 | 1 | 09/10/25 | 09/11/25 | |
| Ethylbenzene | ND | 0.0250 | 1 | 09/10/25 | 09/11/25 | |
| Toluene | ND | 0.0250 | 1 | 09/10/25 | 09/11/25 | |
| o-Xylene | ND | 0.0250 | 1 | 09/10/25 | 09/11/25 | |
| p,m-Xylene | ND | 0.0500 | 1 | 09/10/25 | 09/11/25 | |
| Total Xylenes | ND | 0.0250 | 1 | 09/10/25 | 09/11/25 | |
| <i>Surrogate: 4-Bromochlorobenzene-PID</i> | | | | | | |
| | | 118 % | 70-130 | 09/10/25 | 09/11/25 | |
| Nonhalogenated Organics by EPA 8015D - GRO | | | | | | |
| | mg/kg | mg/kg | | Analyst: RKS | | Batch: 2537101 |
| Gasoline Range Organics (C6-C10) | ND | 20.0 | 1 | 09/10/25 | 09/11/25 | |
| <i>Surrogate: 1-Chloro-4-fluorobenzene-FID</i> | | | | | | |
| | | 96.1 % | 70-130 | 09/10/25 | 09/11/25 | |
| Nonhalogenated Organics by EPA 8015D - DRO/ORO | | | | | | |
| | mg/kg | mg/kg | | Analyst: NV | | Batch: 2537105 |
| Diesel Range Organics (C10-C28) | ND | 25.0 | 1 | 09/11/25 | 09/11/25 | |
| Oil Range Organics (C28-C36) | ND | 50.0 | 1 | 09/11/25 | 09/11/25 | |
| <i>Surrogate: n-Nonane</i> | | | | | | |
| | | 89.8 % | 61-141 | 09/11/25 | 09/11/25 | |
| Anions by EPA 300.0/9056A | | | | | | |
| | mg/kg | mg/kg | | Analyst: IY | | Batch: 2537112 |
| Chloride | 408 | 20.0 | 1 | 09/11/25 | 09/11/25 | |



Sample Data

| | | |
|---|--|---|
| Devon Energy - Carlsbad 6488 7 Rivers Hwy Artesia NM, 88210 | Project Name: Happy Valley Compressor Station Project Number: 01058-0007 Project Manager: Anna Byers | Reported: 9/12/2025 1:28:23PM |
|---|--|---|

FS14 5'

E509102-02

| Analyte | Result | Reporting Limit | Dilution | Prepared | Analyzed | Notes |
|---|--------|-----------------|----------|--------------|----------|----------------|
| Volatile Organics by EPA 8021B | mg/kg | mg/kg | | Analyst: RKS | | Batch: 2537101 |
| Benzene | ND | 0.0250 | 1 | 09/10/25 | 09/11/25 | |
| Ethylbenzene | ND | 0.0250 | 1 | 09/10/25 | 09/11/25 | |
| Toluene | ND | 0.0250 | 1 | 09/10/25 | 09/11/25 | |
| o-Xylene | ND | 0.0250 | 1 | 09/10/25 | 09/11/25 | |
| p,m-Xylene | ND | 0.0500 | 1 | 09/10/25 | 09/11/25 | |
| Total Xylenes | ND | 0.0250 | 1 | 09/10/25 | 09/11/25 | |
| <i>Surrogate: 4-Bromochlorobenzene-PID</i> | | 116 % | 70-130 | 09/10/25 | 09/11/25 | |
| Nonhalogenated Organics by EPA 8015D - GRO | mg/kg | mg/kg | | Analyst: RKS | | Batch: 2537101 |
| Gasoline Range Organics (C6-C10) | ND | 20.0 | 1 | 09/10/25 | 09/11/25 | |
| <i>Surrogate: 1-Chloro-4-fluorobenzene-FID</i> | | 95.4 % | 70-130 | 09/10/25 | 09/11/25 | |
| Nonhalogenated Organics by EPA 8015D - DRO/ORO | mg/kg | mg/kg | | Analyst: NV | | Batch: 2537105 |
| Diesel Range Organics (C10-C28) | ND | 25.0 | 1 | 09/11/25 | 09/11/25 | |
| Oil Range Organics (C28-C36) | ND | 50.0 | 1 | 09/11/25 | 09/11/25 | |
| <i>Surrogate: n-Nonane</i> | | 90.1 % | 61-141 | 09/11/25 | 09/11/25 | |
| Anions by EPA 300.0/9056A | mg/kg | mg/kg | | Analyst: IY | | Batch: 2537112 |
| Chloride | 403 | 20.0 | 1 | 09/11/25 | 09/11/25 | |



QC Summary Data

| | | |
|---|--|---|
| Devon Energy - Carlsbad 6488 7 Rivers Hwy Artesia NM, 88210 | Project Name: Happy Valley Compressor Station Project Number: 01058-0007 Project Manager: Anna Byers | Reported: 9/12/2025 1:28:23PM |
|---|--|---|

Volatile Organics by EPA 8021B

Analyst: RKS

| Analyte | Result mg/kg | Reporting Limit mg/kg | Spike Level mg/kg | Source Result mg/kg | Rec % | Rec Limits % | RPD % | RPD Limit % | Notes |
|---------|-----------------|-----------------------------|-------------------------|---------------------------|----------|--------------------|----------|-------------------|-------|
|---------|-----------------|-----------------------------|-------------------------|---------------------------|----------|--------------------|----------|-------------------|-------|

Blank (2537101-BLK1)

Prepared: 09/10/25 Analyzed: 09/11/25

| | | | | | | | | | |
|-------------------------------------|------|--------|------|--|-----|--------|--|--|--|
| Benzene | ND | 0.0250 | | | | | | | |
| Ethylbenzene | ND | 0.0250 | | | | | | | |
| Toluene | ND | 0.0250 | | | | | | | |
| o-Xylene | ND | 0.0250 | | | | | | | |
| p,m-Xylene | ND | 0.0500 | | | | | | | |
| Total Xylenes | ND | 0.0250 | | | | | | | |
| Surrogate: 4-Bromochlorobenzene-PID | 9.46 | | 8.00 | | 118 | 70-130 | | | |

LCS (2537101-BS1)

Prepared: 09/10/25 Analyzed: 09/11/25

| | | | | | | | | | |
|-------------------------------------|------|--------|------|--|------|--------|--|--|--|
| Benzene | 4.81 | 0.0250 | 5.00 | | 96.2 | 70-130 | | | |
| Ethylbenzene | 4.91 | 0.0250 | 5.00 | | 98.2 | 70-130 | | | |
| Toluene | 4.85 | 0.0250 | 5.00 | | 96.9 | 70-130 | | | |
| o-Xylene | 4.96 | 0.0250 | 5.00 | | 99.3 | 70-130 | | | |
| p,m-Xylene | 9.94 | 0.0500 | 10.0 | | 99.4 | 70-130 | | | |
| Total Xylenes | 14.9 | 0.0250 | 15.0 | | 99.4 | 70-130 | | | |
| Surrogate: 4-Bromochlorobenzene-PID | 9.41 | | 8.00 | | 118 | 70-130 | | | |

Matrix Spike (2537101-MS1)

Source: E509098-01

Prepared: 09/10/25 Analyzed: 09/11/25

| | | | | | | | | | |
|-------------------------------------|------|--------|------|----|------|--------|--|--|--|
| Benzene | 4.67 | 0.0250 | 5.00 | ND | 93.3 | 70-130 | | | |
| Ethylbenzene | 4.74 | 0.0250 | 5.00 | ND | 94.8 | 70-130 | | | |
| Toluene | 4.69 | 0.0250 | 5.00 | ND | 93.7 | 70-130 | | | |
| o-Xylene | 4.78 | 0.0250 | 5.00 | ND | 95.7 | 70-130 | | | |
| p,m-Xylene | 9.61 | 0.0500 | 10.0 | ND | 96.1 | 70-130 | | | |
| Total Xylenes | 14.4 | 0.0250 | 15.0 | ND | 96.0 | 70-130 | | | |
| Surrogate: 4-Bromochlorobenzene-PID | 9.38 | | 8.00 | | 117 | 70-130 | | | |

Matrix Spike Dup (2537101-MSD1)

Source: E509098-01

Prepared: 09/10/25 Analyzed: 09/11/25

| | | | | | | | | | |
|-------------------------------------|------|--------|------|----|------|--------|--------|----|--|
| Benzene | 4.67 | 0.0250 | 5.00 | ND | 93.4 | 70-130 | 0.0364 | 27 | |
| Ethylbenzene | 4.74 | 0.0250 | 5.00 | ND | 94.9 | 70-130 | 0.0960 | 26 | |
| Toluene | 4.68 | 0.0250 | 5.00 | ND | 93.6 | 70-130 | 0.0801 | 20 | |
| o-Xylene | 4.79 | 0.0250 | 5.00 | ND | 95.9 | 70-130 | 0.186 | 25 | |
| p,m-Xylene | 9.61 | 0.0500 | 10.0 | ND | 96.1 | 70-130 | 0.0193 | 23 | |
| Total Xylenes | 14.4 | 0.0250 | 15.0 | ND | 96.0 | 70-130 | 0.0747 | 26 | |
| Surrogate: 4-Bromochlorobenzene-PID | 9.31 | | 8.00 | | 116 | 70-130 | | | |



QC Summary Data

| | | |
|---|--|---|
| Devon Energy - Carlsbad 6488 7 Rivers Hwy Artesia NM, 88210 | Project Name: Happy Valley Compressor Station Project Number: 01058-0007 Project Manager: Anna Byers | Reported: 9/12/2025 1:28:23PM |
|---|--|---|

Nonhalogenated Organics by EPA 8015D - GRO

Analyst: RKS

| Analyte | Result mg/kg | Reporting Limit mg/kg | Spike Level mg/kg | Source Result mg/kg | Rec % | Rec Limits % | RPD % | RPD Limit % | Notes |
|---------|-----------------|-----------------------------|-------------------------|---------------------------|----------|--------------------|----------|-------------------|-------|
|---------|-----------------|-----------------------------|-------------------------|---------------------------|----------|--------------------|----------|-------------------|-------|

Blank (2537101-BLK1)

Prepared: 09/10/25 Analyzed: 09/11/25

| | | | | | | | | | |
|---|------|------|------|--|------|--------|--|--|--|
| Gasoline Range Organics (C6-C10) | ND | 20.0 | | | | | | | |
| Surrogate: 1-Chloro-4-fluorobenzene-FID | 7.67 | | 8.00 | | 95.9 | 70-130 | | | |

LCS (2537101-BS2)

Prepared: 09/10/25 Analyzed: 09/11/25

| | | | | | | | | | |
|---|------|------|------|--|------|--------|--|--|--|
| Gasoline Range Organics (C6-C10) | 61.6 | 20.0 | 50.0 | | 123 | 70-130 | | | |
| Surrogate: 1-Chloro-4-fluorobenzene-FID | 7.82 | | 8.00 | | 97.7 | 70-130 | | | |

Matrix Spike (2537101-MS2)

Source: E509098-01

Prepared: 09/10/25 Analyzed: 09/11/25

| | | | | | | | | | |
|---|------|------|------|----|------|--------|--|--|--|
| Gasoline Range Organics (C6-C10) | 59.0 | 20.0 | 50.0 | ND | 118 | 70-130 | | | |
| Surrogate: 1-Chloro-4-fluorobenzene-FID | 7.83 | | 8.00 | | 97.9 | 70-130 | | | |

Matrix Spike Dup (2537101-MSD2)

Source: E509098-01

Prepared: 09/10/25 Analyzed: 09/11/25

| | | | | | | | | | |
|---|------|------|------|----|------|--------|------|----|--|
| Gasoline Range Organics (C6-C10) | 60.8 | 20.0 | 50.0 | ND | 122 | 70-130 | 3.01 | 20 | |
| Surrogate: 1-Chloro-4-fluorobenzene-FID | 7.88 | | 8.00 | | 98.5 | 70-130 | | | |



QC Summary Data

| | | |
|---|--|---|
| Devon Energy - Carlsbad 6488 7 Rivers Hwy Artesia NM, 88210 | Project Name: Happy Valley Compressor Station Project Number: 01058-0007 Project Manager: Anna Byers | Reported: 9/12/2025 1:28:23PM |
|---|--|---|

Nonhalogenated Organics by EPA 8015D - DRO/ORO

Analyst: KH

| Analyte | Result mg/kg | Reporting Limit mg/kg | Spike Level mg/kg | Source Result mg/kg | Rec % | Rec Limits % | RPD % | RPD Limit % | Notes |
|---------|-----------------|-----------------------------|-------------------------|---------------------------|----------|--------------------|----------|-------------------|-------|
|---------|-----------------|-----------------------------|-------------------------|---------------------------|----------|--------------------|----------|-------------------|-------|

Blank (2537105-BLK1)

Prepared: 09/11/25 Analyzed: 09/11/25

| | | | | | | | | | |
|---------------------------------|------|------|------|--|------|--------|--|--|--|
| Diesel Range Organics (C10-C28) | ND | 25.0 | | | | | | | |
| Oil Range Organics (C28-C36) | ND | 50.0 | | | | | | | |
| Surrogate: <i>n</i> -Nonane | 44.0 | | 50.0 | | 88.0 | 61-141 | | | |

LCS (2537105-BS1)

Prepared: 09/11/25 Analyzed: 09/11/25

| | | | | | | | | | |
|---------------------------------|------|------|------|--|------|--------|--|--|--|
| Diesel Range Organics (C10-C28) | 232 | 25.0 | 250 | | 92.8 | 66-144 | | | |
| Surrogate: <i>n</i> -Nonane | 44.5 | | 50.0 | | 88.9 | 61-141 | | | |

Matrix Spike (2537105-MS1)

Source: E509105-25

Prepared: 09/11/25 Analyzed: 09/11/25

| | | | | | | | | | |
|---------------------------------|------|------|------|----|------|--------|--|--|--|
| Diesel Range Organics (C10-C28) | 257 | 25.0 | 250 | ND | 103 | 56-156 | | | |
| Surrogate: <i>n</i> -Nonane | 46.0 | | 50.0 | | 92.1 | 61-141 | | | |

Matrix Spike Dup (2537105-MSD1)

Source: E509105-25

Prepared: 09/11/25 Analyzed: 09/11/25

| | | | | | | | | | |
|---------------------------------|------|------|------|----|------|--------|------|----|--|
| Diesel Range Organics (C10-C28) | 246 | 25.0 | 250 | ND | 98.6 | 56-156 | 4.12 | 20 | |
| Surrogate: <i>n</i> -Nonane | 44.7 | | 50.0 | | 89.5 | 61-141 | | | |



QC Summary Data

| | | |
|---|--|---|
| Devon Energy - Carlsbad 6488 7 Rivers Hwy Artesia NM, 88210 | Project Name: Happy Valley Compressor Station Project Number: 01058-0007 Project Manager: Anna Byers | Reported: 9/12/2025 1:28:23PM |
|---|--|---|

Anions by EPA 300.0/9056A

Analyst: IY

| Analyte | Result mg/kg | Reporting Limit mg/kg | Spike Level mg/kg | Source Result mg/kg | Rec % | Rec Limits % | RPD % | RPD Limit % | Notes |
|---------|-----------------|-----------------------------|-------------------------|---------------------------|----------|--------------------|----------|-------------------|-------|
|---------|-----------------|-----------------------------|-------------------------|---------------------------|----------|--------------------|----------|-------------------|-------|

Blank (2537112-BLK1)

Prepared: 09/11/25 Analyzed: 09/11/25

Chloride ND 20.0

LCS (2537112-BS1)

Prepared: 09/11/25 Analyzed: 09/11/25

Chloride 251 20.0 250 100 90-110

Matrix Spike (2537112-MS1)

Source: E509098-01

Prepared: 09/11/25 Analyzed: 09/11/25

Chloride 441 20.0 250 162 112 80-120

Matrix Spike Dup (2537112-MSD1)

Source: E509098-01

Prepared: 09/11/25 Analyzed: 09/11/25

Chloride 434 20.0 250 162 109 80-120 1.60 20

QC Summary Report Comment:

Calculations are based off of the raw (non-rounded) data. However, for reporting purposes all QC data is rounded to three significant figures. Therefore, hand calculated values may differ slightly.



Definitions and Notes

| | | | |
|-------------------------|------------------|---------------------------------|------------------|
| Devon Energy - Carlsbad | Project Name: | Happy Valley Compressor Station | |
| 6488 7 Rivers Hwy | Project Number: | 01058-0007 | Reported: |
| Artesia NM, 88210 | Project Manager: | Anna Byers | 09/12/25 13:28 |

ND Analyte NOT DETECTED at or above the reporting limit

NR Not Reported

RPD Relative Percent Difference

DNI Did Not Ignite

DNR Did not react with the addition of acid or base.

Note (1): Methods marked with ** are non-accredited methods.

Note (2): Soil data is reported on an "as received" weight basis, unless reported otherwise.



| Client Information | | | | Invoice Information | | | | Lab Use Only | | | | TAT | | | | State | | | |
|---|--|--|--|--|--|--|--|--------------|--|------------|--|-----|----|----|-----|-------|----|----|----|
| Client: Devon Energy Production Company, LP | | | | Company: Devon Energy Production Company, LP | | | | Lab WO# | | Job Number | | 1D | 2D | 3D | Std | NM | CO | UT | TX |
| Project: Happy Valley Compressor Station | | | | Address: 5315 Buena Vista Dr. | | | | E509102 | | 01058-0007 | | x | | | | x | | | |
| Project Manager: Anna Byers | | | | City, State, Zip: Carlsbad, NM, 88220 | | | | | | | | | | | | | | | |
| Address: 13000 W County Rd 100 | | | | Phone: 575-885-7502 | | | | | | | | | | | | | | | |
| City, State, Zip: Odessa, TX, 79765 | | | | Email: jim.raley@dvn.com | | | | | | | | | | | | | | | |
| Phone: 432-305-6415 | | | | Miscellaneous: WO: 9005003956; PN: 22712 | | | | | | | | | | | | | | | |
| Email: NMTXGeoGroup@etechnv.com | | | | IN: nAPP2520425249 | | | | | | | | | | | | | | | |

| Sample Information | | | | | | Analysis and Method | | | | | | | | EPA Program | | | | | |
|--------------------|--------------|--------|-------------------|-----------|-------|---------------------|-----------------|-----------------|--------------|-------------|----------------|----------------|---------------|-------------|------------|-------------|-----|------|---------|
| Time Sampled | Date Sampled | Matrix | No. of Containers | Sample ID | Depth | Lab Number | DRO/DRO by 8015 | GRO/DRO by 8015 | BTEX by 8021 | VOC by 8260 | Chloride 300.0 | TCEQ 1005 - TX | PCRA 8 Metals | BGDOC - NM | BGDOC - TX | SDWA | CWA | RCRA | |
| | | | | | | | | | | | | | | | | Compliance | Y | or | N |
| | | | | | | | | | | | | | | | | PWSID # | | | |
| | | | | | | | | | | | | | | | | Sample Temp | | | Remarks |
| 9:40 | 9/9/2025 | S | 1 | FS13 | 5' | 1 | | | | | | | | X | | 3.3 | | | |
| 9:50 | 9/9/2025 | S | 1 | FS14 | 5' | 2 | | | | | | | | X | | 3.8 | | | |
| 09/10/2025 | | | | | | | | | | | | | | | | | | | |

Additional Instructions:

I, (field sampler), attest to the validity and authenticity of this sample. I am aware that tampering with or intentionally mislabeling the sample location, date or time of collection is considered fraud and may be grounds for legal action.

Sampled by: Haleigh Blume

| | | | | | | |
|--|--------------------|---------------|--|-----------------|--------------|---|
| Relinquished by: (Signature) <i>[Signature]</i> | Date 09/10/2025 | Time 14:00 | Received by: (Signature) <i>Michelle Gonzalez</i> | Date 9-10-25 | Time 1400 | Samples requiring thermal preservation must be received on ice the day they are sampled or received packed on ice at a temp above 0 but less than 6°C on subsequent days. Lab Use Only Received on ice: <input checked="" type="radio"/> Y / <input type="radio"/> N |
| Relinquished by: (Signature) <i>Michelle Gonzalez</i> | Date 9-10-25 | Time 1415 | Received by: (Signature) <i>Marissa Gonzalez</i> | Date 9-10-25 | Time 1415 | |
| Relinquished by: (Signature) <i>Marissa Gonzalez</i> | Date 9-10-25 | Time 1815 | Received by: (Signature) <i>Andrew Musso</i> | Date 9-10-25 | Time 1815 | |
| Relinquished by: (Signature) <i>Andrew Musso</i> | Date 9-10-25 | Time 2300 | Received by: (Signature) <i>Caiti Mar</i> | Date 9-10-25 | Time 2300 | |

Sample Matrix: S - Soil, Sd - Solid, Sg - Sludge, A - Aqueous, O - Other _____ Container Type: g - glass, p - poly/plastic, ag - amber glass, v - VOA

Note: Samples are discarded 14 days after results are reported unless other arrangements are made. Hazardous samples will be returned to client or disposed of at the client expense. The report for the analysis of the above samples is applicable only to those samples received by the laboratory with this COC. The liability of the laboratory is limited to the amount paid for on the report.

Envirotech Analytical Laboratory

Printed: 9/11/2025 10:11:19AM

Sample Receipt Checklist (SRC)

Instructions: Please take note of any NO checkmarks.

If we receive no response concerning these items within 24 hours of the date of this notice, all the samples will be analyzed as requested.

Client: Devon Energy - Carlsbad Date Received: 09/10/25 23:00 Work Order ID: E509102
Phone: (575) 748-0176 Date Logged In: 09/10/25 15:53 Logged In By: Caitlin Mars
Email: anna@etechnv.com Due Date: 09/12/25 07:00 (1 day TAT)

Chain of Custody (COC)

- 1. Does the sample ID match the COC? Yes
2. Does the number of samples per sampling site location match the COC? Yes
3. Were samples dropped off by client or carrier? Yes
4. Was the COC complete, i.e., signatures, dates/times, requested analyses? Yes
5. Were all samples received within holding time? Yes

Carrier: Courier

Note: Analysis, such as pH which should be conducted in the field, i.e, 15 minute hold time, are not included in this discussion.

Sample Turn Around Time (TAT)

- 6. Did the COC indicate standard TAT, or Expedited TAT? Yes

Sample Cooler

- 7. Was a sample cooler received? Yes
8. If yes, was cooler received in good condition? Yes
9. Was the sample(s) received intact, i.e., not broken? Yes
10. Were custody/security seals present? No
11. If yes, were custody/security seals intact? NA
12. Was the sample received on ice? Yes

Note: Thermal preservation is not required, if samples are received within 15 minutes of sampling

- 13. See COC for individual sample temps. Samples outside of 0°C-6°C will be recorded in comments.

Sample Container

- 14. Are aqueous VOC samples present? No
15. Are VOC samples collected in VOA Vials? NA
16. Is the head space less than 6-8 mm (pea sized or less)? NA
17. Was a trip blank (TB) included for VOC analyses? NA
18. Are non-VOC samples collected in the correct containers? Yes
19. Is the appropriate volume/weight or number of sample containers collected? Yes

Field Label

- 20. Were field sample labels filled out with the minimum information:
Sample ID? Yes
Date/Time Collected? Yes
Collectors name? Yes

Sample Preservation

- 21. Does the COC or field labels indicate the samples were preserved? No
22. Are sample(s) correctly preserved? NA
24. Is lab filtration required and/or requested for dissolved metals? No

Multiphase Sample Matrix

- 26. Does the sample have more than one phase, i.e., multiphase? No
27. If yes, does the COC specify which phase(s) is to be analyzed? NA

Subcontract Laboratory

- 28. Are samples required to get sent to a subcontract laboratory? No
29. Was a subcontract laboratory specified by the client and if so who? NA Subcontract Lab: NA

Client Instruction

Empty box for client instruction.

Comments/Resolution

Large empty box for comments/resolution.

Signature of client authorizing changes to the COC or sample disposition.

Date



envirotech Inc.

Report to:
Anna Byers



envirotech

Practical Solutions for a Better Tomorrow

Analytical Report

Devon Energy - Carlsbad

Project Name: Happy Valley Compressor Station

Work Order: E509103

Job Number: 01058-0007

Received: 9/10/2025

Revision: 1

Report Reviewed By:

Walter Hinchman
Laboratory Director
9/12/25

5796 U.S. Hwy 64
Farmington, NM 87401

Phone: (505) 632-1881
Envirotech-inc.com



Envirotech Inc. certifies the test results meet all requirements of TNI unless noted otherwise.
Statement of Data Authenticity: Envirotech Inc, attests the data reported has not been altered in any way.
Partial or incomplete reproduction of this report is prohibited, unless approved by Envirotech Inc.
Envirotech Inc, holds the Utah TNI certification NM00979 for data reported.
Envirotech Inc, holds the Texas TNI certification T104704557 for data reported.



Date Reported: 9/12/25

Anna Byers
6488 7 Rivers Hwy
Artesia, NM 88210

Project Name: Happy Valley Compressor Station
Workorder: E509103
Date Received: 9/10/2025 11:00:41PM

Anna Byers,

Thank you for choosing Envirotech, Inc. as your analytical testing laboratory for the sample(s) received on, 9/10/2025 11:00:41PM, under the Project Name: Happy Valley Compressor Station.

The analytical test results summarized in this report with the Project Name: Happy Valley Compressor Station apply to the individual samples collected, identified and submitted bearing the project name on the enclosed chain-of-custody. Subcontracted sample analyses not conducted by Envirotech, Inc., are attached in full as issued by the subcontract laboratory.

Please review the Chain-of-Custody (COC) and Sample Receipt Checklist (SRC) for any issues regarding sample receipt temperature, containers, preservation etc. To best understand your test results, review the entire report summarizing your sample data and the associated quality control batch data.

All reported data in this analytical report were analyzed according to the referenced method(s) and are in compliance with the latest NELAC/TNI standards, unless otherwise noted. Samples or analytical quality control parameters not meeting specific QC criteria are qualified with a data flag. Data flag definitions are located in the Notes and Definitions section of this analytical report.

If you have any questions concerning this report, please feel free to contact Envirotech, Inc.

Respectfully,

Walter Hinchman
Laboratory Director
Office: 505-632-1881
Cell: 775-287-1762
whinchman@envirotech-inc.com

Raina Schwanz
Laboratory Administrator
Office: 505-632-1881
rainaschwanz@envirotech-inc.com

Field Offices:

Southern New Mexico Area

Lynn Jarboe
Laboratory Technical Representative
Office: 505-421-LABS(5227)
Cell: 505-320-4759
ljjarboe@envirotech-inc.com

Michelle Gonzales
Client Representative
Office: 505-421-LABS(5227)
Cell: 505-947-8222
mgonzales@envirotech-inc.com

Envirotech Web Address: www.envirotech-inc.com

Table of Contents

| | |
|---|----|
| Title Page | 1 |
| Cover Page | 2 |
| Table of Contents | 3 |
| Sample Summary | 4 |
| Sample Data | 5 |
| FS16 5' | 5 |
| FS17 5' | 6 |
| QC Summary Data | 7 |
| QC - Volatile Organics by EPA 8021B | 7 |
| QC - Nonhalogenated Organics by EPA 8015D - GRO | 8 |
| QC - Nonhalogenated Organics by EPA 8015D - DRO/ORO | 9 |
| QC - Anions by EPA 300.0/9056A | 10 |
| Definitions and Notes | 11 |
| Chain of Custody etc. | 12 |

Sample Summary

| | | |
|---|--|------------------------------------|
| Devon Energy - Carlsbad 6488 7 Rivers Hwy Artesia NM, 88210 | Project Name: Happy Valley Compressor Station Project Number: 01058-0007 Project Manager: Anna Byers | Reported: 09/12/25 10:27 |
|---|--|------------------------------------|

| Client Sample ID | Lab Sample ID | Matrix | Sampled | Received | Container |
|------------------|---------------|--------|----------|----------|------------------|
| FS16 5' | E509103-01A | Soil | 09/09/25 | 09/10/25 | Glass Jar, 2 oz. |
| FS17 5' | E509103-02A | Soil | 09/09/25 | 09/10/25 | Glass Jar, 2 oz. |



Sample Data

| | | |
|---|--|--|
| Devon Energy - Carlsbad 6488 7 Rivers Hwy Artesia NM, 88210 | Project Name: Happy Valley Compressor Station Project Number: 01058-0007 Project Manager: Anna Byers | Reported: 9/12/2025 10:27:07AM |
|---|--|--|

FS16 5'

E509103-01

| Analyte | Result | Reporting Limit | Dilution | Prepared | Analyzed | Notes |
|---|--------|-----------------|----------|--------------|----------|----------------|
| Volatile Organics by EPA 8021B | | | | | | |
| | mg/kg | mg/kg | | Analyst: RKS | | Batch: 2537101 |
| Benzene | ND | 0.0250 | 1 | 09/10/25 | 09/11/25 | |
| Ethylbenzene | ND | 0.0250 | 1 | 09/10/25 | 09/11/25 | |
| Toluene | ND | 0.0250 | 1 | 09/10/25 | 09/11/25 | |
| o-Xylene | ND | 0.0250 | 1 | 09/10/25 | 09/11/25 | |
| p,m-Xylene | ND | 0.0500 | 1 | 09/10/25 | 09/11/25 | |
| Total Xylenes | ND | 0.0250 | 1 | 09/10/25 | 09/11/25 | |
| <i>Surrogate: 4-Bromochlorobenzene-PID</i> | | | | | | |
| | | 117 % | 70-130 | 09/10/25 | 09/11/25 | |
| Nonhalogenated Organics by EPA 8015D - GRO | | | | | | |
| | mg/kg | mg/kg | | Analyst: RKS | | Batch: 2537101 |
| Gasoline Range Organics (C6-C10) | ND | 20.0 | 1 | 09/10/25 | 09/11/25 | |
| <i>Surrogate: 1-Chloro-4-fluorobenzene-FID</i> | | | | | | |
| | | 95.3 % | 70-130 | 09/10/25 | 09/11/25 | |
| Nonhalogenated Organics by EPA 8015D - DRO/ORO | | | | | | |
| | mg/kg | mg/kg | | Analyst: NV | | Batch: 2537105 |
| Diesel Range Organics (C10-C28) | ND | 25.0 | 1 | 09/11/25 | 09/11/25 | |
| Oil Range Organics (C28-C36) | ND | 50.0 | 1 | 09/11/25 | 09/11/25 | |
| <i>Surrogate: n-Nonane</i> | | | | | | |
| | | 89.7 % | 61-141 | 09/11/25 | 09/11/25 | |
| Anions by EPA 300.0/9056A | | | | | | |
| | mg/kg | mg/kg | | Analyst: IY | | Batch: 2537112 |
| Chloride | 397 | 20.0 | 1 | 09/11/25 | 09/11/25 | |



Sample Data

| | | |
|---|--|--|
| Devon Energy - Carlsbad 6488 7 Rivers Hwy Artesia NM, 88210 | Project Name: Happy Valley Compressor Station Project Number: 01058-0007 Project Manager: Anna Byers | Reported: 9/12/2025 10:27:07AM |
|---|--|--|

FS17 5'

E509103-02

| Analyte | Result | Reporting Limit | Dilution | Prepared | Analyzed | Notes |
|---|--------|-----------------|----------|--------------|----------|----------------|
| Volatile Organics by EPA 8021B | mg/kg | mg/kg | | Analyst: RKS | | Batch: 2537101 |
| Benzene | ND | 0.0250 | 1 | 09/10/25 | 09/11/25 | |
| Ethylbenzene | ND | 0.0250 | 1 | 09/10/25 | 09/11/25 | |
| Toluene | ND | 0.0250 | 1 | 09/10/25 | 09/11/25 | |
| o-Xylene | ND | 0.0250 | 1 | 09/10/25 | 09/11/25 | |
| p,m-Xylene | ND | 0.0500 | 1 | 09/10/25 | 09/11/25 | |
| Total Xylenes | ND | 0.0250 | 1 | 09/10/25 | 09/11/25 | |
| <i>Surrogate: 4-Bromochlorobenzene-PID</i> | | 117 % | 70-130 | 09/10/25 | 09/11/25 | |
| Nonhalogenated Organics by EPA 8015D - GRO | mg/kg | mg/kg | | Analyst: RKS | | Batch: 2537101 |
| Gasoline Range Organics (C6-C10) | ND | 20.0 | 1 | 09/10/25 | 09/11/25 | |
| <i>Surrogate: 1-Chloro-4-fluorobenzene-FID</i> | | 96.0 % | 70-130 | 09/10/25 | 09/11/25 | |
| Nonhalogenated Organics by EPA 8015D - DRO/ORO | mg/kg | mg/kg | | Analyst: NV | | Batch: 2537105 |
| Diesel Range Organics (C10-C28) | ND | 25.0 | 1 | 09/11/25 | 09/11/25 | |
| Oil Range Organics (C28-C36) | ND | 50.0 | 1 | 09/11/25 | 09/11/25 | |
| <i>Surrogate: n-Nonane</i> | | 90.5 % | 61-141 | 09/11/25 | 09/11/25 | |
| Anions by EPA 300.0/9056A | mg/kg | mg/kg | | Analyst: IY | | Batch: 2537112 |
| Chloride | 391 | 20.0 | 1 | 09/11/25 | 09/11/25 | |



QC Summary Data

| | | |
|---|--|--|
| Devon Energy - Carlsbad 6488 7 Rivers Hwy Artesia NM, 88210 | Project Name: Happy Valley Compressor Station Project Number: 01058-0007 Project Manager: Anna Byers | Reported: 9/12/2025 10:27:07AM |
|---|--|--|

Volatile Organics by EPA 8021B

Analyst: RKS

| Analyte | Result mg/kg | Reporting Limit mg/kg | Spike Level mg/kg | Source Result mg/kg | Rec % | Rec Limits % | RPD % | RPD Limit % | Notes |
|---------|-----------------|-----------------------------|-------------------------|---------------------------|----------|--------------------|----------|-------------------|-------|
|---------|-----------------|-----------------------------|-------------------------|---------------------------|----------|--------------------|----------|-------------------|-------|

Blank (2537101-BLK1)

Prepared: 09/10/25 Analyzed: 09/11/25

| | | | | | | | | | |
|-------------------------------------|------|--------|------|--|-----|--------|--|--|--|
| Benzene | ND | 0.0250 | | | | | | | |
| Ethylbenzene | ND | 0.0250 | | | | | | | |
| Toluene | ND | 0.0250 | | | | | | | |
| o-Xylene | ND | 0.0250 | | | | | | | |
| p,m-Xylene | ND | 0.0500 | | | | | | | |
| Total Xylenes | ND | 0.0250 | | | | | | | |
| Surrogate: 4-Bromochlorobenzene-PID | 9.46 | | 8.00 | | 118 | 70-130 | | | |

LCS (2537101-BS1)

Prepared: 09/10/25 Analyzed: 09/11/25

| | | | | | | | | | |
|-------------------------------------|------|--------|------|--|------|--------|--|--|--|
| Benzene | 4.81 | 0.0250 | 5.00 | | 96.2 | 70-130 | | | |
| Ethylbenzene | 4.91 | 0.0250 | 5.00 | | 98.2 | 70-130 | | | |
| Toluene | 4.85 | 0.0250 | 5.00 | | 96.9 | 70-130 | | | |
| o-Xylene | 4.96 | 0.0250 | 5.00 | | 99.3 | 70-130 | | | |
| p,m-Xylene | 9.94 | 0.0500 | 10.0 | | 99.4 | 70-130 | | | |
| Total Xylenes | 14.9 | 0.0250 | 15.0 | | 99.4 | 70-130 | | | |
| Surrogate: 4-Bromochlorobenzene-PID | 9.41 | | 8.00 | | 118 | 70-130 | | | |

Matrix Spike (2537101-MS1)

Source: E509098-01

Prepared: 09/10/25 Analyzed: 09/11/25

| | | | | | | | | | |
|-------------------------------------|------|--------|------|----|------|--------|--|--|--|
| Benzene | 4.67 | 0.0250 | 5.00 | ND | 93.3 | 70-130 | | | |
| Ethylbenzene | 4.74 | 0.0250 | 5.00 | ND | 94.8 | 70-130 | | | |
| Toluene | 4.69 | 0.0250 | 5.00 | ND | 93.7 | 70-130 | | | |
| o-Xylene | 4.78 | 0.0250 | 5.00 | ND | 95.7 | 70-130 | | | |
| p,m-Xylene | 9.61 | 0.0500 | 10.0 | ND | 96.1 | 70-130 | | | |
| Total Xylenes | 14.4 | 0.0250 | 15.0 | ND | 96.0 | 70-130 | | | |
| Surrogate: 4-Bromochlorobenzene-PID | 9.38 | | 8.00 | | 117 | 70-130 | | | |

Matrix Spike Dup (2537101-MSD1)

Source: E509098-01

Prepared: 09/10/25 Analyzed: 09/11/25

| | | | | | | | | | |
|-------------------------------------|------|--------|------|----|------|--------|--------|----|--|
| Benzene | 4.67 | 0.0250 | 5.00 | ND | 93.4 | 70-130 | 0.0364 | 27 | |
| Ethylbenzene | 4.74 | 0.0250 | 5.00 | ND | 94.9 | 70-130 | 0.0960 | 26 | |
| Toluene | 4.68 | 0.0250 | 5.00 | ND | 93.6 | 70-130 | 0.0801 | 20 | |
| o-Xylene | 4.79 | 0.0250 | 5.00 | ND | 95.9 | 70-130 | 0.186 | 25 | |
| p,m-Xylene | 9.61 | 0.0500 | 10.0 | ND | 96.1 | 70-130 | 0.0193 | 23 | |
| Total Xylenes | 14.4 | 0.0250 | 15.0 | ND | 96.0 | 70-130 | 0.0747 | 26 | |
| Surrogate: 4-Bromochlorobenzene-PID | 9.31 | | 8.00 | | 116 | 70-130 | | | |



QC Summary Data

| | | |
|---|--|--|
| Devon Energy - Carlsbad 6488 7 Rivers Hwy Artesia NM, 88210 | Project Name: Happy Valley Compressor Station Project Number: 01058-0007 Project Manager: Anna Byers | Reported: 9/12/2025 10:27:07AM |
|---|--|--|

Nonhalogenated Organics by EPA 8015D - GRO

Analyst: RKS

| Analyte | Result mg/kg | Reporting Limit mg/kg | Spike Level mg/kg | Source Result mg/kg | Rec % | Rec Limits % | RPD % | RPD Limit % | Notes |
|---------|-----------------|-----------------------------|-------------------------|---------------------------|----------|--------------------|----------|-------------------|-------|
|---------|-----------------|-----------------------------|-------------------------|---------------------------|----------|--------------------|----------|-------------------|-------|

Blank (2537101-BLK1)

Prepared: 09/10/25 Analyzed: 09/11/25

| | | | | | | | | | |
|---|------|------|------|--|------|--------|--|--|--|
| Gasoline Range Organics (C6-C10) | ND | 20.0 | | | | | | | |
| Surrogate: 1-Chloro-4-fluorobenzene-FID | 7.67 | | 8.00 | | 95.9 | 70-130 | | | |

LCS (2537101-BS2)

Prepared: 09/10/25 Analyzed: 09/11/25

| | | | | | | | | | |
|---|------|------|------|--|------|--------|--|--|--|
| Gasoline Range Organics (C6-C10) | 61.6 | 20.0 | 50.0 | | 123 | 70-130 | | | |
| Surrogate: 1-Chloro-4-fluorobenzene-FID | 7.82 | | 8.00 | | 97.7 | 70-130 | | | |

Matrix Spike (2537101-MS2)

Source: E509098-01

Prepared: 09/10/25 Analyzed: 09/11/25

| | | | | | | | | | |
|---|------|------|------|----|------|--------|--|--|--|
| Gasoline Range Organics (C6-C10) | 59.0 | 20.0 | 50.0 | ND | 118 | 70-130 | | | |
| Surrogate: 1-Chloro-4-fluorobenzene-FID | 7.83 | | 8.00 | | 97.9 | 70-130 | | | |

Matrix Spike Dup (2537101-MSD2)

Source: E509098-01

Prepared: 09/10/25 Analyzed: 09/11/25

| | | | | | | | | | |
|---|------|------|------|----|------|--------|------|----|--|
| Gasoline Range Organics (C6-C10) | 60.8 | 20.0 | 50.0 | ND | 122 | 70-130 | 3.01 | 20 | |
| Surrogate: 1-Chloro-4-fluorobenzene-FID | 7.88 | | 8.00 | | 98.5 | 70-130 | | | |



QC Summary Data

| | | |
|---|--|--|
| Devon Energy - Carlsbad 6488 7 Rivers Hwy Artesia NM, 88210 | Project Name: Happy Valley Compressor Station Project Number: 01058-0007 Project Manager: Anna Byers | Reported: 9/12/2025 10:27:07AM |
|---|--|--|

Nonhalogenated Organics by EPA 8015D - DRO/ORO

Analyst: NV

| Analyte | Result mg/kg | Reporting Limit mg/kg | Spike Level mg/kg | Source Result mg/kg | Rec % | Rec Limits % | RPD % | RPD Limit % | Notes |
|---------|-----------------|-----------------------------|-------------------------|---------------------------|----------|--------------------|----------|-------------------|-------|
|---------|-----------------|-----------------------------|-------------------------|---------------------------|----------|--------------------|----------|-------------------|-------|

Blank (2537105-BLK1)

Prepared: 09/11/25 Analyzed: 09/11/25

| | | | | | | | | | |
|---------------------------------|------|------|------|--|------|--------|--|--|--|
| Diesel Range Organics (C10-C28) | ND | 25.0 | | | | | | | |
| Oil Range Organics (C28-C36) | ND | 50.0 | | | | | | | |
| Surrogate: <i>n</i> -Nonane | 44.0 | | 50.0 | | 88.0 | 61-141 | | | |

LCS (2537105-BS1)

Prepared: 09/11/25 Analyzed: 09/11/25

| | | | | | | | | | |
|---------------------------------|------|------|------|--|------|--------|--|--|--|
| Diesel Range Organics (C10-C28) | 232 | 25.0 | 250 | | 92.8 | 66-144 | | | |
| Surrogate: <i>n</i> -Nonane | 44.5 | | 50.0 | | 88.9 | 61-141 | | | |

Matrix Spike (2537105-MS1)

Source: E509105-25

Prepared: 09/11/25 Analyzed: 09/11/25

| | | | | | | | | | |
|---------------------------------|------|------|------|----|------|--------|--|--|--|
| Diesel Range Organics (C10-C28) | 257 | 25.0 | 250 | ND | 103 | 56-156 | | | |
| Surrogate: <i>n</i> -Nonane | 46.0 | | 50.0 | | 92.1 | 61-141 | | | |

Matrix Spike Dup (2537105-MSD1)

Source: E509105-25

Prepared: 09/11/25 Analyzed: 09/11/25

| | | | | | | | | | |
|---------------------------------|------|------|------|----|------|--------|------|----|--|
| Diesel Range Organics (C10-C28) | 246 | 25.0 | 250 | ND | 98.6 | 56-156 | 4.12 | 20 | |
| Surrogate: <i>n</i> -Nonane | 44.7 | | 50.0 | | 89.5 | 61-141 | | | |



QC Summary Data

| | | |
|---|--|--|
| Devon Energy - Carlsbad 6488 7 Rivers Hwy Artesia NM, 88210 | Project Name: Happy Valley Compressor Station Project Number: 01058-0007 Project Manager: Anna Byers | Reported: 9/12/2025 10:27:07AM |
|---|--|--|

Anions by EPA 300.0/9056A

Analyst: IY

| Analyte | Result mg/kg | Reporting Limit mg/kg | Spike Level mg/kg | Source Result mg/kg | Rec % | Rec Limits % | RPD % | RPD Limit % | Notes |
|---------|-----------------|-----------------------------|-------------------------|---------------------------|----------|--------------------|----------|-------------------|-------|
|---------|-----------------|-----------------------------|-------------------------|---------------------------|----------|--------------------|----------|-------------------|-------|

Blank (2537112-BLK1)

Prepared: 09/11/25 Analyzed: 09/11/25

Chloride ND 20.0

LCS (2537112-BS1)

Prepared: 09/11/25 Analyzed: 09/11/25

Chloride 251 20.0 250 100 90-110

Matrix Spike (2537112-MS1)

Source: E509098-01

Prepared: 09/11/25 Analyzed: 09/11/25

Chloride 441 20.0 250 162 112 80-120

Matrix Spike Dup (2537112-MSD1)

Source: E509098-01

Prepared: 09/11/25 Analyzed: 09/11/25

Chloride 434 20.0 250 162 109 80-120 1.60 20

QC Summary Report Comment:

Calculations are based off of the raw (non-rounded) data. However, for reporting purposes all QC data is rounded to three significant figures. Therefore, hand calculated values may differ slightly.



Definitions and Notes

| | | | |
|-------------------------|------------------|---------------------------------|------------------|
| Devon Energy - Carlsbad | Project Name: | Happy Valley Compressor Station | |
| 6488 7 Rivers Hwy | Project Number: | 01058-0007 | Reported: |
| Artesia NM, 88210 | Project Manager: | Anna Byers | 09/12/25 10:27 |

ND Analyte NOT DETECTED at or above the reporting limit

NR Not Reported

RPD Relative Percent Difference

DNI Did Not Ignite

DNR Did not react with the addition of acid or base.

Note (1): Methods marked with ** are non-accredited methods.

Note (2): Soil data is reported on an "as received" weight basis, unless reported otherwise.





Chain of Custody

| Client Information | | | | Invoice Information | | | | Lab Use Only | | | | TAT | | | | State | | | |
|---|--------------|--------|--------------------------|--|-------|--|-----------------|-----------------|--------------|-------------|----------------|----------------|---------------|-------------|------------|-------------|-----|------|---------|
| Client: Devon Energy Production Company, LP | | | | Company: Devon Energy Production Company, LP | | | | Lab WO# | | Job Number | | 1D | 2D | 3D | Std | NM | CO | UT | TX |
| Project: Happy Valley Compressor Station | | | | Address: 5315 Buena Vista Dr. | | | | E509103 | | 01058-0007 | | x | | | | x | | | |
| Project Manager: Anna Byers | | | | City, State, Zip: Carlsbad, NM, 88220 | | | | | | | | | | | | | | | |
| Address: 13000 W County Rd 100 | | | | Phone: 575-885-7502 | | | | | | | | | | | | | | | |
| City, State, Zip: Odessa, TX, 79765 | | | | Email: jim.raley@dvn.com | | | | | | | | | | | | | | | |
| Phone: 432-305-6415 | | | | Miscellaneous: WO: 9005003956; PN: 22712 | | | | | | | | | | | | | | | |
| Email: NMTXGeoGroup@etechnv.com | | | | IN: nAPP2520425249 | | | | | | | | | | | | | | | |
| Sample Information | | | | | | Analysis and Method | | | | | | | | EPA Program | | | | | |
| Time Sampled | Date Sampled | Matrix | No. of Containers | Sample ID | Depth | Lab Number | DRO/DRO by 8015 | GRO/DRO by 8015 | BTEX by 8021 | VOC by 8260 | Chloride 300.0 | TCEQ 1005 - TX | RCRA 8 Metals | BGDOC - NM | BGDOC - TX | SDWA | CWA | RCRA | |
| | | | | | | | | | | | | | | | | Compliance | Y | or | N |
| | | | | | | | | | | | | | | | | PWSID # | | | |
| | | | | | | | | | | | | | | | | Sample Temp | | | Remarks |
| 10:00 | 9/9/2025 | S | 1 | FS16 | 5' | 1 | | | | | | | | | | 3.6 | | | |
| 10:10 | 9/9/2025 | S | 1 | FS17 | 5' | 2 | | | | | | | | | | 3.9 | | | |
| 09/10/2025 | | | | | | | | | | | | | | | | | | | |
| Additional Instructions: | | | | | | | | | | | | | | | | | | | |
| I, (field sampler), attest to the validity and authenticity of this sample. I am aware that tampering with or intentionally mislabeling the sample location, date or time of collection is considered fraud and may be grounds for legal action. | | | | | | | | | | | | | | | | | | | |
| Sampled by: Haleigh Blume | | | | | | | | | | | | | | | | | | | |
| Relinquished by: (Signature) | Date | Time | Received by: (Signature) | Date | Time | Samples requiring thermal preservation must be received on ice the day they are sampled or received packed on ice at a temp above 0 but less than 6°C on subsequent days. Lab Use Only Received on ice: <input checked="" type="radio"/> Y <input type="radio"/> N | | | | | | | | | | | | | |
| <i>[Signature]</i> | 09/10/2025 | 12:00 | <i>Michelle Gonzalez</i> | 9-10-25 | 1400 | | | | | | | | | | | | | | |
| <i>Michelle Gonzalez</i> | 9-10-25 | 1415 | <i>Marissa Gonzalez</i> | 9-10-25 | 1415 | | | | | | | | | | | | | | |
| <i>Marissa Gonzalez</i> | 9-10-25 | 1815 | <i>Andrew Musso</i> | 9-10-25 | 1815 | | | | | | | | | | | | | | |
| <i>Andrew Musso</i> | 9-10-25 | 2300 | <i>Carth Mar</i> | 9-10-25 | 2300 | | | | | | | | | | | | | | |
| Relinquished by: (Signature) | Date | Time | Received by: (Signature) | Date | Time | | | | | | | | | | | | | | |
| Sample Matrix: S - Soil, Sd - Solid, Sg - Sludge, A - Aqueous, O - Other _____ | | | | | | | | | | | | | | | | | | | |
| Container Type: g - glass, p - poly/plastic, ag - amber glass, v - VOA | | | | | | | | | | | | | | | | | | | |
| Note: Samples are discarded 14 days after results are reported unless other arrangements are made. Hazardous samples will be returned to client or disposed of at the client expense. The report for the analysis of the above samples is applicable only to those samples received by the laboratory with this COC. The liability of the laboratory is limited to the amount paid for on the report. | | | | | | | | | | | | | | | | | | | |

Envirotech Analytical Laboratory

Printed: 9/11/2025 10:12:33AM

Sample Receipt Checklist (SRC)

Instructions: Please take note of any NO checkmarks.

If we receive no response concerning these items within 24 hours of the date of this notice, all the samples will be analyzed as requested.

Client: Devon Energy - Carlsbad Date Received: 09/10/25 23:00 Work Order ID: E509103
Phone: (575) 748-0176 Date Logged In: 09/10/25 15:55 Logged In By: Caitlin Mars
Email: anna@etechnv.com Due Date: 09/12/25 07:00 (1 day TAT)

Chain of Custody (COC)

- 1. Does the sample ID match the COC? Yes
2. Does the number of samples per sampling site location match the COC? Yes
3. Were samples dropped off by client or carrier? Yes
4. Was the COC complete, i.e., signatures, dates/times, requested analyses? Yes
5. Were all samples received within holding time? Yes

Carrier: Courier

Note: Analysis, such as pH which should be conducted in the field, i.e, 15 minute hold time, are not included in this discussion.

Sample Turn Around Time (TAT)

- 6. Did the COC indicate standard TAT, or Expedited TAT? Yes

Sample Cooler

- 7. Was a sample cooler received? Yes
8. If yes, was cooler received in good condition? Yes
9. Was the sample(s) received intact, i.e., not broken? Yes
10. Were custody/security seals present? No
11. If yes, were custody/security seals intact? NA
12. Was the sample received on ice? Yes

Note: Thermal preservation is not required, if samples are received within 15 minutes of sampling

- 13. See COC for individual sample temps. Samples outside of 0°C-6°C will be recorded in comments.

Sample Container

- 14. Are aqueous VOC samples present? No
15. Are VOC samples collected in VOA Vials? NA
16. Is the head space less than 6-8 mm (pea sized or less)? NA
17. Was a trip blank (TB) included for VOC analyses? NA
18. Are non-VOC samples collected in the correct containers? Yes
19. Is the appropriate volume/weight or number of sample containers collected? Yes

Field Label

- 20. Were field sample labels filled out with the minimum information:
Sample ID? Yes
Date/Time Collected? Yes
Collectors name? Yes

Sample Preservation

- 21. Does the COC or field labels indicate the samples were preserved? No
22. Are sample(s) correctly preserved? NA
24. Is lab filtration required and/or requested for dissolved metals? No

Multiphase Sample Matrix

- 26. Does the sample have more than one phase, i.e., multiphase? No
27. If yes, does the COC specify which phase(s) is to be analyzed? NA

Subcontract Laboratory

- 28. Are samples required to get sent to a subcontract laboratory? No
29. Was a subcontract laboratory specified by the client and if so who? NA Subcontract Lab: NA

Client Instruction

Empty box for client instruction.

Comments/Resolution

Large empty box for comments/resolution.

Signature of client authorizing changes to the COC or sample disposition.

Date



envirotech Inc.

Report to:
Anna Byers



envirotech

Practical Solutions for a Better Tomorrow

Analytical Report

Devon Energy - Carlsbad

Project Name: Happy Valley Compressor Station

Work Order: E509104

Job Number: 01058-0007

Received: 9/10/2025

Revision: 1

Report Reviewed By:

Walter Hinchman
Laboratory Director
9/12/25

5796 U.S. Hwy 64
Farmington, NM 87401

Phone: (505) 632-1881
Envirotech-inc.com



Envirotech Inc. certifies the test results meet all requirements of TNI unless noted otherwise.
Statement of Data Authenticity: Envirotech Inc, attests the data reported has not been altered in any way.
Partial or incomplete reproduction of this report is prohibited, unless approved by Envirotech Inc.
Envirotech Inc, holds the Utah TNI certification NM00979 for data reported.
Envirotech Inc, holds the Texas TNI certification T104704557 for data reported.

Date Reported: 9/12/25



Anna Byers
6488 7 Rivers Hwy
Artesia, NM 88210

Project Name: Happy Valley Compressor Station
Workorder: E509104
Date Received: 9/10/2025 11:00:41PM

Anna Byers,

Thank you for choosing Envirotech, Inc. as your analytical testing laboratory for the sample(s) received on, 9/10/2025 11:00:41PM, under the Project Name: Happy Valley Compressor Station.

The analytical test results summarized in this report with the Project Name: Happy Valley Compressor Station apply to the individual samples collected, identified and submitted bearing the project name on the enclosed chain-of-custody. Subcontracted sample analyses not conducted by Envirotech, Inc., are attached in full as issued by the subcontract laboratory.

Please review the Chain-of-Custody (COC) and Sample Receipt Checklist (SRC) for any issues regarding sample receipt temperature, containers, preservation etc. To best understand your test results, review the entire report summarizing your sample data and the associated quality control batch data.

All reported data in this analytical report were analyzed according to the referenced method(s) and are in compliance with the latest NELAC/TNI standards, unless otherwise noted. Samples or analytical quality control parameters not meeting specific QC criteria are qualified with a data flag. Data flag definitions are located in the Notes and Definitions section of this analytical report.

If you have any questions concerning this report, please feel free to contact Envirotech, Inc.

Respectfully,

Walter Hinchman
Laboratory Director
Office: 505-632-1881
Cell: 775-287-1762
whinchman@envirotech-inc.com

Raina Schwanz
Laboratory Administrator
Office: 505-632-1881
rainaschwanz@envirotech-inc.com

Field Offices:

Southern New Mexico Area

Lynn Jarboe
Laboratory Technical Representative
Office: 505-421-LABS(5227)
Cell: 505-320-4759
ljjarboe@envirotech-inc.com

Michelle Gonzales
Client Representative
Office: 505-421-LABS(5227)
Cell: 505-947-8222
mgonzales@envirotech-inc.com

Envirotech Web Address: www.envirotech-inc.com

Table of Contents

| | |
|---|----|
| Title Page | 1 |
| Cover Page | 2 |
| Table of Contents | 3 |
| Sample Summary | 4 |
| Sample Data | 5 |
| SW02 0-5' | 5 |
| SW03 0-4' | 6 |
| SW04 0-4' | 7 |
| SW05 0-5' | 8 |
| QC Summary Data | 9 |
| QC - Volatile Organics by EPA 8021B | 9 |
| QC - Nonhalogenated Organics by EPA 8015D - GRO | 10 |
| QC - Nonhalogenated Organics by EPA 8015D - DRO/ORO | 11 |
| QC - Anions by EPA 300.0/9056A | 12 |
| Definitions and Notes | 13 |
| Chain of Custody etc. | 14 |

Sample Summary

| | | |
|---|--|------------------------------------|
| Devon Energy - Carlsbad 6488 7 Rivers Hwy Artesia NM, 88210 | Project Name: Happy Valley Compressor Station Project Number: 01058-0007 Project Manager: Anna Byers | Reported: 09/12/25 10:34 |
|---|--|------------------------------------|

| Client Sample ID | Lab Sample ID | Matrix | Sampled | Received | Container |
|------------------|---------------|--------|----------|----------|------------------|
| SW02 0-5' | E509104-01A | Soil | 09/09/25 | 09/10/25 | Glass Jar, 2 oz. |
| SW03 0-4' | E509104-02A | Soil | 09/09/25 | 09/10/25 | Glass Jar, 2 oz. |
| SW04 0-4' | E509104-03A | Soil | 09/09/25 | 09/10/25 | Glass Jar, 2 oz. |
| SW05 0-5' | E509104-04A | Soil | 09/09/25 | 09/10/25 | Glass Jar, 2 oz. |



Sample Data

| | | |
|---|--|--|
| Devon Energy - Carlsbad 6488 7 Rivers Hwy Artesia NM, 88210 | Project Name: Happy Valley Compressor Station Project Number: 01058-0007 Project Manager: Anna Byers | Reported: 9/12/2025 10:34:30AM |
|---|--|--|

SW02 0-5'

E509104-01

| Analyte | Result | Reporting Limit | Dilution | Prepared | Analyzed | Notes |
|---|--------|-----------------|----------|--------------|----------|----------------|
| Volatile Organics by EPA 8021B | | | | | | |
| | mg/kg | mg/kg | | Analyst: RKS | | Batch: 2537101 |
| Benzene | ND | 0.0250 | 1 | 09/10/25 | 09/11/25 | |
| Ethylbenzene | ND | 0.0250 | 1 | 09/10/25 | 09/11/25 | |
| Toluene | ND | 0.0250 | 1 | 09/10/25 | 09/11/25 | |
| o-Xylene | ND | 0.0250 | 1 | 09/10/25 | 09/11/25 | |
| p,m-Xylene | ND | 0.0500 | 1 | 09/10/25 | 09/11/25 | |
| Total Xylenes | ND | 0.0250 | 1 | 09/10/25 | 09/11/25 | |
| <i>Surrogate: 4-Bromochlorobenzene-PID</i> | | | | | | |
| | | 116 % | 70-130 | 09/10/25 | 09/11/25 | |
| Nonhalogenated Organics by EPA 8015D - GRO | | | | | | |
| | mg/kg | mg/kg | | Analyst: RKS | | Batch: 2537101 |
| Gasoline Range Organics (C6-C10) | ND | 20.0 | 1 | 09/10/25 | 09/11/25 | |
| <i>Surrogate: 1-Chloro-4-fluorobenzene-FID</i> | | | | | | |
| | | 95.1 % | 70-130 | 09/10/25 | 09/11/25 | |
| Nonhalogenated Organics by EPA 8015D - DRO/ORO | | | | | | |
| | mg/kg | mg/kg | | Analyst: NV | | Batch: 2537105 |
| Diesel Range Organics (C10-C28) | ND | 25.0 | 1 | 09/11/25 | 09/11/25 | |
| Oil Range Organics (C28-C36) | ND | 50.0 | 1 | 09/11/25 | 09/11/25 | |
| <i>Surrogate: n-Nonane</i> | | | | | | |
| | | 89.3 % | 61-141 | 09/11/25 | 09/11/25 | |
| Anions by EPA 300.0/9056A | | | | | | |
| | mg/kg | mg/kg | | Analyst: IY | | Batch: 2537112 |
| Chloride | ND | 20.0 | 1 | 09/11/25 | 09/11/25 | |



Sample Data

| | | |
|---|--|--|
| Devon Energy - Carlsbad 6488 7 Rivers Hwy Artesia NM, 88210 | Project Name: Happy Valley Compressor Station Project Number: 01058-0007 Project Manager: Anna Byers | Reported: 9/12/2025 10:34:30AM |
|---|--|--|

SW03 0-4'

E509104-02

| Analyte | Result | Reporting Limit | Dilution | Prepared | Analyzed | Notes |
|---|--------|-----------------|----------|--------------|----------|----------------|
| Volatile Organics by EPA 8021B | mg/kg | mg/kg | | Analyst: RKS | | Batch: 2537101 |
| Benzene | ND | 0.0250 | 1 | 09/10/25 | 09/11/25 | |
| Ethylbenzene | ND | 0.0250 | 1 | 09/10/25 | 09/11/25 | |
| Toluene | ND | 0.0250 | 1 | 09/10/25 | 09/11/25 | |
| o-Xylene | ND | 0.0250 | 1 | 09/10/25 | 09/11/25 | |
| p,m-Xylene | ND | 0.0500 | 1 | 09/10/25 | 09/11/25 | |
| Total Xylenes | ND | 0.0250 | 1 | 09/10/25 | 09/11/25 | |
| <i>Surrogate: 4-Bromochlorobenzene-PID</i> | | 117 % | 70-130 | 09/10/25 | 09/11/25 | |
| Nonhalogenated Organics by EPA 8015D - GRO | mg/kg | mg/kg | | Analyst: RKS | | Batch: 2537101 |
| Gasoline Range Organics (C6-C10) | ND | 20.0 | 1 | 09/10/25 | 09/11/25 | |
| <i>Surrogate: 1-Chloro-4-fluorobenzene-FID</i> | | 95.1 % | 70-130 | 09/10/25 | 09/11/25 | |
| Nonhalogenated Organics by EPA 8015D - DRO/ORO | mg/kg | mg/kg | | Analyst: NV | | Batch: 2537105 |
| Diesel Range Organics (C10-C28) | ND | 25.0 | 1 | 09/11/25 | 09/11/25 | |
| Oil Range Organics (C28-C36) | ND | 50.0 | 1 | 09/11/25 | 09/11/25 | |
| <i>Surrogate: n-Nonane</i> | | 87.2 % | 61-141 | 09/11/25 | 09/11/25 | |
| Anions by EPA 300.0/9056A | mg/kg | mg/kg | | Analyst: IY | | Batch: 2537112 |
| Chloride | ND | 20.0 | 1 | 09/11/25 | 09/11/25 | |



Sample Data

| | | |
|---|--|--|
| Devon Energy - Carlsbad 6488 7 Rivers Hwy Artesia NM, 88210 | Project Name: Happy Valley Compressor Station Project Number: 01058-0007 Project Manager: Anna Byers | Reported: 9/12/2025 10:34:30AM |
|---|--|--|

SW04 0-4'

E509104-03

| Analyte | Result | Reporting Limit | Dilution | Prepared | Analyzed | Notes |
|---|--------|-----------------|----------|--------------|----------|----------------|
| Volatile Organics by EPA 8021B | | | | | | |
| | mg/kg | mg/kg | | Analyst: RKS | | Batch: 2537101 |
| Benzene | ND | 0.0250 | 1 | 09/10/25 | 09/11/25 | |
| Ethylbenzene | ND | 0.0250 | 1 | 09/10/25 | 09/11/25 | |
| Toluene | ND | 0.0250 | 1 | 09/10/25 | 09/11/25 | |
| o-Xylene | ND | 0.0250 | 1 | 09/10/25 | 09/11/25 | |
| p,m-Xylene | ND | 0.0500 | 1 | 09/10/25 | 09/11/25 | |
| Total Xylenes | ND | 0.0250 | 1 | 09/10/25 | 09/11/25 | |
| <i>Surrogate: 4-Bromochlorobenzene-PID</i> | | | | | | |
| | | 119 % | 70-130 | 09/10/25 | 09/11/25 | |
| Nonhalogenated Organics by EPA 8015D - GRO | | | | | | |
| | mg/kg | mg/kg | | Analyst: RKS | | Batch: 2537101 |
| Gasoline Range Organics (C6-C10) | ND | 20.0 | 1 | 09/10/25 | 09/11/25 | |
| <i>Surrogate: 1-Chloro-4-fluorobenzene-FID</i> | | | | | | |
| | | 96.8 % | 70-130 | 09/10/25 | 09/11/25 | |
| Nonhalogenated Organics by EPA 8015D - DRO/ORO | | | | | | |
| | mg/kg | mg/kg | | Analyst: NV | | Batch: 2537105 |
| Diesel Range Organics (C10-C28) | ND | 25.0 | 1 | 09/11/25 | 09/11/25 | |
| Oil Range Organics (C28-C36) | ND | 50.0 | 1 | 09/11/25 | 09/11/25 | |
| <i>Surrogate: n-Nonane</i> | | | | | | |
| | | 89.5 % | 61-141 | 09/11/25 | 09/11/25 | |
| Anions by EPA 300.0/9056A | | | | | | |
| | mg/kg | mg/kg | | Analyst: IY | | Batch: 2537112 |
| Chloride | 398 | 20.0 | 1 | 09/11/25 | 09/11/25 | |



Sample Data

| | | |
|---|--|--|
| Devon Energy - Carlsbad 6488 7 Rivers Hwy Artesia NM, 88210 | Project Name: Happy Valley Compressor Station Project Number: 01058-0007 Project Manager: Anna Byers | Reported: 9/12/2025 10:34:30AM |
|---|--|--|

SW05 0-5'

E509104-04

| Analyte | Result | Reporting Limit | Dilution | Prepared | Analyzed | Notes |
|---|--------|-----------------|----------|--------------|----------|----------------|
| Volatile Organics by EPA 8021B | | | | | | |
| | mg/kg | mg/kg | | Analyst: RKS | | Batch: 2537101 |
| Benzene | ND | 0.0250 | 1 | 09/10/25 | 09/11/25 | |
| Ethylbenzene | ND | 0.0250 | 1 | 09/10/25 | 09/11/25 | |
| Toluene | ND | 0.0250 | 1 | 09/10/25 | 09/11/25 | |
| o-Xylene | ND | 0.0250 | 1 | 09/10/25 | 09/11/25 | |
| p,m-Xylene | ND | 0.0500 | 1 | 09/10/25 | 09/11/25 | |
| Total Xylenes | ND | 0.0250 | 1 | 09/10/25 | 09/11/25 | |
| <i>Surrogate: 4-Bromochlorobenzene-PID</i> | | | | | | |
| | | 117 % | 70-130 | 09/10/25 | 09/11/25 | |
| Nonhalogenated Organics by EPA 8015D - GRO | | | | | | |
| | mg/kg | mg/kg | | Analyst: RKS | | Batch: 2537101 |
| Gasoline Range Organics (C6-C10) | ND | 20.0 | 1 | 09/10/25 | 09/11/25 | |
| <i>Surrogate: 1-Chloro-4-fluorobenzene-FID</i> | | | | | | |
| | | 96.0 % | 70-130 | 09/10/25 | 09/11/25 | |
| Nonhalogenated Organics by EPA 8015D - DRO/ORO | | | | | | |
| | mg/kg | mg/kg | | Analyst: NV | | Batch: 2537105 |
| Diesel Range Organics (C10-C28) | ND | 25.0 | 1 | 09/11/25 | 09/11/25 | |
| Oil Range Organics (C28-C36) | ND | 50.0 | 1 | 09/11/25 | 09/11/25 | |
| <i>Surrogate: n-Nonane</i> | | | | | | |
| | | 89.8 % | 61-141 | 09/11/25 | 09/11/25 | |
| Anions by EPA 300.0/9056A | | | | | | |
| | mg/kg | mg/kg | | Analyst: IY | | Batch: 2537112 |
| Chloride | ND | 20.0 | 1 | 09/11/25 | 09/11/25 | |



QC Summary Data

| | | |
|---|--|--|
| Devon Energy - Carlsbad 6488 7 Rivers Hwy Artesia NM, 88210 | Project Name: Happy Valley Compressor Station Project Number: 01058-0007 Project Manager: Anna Byers | Reported: 9/12/2025 10:34:30AM |
|---|--|--|

Volatile Organics by EPA 8021B

Analyst: RKS

| Analyte | Result mg/kg | Reporting Limit mg/kg | Spike Level mg/kg | Source Result mg/kg | Rec % | Rec Limits % | RPD % | RPD Limit % | Notes |
|---------|-----------------|-----------------------------|-------------------------|---------------------------|----------|--------------------|----------|-------------------|-------|
|---------|-----------------|-----------------------------|-------------------------|---------------------------|----------|--------------------|----------|-------------------|-------|

Blank (2537101-BLK1)

Prepared: 09/10/25 Analyzed: 09/11/25

| | | | | | | | | | |
|-------------------------------------|------|--------|------|--|-----|--------|--|--|--|
| Benzene | ND | 0.0250 | | | | | | | |
| Ethylbenzene | ND | 0.0250 | | | | | | | |
| Toluene | ND | 0.0250 | | | | | | | |
| o-Xylene | ND | 0.0250 | | | | | | | |
| p,m-Xylene | ND | 0.0500 | | | | | | | |
| Total Xylenes | ND | 0.0250 | | | | | | | |
| Surrogate: 4-Bromochlorobenzene-PID | 9.46 | | 8.00 | | 118 | 70-130 | | | |

LCS (2537101-BS1)

Prepared: 09/10/25 Analyzed: 09/11/25

| | | | | | | | | | |
|-------------------------------------|------|--------|------|--|------|--------|--|--|--|
| Benzene | 4.81 | 0.0250 | 5.00 | | 96.2 | 70-130 | | | |
| Ethylbenzene | 4.91 | 0.0250 | 5.00 | | 98.2 | 70-130 | | | |
| Toluene | 4.85 | 0.0250 | 5.00 | | 96.9 | 70-130 | | | |
| o-Xylene | 4.96 | 0.0250 | 5.00 | | 99.3 | 70-130 | | | |
| p,m-Xylene | 9.94 | 0.0500 | 10.0 | | 99.4 | 70-130 | | | |
| Total Xylenes | 14.9 | 0.0250 | 15.0 | | 99.4 | 70-130 | | | |
| Surrogate: 4-Bromochlorobenzene-PID | 9.41 | | 8.00 | | 118 | 70-130 | | | |

Matrix Spike (2537101-MS1)

Source: E509098-01

Prepared: 09/10/25 Analyzed: 09/11/25

| | | | | | | | | | |
|-------------------------------------|------|--------|------|----|------|--------|--|--|--|
| Benzene | 4.67 | 0.0250 | 5.00 | ND | 93.3 | 70-130 | | | |
| Ethylbenzene | 4.74 | 0.0250 | 5.00 | ND | 94.8 | 70-130 | | | |
| Toluene | 4.69 | 0.0250 | 5.00 | ND | 93.7 | 70-130 | | | |
| o-Xylene | 4.78 | 0.0250 | 5.00 | ND | 95.7 | 70-130 | | | |
| p,m-Xylene | 9.61 | 0.0500 | 10.0 | ND | 96.1 | 70-130 | | | |
| Total Xylenes | 14.4 | 0.0250 | 15.0 | ND | 96.0 | 70-130 | | | |
| Surrogate: 4-Bromochlorobenzene-PID | 9.38 | | 8.00 | | 117 | 70-130 | | | |

Matrix Spike Dup (2537101-MSD1)

Source: E509098-01

Prepared: 09/10/25 Analyzed: 09/11/25

| | | | | | | | | | |
|-------------------------------------|------|--------|------|----|------|--------|--------|----|--|
| Benzene | 4.67 | 0.0250 | 5.00 | ND | 93.4 | 70-130 | 0.0364 | 27 | |
| Ethylbenzene | 4.74 | 0.0250 | 5.00 | ND | 94.9 | 70-130 | 0.0960 | 26 | |
| Toluene | 4.68 | 0.0250 | 5.00 | ND | 93.6 | 70-130 | 0.0801 | 20 | |
| o-Xylene | 4.79 | 0.0250 | 5.00 | ND | 95.9 | 70-130 | 0.186 | 25 | |
| p,m-Xylene | 9.61 | 0.0500 | 10.0 | ND | 96.1 | 70-130 | 0.0193 | 23 | |
| Total Xylenes | 14.4 | 0.0250 | 15.0 | ND | 96.0 | 70-130 | 0.0747 | 26 | |
| Surrogate: 4-Bromochlorobenzene-PID | 9.31 | | 8.00 | | 116 | 70-130 | | | |



QC Summary Data

| | | |
|---|--|--|
| Devon Energy - Carlsbad 6488 7 Rivers Hwy Artesia NM, 88210 | Project Name: Happy Valley Compressor Station Project Number: 01058-0007 Project Manager: Anna Byers | Reported: 9/12/2025 10:34:30AM |
|---|--|--|

Nonhalogenated Organics by EPA 8015D - GRO

Analyst: RKS

| Analyte | Result mg/kg | Reporting Limit mg/kg | Spike Level mg/kg | Source Result mg/kg | Rec % | Rec Limits % | RPD % | RPD Limit % | Notes |
|---------|-----------------|-----------------------------|-------------------------|---------------------------|----------|--------------------|----------|-------------------|-------|
|---------|-----------------|-----------------------------|-------------------------|---------------------------|----------|--------------------|----------|-------------------|-------|

Blank (2537101-BLK1)

Prepared: 09/10/25 Analyzed: 09/11/25

| | | | | | | | | | |
|---|------|------|------|--|------|--------|--|--|--|
| Gasoline Range Organics (C6-C10) | ND | 20.0 | | | | | | | |
| Surrogate: 1-Chloro-4-fluorobenzene-FID | 7.67 | | 8.00 | | 95.9 | 70-130 | | | |

LCS (2537101-BS2)

Prepared: 09/10/25 Analyzed: 09/11/25

| | | | | | | | | | |
|---|------|------|------|--|------|--------|--|--|--|
| Gasoline Range Organics (C6-C10) | 61.6 | 20.0 | 50.0 | | 123 | 70-130 | | | |
| Surrogate: 1-Chloro-4-fluorobenzene-FID | 7.82 | | 8.00 | | 97.7 | 70-130 | | | |

Matrix Spike (2537101-MS2)

Source: E509098-01

Prepared: 09/10/25 Analyzed: 09/11/25

| | | | | | | | | | |
|---|------|------|------|----|------|--------|--|--|--|
| Gasoline Range Organics (C6-C10) | 59.0 | 20.0 | 50.0 | ND | 118 | 70-130 | | | |
| Surrogate: 1-Chloro-4-fluorobenzene-FID | 7.83 | | 8.00 | | 97.9 | 70-130 | | | |

Matrix Spike Dup (2537101-MSD2)

Source: E509098-01

Prepared: 09/10/25 Analyzed: 09/11/25

| | | | | | | | | | |
|---|------|------|------|----|------|--------|------|----|--|
| Gasoline Range Organics (C6-C10) | 60.8 | 20.0 | 50.0 | ND | 122 | 70-130 | 3.01 | 20 | |
| Surrogate: 1-Chloro-4-fluorobenzene-FID | 7.88 | | 8.00 | | 98.5 | 70-130 | | | |



QC Summary Data

| | | |
|---|--|--|
| Devon Energy - Carlsbad 6488 7 Rivers Hwy Artesia NM, 88210 | Project Name: Happy Valley Compressor Station Project Number: 01058-0007 Project Manager: Anna Byers | Reported: 9/12/2025 10:34:30AM |
|---|--|--|

Nonhalogenated Organics by EPA 8015D - DRO/ORO

Analyst: NV

| Analyte | Result mg/kg | Reporting Limit mg/kg | Spike Level mg/kg | Source Result mg/kg | Rec % | Rec Limits % | RPD % | RPD Limit % | Notes |
|---------|-----------------|-----------------------------|-------------------------|---------------------------|----------|--------------------|----------|-------------------|-------|
|---------|-----------------|-----------------------------|-------------------------|---------------------------|----------|--------------------|----------|-------------------|-------|

Blank (2537105-BLK1)

Prepared: 09/11/25 Analyzed: 09/11/25

| | | | | | | | | | |
|---------------------------------|------|------|------|--|------|--------|--|--|--|
| Diesel Range Organics (C10-C28) | ND | 25.0 | | | | | | | |
| Oil Range Organics (C28-C36) | ND | 50.0 | | | | | | | |
| Surrogate: <i>n</i> -Nonane | 44.0 | | 50.0 | | 88.0 | 61-141 | | | |

LCS (2537105-BS1)

Prepared: 09/11/25 Analyzed: 09/11/25

| | | | | | | | | | |
|---------------------------------|------|------|------|--|------|--------|--|--|--|
| Diesel Range Organics (C10-C28) | 232 | 25.0 | 250 | | 92.8 | 66-144 | | | |
| Surrogate: <i>n</i> -Nonane | 44.5 | | 50.0 | | 88.9 | 61-141 | | | |

Matrix Spike (2537105-MS1)

Source: E509105-25

Prepared: 09/11/25 Analyzed: 09/11/25

| | | | | | | | | | |
|---------------------------------|------|------|------|----|------|--------|--|--|--|
| Diesel Range Organics (C10-C28) | 257 | 25.0 | 250 | ND | 103 | 56-156 | | | |
| Surrogate: <i>n</i> -Nonane | 46.0 | | 50.0 | | 92.1 | 61-141 | | | |

Matrix Spike Dup (2537105-MSD1)

Source: E509105-25

Prepared: 09/11/25 Analyzed: 09/11/25

| | | | | | | | | | |
|---------------------------------|------|------|------|----|------|--------|------|----|--|
| Diesel Range Organics (C10-C28) | 246 | 25.0 | 250 | ND | 98.6 | 56-156 | 4.12 | 20 | |
| Surrogate: <i>n</i> -Nonane | 44.7 | | 50.0 | | 89.5 | 61-141 | | | |



QC Summary Data

| | | |
|---|--|--|
| Devon Energy - Carlsbad 6488 7 Rivers Hwy Artesia NM, 88210 | Project Name: Happy Valley Compressor Station Project Number: 01058-0007 Project Manager: Anna Byers | Reported: 9/12/2025 10:34:30AM |
|---|--|--|

Anions by EPA 300.0/9056A

Analyst: IY

| Analyte | Result mg/kg | Reporting Limit mg/kg | Spike Level mg/kg | Source Result mg/kg | Rec % | Rec Limits % | RPD % | RPD Limit % | Notes |
|---------|-----------------|-----------------------------|-------------------------|---------------------------|----------|--------------------|----------|-------------------|-------|
|---------|-----------------|-----------------------------|-------------------------|---------------------------|----------|--------------------|----------|-------------------|-------|

Blank (2537112-BLK1)

Prepared: 09/11/25 Analyzed: 09/11/25

Chloride ND 20.0

LCS (2537112-BS1)

Prepared: 09/11/25 Analyzed: 09/11/25

Chloride 251 20.0 250 100 90-110

Matrix Spike (2537112-MS1)

Source: E509098-01

Prepared: 09/11/25 Analyzed: 09/11/25

Chloride 441 20.0 250 162 112 80-120

Matrix Spike Dup (2537112-MSD1)

Source: E509098-01

Prepared: 09/11/25 Analyzed: 09/11/25

Chloride 434 20.0 250 162 109 80-120 1.60 20

QC Summary Report Comment:

Calculations are based off of the raw (non-rounded) data. However, for reporting purposes all QC data is rounded to three significant figures. Therefore, hand calculated values may differ slightly.



Definitions and Notes

| | | | |
|-------------------------|------------------|---------------------------------|------------------|
| Devon Energy - Carlsbad | Project Name: | Happy Valley Compressor Station | |
| 6488 7 Rivers Hwy | Project Number: | 01058-0007 | Reported: |
| Artesia NM, 88210 | Project Manager: | Anna Byers | 09/12/25 10:34 |

ND Analyte NOT DETECTED at or above the reporting limit

NR Not Reported

RPD Relative Percent Difference

DNI Did Not Ignite

DNR Did not react with the addition of acid or base.

Note (1): Methods marked with ** are non-accredited methods.

Note (2): Soil data is reported on an "as received" weight basis, unless reported otherwise.



| Client Information | | | | Invoice Information | | | | Lab Use Only | | | | TAT | | | | State | | | | | |
|---|--------------|--------|-------------------|--|-------|---------------|-----------------|--|--------------|--|----------------|-----------------|---------------|--------------|-------------|---|-----|------|----|--|--|
| Client: Devon Energy Production Company, LP | | | | Company: Devon Energy Production Company, LP | | | | Lab WO# | | Job Number | | 1D | 2D | 3D | Std | NM | CO | UT | TX | | |
| Project: Happy Valley Compressor Station | | | | Address: 5315 Buena Vista Dr. | | | | E5091104 | | 01058-0007 | | x | | | | x | | | | | |
| Project Manager: Anna Byers | | | | City, State, Zip: Carlsbad, NM, 88220 | | | | | | | | | | | | | | | | | |
| Address: 13000 W County Rd 100 | | | | Phone: 575-885-7502 | | | | | | | | | | | | | | | | | |
| City, State, Zip: Odessa, TX, 79765 | | | | Email: jim.raley@dvn.com | | | | | | | | | | | | | | | | | |
| Phone: 432-305-6415 | | | | Miscellaneous: WO: 9005003956; PN: 22712 | | | | | | | | | | | | | | | | | |
| Email: NMTXGeoGroup@etechnv.com | | | | IN: nAPP2520425249 | | | | | | | | | | | | | | | | | |
| Sample Information | | | | | | | | | | Analysis and Method | | | | | | EPA Program | | | | | |
| Time Sampled | Date Sampled | Matrix | No. of Containers | Sample ID | Depth | Lab Number | DRO/DRO by 8015 | GRO/DRO by 8015 | BTEX by 8021 | VOC by 8260 | Chloride 300.0 | TEEQ 1005 - TX | RCRA 8 Metals | BIGDOC - NM | BIGDOC - TX | SDWA | CWA | RCRA | | | |
| 8:00 | 9/9/2025 | S | 1 | SW02 | 0-5' | 1 | | | | | | | | X | | | | | | | |
| 8:10 | 9/9/2025 | S | 1 | SW03 | 0-4' | 2 | | | | | | | | X | | | | | | | |
| 8:20 | 9/9/2025 | S | 1 | SW04 | 0-4' | 3 | | | | | | | | X | | | | | | | |
| 8:30 | 9/9/2025 | S | 1 | SW05 | 0-5' | 4 | | | | | | | | X | | | | | | | |
| <i>09/10/2025</i> | | | | | | | | | | | | | | | | | | | | | |
| Additional Instructions: | | | | | | | | | | | | | | | | | | | | | |
| I, (field sampler), attest to the validity and authenticity of this sample. I am aware that tampering with or intentionally mislabeling the sample location, date or time of collection is considered fraud and may be grounds for legal action. | | | | | | | | | | | | | | | | | | | | | |
| Sampled by: Haleigh Blume | | | | | | | | | | | | | | | | | | | | | |
| Relinquished by: (Signature) <i>[Signature]</i> | | | | Date 09/10/2025 | | Time 14:00 | | Received by: (Signature) <i>Michelle Gonzales</i> | | | | Date 9-10-25 | | Time 1400 | | Samples requiring thermal preservation must be received on ice the day they are sampled or received packed on ice at a temp above 0 but less than 6°C on subsequent days. | | | | | |
| Relinquished by: (Signature) <i>Michelle Gonzales</i> | | | | Date 9-10-25 | | Time 1415 | | Received by: (Signature) <i>Marissa Gonzales</i> | | | | Date 9-10-25 | | Time 1415 | | | | | | | |
| Relinquished by: (Signature) <i>Marissa Gonzales</i> | | | | Date 9-10-25 | | Time 1815 | | Received by: (Signature) <i>Andrew Musso</i> | | | | Date 9-10-25 | | Time 1815 | | | | | | | |
| Relinquished by: (Signature) <i>Andrew Musso</i> | | | | Date 9-10-25 | | Time 2300 | | Received by: (Signature) <i>Cath Man</i> | | | | Date 9-10-25 | | Time 2300 | | | | | | | |
| Relinquished by: (Signature) | | | | Date | | Time | | Received by: (Signature) | | | | Date | | Time | | Lab Use Only Received on ice: O/N | | | | | |
| Sample Matrix: S - Soil, Sd - Solid, Sg - Sludge, A - Aqueous, O - Other | | | | | | | | | | Container Type: g - glass, p - poly/plastic, ag - amber glass, v - VOA | | | | | | | | | | | |
| Note: Samples are discarded 14 days after results are reported unless other arrangements are made. Hazardous samples will be returned to client or disposed of at the client expense. The report for the analysis of the above samples is applicable only to those samples received by the laboratory with this COC. The liability of the laboratory is limited to the amount paid for on the report. | | | | | | | | | | | | | | | | | | | | | |

Envirotech Analytical Laboratory

Printed: 9/11/2025 10:13:53AM

Sample Receipt Checklist (SRC)

Instructions: Please take note of any NO checkmarks.

If we receive no response concerning these items within 24 hours of the date of this notice, all the samples will be analyzed as requested.

| | | |
|---------------------------------|--------------------------------------|----------------------------|
| Client: Devon Energy - Carlsbad | Date Received: 09/10/25 23:00 | Work Order ID: E509104 |
| Phone: (575) 748-0176 | Date Logged In: 09/10/25 15:57 | Logged In By: Caitlin Mars |
| Email: anna@etechnv.com | Due Date: 09/12/25 07:00 (1 day TAT) | |

Chain of Custody (COC)

- 1. Does the sample ID match the COC? Yes
- 2. Does the number of samples per sampling site location match the COC? Yes
- 3. Were samples dropped off by client or carrier? Yes
- 4. Was the COC complete, i.e., signatures, dates/times, requested analyses? Yes
- 5. Were all samples received within holding time? Yes

Carrier: Courier

Note: Analysis, such as pH which should be conducted in the field, i.e, 15 minute hold time, are not included in this discussion.

Comments/Resolution

Sample Turn Around Time (TAT)

- 6. Did the COC indicate standard TAT, or Expedited TAT? Yes

Sample Cooler

- 7. Was a sample cooler received? Yes
- 8. If yes, was cooler received in good condition? Yes
- 9. Was the sample(s) received intact, i.e., not broken? Yes
- 10. Were custody/security seals present? No
- 11. If yes, were custody/security seals intact? NA
- 12. Was the sample received on ice? Yes

Note: Thermal preservation is not required, if samples are received within 15 minutes of sampling

- 13. See COC for individual sample temps. Samples outside of 0°C-6°C will be recorded in comments.

Sample Container

- 14. Are aqueous VOC samples present? No
- 15. Are VOC samples collected in VOA Vials? NA
- 16. Is the head space less than 6-8 mm (pea sized or less)? NA
- 17. Was a trip blank (TB) included for VOC analyses? NA
- 18. Are non-VOC samples collected in the correct containers? Yes
- 19. Is the appropriate volume/weight or number of sample containers collected? Yes

Field Label

- 20. Were field sample labels filled out with the minimum information:
 - Sample ID? Yes
 - Date/Time Collected? Yes
 - Collectors name? Yes

Sample Preservation

- 21. Does the COC or field labels indicate the samples were preserved? No
- 22. Are sample(s) correctly preserved? NA
- 24. Is lab filtration required and/or requested for dissolved metals? No

Multiphase Sample Matrix

- 26. Does the sample have more than one phase, i.e., multiphase? No
- 27. If yes, does the COC specify which phase(s) is to be analyzed? NA

Subcontract Laboratory

- 28. Are samples required to get sent to a subcontract laboratory? No
- 29. Was a subcontract laboratory specified by the client and if so who? NA Subcontract Lab: NA

Client Instruction

Signature of client authorizing changes to the COC or sample disposition.

Date



envirotech Inc.

Report to:
Anna Byers



envirotech

Practical Solutions for a Better Tomorrow

Analytical Report

Devon Energy - Carlsbad

Project Name: Happy Valley Compressor Station

Work Order: E509105

Job Number: 01058-0007

Received: 9/10/2025

Revision: 2

Report Reviewed By:

Walter Hinchman
Laboratory Director
9/12/25

5796 U.S. Hwy 64
Farmington, NM 87401

Phone: (505) 632-1881
Envirotech-inc.com



Envirotech Inc. certifies the test results meet all requirements of TNI unless noted otherwise.
Statement of Data Authenticity: Envirotech Inc, attests the data reported has not been altered in any way.
Partial or incomplete reproduction of this report is prohibited, unless approved by Envirotech Inc.
Envirotech Inc, holds the Utah TNI certification NM00979 for data reported.
Envirotech Inc, holds the Texas TNI certification T104704557 for data reported.



Date Reported: 9/12/25

Anna Byers
6488 7 Rivers Hwy
Artesia, NM 88210

Project Name: Happy Valley Compressor Station
Workorder: E509105
Date Received: 9/10/2025 11:00:41PM

Anna Byers,

Thank you for choosing Envirotech, Inc. as your analytical testing laboratory for the sample(s) received on, 9/10/2025 11:00:41PM, under the Project Name: Happy Valley Compressor Station.

The analytical test results summarized in this report with the Project Name: Happy Valley Compressor Station apply to the individual samples collected, identified and submitted bearing the project name on the enclosed chain-of-custody. Subcontracted sample analyses not conducted by Envirotech, Inc., are attached in full as issued by the subcontract laboratory.

Please review the Chain-of-Custody (COC) and Sample Receipt Checklist (SRC) for any issues regarding sample receipt temperature, containers, preservation etc. To best understand your test results, review the entire report summarizing your sample data and the associated quality control batch data.

All reported data in this analytical report were analyzed according to the referenced method(s) and are in compliance with the latest NELAC/TNI standards, unless otherwise noted. Samples or analytical quality control parameters not meeting specific QC criteria are qualified with a data flag. Data flag definitions are located in the Notes and Definitions section of this analytical report.

If you have any questions concerning this report, please feel free to contact Envirotech, Inc.

Respectfully,

Walter Hinchman
Laboratory Director
Office: 505-632-1881
Cell: 775-287-1762
whinchman@envirotech-inc.com

Raina Schwanz
Laboratory Administrator
Office: 505-632-1881
rainaschwanz@envirotech-inc.com

Field Offices:

Southern New Mexico Area

Lynn Jarboe
Laboratory Technical Representative
Office: 505-421-LABS(5227)
Cell: 505-320-4759
ljjarboe@envirotech-inc.com

Michelle Gonzales
Client Representative
Office: 505-421-LABS(5227)
Cell: 505-947-8222
mgonzales@envirotech-inc.com

Envirotech Web Address: www.envirotech-inc.com

Table of Contents

| | |
|-------------------|----|
| Title Page | 1 |
| Cover Page | 2 |
| Table of Contents | 3 |
| Sample Summary | 5 |
| Sample Data | 6 |
| PH01 0.5' | 6 |
| PH01 1' | 7 |
| PH01 2' | 8 |
| PH01 3' | 9 |
| PH01 4' | 10 |
| PH02 0.5' | 11 |
| PH02 1' | 12 |
| PH02 2' | 13 |
| PH02 3' | 14 |
| PH02 4' | 15 |
| PH03 0.5' | 16 |
| PH03 1' | 17 |
| PH03 2' | 18 |
| PH03 3' | 19 |
| PH03 4' | 20 |
| PH04 0.5' | 21 |
| PH04 1' | 22 |
| PH04 2' | 23 |
| PH04 3' | 24 |
| PH04 4' | 25 |

Table of Contents (continued)

| | |
|---|----|
| PH05 0.5' | 26 |
| PH05 1' | 27 |
| PH05 2' | 28 |
| PH05 3' | 29 |
| PH05 4' | 30 |
| QC Summary Data | 31 |
| QC - Volatile Organics by EPA 8021B | 31 |
| QC - Nonhalogenated Organics by EPA 8015D - GRO | 33 |
| QC - Nonhalogenated Organics by EPA 8015D - DRO/ORO | 35 |
| QC - Anions by EPA 300.0/9056A | 37 |
| Definitions and Notes | 39 |
| Chain of Custody etc. | 40 |

Sample Summary

| | | |
|---|--|------------------------------------|
| Devon Energy - Carlsbad 6488 7 Rivers Hwy Artesia NM, 88210 | Project Name: Happy Valley Compressor Station Project Number: 01058-0007 Project Manager: Anna Byers | Reported: 09/12/25 16:45 |
|---|--|------------------------------------|

| Client Sample ID | Lab Sample ID | Matrix | Sampled | Received | Container |
|------------------|---------------|--------|----------|----------|------------------|
| PH01 0.5' | E509105-01A | Soil | 09/09/25 | 09/10/25 | Glass Jar, 2 oz. |
| PH01 1' | E509105-02A | Soil | 09/09/25 | 09/10/25 | Glass Jar, 2 oz. |
| PH01 2' | E509105-03A | Soil | 09/09/25 | 09/10/25 | Glass Jar, 2 oz. |
| PH01 3' | E509105-04A | Soil | 09/09/25 | 09/10/25 | Glass Jar, 2 oz. |
| PH01 4' | E509105-05A | Soil | 09/09/25 | 09/10/25 | Glass Jar, 2 oz. |
| PH02 0.5' | E509105-06A | Soil | 09/09/25 | 09/10/25 | Glass Jar, 2 oz. |
| PH02 1' | E509105-07A | Soil | 09/09/25 | 09/10/25 | Glass Jar, 2 oz. |
| PH02 2' | E509105-08A | Soil | 09/09/25 | 09/10/25 | Glass Jar, 2 oz. |
| PH02 3' | E509105-09A | Soil | 09/09/25 | 09/10/25 | Glass Jar, 2 oz. |
| PH02 4' | E509105-10A | Soil | 09/09/25 | 09/10/25 | Glass Jar, 2 oz. |
| PH03 0.5' | E509105-11A | Soil | 09/09/25 | 09/10/25 | Glass Jar, 2 oz. |
| PH03 1' | E509105-12A | Soil | 09/09/25 | 09/10/25 | Glass Jar, 2 oz. |
| PH03 2' | E509105-13A | Soil | 09/09/25 | 09/10/25 | Glass Jar, 2 oz. |
| PH03 3' | E509105-14A | Soil | 09/09/25 | 09/10/25 | Glass Jar, 2 oz. |
| PH03 4' | E509105-15A | Soil | 09/09/25 | 09/10/25 | Glass Jar, 2 oz. |
| PH04 0.5' | E509105-16A | Soil | 09/09/25 | 09/10/25 | Glass Jar, 2 oz. |
| PH04 1' | E509105-17A | Soil | 09/09/25 | 09/10/25 | Glass Jar, 2 oz. |
| PH04 2' | E509105-18A | Soil | 09/09/25 | 09/10/25 | Glass Jar, 2 oz. |
| PH04 3' | E509105-19A | Soil | 09/09/25 | 09/10/25 | Glass Jar, 2 oz. |
| PH04 4' | E509105-20A | Soil | 09/09/25 | 09/10/25 | Glass Jar, 2 oz. |
| PH05 0.5' | E509105-21A | Soil | 09/09/25 | 09/10/25 | Glass Jar, 2 oz. |
| PH05 1' | E509105-22A | Soil | 09/09/25 | 09/10/25 | Glass Jar, 2 oz. |
| PH05 2' | E509105-23A | Soil | 09/09/25 | 09/10/25 | Glass Jar, 2 oz. |
| PH05 3' | E509105-24A | Soil | 09/09/25 | 09/10/25 | Glass Jar, 2 oz. |
| PH05 4' | E509105-25A | Soil | 09/09/25 | 09/10/25 | Glass Jar, 2 oz. |

Sample Data

| | | |
|---|--|---|
| Devon Energy - Carlsbad 6488 7 Rivers Hwy Artesia NM, 88210 | Project Name: Happy Valley Compressor Station Project Number: 01058-0007 Project Manager: Anna Byers | Reported: 9/12/2025 4:45:24PM |
|---|--|---|

PH01 0.5'
E509105-01

| Analyte | Result | Reporting Limit | Dilution | Prepared | Analyzed | Notes |
|---|--------------|-----------------|----------|-------------|----------|----------------|
| Volatile Organics by EPA 8021B | | mg/kg | mg/kg | Analyst: BA | | Batch: 2537102 |
| Benzene | ND | 0.0250 | 1 | 09/10/25 | 09/11/25 | |
| Ethylbenzene | 0.566 | 0.0250 | 1 | 09/10/25 | 09/11/25 | |
| Toluene | 0.186 | 0.0250 | 1 | 09/10/25 | 09/11/25 | |
| o-Xylene | 3.55 | 0.0250 | 1 | 09/10/25 | 09/11/25 | |
| p,m-Xylene | 9.39 | 0.0500 | 1 | 09/10/25 | 09/11/25 | |
| Total Xylenes | 12.9 | 0.0250 | 1 | 09/10/25 | 09/11/25 | |
| <i>Surrogate: 4-Bromochlorobenzene-PID</i> | | 110 % | 70-130 | 09/10/25 | 09/11/25 | |
| Nonhalogenated Organics by EPA 8015D - GRO | | mg/kg | mg/kg | Analyst: BA | | Batch: 2537102 |
| Gasoline Range Organics (C6-C10) | 187 | 20.0 | 1 | 09/10/25 | 09/11/25 | |
| <i>Surrogate: 1-Chloro-4-fluorobenzene-FID</i> | | 134 % | 70-130 | 09/10/25 | 09/11/25 | S5 |
| Nonhalogenated Organics by EPA 8015D - DRO/ORO | | mg/kg | mg/kg | Analyst: KH | | Batch: 2537106 |
| Diesel Range Organics (C10-C28) | 8150 | 25.0 | 1 | 09/11/25 | 09/11/25 | T9 |
| Oil Range Organics (C28-C36) | 4480 | 50.0 | 1 | 09/11/25 | 09/11/25 | |
| <i>Surrogate: n-Nonane</i> | | 220 % | 61-141 | 09/11/25 | 09/11/25 | S5 |
| Anions by EPA 300.0/9056A | | mg/kg | mg/kg | Analyst: DT | | Batch: 2537113 |
| Chloride | 266 | 20.0 | 1 | 09/11/25 | 09/11/25 | |



Sample Data

| | | |
|---|--|---|
| Devon Energy - Carlsbad 6488 7 Rivers Hwy Artesia NM, 88210 | Project Name: Happy Valley Compressor Station Project Number: 01058-0007 Project Manager: Anna Byers | Reported: 9/12/2025 4:45:24PM |
|---|--|---|

PH01 1'

E509105-02

| Analyte | Result | Reporting Limit | Dilution | Prepared | Analyzed | Notes |
|---|--------|-----------------|----------|-------------|----------|----------------|
| Volatile Organics by EPA 8021B | | | | | | |
| | mg/kg | mg/kg | | Analyst: BA | | Batch: 2537102 |
| Benzene | 0.387 | 0.0250 | 1 | 09/10/25 | 09/11/25 | |
| Ethylbenzene | 0.720 | 0.0250 | 1 | 09/10/25 | 09/11/25 | |
| Toluene | 0.397 | 0.0250 | 1 | 09/10/25 | 09/11/25 | |
| o-Xylene | 4.37 | 0.0250 | 1 | 09/10/25 | 09/11/25 | |
| p,m-Xylene | 5.89 | 0.0500 | 1 | 09/10/25 | 09/11/25 | |
| Total Xylenes | 10.3 | 0.0250 | 1 | 09/10/25 | 09/11/25 | |
| <i>Surrogate: 4-Bromochlorobenzene-PID</i> | | | | | | |
| | 94.4 % | 70-130 | | 09/10/25 | 09/11/25 | |
| Nonhalogenated Organics by EPA 8015D - GRO | | | | | | |
| | mg/kg | mg/kg | | Analyst: BA | | Batch: 2537102 |
| Gasoline Range Organics (C6-C10) | 172 | 20.0 | 1 | 09/10/25 | 09/11/25 | |
| <i>Surrogate: 1-Chloro-4-fluorobenzene-FID</i> | | | | | | |
| | 137 % | 70-130 | | 09/10/25 | 09/11/25 | S5 |
| Nonhalogenated Organics by EPA 8015D - DRO/ORO | | | | | | |
| | mg/kg | mg/kg | | Analyst: KH | | Batch: 2537106 |
| Diesel Range Organics (C10-C28) | 9870 | 125 | 5 | 09/11/25 | 09/12/25 | T9 |
| Oil Range Organics (C28-C36) | 6260 | 250 | 5 | 09/11/25 | 09/12/25 | |
| <i>Surrogate: n-Nonane</i> | | | | | | |
| | 368 % | 61-141 | | 09/11/25 | 09/12/25 | S5 |
| Anions by EPA 300.0/9056A | | | | | | |
| | mg/kg | mg/kg | | Analyst: DT | | Batch: 2537113 |
| Chloride | 376 | 20.0 | 1 | 09/11/25 | 09/11/25 | |



Sample Data

| | | |
|---|--|---|
| Devon Energy - Carlsbad 6488 7 Rivers Hwy Artesia NM, 88210 | Project Name: Happy Valley Compressor Station Project Number: 01058-0007 Project Manager: Anna Byers | Reported: 9/12/2025 4:45:24PM |
|---|--|---|

PH01 2'

E509105-03

| Analyte | Result | Reporting Limit | Dilution | Prepared | Analyzed | Notes |
|---|---------------|-----------------|----------|-------------|----------|----------------|
| Volatile Organics by EPA 8021B | | | | | | |
| | mg/kg | mg/kg | | Analyst: BA | | Batch: 2537102 |
| Benzene | ND | 0.0250 | 1 | 09/10/25 | 09/11/25 | |
| Ethylbenzene | 0.187 | 0.0250 | 1 | 09/10/25 | 09/11/25 | |
| Toluene | 0.0367 | 0.0250 | 1 | 09/10/25 | 09/11/25 | |
| o-Xylene | 0.516 | 0.0250 | 1 | 09/10/25 | 09/11/25 | |
| p,m-Xylene | 0.758 | 0.0500 | 1 | 09/10/25 | 09/11/25 | |
| Total Xylenes | 1.27 | 0.0250 | 1 | 09/10/25 | 09/11/25 | |
| <i>Surrogate: 4-Bromochlorobenzene-PID</i> | | | | | | |
| | | 103 % | 70-130 | 09/10/25 | 09/11/25 | |
| Nonhalogenated Organics by EPA 8015D - GRO | | | | | | |
| | mg/kg | mg/kg | | Analyst: BA | | Batch: 2537102 |
| Gasoline Range Organics (C6-C10) | 28.9 | 20.0 | 1 | 09/10/25 | 09/11/25 | |
| <i>Surrogate: 1-Chloro-4-fluorobenzene-FID</i> | | | | | | |
| | | 95.6 % | 70-130 | 09/10/25 | 09/11/25 | |
| Nonhalogenated Organics by EPA 8015D - DRO/ORO | | | | | | |
| | mg/kg | mg/kg | | Analyst: KH | | Batch: 2537106 |
| Diesel Range Organics (C10-C28) | 1720 | 125 | 5 | 09/11/25 | 09/12/25 | |
| Oil Range Organics (C28-C36) | 1490 | 250 | 5 | 09/11/25 | 09/12/25 | |
| <i>Surrogate: n-Nonane</i> | | | | | | |
| | | 99.4 % | 61-141 | 09/11/25 | 09/12/25 | |
| Anions by EPA 300.0/9056A | | | | | | |
| | mg/kg | mg/kg | | Analyst: DT | | Batch: 2537113 |
| Chloride | 127 | 20.0 | 1 | 09/11/25 | 09/11/25 | |



Sample Data

| | | |
|---|--|---|
| Devon Energy - Carlsbad 6488 7 Rivers Hwy Artesia NM, 88210 | Project Name: Happy Valley Compressor Station Project Number: 01058-0007 Project Manager: Anna Byers | Reported: 9/12/2025 4:45:24PM |
|---|--|---|

PH01 3'

E509105-04

| Analyte | Result | Reporting Limit | Dilution | Prepared | Analyzed | Notes |
|---|---------------|-----------------|----------|-------------|----------|----------------|
| Volatile Organics by EPA 8021B | | mg/kg | mg/kg | Analyst: BA | | Batch: 2537102 |
| Benzene | ND | 0.0250 | 1 | 09/10/25 | 09/11/25 | |
| Ethylbenzene | ND | 0.0250 | 1 | 09/10/25 | 09/11/25 | |
| Toluene | 0.0925 | 0.0250 | 1 | 09/10/25 | 09/11/25 | |
| o-Xylene | 0.113 | 0.0250 | 1 | 09/10/25 | 09/11/25 | |
| p,m-Xylene | 0.199 | 0.0500 | 1 | 09/10/25 | 09/11/25 | |
| Total Xylenes | 0.312 | 0.0250 | 1 | 09/10/25 | 09/11/25 | |
| <i>Surrogate: 4-Bromochlorobenzene-PID</i> | | 96.7 % | 70-130 | 09/10/25 | 09/11/25 | |
| Nonhalogenated Organics by EPA 8015D - GRO | | mg/kg | mg/kg | Analyst: BA | | Batch: 2537102 |
| Gasoline Range Organics (C6-C10) | ND | 20.0 | 1 | 09/10/25 | 09/11/25 | |
| <i>Surrogate: 1-Chloro-4-fluorobenzene-FID</i> | | 91.9 % | 70-130 | 09/10/25 | 09/11/25 | |
| Nonhalogenated Organics by EPA 8015D - DRO/ORO | | mg/kg | mg/kg | Analyst: KH | | Batch: 2537106 |
| Diesel Range Organics (C10-C28) | 384 | 50.0 | 2 | 09/11/25 | 09/12/25 | |
| Oil Range Organics (C28-C36) | 418 | 100 | 2 | 09/11/25 | 09/12/25 | |
| <i>Surrogate: n-Nonane</i> | | 90.5 % | 61-141 | 09/11/25 | 09/12/25 | |
| Anions by EPA 300.0/9056A | | mg/kg | mg/kg | Analyst: DT | | Batch: 2537113 |
| Chloride | 67.5 | 20.0 | 1 | 09/11/25 | 09/11/25 | |



Sample Data

| | | |
|---|--|---|
| Devon Energy - Carlsbad 6488 7 Rivers Hwy Artesia NM, 88210 | Project Name: Happy Valley Compressor Station Project Number: 01058-0007 Project Manager: Anna Byers | Reported: 9/12/2025 4:45:24PM |
|---|--|---|

PH01 4'

E509105-05

| Analyte | Result | Reporting Limit | Dilution | Prepared | Analyzed | Notes |
|---|--------|-----------------|----------|-------------|----------|----------------|
| Volatile Organics by EPA 8021B | | | | | | |
| | mg/kg | mg/kg | | Analyst: BA | | Batch: 2537102 |
| Benzene | ND | 0.0250 | 1 | 09/10/25 | 09/11/25 | |
| Ethylbenzene | ND | 0.0250 | 1 | 09/10/25 | 09/11/25 | |
| Toluene | ND | 0.0250 | 1 | 09/10/25 | 09/11/25 | |
| o-Xylene | ND | 0.0250 | 1 | 09/10/25 | 09/11/25 | |
| p,m-Xylene | ND | 0.0500 | 1 | 09/10/25 | 09/11/25 | |
| Total Xylenes | ND | 0.0250 | 1 | 09/10/25 | 09/11/25 | |
| <i>Surrogate: 4-Bromochlorobenzene-PID</i> | | 90.4 % | 70-130 | 09/10/25 | 09/11/25 | |
| Nonhalogenated Organics by EPA 8015D - GRO | | | | | | |
| | mg/kg | mg/kg | | Analyst: BA | | Batch: 2537102 |
| Gasoline Range Organics (C6-C10) | ND | 20.0 | 1 | 09/10/25 | 09/11/25 | |
| <i>Surrogate: 1-Chloro-4-fluorobenzene-FID</i> | | 88.6 % | 70-130 | 09/10/25 | 09/11/25 | |
| Nonhalogenated Organics by EPA 8015D - DRO/ORO | | | | | | |
| | mg/kg | mg/kg | | Analyst: KH | | Batch: 2537106 |
| Diesel Range Organics (C10-C28) | ND | 25.0 | 1 | 09/11/25 | 09/12/25 | |
| Oil Range Organics (C28-C36) | ND | 50.0 | 1 | 09/11/25 | 09/12/25 | |
| <i>Surrogate: n-Nonane</i> | | 93.0 % | 61-141 | 09/11/25 | 09/12/25 | |
| Anions by EPA 300.0/9056A | | | | | | |
| | mg/kg | mg/kg | | Analyst: DT | | Batch: 2537113 |
| Chloride | ND | 20.0 | 1 | 09/11/25 | 09/11/25 | |



Sample Data

| | | |
|---|--|---|
| Devon Energy - Carlsbad 6488 7 Rivers Hwy Artesia NM, 88210 | Project Name: Happy Valley Compressor Station Project Number: 01058-0007 Project Manager: Anna Byers | Reported: 9/12/2025 4:45:24PM |
|---|--|---|

PH02 0.5'

E509105-06

| Analyte | Result | Reporting Limit | Dilution | Prepared | Analyzed | Notes |
|---|---------------|-----------------|----------|-------------|----------|----------------|
| Volatile Organics by EPA 8021B | | | | | | |
| | mg/kg | mg/kg | | Analyst: BA | | Batch: 2537102 |
| Benzene | ND | 0.0250 | 1 | 09/10/25 | 09/11/25 | |
| Ethylbenzene | 0.148 | 0.0250 | 1 | 09/10/25 | 09/11/25 | |
| Toluene | 0.0985 | 0.0250 | 1 | 09/10/25 | 09/11/25 | |
| o-Xylene | 0.444 | 0.0250 | 1 | 09/10/25 | 09/11/25 | |
| p,m-Xylene | 1.41 | 0.0500 | 1 | 09/10/25 | 09/11/25 | |
| Total Xylenes | 1.85 | 0.0250 | 1 | 09/10/25 | 09/11/25 | |
| <i>Surrogate: 4-Bromochlorobenzene-PID</i> | | | | | | |
| | 95.1 % | 70-130 | | 09/10/25 | 09/11/25 | |
| Nonhalogenated Organics by EPA 8015D - GRO | | | | | | |
| | mg/kg | mg/kg | | Analyst: BA | | Batch: 2537102 |
| Gasoline Range Organics (C6-C10) | ND | 20.0 | 1 | 09/10/25 | 09/11/25 | |
| <i>Surrogate: 1-Chloro-4-fluorobenzene-FID</i> | | | | | | |
| | 95.1 % | 70-130 | | 09/10/25 | 09/11/25 | |
| Nonhalogenated Organics by EPA 8015D - DRO/ORO | | | | | | |
| | mg/kg | mg/kg | | Analyst: KH | | Batch: 2537106 |
| Diesel Range Organics (C10-C28) | 2550 | 25.0 | 1 | 09/11/25 | 09/11/25 | |
| Oil Range Organics (C28-C36) | 2320 | 50.0 | 1 | 09/11/25 | 09/11/25 | |
| <i>Surrogate: n-Nonane</i> | | | | | | |
| | 94.5 % | 61-141 | | 09/11/25 | 09/11/25 | |
| Anions by EPA 300.0/9056A | | | | | | |
| | mg/kg | mg/kg | | Analyst: DT | | Batch: 2537113 |
| Chloride | 777 | 20.0 | 1 | 09/11/25 | 09/11/25 | |



Sample Data

| | | |
|---|--|---|
| Devon Energy - Carlsbad 6488 7 Rivers Hwy Artesia NM, 88210 | Project Name: Happy Valley Compressor Station Project Number: 01058-0007 Project Manager: Anna Byers | Reported: 9/12/2025 4:45:24PM |
|---|--|---|

PH02 1'

E509105-07

| Analyte | Result | Reporting Limit | Dilution | Prepared | Analyzed | Notes |
|---|---------------|-----------------|----------|-------------|----------|----------------|
| Volatile Organics by EPA 8021B | | | | | | |
| | mg/kg | mg/kg | | Analyst: BA | | Batch: 2537102 |
| Benzene | ND | 0.0250 | 1 | 09/10/25 | 09/11/25 | |
| Ethylbenzene | ND | 0.0250 | 1 | 09/10/25 | 09/11/25 | |
| Toluene | ND | 0.0250 | 1 | 09/10/25 | 09/11/25 | |
| o-Xylene | 0.0308 | 0.0250 | 1 | 09/10/25 | 09/11/25 | |
| p,m-Xylene | ND | 0.0500 | 1 | 09/10/25 | 09/11/25 | |
| Total Xylenes | 0.0308 | 0.0250 | 1 | 09/10/25 | 09/11/25 | |
| <i>Surrogate: 4-Bromochlorobenzene-PID</i> | | | | | | |
| | 92.5 % | 70-130 | | 09/10/25 | 09/11/25 | |
| Nonhalogenated Organics by EPA 8015D - GRO | | | | | | |
| | mg/kg | mg/kg | | Analyst: BA | | Batch: 2537102 |
| Gasoline Range Organics (C6-C10) | ND | 20.0 | 1 | 09/10/25 | 09/11/25 | |
| <i>Surrogate: 1-Chloro-4-fluorobenzene-FID</i> | | | | | | |
| | 88.9 % | 70-130 | | 09/10/25 | 09/11/25 | |
| Nonhalogenated Organics by EPA 8015D - DRO/ORO | | | | | | |
| | mg/kg | mg/kg | | Analyst: KH | | Batch: 2537106 |
| Diesel Range Organics (C10-C28) | 68.2 | 25.0 | 1 | 09/11/25 | 09/11/25 | |
| Oil Range Organics (C28-C36) | 229 | 50.0 | 1 | 09/11/25 | 09/11/25 | |
| <i>Surrogate: n-Nonane</i> | | | | | | |
| | 90.5 % | 61-141 | | 09/11/25 | 09/11/25 | |
| Anions by EPA 300.0/9056A | | | | | | |
| | mg/kg | mg/kg | | Analyst: DT | | Batch: 2537113 |
| Chloride | 20.4 | 20.0 | 1 | 09/11/25 | 09/11/25 | |



Sample Data

| | | |
|---|--|---|
| Devon Energy - Carlsbad 6488 7 Rivers Hwy Artesia NM, 88210 | Project Name: Happy Valley Compressor Station Project Number: 01058-0007 Project Manager: Anna Byers | Reported: 9/12/2025 4:45:24PM |
|---|--|---|

PH02 2'

E509105-08

| Analyte | Result | Reporting Limit | Dilution | Prepared | Analyzed | Notes |
|---|---------------|-----------------|----------|-------------|----------|----------------|
| Volatile Organics by EPA 8021B | | | | | | |
| | mg/kg | mg/kg | | Analyst: BA | | Batch: 2537102 |
| Benzene | ND | 0.0250 | 1 | 09/10/25 | 09/11/25 | |
| Ethylbenzene | ND | 0.0250 | 1 | 09/10/25 | 09/11/25 | |
| Toluene | ND | 0.0250 | 1 | 09/10/25 | 09/11/25 | |
| o-Xylene | 0.0692 | 0.0250 | 1 | 09/10/25 | 09/11/25 | |
| p,m-Xylene | 0.0999 | 0.0500 | 1 | 09/10/25 | 09/11/25 | |
| Total Xylenes | 0.169 | 0.0250 | 1 | 09/10/25 | 09/11/25 | |
| <i>Surrogate: 4-Bromochlorobenzene-PID</i> | | | | | | |
| | 93.8 % | 70-130 | | 09/10/25 | 09/11/25 | |
| Nonhalogenated Organics by EPA 8015D - GRO | | | | | | |
| | mg/kg | mg/kg | | Analyst: BA | | Batch: 2537102 |
| Gasoline Range Organics (C6-C10) | ND | 20.0 | 1 | 09/10/25 | 09/11/25 | |
| <i>Surrogate: 1-Chloro-4-fluorobenzene-FID</i> | | | | | | |
| | 87.6 % | 70-130 | | 09/10/25 | 09/11/25 | |
| Nonhalogenated Organics by EPA 8015D - DRO/ORO | | | | | | |
| | mg/kg | mg/kg | | Analyst: KH | | Batch: 2537106 |
| Diesel Range Organics (C10-C28) | 118 | 25.0 | 1 | 09/11/25 | 09/11/25 | |
| Oil Range Organics (C28-C36) | 298 | 50.0 | 1 | 09/11/25 | 09/11/25 | |
| <i>Surrogate: n-Nonane</i> | | | | | | |
| | 92.1 % | 61-141 | | 09/11/25 | 09/11/25 | |
| Anions by EPA 300.0/9056A | | | | | | |
| | mg/kg | mg/kg | | Analyst: DT | | Batch: 2537113 |
| Chloride | 54.3 | 20.0 | 1 | 09/11/25 | 09/11/25 | |



Sample Data

| | | |
|---|--|---|
| Devon Energy - Carlsbad 6488 7 Rivers Hwy Artesia NM, 88210 | Project Name: Happy Valley Compressor Station Project Number: 01058-0007 Project Manager: Anna Byers | Reported: 9/12/2025 4:45:24PM |
|---|--|---|

PH02 3'

E509105-09

| Analyte | Result | Reporting Limit | Dilution | Prepared | Analyzed | Notes |
|---|--------|-----------------|----------|-------------|----------|----------------|
| Volatile Organics by EPA 8021B | | | | | | |
| | mg/kg | mg/kg | | Analyst: BA | | Batch: 2537102 |
| Benzene | ND | 0.0250 | 1 | 09/10/25 | 09/11/25 | |
| Ethylbenzene | ND | 0.0250 | 1 | 09/10/25 | 09/11/25 | |
| Toluene | ND | 0.0250 | 1 | 09/10/25 | 09/11/25 | |
| o-Xylene | ND | 0.0250 | 1 | 09/10/25 | 09/11/25 | |
| p,m-Xylene | ND | 0.0500 | 1 | 09/10/25 | 09/11/25 | |
| Total Xylenes | ND | 0.0250 | 1 | 09/10/25 | 09/11/25 | |
| <i>Surrogate: 4-Bromochlorobenzene-PID</i> | | | | | | |
| | 92.5 % | 70-130 | | 09/10/25 | 09/11/25 | |
| Nonhalogenated Organics by EPA 8015D - GRO | | | | | | |
| | mg/kg | mg/kg | | Analyst: BA | | Batch: 2537102 |
| Gasoline Range Organics (C6-C10) | ND | 20.0 | 1 | 09/10/25 | 09/11/25 | |
| <i>Surrogate: 1-Chloro-4-fluorobenzene-FID</i> | | | | | | |
| | 88.2 % | 70-130 | | 09/10/25 | 09/11/25 | |
| Nonhalogenated Organics by EPA 8015D - DRO/ORO | | | | | | |
| | mg/kg | mg/kg | | Analyst: KH | | Batch: 2537106 |
| Diesel Range Organics (C10-C28) | ND | 25.0 | 1 | 09/11/25 | 09/11/25 | |
| Oil Range Organics (C28-C36) | ND | 50.0 | 1 | 09/11/25 | 09/11/25 | |
| <i>Surrogate: n-Nonane</i> | | | | | | |
| | 93.5 % | 61-141 | | 09/11/25 | 09/11/25 | |
| Anions by EPA 300.0/9056A | | | | | | |
| | mg/kg | mg/kg | | Analyst: DT | | Batch: 2537113 |
| Chloride | 91.1 | 20.0 | 1 | 09/11/25 | 09/11/25 | |



Sample Data

| | | |
|---|--|---|
| Devon Energy - Carlsbad 6488 7 Rivers Hwy Artesia NM, 88210 | Project Name: Happy Valley Compressor Station Project Number: 01058-0007 Project Manager: Anna Byers | Reported: 9/12/2025 4:45:24PM |
|---|--|---|

PH02 4'

E509105-10

| Analyte | Result | Reporting Limit | Dilution | Prepared | Analyzed | Notes |
|---|--------|-----------------|----------|-------------|----------|----------------|
| Volatile Organics by EPA 8021B | | | | | | |
| | mg/kg | mg/kg | | Analyst: BA | | Batch: 2537102 |
| Benzene | ND | 0.0250 | 1 | 09/10/25 | 09/11/25 | |
| Ethylbenzene | ND | 0.0250 | 1 | 09/10/25 | 09/11/25 | |
| Toluene | ND | 0.0250 | 1 | 09/10/25 | 09/11/25 | |
| o-Xylene | ND | 0.0250 | 1 | 09/10/25 | 09/11/25 | |
| p,m-Xylene | ND | 0.0500 | 1 | 09/10/25 | 09/11/25 | |
| Total Xylenes | ND | 0.0250 | 1 | 09/10/25 | 09/11/25 | |
| <i>Surrogate: 4-Bromochlorobenzene-PID</i> | | | | | | |
| | 91.4 % | 70-130 | | 09/10/25 | 09/11/25 | |
| Nonhalogenated Organics by EPA 8015D - GRO | | | | | | |
| | mg/kg | mg/kg | | Analyst: BA | | Batch: 2537102 |
| Gasoline Range Organics (C6-C10) | ND | 20.0 | 1 | 09/10/25 | 09/11/25 | |
| <i>Surrogate: 1-Chloro-4-fluorobenzene-FID</i> | | | | | | |
| | 88.6 % | 70-130 | | 09/10/25 | 09/11/25 | |
| Nonhalogenated Organics by EPA 8015D - DRO/ORO | | | | | | |
| | mg/kg | mg/kg | | Analyst: KH | | Batch: 2537106 |
| Diesel Range Organics (C10-C28) | ND | 25.0 | 1 | 09/11/25 | 09/11/25 | |
| Oil Range Organics (C28-C36) | ND | 50.0 | 1 | 09/11/25 | 09/11/25 | |
| <i>Surrogate: n-Nonane</i> | | | | | | |
| | 92.0 % | 61-141 | | 09/11/25 | 09/11/25 | |
| Anions by EPA 300.0/9056A | | | | | | |
| | mg/kg | mg/kg | | Analyst: DT | | Batch: 2537113 |
| Chloride | 93.2 | 20.0 | 1 | 09/11/25 | 09/11/25 | |



Sample Data

| | | |
|---|--|---|
| Devon Energy - Carlsbad 6488 7 Rivers Hwy Artesia NM, 88210 | Project Name: Happy Valley Compressor Station Project Number: 01058-0007 Project Manager: Anna Byers | Reported: 9/12/2025 4:45:24PM |
|---|--|---|

PH03 0.5'

E509105-11

| Analyte | Result | Reporting Limit | Dilution | Prepared | Analyzed | Notes |
|---|--------------|-----------------|----------|-------------|----------|----------------|
| Volatile Organics by EPA 8021B | | mg/kg | mg/kg | Analyst: BA | | Batch: 2537102 |
| Benzene | ND | 0.0250 | 1 | 09/10/25 | 09/11/25 | |
| Ethylbenzene | ND | 0.0250 | 1 | 09/10/25 | 09/11/25 | |
| Toluene | ND | 0.0250 | 1 | 09/10/25 | 09/11/25 | |
| o-Xylene | 0.120 | 0.0250 | 1 | 09/10/25 | 09/11/25 | |
| p,m-Xylene | 0.221 | 0.0500 | 1 | 09/10/25 | 09/11/25 | |
| Total Xylenes | 0.340 | 0.0250 | 1 | 09/10/25 | 09/11/25 | |
| <i>Surrogate: 4-Bromochlorobenzene-PID</i> | | 90.4 % | 70-130 | 09/10/25 | 09/11/25 | |
| Nonhalogenated Organics by EPA 8015D - GRO | | mg/kg | mg/kg | Analyst: BA | | Batch: 2537102 |
| Gasoline Range Organics (C6-C10) | ND | 20.0 | 1 | 09/10/25 | 09/11/25 | |
| <i>Surrogate: 1-Chloro-4-fluorobenzene-FID</i> | | 87.4 % | 70-130 | 09/10/25 | 09/11/25 | |
| Nonhalogenated Organics by EPA 8015D - DRO/ORO | | mg/kg | mg/kg | Analyst: KH | | Batch: 2537106 |
| Diesel Range Organics (C10-C28) | 117 | 25.0 | 1 | 09/11/25 | 09/11/25 | |
| Oil Range Organics (C28-C36) | 354 | 50.0 | 1 | 09/11/25 | 09/11/25 | |
| <i>Surrogate: n-Nonane</i> | | 91.2 % | 61-141 | 09/11/25 | 09/11/25 | |
| Anions by EPA 300.0/9056A | | mg/kg | mg/kg | Analyst: DT | | Batch: 2537113 |
| Chloride | ND | 20.0 | 1 | 09/11/25 | 09/11/25 | |



Sample Data

| | | |
|---|--|---|
| Devon Energy - Carlsbad 6488 7 Rivers Hwy Artesia NM, 88210 | Project Name: Happy Valley Compressor Station Project Number: 01058-0007 Project Manager: Anna Byers | Reported: 9/12/2025 4:45:24PM |
|---|--|---|

PH03 1'

E509105-12

| Analyte | Result | Reporting Limit | Dilution | Prepared | Analyzed | Notes |
|---|--------|-----------------|----------|-------------|----------|----------------|
| Volatile Organics by EPA 8021B | | | | | | |
| | mg/kg | mg/kg | | Analyst: BA | | Batch: 2537102 |
| Benzene | ND | 0.0250 | 1 | 09/10/25 | 09/11/25 | |
| Ethylbenzene | ND | 0.0250 | 1 | 09/10/25 | 09/11/25 | |
| Toluene | ND | 0.0250 | 1 | 09/10/25 | 09/11/25 | |
| o-Xylene | ND | 0.0250 | 1 | 09/10/25 | 09/11/25 | |
| p,m-Xylene | ND | 0.0500 | 1 | 09/10/25 | 09/11/25 | |
| Total Xylenes | ND | 0.0250 | 1 | 09/10/25 | 09/11/25 | |
| <i>Surrogate: 4-Bromochlorobenzene-PID</i> | | 92.4 % | 70-130 | 09/10/25 | 09/11/25 | |
| Nonhalogenated Organics by EPA 8015D - GRO | | | | | | |
| | mg/kg | mg/kg | | Analyst: BA | | Batch: 2537102 |
| Gasoline Range Organics (C6-C10) | ND | 20.0 | 1 | 09/10/25 | 09/11/25 | |
| <i>Surrogate: 1-Chloro-4-fluorobenzene-FID</i> | | 88.4 % | 70-130 | 09/10/25 | 09/11/25 | |
| Nonhalogenated Organics by EPA 8015D - DRO/ORO | | | | | | |
| | mg/kg | mg/kg | | Analyst: KH | | Batch: 2537106 |
| Diesel Range Organics (C10-C28) | ND | 25.0 | 1 | 09/11/25 | 09/11/25 | |
| Oil Range Organics (C28-C36) | ND | 50.0 | 1 | 09/11/25 | 09/11/25 | |
| <i>Surrogate: n-Nonane</i> | | 93.4 % | 61-141 | 09/11/25 | 09/11/25 | |
| Anions by EPA 300.0/9056A | | | | | | |
| | mg/kg | mg/kg | | Analyst: DT | | Batch: 2537113 |
| Chloride | ND | 20.0 | 1 | 09/11/25 | 09/11/25 | |



Sample Data

| | | |
|---|--|---|
| Devon Energy - Carlsbad 6488 7 Rivers Hwy Artesia NM, 88210 | Project Name: Happy Valley Compressor Station Project Number: 01058-0007 Project Manager: Anna Byers | Reported: 9/12/2025 4:45:24PM |
|---|--|---|

PH03 2'

E509105-13

| Analyte | Result | Reporting Limit | Dilution | Prepared | Analyzed | Notes |
|---|--------|-----------------|----------|-------------|----------|----------------|
| Volatile Organics by EPA 8021B | | | | | | |
| | mg/kg | mg/kg | | Analyst: BA | | Batch: 2537102 |
| Benzene | ND | 0.0250 | 1 | 09/10/25 | 09/11/25 | |
| Ethylbenzene | ND | 0.0250 | 1 | 09/10/25 | 09/11/25 | |
| Toluene | ND | 0.0250 | 1 | 09/10/25 | 09/11/25 | |
| o-Xylene | ND | 0.0250 | 1 | 09/10/25 | 09/11/25 | |
| p,m-Xylene | ND | 0.0500 | 1 | 09/10/25 | 09/11/25 | |
| Total Xylenes | ND | 0.0250 | 1 | 09/10/25 | 09/11/25 | |
| <i>Surrogate: 4-Bromochlorobenzene-PID</i> | | 91.9 % | 70-130 | 09/10/25 | 09/11/25 | |
| Nonhalogenated Organics by EPA 8015D - GRO | | | | | | |
| | mg/kg | mg/kg | | Analyst: BA | | Batch: 2537102 |
| Gasoline Range Organics (C6-C10) | ND | 20.0 | 1 | 09/10/25 | 09/11/25 | |
| <i>Surrogate: 1-Chloro-4-fluorobenzene-FID</i> | | 88.3 % | 70-130 | 09/10/25 | 09/11/25 | |
| Nonhalogenated Organics by EPA 8015D - DRO/ORO | | | | | | |
| | mg/kg | mg/kg | | Analyst: KH | | Batch: 2537106 |
| Diesel Range Organics (C10-C28) | ND | 25.0 | 1 | 09/11/25 | 09/11/25 | |
| Oil Range Organics (C28-C36) | ND | 50.0 | 1 | 09/11/25 | 09/11/25 | |
| <i>Surrogate: n-Nonane</i> | | 93.3 % | 61-141 | 09/11/25 | 09/11/25 | |
| Anions by EPA 300.0/9056A | | | | | | |
| | mg/kg | mg/kg | | Analyst: DT | | Batch: 2537113 |
| Chloride | ND | 20.0 | 1 | 09/11/25 | 09/11/25 | |



Sample Data

| | | |
|---|--|---|
| Devon Energy - Carlsbad 6488 7 Rivers Hwy Artesia NM, 88210 | Project Name: Happy Valley Compressor Station Project Number: 01058-0007 Project Manager: Anna Byers | Reported: 9/12/2025 4:45:24PM |
|---|--|---|

PH03 3'

E509105-14

| Analyte | Result | Reporting Limit | Dilution | Prepared | Analyzed | Notes |
|---|--------|-----------------|----------|-------------|----------|----------------|
| Volatile Organics by EPA 8021B | | | | | | |
| | mg/kg | mg/kg | | Analyst: BA | | Batch: 2537102 |
| Benzene | ND | 0.0250 | 1 | 09/10/25 | 09/11/25 | |
| Ethylbenzene | ND | 0.0250 | 1 | 09/10/25 | 09/11/25 | |
| Toluene | ND | 0.0250 | 1 | 09/10/25 | 09/11/25 | |
| o-Xylene | ND | 0.0250 | 1 | 09/10/25 | 09/11/25 | |
| p,m-Xylene | ND | 0.0500 | 1 | 09/10/25 | 09/11/25 | |
| Total Xylenes | ND | 0.0250 | 1 | 09/10/25 | 09/11/25 | |
| <i>Surrogate: 4-Bromochlorobenzene-PID</i> | | | | | | |
| | 94.7 % | 70-130 | | 09/10/25 | 09/11/25 | |
| Nonhalogenated Organics by EPA 8015D - GRO | | | | | | |
| | mg/kg | mg/kg | | Analyst: BA | | Batch: 2537102 |
| Gasoline Range Organics (C6-C10) | ND | 20.0 | 1 | 09/10/25 | 09/11/25 | |
| <i>Surrogate: 1-Chloro-4-fluorobenzene-FID</i> | | | | | | |
| | 88.1 % | 70-130 | | 09/10/25 | 09/11/25 | |
| Nonhalogenated Organics by EPA 8015D - DRO/ORO | | | | | | |
| | mg/kg | mg/kg | | Analyst: KH | | Batch: 2537106 |
| Diesel Range Organics (C10-C28) | ND | 25.0 | 1 | 09/11/25 | 09/11/25 | |
| Oil Range Organics (C28-C36) | ND | 50.0 | 1 | 09/11/25 | 09/11/25 | |
| <i>Surrogate: n-Nonane</i> | | | | | | |
| | 89.9 % | 61-141 | | 09/11/25 | 09/11/25 | |
| Anions by EPA 300.0/9056A | | | | | | |
| | mg/kg | mg/kg | | Analyst: DT | | Batch: 2537113 |
| Chloride | 29.2 | 20.0 | 1 | 09/11/25 | 09/11/25 | |



Sample Data

| | | |
|---|--|---|
| Devon Energy - Carlsbad 6488 7 Rivers Hwy Artesia NM, 88210 | Project Name: Happy Valley Compressor Station Project Number: 01058-0007 Project Manager: Anna Byers | Reported: 9/12/2025 4:45:24PM |
|---|--|---|

PH03 4'

E509105-15

| Analyte | Result | Reporting Limit | Dilution | Prepared | Analyzed | Notes |
|---|--------|-----------------|----------|-------------|----------|----------------|
| Volatile Organics by EPA 8021B | | | | | | |
| | mg/kg | mg/kg | | Analyst: BA | | Batch: 2537102 |
| Benzene | ND | 0.0250 | 1 | 09/10/25 | 09/11/25 | |
| Ethylbenzene | ND | 0.0250 | 1 | 09/10/25 | 09/11/25 | |
| Toluene | ND | 0.0250 | 1 | 09/10/25 | 09/11/25 | |
| o-Xylene | ND | 0.0250 | 1 | 09/10/25 | 09/11/25 | |
| p,m-Xylene | ND | 0.0500 | 1 | 09/10/25 | 09/11/25 | |
| Total Xylenes | ND | 0.0250 | 1 | 09/10/25 | 09/11/25 | |
| <i>Surrogate: 4-Bromochlorobenzene-PID</i> | | | | | | |
| | 91.8 % | 70-130 | | 09/10/25 | 09/11/25 | |
| Nonhalogenated Organics by EPA 8015D - GRO | | | | | | |
| | mg/kg | mg/kg | | Analyst: BA | | Batch: 2537102 |
| Gasoline Range Organics (C6-C10) | ND | 20.0 | 1 | 09/10/25 | 09/11/25 | |
| <i>Surrogate: 1-Chloro-4-fluorobenzene-FID</i> | | | | | | |
| | 86.0 % | 70-130 | | 09/10/25 | 09/11/25 | |
| Nonhalogenated Organics by EPA 8015D - DRO/ORO | | | | | | |
| | mg/kg | mg/kg | | Analyst: KH | | Batch: 2537106 |
| Diesel Range Organics (C10-C28) | ND | 25.0 | 1 | 09/11/25 | 09/11/25 | |
| Oil Range Organics (C28-C36) | ND | 50.0 | 1 | 09/11/25 | 09/11/25 | |
| <i>Surrogate: n-Nonane</i> | | | | | | |
| | 89.5 % | 61-141 | | 09/11/25 | 09/11/25 | |
| Anions by EPA 300.0/9056A | | | | | | |
| | mg/kg | mg/kg | | Analyst: DT | | Batch: 2537113 |
| Chloride | 52.3 | 20.0 | 1 | 09/11/25 | 09/11/25 | |



Sample Data

| | | |
|---|--|---|
| Devon Energy - Carlsbad 6488 7 Rivers Hwy Artesia NM, 88210 | Project Name: Happy Valley Compressor Station Project Number: 01058-0007 Project Manager: Anna Byers | Reported: 9/12/2025 4:45:24PM |
|---|--|---|

PH04 0.5'

E509105-16

| Analyte | Result | Reporting Limit | Dilution | Prepared | Analyzed | Notes |
|---|--------|-----------------|----------|-------------|----------|----------------|
| Volatile Organics by EPA 8021B | | mg/kg | mg/kg | Analyst: BA | | Batch: 2537102 |
| Benzene | ND | 0.0250 | 1 | 09/10/25 | 09/11/25 | |
| Ethylbenzene | ND | 0.0250 | 1 | 09/10/25 | 09/11/25 | |
| Toluene | ND | 0.0250 | 1 | 09/10/25 | 09/11/25 | |
| o-Xylene | ND | 0.0250 | 1 | 09/10/25 | 09/11/25 | |
| p,m-Xylene | ND | 0.0500 | 1 | 09/10/25 | 09/11/25 | |
| Total Xylenes | ND | 0.0250 | 1 | 09/10/25 | 09/11/25 | |
| <i>Surrogate: 4-Bromochlorobenzene-PID</i> | | 92.4 % | 70-130 | 09/10/25 | 09/11/25 | |
| Nonhalogenated Organics by EPA 8015D - GRO | | mg/kg | mg/kg | Analyst: BA | | Batch: 2537102 |
| Gasoline Range Organics (C6-C10) | ND | 20.0 | 1 | 09/10/25 | 09/11/25 | |
| <i>Surrogate: 1-Chloro-4-fluorobenzene-FID</i> | | 86.7 % | 70-130 | 09/10/25 | 09/11/25 | |
| Nonhalogenated Organics by EPA 8015D - DRO/ORO | | mg/kg | mg/kg | Analyst: KH | | Batch: 2537106 |
| Diesel Range Organics (C10-C28) | ND | 25.0 | 1 | 09/11/25 | 09/11/25 | |
| Oil Range Organics (C28-C36) | ND | 50.0 | 1 | 09/11/25 | 09/11/25 | |
| <i>Surrogate: n-Nonane</i> | | 90.6 % | 61-141 | 09/11/25 | 09/11/25 | |
| Anions by EPA 300.0/9056A | | mg/kg | mg/kg | Analyst: DT | | Batch: 2537113 |
| Chloride | ND | 20.0 | 1 | 09/11/25 | 09/11/25 | |



Sample Data

| | | |
|---|--|---|
| Devon Energy - Carlsbad 6488 7 Rivers Hwy Artesia NM, 88210 | Project Name: Happy Valley Compressor Station Project Number: 01058-0007 Project Manager: Anna Byers | Reported: 9/12/2025 4:45:24PM |
|---|--|---|

PH04 1'

E509105-17

| Analyte | Result | Reporting Limit | Dilution | Prepared | Analyzed | Notes |
|---|--------|-----------------|----------|-------------|----------|----------------|
| Volatile Organics by EPA 8021B | | | | | | |
| | mg/kg | mg/kg | | Analyst: BA | | Batch: 2537102 |
| Benzene | ND | 0.0250 | 1 | 09/10/25 | 09/11/25 | |
| Ethylbenzene | ND | 0.0250 | 1 | 09/10/25 | 09/11/25 | |
| Toluene | ND | 0.0250 | 1 | 09/10/25 | 09/11/25 | |
| o-Xylene | ND | 0.0250 | 1 | 09/10/25 | 09/11/25 | |
| p,m-Xylene | ND | 0.0500 | 1 | 09/10/25 | 09/11/25 | |
| Total Xylenes | ND | 0.0250 | 1 | 09/10/25 | 09/11/25 | |
| <i>Surrogate: 4-Bromochlorobenzene-PID</i> | | | | | | |
| | 92.3 % | 70-130 | | 09/10/25 | 09/11/25 | |
| Nonhalogenated Organics by EPA 8015D - GRO | | | | | | |
| | mg/kg | mg/kg | | Analyst: BA | | Batch: 2537102 |
| Gasoline Range Organics (C6-C10) | ND | 20.0 | 1 | 09/10/25 | 09/11/25 | |
| <i>Surrogate: 1-Chloro-4-fluorobenzene-FID</i> | | | | | | |
| | 91.0 % | 70-130 | | 09/10/25 | 09/11/25 | |
| Nonhalogenated Organics by EPA 8015D - DRO/ORO | | | | | | |
| | mg/kg | mg/kg | | Analyst: KH | | Batch: 2537106 |
| Diesel Range Organics (C10-C28) | ND | 25.0 | 1 | 09/11/25 | 09/11/25 | |
| Oil Range Organics (C28-C36) | ND | 50.0 | 1 | 09/11/25 | 09/11/25 | |
| <i>Surrogate: n-Nonane</i> | | | | | | |
| | 91.8 % | 61-141 | | 09/11/25 | 09/11/25 | |
| Anions by EPA 300.0/9056A | | | | | | |
| | mg/kg | mg/kg | | Analyst: DT | | Batch: 2537113 |
| Chloride | 21.8 | 20.0 | 1 | 09/11/25 | 09/11/25 | |



Sample Data

| | | |
|---|--|---|
| Devon Energy - Carlsbad 6488 7 Rivers Hwy Artesia NM, 88210 | Project Name: Happy Valley Compressor Station Project Number: 01058-0007 Project Manager: Anna Byers | Reported: 9/12/2025 4:45:24PM |
|---|--|---|

PH04 2'

E509105-18

| Analyte | Result | Reporting Limit | Dilution | Prepared | Analyzed | Notes |
|---|--------|-----------------|----------|-------------|----------|----------------|
| Volatile Organics by EPA 8021B | | | | | | |
| | mg/kg | mg/kg | | Analyst: BA | | Batch: 2537102 |
| Benzene | ND | 0.0250 | 1 | 09/10/25 | 09/11/25 | |
| Ethylbenzene | ND | 0.0250 | 1 | 09/10/25 | 09/11/25 | |
| Toluene | ND | 0.0250 | 1 | 09/10/25 | 09/11/25 | |
| o-Xylene | ND | 0.0250 | 1 | 09/10/25 | 09/11/25 | |
| p,m-Xylene | ND | 0.0500 | 1 | 09/10/25 | 09/11/25 | |
| Total Xylenes | ND | 0.0250 | 1 | 09/10/25 | 09/11/25 | |
| <i>Surrogate: 4-Bromochlorobenzene-PID</i> | | | | | | |
| | 92.7 % | 70-130 | | 09/10/25 | 09/11/25 | |
| Nonhalogenated Organics by EPA 8015D - GRO | | | | | | |
| | mg/kg | mg/kg | | Analyst: BA | | Batch: 2537102 |
| Gasoline Range Organics (C6-C10) | ND | 20.0 | 1 | 09/10/25 | 09/11/25 | |
| <i>Surrogate: 1-Chloro-4-fluorobenzene-FID</i> | | | | | | |
| | 86.7 % | 70-130 | | 09/10/25 | 09/11/25 | |
| Nonhalogenated Organics by EPA 8015D - DRO/ORO | | | | | | |
| | mg/kg | mg/kg | | Analyst: KH | | Batch: 2537106 |
| Diesel Range Organics (C10-C28) | ND | 25.0 | 1 | 09/11/25 | 09/11/25 | |
| Oil Range Organics (C28-C36) | ND | 50.0 | 1 | 09/11/25 | 09/11/25 | |
| <i>Surrogate: n-Nonane</i> | | | | | | |
| | 93.7 % | 61-141 | | 09/11/25 | 09/11/25 | |
| Anions by EPA 300.0/9056A | | | | | | |
| | mg/kg | mg/kg | | Analyst: DT | | Batch: 2537113 |
| Chloride | 22.0 | 20.0 | 1 | 09/11/25 | 09/11/25 | |



Sample Data

| | | |
|---|--|---|
| Devon Energy - Carlsbad 6488 7 Rivers Hwy Artesia NM, 88210 | Project Name: Happy Valley Compressor Station Project Number: 01058-0007 Project Manager: Anna Byers | Reported: 9/12/2025 4:45:24PM |
|---|--|---|

PH04 3'

E509105-19

| Analyte | Result | Reporting Limit | Dilution | Prepared | Analyzed | Notes |
|---|--------|-----------------|----------|-------------|----------|----------------|
| Volatile Organics by EPA 8021B | | | | | | |
| | mg/kg | mg/kg | | Analyst: BA | | Batch: 2537102 |
| Benzene | ND | 0.0250 | 1 | 09/10/25 | 09/11/25 | |
| Ethylbenzene | ND | 0.0250 | 1 | 09/10/25 | 09/11/25 | |
| Toluene | ND | 0.0250 | 1 | 09/10/25 | 09/11/25 | |
| o-Xylene | ND | 0.0250 | 1 | 09/10/25 | 09/11/25 | |
| p,m-Xylene | ND | 0.0500 | 1 | 09/10/25 | 09/11/25 | |
| Total Xylenes | ND | 0.0250 | 1 | 09/10/25 | 09/11/25 | |
| <i>Surrogate: 4-Bromochlorobenzene-PID</i> | | | | | | |
| | 94.0 % | 70-130 | | 09/10/25 | 09/11/25 | |
| Nonhalogenated Organics by EPA 8015D - GRO | | | | | | |
| | mg/kg | mg/kg | | Analyst: BA | | Batch: 2537102 |
| Gasoline Range Organics (C6-C10) | ND | 20.0 | 1 | 09/10/25 | 09/11/25 | |
| <i>Surrogate: 1-Chloro-4-fluorobenzene-FID</i> | | | | | | |
| | 90.3 % | 70-130 | | 09/10/25 | 09/11/25 | |
| Nonhalogenated Organics by EPA 8015D - DRO/ORO | | | | | | |
| | mg/kg | mg/kg | | Analyst: KH | | Batch: 2537106 |
| Diesel Range Organics (C10-C28) | ND | 25.0 | 1 | 09/11/25 | 09/11/25 | |
| Oil Range Organics (C28-C36) | ND | 50.0 | 1 | 09/11/25 | 09/11/25 | |
| <i>Surrogate: n-Nonane</i> | | | | | | |
| | 88.1 % | 61-141 | | 09/11/25 | 09/11/25 | |
| Anions by EPA 300.0/9056A | | | | | | |
| | mg/kg | mg/kg | | Analyst: DT | | Batch: 2537113 |
| Chloride | ND | 20.0 | 1 | 09/11/25 | 09/11/25 | |



Sample Data

| | | |
|---|--|---|
| Devon Energy - Carlsbad 6488 7 Rivers Hwy Artesia NM, 88210 | Project Name: Happy Valley Compressor Station Project Number: 01058-0007 Project Manager: Anna Byers | Reported: 9/12/2025 4:45:24PM |
|---|--|---|

PH04 4'

E509105-20

| Analyte | Result | Reporting Limit | Dilution | Prepared | Analyzed | Notes |
|---|--------|-----------------|----------|-------------|----------|----------------|
| Volatile Organics by EPA 8021B | | | | | | |
| | mg/kg | mg/kg | | Analyst: BA | | Batch: 2537102 |
| Benzene | ND | 0.0250 | 1 | 09/10/25 | 09/11/25 | |
| Ethylbenzene | ND | 0.0250 | 1 | 09/10/25 | 09/11/25 | |
| Toluene | ND | 0.0250 | 1 | 09/10/25 | 09/11/25 | |
| o-Xylene | ND | 0.0250 | 1 | 09/10/25 | 09/11/25 | |
| p,m-Xylene | ND | 0.0500 | 1 | 09/10/25 | 09/11/25 | |
| Total Xylenes | ND | 0.0250 | 1 | 09/10/25 | 09/11/25 | |
| <i>Surrogate: 4-Bromochlorobenzene-PID</i> | | | | | | |
| | 90.5 % | 70-130 | | 09/10/25 | 09/11/25 | |
| Nonhalogenated Organics by EPA 8015D - GRO | | | | | | |
| | mg/kg | mg/kg | | Analyst: BA | | Batch: 2537102 |
| Gasoline Range Organics (C6-C10) | ND | 20.0 | 1 | 09/10/25 | 09/11/25 | |
| <i>Surrogate: 1-Chloro-4-fluorobenzene-FID</i> | | | | | | |
| | 89.3 % | 70-130 | | 09/10/25 | 09/11/25 | |
| Nonhalogenated Organics by EPA 8015D - DRO/ORO | | | | | | |
| | mg/kg | mg/kg | | Analyst: KH | | Batch: 2537106 |
| Diesel Range Organics (C10-C28) | ND | 25.0 | 1 | 09/11/25 | 09/11/25 | |
| Oil Range Organics (C28-C36) | ND | 50.0 | 1 | 09/11/25 | 09/11/25 | |
| <i>Surrogate: n-Nonane</i> | | | | | | |
| | 93.3 % | 61-141 | | 09/11/25 | 09/11/25 | |
| Anions by EPA 300.0/9056A | | | | | | |
| | mg/kg | mg/kg | | Analyst: DT | | Batch: 2537113 |
| Chloride | ND | 20.0 | 1 | 09/11/25 | 09/11/25 | |



Sample Data

| | | |
|---|--|---|
| Devon Energy - Carlsbad 6488 7 Rivers Hwy Artesia NM, 88210 | Project Name: Happy Valley Compressor Station Project Number: 01058-0007 Project Manager: Anna Byers | Reported: 9/12/2025 4:45:24PM |
|---|--|---|

PH05 0.5'

E509105-21

| Analyte | Result | Reporting Limit | Dilution | Prepared | Analyzed | Notes |
|---|--------|-----------------|----------|--------------|----------|----------------|
| Volatile Organics by EPA 8021B | | | | | | |
| | mg/kg | mg/kg | | Analyst: RKS | | Batch: 2537101 |
| Benzene | ND | 0.0250 | 1 | 09/10/25 | 09/11/25 | |
| Ethylbenzene | ND | 0.0250 | 1 | 09/10/25 | 09/11/25 | |
| Toluene | ND | 0.0250 | 1 | 09/10/25 | 09/11/25 | |
| o-Xylene | ND | 0.0250 | 1 | 09/10/25 | 09/11/25 | |
| p,m-Xylene | ND | 0.0500 | 1 | 09/10/25 | 09/11/25 | |
| Total Xylenes | ND | 0.0250 | 1 | 09/10/25 | 09/11/25 | |
| <i>Surrogate: 4-Bromochlorobenzene-PID</i> | | | | | | |
| | 119 % | 70-130 | | 09/10/25 | 09/11/25 | |
| Nonhalogenated Organics by EPA 8015D - GRO | | | | | | |
| | mg/kg | mg/kg | | Analyst: RKS | | Batch: 2537101 |
| Gasoline Range Organics (C6-C10) | ND | 20.0 | 1 | 09/10/25 | 09/11/25 | |
| <i>Surrogate: 1-Chloro-4-fluorobenzene-FID</i> | | | | | | |
| | 96.1 % | 70-130 | | 09/10/25 | 09/11/25 | |
| Nonhalogenated Organics by EPA 8015D - DRO/ORO | | | | | | |
| | mg/kg | mg/kg | | Analyst: KH | | Batch: 2537105 |
| Diesel Range Organics (C10-C28) | ND | 25.0 | 1 | 09/11/25 | 09/11/25 | |
| Oil Range Organics (C28-C36) | ND | 50.0 | 1 | 09/11/25 | 09/11/25 | |
| <i>Surrogate: n-Nonane</i> | | | | | | |
| | 88.8 % | 61-141 | | 09/11/25 | 09/11/25 | |
| Anions by EPA 300.0/9056A | | | | | | |
| | mg/kg | mg/kg | | Analyst: IY | | Batch: 2537115 |
| Chloride | ND | 20.0 | 1 | 09/11/25 | 09/11/25 | |



Sample Data

| | | |
|---|--|---|
| Devon Energy - Carlsbad 6488 7 Rivers Hwy Artesia NM, 88210 | Project Name: Happy Valley Compressor Station Project Number: 01058-0007 Project Manager: Anna Byers | Reported: 9/12/2025 4:45:24PM |
|---|--|---|

PH05 1'

E509105-22

| Analyte | Result | Reporting Limit | Dilution | Prepared | Analyzed | Notes |
|---|--------|-----------------|----------|--------------|----------|----------------|
| Volatile Organics by EPA 8021B | | | | | | |
| | mg/kg | mg/kg | | Analyst: RKS | | Batch: 2537101 |
| Benzene | ND | 0.0250 | 1 | 09/10/25 | 09/11/25 | |
| Ethylbenzene | ND | 0.0250 | 1 | 09/10/25 | 09/11/25 | |
| Toluene | ND | 0.0250 | 1 | 09/10/25 | 09/11/25 | |
| o-Xylene | ND | 0.0250 | 1 | 09/10/25 | 09/11/25 | |
| p,m-Xylene | ND | 0.0500 | 1 | 09/10/25 | 09/11/25 | |
| Total Xylenes | ND | 0.0250 | 1 | 09/10/25 | 09/11/25 | |
| <i>Surrogate: 4-Bromochlorobenzene-PID</i> | | | | | | |
| | 119 % | 70-130 | | 09/10/25 | 09/11/25 | |
| Nonhalogenated Organics by EPA 8015D - GRO | | | | | | |
| | mg/kg | mg/kg | | Analyst: RKS | | Batch: 2537101 |
| Gasoline Range Organics (C6-C10) | ND | 20.0 | 1 | 09/10/25 | 09/11/25 | |
| <i>Surrogate: 1-Chloro-4-fluorobenzene-FID</i> | | | | | | |
| | 97.1 % | 70-130 | | 09/10/25 | 09/11/25 | |
| Nonhalogenated Organics by EPA 8015D - DRO/ORO | | | | | | |
| | mg/kg | mg/kg | | Analyst: KH | | Batch: 2537105 |
| Diesel Range Organics (C10-C28) | ND | 25.0 | 1 | 09/11/25 | 09/11/25 | |
| Oil Range Organics (C28-C36) | ND | 50.0 | 1 | 09/11/25 | 09/11/25 | |
| <i>Surrogate: n-Nonane</i> | | | | | | |
| | 84.6 % | 61-141 | | 09/11/25 | 09/11/25 | |
| Anions by EPA 300.0/9056A | | | | | | |
| | mg/kg | mg/kg | | Analyst: IY | | Batch: 2537115 |
| Chloride | ND | 20.0 | 1 | 09/11/25 | 09/11/25 | |



Sample Data

| | | |
|---|--|---|
| Devon Energy - Carlsbad 6488 7 Rivers Hwy Artesia NM, 88210 | Project Name: Happy Valley Compressor Station Project Number: 01058-0007 Project Manager: Anna Byers | Reported: 9/12/2025 4:45:24PM |
|---|--|---|

PH05 2'

E509105-23

| Analyte | Result | Reporting Limit | Dilution | Prepared | Analyzed | Notes |
|---|--------|-----------------|----------|--------------|----------|----------------|
| Volatile Organics by EPA 8021B | | | | | | |
| | mg/kg | mg/kg | | Analyst: RKS | | Batch: 2537101 |
| Benzene | ND | 0.0250 | 1 | 09/10/25 | 09/11/25 | |
| Ethylbenzene | ND | 0.0250 | 1 | 09/10/25 | 09/11/25 | |
| Toluene | ND | 0.0250 | 1 | 09/10/25 | 09/11/25 | |
| o-Xylene | ND | 0.0250 | 1 | 09/10/25 | 09/11/25 | |
| p,m-Xylene | ND | 0.0500 | 1 | 09/10/25 | 09/11/25 | |
| Total Xylenes | ND | 0.0250 | 1 | 09/10/25 | 09/11/25 | |
| <i>Surrogate: 4-Bromochlorobenzene-PID</i> | | | | | | |
| | 119 % | 70-130 | | 09/10/25 | 09/11/25 | |
| Nonhalogenated Organics by EPA 8015D - GRO | | | | | | |
| | mg/kg | mg/kg | | Analyst: RKS | | Batch: 2537101 |
| Gasoline Range Organics (C6-C10) | ND | 20.0 | 1 | 09/10/25 | 09/11/25 | |
| <i>Surrogate: 1-Chloro-4-fluorobenzene-FID</i> | | | | | | |
| | 96.2 % | 70-130 | | 09/10/25 | 09/11/25 | |
| Nonhalogenated Organics by EPA 8015D - DRO/ORO | | | | | | |
| | mg/kg | mg/kg | | Analyst: KH | | Batch: 2537105 |
| Diesel Range Organics (C10-C28) | ND | 25.0 | 1 | 09/11/25 | 09/11/25 | |
| Oil Range Organics (C28-C36) | ND | 50.0 | 1 | 09/11/25 | 09/11/25 | |
| <i>Surrogate: n-Nonane</i> | | | | | | |
| | 88.4 % | 61-141 | | 09/11/25 | 09/11/25 | |
| Anions by EPA 300.0/9056A | | | | | | |
| | mg/kg | mg/kg | | Analyst: IY | | Batch: 2537115 |
| Chloride | 21.3 | 20.0 | 1 | 09/11/25 | 09/11/25 | |



Sample Data

| | | |
|---|--|---|
| Devon Energy - Carlsbad 6488 7 Rivers Hwy Artesia NM, 88210 | Project Name: Happy Valley Compressor Station Project Number: 01058-0007 Project Manager: Anna Byers | Reported: 9/12/2025 4:45:24PM |
|---|--|---|

PH05 3'

E509105-24

| Analyte | Result | Reporting Limit | Dilution | Prepared | Analyzed | Notes |
|---|--------|-----------------|----------|--------------|----------|----------------|
| Volatile Organics by EPA 8021B | | | | | | |
| | mg/kg | mg/kg | | Analyst: RKS | | Batch: 2537101 |
| Benzene | ND | 0.0250 | 1 | 09/10/25 | 09/11/25 | |
| Ethylbenzene | ND | 0.0250 | 1 | 09/10/25 | 09/11/25 | |
| Toluene | ND | 0.0250 | 1 | 09/10/25 | 09/11/25 | |
| o-Xylene | ND | 0.0250 | 1 | 09/10/25 | 09/11/25 | |
| p,m-Xylene | ND | 0.0500 | 1 | 09/10/25 | 09/11/25 | |
| Total Xylenes | ND | 0.0250 | 1 | 09/10/25 | 09/11/25 | |
| <i>Surrogate: 4-Bromochlorobenzene-PID</i> | | | | | | |
| | 118 % | 70-130 | | 09/10/25 | 09/11/25 | |
| Nonhalogenated Organics by EPA 8015D - GRO | | | | | | |
| | mg/kg | mg/kg | | Analyst: RKS | | Batch: 2537101 |
| Gasoline Range Organics (C6-C10) | ND | 20.0 | 1 | 09/10/25 | 09/11/25 | |
| <i>Surrogate: 1-Chloro-4-fluorobenzene-FID</i> | | | | | | |
| | 96.3 % | 70-130 | | 09/10/25 | 09/11/25 | |
| Nonhalogenated Organics by EPA 8015D - DRO/ORO | | | | | | |
| | mg/kg | mg/kg | | Analyst: KH | | Batch: 2537105 |
| Diesel Range Organics (C10-C28) | ND | 25.0 | 1 | 09/11/25 | 09/11/25 | |
| Oil Range Organics (C28-C36) | ND | 50.0 | 1 | 09/11/25 | 09/11/25 | |
| <i>Surrogate: n-Nonane</i> | | | | | | |
| | 87.0 % | 61-141 | | 09/11/25 | 09/11/25 | |
| Anions by EPA 300.0/9056A | | | | | | |
| | mg/kg | mg/kg | | Analyst: IY | | Batch: 2537115 |
| Chloride | 29.5 | 20.0 | 1 | 09/11/25 | 09/11/25 | |



Sample Data

| | | |
|---|--|---|
| Devon Energy - Carlsbad 6488 7 Rivers Hwy Artesia NM, 88210 | Project Name: Happy Valley Compressor Station Project Number: 01058-0007 Project Manager: Anna Byers | Reported: 9/12/2025 4:45:24PM |
|---|--|---|

PH05 4'

E509105-25

| Analyte | Result | Reporting Limit | Dilution | Prepared | Analyzed | Notes |
|---|--------|-----------------|----------|--------------|----------|----------------|
| Volatile Organics by EPA 8021B | | mg/kg | mg/kg | Analyst: RKS | | Batch: 2537101 |
| Benzene | ND | 0.0250 | 1 | 09/10/25 | 09/11/25 | |
| Ethylbenzene | ND | 0.0250 | 1 | 09/10/25 | 09/11/25 | |
| Toluene | ND | 0.0250 | 1 | 09/10/25 | 09/11/25 | |
| o-Xylene | ND | 0.0250 | 1 | 09/10/25 | 09/11/25 | |
| p,m-Xylene | ND | 0.0500 | 1 | 09/10/25 | 09/11/25 | |
| Total Xylenes | ND | 0.0250 | 1 | 09/10/25 | 09/11/25 | |
| <i>Surrogate: 4-Bromochlorobenzene-PID</i> | | 120 % | 70-130 | 09/10/25 | 09/11/25 | |
| Nonhalogenated Organics by EPA 8015D - GRO | | mg/kg | mg/kg | Analyst: RKS | | Batch: 2537101 |
| Gasoline Range Organics (C6-C10) | ND | 20.0 | 1 | 09/10/25 | 09/11/25 | |
| <i>Surrogate: 1-Chloro-4-fluorobenzene-FID</i> | | 96.3 % | 70-130 | 09/10/25 | 09/11/25 | |
| Nonhalogenated Organics by EPA 8015D - DRO/ORO | | mg/kg | mg/kg | Analyst: KH | | Batch: 2537105 |
| Diesel Range Organics (C10-C28) | ND | 25.0 | 1 | 09/11/25 | 09/11/25 | |
| Oil Range Organics (C28-C36) | ND | 50.0 | 1 | 09/11/25 | 09/11/25 | |
| <i>Surrogate: n-Nonane</i> | | 90.7 % | 61-141 | 09/11/25 | 09/11/25 | |
| Anions by EPA 300.0/9056A | | mg/kg | mg/kg | Analyst: IY | | Batch: 2537115 |
| Chloride | ND | 20.0 | 1 | 09/11/25 | 09/11/25 | |



QC Summary Data

| | | |
|---|--|----------------------------------|
| Devon Energy - Carlsbad 6488 7 Rivers Hwy Artesia NM, 88210 | Project Name: Happy Valley Compressor Station Project Number: 01058-0007 Project Manager: Anna Byers | Reported: 9/12/2025 4:45:24PM |
|---|--|----------------------------------|

Volatile Organics by EPA 8021B

Analyst: RKS

| Analyte | Result | Reporting Limit | Spike Level | Source Result | Rec | Rec Limits | RPD | RPD Limit | Notes |
|---------|--------|-----------------|-------------|---------------|-----|------------|-----|-----------|-------|
| | mg/kg | mg/kg | mg/kg | mg/kg | % | % | % | % | |

Blank (2537101-BLK1)

Prepared: 09/10/25 Analyzed: 09/11/25

| | | | | | | | | | |
|-------------------------------------|------|--------|------|--|-----|--------|--|--|--|
| Benzene | ND | 0.0250 | | | | | | | |
| Ethylbenzene | ND | 0.0250 | | | | | | | |
| Toluene | ND | 0.0250 | | | | | | | |
| o-Xylene | ND | 0.0250 | | | | | | | |
| p,m-Xylene | ND | 0.0500 | | | | | | | |
| Total Xylenes | ND | 0.0250 | | | | | | | |
| Surrogate: 4-Bromochlorobenzene-PID | 9.46 | | 8.00 | | 118 | 70-130 | | | |

LCS (2537101-BS1)

Prepared: 09/10/25 Analyzed: 09/11/25

| | | | | | | | | | |
|-------------------------------------|------|--------|------|--|------|--------|--|--|--|
| Benzene | 4.81 | 0.0250 | 5.00 | | 96.2 | 70-130 | | | |
| Ethylbenzene | 4.91 | 0.0250 | 5.00 | | 98.2 | 70-130 | | | |
| Toluene | 4.85 | 0.0250 | 5.00 | | 96.9 | 70-130 | | | |
| o-Xylene | 4.96 | 0.0250 | 5.00 | | 99.3 | 70-130 | | | |
| p,m-Xylene | 9.94 | 0.0500 | 10.0 | | 99.4 | 70-130 | | | |
| Total Xylenes | 14.9 | 0.0250 | 15.0 | | 99.4 | 70-130 | | | |
| Surrogate: 4-Bromochlorobenzene-PID | 9.41 | | 8.00 | | 118 | 70-130 | | | |

Matrix Spike (2537101-MS1)

Source: E509098-01

Prepared: 09/10/25 Analyzed: 09/11/25

| | | | | | | | | | |
|-------------------------------------|------|--------|------|----|------|--------|--|--|--|
| Benzene | 4.67 | 0.0250 | 5.00 | ND | 93.3 | 70-130 | | | |
| Ethylbenzene | 4.74 | 0.0250 | 5.00 | ND | 94.8 | 70-130 | | | |
| Toluene | 4.69 | 0.0250 | 5.00 | ND | 93.7 | 70-130 | | | |
| o-Xylene | 4.78 | 0.0250 | 5.00 | ND | 95.7 | 70-130 | | | |
| p,m-Xylene | 9.61 | 0.0500 | 10.0 | ND | 96.1 | 70-130 | | | |
| Total Xylenes | 14.4 | 0.0250 | 15.0 | ND | 96.0 | 70-130 | | | |
| Surrogate: 4-Bromochlorobenzene-PID | 9.38 | | 8.00 | | 117 | 70-130 | | | |

Matrix Spike Dup (2537101-MSD1)

Source: E509098-01

Prepared: 09/10/25 Analyzed: 09/11/25

| | | | | | | | | | |
|-------------------------------------|------|--------|------|----|------|--------|--------|----|--|
| Benzene | 4.67 | 0.0250 | 5.00 | ND | 93.4 | 70-130 | 0.0364 | 27 | |
| Ethylbenzene | 4.74 | 0.0250 | 5.00 | ND | 94.9 | 70-130 | 0.0960 | 26 | |
| Toluene | 4.68 | 0.0250 | 5.00 | ND | 93.6 | 70-130 | 0.0801 | 20 | |
| o-Xylene | 4.79 | 0.0250 | 5.00 | ND | 95.9 | 70-130 | 0.186 | 25 | |
| p,m-Xylene | 9.61 | 0.0500 | 10.0 | ND | 96.1 | 70-130 | 0.0193 | 23 | |
| Total Xylenes | 14.4 | 0.0250 | 15.0 | ND | 96.0 | 70-130 | 0.0747 | 26 | |
| Surrogate: 4-Bromochlorobenzene-PID | 9.31 | | 8.00 | | 116 | 70-130 | | | |



QC Summary Data

| | | |
|---|--|----------------------------------|
| Devon Energy - Carlsbad 6488 7 Rivers Hwy Artesia NM, 88210 | Project Name: Happy Valley Compressor Station Project Number: 01058-0007 Project Manager: Anna Byers | Reported: 9/12/2025 4:45:24PM |
|---|--|----------------------------------|

Volatile Organics by EPA 8021B

Analyst: RAS

| Analyte | Result | Reporting Limit | Spike Level | Source Result | Rec | Rec Limits | RPD | RPD Limit | Notes |
|---------|--------|-----------------|-------------|---------------|-----|------------|-----|-----------|-------|
| | mg/kg | mg/kg | mg/kg | mg/kg | % | % | % | % | |

Blank (2537102-BLK1)

Prepared: 09/10/25 Analyzed: 09/11/25

| | | | | | | | | | |
|-------------------------------------|------|--------|------|--|------|--------|--|--|--|
| Benzene | ND | 0.0250 | | | | | | | |
| Ethylbenzene | ND | 0.0250 | | | | | | | |
| Toluene | ND | 0.0250 | | | | | | | |
| o-Xylene | ND | 0.0250 | | | | | | | |
| p,m-Xylene | ND | 0.0500 | | | | | | | |
| Total Xylenes | ND | 0.0250 | | | | | | | |
| Surrogate: 4-Bromochlorobenzene-PID | 7.41 | | 8.00 | | 92.6 | 70-130 | | | |

LCS (2537102-BS1)

Prepared: 09/10/25 Analyzed: 09/11/25

| | | | | | | | | | |
|-------------------------------------|------|--------|------|--|------|--------|--|--|--|
| Benzene | 5.10 | 0.0250 | 5.00 | | 102 | 70-130 | | | |
| Ethylbenzene | 5.04 | 0.0250 | 5.00 | | 101 | 70-130 | | | |
| Toluene | 5.08 | 0.0250 | 5.00 | | 102 | 70-130 | | | |
| o-Xylene | 5.07 | 0.0250 | 5.00 | | 101 | 70-130 | | | |
| p,m-Xylene | 10.2 | 0.0500 | 10.0 | | 102 | 70-130 | | | |
| Total Xylenes | 15.2 | 0.0250 | 15.0 | | 101 | 70-130 | | | |
| Surrogate: 4-Bromochlorobenzene-PID | 7.30 | | 8.00 | | 91.3 | 70-130 | | | |

Matrix Spike (2537102-MS1)

Source: E509105-02

Prepared: 09/10/25 Analyzed: 09/11/25

| | | | | | | | | | |
|-------------------------------------|------|--------|------|-------|------|--------|--|--|--|
| Benzene | 4.42 | 0.0250 | 5.00 | 0.387 | 80.6 | 70-130 | | | |
| Ethylbenzene | 5.10 | 0.0250 | 5.00 | 0.720 | 87.7 | 70-130 | | | |
| Toluene | 4.82 | 0.0250 | 5.00 | 0.397 | 88.4 | 70-130 | | | |
| o-Xylene | 8.97 | 0.0250 | 5.00 | 4.37 | 92.1 | 70-130 | | | |
| p,m-Xylene | 14.4 | 0.0500 | 10.0 | 5.89 | 84.6 | 70-130 | | | |
| Total Xylenes | 23.3 | 0.0250 | 15.0 | 10.3 | 87.1 | 70-130 | | | |
| Surrogate: 4-Bromochlorobenzene-PID | 8.32 | | 8.00 | | 104 | 70-130 | | | |

Matrix Spike Dup (2537102-MSD1)

Source: E509105-02

Prepared: 09/10/25 Analyzed: 09/11/25

| | | | | | | | | | |
|-------------------------------------|------|--------|------|-------|------|--------|-------|----|--|
| Benzene | 4.43 | 0.0250 | 5.00 | 0.387 | 80.8 | 70-130 | 0.222 | 27 | |
| Ethylbenzene | 5.16 | 0.0250 | 5.00 | 0.720 | 88.7 | 70-130 | 0.992 | 26 | |
| Toluene | 4.86 | 0.0250 | 5.00 | 0.397 | 89.3 | 70-130 | 0.955 | 20 | |
| o-Xylene | 9.13 | 0.0250 | 5.00 | 4.37 | 95.3 | 70-130 | 1.75 | 25 | |
| p,m-Xylene | 14.5 | 0.0500 | 10.0 | 5.89 | 86.4 | 70-130 | 1.26 | 23 | |
| Total Xylenes | 23.7 | 0.0250 | 15.0 | 10.3 | 89.4 | 70-130 | 1.45 | 26 | |
| Surrogate: 4-Bromochlorobenzene-PID | 8.51 | | 8.00 | | 106 | 70-130 | | | |



QC Summary Data

| | | |
|---|--|---|
| Devon Energy - Carlsbad 6488 7 Rivers Hwy Artesia NM, 88210 | Project Name: Happy Valley Compressor Station Project Number: 01058-0007 Project Manager: Anna Byers | Reported: 9/12/2025 4:45:24PM |
|---|--|---|

Nonhalogenated Organics by EPA 8015D - GRO

Analyst: RKS

| Analyte | Result | Reporting Limit | Spike Level | Source Result | Rec | Rec Limits | RPD | RPD Limit | Notes |
|---------|--------|-----------------|-------------|---------------|-----|------------|-----|-----------|-------|
| | mg/kg | mg/kg | mg/kg | mg/kg | % | % | % | % | |

Blank (2537101-BLK1)

Prepared: 09/10/25 Analyzed: 09/11/25

| | | | | | | | | | |
|---|------|------|------|--|------|--------|--|--|--|
| Gasoline Range Organics (C6-C10) | ND | 20.0 | | | | | | | |
| Surrogate: 1-Chloro-4-fluorobenzene-FID | 7.67 | | 8.00 | | 95.9 | 70-130 | | | |

LCS (2537101-BS2)

Prepared: 09/10/25 Analyzed: 09/11/25

| | | | | | | | | | |
|---|------|------|------|--|------|--------|--|--|--|
| Gasoline Range Organics (C6-C10) | 61.6 | 20.0 | 50.0 | | 123 | 70-130 | | | |
| Surrogate: 1-Chloro-4-fluorobenzene-FID | 7.82 | | 8.00 | | 97.7 | 70-130 | | | |

Matrix Spike (2537101-MS2)

Source: E509098-01

Prepared: 09/10/25 Analyzed: 09/11/25

| | | | | | | | | | |
|---|------|------|------|----|------|--------|--|--|--|
| Gasoline Range Organics (C6-C10) | 59.0 | 20.0 | 50.0 | ND | 118 | 70-130 | | | |
| Surrogate: 1-Chloro-4-fluorobenzene-FID | 7.83 | | 8.00 | | 97.9 | 70-130 | | | |

Matrix Spike Dup (2537101-MSD2)

Source: E509098-01

Prepared: 09/10/25 Analyzed: 09/11/25

| | | | | | | | | | |
|---|------|------|------|----|------|--------|------|----|--|
| Gasoline Range Organics (C6-C10) | 60.8 | 20.0 | 50.0 | ND | 122 | 70-130 | 3.01 | 20 | |
| Surrogate: 1-Chloro-4-fluorobenzene-FID | 7.88 | | 8.00 | | 98.5 | 70-130 | | | |



QC Summary Data

| | | |
|---|--|---|
| Devon Energy - Carlsbad 6488 7 Rivers Hwy Artesia NM, 88210 | Project Name: Happy Valley Compressor Station Project Number: 01058-0007 Project Manager: Anna Byers | Reported: 9/12/2025 4:45:24PM |
|---|--|---|

Nonhalogenated Organics by EPA 8015D - GRO

Analyst: RAS

| Analyte | Result | Reporting Limit | Spike Level | Source Result | Rec | Rec Limits | RPD | RPD Limit | Notes |
|---------|--------|-----------------|-------------|---------------|-----|------------|-----|-----------|-------|
| | mg/kg | mg/kg | mg/kg | mg/kg | % | % | % | % | |

Blank (2537102-BLK1)

Prepared: 09/10/25 Analyzed: 09/11/25

| | | | | | | | | | |
|---|------|------|------|--|------|--------|--|--|--|
| Gasoline Range Organics (C6-C10) | ND | 20.0 | | | | | | | |
| Surrogate: 1-Chloro-4-fluorobenzene-FID | 7.00 | | 8.00 | | 87.5 | 70-130 | | | |

LCS (2537102-BS2)

Prepared: 09/10/25 Analyzed: 09/11/25

| | | | | | | | | | |
|---|------|------|------|--|------|--------|--|--|--|
| Gasoline Range Organics (C6-C10) | 55.4 | 20.0 | 50.0 | | 111 | 70-130 | | | |
| Surrogate: 1-Chloro-4-fluorobenzene-FID | 7.24 | | 8.00 | | 90.5 | 70-130 | | | |

Matrix Spike (2537102-MS2)

Source: E509105-02

Prepared: 09/10/25 Analyzed: 09/11/25

| | | | | | | | | | |
|---|------|------|------|-----|-----|--------|--|--|----|
| Gasoline Range Organics (C6-C10) | 284 | 20.0 | 50.0 | 172 | 225 | 70-130 | | | M2 |
| Surrogate: 1-Chloro-4-fluorobenzene-FID | 12.4 | | 8.00 | | 155 | 70-130 | | | S5 |

Matrix Spike Dup (2537102-MSD2)

Source: E509105-02

Prepared: 09/10/25 Analyzed: 09/11/25

| | | | | | | | | | |
|---|------|------|------|-----|-----|--------|------|----|----|
| Gasoline Range Organics (C6-C10) | 274 | 20.0 | 50.0 | 172 | 205 | 70-130 | 3.49 | 20 | M2 |
| Surrogate: 1-Chloro-4-fluorobenzene-FID | 11.9 | | 8.00 | | 148 | 70-130 | | | S5 |



QC Summary Data

| | | |
|---|--|---|
| Devon Energy - Carlsbad 6488 7 Rivers Hwy Artesia NM, 88210 | Project Name: Happy Valley Compressor Station Project Number: 01058-0007 Project Manager: Anna Byers | Reported: 9/12/2025 4:45:24PM |
|---|--|---|

Nonhalogenated Organics by EPA 8015D - DRO/ORO

Analyst: KH

| Analyte | Result | Reporting Limit | Spike Level | Source Result | Rec | Rec Limits | RPD | RPD Limit | Notes |
|---------|--------|-----------------|-------------|---------------|-----|------------|-----|-----------|-------|
| | mg/kg | mg/kg | mg/kg | mg/kg | % | % | % | % | |

Blank (2537105-BLK1)

Prepared: 09/11/25 Analyzed: 09/11/25

| | | | | | | | | | |
|---------------------------------|------|------|------|--|------|--------|--|--|--|
| Diesel Range Organics (C10-C28) | ND | 25.0 | | | | | | | |
| Oil Range Organics (C28-C36) | ND | 50.0 | | | | | | | |
| Surrogate: n-Nonane | 44.0 | | 50.0 | | 88.0 | 61-141 | | | |

LCS (2537105-BS1)

Prepared: 09/11/25 Analyzed: 09/11/25

| | | | | | | | | | |
|---------------------------------|------|------|------|--|------|--------|--|--|--|
| Diesel Range Organics (C10-C28) | 232 | 25.0 | 250 | | 92.8 | 66-144 | | | |
| Surrogate: n-Nonane | 44.5 | | 50.0 | | 88.9 | 61-141 | | | |

Matrix Spike (2537105-MS1)

Source: E509105-25

Prepared: 09/11/25 Analyzed: 09/11/25

| | | | | | | | | | |
|---------------------------------|------|------|------|----|------|--------|--|--|--|
| Diesel Range Organics (C10-C28) | 257 | 25.0 | 250 | ND | 103 | 56-156 | | | |
| Surrogate: n-Nonane | 46.0 | | 50.0 | | 92.1 | 61-141 | | | |

Matrix Spike Dup (2537105-MSD1)

Source: E509105-25

Prepared: 09/11/25 Analyzed: 09/11/25

| | | | | | | | | | |
|---------------------------------|------|------|------|----|------|--------|------|----|--|
| Diesel Range Organics (C10-C28) | 246 | 25.0 | 250 | ND | 98.6 | 56-156 | 4.12 | 20 | |
| Surrogate: n-Nonane | 44.7 | | 50.0 | | 89.5 | 61-141 | | | |



QC Summary Data

| | | |
|---|--|---|
| Devon Energy - Carlsbad 6488 7 Rivers Hwy Artesia NM, 88210 | Project Name: Happy Valley Compressor Station Project Number: 01058-0007 Project Manager: Anna Byers | Reported: 9/12/2025 4:45:24PM |
|---|--|---|

Nonhalogenated Organics by EPA 8015D - DRO/ORO

Analyst: KH

| Analyte | Result | Reporting Limit | Spike Level | Source Result | Rec | Rec Limits | RPD | RPD Limit | Notes |
|---------|--------|-----------------|-------------|---------------|-----|------------|-----|-----------|-------|
| | mg/kg | mg/kg | mg/kg | mg/kg | % | % | % | % | |

Blank (2537106-BLK1)

Prepared: 09/11/25 Analyzed: 09/11/25

| | | | | | | | | | |
|---------------------------------|------|------|------|--|------|--------|--|--|--|
| Diesel Range Organics (C10-C28) | ND | 25.0 | | | | | | | |
| Oil Range Organics (C28-C36) | ND | 50.0 | | | | | | | |
| Surrogate: n-Nonane | 45.8 | | 50.0 | | 91.6 | 61-141 | | | |

LCS (2537106-BS1)

Prepared: 09/11/25 Analyzed: 09/11/25

| | | | | | | | | | |
|---------------------------------|------|------|------|--|------|--------|--|--|--|
| Diesel Range Organics (C10-C28) | 236 | 25.0 | 250 | | 94.3 | 66-144 | | | |
| Surrogate: n-Nonane | 44.3 | | 50.0 | | 88.5 | 61-141 | | | |

Matrix Spike (2537106-MS1)

Source: E509105-02

Prepared: 09/11/25 Analyzed: 09/12/25

| | | | | | | | | | |
|---------------------------------|------|-----|------|------|-----|--------|--|--|----|
| Diesel Range Organics (C10-C28) | 7000 | 125 | 250 | 9870 | NR | 56-156 | | | M4 |
| Surrogate: n-Nonane | 139 | | 50.0 | | 279 | 61-141 | | | S5 |

Matrix Spike Dup (2537106-MSD1)

Source: E509105-02

Prepared: 09/11/25 Analyzed: 09/12/25

| | | | | | | | | | |
|---------------------------------|------|-----|------|------|-----|--------|------|----|----|
| Diesel Range Organics (C10-C28) | 7190 | 125 | 250 | 9870 | NR | 56-156 | 2.65 | 20 | M4 |
| Surrogate: n-Nonane | 133 | | 50.0 | | 266 | 61-141 | | | S5 |



QC Summary Data

| | | |
|---|--|---|
| Devon Energy - Carlsbad 6488 7 Rivers Hwy Artesia NM, 88210 | Project Name: Happy Valley Compressor Station Project Number: 01058-0007 Project Manager: Anna Byers | Reported: 9/12/2025 4:45:24PM |
|---|--|---|

Anions by EPA 300.0/9056A

Analyst: DT

| Analyte | Result | Reporting Limit | Spike Level | Source Result | Rec | Rec Limits | RPD | RPD Limit | Notes |
|---------|--------|-----------------|-------------|---------------|-----|------------|-----|-----------|-------|
| | mg/kg | mg/kg | mg/kg | mg/kg | % | % | % | % | |

Blank (2537113-BLK1)

Prepared: 09/11/25 Analyzed: 09/11/25

| | | | | | | | | | |
|----------|----|------|--|--|--|--|--|--|--|
| Chloride | ND | 20.0 | | | | | | | |
|----------|----|------|--|--|--|--|--|--|--|

LCS (2537113-BS1)

Prepared: 09/11/25 Analyzed: 09/11/25

| | | | | | | | | | |
|----------|-----|------|-----|--|-----|--------|--|--|--|
| Chloride | 256 | 20.0 | 250 | | 103 | 90-110 | | | |
|----------|-----|------|-----|--|-----|--------|--|--|--|

Matrix Spike (2537113-MS1)

Source: E509105-04

Prepared: 09/11/25 Analyzed: 09/11/25

| | | | | | | | | | |
|----------|-----|------|-----|------|------|--------|--|--|--|
| Chloride | 315 | 20.0 | 250 | 67.5 | 99.1 | 80-120 | | | |
|----------|-----|------|-----|------|------|--------|--|--|--|

Matrix Spike Dup (2537113-MSD1)

Source: E509105-04

Prepared: 09/11/25 Analyzed: 09/11/25

| | | | | | | | | | |
|----------|-----|------|-----|------|-----|--------|------|----|--|
| Chloride | 323 | 20.0 | 250 | 67.5 | 102 | 80-120 | 2.45 | 20 | |
|----------|-----|------|-----|------|-----|--------|------|----|--|



QC Summary Data

| | | |
|---|--|---|
| Devon Energy - Carlsbad 6488 7 Rivers Hwy Artesia NM, 88210 | Project Name: Happy Valley Compressor Station Project Number: 01058-0007 Project Manager: Anna Byers | Reported: 9/12/2025 4:45:24PM |
|---|--|---|

Anions by EPA 300.0/9056A

Analyst: IY

| Analyte | Result | Reporting Limit | Spike Level | Source Result | Rec | Rec Limits | RPD | RPD Limit | Notes |
|---------|--------|-----------------|-------------|---------------|-----|------------|-----|-----------|-------|
| | mg/kg | mg/kg | mg/kg | mg/kg | % | % | % | % | |

Blank (2537115-BLK1)

Prepared: 09/11/25 Analyzed: 09/11/25

| | | | | | | | | | |
|----------|----|------|--|--|--|--|--|--|--|
| Chloride | ND | 20.0 | | | | | | | |
|----------|----|------|--|--|--|--|--|--|--|

LCS (2537115-BS1)

Prepared: 09/11/25 Analyzed: 09/11/25

| | | | | | | | | | |
|----------|-----|------|-----|--|-----|--------|--|--|--|
| Chloride | 254 | 20.0 | 250 | | 102 | 90-110 | | | |
|----------|-----|------|-----|--|-----|--------|--|--|--|

Matrix Spike (2537115-MS1)

Source: E509105-23

Prepared: 09/11/25 Analyzed: 09/11/25

| | | | | | | | | | |
|----------|-----|------|-----|------|-----|--------|--|--|--|
| Chloride | 275 | 20.0 | 250 | 21.3 | 102 | 80-120 | | | |
|----------|-----|------|-----|------|-----|--------|--|--|--|

Matrix Spike Dup (2537115-MSD1)

Source: E509105-23

Prepared: 09/11/25 Analyzed: 09/11/25

| | | | | | | | | | |
|----------|-----|------|-----|------|-----|--------|-------|----|--|
| Chloride | 275 | 20.0 | 250 | 21.3 | 101 | 80-120 | 0.189 | 20 | |
|----------|-----|------|-----|------|-----|--------|-------|----|--|

QC Summary Report Comment:

Calculations are based off of the raw (non-rounded) data. However, for reporting purposes all QC data is rounded to three significant figures. Therefore, hand calculated values may differ slightly.



Definitions and Notes

| | | | |
|-------------------------|------------------|---------------------------------|------------------------------------|
| Devon Energy - Carlsbad | Project Name: | Happy Valley Compressor Station | Reported: 09/12/25 16:45 |
| 6488 7 Rivers Hwy | Project Number: | 01058-0007 | |
| Artesia NM, 88210 | Project Manager: | Anna Byers | |

- M2 Matrix spike recovery was outside quality control limits. The associated LCS spike recovery was acceptable.
- M4 Matrix spike recovery value is suspect since the analyte concentration in the sample is disproportionate to the spike level. The associated LCS spike recovery was acceptable.
- S5 Surrogate spike recovery exceeded acceptance limits due to interfering target and/or non-target analytes.
- T9 DRO includes undifferentiated early eluting analytes characteristic of GRO.
- ND Analyte NOT DETECTED at or above the reporting limit
- NR Not Reported
- RPD Relative Percent Difference
- DNI Did Not Ignite
- DNR Did not react with the addition of acid or base.

Note (1): Methods marked with ** are non-accredited methods.

Note (2): Soil data is reported on an "as received" weight basis, unless reported otherwise.

| Client Information | | | | Invoice Information | | | | Lab Use Only | | | | TAT | | | | State | | | | |
|---|--------------|------------|-------------------|--|-------|--------------------------|-----------------|-----------------|--------------|---------------------|----------------|--|---------------|------------|------------|-------------|-----|------|---------|--|
| Client: Devon Energy Production Company, LP | | | | Company: Devon Energy Production Company, LP | | | | Lab WO# | | Job Number | | 1D | 2D | 3D | Std | NM | CO | UT | TX | |
| Project: Happy Valley Compressor Station | | | | Address: 5315 Buena Vista Dr. | | | | E 509105 | | 01059-0007 | | x | | | | x | | | | |
| Project Manager: Anna Byers | | | | City, State, Zip: Carlsbad, NM, 88220 | | | | | | | | | | | | | | | | |
| Address: 13000 W County Rd 100 | | | | Phone: 575-885-7502 | | | | | | | | | | | | | | | | |
| City, State, Zip: Odessa, TX, 79765 | | | | Email: jim.raley@dvn.com | | | | | | | | | | | | | | | | |
| Phone: 432-305-6415 | | | | Miscellaneous: WO: 9005003956; PN: 22712 | | | | | | | | | | | | | | | | |
| Email: NMTXGeoGroup@etechemv.com | | | | IN: nAPP2520425249 | | | | | | | | | | | | | | | | |
| Sample Information | | | | | | | | | | Analysis and Method | | | | | | EPA Program | | | | |
| Time Sampled | Date Sampled | Matrix | No. of Containers | Sample ID | Depth | Lab Number | DRO/ORO by 8015 | GRO/DRO by 8015 | BTEX by 8021 | VOC by 8260 | Chloride 300.0 | TCEQ 1005 - TX | RCRA 8 Metals | BGDOC - NM | BGDOC - TX | SDWA | CWA | RCRA | | |
| | | | | | | | | | | | | | | | | Compliance | Y | or | N | |
| | | | | | | | | | | | | | | | | PWSID # | | | | |
| | | | | | | | | | | | | | | | | Sample Temp | | | Remarks | |
| 11:00 | 9/9/2025 | S | 1 | PH01 | 0.5' | 1 | | | | | | | | | X | | | | 4.9 | |
| 11:10 | 9/9/2025 | S | 1 | PH01 | 1' | 2 | | | | | | | | | X | | | | 3.5 | |
| 11:20 | 9/9/2025 | S | 1 | PH01 | 2' | 3 | | | | | | | | | X | | | | 4.0 | |
| 11:30 | 9/9/2025 | S | 1 | PH01 | 3' | 4 | | | | | | | | | X | | | | 4.4 | |
| 11:40 | 9/9/2025 | S | 1 | PH01 | 4' | 5 | | | | | | | | | X | | | | 4.1 | |
| 11:50 | 9/9/2025 | S | 1 | PH02 | 0.5' | 6 | | | | | | | | | X | | | | 4.6 | |
| 12:00 | 9/9/2025 | S | 1 | PH02 | 1' | 7 | | | | | | | | | X | | | | 4.6 | |
| 12:10 | 9/9/2025 | S | 1 | PH02 | 2' | 8 | | | | | | | | | X | | | | 5.4 | |
| 12:20 | 9/9/2025 | S | 1 | PH02 | 3' | 9 | | | | | | | | | X | | | | 5.2 | |
| 12:30 | 9/9/2025 | S | 1 | PH02 | 4' | 10 | | | | | | | | | X | | | | 5.2 | |
| Additional Instructions: | | | | | | | | | | | | | | | | | | | | |
| I, (field sampler), attest to the validity and authenticity of this sample. I am aware that tampering with or intentionally mislabeling the sample location, date or time of collection is considered fraud and may be grounds for legal action. | | | | | | | | | | | | | | | | | | | | |
| Sampled by: <u>Haleigh Blume</u> | | | | | | | | | | | | | | | | | | | | |
| Relinquished by: (Signature) | | Date | | Time | | Received by: (Signature) | | Date | | Time | | Samples requiring thermal preservation must be received on ice the day they are sampled or received packed on ice at a temp above 0 but less than 6°C on subsequent days. Lab Use Only Received on ice: <input checked="" type="radio"/> Y <input type="radio"/> N | | | | | | | | |
| <u>[Signature]</u> | | 09/10/2025 | | 12:00 | | <u>Michelle Gonzales</u> | | 9-10-25 | | 1400 | | | | | | | | | | |
| <u>Michelle Gonzales</u> | | 9-10-25 | | 1415 | | <u>Marissa Gonzales</u> | | 9-10-25 | | 1415 | | | | | | | | | | |
| <u>Marissa Gonzales</u> | | 9-10-25 | | 1815 | | <u>Andrew Musso</u> | | 9-10-25 | | 1815 | | | | | | | | | | |
| <u>Andrew Musso</u> | | 9-10-25 | | 2300 | | <u>Caitlin Mar</u> | | 9-10-25 | | 2300 | | | | | | | | | | |
| Sample Matrix: S - Soil, Sd - Solid, Sg - Sludge, A - Aqueous, O - Other _____ | | | | | | | | | | | | | | | | | | | | |
| Container Type: g - glass, p - poly/plastic, ag - amber glass, v - VOA | | | | | | | | | | | | | | | | | | | | |
| Note: Samples are discarded 14 days after results are reported unless other arrangements are made. Hazardous samples will be returned to client or disposed of at the client expense. The report for the analysis of the above samples is applicable only to those samples received by the laboratory with this COC. The liability of the laboratory is limited to the amount paid for on the report. | | | | | | | | | | | | | | | | | | | | |

| Client Information | | | | Invoice Information | | | | Lab Use Only | | | | TAT | | | | State | | | |
|---|--|--|--|--|--|--|--|--------------|--|------------|--|-----|----|----|-----|-------|----|----|----|
| Client: Devon Energy Production Company, LP | | | | Company: Devon Energy Production Company, LP | | | | Lab WO# | | Job Number | | 1D | 2D | 3D | Std | NM | CO | UT | TX |
| Project: Happy Valley Compressor Station | | | | Address: 5315 Buena Vista Dr. | | | | E509105 | | 01058-0007 | | x | | | | x | | | |
| Project Manager: Anna Byers | | | | City, State, Zip: Carlsbad, NM, 88220 | | | | | | | | | | | | | | | |
| Address: 13000 W County Rd 100 | | | | Phone: 575-885-7502 | | | | | | | | | | | | | | | |
| City, State, Zip: Odessa, TX, 79765 | | | | Email: jim.raley@dvn.com | | | | | | | | | | | | | | | |
| Phone: 432-305-6415 | | | | Miscellaneous: WO: 9005003956; PN: 22712 | | | | | | | | | | | | | | | |
| Email: NMTXGeoGroup@etechenv.com | | | | IN: nAPP2520425249 | | | | | | | | | | | | | | | |

| Sample Information | | | | | | | | | | Analysis and Method | | | | | | | | EPA Program | | |
|--------------------|--------------|--------|-------------------|-----------|-------|------------|-----------------|-----------------|--------------|---------------------|----------------|----------------|---------------|------------|------------|-------------|-----|-------------|---------|--|
| Time Sampled | Date Sampled | Matrix | No. of Containers | Sample ID | Depth | Lab Number | DRO/DRO by 8015 | GRO/DRO by 8015 | BTEX by 8021 | VOC by 8260 | Chloride 300.0 | TCEQ.1005 - TX | RCRA & Metals | BGDOC - NM | BGDOC - TX | SDWA | CWA | RCRA | | |
| | | | | | | | | | | | | | | | | Compliance | Y | or | N | |
| | | | | | | | | | | | | | | | | PWSID # | | | | |
| | | | | | | | | | | | | | | | | Sample Temp | | | Remarks | |
| 12:40 | 9/9/2025 | S | 1 | PH03 | 0.5' | 11 | | | | | | | | X | | 5.4 | | | | |
| 12:50 | 9/9/2025 | S | 1 | PH03 | 1' | 12 | | | | | | | | X | | 5.0 | | | | |
| 13:00 | 9/9/2025 | S | 1 | PH03 | 2' | 13 | | | | | | | | X | | 4.0 | | | | |
| 13:10 | 9/9/2025 | S | 1 | PH03 | 3' | 14 | | | | | | | | X | | 4.0 | | | | |
| 13:20 | 9/9/2025 | S | 1 | PH03 | 4' | 15 | | | | | | | | X | | 4.2 | | | | |
| 13:30 | 9/9/2025 | S | 1 | PH04 | 0.5' | 16 | | | | | | | | X | | 4.4 | | | | |
| 13:40 | 9/9/2025 | S | 1 | PH04 | 1' | 17 | | | | | | | | X | | 4.9 | | | | |
| 13:50 | 9/9/2025 | S | 1 | PH04 | 2' | 18 | | | | | | | | X | | 4.9 | | | | |
| 14:00 | 9/9/2025 | S | 1 | PH04 | 3' | 19 | | | | | | | | X | | 4.6 | | | | |
| 14:10 | 9/9/2025 | S | 1 | PH04 | 4' | 20 | | | | | | | | X | | 5.4 | | | | |

Additional Instructions:

I, (field sampler), attest to the validity and authenticity of this sample. I am aware that tampering with or intentionally mislabeling the sample location, date or time of collection is considered fraud and may be grounds for legal action.

| | | | | | | | | | | | | | | | | | | | | | | | |
|------------------------------|------------|-------|--------------------------|---------|------|--|--|--|--|--|--|--|--|--|--|--|--|--|--|--|--|--|--|
| Sampled by: Haleigh Blume | | | | | | | | | | Samples requiring thermal preservation must be received on ice the day they are sampled or received packed on ice at a temp above 0 but less than 6°C on subsequent days. Lab Use Only Received on ice: <input checked="" type="radio"/> Y <input type="radio"/> N | | | | | | | | | | | | | |
| Relinquished by: (Signature) | Date | Time | Received by: (Signature) | Date | Time | | | | | | | | | | | | | | | | | | |
| <i>Haleigh Blume</i> | 09/10/2025 | 14:00 | <i>Michelle Gonzales</i> | 9-10-25 | 1400 | | | | | | | | | | | | | | | | | | |
| <i>Michelle Gonzales</i> | 9-10-25 | 1415 | <i>Marissa Gonzales</i> | 9-10-25 | 1415 | | | | | | | | | | | | | | | | | | |
| <i>Marissa Gonzales</i> | 9-10-25 | 1815 | <i>Andrew Mussa</i> | 9-10-25 | 1815 | | | | | | | | | | | | | | | | | | |
| <i>Andrew Mussa</i> | 9-10-25 | 2300 | <i>Caitlin Man</i> | 9-10-25 | 2300 | | | | | | | | | | | | | | | | | | |

Sample Matrix: S - Soil, Sd - Solid, Sg - Sludge, A - Aqueous, O - Other _____ Container Type: g - glass, p - poly/plastic, ag - amber glass, v - VOA

Note: Samples are discarded 14 days after results are reported unless other arrangements are made. Hazardous samples will be returned to client or disposed of at the client expense. The report for the analysis of the above samples is applicable only to those samples received by the laboratory with this COC. The liability of the laboratory is limited to the amount paid for on the report.

| Client Information | | | | Invoice Information | | | | Lab Use Only | | | | TAT | | | | State | | | |
|---|--------------|--------|-------------------|---|-------|------------|--------------------------|-----------------|--------------|-------------|---------------------|----------------|---------------|--|-------------|-------|-----|------|----|
| Client: Devon Energy Production Company, LP | | | | Company: Devon Energy Production Company, L | | | | Lab WO# | | Job Number | | 1D | 2D | 3D | Std | NM | CO | UT | TX |
| Project: Happy Valley Compressor Station | | | | Address: 5315 Buena Vista Dr. | | | | E509105 | | 01058007 | | x | | | | x | | | |
| Project Manager: Anna Byers | | | | City, State, Zip: Carlsbad, NM, 88220 | | | | | | | | | | | | | | | |
| Address: 13000 W County Rd 100 | | | | Phone: 575-885-7502 | | | | | | | | | | | | | | | |
| City, State, Zip: Odessa, TX, 79765 | | | | Email: jim.raley@dvn.com | | | | | | | | | | | | | | | |
| Phone: 432-305-6415 | | | | Miscellaneous: WO: 9005003956; PN: 22712 | | | | | | | | | | | | | | | |
| Email: NMTXGeoGroup@etechnv.com | | | | IN: nAPP2520425249 | | | | | | | | | | | | | | | |
| Sample Information | | | | | | | | | | | Analysis and Method | | | | EPA Program | | | | |
| Time Sampled | Date Sampled | Matrix | No. of Containers | Sample ID | Depth | Lab Number | DRO/DRO by 8015 | GRO/DRO by 8015 | BTEX by 8021 | VOC by 8260 | Chloride 300.0 | TCEQ 1005 - TX | RCRA 8 Metals | BGDOC - NM | BGDOC - TX | SDWA | CWA | RCRA | |
| 14:20 | 9/9/2025 | S | 1 | PH05 | 0.5' | 21 | | | | | | | | X | | | | | |
| 14:30 | 9/9/2025 | S | 1 | PH05 | 1' | 22 | | | | | | | | X | | | | | |
| 14:40 | 9/9/2025 | S | 1 | PH05 | 2' | 23 | | | | | | | | X | | | | | |
| 14:50 | 9/9/2025 | S | 1 | PH05 | 3' | 24 | | | | | | | | X | | | | | |
| 15:00 | 9/9/2025 | S | 1 | PH05 | 4' | 25 | | | | | | | | X | | | | | |
| 09/10/2025 | | | | | | | | | | | | | | | | | | | |
| Additional Instructions: | | | | | | | | | | | | | | | | | | | |
| I, (field sampler), attest to the validity and authenticity of this sample. I am aware that tampering with or intentionally mislabeling the sample location, date or time of collection is considered fraud and may be grounds for legal action. | | | | | | | | | | | | | | | | | | | |
| Sampled by: Haleigh Blume | | | | | | | | | | | | | | | | | | | |
| Relinquished by: (Signature) | | | Date | | Time | | Received by: (Signature) | | | Date | | Time | | Samples requiring thermal preservation must be received on ice the day they are sampled or received packed on ice at a temp above 0 but less than 6°C on subsequent days. Lab Use Only Received on ice: Y/N | | | | | |
| <i>Haleigh Blume</i> | | | 09/10/2025 | | 14:00 | | <i>Michelle Gonzales</i> | | | 9-10-25 | | 1400 | | | | | | | |
| <i>Michelle Gonzales</i> | | | 9-10-25 | | 1415 | | <i>Marissa Gonzales</i> | | | 9-10-25 | | 1415 | | | | | | | |
| <i>Marissa Gonzales</i> | | | 9-10-25 | | 1815 | | <i>Andrew Musso</i> | | | 9-10-25 | | 1815 | | | | | | | |
| <i>Andrew Musso</i> | | | 9-10-25 | | 2300 | | <i>Carla Mans</i> | | | 9-10-25 | | 2300 | | | | | | | |
| Relinquished by: (Signature) | | | Date | | Time | | Received by: (Signature) | | | Date | | Time | | | | | | | |
| Sample Matrix: S - Soil, Sd - Solid, Sg - Sludge, A - Aqueous, O - Other _____ | | | | | | | | | | | | | | | | | | | |
| Container Type: g - glass, p - poly/plastic, ag - amber glass, v - VOA | | | | | | | | | | | | | | | | | | | |
| Note: Samples are discarded 14 days after results are reported unless other arrangements are made. Hazardous samples will be returned to client or disposed of at the client expense. The report for the analysis of the above samples is applicable only to those samples received by the laboratory with this COC. The liability of the laboratory is limited to the amount paid for on the report. | | | | | | | | | | | | | | | | | | | |

Envirotech Analytical Laboratory

Printed: 9/11/2025 10:15:23AM

Sample Receipt Checklist (SRC)

Instructions: Please take note of any NO checkmarks.

If we receive no response concerning these items within 24 hours of the date of this notice, all the samples will be analyzed as requested.

| | | | | | |
|---------|-------------------------|-----------------|----------------------------|----------------|--------------|
| Client: | Devon Energy - Carlsbad | Date Received: | 09/10/25 23:00 | Work Order ID: | E509105 |
| Phone: | (575) 748-0176 | Date Logged In: | 09/10/25 16:01 | Logged In By: | Caitlin Mars |
| Email: | anna@etechnv.com | Due Date: | 09/12/25 07:00 (1 day TAT) | | |

Chain of Custody (COC)

- 1. Does the sample ID match the COC? Yes
- 2. Does the number of samples per sampling site location match the COC? Yes
- 3. Were samples dropped off by client or carrier? Yes
- 4. Was the COC complete, i.e., signatures, dates/times, requested analyses? Yes
- 5. Were all samples received within holding time? Yes

Carrier: Courier

Note: Analysis, such as pH which should be conducted in the field, i.e, 15 minute hold time, are not included in this discussion.

Comments/Resolution

Sample Turn Around Time (TAT)

- 6. Did the COC indicate standard TAT, or Expedited TAT? Yes

Sample Cooler

- 7. Was a sample cooler received? Yes
- 8. If yes, was cooler received in good condition? Yes
- 9. Was the sample(s) received intact, i.e., not broken? Yes
- 10. Were custody/security seals present? No
- 11. If yes, were custody/security seals intact? NA
- 12. Was the sample received on ice? Yes

Note: Thermal preservation is not required, if samples are received within 15 minutes of sampling

- 13. See COC for individual sample temps. Samples outside of 0°C-6°C will be recorded in comments.

Sample Container

- 14. Are aqueous VOC samples present? No
- 15. Are VOC samples collected in VOA Vials? NA
- 16. Is the head space less than 6-8 mm (pea sized or less)? NA
- 17. Was a trip blank (TB) included for VOC analyses? NA
- 18. Are non-VOC samples collected in the correct containers? Yes
- 19. Is the appropriate volume/weight or number of sample containers collected? Yes

Field Label

- 20. Were field sample labels filled out with the minimum information:
 - Sample ID? Yes
 - Date/Time Collected? Yes
 - Collectors name? Yes

Sample Preservation

- 21. Does the COC or field labels indicate the samples were preserved? No
- 22. Are sample(s) correctly preserved? NA
- 24. Is lab filtration required and/or requested for dissolved metals? No

Multiphase Sample Matrix

- 26. Does the sample have more than one phase, i.e., multiphase? No
- 27. If yes, does the COC specify which phase(s) is to be analyzed? NA

Subcontract Laboratory

- 28. Are samples required to get sent to a subcontract laboratory? No
- 29. Was a subcontract laboratory specified by the client and if so who? NA Subcontract Lab: NA

Client Instruction

Signature of client authorizing changes to the COC or sample disposition.

Date



envirotech Inc.

Report to:
Anna Byers



envirotech

Practical Solutions for a Better Tomorrow

Analytical Report

Devon Energy - Carlsbad

Project Name: Happy Valley Compressor Station

Work Order: E509316

Job Number: 01058-0007

Received: 9/29/2025

Revision: 1

Report Reviewed By:

Walter Hinchman
Laboratory Director
10/2/25

5796 U.S. Hwy 64
Farmington, NM 87401

Phone: (505) 632-1881
Envirotech-inc.com



Envirotech Inc. certifies the test results meet all requirements of TNI unless noted otherwise.
Statement of Data Authenticity: Envirotech Inc, attests the data reported has not been altered in any way.
Partial or incomplete reproduction of this report is prohibited, unless approved by Envirotech Inc.
Envirotech Inc, holds the Utah TNI certification NM00979 for data reported.
Envirotech Inc, holds the Texas TNI certification T104704557 for data reported.

Date Reported: 10/2/25



Anna Byers
333 W Sheridan Avenue
Oklahoma City, OK 73102-5010

Project Name: Happy Valley Compressor Station
Workorder: E509316
Date Received: 9/29/2025 8:00:00AM

Anna Byers,

Thank you for choosing Envirotech, Inc. as your analytical testing laboratory for the sample(s) received on, 9/29/2025 8:00:00AM, under the Project Name: Happy Valley Compressor Station.

The analytical test results summarized in this report with the Project Name: Happy Valley Compressor Station apply to the individual samples collected, identified and submitted bearing the project name on the enclosed chain-of-custody. Subcontracted sample analyses not conducted by Envirotech, Inc., are attached in full as issued by the subcontract laboratory.

Please review the Chain-of-Custody (COC) and Sample Receipt Checklist (SRC) for any issues regarding sample receipt temperature, containers, preservation etc. To best understand your test results, review the entire report summarizing your sample data and the associated quality control batch data.

All reported data in this analytical report were analyzed according to the referenced method(s) and are in compliance with the latest NELAC/TNI standards, unless otherwise noted. Samples or analytical quality control parameters not meeting specific QC criteria are qualified with a data flag. Data flag definitions are located in the Notes and Definitions section of this analytical report.

If you have any questions concerning this report, please feel free to contact Envirotech, Inc.

Respectfully,

Walter Hinchman
Laboratory Director
Office: 505-632-1881
Cell: 775-287-1762
whinchman@envirotech-inc.com

Raina Schwanz
Laboratory Administrator
Office: 505-632-1881
rainaschwanz@envirotech-inc.com

Field Offices:

Southern New Mexico Area

Lynn Jarboe
Laboratory Technical Representative
Office: 505-421-LABS(5227)
Cell: 505-320-4759
ljjarboe@envirotech-inc.com

Michelle Gonzales
Client Representative
Office: 505-421-LABS(5227)
Cell: 505-947-8222
mgonzales@envirotech-inc.com

Envirotech Web Address: www.envirotech-inc.com

Table of Contents

| | |
|---|----|
| Title Page | 1 |
| Cover Page | 2 |
| Table of Contents | 3 |
| Sample Summary | 4 |
| Sample Data | 5 |
| PH01 5' | 5 |
| QC Summary Data | 6 |
| QC - Volatile Organics by EPA 8021B | 6 |
| QC - Nonhalogenated Organics by EPA 8015D - GRO | 7 |
| QC - Nonhalogenated Organics by EPA 8015D - DRO/ORO | 8 |
| QC - Anions by EPA 300.0/9056A | 9 |
| Definitions and Notes | 10 |
| Chain of Custody etc. | 11 |

Sample Summary

| | | |
|--|--|------------------------------------|
| Devon Energy - Carlsbad 333 W Sheridan Avenue Oklahoma City OK, 73102-5010 | Project Name: Happy Valley Compressor Station Project Number: 01058-0007 Project Manager: Anna Byers | Reported: 10/02/25 16:59 |
|--|--|------------------------------------|

| Client Sample ID | Lab Sample ID | Matrix | Sampled | Received | Container |
|------------------|---------------|--------|----------|----------|------------------|
| PH01 5' | E509316-01A | Soil | 09/25/25 | 09/29/25 | Glass Jar, 2 oz. |



Sample Data

| | | |
|--|--|---|
| Devon Energy - Carlsbad 333 W Sheridan Avenue Oklahoma City OK, 73102-5010 | Project Name: Happy Valley Compressor Station Project Number: 01058-0007 Project Manager: Anna Byers | Reported: 10/2/2025 4:59:44PM |
|--|--|---|

PH01 5'
E509316-01

| Analyte | Result | Reporting Limit | Dilution | Prepared | Analyzed | Notes |
|---|--------|-----------------|----------|-------------|----------|----------------|
| Volatile Organics by EPA 8021B | | mg/kg | mg/kg | Analyst: BA | | Batch: 2540010 |
| Benzene | ND | 0.0250 | 1 | 09/29/25 | 09/30/25 | |
| Ethylbenzene | ND | 0.0250 | 1 | 09/29/25 | 09/30/25 | |
| Toluene | ND | 0.0250 | 1 | 09/29/25 | 09/30/25 | |
| o-Xylene | ND | 0.0250 | 1 | 09/29/25 | 09/30/25 | |
| p,m-Xylene | ND | 0.0500 | 1 | 09/29/25 | 09/30/25 | |
| Total Xylenes | ND | 0.0250 | 1 | 09/29/25 | 09/30/25 | |
| <i>Surrogate: 4-Bromochlorobenzene-PID</i> | | 112 % | 70-130 | 09/29/25 | 09/30/25 | |
| Nonhalogenated Organics by EPA 8015D - GRO | | mg/kg | mg/kg | Analyst: BA | | Batch: 2540010 |
| Gasoline Range Organics (C6-C10) | ND | 20.0 | 1 | 09/29/25 | 09/30/25 | |
| <i>Surrogate: 1-Chloro-4-fluorobenzene-FID</i> | | 90.0 % | 70-130 | 09/29/25 | 09/30/25 | |
| Nonhalogenated Organics by EPA 8015D - DRO/ORO | | mg/kg | mg/kg | Analyst: KH | | Batch: 2540036 |
| Diesel Range Organics (C10-C28) | ND | 25.0 | 1 | 09/30/25 | 09/30/25 | |
| Oil Range Organics (C28-C36) | ND | 50.0 | 1 | 09/30/25 | 09/30/25 | |
| <i>Surrogate: n-Nonane</i> | | 95.8 % | 61-141 | 09/30/25 | 09/30/25 | |
| Anions by EPA 300.0/9056A | | mg/kg | mg/kg | Analyst: DT | | Batch: 2540041 |
| Chloride | ND | 20.0 | 1 | 09/30/25 | 10/01/25 | |



QC Summary Data

| | | |
|--|--|---|
| Devon Energy - Carlsbad 333 W Sheridan Avenue Oklahoma City OK, 73102-5010 | Project Name: Happy Valley Compressor Station Project Number: 01058-0007 Project Manager: Anna Byers | Reported: 10/2/2025 4:59:44PM |
|--|--|---|

Volatile Organics by EPA 8021B

Analyst: BA

| Analyte | Result mg/kg | Reporting Limit mg/kg | Spike Level mg/kg | Source Result mg/kg | Rec % | Rec Limits % | RPD % | RPD Limit % | Notes |
|---------|-----------------|-----------------------------|-------------------------|---------------------------|----------|--------------------|----------|-------------------|-------|
|---------|-----------------|-----------------------------|-------------------------|---------------------------|----------|--------------------|----------|-------------------|-------|

Blank (2540010-BLK1)

Prepared: 09/29/25 Analyzed: 09/29/25

| | | | | | | | | | |
|-------------------------------------|------|--------|------|--|-----|--------|--|--|--|
| Benzene | ND | 0.0250 | | | | | | | |
| Ethylbenzene | ND | 0.0250 | | | | | | | |
| Toluene | ND | 0.0250 | | | | | | | |
| o-Xylene | ND | 0.0250 | | | | | | | |
| p,m-Xylene | ND | 0.0500 | | | | | | | |
| Total Xylenes | ND | 0.0250 | | | | | | | |
| Surrogate: 4-Bromochlorobenzene-PID | 8.59 | | 8.00 | | 107 | 70-130 | | | |

LCS (2540010-BS1)

Prepared: 09/29/25 Analyzed: 09/29/25

| | | | | | | | | | |
|-------------------------------------|------|--------|------|--|------|--------|--|--|--|
| Benzene | 4.93 | 0.0250 | 5.00 | | 98.5 | 70-130 | | | |
| Ethylbenzene | 5.01 | 0.0250 | 5.00 | | 100 | 70-130 | | | |
| Toluene | 4.95 | 0.0250 | 5.00 | | 99.0 | 70-130 | | | |
| o-Xylene | 5.07 | 0.0250 | 5.00 | | 101 | 70-130 | | | |
| p,m-Xylene | 10.2 | 0.0500 | 10.0 | | 102 | 70-130 | | | |
| Total Xylenes | 15.2 | 0.0250 | 15.0 | | 102 | 70-130 | | | |
| Surrogate: 4-Bromochlorobenzene-PID | 8.95 | | 8.00 | | 112 | 70-130 | | | |

Matrix Spike (2540010-MS1)

Source: E509311-02

Prepared: 09/29/25 Analyzed: 09/29/25

| | | | | | | | | | |
|-------------------------------------|------|--------|------|----|------|--------|--|--|--|
| Benzene | 4.78 | 0.0250 | 5.00 | ND | 95.6 | 70-130 | | | |
| Ethylbenzene | 4.87 | 0.0250 | 5.00 | ND | 97.4 | 70-130 | | | |
| Toluene | 4.81 | 0.0250 | 5.00 | ND | 96.1 | 70-130 | | | |
| o-Xylene | 4.93 | 0.0250 | 5.00 | ND | 98.6 | 70-130 | | | |
| p,m-Xylene | 9.87 | 0.0500 | 10.0 | ND | 98.7 | 70-130 | | | |
| Total Xylenes | 14.8 | 0.0250 | 15.0 | ND | 98.7 | 70-130 | | | |
| Surrogate: 4-Bromochlorobenzene-PID | 9.02 | | 8.00 | | 113 | 70-130 | | | |

Matrix Spike Dup (2540010-MSD1)

Source: E509311-02

Prepared: 09/29/25 Analyzed: 09/29/25

| | | | | | | | | | |
|-------------------------------------|------|--------|------|----|------|--------|------|----|--|
| Benzene | 4.62 | 0.0250 | 5.00 | ND | 92.4 | 70-130 | 3.45 | 27 | |
| Ethylbenzene | 4.71 | 0.0250 | 5.00 | ND | 94.1 | 70-130 | 3.42 | 26 | |
| Toluene | 4.63 | 0.0250 | 5.00 | ND | 92.7 | 70-130 | 3.64 | 20 | |
| o-Xylene | 4.76 | 0.0250 | 5.00 | ND | 95.3 | 70-130 | 3.40 | 25 | |
| p,m-Xylene | 9.55 | 0.0500 | 10.0 | ND | 95.5 | 70-130 | 3.32 | 23 | |
| Total Xylenes | 14.3 | 0.0250 | 15.0 | ND | 95.4 | 70-130 | 3.34 | 26 | |
| Surrogate: 4-Bromochlorobenzene-PID | 9.03 | | 8.00 | | 113 | 70-130 | | | |



QC Summary Data

| | | |
|--|--|---|
| Devon Energy - Carlsbad 333 W Sheridan Avenue Oklahoma City OK, 73102-5010 | Project Name: Happy Valley Compressor Station Project Number: 01058-0007 Project Manager: Anna Byers | Reported: 10/2/2025 4:59:44PM |
|--|--|---|

Nonhalogenated Organics by EPA 8015D - GRO

Analyst: BA

| Analyte | Result mg/kg | Reporting Limit mg/kg | Spike Level mg/kg | Source Result mg/kg | Rec % | Rec Limits % | RPD % | RPD Limit % | Notes |
|---------|-----------------|-----------------------------|-------------------------|---------------------------|----------|--------------------|----------|-------------------|-------|
|---------|-----------------|-----------------------------|-------------------------|---------------------------|----------|--------------------|----------|-------------------|-------|

Blank (2540010-BLK1)

Prepared: 09/29/25 Analyzed: 09/29/25

| | | | | | | | | | |
|---|------|------|------|--|------|--------|--|--|--|
| Gasoline Range Organics (C6-C10) | ND | 20.0 | | | | | | | |
| Surrogate: 1-Chloro-4-fluorobenzene-FID | 7.28 | | 8.00 | | 91.0 | 70-130 | | | |

LCS (2540010-BS2)

Prepared: 09/29/25 Analyzed: 09/29/25

| | | | | | | | | | |
|---|------|------|------|--|------|--------|--|--|--|
| Gasoline Range Organics (C6-C10) | 52.6 | 20.0 | 50.0 | | 105 | 70-130 | | | |
| Surrogate: 1-Chloro-4-fluorobenzene-FID | 7.28 | | 8.00 | | 91.1 | 70-130 | | | |

Matrix Spike (2540010-MS2)

Source: E509311-02

Prepared: 09/29/25 Analyzed: 09/29/25

| | | | | | | | | | |
|---|------|------|------|----|------|--------|--|--|--|
| Gasoline Range Organics (C6-C10) | 53.5 | 20.0 | 50.0 | ND | 107 | 70-130 | | | |
| Surrogate: 1-Chloro-4-fluorobenzene-FID | 7.20 | | 8.00 | | 89.9 | 70-130 | | | |

Matrix Spike Dup (2540010-MSD2)

Source: E509311-02

Prepared: 09/29/25 Analyzed: 09/29/25

| | | | | | | | | | |
|---|------|------|------|----|------|--------|------|----|--|
| Gasoline Range Organics (C6-C10) | 50.7 | 20.0 | 50.0 | ND | 101 | 70-130 | 5.28 | 20 | |
| Surrogate: 1-Chloro-4-fluorobenzene-FID | 7.28 | | 8.00 | | 91.0 | 70-130 | | | |



QC Summary Data

| | | |
|--|--|---|
| Devon Energy - Carlsbad 333 W Sheridan Avenue Oklahoma City OK, 73102-5010 | Project Name: Happy Valley Compressor Station Project Number: 01058-0007 Project Manager: Anna Byers | Reported: 10/2/2025 4:59:44PM |
|--|--|---|

Nonhalogenated Organics by EPA 8015D - DRO/ORO

Analyst: KH

| Analyte | Result mg/kg | Reporting Limit mg/kg | Spike Level mg/kg | Source Result mg/kg | Rec % | Rec Limits % | RPD % | RPD Limit % | Notes |
|---------|-----------------|-----------------------------|-------------------------|---------------------------|----------|--------------------|----------|-------------------|-------|
|---------|-----------------|-----------------------------|-------------------------|---------------------------|----------|--------------------|----------|-------------------|-------|

Blank (2540036-BLK1)

Prepared: 09/30/25 Analyzed: 09/30/25

| | | | | | | | | | |
|---------------------------------|------|------|------|--|------|--------|--|--|--|
| Diesel Range Organics (C10-C28) | ND | 25.0 | | | | | | | |
| Oil Range Organics (C28-C36) | ND | 50.0 | | | | | | | |
| Surrogate: <i>n</i> -Nonane | 46.8 | | 50.0 | | 93.6 | 61-141 | | | |

LCS (2540036-BS1)

Prepared: 09/30/25 Analyzed: 09/30/25

| | | | | | | | | | |
|---------------------------------|------|------|------|--|------|--------|--|--|--|
| Diesel Range Organics (C10-C28) | 254 | 25.0 | 250 | | 102 | 66-144 | | | |
| Surrogate: <i>n</i> -Nonane | 46.7 | | 50.0 | | 93.5 | 61-141 | | | |

Matrix Spike (2540036-MS1)

Source: E509318-03

Prepared: 09/30/25 Analyzed: 09/30/25

| | | | | | | | | | |
|---------------------------------|------|------|------|-----|-----|--------|--|--|--|
| Diesel Range Organics (C10-C28) | 1370 | 25.0 | 250 | 985 | 152 | 56-156 | | | |
| Surrogate: <i>n</i> -Nonane | 53.9 | | 50.0 | | 108 | 61-141 | | | |

Matrix Spike Dup (2540036-MSD1)

Source: E509318-03

Prepared: 09/30/25 Analyzed: 09/30/25

| | | | | | | | | | |
|---------------------------------|------|------|------|-----|------|--------|------|----|--|
| Diesel Range Organics (C10-C28) | 1130 | 25.0 | 250 | 985 | 56.6 | 56-156 | 19.1 | 20 | |
| Surrogate: <i>n</i> -Nonane | 51.6 | | 50.0 | | 103 | 61-141 | | | |



QC Summary Data

| | | |
|--|--|---|
| Devon Energy - Carlsbad 333 W Sheridan Avenue Oklahoma City OK, 73102-5010 | Project Name: Happy Valley Compressor Station Project Number: 01058-0007 Project Manager: Anna Byers | Reported: 10/2/2025 4:59:44PM |
|--|--|---|

Anions by EPA 300.0/9056A

Analyst: DT

| Analyte | Result mg/kg | Reporting Limit mg/kg | Spike Level mg/kg | Source Result mg/kg | Rec % | Rec Limits % | RPD % | RPD Limit % | Notes |
|---------|-----------------|-----------------------------|-------------------------|---------------------------|----------|--------------------|----------|-------------------|-------|
|---------|-----------------|-----------------------------|-------------------------|---------------------------|----------|--------------------|----------|-------------------|-------|

Blank (2540041-BLK1)

Prepared: 09/30/25 Analyzed: 10/01/25

| | | | | | | | | | |
|----------|----|------|--|--|--|--|--|--|--|
| Chloride | ND | 20.0 | | | | | | | |
|----------|----|------|--|--|--|--|--|--|--|

LCS (2540041-BS1)

Prepared: 09/30/25 Analyzed: 10/01/25

| | | | | | | | | | |
|----------|-----|------|-----|--|-----|--------|--|--|--|
| Chloride | 251 | 20.0 | 250 | | 101 | 90-110 | | | |
|----------|-----|------|-----|--|-----|--------|--|--|--|

Matrix Spike (2540041-MS1)

Source: E509319-03

Prepared: 09/30/25 Analyzed: 10/01/25

| | | | | | | | | | |
|----------|-----|------|-----|-----|-----|--------|--|--|--|
| Chloride | 496 | 20.0 | 250 | 223 | 109 | 80-120 | | | |
|----------|-----|------|-----|-----|-----|--------|--|--|--|

Matrix Spike Dup (2540041-MSD1)

Source: E509319-03

Prepared: 09/30/25 Analyzed: 10/01/25

| | | | | | | | | | |
|----------|-----|------|-----|-----|-----|--------|-------|----|--|
| Chloride | 496 | 20.0 | 250 | 223 | 109 | 80-120 | 0.113 | 20 | |
|----------|-----|------|-----|-----|-----|--------|-------|----|--|

QC Summary Report Comment:

Calculations are based off of the raw (non-rounded) data. However, for reporting purposes all QC data is rounded to three significant figures. Therefore, hand calculated values may differ slightly.



Definitions and Notes

| | | |
|--|--|------------------------------------|
| Devon Energy - Carlsbad 333 W Sheridan Avenue Oklahoma City OK, 73102-5010 | Project Name: Happy Valley Compressor Station Project Number: 01058-0007 Project Manager: Anna Byers | Reported: 10/02/25 16:59 |
|--|--|------------------------------------|

ND Analyte NOT DETECTED at or above the reporting limit

NR Not Reported

RPD Relative Percent Difference

DNI Did Not Ignite

DNR Did not react with the addition of acid or base.

Note (1): Methods marked with ** are non-accredited methods.

Note (2): Soil data is reported on an "as received" weight basis, unless reported otherwise.



| Client Information | | | | Invoice Information | | | | Lab Use Only | | | | TAT | | | | State | | | | | |
|---|--------------|--------|-------------------|--|-------|-------------|-----------------|---|--------------|---------------------|----------------|----------------|---------------|------------|------------|---|-----|------|----|---|--|
| Client: Devon Energy Production Company, LP | | | | Company: Devon Energy Production Company, LP | | | | Lab WO# | | Job Number | | 1D | 2D | 3D | Std | NM | CO | UT | TX | | |
| Project: Happy Valley Compressor Station | | | | Address: 5315 Buena Vista Dr. | | | | E509316 | | 01050007 | | x | | | X | x | | | | | |
| Project Manager: Anna Byers | | | | City, State, Zip: Carlsbad, NM, 88220 | | | | | | | | | | | | | | | | | |
| Address: 13000 W County Rd 100 | | | | Phone: 575-885-7502 | | | | | | | | | | | | | | | | | |
| City, State, Zip: Odessa, TX, 79765 | | | | Email: jim.raley@dnv.com | | | | | | | | | | | | | | | | | |
| Phone: 432-305-6415 | | | | Miscellaneous: WO: 9005003956; PN: 22712 | | | | | | | | | | | | | | | | | |
| Email: NMTXGeoGroup@etechnv.com | | | | IN: nAPP2520425249 | | | | | | | | | | | | | | | | | |
| Sample Information | | | | | | | | | | Analysis and Method | | | | | | EPA Program | | | | | |
| Time Sampled | Date Sampled | Matrix | No. of Containers | Sample ID | Depth | Lab Number | DRO/DRO by 8015 | GRO/DRO by 8015 | BTEX by 8021 | VOC by 8260 | Chloride 300.0 | TCEQ 1005 - TX | RCRA 8 Metals | BGDOC - NM | BGDOC - TX | SDWA | CWA | RCRA | | | |
| 9:00 | 9/25/2025 | S | 1 | PH01 | 5' | 1 | | | | | | | | X | | | | | | | |
| <i>09/26/2025</i> | | | | | | | | | | | | | | | | Compliance | | Y | or | N | |
| | | | | | | | | | | | | | | | | PWSID # | | | | | |
| | | | | | | | | | | | | | | | | Sample Temp | 3.8 | | | | |
| | | | | | | | | | | | | | | | | Remarks | | | | | |
| Additional Instructions: | | | | | | | | | | | | | | | | | | | | | |
| I, (field sampler), attest to the validity and authenticity of this sample. I am aware that tampering with or intentionally mislabeling the sample location, date or time of collection is considered fraud and may be grounds for legal action. | | | | | | | | | | | | | | | | | | | | | |
| Sampled by: Haleigh Blume | | | | | | | | | | | | | | | | | | | | | |
| Relinquished by: (Signature) <i>[Signature]</i> | | | | Date: 09/26/25 | | Time: 08:00 | | Received by: (Signature) <i>Michelle Gonzales</i> | | | | Date: 9-26-25 | | Time: 0800 | | Samples requiring thermal preservation must be received on ice the day they are sampled or received packed on ice at a temp above 0 but less than 6°C on subsequent days. | | | | | |
| Relinquished by: (Signature) <i>Michelle Gonzales</i> | | | | Date: 9-26-25 | | Time: 1600 | | Received by: (Signature) <i>Marissa Gonzales</i> | | | | Date: 9-26-25 | | Time: 1600 | | | | | | | |
| Relinquished by: (Signature) <i>Marissa Gonzales</i> | | | | Date: 9-26-25 | | Time: 2400 | | Received by: (Signature) <i>Carla Ma</i> | | | | Date: 9-29-25 | | Time: 800 | | | | | | | |
| Relinquished by: (Signature) | | | | Date: | | Time: | | Received by: (Signature) | | | | Date: | | Time: | | | | | | | |
| Relinquished by: (Signature) | | | | Date: | | Time: | | Received by: (Signature) | | | | Date: | | Time: | | | | | | | |
| Sample Matrix: S - Soil, Sd - Solid, Sg - Sludge, A - Aqueous, O - Other | | | | | | | | | | | | | | | | Container Type: g - glass, p - poly/plastic, ag - amber glass, v - VOA | | | | | |
| Note: Samples are discarded 14 days after results are reported unless other arrangements are made. Hazardous samples will be returned to client or disposed of at the client expense. The report for the analysis of the above samples is applicable only to those samples received by the laboratory with this COC. The liability of the laboratory is limited to the amount paid for on the report. | | | | | | | | | | | | | | | | | | | | | |

Envirotech Analytical Laboratory

Printed: 9/29/2025 9:33:55AM

Sample Receipt Checklist (SRC)

Instructions: Please take note of any NO checkmarks.

If we receive no response concerning these items within 24 hours of the date of this notice, all the samples will be analyzed as requested.

| | | | | | |
|---------|-------------------------|-----------------|----------------------------|----------------|--------------|
| Client: | Devon Energy - Carlsbad | Date Received: | 09/29/25 08:00 | Work Order ID: | E509316 |
| Phone: | (575) 748-0176 | Date Logged In: | 09/26/25 16:32 | Logged In By: | Caitlin Mars |
| Email: | anna@etechnv.com | Due Date: | 10/03/25 17:00 (4 day TAT) | | |

Chain of Custody (COC)

- 1. Does the sample ID match the COC? Yes
- 2. Does the number of samples per sampling site location match the COC? Yes
- 3. Were samples dropped off by client or carrier? Yes
- 4. Was the COC complete, i.e., signatures, dates/times, requested analyses? Yes
- 5. Were all samples received within holding time? Yes

Carrier: Courier

Note: Analysis, such as pH which should be conducted in the field, i.e, 15 minute hold time, are not included in this discussion.

Comments/Resolution

Sample Turn Around Time (TAT)

- 6. Did the COC indicate standard TAT, or Expedited TAT? Yes

Sample Cooler

- 7. Was a sample cooler received? Yes
- 8. If yes, was cooler received in good condition? Yes
- 9. Was the sample(s) received intact, i.e., not broken? Yes
- 10. Were custody/security seals present? No
- 11. If yes, were custody/security seals intact? NA
- 12. Was the sample received on ice? Yes

Note: Thermal preservation is not required, if samples are received within 15 minutes of sampling

- 13. See COC for individual sample temps. Samples outside of 0°C-6°C will be recorded in comments.

Sample Container

- 14. Are aqueous VOC samples present? No
- 15. Are VOC samples collected in VOA Vials? NA
- 16. Is the head space less than 6-8 mm (pea sized or less)? NA
- 17. Was a trip blank (TB) included for VOC analyses? NA
- 18. Are non-VOC samples collected in the correct containers? Yes
- 19. Is the appropriate volume/weight or number of sample containers collected? Yes

Field Label

- 20. Were field sample labels filled out with the minimum information:
 - Sample ID? Yes
 - Date/Time Collected? Yes
 - Collectors name? Yes

Sample Preservation

- 21. Does the COC or field labels indicate the samples were preserved? No
- 22. Are sample(s) correctly preserved? NA
- 24. Is lab filtration required and/or requested for dissolved metals? No

Multiphase Sample Matrix

- 26. Does the sample have more than one phase, i.e., multiphase? No
- 27. If yes, does the COC specify which phase(s) is to be analyzed? NA

Subcontract Laboratory

- 28. Are samples required to get sent to a subcontract laboratory? No
- 29. Was a subcontract laboratory specified by the client and if so who? NA Subcontract Lab: NA

Client Instruction

Signature of client authorizing changes to the COC or sample disposition.

Date



envirotech Inc.

Report to:
Anna Byers



envirotech

Practical Solutions for a Better Tomorrow

Analytical Report

Devon Energy - Carlsbad

Project Name: Happy Valley Compressor Station

Work Order: E509106

Job Number: 01058-0007

Received: 9/10/2025

Revision: 1

Report Reviewed By:

Walter Hinchman
Laboratory Director
9/12/25

5796 U.S. Hwy 64
Farmington, NM 87401

Phone: (505) 632-1881
Envirotech-inc.com



Envirotech Inc. certifies the test results meet all requirements of TNI unless noted otherwise.
Statement of Data Authenticity: Envirotech Inc, attests the data reported has not been altered in any way.
Partial or incomplete reproduction of this report is prohibited, unless approved by Envirotech Inc.
Envirotech Inc, holds the Utah TNI certification NM00979 for data reported.
Envirotech Inc, holds the Texas TNI certification T104704557 for data reported.



Date Reported: 9/12/25

Anna Byers
6488 7 Rivers Hwy
Artesia, NM 88210

Project Name: Happy Valley Compressor Station
Workorder: E509106
Date Received: 9/10/2025 11:00:41PM

Anna Byers,

Thank you for choosing Envirotech, Inc. as your analytical testing laboratory for the sample(s) received on, 9/10/2025 11:00:41PM, under the Project Name: Happy Valley Compressor Station.

The analytical test results summarized in this report with the Project Name: Happy Valley Compressor Station apply to the individual samples collected, identified and submitted bearing the project name on the enclosed chain-of-custody. Subcontracted sample analyses not conducted by Envirotech, Inc., are attached in full as issued by the subcontract laboratory.

Please review the Chain-of-Custody (COC) and Sample Receipt Checklist (SRC) for any issues regarding sample receipt temperature, containers, preservation etc. To best understand your test results, review the entire report summarizing your sample data and the associated quality control batch data.

All reported data in this analytical report were analyzed according to the referenced method(s) and are in compliance with the latest NELAC/TNI standards, unless otherwise noted. Samples or analytical quality control parameters not meeting specific QC criteria are qualified with a data flag. Data flag definitions are located in the Notes and Definitions section of this analytical report.

If you have any questions concerning this report, please feel free to contact Envirotech, Inc.

Respectfully,

Walter Hinchman
Laboratory Director
Office: 505-632-1881
Cell: 775-287-1762
whinchman@envirotech-inc.com

Raina Schwanz
Laboratory Administrator
Office: 505-632-1881
rainaschwanz@envirotech-inc.com

Field Offices:

Southern New Mexico Area

Lynn Jarboe
Laboratory Technical Representative
Office: 505-421-LABS(5227)
Cell: 505-320-4759
ljjarboe@envirotech-inc.com

Michelle Gonzales
Client Representative
Office: 505-421-LABS(5227)
Cell: 505-947-8222
mgonzales@envirotech-inc.com

Envirotech Web Address: www.envirotech-inc.com

Table of Contents

| | |
|-------------------|----|
| Title Page | 1 |
| Cover Page | 2 |
| Table of Contents | 3 |
| Sample Summary | 5 |
| Sample Data | 6 |
| PH06 0.5' | 6 |
| PH06 1' | 7 |
| PH06 2' | 8 |
| PH06 3' | 9 |
| PH06 4' | 10 |
| PH07 0.5' | 11 |
| PH07 1' | 12 |
| PH07 2' | 13 |
| PH07 3' | 14 |
| PH08 0.5' | 15 |
| PH08 1' | 16 |
| PH08 2' | 17 |
| PH08 3' | 18 |
| PH08 4' | 19 |
| PH09 0.5' | 20 |
| PH09 1' | 21 |
| PH09 2' | 22 |
| PH09 3' | 23 |
| PH09 4' | 24 |
| PH10 0.5' | 25 |

Table of Contents (continued)

| | |
|---|----|
| PH10 1' | 26 |
| PH10 2' | 27 |
| PH10 3' | 28 |
| PH10 4' | 29 |
| QC Summary Data | 30 |
| QC - Volatile Organics by EPA 8021B | 30 |
| QC - Nonhalogenated Organics by EPA 8015D - GRO | 32 |
| QC - Nonhalogenated Organics by EPA 8015D - DRO/ORO | 34 |
| QC - Anions by EPA 300.0/9056A | 36 |
| Definitions and Notes | 38 |
| Chain of Custody etc. | 39 |

Sample Summary

Devon Energy - Carlsbad
6488 7 Rivers Hwy
Artesia NM, 88210

Project Name: Happy Valley Compressor Station
Project Number: 01058-0007
Project Manager: Anna Byers

Reported:
09/12/25 14:15

| Client Sample ID | Lab Sample ID | Matrix | Sampled | Received | Container |
|------------------|---------------|--------|----------|----------|------------------|
| PH06 0.5' | E509106-01A | Soil | 09/10/25 | 09/10/25 | Glass Jar, 2 oz. |
| PH06 1' | E509106-02A | Soil | 09/10/25 | 09/10/25 | Glass Jar, 2 oz. |
| PH06 2' | E509106-03A | Soil | 09/10/25 | 09/10/25 | Glass Jar, 2 oz. |
| PH06 3' | E509106-04A | Soil | 09/10/25 | 09/10/25 | Glass Jar, 2 oz. |
| PH06 4' | E509106-05A | Soil | 09/10/25 | 09/10/25 | Glass Jar, 2 oz. |
| PH07 0.5' | E509106-06A | Soil | 09/10/25 | 09/10/25 | Glass Jar, 2 oz. |
| PH07 1' | E509106-07A | Soil | 09/10/25 | 09/10/25 | Glass Jar, 2 oz. |
| PH07 2' | E509106-08A | Soil | 09/10/25 | 09/10/25 | Glass Jar, 2 oz. |
| PH07 3' | E509106-09A | Soil | 09/10/25 | 09/10/25 | Glass Jar, 2 oz. |
| PH08 0.5' | E509106-10A | Soil | 09/10/25 | 09/10/25 | Glass Jar, 2 oz. |
| PH08 1' | E509106-11A | Soil | 09/10/25 | 09/10/25 | Glass Jar, 2 oz. |
| PH08 2' | E509106-12A | Soil | 09/10/25 | 09/10/25 | Glass Jar, 2 oz. |
| PH08 3' | E509106-13A | Soil | 09/10/25 | 09/10/25 | Glass Jar, 2 oz. |
| PH08 4' | E509106-14A | Soil | 09/10/25 | 09/10/25 | Glass Jar, 2 oz. |
| PH09 0.5' | E509106-15A | Soil | 09/10/25 | 09/10/25 | Glass Jar, 2 oz. |
| PH09 1' | E509106-16A | Soil | 09/10/25 | 09/10/25 | Glass Jar, 2 oz. |
| PH09 2' | E509106-17A | Soil | 09/10/25 | 09/10/25 | Glass Jar, 2 oz. |
| PH09 3' | E509106-18A | Soil | 09/10/25 | 09/10/25 | Glass Jar, 2 oz. |
| PH09 4' | E509106-19A | Soil | 09/10/25 | 09/10/25 | Glass Jar, 2 oz. |
| PH10 0.5' | E509106-20A | Soil | 09/10/25 | 09/10/25 | Glass Jar, 2 oz. |
| PH10 1' | E509106-21A | Soil | 09/10/25 | 09/10/25 | Glass Jar, 2 oz. |
| PH10 2' | E509106-22A | Soil | 09/10/25 | 09/10/25 | Glass Jar, 2 oz. |
| PH10 3' | E509106-23A | Soil | 09/10/25 | 09/10/25 | Glass Jar, 2 oz. |
| PH10 4' | E509106-24A | Soil | 09/10/25 | 09/10/25 | Glass Jar, 2 oz. |



Sample Data

| | | |
|---|--|---|
| Devon Energy - Carlsbad 6488 7 Rivers Hwy Artesia NM, 88210 | Project Name: Happy Valley Compressor Station Project Number: 01058-0007 Project Manager: Anna Byers | Reported: 9/12/2025 2:15:07PM |
|---|--|---|

PH06 0.5'
E509106-01

| Analyte | Result | Reporting Limit | Dilution | Prepared | Analyzed | Notes |
|---|--------|-----------------|----------|-------------|----------|----------------|
| Volatile Organics by EPA 8021B | | | | | | |
| | mg/kg | mg/kg | | Analyst: SL | | Batch: 2537103 |
| Benzene | ND | 0.0250 | 1 | 09/10/25 | 09/11/25 | |
| Ethylbenzene | ND | 0.0250 | 1 | 09/10/25 | 09/11/25 | |
| Toluene | ND | 0.0250 | 1 | 09/10/25 | 09/11/25 | |
| o-Xylene | ND | 0.0250 | 1 | 09/10/25 | 09/11/25 | |
| p,m-Xylene | ND | 0.0500 | 1 | 09/10/25 | 09/11/25 | |
| Total Xylenes | ND | 0.0250 | 1 | 09/10/25 | 09/11/25 | |
| <i>Surrogate: 4-Bromochlorobenzene-PID</i> | | | | | | |
| | | 93.6 % | 70-130 | 09/10/25 | 09/11/25 | |
| Nonhalogenated Organics by EPA 8015D - GRO | | | | | | |
| | mg/kg | mg/kg | | Analyst: SL | | Batch: 2537103 |
| Gasoline Range Organics (C6-C10) | ND | 20.0 | 1 | 09/10/25 | 09/11/25 | |
| <i>Surrogate: 1-Chloro-4-fluorobenzene-FID</i> | | | | | | |
| | | 112 % | 70-130 | 09/10/25 | 09/11/25 | |
| Nonhalogenated Organics by EPA 8015D - DRO/ORO | | | | | | |
| | mg/kg | mg/kg | | Analyst: NV | | Batch: 2537107 |
| Diesel Range Organics (C10-C28) | ND | 25.0 | 1 | 09/11/25 | 09/11/25 | |
| Oil Range Organics (C28-C36) | ND | 50.0 | 1 | 09/11/25 | 09/11/25 | |
| <i>Surrogate: n-Nonane</i> | | | | | | |
| | | 91.2 % | 61-141 | 09/11/25 | 09/11/25 | |
| Anions by EPA 300.0/9056A | | | | | | |
| | mg/kg | mg/kg | | Analyst: IY | | Batch: 2537114 |
| Chloride | ND | 20.0 | 1 | 09/11/25 | 09/11/25 | |



Sample Data

| | | |
|---|--|---|
| Devon Energy - Carlsbad 6488 7 Rivers Hwy Artesia NM, 88210 | Project Name: Happy Valley Compressor Station Project Number: 01058-0007 Project Manager: Anna Byers | Reported: 9/12/2025 2:15:07PM |
|---|--|---|

PH06 1'

E509106-02

| Analyte | Result | Reporting Limit | Dilution | Prepared | Analyzed | Notes |
|---|--------|-----------------|----------|-------------|----------|----------------|
| Volatile Organics by EPA 8021B | mg/kg | mg/kg | | Analyst: SL | | Batch: 2537103 |
| Benzene | ND | 0.0250 | 1 | 09/10/25 | 09/11/25 | |
| Ethylbenzene | ND | 0.0250 | 1 | 09/10/25 | 09/11/25 | |
| Toluene | ND | 0.0250 | 1 | 09/10/25 | 09/11/25 | |
| o-Xylene | ND | 0.0250 | 1 | 09/10/25 | 09/11/25 | |
| p,m-Xylene | ND | 0.0500 | 1 | 09/10/25 | 09/11/25 | |
| Total Xylenes | ND | 0.0250 | 1 | 09/10/25 | 09/11/25 | |
| <i>Surrogate: 4-Bromochlorobenzene-PID</i> | | 95.8 % | 70-130 | 09/10/25 | 09/11/25 | |
| Nonhalogenated Organics by EPA 8015D - GRO | mg/kg | mg/kg | | Analyst: SL | | Batch: 2537103 |
| Gasoline Range Organics (C6-C10) | ND | 20.0 | 1 | 09/10/25 | 09/11/25 | |
| <i>Surrogate: 1-Chloro-4-fluorobenzene-FID</i> | | 106 % | 70-130 | 09/10/25 | 09/11/25 | |
| Nonhalogenated Organics by EPA 8015D - DRO/ORO | mg/kg | mg/kg | | Analyst: NV | | Batch: 2537107 |
| Diesel Range Organics (C10-C28) | ND | 25.0 | 1 | 09/11/25 | 09/11/25 | |
| Oil Range Organics (C28-C36) | ND | 50.0 | 1 | 09/11/25 | 09/11/25 | |
| <i>Surrogate: n-Nonane</i> | | 88.5 % | 61-141 | 09/11/25 | 09/11/25 | |
| Anions by EPA 300.0/9056A | mg/kg | mg/kg | | Analyst: IY | | Batch: 2537114 |
| Chloride | ND | 20.0 | 1 | 09/11/25 | 09/11/25 | |



Sample Data

| | | |
|---|--|---|
| Devon Energy - Carlsbad 6488 7 Rivers Hwy Artesia NM, 88210 | Project Name: Happy Valley Compressor Station Project Number: 01058-0007 Project Manager: Anna Byers | Reported: 9/12/2025 2:15:07PM |
|---|--|---|

PH06 2'

E509106-03

| Analyte | Result | Reporting Limit | Dilution | Prepared | Analyzed | Notes |
|---|--------|-----------------|----------|-------------|----------|----------------|
| Volatile Organics by EPA 8021B | mg/kg | mg/kg | | Analyst: SL | | Batch: 2537103 |
| Benzene | ND | 0.0250 | 1 | 09/10/25 | 09/11/25 | |
| Ethylbenzene | ND | 0.0250 | 1 | 09/10/25 | 09/11/25 | |
| Toluene | ND | 0.0250 | 1 | 09/10/25 | 09/11/25 | |
| o-Xylene | ND | 0.0250 | 1 | 09/10/25 | 09/11/25 | |
| p,m-Xylene | ND | 0.0500 | 1 | 09/10/25 | 09/11/25 | |
| Total Xylenes | ND | 0.0250 | 1 | 09/10/25 | 09/11/25 | |
| <i>Surrogate: 4-Bromochlorobenzene-PID</i> | | 92.3 % | 70-130 | 09/10/25 | 09/11/25 | |
| Nonhalogenated Organics by EPA 8015D - GRO | mg/kg | mg/kg | | Analyst: SL | | Batch: 2537103 |
| Gasoline Range Organics (C6-C10) | ND | 20.0 | 1 | 09/10/25 | 09/11/25 | |
| <i>Surrogate: 1-Chloro-4-fluorobenzene-FID</i> | | 108 % | 70-130 | 09/10/25 | 09/11/25 | |
| Nonhalogenated Organics by EPA 8015D - DRO/ORO | mg/kg | mg/kg | | Analyst: NV | | Batch: 2537107 |
| Diesel Range Organics (C10-C28) | ND | 25.0 | 1 | 09/11/25 | 09/11/25 | |
| Oil Range Organics (C28-C36) | ND | 50.0 | 1 | 09/11/25 | 09/11/25 | |
| <i>Surrogate: n-Nonane</i> | | 87.8 % | 61-141 | 09/11/25 | 09/11/25 | |
| Anions by EPA 300.0/9056A | mg/kg | mg/kg | | Analyst: IY | | Batch: 2537114 |
| Chloride | ND | 20.0 | 1 | 09/11/25 | 09/11/25 | |



Sample Data

| | | |
|---|--|---|
| Devon Energy - Carlsbad 6488 7 Rivers Hwy Artesia NM, 88210 | Project Name: Happy Valley Compressor Station Project Number: 01058-0007 Project Manager: Anna Byers | Reported: 9/12/2025 2:15:07PM |
|---|--|---|

PH06 3'

E509106-04

| Analyte | Result | Reporting Limit | Dilution | Prepared | Analyzed | Notes |
|---|--------|-----------------|----------|-------------|----------|----------------|
| Volatile Organics by EPA 8021B | | | | | | |
| | mg/kg | mg/kg | | Analyst: SL | | Batch: 2537103 |
| Benzene | ND | 0.0250 | 1 | 09/10/25 | 09/11/25 | |
| Ethylbenzene | ND | 0.0250 | 1 | 09/10/25 | 09/11/25 | |
| Toluene | ND | 0.0250 | 1 | 09/10/25 | 09/11/25 | |
| o-Xylene | ND | 0.0250 | 1 | 09/10/25 | 09/11/25 | |
| p,m-Xylene | ND | 0.0500 | 1 | 09/10/25 | 09/11/25 | |
| Total Xylenes | ND | 0.0250 | 1 | 09/10/25 | 09/11/25 | |
| <i>Surrogate: 4-Bromochlorobenzene-PID</i> | | | | | | |
| | | 93.8 % | 70-130 | 09/10/25 | 09/11/25 | |
| Nonhalogenated Organics by EPA 8015D - GRO | | | | | | |
| | mg/kg | mg/kg | | Analyst: SL | | Batch: 2537103 |
| Gasoline Range Organics (C6-C10) | ND | 20.0 | 1 | 09/10/25 | 09/11/25 | |
| <i>Surrogate: 1-Chloro-4-fluorobenzene-FID</i> | | | | | | |
| | | 108 % | 70-130 | 09/10/25 | 09/11/25 | |
| Nonhalogenated Organics by EPA 8015D - DRO/ORO | | | | | | |
| | mg/kg | mg/kg | | Analyst: NV | | Batch: 2537107 |
| Diesel Range Organics (C10-C28) | ND | 25.0 | 1 | 09/11/25 | 09/11/25 | |
| Oil Range Organics (C28-C36) | ND | 50.0 | 1 | 09/11/25 | 09/11/25 | |
| <i>Surrogate: n-Nonane</i> | | | | | | |
| | | 83.6 % | 61-141 | 09/11/25 | 09/11/25 | |
| Anions by EPA 300.0/9056A | | | | | | |
| | mg/kg | mg/kg | | Analyst: IY | | Batch: 2537114 |
| Chloride | ND | 20.0 | 1 | 09/11/25 | 09/11/25 | |



Sample Data

| | | |
|---|--|---|
| Devon Energy - Carlsbad 6488 7 Rivers Hwy Artesia NM, 88210 | Project Name: Happy Valley Compressor Station Project Number: 01058-0007 Project Manager: Anna Byers | Reported: 9/12/2025 2:15:07PM |
|---|--|---|

PH06 4'

E509106-05

| Analyte | Result | Reporting Limit | Dilution | Prepared | Analyzed | Notes |
|---|--------|-----------------|----------|-------------|----------|----------------|
| Volatile Organics by EPA 8021B | mg/kg | mg/kg | | Analyst: SL | | Batch: 2537103 |
| Benzene | ND | 0.0250 | 1 | 09/10/25 | 09/11/25 | |
| Ethylbenzene | ND | 0.0250 | 1 | 09/10/25 | 09/11/25 | |
| Toluene | ND | 0.0250 | 1 | 09/10/25 | 09/11/25 | |
| o-Xylene | ND | 0.0250 | 1 | 09/10/25 | 09/11/25 | |
| p,m-Xylene | ND | 0.0500 | 1 | 09/10/25 | 09/11/25 | |
| Total Xylenes | ND | 0.0250 | 1 | 09/10/25 | 09/11/25 | |
| <i>Surrogate: 4-Bromochlorobenzene-PID</i> | | 92.7 % | 70-130 | 09/10/25 | 09/11/25 | |
| Nonhalogenated Organics by EPA 8015D - GRO | mg/kg | mg/kg | | Analyst: SL | | Batch: 2537103 |
| Gasoline Range Organics (C6-C10) | ND | 20.0 | 1 | 09/10/25 | 09/11/25 | |
| <i>Surrogate: 1-Chloro-4-fluorobenzene-FID</i> | | 109 % | 70-130 | 09/10/25 | 09/11/25 | |
| Nonhalogenated Organics by EPA 8015D - DRO/ORO | mg/kg | mg/kg | | Analyst: NV | | Batch: 2537107 |
| Diesel Range Organics (C10-C28) | ND | 25.0 | 1 | 09/11/25 | 09/11/25 | |
| Oil Range Organics (C28-C36) | ND | 50.0 | 1 | 09/11/25 | 09/11/25 | |
| <i>Surrogate: n-Nonane</i> | | 90.1 % | 61-141 | 09/11/25 | 09/11/25 | |
| Anions by EPA 300.0/9056A | mg/kg | mg/kg | | Analyst: IY | | Batch: 2537114 |
| Chloride | 52.9 | 20.0 | 1 | 09/11/25 | 09/11/25 | |



Sample Data

| | | |
|---|--|---|
| Devon Energy - Carlsbad 6488 7 Rivers Hwy Artesia NM, 88210 | Project Name: Happy Valley Compressor Station Project Number: 01058-0007 Project Manager: Anna Byers | Reported: 9/12/2025 2:15:07PM |
|---|--|---|

PH07 0.5'

E509106-06

| Analyte | Result | Reporting Limit | Dilution | Prepared | Analyzed | Notes |
|---|--------|-----------------|----------|-------------|----------|----------------|
| Volatile Organics by EPA 8021B | mg/kg | mg/kg | | Analyst: SL | | Batch: 2537103 |
| Benzene | ND | 0.0250 | 1 | 09/10/25 | 09/11/25 | |
| Ethylbenzene | ND | 0.0250 | 1 | 09/10/25 | 09/11/25 | |
| Toluene | ND | 0.0250 | 1 | 09/10/25 | 09/11/25 | |
| o-Xylene | ND | 0.0250 | 1 | 09/10/25 | 09/11/25 | |
| p,m-Xylene | ND | 0.0500 | 1 | 09/10/25 | 09/11/25 | |
| Total Xylenes | ND | 0.0250 | 1 | 09/10/25 | 09/11/25 | |
| <i>Surrogate: 4-Bromochlorobenzene-PID</i> | | 94.2 % | 70-130 | 09/10/25 | 09/11/25 | |
| Nonhalogenated Organics by EPA 8015D - GRO | mg/kg | mg/kg | | Analyst: SL | | Batch: 2537103 |
| Gasoline Range Organics (C6-C10) | ND | 20.0 | 1 | 09/10/25 | 09/11/25 | |
| <i>Surrogate: 1-Chloro-4-fluorobenzene-FID</i> | | 107 % | 70-130 | 09/10/25 | 09/11/25 | |
| Nonhalogenated Organics by EPA 8015D - DRO/ORO | mg/kg | mg/kg | | Analyst: NV | | Batch: 2537107 |
| Diesel Range Organics (C10-C28) | 67.2 | 25.0 | 1 | 09/11/25 | 09/11/25 | |
| Oil Range Organics (C28-C36) | 232 | 50.0 | 1 | 09/11/25 | 09/11/25 | |
| <i>Surrogate: n-Nonane</i> | | 88.2 % | 61-141 | 09/11/25 | 09/11/25 | |
| Anions by EPA 300.0/9056A | mg/kg | mg/kg | | Analyst: IY | | Batch: 2537114 |
| Chloride | 24.7 | 20.0 | 1 | 09/11/25 | 09/11/25 | |



Sample Data

| | | |
|---|--|---|
| Devon Energy - Carlsbad 6488 7 Rivers Hwy Artesia NM, 88210 | Project Name: Happy Valley Compressor Station Project Number: 01058-0007 Project Manager: Anna Byers | Reported: 9/12/2025 2:15:07PM |
|---|--|---|

PH07 1'

E509106-07

| Analyte | Result | Reporting Limit | Dilution | Prepared | Analyzed | Notes |
|---|--------|-----------------|----------|-------------|----------|----------------|
| Volatile Organics by EPA 8021B | | | | | | |
| | mg/kg | mg/kg | | Analyst: SL | | Batch: 2537103 |
| Benzene | ND | 0.0250 | 1 | 09/10/25 | 09/11/25 | |
| Ethylbenzene | ND | 0.0250 | 1 | 09/10/25 | 09/11/25 | |
| Toluene | ND | 0.0250 | 1 | 09/10/25 | 09/11/25 | |
| o-Xylene | ND | 0.0250 | 1 | 09/10/25 | 09/11/25 | |
| p,m-Xylene | ND | 0.0500 | 1 | 09/10/25 | 09/11/25 | |
| Total Xylenes | ND | 0.0250 | 1 | 09/10/25 | 09/11/25 | |
| <i>Surrogate: 4-Bromochlorobenzene-PID</i> | | | | | | |
| | | 93.6 % | 70-130 | 09/10/25 | 09/11/25 | |
| Nonhalogenated Organics by EPA 8015D - GRO | | | | | | |
| | mg/kg | mg/kg | | Analyst: SL | | Batch: 2537103 |
| Gasoline Range Organics (C6-C10) | ND | 20.0 | 1 | 09/10/25 | 09/11/25 | |
| <i>Surrogate: 1-Chloro-4-fluorobenzene-FID</i> | | | | | | |
| | | 105 % | 70-130 | 09/10/25 | 09/11/25 | |
| Nonhalogenated Organics by EPA 8015D - DRO/ORO | | | | | | |
| | mg/kg | mg/kg | | Analyst: NV | | Batch: 2537107 |
| Diesel Range Organics (C10-C28) | 125 | 25.0 | 1 | 09/11/25 | 09/11/25 | |
| Oil Range Organics (C28-C36) | 416 | 50.0 | 1 | 09/11/25 | 09/11/25 | |
| <i>Surrogate: n-Nonane</i> | | | | | | |
| | | 89.8 % | 61-141 | 09/11/25 | 09/11/25 | |
| Anions by EPA 300.0/9056A | | | | | | |
| | mg/kg | mg/kg | | Analyst: IY | | Batch: 2537114 |
| Chloride | 29.8 | 20.0 | 1 | 09/11/25 | 09/11/25 | |



Sample Data

| | | |
|---|--|---|
| Devon Energy - Carlsbad 6488 7 Rivers Hwy Artesia NM, 88210 | Project Name: Happy Valley Compressor Station Project Number: 01058-0007 Project Manager: Anna Byers | Reported: 9/12/2025 2:15:07PM |
|---|--|---|

PH07 2'

E509106-08

| Analyte | Result | Reporting Limit | Dilution | Prepared | Analyzed | Notes |
|---|--------|-----------------|----------|-------------|----------|----------------|
| Volatile Organics by EPA 8021B | mg/kg | mg/kg | | Analyst: SL | | Batch: 2537103 |
| Benzene | ND | 0.0250 | 1 | 09/10/25 | 09/11/25 | |
| Ethylbenzene | ND | 0.0250 | 1 | 09/10/25 | 09/11/25 | |
| Toluene | ND | 0.0250 | 1 | 09/10/25 | 09/11/25 | |
| o-Xylene | ND | 0.0250 | 1 | 09/10/25 | 09/11/25 | |
| p,m-Xylene | ND | 0.0500 | 1 | 09/10/25 | 09/11/25 | |
| Total Xylenes | ND | 0.0250 | 1 | 09/10/25 | 09/11/25 | |
| <i>Surrogate: 4-Bromochlorobenzene-PID</i> | | 92.4 % | 70-130 | 09/10/25 | 09/11/25 | |
| Nonhalogenated Organics by EPA 8015D - GRO | mg/kg | mg/kg | | Analyst: SL | | Batch: 2537103 |
| Gasoline Range Organics (C6-C10) | ND | 20.0 | 1 | 09/10/25 | 09/11/25 | |
| <i>Surrogate: 1-Chloro-4-fluorobenzene-FID</i> | | 111 % | 70-130 | 09/10/25 | 09/11/25 | |
| Nonhalogenated Organics by EPA 8015D - DRO/ORO | mg/kg | mg/kg | | Analyst: NV | | Batch: 2537107 |
| Diesel Range Organics (C10-C28) | 81.9 | 25.0 | 1 | 09/11/25 | 09/11/25 | |
| Oil Range Organics (C28-C36) | 314 | 50.0 | 1 | 09/11/25 | 09/11/25 | |
| <i>Surrogate: n-Nonane</i> | | 88.0 % | 61-141 | 09/11/25 | 09/11/25 | |
| Anions by EPA 300.0/9056A | mg/kg | mg/kg | | Analyst: IY | | Batch: 2537114 |
| Chloride | 29.3 | 20.0 | 1 | 09/11/25 | 09/11/25 | |



Sample Data

| | | |
|---|--|---|
| Devon Energy - Carlsbad 6488 7 Rivers Hwy Artesia NM, 88210 | Project Name: Happy Valley Compressor Station Project Number: 01058-0007 Project Manager: Anna Byers | Reported: 9/12/2025 2:15:07PM |
|---|--|---|

PH07 3'

E509106-09

| Analyte | Result | Reporting Limit | Dilution | Prepared | Analyzed | Notes |
|---|--------|-----------------|----------|-------------|----------|----------------|
| Volatile Organics by EPA 8021B | | | | | | |
| | mg/kg | mg/kg | | Analyst: SL | | Batch: 2537103 |
| Benzene | ND | 0.0250 | 1 | 09/10/25 | 09/11/25 | |
| Ethylbenzene | ND | 0.0250 | 1 | 09/10/25 | 09/11/25 | |
| Toluene | ND | 0.0250 | 1 | 09/10/25 | 09/11/25 | |
| o-Xylene | ND | 0.0250 | 1 | 09/10/25 | 09/11/25 | |
| p,m-Xylene | ND | 0.0500 | 1 | 09/10/25 | 09/11/25 | |
| Total Xylenes | ND | 0.0250 | 1 | 09/10/25 | 09/11/25 | |
| <i>Surrogate: 4-Bromochlorobenzene-PID</i> | | | | | | |
| | | 90.8 % | 70-130 | 09/10/25 | 09/11/25 | |
| Nonhalogenated Organics by EPA 8015D - GRO | | | | | | |
| | mg/kg | mg/kg | | Analyst: SL | | Batch: 2537103 |
| Gasoline Range Organics (C6-C10) | ND | 20.0 | 1 | 09/10/25 | 09/11/25 | |
| <i>Surrogate: 1-Chloro-4-fluorobenzene-FID</i> | | | | | | |
| | | 112 % | 70-130 | 09/10/25 | 09/11/25 | |
| Nonhalogenated Organics by EPA 8015D - DRO/ORO | | | | | | |
| | mg/kg | mg/kg | | Analyst: NV | | Batch: 2537107 |
| Diesel Range Organics (C10-C28) | ND | 25.0 | 1 | 09/11/25 | 09/11/25 | |
| Oil Range Organics (C28-C36) | 51.4 | 50.0 | 1 | 09/11/25 | 09/11/25 | |
| <i>Surrogate: n-Nonane</i> | | | | | | |
| | | 87.5 % | 61-141 | 09/11/25 | 09/11/25 | |
| Anions by EPA 300.0/9056A | | | | | | |
| | mg/kg | mg/kg | | Analyst: IY | | Batch: 2537114 |
| Chloride | ND | 20.0 | 1 | 09/11/25 | 09/11/25 | |



Sample Data

| | | |
|---|--|---|
| Devon Energy - Carlsbad 6488 7 Rivers Hwy Artesia NM, 88210 | Project Name: Happy Valley Compressor Station Project Number: 01058-0007 Project Manager: Anna Byers | Reported: 9/12/2025 2:15:07PM |
|---|--|---|

PH08 0.5'

E509106-10

| Analyte | Result | Reporting Limit | Dilution | Prepared | Analyzed | Notes |
|---|--------|-----------------|----------|-------------|----------|----------------|
| Volatile Organics by EPA 8021B | mg/kg | mg/kg | | Analyst: SL | | Batch: 2537103 |
| Benzene | ND | 0.0250 | 1 | 09/10/25 | 09/11/25 | |
| Ethylbenzene | ND | 0.0250 | 1 | 09/10/25 | 09/11/25 | |
| Toluene | ND | 0.0250 | 1 | 09/10/25 | 09/11/25 | |
| o-Xylene | ND | 0.0250 | 1 | 09/10/25 | 09/11/25 | |
| p,m-Xylene | ND | 0.0500 | 1 | 09/10/25 | 09/11/25 | |
| Total Xylenes | ND | 0.0250 | 1 | 09/10/25 | 09/11/25 | |
| <i>Surrogate: 4-Bromochlorobenzene-PID</i> | | 94.0 % | 70-130 | 09/10/25 | 09/11/25 | |
| Nonhalogenated Organics by EPA 8015D - GRO | mg/kg | mg/kg | | Analyst: SL | | Batch: 2537103 |
| Gasoline Range Organics (C6-C10) | ND | 20.0 | 1 | 09/10/25 | 09/11/25 | |
| <i>Surrogate: 1-Chloro-4-fluorobenzene-FID</i> | | 109 % | 70-130 | 09/10/25 | 09/11/25 | |
| Nonhalogenated Organics by EPA 8015D - DRO/ORO | mg/kg | mg/kg | | Analyst: NV | | Batch: 2537107 |
| Diesel Range Organics (C10-C28) | 42.0 | 25.0 | 1 | 09/11/25 | 09/11/25 | |
| Oil Range Organics (C28-C36) | 235 | 50.0 | 1 | 09/11/25 | 09/11/25 | |
| <i>Surrogate: n-Nonane</i> | | 87.4 % | 61-141 | 09/11/25 | 09/11/25 | |
| Anions by EPA 300.0/9056A | mg/kg | mg/kg | | Analyst: IY | | Batch: 2537114 |
| Chloride | ND | 20.0 | 1 | 09/11/25 | 09/11/25 | |



Sample Data

| | | |
|---|--|---|
| Devon Energy - Carlsbad 6488 7 Rivers Hwy Artesia NM, 88210 | Project Name: Happy Valley Compressor Station Project Number: 01058-0007 Project Manager: Anna Byers | Reported: 9/12/2025 2:15:07PM |
|---|--|---|

PH08 1'

E509106-11

| Analyte | Result | Reporting Limit | Dilution | Prepared | Analyzed | Notes |
|---|--------|-----------------|----------|-------------|----------|----------------|
| Volatile Organics by EPA 8021B | | | | | | |
| | mg/kg | mg/kg | | Analyst: SL | | Batch: 2537103 |
| Benzene | ND | 0.0250 | 1 | 09/10/25 | 09/11/25 | |
| Ethylbenzene | ND | 0.0250 | 1 | 09/10/25 | 09/11/25 | |
| Toluene | ND | 0.0250 | 1 | 09/10/25 | 09/11/25 | |
| o-Xylene | ND | 0.0250 | 1 | 09/10/25 | 09/11/25 | |
| p,m-Xylene | ND | 0.0500 | 1 | 09/10/25 | 09/11/25 | |
| Total Xylenes | ND | 0.0250 | 1 | 09/10/25 | 09/11/25 | |
| <i>Surrogate: 4-Bromochlorobenzene-PID</i> | | | | | | |
| | | 96.3 % | 70-130 | 09/10/25 | 09/11/25 | |
| Nonhalogenated Organics by EPA 8015D - GRO | | | | | | |
| | mg/kg | mg/kg | | Analyst: SL | | Batch: 2537103 |
| Gasoline Range Organics (C6-C10) | ND | 20.0 | 1 | 09/10/25 | 09/11/25 | |
| <i>Surrogate: 1-Chloro-4-fluorobenzene-FID</i> | | | | | | |
| | | 111 % | 70-130 | 09/10/25 | 09/11/25 | |
| Nonhalogenated Organics by EPA 8015D - DRO/ORO | | | | | | |
| | mg/kg | mg/kg | | Analyst: NV | | Batch: 2537107 |
| Diesel Range Organics (C10-C28) | ND | 25.0 | 1 | 09/11/25 | 09/11/25 | |
| Oil Range Organics (C28-C36) | 67.1 | 50.0 | 1 | 09/11/25 | 09/11/25 | |
| <i>Surrogate: n-Nonane</i> | | | | | | |
| | | 87.4 % | 61-141 | 09/11/25 | 09/11/25 | |
| Anions by EPA 300.0/9056A | | | | | | |
| | mg/kg | mg/kg | | Analyst: IY | | Batch: 2537114 |
| Chloride | ND | 20.0 | 1 | 09/11/25 | 09/11/25 | |



Sample Data

| | | |
|---|--|---|
| Devon Energy - Carlsbad 6488 7 Rivers Hwy Artesia NM, 88210 | Project Name: Happy Valley Compressor Station Project Number: 01058-0007 Project Manager: Anna Byers | Reported: 9/12/2025 2:15:07PM |
|---|--|---|

PH08 2'

E509106-12

| Analyte | Result | Reporting Limit | Dilution | Prepared | Analyzed | Notes |
|---|-------------|-----------------|----------|-------------|----------|----------------|
| Volatile Organics by EPA 8021B | mg/kg | mg/kg | | Analyst: SL | | Batch: 2537103 |
| Benzene | ND | 0.0250 | 1 | 09/10/25 | 09/11/25 | |
| Ethylbenzene | ND | 0.0250 | 1 | 09/10/25 | 09/11/25 | |
| Toluene | ND | 0.0250 | 1 | 09/10/25 | 09/11/25 | |
| o-Xylene | ND | 0.0250 | 1 | 09/10/25 | 09/11/25 | |
| p,m-Xylene | ND | 0.0500 | 1 | 09/10/25 | 09/11/25 | |
| Total Xylenes | ND | 0.0250 | 1 | 09/10/25 | 09/11/25 | |
| <i>Surrogate: 4-Bromochlorobenzene-PID</i> | | 93.7 % | 70-130 | 09/10/25 | 09/11/25 | |
| Nonhalogenated Organics by EPA 8015D - GRO | mg/kg | mg/kg | | Analyst: SL | | Batch: 2537103 |
| Gasoline Range Organics (C6-C10) | ND | 20.0 | 1 | 09/10/25 | 09/11/25 | |
| <i>Surrogate: 1-Chloro-4-fluorobenzene-FID</i> | | 108 % | 70-130 | 09/10/25 | 09/11/25 | |
| Nonhalogenated Organics by EPA 8015D - DRO/ORO | mg/kg | mg/kg | | Analyst: NV | | Batch: 2537107 |
| Diesel Range Organics (C10-C28) | ND | 25.0 | 1 | 09/11/25 | 09/11/25 | |
| Oil Range Organics (C28-C36) | 50.4 | 50.0 | 1 | 09/11/25 | 09/11/25 | |
| <i>Surrogate: n-Nonane</i> | | 86.0 % | 61-141 | 09/11/25 | 09/11/25 | |
| Anions by EPA 300.0/9056A | mg/kg | mg/kg | | Analyst: IY | | Batch: 2537114 |
| Chloride | ND | 20.0 | 1 | 09/11/25 | 09/11/25 | |



Sample Data

| | | |
|---|--|---|
| Devon Energy - Carlsbad 6488 7 Rivers Hwy Artesia NM, 88210 | Project Name: Happy Valley Compressor Station Project Number: 01058-0007 Project Manager: Anna Byers | Reported: 9/12/2025 2:15:07PM |
|---|--|---|

PH08 3'

E509106-13

| Analyte | Result | Reporting Limit | Dilution | Prepared | Analyzed | Notes |
|---|--------|-----------------|----------|-------------|----------|----------------|
| Volatile Organics by EPA 8021B | mg/kg | mg/kg | | Analyst: SL | | Batch: 2537103 |
| Benzene | ND | 0.0250 | 1 | 09/10/25 | 09/11/25 | |
| Ethylbenzene | ND | 0.0250 | 1 | 09/10/25 | 09/11/25 | |
| Toluene | ND | 0.0250 | 1 | 09/10/25 | 09/11/25 | |
| o-Xylene | ND | 0.0250 | 1 | 09/10/25 | 09/11/25 | |
| p,m-Xylene | ND | 0.0500 | 1 | 09/10/25 | 09/11/25 | |
| Total Xylenes | ND | 0.0250 | 1 | 09/10/25 | 09/11/25 | |
| <i>Surrogate: 4-Bromochlorobenzene-PID</i> | | 92.7 % | 70-130 | 09/10/25 | 09/11/25 | |
| Nonhalogenated Organics by EPA 8015D - GRO | mg/kg | mg/kg | | Analyst: SL | | Batch: 2537103 |
| Gasoline Range Organics (C6-C10) | ND | 20.0 | 1 | 09/10/25 | 09/11/25 | |
| <i>Surrogate: 1-Chloro-4-fluorobenzene-FID</i> | | 108 % | 70-130 | 09/10/25 | 09/11/25 | |
| Nonhalogenated Organics by EPA 8015D - DRO/ORO | mg/kg | mg/kg | | Analyst: NV | | Batch: 2537107 |
| Diesel Range Organics (C10-C28) | ND | 25.0 | 1 | 09/11/25 | 09/11/25 | |
| Oil Range Organics (C28-C36) | ND | 50.0 | 1 | 09/11/25 | 09/11/25 | |
| <i>Surrogate: n-Nonane</i> | | 87.2 % | 61-141 | 09/11/25 | 09/11/25 | |
| Anions by EPA 300.0/9056A | mg/kg | mg/kg | | Analyst: IY | | Batch: 2537114 |
| Chloride | ND | 20.0 | 1 | 09/11/25 | 09/11/25 | |



Sample Data

| | | |
|---|--|---|
| Devon Energy - Carlsbad 6488 7 Rivers Hwy Artesia NM, 88210 | Project Name: Happy Valley Compressor Station Project Number: 01058-0007 Project Manager: Anna Byers | Reported: 9/12/2025 2:15:07PM |
|---|--|---|

PH08 4'

E509106-14

| Analyte | Result | Reporting Limit | Dilution | Prepared | Analyzed | Notes |
|---|--------|-----------------|----------|-------------|----------|----------------|
| Volatile Organics by EPA 8021B | mg/kg | mg/kg | | Analyst: SL | | Batch: 2537103 |
| Benzene | ND | 0.0250 | 1 | 09/10/25 | 09/11/25 | |
| Ethylbenzene | ND | 0.0250 | 1 | 09/10/25 | 09/11/25 | |
| Toluene | ND | 0.0250 | 1 | 09/10/25 | 09/11/25 | |
| o-Xylene | ND | 0.0250 | 1 | 09/10/25 | 09/11/25 | |
| p,m-Xylene | ND | 0.0500 | 1 | 09/10/25 | 09/11/25 | |
| Total Xylenes | ND | 0.0250 | 1 | 09/10/25 | 09/11/25 | |
| <i>Surrogate: 4-Bromochlorobenzene-PID</i> | | 93.8 % | 70-130 | 09/10/25 | 09/11/25 | |
| Nonhalogenated Organics by EPA 8015D - GRO | mg/kg | mg/kg | | Analyst: SL | | Batch: 2537103 |
| Gasoline Range Organics (C6-C10) | ND | 20.0 | 1 | 09/10/25 | 09/11/25 | |
| <i>Surrogate: 1-Chloro-4-fluorobenzene-FID</i> | | 107 % | 70-130 | 09/10/25 | 09/11/25 | |
| Nonhalogenated Organics by EPA 8015D - DRO/ORO | mg/kg | mg/kg | | Analyst: NV | | Batch: 2537107 |
| Diesel Range Organics (C10-C28) | ND | 25.0 | 1 | 09/11/25 | 09/11/25 | |
| Oil Range Organics (C28-C36) | ND | 50.0 | 1 | 09/11/25 | 09/11/25 | |
| <i>Surrogate: n-Nonane</i> | | 87.4 % | 61-141 | 09/11/25 | 09/11/25 | |
| Anions by EPA 300.0/9056A | mg/kg | mg/kg | | Analyst: IY | | Batch: 2537114 |
| Chloride | ND | 20.0 | 1 | 09/11/25 | 09/11/25 | |



Sample Data

| | | |
|---|--|---|
| Devon Energy - Carlsbad 6488 7 Rivers Hwy Artesia NM, 88210 | Project Name: Happy Valley Compressor Station Project Number: 01058-0007 Project Manager: Anna Byers | Reported: 9/12/2025 2:15:07PM |
|---|--|---|

PH09 0.5'

E509106-15

| Analyte | Result | Reporting Limit | Dilution | Prepared | Analyzed | Notes |
|---|--------|-----------------|----------|-------------|----------|----------------|
| Volatile Organics by EPA 8021B | mg/kg | mg/kg | | Analyst: SL | | Batch: 2537103 |
| Benzene | ND | 0.0250 | 1 | 09/10/25 | 09/11/25 | |
| Ethylbenzene | ND | 0.0250 | 1 | 09/10/25 | 09/11/25 | |
| Toluene | ND | 0.0250 | 1 | 09/10/25 | 09/11/25 | |
| o-Xylene | ND | 0.0250 | 1 | 09/10/25 | 09/11/25 | |
| p,m-Xylene | ND | 0.0500 | 1 | 09/10/25 | 09/11/25 | |
| Total Xylenes | ND | 0.0250 | 1 | 09/10/25 | 09/11/25 | |
| <i>Surrogate: 4-Bromochlorobenzene-PID</i> | | 90.7 % | 70-130 | 09/10/25 | 09/11/25 | |
| Nonhalogenated Organics by EPA 8015D - GRO | mg/kg | mg/kg | | Analyst: SL | | Batch: 2537103 |
| Gasoline Range Organics (C6-C10) | ND | 20.0 | 1 | 09/10/25 | 09/11/25 | |
| <i>Surrogate: 1-Chloro-4-fluorobenzene-FID</i> | | 107 % | 70-130 | 09/10/25 | 09/11/25 | |
| Nonhalogenated Organics by EPA 8015D - DRO/ORO | mg/kg | mg/kg | | Analyst: NV | | Batch: 2537107 |
| Diesel Range Organics (C10-C28) | ND | 25.0 | 1 | 09/11/25 | 09/11/25 | |
| Oil Range Organics (C28-C36) | 59.1 | 50.0 | 1 | 09/11/25 | 09/11/25 | |
| <i>Surrogate: n-Nonane</i> | | 87.2 % | 61-141 | 09/11/25 | 09/11/25 | |
| Anions by EPA 300.0/9056A | mg/kg | mg/kg | | Analyst: IY | | Batch: 2537114 |
| Chloride | ND | 20.0 | 1 | 09/11/25 | 09/11/25 | |



Sample Data

| | | |
|---|--|---|
| Devon Energy - Carlsbad 6488 7 Rivers Hwy Artesia NM, 88210 | Project Name: Happy Valley Compressor Station Project Number: 01058-0007 Project Manager: Anna Byers | Reported: 9/12/2025 2:15:07PM |
|---|--|---|

PH09 1'

E509106-16

| Analyte | Result | Reporting Limit | Dilution | Prepared | Analyzed | Notes |
|---|--------|-----------------|----------|-------------|----------|----------------|
| Volatile Organics by EPA 8021B | | | | | | |
| | mg/kg | mg/kg | | Analyst: SL | | Batch: 2537103 |
| Benzene | ND | 0.0250 | 1 | 09/10/25 | 09/11/25 | |
| Ethylbenzene | ND | 0.0250 | 1 | 09/10/25 | 09/11/25 | |
| Toluene | ND | 0.0250 | 1 | 09/10/25 | 09/11/25 | |
| o-Xylene | ND | 0.0250 | 1 | 09/10/25 | 09/11/25 | |
| p,m-Xylene | ND | 0.0500 | 1 | 09/10/25 | 09/11/25 | |
| Total Xylenes | ND | 0.0250 | 1 | 09/10/25 | 09/11/25 | |
| <i>Surrogate: 4-Bromochlorobenzene-PID</i> | | | | | | |
| | | 95.1 % | 70-130 | 09/10/25 | 09/11/25 | |
| Nonhalogenated Organics by EPA 8015D - GRO | | | | | | |
| | mg/kg | mg/kg | | Analyst: SL | | Batch: 2537103 |
| Gasoline Range Organics (C6-C10) | ND | 20.0 | 1 | 09/10/25 | 09/11/25 | |
| <i>Surrogate: 1-Chloro-4-fluorobenzene-FID</i> | | | | | | |
| | | 106 % | 70-130 | 09/10/25 | 09/11/25 | |
| Nonhalogenated Organics by EPA 8015D - DRO/ORO | | | | | | |
| | mg/kg | mg/kg | | Analyst: NV | | Batch: 2537107 |
| Diesel Range Organics (C10-C28) | 25.6 | 25.0 | 1 | 09/11/25 | 09/11/25 | |
| Oil Range Organics (C28-C36) | 76.5 | 50.0 | 1 | 09/11/25 | 09/11/25 | |
| <i>Surrogate: n-Nonane</i> | | | | | | |
| | | 87.8 % | 61-141 | 09/11/25 | 09/11/25 | |
| Anions by EPA 300.0/9056A | | | | | | |
| | mg/kg | mg/kg | | Analyst: IY | | Batch: 2537114 |
| Chloride | ND | 20.0 | 1 | 09/11/25 | 09/11/25 | |



Sample Data

| | | |
|---|--|---|
| Devon Energy - Carlsbad 6488 7 Rivers Hwy Artesia NM, 88210 | Project Name: Happy Valley Compressor Station Project Number: 01058-0007 Project Manager: Anna Byers | Reported: 9/12/2025 2:15:07PM |
|---|--|---|

PH09 2'

E509106-17

| Analyte | Result | Reporting Limit | Dilution | Prepared | Analyzed | Notes |
|---|-------------|-----------------|----------|-------------|----------|----------------|
| Volatile Organics by EPA 8021B | mg/kg | mg/kg | | Analyst: SL | | Batch: 2537103 |
| Benzene | ND | 0.0250 | 1 | 09/10/25 | 09/11/25 | |
| Ethylbenzene | ND | 0.0250 | 1 | 09/10/25 | 09/11/25 | |
| Toluene | ND | 0.0250 | 1 | 09/10/25 | 09/11/25 | |
| o-Xylene | ND | 0.0250 | 1 | 09/10/25 | 09/11/25 | |
| p,m-Xylene | ND | 0.0500 | 1 | 09/10/25 | 09/11/25 | |
| Total Xylenes | ND | 0.0250 | 1 | 09/10/25 | 09/11/25 | |
| <i>Surrogate: 4-Bromochlorobenzene-PID</i> | | 93.1 % | 70-130 | 09/10/25 | 09/11/25 | |
| Nonhalogenated Organics by EPA 8015D - GRO | mg/kg | mg/kg | | Analyst: SL | | Batch: 2537103 |
| Gasoline Range Organics (C6-C10) | ND | 20.0 | 1 | 09/10/25 | 09/11/25 | |
| <i>Surrogate: 1-Chloro-4-fluorobenzene-FID</i> | | 110 % | 70-130 | 09/10/25 | 09/11/25 | |
| Nonhalogenated Organics by EPA 8015D - DRO/ORO | mg/kg | mg/kg | | Analyst: NV | | Batch: 2537107 |
| Diesel Range Organics (C10-C28) | ND | 25.0 | 1 | 09/11/25 | 09/11/25 | |
| Oil Range Organics (C28-C36) | 83.6 | 50.0 | 1 | 09/11/25 | 09/11/25 | |
| <i>Surrogate: n-Nonane</i> | | 87.3 % | 61-141 | 09/11/25 | 09/11/25 | |
| Anions by EPA 300.0/9056A | mg/kg | mg/kg | | Analyst: IY | | Batch: 2537114 |
| Chloride | ND | 20.0 | 1 | 09/11/25 | 09/11/25 | |



Sample Data

| | | |
|---|--|---|
| Devon Energy - Carlsbad 6488 7 Rivers Hwy Artesia NM, 88210 | Project Name: Happy Valley Compressor Station Project Number: 01058-0007 Project Manager: Anna Byers | Reported: 9/12/2025 2:15:07PM |
|---|--|---|

PH09 3'

E509106-18

| Analyte | Result | Reporting Limit | Dilution | Prepared | Analyzed | Notes |
|---|--------|-----------------|----------|-------------|----------|----------------|
| Volatile Organics by EPA 8021B | | | | | | |
| | mg/kg | mg/kg | | Analyst: SL | | Batch: 2537103 |
| Benzene | ND | 0.0250 | 1 | 09/10/25 | 09/11/25 | |
| Ethylbenzene | ND | 0.0250 | 1 | 09/10/25 | 09/11/25 | |
| Toluene | ND | 0.0250 | 1 | 09/10/25 | 09/11/25 | |
| o-Xylene | ND | 0.0250 | 1 | 09/10/25 | 09/11/25 | |
| p,m-Xylene | ND | 0.0500 | 1 | 09/10/25 | 09/11/25 | |
| Total Xylenes | ND | 0.0250 | 1 | 09/10/25 | 09/11/25 | |
| <i>Surrogate: 4-Bromochlorobenzene-PID</i> | | | | | | |
| | | 92.5 % | 70-130 | 09/10/25 | 09/11/25 | |
| Nonhalogenated Organics by EPA 8015D - GRO | | | | | | |
| | mg/kg | mg/kg | | Analyst: SL | | Batch: 2537103 |
| Gasoline Range Organics (C6-C10) | ND | 20.0 | 1 | 09/10/25 | 09/11/25 | |
| <i>Surrogate: 1-Chloro-4-fluorobenzene-FID</i> | | | | | | |
| | | 109 % | 70-130 | 09/10/25 | 09/11/25 | |
| Nonhalogenated Organics by EPA 8015D - DRO/ORO | | | | | | |
| | mg/kg | mg/kg | | Analyst: NV | | Batch: 2537107 |
| Diesel Range Organics (C10-C28) | ND | 25.0 | 1 | 09/11/25 | 09/11/25 | |
| Oil Range Organics (C28-C36) | ND | 50.0 | 1 | 09/11/25 | 09/11/25 | |
| <i>Surrogate: n-Nonane</i> | | | | | | |
| | | 85.8 % | 61-141 | 09/11/25 | 09/11/25 | |
| Anions by EPA 300.0/9056A | | | | | | |
| | mg/kg | mg/kg | | Analyst: IY | | Batch: 2537114 |
| Chloride | ND | 20.0 | 1 | 09/11/25 | 09/11/25 | |



Sample Data

| | | |
|---|--|---|
| Devon Energy - Carlsbad 6488 7 Rivers Hwy Artesia NM, 88210 | Project Name: Happy Valley Compressor Station Project Number: 01058-0007 Project Manager: Anna Byers | Reported: 9/12/2025 2:15:07PM |
|---|--|---|

PH09 4'

E509106-19

| Analyte | Result | Reporting Limit | Dilution | Prepared | Analyzed | Notes |
|---|--------|-----------------|----------|-------------|----------|----------------|
| Volatile Organics by EPA 8021B | | | | | | |
| | mg/kg | mg/kg | | Analyst: SL | | Batch: 2537103 |
| Benzene | ND | 0.0250 | 1 | 09/10/25 | 09/11/25 | |
| Ethylbenzene | ND | 0.0250 | 1 | 09/10/25 | 09/11/25 | |
| Toluene | ND | 0.0250 | 1 | 09/10/25 | 09/11/25 | |
| o-Xylene | ND | 0.0250 | 1 | 09/10/25 | 09/11/25 | |
| p,m-Xylene | ND | 0.0500 | 1 | 09/10/25 | 09/11/25 | |
| Total Xylenes | ND | 0.0250 | 1 | 09/10/25 | 09/11/25 | |
| <i>Surrogate: 4-Bromochlorobenzene-PID</i> | | | | | | |
| | | 93.1 % | 70-130 | 09/10/25 | 09/11/25 | |
| Nonhalogenated Organics by EPA 8015D - GRO | | | | | | |
| | mg/kg | mg/kg | | Analyst: SL | | Batch: 2537103 |
| Gasoline Range Organics (C6-C10) | ND | 20.0 | 1 | 09/10/25 | 09/11/25 | |
| <i>Surrogate: 1-Chloro-4-fluorobenzene-FID</i> | | | | | | |
| | | 108 % | 70-130 | 09/10/25 | 09/11/25 | |
| Nonhalogenated Organics by EPA 8015D - DRO/ORO | | | | | | |
| | mg/kg | mg/kg | | Analyst: NV | | Batch: 2537107 |
| Diesel Range Organics (C10-C28) | ND | 25.0 | 1 | 09/11/25 | 09/11/25 | |
| Oil Range Organics (C28-C36) | ND | 50.0 | 1 | 09/11/25 | 09/11/25 | |
| <i>Surrogate: n-Nonane</i> | | | | | | |
| | | 87.6 % | 61-141 | 09/11/25 | 09/11/25 | |
| Anions by EPA 300.0/9056A | | | | | | |
| | mg/kg | mg/kg | | Analyst: IY | | Batch: 2537114 |
| Chloride | ND | 20.0 | 1 | 09/11/25 | 09/11/25 | |



Sample Data

| | | |
|---|--|---|
| Devon Energy - Carlsbad 6488 7 Rivers Hwy Artesia NM, 88210 | Project Name: Happy Valley Compressor Station Project Number: 01058-0007 Project Manager: Anna Byers | Reported: 9/12/2025 2:15:07PM |
|---|--|---|

PH10 0.5'
E509106-20

| Analyte | Result | Reporting Limit | Dilution | Prepared | Analyzed | Notes |
|---|--------|-----------------|----------|-------------|----------|----------------|
| Volatile Organics by EPA 8021B | mg/kg | mg/kg | | Analyst: SL | | Batch: 2537103 |
| Benzene | ND | 0.0250 | 1 | 09/10/25 | 09/11/25 | |
| Ethylbenzene | ND | 0.0250 | 1 | 09/10/25 | 09/11/25 | |
| Toluene | ND | 0.0250 | 1 | 09/10/25 | 09/11/25 | |
| o-Xylene | ND | 0.0250 | 1 | 09/10/25 | 09/11/25 | |
| p,m-Xylene | ND | 0.0500 | 1 | 09/10/25 | 09/11/25 | |
| Total Xylenes | ND | 0.0250 | 1 | 09/10/25 | 09/11/25 | |
| <i>Surrogate: 4-Bromochlorobenzene-PID</i> | | 93.2 % | 70-130 | 09/10/25 | 09/11/25 | |
| Nonhalogenated Organics by EPA 8015D - GRO | mg/kg | mg/kg | | Analyst: SL | | Batch: 2537103 |
| Gasoline Range Organics (C6-C10) | ND | 20.0 | 1 | 09/10/25 | 09/11/25 | |
| <i>Surrogate: 1-Chloro-4-fluorobenzene-FID</i> | | 106 % | 70-130 | 09/10/25 | 09/11/25 | |
| Nonhalogenated Organics by EPA 8015D - DRO/ORO | mg/kg | mg/kg | | Analyst: NV | | Batch: 2537107 |
| Diesel Range Organics (C10-C28) | 69.5 | 25.0 | 1 | 09/11/25 | 09/11/25 | |
| Oil Range Organics (C28-C36) | 303 | 50.0 | 1 | 09/11/25 | 09/11/25 | |
| <i>Surrogate: n-Nonane</i> | | 87.3 % | 61-141 | 09/11/25 | 09/11/25 | |
| Anions by EPA 300.0/9056A | mg/kg | mg/kg | | Analyst: IY | | Batch: 2537114 |
| Chloride | ND | 20.0 | 1 | 09/11/25 | 09/11/25 | |



Sample Data

| | | |
|---|--|---|
| Devon Energy - Carlsbad 6488 7 Rivers Hwy Artesia NM, 88210 | Project Name: Happy Valley Compressor Station Project Number: 01058-0007 Project Manager: Anna Byers | Reported: 9/12/2025 2:15:07PM |
|---|--|---|

PH10 1'

E509106-21

| Analyte | Result | Reporting Limit | Dilution | Prepared | Analyzed | Notes |
|---|--------|-----------------|----------|-------------|----------|----------------|
| Volatile Organics by EPA 8021B | | mg/kg | mg/kg | Analyst: SL | | Batch: 2537104 |
| Benzene | ND | 0.0250 | 1 | 09/10/25 | 09/11/25 | |
| Ethylbenzene | ND | 0.0250 | 1 | 09/10/25 | 09/11/25 | |
| Toluene | ND | 0.0250 | 1 | 09/10/25 | 09/11/25 | |
| o-Xylene | ND | 0.0250 | 1 | 09/10/25 | 09/11/25 | |
| p,m-Xylene | ND | 0.0500 | 1 | 09/10/25 | 09/11/25 | |
| Total Xylenes | ND | 0.0250 | 1 | 09/10/25 | 09/11/25 | |
| <i>Surrogate: 4-Bromochlorobenzene-PID</i> | | 93.3 % | 70-130 | 09/10/25 | 09/11/25 | |
| Nonhalogenated Organics by EPA 8015D - GRO | | mg/kg | mg/kg | Analyst: SL | | Batch: 2537104 |
| Gasoline Range Organics (C6-C10) | ND | 20.0 | 1 | 09/10/25 | 09/11/25 | |
| <i>Surrogate: 1-Chloro-4-fluorobenzene-FID</i> | | 89.3 % | 70-130 | 09/10/25 | 09/11/25 | |
| Nonhalogenated Organics by EPA 8015D - DRO/ORO | | mg/kg | mg/kg | Analyst: KH | | Batch: 2537108 |
| Diesel Range Organics (C10-C28) | 40.5 | 25.0 | 1 | 09/11/25 | 09/11/25 | |
| Oil Range Organics (C28-C36) | 171 | 50.0 | 1 | 09/11/25 | 09/11/25 | |
| <i>Surrogate: n-Nonane</i> | | 88.5 % | 61-141 | 09/11/25 | 09/11/25 | |
| Anions by EPA 300.0/9056A | | mg/kg | mg/kg | Analyst: IY | | Batch: 2537115 |
| Chloride | ND | 20.0 | 1 | 09/11/25 | 09/11/25 | |



Sample Data

| | | |
|---|--|---|
| Devon Energy - Carlsbad 6488 7 Rivers Hwy Artesia NM, 88210 | Project Name: Happy Valley Compressor Station Project Number: 01058-0007 Project Manager: Anna Byers | Reported: 9/12/2025 2:15:07PM |
|---|--|---|

PH10 2'

E509106-22

| Analyte | Result | Reporting Limit | Dilution | Prepared | Analyzed | Notes |
|---|--------|-----------------|----------|-------------|----------|----------------|
| Volatile Organics by EPA 8021B | | mg/kg | mg/kg | Analyst: SL | | Batch: 2537104 |
| Benzene | ND | 0.0250 | 1 | 09/10/25 | 09/11/25 | |
| Ethylbenzene | ND | 0.0250 | 1 | 09/10/25 | 09/11/25 | |
| Toluene | ND | 0.0250 | 1 | 09/10/25 | 09/11/25 | |
| o-Xylene | ND | 0.0250 | 1 | 09/10/25 | 09/11/25 | |
| p,m-Xylene | ND | 0.0500 | 1 | 09/10/25 | 09/11/25 | |
| Total Xylenes | ND | 0.0250 | 1 | 09/10/25 | 09/11/25 | |
| <i>Surrogate: 4-Bromochlorobenzene-PID</i> | | 94.8 % | 70-130 | 09/10/25 | 09/11/25 | |
| Nonhalogenated Organics by EPA 8015D - GRO | | mg/kg | mg/kg | Analyst: SL | | Batch: 2537104 |
| Gasoline Range Organics (C6-C10) | ND | 20.0 | 1 | 09/10/25 | 09/11/25 | |
| <i>Surrogate: 1-Chloro-4-fluorobenzene-FID</i> | | 89.8 % | 70-130 | 09/10/25 | 09/11/25 | |
| Nonhalogenated Organics by EPA 8015D - DRO/ORO | | mg/kg | mg/kg | Analyst: KH | | Batch: 2537108 |
| Diesel Range Organics (C10-C28) | ND | 25.0 | 1 | 09/11/25 | 09/11/25 | |
| Oil Range Organics (C28-C36) | ND | 50.0 | 1 | 09/11/25 | 09/11/25 | |
| <i>Surrogate: n-Nonane</i> | | 90.8 % | 61-141 | 09/11/25 | 09/11/25 | |
| Anions by EPA 300.0/9056A | | mg/kg | mg/kg | Analyst: IY | | Batch: 2537115 |
| Chloride | ND | 20.0 | 1 | 09/11/25 | 09/11/25 | |



Sample Data

| | | |
|---|--|---|
| Devon Energy - Carlsbad 6488 7 Rivers Hwy Artesia NM, 88210 | Project Name: Happy Valley Compressor Station Project Number: 01058-0007 Project Manager: Anna Byers | Reported: 9/12/2025 2:15:07PM |
|---|--|---|

PH10 3'

E509106-23

| Analyte | Result | Reporting Limit | Dilution | Prepared | Analyzed | Notes |
|---|--------|-----------------|----------|-------------|----------|----------------|
| Volatile Organics by EPA 8021B | mg/kg | mg/kg | | Analyst: SL | | Batch: 2537104 |
| Benzene | ND | 0.0250 | 1 | 09/10/25 | 09/11/25 | |
| Ethylbenzene | ND | 0.0250 | 1 | 09/10/25 | 09/11/25 | |
| Toluene | ND | 0.0250 | 1 | 09/10/25 | 09/11/25 | |
| o-Xylene | ND | 0.0250 | 1 | 09/10/25 | 09/11/25 | |
| p,m-Xylene | ND | 0.0500 | 1 | 09/10/25 | 09/11/25 | |
| Total Xylenes | ND | 0.0250 | 1 | 09/10/25 | 09/11/25 | |
| <i>Surrogate: 4-Bromochlorobenzene-PID</i> | | 96.4 % | 70-130 | 09/10/25 | 09/11/25 | |
| Nonhalogenated Organics by EPA 8015D - GRO | mg/kg | mg/kg | | Analyst: SL | | Batch: 2537104 |
| Gasoline Range Organics (C6-C10) | ND | 20.0 | 1 | 09/10/25 | 09/11/25 | |
| <i>Surrogate: 1-Chloro-4-fluorobenzene-FID</i> | | 90.1 % | 70-130 | 09/10/25 | 09/11/25 | |
| Nonhalogenated Organics by EPA 8015D - DRO/ORO | mg/kg | mg/kg | | Analyst: KH | | Batch: 2537108 |
| Diesel Range Organics (C10-C28) | ND | 25.0 | 1 | 09/11/25 | 09/11/25 | |
| Oil Range Organics (C28-C36) | ND | 50.0 | 1 | 09/11/25 | 09/11/25 | |
| <i>Surrogate: n-Nonane</i> | | 95.6 % | 61-141 | 09/11/25 | 09/11/25 | |
| Anions by EPA 300.0/9056A | mg/kg | mg/kg | | Analyst: IY | | Batch: 2537115 |
| Chloride | 135 | 20.0 | 1 | 09/11/25 | 09/11/25 | |



Sample Data

| | | |
|---|--|---|
| Devon Energy - Carlsbad 6488 7 Rivers Hwy Artesia NM, 88210 | Project Name: Happy Valley Compressor Station Project Number: 01058-0007 Project Manager: Anna Byers | Reported: 9/12/2025 2:15:07PM |
|---|--|---|

PH10 4'

E509106-24

| Analyte | Result | Reporting Limit | Dilution | Prepared | Analyzed | Notes |
|---|--------|-----------------|----------|-------------|----------|----------------|
| Volatile Organics by EPA 8021B | mg/kg | mg/kg | | Analyst: SL | | Batch: 2537104 |
| Benzene | ND | 0.0250 | 1 | 09/10/25 | 09/11/25 | |
| Ethylbenzene | ND | 0.0250 | 1 | 09/10/25 | 09/11/25 | |
| Toluene | ND | 0.0250 | 1 | 09/10/25 | 09/11/25 | |
| o-Xylene | ND | 0.0250 | 1 | 09/10/25 | 09/11/25 | |
| p,m-Xylene | ND | 0.0500 | 1 | 09/10/25 | 09/11/25 | |
| Total Xylenes | ND | 0.0250 | 1 | 09/10/25 | 09/11/25 | |
| <i>Surrogate: 4-Bromochlorobenzene-PID</i> | | 93.8 % | 70-130 | 09/10/25 | 09/11/25 | |
| Nonhalogenated Organics by EPA 8015D - GRO | mg/kg | mg/kg | | Analyst: SL | | Batch: 2537104 |
| Gasoline Range Organics (C6-C10) | ND | 20.0 | 1 | 09/10/25 | 09/11/25 | |
| <i>Surrogate: 1-Chloro-4-fluorobenzene-FID</i> | | 89.0 % | 70-130 | 09/10/25 | 09/11/25 | |
| Nonhalogenated Organics by EPA 8015D - DRO/ORO | mg/kg | mg/kg | | Analyst: KH | | Batch: 2537108 |
| Diesel Range Organics (C10-C28) | ND | 25.0 | 1 | 09/11/25 | 09/11/25 | |
| Oil Range Organics (C28-C36) | ND | 50.0 | 1 | 09/11/25 | 09/11/25 | |
| <i>Surrogate: n-Nonane</i> | | 91.7 % | 61-141 | 09/11/25 | 09/11/25 | |
| Anions by EPA 300.0/9056A | mg/kg | mg/kg | | Analyst: IY | | Batch: 2537115 |
| Chloride | 126 | 20.0 | 1 | 09/11/25 | 09/11/25 | |



QC Summary Data

| | | |
|---|--|---|
| Devon Energy - Carlsbad 6488 7 Rivers Hwy Artesia NM, 88210 | Project Name: Happy Valley Compressor Station Project Number: 01058-0007 Project Manager: Anna Byers | Reported: 9/12/2025 2:15:07PM |
|---|--|---|

Volatile Organics by EPA 8021B

Analyst: SL

| Analyte | Result mg/kg | Reporting Limit mg/kg | Spike Level mg/kg | Source Result mg/kg | Rec % | Rec Limits % | RPD % | RPD Limit % | Notes |
|---------|-----------------|-----------------------------|-------------------------|---------------------------|----------|--------------------|----------|-------------------|-------|
|---------|-----------------|-----------------------------|-------------------------|---------------------------|----------|--------------------|----------|-------------------|-------|

Blank (2537103-BLK1)

Prepared: 09/10/25 Analyzed: 09/11/25

| | | | | | | | | | |
|-------------------------------------|------|--------|------|--|------|--------|--|--|--|
| Benzene | ND | 0.0250 | | | | | | | |
| Ethylbenzene | ND | 0.0250 | | | | | | | |
| Toluene | ND | 0.0250 | | | | | | | |
| o-Xylene | ND | 0.0250 | | | | | | | |
| p,m-Xylene | ND | 0.0500 | | | | | | | |
| Total Xylenes | ND | 0.0250 | | | | | | | |
| Surrogate: 4-Bromochlorobenzene-PID | 7.36 | | 8.00 | | 92.1 | 70-130 | | | |

LCS (2537103-BS1)

Prepared: 09/10/25 Analyzed: 09/11/25

| | | | | | | | | | |
|-------------------------------------|------|--------|------|--|------|--------|--|--|--|
| Benzene | 4.86 | 0.0250 | 5.00 | | 97.2 | 70-130 | | | |
| Ethylbenzene | 4.86 | 0.0250 | 5.00 | | 97.2 | 70-130 | | | |
| Toluene | 4.89 | 0.0250 | 5.00 | | 97.8 | 70-130 | | | |
| o-Xylene | 4.84 | 0.0250 | 5.00 | | 96.9 | 70-130 | | | |
| p,m-Xylene | 9.85 | 0.0500 | 10.0 | | 98.5 | 70-130 | | | |
| Total Xylenes | 14.7 | 0.0250 | 15.0 | | 98.0 | 70-130 | | | |
| Surrogate: 4-Bromochlorobenzene-PID | 7.43 | | 8.00 | | 92.9 | 70-130 | | | |

Matrix Spike (2537103-MS1)

Source: E509106-03

Prepared: 09/10/25 Analyzed: 09/11/25

| | | | | | | | | | |
|-------------------------------------|------|--------|------|----|------|--------|--|--|--|
| Benzene | 4.75 | 0.0250 | 5.00 | ND | 95.0 | 70-130 | | | |
| Ethylbenzene | 4.75 | 0.0250 | 5.00 | ND | 94.9 | 70-130 | | | |
| Toluene | 4.77 | 0.0250 | 5.00 | ND | 95.3 | 70-130 | | | |
| o-Xylene | 4.75 | 0.0250 | 5.00 | ND | 95.0 | 70-130 | | | |
| p,m-Xylene | 9.62 | 0.0500 | 10.0 | ND | 96.2 | 70-130 | | | |
| Total Xylenes | 14.4 | 0.0250 | 15.0 | ND | 95.8 | 70-130 | | | |
| Surrogate: 4-Bromochlorobenzene-PID | 7.58 | | 8.00 | | 94.8 | 70-130 | | | |

Matrix Spike Dup (2537103-MSD1)

Source: E509106-03

Prepared: 09/10/25 Analyzed: 09/11/25

| | | | | | | | | | |
|-------------------------------------|------|--------|------|----|------|--------|------|----|--|
| Benzene | 4.99 | 0.0250 | 5.00 | ND | 99.9 | 70-130 | 5.04 | 27 | |
| Ethylbenzene | 5.01 | 0.0250 | 5.00 | ND | 100 | 70-130 | 5.44 | 26 | |
| Toluene | 5.02 | 0.0250 | 5.00 | ND | 100 | 70-130 | 5.19 | 20 | |
| o-Xylene | 5.02 | 0.0250 | 5.00 | ND | 100 | 70-130 | 5.63 | 25 | |
| p,m-Xylene | 10.2 | 0.0500 | 10.0 | ND | 102 | 70-130 | 5.43 | 23 | |
| Total Xylenes | 15.2 | 0.0250 | 15.0 | ND | 101 | 70-130 | 5.50 | 26 | |
| Surrogate: 4-Bromochlorobenzene-PID | 7.83 | | 8.00 | | 97.8 | 70-130 | | | |



QC Summary Data

| | | |
|---|--|----------------------------------|
| Devon Energy - Carlsbad 6488 7 Rivers Hwy Artesia NM, 88210 | Project Name: Happy Valley Compressor Station Project Number: 01058-0007 Project Manager: Anna Byers | Reported: 9/12/2025 2:15:07PM |
|---|--|----------------------------------|

Volatile Organics by EPA 8021B

Analyst: SL

| Analyte | Result mg/kg | Reporting Limit mg/kg | Spike Level mg/kg | Source Result mg/kg | Rec % | Rec Limits % | RPD % | RPD Limit % | Notes |
|---------|-----------------|-----------------------------|-------------------------|---------------------------|----------|--------------------|----------|-------------------|-------|
|---------|-----------------|-----------------------------|-------------------------|---------------------------|----------|--------------------|----------|-------------------|-------|

Blank (2537104-BLK1)

Prepared: 09/10/25 Analyzed: 09/11/25

| | | | | | | | | | |
|-------------------------------------|------|--------|------|--|------|--------|--|--|--|
| Benzene | ND | 0.0250 | | | | | | | |
| Ethylbenzene | ND | 0.0250 | | | | | | | |
| Toluene | ND | 0.0250 | | | | | | | |
| o-Xylene | ND | 0.0250 | | | | | | | |
| p,m-Xylene | ND | 0.0500 | | | | | | | |
| Total Xylenes | ND | 0.0250 | | | | | | | |
| Surrogate: 4-Bromochlorobenzene-PID | 7.67 | | 8.00 | | 95.9 | 70-130 | | | |

LCS (2537104-BS1)

Prepared: 09/10/25 Analyzed: 09/11/25

| | | | | | | | | | |
|-------------------------------------|------|--------|------|--|------|--------|--|--|--|
| Benzene | 5.56 | 0.0250 | 5.00 | | 111 | 70-130 | | | |
| Ethylbenzene | 5.57 | 0.0250 | 5.00 | | 111 | 70-130 | | | |
| Toluene | 5.57 | 0.0250 | 5.00 | | 111 | 70-130 | | | |
| o-Xylene | 5.52 | 0.0250 | 5.00 | | 110 | 70-130 | | | |
| p,m-Xylene | 11.2 | 0.0500 | 10.0 | | 112 | 70-130 | | | |
| Total Xylenes | 16.7 | 0.0250 | 15.0 | | 112 | 70-130 | | | |
| Surrogate: 4-Bromochlorobenzene-PID | 7.71 | | 8.00 | | 96.4 | 70-130 | | | |

Matrix Spike (2537104-MS1)

Source: E509106-24

Prepared: 09/10/25 Analyzed: 09/11/25

| | | | | | | | | | |
|-------------------------------------|------|--------|------|----|-----|--------|--|--|--|
| Benzene | 5.78 | 0.0250 | 5.00 | ND | 116 | 70-130 | | | |
| Ethylbenzene | 5.83 | 0.0250 | 5.00 | ND | 117 | 70-130 | | | |
| Toluene | 5.80 | 0.0250 | 5.00 | ND | 116 | 70-130 | | | |
| o-Xylene | 5.79 | 0.0250 | 5.00 | ND | 116 | 70-130 | | | |
| p,m-Xylene | 11.7 | 0.0500 | 10.0 | ND | 117 | 70-130 | | | |
| Total Xylenes | 17.5 | 0.0250 | 15.0 | ND | 117 | 70-130 | | | |
| Surrogate: 4-Bromochlorobenzene-PID | 8.05 | | 8.00 | | 101 | 70-130 | | | |

Matrix Spike Dup (2537104-MSD1)

Source: E509106-24

Prepared: 09/10/25 Analyzed: 09/11/25

| | | | | | | | | | |
|-------------------------------------|------|--------|------|----|-----|--------|------|----|--|
| Benzene | 5.46 | 0.0250 | 5.00 | ND | 109 | 70-130 | 5.74 | 27 | |
| Ethylbenzene | 5.47 | 0.0250 | 5.00 | ND | 109 | 70-130 | 6.35 | 26 | |
| Toluene | 5.47 | 0.0250 | 5.00 | ND | 109 | 70-130 | 5.96 | 20 | |
| o-Xylene | 5.47 | 0.0250 | 5.00 | ND | 109 | 70-130 | 5.76 | 25 | |
| p,m-Xylene | 11.0 | 0.0500 | 10.0 | ND | 110 | 70-130 | 6.30 | 23 | |
| Total Xylenes | 16.5 | 0.0250 | 15.0 | ND | 110 | 70-130 | 6.12 | 26 | |
| Surrogate: 4-Bromochlorobenzene-PID | 8.39 | | 8.00 | | 105 | 70-130 | | | |



QC Summary Data

| | | |
|---|--|---|
| Devon Energy - Carlsbad 6488 7 Rivers Hwy Artesia NM, 88210 | Project Name: Happy Valley Compressor Station Project Number: 01058-0007 Project Manager: Anna Byers | Reported: 9/12/2025 2:15:07PM |
|---|--|---|

Nonhalogenated Organics by EPA 8015D - GRO

Analyst: SL

| Analyte | Result mg/kg | Reporting Limit mg/kg | Spike Level mg/kg | Source Result mg/kg | Rec % | Rec Limits % | RPD % | RPD Limit % | Notes |
|---------|-----------------|-----------------------------|-------------------------|---------------------------|----------|--------------------|----------|-------------------|-------|
|---------|-----------------|-----------------------------|-------------------------|---------------------------|----------|--------------------|----------|-------------------|-------|

Blank (2537103-BLK1)

Prepared: 09/10/25 Analyzed: 09/11/25

| | | | | | | | | | |
|---|------|------|------|--|-----|--------|--|--|--|
| Gasoline Range Organics (C6-C10) | ND | 20.0 | | | | | | | |
| Surrogate: 1-Chloro-4-fluorobenzene-FID | 8.65 | | 8.00 | | 108 | 70-130 | | | |

LCS (2537103-BS2)

Prepared: 09/10/25 Analyzed: 09/11/25

| | | | | | | | | | |
|---|------|------|------|--|-----|--------|--|--|--|
| Gasoline Range Organics (C6-C10) | 54.7 | 20.0 | 50.0 | | 109 | 70-130 | | | |
| Surrogate: 1-Chloro-4-fluorobenzene-FID | 8.58 | | 8.00 | | 107 | 70-130 | | | |

Matrix Spike (2537103-MS2)

Source: E509106-03

Prepared: 09/10/25 Analyzed: 09/11/25

| | | | | | | | | | |
|---|------|------|------|----|-----|--------|--|--|--|
| Gasoline Range Organics (C6-C10) | 53.0 | 20.0 | 50.0 | ND | 106 | 70-130 | | | |
| Surrogate: 1-Chloro-4-fluorobenzene-FID | 8.46 | | 8.00 | | 106 | 70-130 | | | |

Matrix Spike Dup (2537103-MSD2)

Source: E509106-03

Prepared: 09/10/25 Analyzed: 09/11/25

| | | | | | | | | | |
|---|------|------|------|----|-----|--------|-------|----|--|
| Gasoline Range Organics (C6-C10) | 52.9 | 20.0 | 50.0 | ND | 106 | 70-130 | 0.192 | 20 | |
| Surrogate: 1-Chloro-4-fluorobenzene-FID | 8.48 | | 8.00 | | 106 | 70-130 | | | |



QC Summary Data

| | | |
|---|--|---|
| Devon Energy - Carlsbad 6488 7 Rivers Hwy Artesia NM, 88210 | Project Name: Happy Valley Compressor Station Project Number: 01058-0007 Project Manager: Anna Byers | Reported: 9/12/2025 2:15:07PM |
|---|--|---|

Nonhalogenated Organics by EPA 8015D - GRO

Analyst: SL

| Analyte | Result mg/kg | Reporting Limit mg/kg | Spike Level mg/kg | Source Result mg/kg | Rec % % | Rec Limits % | RPD % | RPD Limit % | Notes |
|---------|-----------------|-----------------------------|-------------------------|---------------------------|---------------|--------------------|----------|-------------------|-------|
|---------|-----------------|-----------------------------|-------------------------|---------------------------|---------------|--------------------|----------|-------------------|-------|

Blank (2537104-BLK1)

Prepared: 09/10/25 Analyzed: 09/11/25

| | | | | | | | | | |
|---|------|------|------|--|------|--------|--|--|--|
| Gasoline Range Organics (C6-C10) | ND | 20.0 | | | | | | | |
| Surrogate: 1-Chloro-4-fluorobenzene-FID | 7.23 | | 8.00 | | 90.4 | 70-130 | | | |

LCS (2537104-BS2)

Prepared: 09/10/25 Analyzed: 09/11/25

| | | | | | | | | | |
|---|------|------|------|--|------|--------|--|--|--|
| Gasoline Range Organics (C6-C10) | 59.8 | 20.0 | 50.0 | | 120 | 70-130 | | | |
| Surrogate: 1-Chloro-4-fluorobenzene-FID | 7.40 | | 8.00 | | 92.5 | 70-130 | | | |

Matrix Spike (2537104-MS2)

Source: E509106-24

Prepared: 09/10/25 Analyzed: 09/11/25

| | | | | | | | | | |
|---|------|------|------|----|------|--------|--|--|--|
| Gasoline Range Organics (C6-C10) | 58.6 | 20.0 | 50.0 | ND | 117 | 70-130 | | | |
| Surrogate: 1-Chloro-4-fluorobenzene-FID | 7.20 | | 8.00 | | 90.0 | 70-130 | | | |

Matrix Spike Dup (2537104-MSD2)

Source: E509106-24

Prepared: 09/10/25 Analyzed: 09/11/25

| | | | | | | | | | |
|---|------|------|------|----|------|--------|-------|----|--|
| Gasoline Range Organics (C6-C10) | 59.1 | 20.0 | 50.0 | ND | 118 | 70-130 | 0.837 | 20 | |
| Surrogate: 1-Chloro-4-fluorobenzene-FID | 7.33 | | 8.00 | | 91.6 | 70-130 | | | |



QC Summary Data

| | | |
|---|--|---|
| Devon Energy - Carlsbad 6488 7 Rivers Hwy Artesia NM, 88210 | Project Name: Happy Valley Compressor Station Project Number: 01058-0007 Project Manager: Anna Byers | Reported: 9/12/2025 2:15:07PM |
|---|--|---|

Nonhalogenated Organics by EPA 8015D - DRO/ORO

Analyst: NV

| Analyte | Result mg/kg | Reporting Limit mg/kg | Spike Level mg/kg | Source Result mg/kg | Rec % | Rec Limits % | RPD % | RPD Limit % | Notes |
|---------|-----------------|-----------------------------|-------------------------|---------------------------|----------|--------------------|----------|-------------------|-------|
|---------|-----------------|-----------------------------|-------------------------|---------------------------|----------|--------------------|----------|-------------------|-------|

Blank (2537107-BLK1)

Prepared: 09/11/25 Analyzed: 09/11/25

| | | | | | | | | | |
|---------------------------------|------|------|------|--|------|--------|--|--|--|
| Diesel Range Organics (C10-C28) | ND | 25.0 | | | | | | | |
| Oil Range Organics (C28-C36) | ND | 50.0 | | | | | | | |
| Surrogate: n-Nonane | 43.7 | | 50.0 | | 87.5 | 61-141 | | | |

LCS (2537107-BS1)

Prepared: 09/11/25 Analyzed: 09/11/25

| | | | | | | | | | |
|---------------------------------|------|------|------|--|------|--------|--|--|--|
| Diesel Range Organics (C10-C28) | 224 | 25.0 | 250 | | 89.5 | 66-144 | | | |
| Surrogate: n-Nonane | 44.5 | | 50.0 | | 89.0 | 61-141 | | | |

Matrix Spike (2537107-MS1)

Source: E509106-17

Prepared: 09/11/25 Analyzed: 09/11/25

| | | | | | | | | | |
|---------------------------------|------|------|------|----|------|--------|--|--|--|
| Diesel Range Organics (C10-C28) | 265 | 25.0 | 250 | ND | 106 | 56-156 | | | |
| Surrogate: n-Nonane | 45.2 | | 50.0 | | 90.3 | 61-141 | | | |

Matrix Spike Dup (2537107-MSD1)

Source: E509106-17

Prepared: 09/11/25 Analyzed: 09/11/25

| | | | | | | | | | |
|---------------------------------|------|------|------|----|------|--------|------|----|--|
| Diesel Range Organics (C10-C28) | 270 | 25.0 | 250 | ND | 108 | 56-156 | 1.69 | 20 | |
| Surrogate: n-Nonane | 46.0 | | 50.0 | | 92.0 | 61-141 | | | |



QC Summary Data

| | | |
|---|--|---|
| Devon Energy - Carlsbad 6488 7 Rivers Hwy Artesia NM, 88210 | Project Name: Happy Valley Compressor Station Project Number: 01058-0007 Project Manager: Anna Byers | Reported: 9/12/2025 2:15:07PM |
|---|--|---|

Nonhalogenated Organics by EPA 8015D - DRO/ORO

Analyst: KH

| Analyte | Result mg/kg | Reporting Limit mg/kg | Spike Level mg/kg | Source Result mg/kg | Rec % | Rec Limits % | RPD % | RPD Limit % | Notes |
|---------|-----------------|-----------------------------|-------------------------|---------------------------|----------|--------------------|----------|-------------------|-------|
|---------|-----------------|-----------------------------|-------------------------|---------------------------|----------|--------------------|----------|-------------------|-------|

Blank (2537108-BLK1)

Prepared: 09/11/25 Analyzed: 09/11/25

| | | | | | | | | | |
|---------------------------------|------|------|------|--|------|--------|--|--|--|
| Diesel Range Organics (C10-C28) | ND | 25.0 | | | | | | | |
| Oil Range Organics (C28-C36) | ND | 50.0 | | | | | | | |
| Surrogate: <i>n</i> -Nonane | 46.1 | | 50.0 | | 92.3 | 61-141 | | | |

LCS (2537108-BS1)

Prepared: 09/11/25 Analyzed: 09/11/25

| | | | | | | | | | |
|---------------------------------|------|------|------|--|------|--------|--|--|--|
| Diesel Range Organics (C10-C28) | 247 | 25.0 | 250 | | 98.9 | 66-144 | | | |
| Surrogate: <i>n</i> -Nonane | 46.6 | | 50.0 | | 93.1 | 61-141 | | | |

Matrix Spike (2537108-MS1)

Source: E509111-07

Prepared: 09/11/25 Analyzed: 09/11/25

| | | | | | | | | | |
|---------------------------------|------|------|------|----|------|--------|--|--|--|
| Diesel Range Organics (C10-C28) | 245 | 25.0 | 250 | ND | 98.0 | 56-156 | | | |
| Surrogate: <i>n</i> -Nonane | 44.6 | | 50.0 | | 89.3 | 61-141 | | | |

Matrix Spike Dup (2537108-MSD1)

Source: E509111-07

Prepared: 09/11/25 Analyzed: 09/11/25

| | | | | | | | | | |
|---------------------------------|------|------|------|----|------|--------|------|----|--|
| Diesel Range Organics (C10-C28) | 251 | 25.0 | 250 | ND | 100 | 56-156 | 2.48 | 20 | |
| Surrogate: <i>n</i> -Nonane | 43.6 | | 50.0 | | 87.1 | 61-141 | | | |



QC Summary Data

| | | |
|---|--|---|
| Devon Energy - Carlsbad 6488 7 Rivers Hwy Artesia NM, 88210 | Project Name: Happy Valley Compressor Station Project Number: 01058-0007 Project Manager: Anna Byers | Reported: 9/12/2025 2:15:07PM |
|---|--|---|

Anions by EPA 300.0/9056A

Analyst: IY

| Analyte | Result mg/kg | Reporting Limit mg/kg | Spike Level mg/kg | Source Result mg/kg | Rec % | Rec Limits % | RPD % | RPD Limit % | Notes |
|---------|-----------------|-----------------------------|-------------------------|---------------------------|----------|--------------------|----------|-------------------|-------|
|---------|-----------------|-----------------------------|-------------------------|---------------------------|----------|--------------------|----------|-------------------|-------|

Blank (2537114-BLK1)

Prepared: 09/11/25 Analyzed: 09/11/25

Chloride ND 20.0

LCS (2537114-BS1)

Prepared: 09/11/25 Analyzed: 09/11/25

Chloride 250 20.0 250 100 90-110

Matrix Spike (2537114-MS1)

Source: E509106-06

Prepared: 09/11/25 Analyzed: 09/11/25

Chloride 276 20.0 250 24.7 101 80-120

Matrix Spike Dup (2537114-MSD1)

Source: E509106-06

Prepared: 09/11/25 Analyzed: 09/11/25

Chloride 276 20.0 250 24.7 101 80-120 0.151 20



QC Summary Data

| | | |
|---|--|---|
| Devon Energy - Carlsbad 6488 7 Rivers Hwy Artesia NM, 88210 | Project Name: Happy Valley Compressor Station Project Number: 01058-0007 Project Manager: Anna Byers | Reported: 9/12/2025 2:15:07PM |
|---|--|---|

Anions by EPA 300.0/9056A

Analyst: IY

| Analyte | Result mg/kg | Reporting Limit mg/kg | Spike Level mg/kg | Source Result mg/kg | Rec % | Rec Limits % | RPD % | RPD Limit % | Notes |
|---------|-----------------|-----------------------------|-------------------------|---------------------------|----------|--------------------|----------|-------------------|-------|
|---------|-----------------|-----------------------------|-------------------------|---------------------------|----------|--------------------|----------|-------------------|-------|

Blank (2537115-BLK1)

Prepared: 09/11/25 Analyzed: 09/11/25

Chloride ND 20.0

LCS (2537115-BS1)

Prepared: 09/11/25 Analyzed: 09/11/25

Chloride 254 20.0 250 102 90-110

Matrix Spike (2537115-MS1)

Source: E509105-23

Prepared: 09/11/25 Analyzed: 09/11/25

Chloride 275 20.0 250 21.3 102 80-120

Matrix Spike Dup (2537115-MSD1)

Source: E509105-23

Prepared: 09/11/25 Analyzed: 09/11/25

Chloride 275 20.0 250 21.3 101 80-120 0.189 20

QC Summary Report Comment:

Calculations are based off of the raw (non-rounded) data. However, for reporting purposes all QC data is rounded to three significant figures. Therefore, hand calculated values may differ slightly.



Definitions and Notes

| | | | |
|-------------------------|------------------|---------------------------------|------------------|
| Devon Energy - Carlsbad | Project Name: | Happy Valley Compressor Station | |
| 6488 7 Rivers Hwy | Project Number: | 01058-0007 | Reported: |
| Artesia NM, 88210 | Project Manager: | Anna Byers | 09/12/25 14:15 |

ND Analyte NOT DETECTED at or above the reporting limit

NR Not Reported

RPD Relative Percent Difference

DNI Did Not Ignite

DNR Did not react with the addition of acid or base.

Note (1): Methods marked with ** are non-accredited methods.

Note (2): Soil data is reported on an "as received" weight basis, unless reported otherwise.



| Client Information | | | | Invoice Information | | | | Lab Use Only | | | | TAT | | | | State | | | |
|---|--------------|--------|--------------------------|--|-------|---|-----------------|-----------------|--------------|---------------------|----------------|----------------|---------------|--|------------|-------------|-----|------|----|
| Client: Devon Energy Production Company, LP | | | | Company: Devon Energy Production Company, LP | | | | Lab WO# | | Job Number | | 1D | 2D | 3D | Std | NM | CO | UT | TX |
| Project: Happy Valley Compressor Station | | | | Address: 5315 Buena Vista Dr. | | | | E509106 | | 01058-0007 | | x | | | | x | | | |
| Project Manager: Anna Byers | | | | City, State, Zip: Carlsbad, NM, 88220 | | | | | | | | | | | | | | | |
| Address: 13000 W County Rd 100 | | | | Phone: 575-885-7502 | | | | | | | | | | | | | | | |
| City, State, Zip: Odessa, TX, 79765 | | | | Email: jim.raley@dvn.com | | | | | | | | | | | | | | | |
| Phone: 432-305-6415 | | | | Miscellaneous: WO: 9005003956; PN: 22712 | | | | | | | | | | | | | | | |
| Email: NMTXGeoGroup@etechnv.com | | | | IN: nAPP2520425249 | | | | | | | | | | | | | | | |
| Sample Information | | | | | | | | | | Analysis and Method | | | | | | EPA Program | | | |
| Time Sampled | Date Sampled | Matrix | No. of Containers | Sample ID | Depth | Lab Number | DRO/ORO by 8015 | GRO/DRO by 8015 | BTEX by 8021 | VOC by 8260 | Chloride 300.0 | TEEQ 1005 - TX | RCRA 8 Metals | BGDOC - NM | BGDOC - TX | SDWA | CWA | RCRA | |
| 9:00 | 9/10/2025 | S | 1 | PH06 | 0.5' | 1 | | | | | | | | X | | | | | |
| 9:10 | 9/10/2025 | S | 1 | PH06 | 1' | 2 | | | | | | | | X | | | | | |
| 9:20 | 9/10/2025 | S | 1 | PH06 | 2' | 3 | | | | | | | | X | | | | | |
| 9:30 | 9/10/2025 | S | 1 | PH06 | 3' | 4 | | | | | | | | X | | | | | |
| 9:40 | 9/10/2025 | S | 1 | PH06 | 4' | 5 | | | | | | | | X | | | | | |
| 9:50 | 9/10/2025 | S | 1 | PH07 | 0.5' | 6 | | | | | | | | X | | | | | |
| 10:00 | 9/10/2025 | S | 1 | PH07 | 1' | 7 | | | | | | | | X | | | | | |
| 10:10 | 9/10/2025 | S | 1 | PH07 | 2' | 8 | | | | | | | | X | | | | | |
| 10:20 | 9/10/2025 | S | 1 | PH07 | 3' | 9 | | | | | | | | X | | | | | |
| 09/10/2025 | | | | | | | | | | | | | | | | | | | |
| Additional Instructions: | | | | | | | | | | | | | | | | | | | |
| I, (field sampler), attest to the validity and authenticity of this sample. I am aware that tampering with or intentionally mislabeling the sample location, date or time of collection is considered fraud and may be grounds for legal action. | | | | | | | | | | | | | | | | | | | |
| Sampled by: Haleigh Blume | | | | | | | | | | | | | | | | | | | |
| Relinquished by: (Signature) | Date | Time | Received by: (Signature) | Date | Time | Samples requiring thermal preservation must be received on ice the day they are sampled or received packed on ice at a temp above 0 but less than 6°C on subsequent days. | | | | | | | | | | | | | |
| <i>[Signature]</i> | 09/10/2025 | 12:00 | <i>Michelle Gonzales</i> | 9-10-25 | 1400 | | | | | | | | | | | | | | |
| <i>Michelle Gonzales</i> | 9-10-25 | 1415 | <i>Marissa Gonzales</i> | 9-10-25 | 1415 | | | | | | | | | | | | | | |
| <i>Marissa Gonzales</i> | 9-10-25 | 1815 | <i>Andrew Musso</i> | 9-10-25 | 1815 | | | | | | | | | | | | | | |
| Relinquished by: (Signature) | Date | Time | Received by: (Signature) | Date | Time | Lab Use Only Received on ice: <input checked="" type="radio"/> Y <input type="radio"/> N | | | | | | | | | | | | | |
| <i>Andrew Musso</i> | 9-10-25 | 2300 | <i>Cathy Moore</i> | 9-10-25 | 2300 | | | | | | | | | | | | | | |
| Relinquished by: (Signature) | Date | Time | Received by: (Signature) | Date | Time | | | | | | | | | | | | | | |
| Sample Matrix: S - Soil, Sd - Solid, Sg - Sludge, A - Aqueous, O - Other | | | | | | | | | | | | | | Container Type: g - glass, p - poly/plastic, ag - amber glass, v - VOA | | | | | |
| Note: Samples are discarded 14 days after results are reported unless other arrangements are made. Hazardous samples will be returned to client or disposed of at the client expense. The report for the analysis of the above samples is applicable only to those samples received by the laboratory with this COC. The liability of the laboratory is limited to the amount paid for on the report. | | | | | | | | | | | | | | | | | | | |

| | | | | | | | | | | | | | | | | | | | |
|---|--|--|--|--|--|--|--|---------------------|--|------------|--|------------|----|----|-----|--------------|----|----|----|
| Client Information | | | | Invoice Information | | | | Lab Use Only | | | | TAT | | | | State | | | |
| Client: Devon Energy Production Company, LP | | | | Company: Devon Energy Production Company, LP | | | | Lab WO# | | Job Number | | 1D | 2D | 3D | Std | NM | CO | UT | TX |
| Project: Happy Valley Compressor Station | | | | Address: 5315 Buena Vista Dr. | | | | E509100 | | 01057-0007 | | x | | | | x | | | |
| Project Manager: Anna Byers | | | | City, State, Zip: Carlsbad, NM, 88220 | | | | | | | | | | | | | | | |
| Address: 13000 W County Rd 100 | | | | Phone: 575-885-7502 | | | | | | | | | | | | | | | |
| City, State, Zip: Odessa, TX, 79765 | | | | Email: jim.raley@dv.com | | | | | | | | | | | | | | | |
| Phone: 432-305-6415 | | | | Miscellaneous: WO: 9005003956; PN: 22712 | | | | | | | | | | | | | | | |
| Email: NMTXGeoGroup@etechnv.com | | | | IN: nAPP2520425249 | | | | | | | | | | | | | | | |

| Sample Information | | | | | | | | | | Analysis and Method | | | | | | | | EPA Program | | |
|--------------------|--------------|--------|-------------------|-----------|-------|------------|-----------------|-----------------|--------------|---------------------|----------------|----------------|---------------|-------------|-------------|-------------|-----|-------------|---------|--|
| Time Sampled | Date Sampled | Matrix | No. of Containers | Sample ID | Depth | Lab Number | DRO/DRO by 8015 | GRO/DRO by 8015 | BTEX by 8021 | VOC by 8260 | Chloride 300.0 | TCEQ 1005 - TX | RCRA 8 Metals | BEGDOC - NM | BEGDOC - TX | SDWA | CWA | RCRA | | |
| | | | | | | | | | | | | | | | | Compliance | Y | or | N | |
| | | | | | | | | | | | | | | | | PWSID # | | | | |
| | | | | | | | | | | | | | | | | Sample Temp | | | Remarks | |
| 10:30 | 9/10/2025 | S | 1 | PH08 | 0.5' | 10 | | | | | | | | X | | 4.8 | | | | |
| 10:40 | 9/10/2025 | S | 1 | PH08 | 1' | 11 | | | | | | | | X | | 5.1 | | | | |
| 10:50 | 9/10/2025 | S | 1 | PH08 | 2' | 12 | | | | | | | | X | | 5.5 | | | | |
| 11:00 | 9/10/2025 | S | 1 | PH08 | 3' | 13 | | | | | | | | X | | 4.9 | | | | |
| 11:10 | 9/10/2025 | S | 1 | PH08 | 4' | 14 | | | | | | | | X | | 5.2 | | | | |
| 11:20 | 9/10/2025 | S | 1 | PH09 | 0.5' | 15 | | | | | | | | X | | 4.8 | | | | |
| 11:30 | 9/10/2025 | S | 1 | PH09 | 1' | 16 | | | | | | | | X | | 4.7 | | | | |
| 11:40 | 9/10/2025 | S | 1 | PH09 | 2' | 17 | | | | | | | | X | | 4.6 | | | | |
| 11:50 | 9/10/2025 | S | 1 | PH09 | 3' | 18 | | | | | | | | X | | 5.2 | | | | |
| 12:00 | 9/10/2025 | S | 1 | PH09 | 4' | 19 | | | | | | | | X | | 5.4 | | | | |

Additional Instructions:

I, (field sampler), attest to the validity and authenticity of this sample. I am aware that tampering with or intentionally mislabeling the sample location, date or time of collection is considered fraud and may be grounds for legal action.

Sampled by: Haleigh Blume

| | | | | | | |
|--|--------------------|---------------|--|-----------------|--------------|---|
| Relinquished by: (Signature) <i>[Signature]</i> | Date 09/10/2025 | Time 14:00 | Received by: (Signature) <i>Michelle Gonzales</i> | Date 9-10-25 | Time 1400 | Samples requiring thermal preservation must be received on ice the day they are sampled or received packed on ice at a temp above 0 but less than 6°C on subsequent days. |
| Relinquished by: (Signature) <i>Michelle Gonzales</i> | Date 9-10-25 | Time 1415 | Received by: (Signature) <i>Marissa Gonzales</i> | Date 9-10-25 | Time 1415 | |
| Relinquished by: (Signature) <i>Marissa Gonzales</i> | Date 9-10-25 | Time 1815 | Received by: (Signature) <i>Andrew Musso</i> | Date 9-10-25 | Time 1815 | |
| Relinquished by: (Signature) <i>Andrew Musso</i> | Date 9-10-25 | Time 2300 | Received by: (Signature) <i>Cath Man</i> | Date 9-10-25 | Time 2300 | |
| Relinquished by: (Signature) | Date | Time | Received by: (Signature) | Date | Time | Lab Use Only Received on ice: <input checked="" type="radio"/> Y <input type="radio"/> N |

Sample Matrix: S - Soil, Sd - Solid, Sg - Sludge, A - Aqueous, O - Other _____ Container Type: g - glass, p - poly/plastic, ag - amber glass, v - VOA

Note: Samples are discarded 14 days after results are reported unless other arrangements are made. Hazardous samples will be returned to client or disposed of at the client expense. The report for the analysis of the above samples is applicable only to those samples received by the laboratory with this COC. The liability of the laboratory is limited to the amount paid for on the report.

| Client Information | | | | Invoice Information | | | | Lab Use Only | | | | TAT | | | | State | | | |
|---|--------------|--------|--------------------------|--|-------|--|-----------------|-----------------|--------------|---------------------|----------------|----------------|---------------|------------|------------|-------------|-----|------|----|
| Client: Devon Energy Production Company, LP | | | | Company: Devon Energy Production Company, LP | | | | Lab WO# | | Job Number | | 1D | 2D | 3D | Std | NM | CO | UT | TX |
| Project: Happy Valley Compressor Station | | | | Address: 5315 Buena Vista Dr. | | | | E509106 | | 01058-0007 | | x | | | | x | | | |
| Project Manager: Anna Byers | | | | City, State, Zip: Carlsbad, NM, 88220 | | | | | | | | | | | | | | | |
| Address: 13000 W County Rd 100 | | | | Phone: 575-885-7502 | | | | | | | | | | | | | | | |
| City, State, Zip: Odessa, TX, 79765 | | | | Email: jim.raley@dvn.com | | | | | | | | | | | | | | | |
| Phone: 432-305-6415 | | | | Miscellaneous: WO: 9005003956; PN: 22712 | | | | | | | | | | | | | | | |
| Email: NMTXGeoGroup@etechnv.com | | | | IN: nAPP2520425249 | | | | | | | | | | | | | | | |
| Sample Information | | | | | | | | | | Analysis and Method | | | | | | EPA Program | | | |
| Time Sampled | Date Sampled | Matrix | No. of Containers | Sample ID | Depth | Lab Number | DRO/DRO by 8015 | GRO/DRO by 8015 | BTEX by 8021 | VOC by 8260 | Chloride 300.0 | TCEQ 1005 - TX | RCRA 8 Metals | BGDOC - NM | BGDOC - TX | SDWA | CWA | RCRA | |
| 12:10 | 9/10/2025 | S | 1 | PH10 | 0.5' | 20 | | | | | | | | X | | | | | |
| 12:20 | 9/10/2025 | S | 1 | PH10 | 1' | 21 | | | | | | | | X | | | | | |
| 12:30 | 9/10/2025 | S | 1 | PH10 | 2' | 22 | | | | | | | | X | | | | | |
| 12:40 | 9/10/2025 | S | 1 | PH10 | 3' | 23 | | | | | | | | X | | | | | |
| 12:50 | 9/10/2025 | S | 1 | PH10 | 4' | 24 | | | | | | | | X | | | | | |
| 09/10/2025 | | | | | | | | | | | | | | | | | | | |
| Additional Instructions: | | | | | | | | | | | | | | | | | | | |
| I, (field sampler), attest to the validity and authenticity of this sample. I am aware that tampering with or intentionally mislabeling the sample location, date or time of collection is considered fraud and may be grounds for legal action. | | | | | | | | | | | | | | | | | | | |
| Sampled by: Haleigh Blume | | | | | | | | | | | | | | | | | | | |
| Relinquished by: (Signature) | Date | Time | Received by: (Signature) | Date | Time | Samples requiring thermal preservation must be received on ice the day they are sampled or received packed on ice at a temp above 0 but less than 6°C on subsequent days. Lab Use Only Received on ice: <input checked="" type="radio"/> Y / <input type="radio"/> N | | | | | | | | | | | | | |
| <i>Haleigh Blume</i> | 09/10/2025 | 1430 | <i>Michelle Gonzales</i> | 9-10-25 | 1400 | | | | | | | | | | | | | | |
| <i>Michelle Gonzales</i> | 9-10-25 | 1415 | <i>Marissa Gonzales</i> | 9-10-25 | 1415 | | | | | | | | | | | | | | |
| <i>Marissa Gonzales</i> | 9-10-25 | 1815 | <i>Andrew Musso</i> | 9-10-25 | 1815 | | | | | | | | | | | | | | |
| Relinquished by: (Signature) | Date | Time | Received by: (Signature) | Date | Time | | | | | | | | | | | | | | |
| <i>Andrew Musso</i> | 9-10-25 | 2300 | <i>Cathy man</i> | 9-10-25 | 2300 | | | | | | | | | | | | | | |
| Relinquished by: (Signature) | Date | Time | Received by: (Signature) | Date | Time | | | | | | | | | | | | | | |
| | | | | | | | | | | | | | | | | | | | |
| Sample Matrix: S - Soil, Sd - Solid, Sg - Sludge, A - Aqueous, O - Other | | | | | | | | | | | | | | | | | | | |
| Container Type: g - glass, p - poly/plastic, ag - amber glass, v - VOA | | | | | | | | | | | | | | | | | | | |
| Note: Samples are discarded 14 days after results are reported unless other arrangements are made. Hazardous samples will be returned to client or disposed of at the client expense. The report for the analysis of the above samples is applicable only to those samples received by the laboratory with this COC. The liability of the laboratory is limited to the amount paid for on the report. | | | | | | | | | | | | | | | | | | | |

Envirotech Analytical Laboratory

Printed: 9/11/2025 10:18:27AM

Sample Receipt Checklist (SRC)

Instructions: Please take note of any NO checkmarks.

If we receive no response concerning these items within 24 hours of the date of this notice, all the samples will be analyzed as requested.

| | | | | | |
|---------|-------------------------|-----------------|----------------------------|----------------|--------------|
| Client: | Devon Energy - Carlsbad | Date Received: | 09/10/25 23:00 | Work Order ID: | E509106 |
| Phone: | (575) 748-0176 | Date Logged In: | 09/10/25 16:03 | Logged In By: | Caitlin Mars |
| Email: | anna@etechnv.com | Due Date: | 09/12/25 07:00 (1 day TAT) | | |

Chain of Custody (COC)

- 1. Does the sample ID match the COC? Yes
- 2. Does the number of samples per sampling site location match the COC? Yes
- 3. Were samples dropped off by client or carrier? Yes
- 4. Was the COC complete, i.e., signatures, dates/times, requested analyses? Yes
- 5. Were all samples received within holding time? Yes

Carrier: Courier

Note: Analysis, such as pH which should be conducted in the field, i.e, 15 minute hold time, are not included in this discussion.

Comments/Resolution

Sample Turn Around Time (TAT)

- 6. Did the COC indicate standard TAT, or Expedited TAT? Yes

Sample Cooler

- 7. Was a sample cooler received? Yes
- 8. If yes, was cooler received in good condition? Yes
- 9. Was the sample(s) received intact, i.e., not broken? Yes
- 10. Were custody/security seals present? No
- 11. If yes, were custody/security seals intact? NA
- 12. Was the sample received on ice? Yes

Note: Thermal preservation is not required, if samples are received within 15 minutes of sampling

- 13. See COC for individual sample temps. Samples outside of 0°C-6°C will be recorded in comments.

Sample Container

- 14. Are aqueous VOC samples present? No
- 15. Are VOC samples collected in VOA Vials? NA
- 16. Is the head space less than 6-8 mm (pea sized or less)? NA
- 17. Was a trip blank (TB) included for VOC analyses? NA
- 18. Are non-VOC samples collected in the correct containers? Yes
- 19. Is the appropriate volume/weight or number of sample containers collected? Yes

Field Label

- 20. Were field sample labels filled out with the minimum information:
 - Sample ID? Yes
 - Date/Time Collected? Yes
 - Collectors name? Yes

Sample Preservation

- 21. Does the COC or field labels indicate the samples were preserved? No
- 22. Are sample(s) correctly preserved? NA
- 24. Is lab filtration required and/or requested for dissolved metals? No

Multiphase Sample Matrix

- 26. Does the sample have more than one phase, i.e., multiphase? No
- 27. If yes, does the COC specify which phase(s) is to be analyzed? NA

Subcontract Laboratory

- 28. Are samples required to get sent to a subcontract laboratory? No
- 29. Was a subcontract laboratory specified by the client and if so who? NA Subcontract Lab: NA

Client Instruction

Signature of client authorizing changes to the COC or sample disposition.

Date



envirotech Inc.

Report to:
Anna Byers



envirotech

Practical Solutions for a Better Tomorrow

Analytical Report

Devon Energy - Carlsbad

Project Name: Happy Valley Compressor Station

Work Order: E509315

Job Number: 01058-0007

Received: 9/29/2025

Revision: 1

Report Reviewed By:

Walter Hinchman
Laboratory Director
10/3/25

5796 U.S. Hwy 64
Farmington, NM 87401

Phone: (505) 632-1881
Envirotech-inc.com



Envirotech Inc. certifies the test results meet all requirements of TNI unless noted otherwise.
Statement of Data Authenticity: Envirotech Inc, attests the data reported has not been altered in any way.
Partial or incomplete reproduction of this report is prohibited, unless approved by Envirotech Inc.
Envirotech Inc, holds the Utah TNI certification NM00979 for data reported.
Envirotech Inc, holds the Texas TNI certification T104704557 for data reported.

Date Reported: 10/3/25



Anna Byers
333 W Sheridan Avenue
Oklahoma City, OK 73102-5010

Project Name: Happy Valley Compressor Station
Workorder: E509315
Date Received: 9/29/2025 8:00:00AM

Anna Byers,

Thank you for choosing Envirotech, Inc. as your analytical testing laboratory for the sample(s) received on, 9/29/2025 8:00:00AM, under the Project Name: Happy Valley Compressor Station.

The analytical test results summarized in this report with the Project Name: Happy Valley Compressor Station apply to the individual samples collected, identified and submitted bearing the project name on the enclosed chain-of-custody. Subcontracted sample analyses not conducted by Envirotech, Inc., are attached in full as issued by the subcontract laboratory.

Please review the Chain-of-Custody (COC) and Sample Receipt Checklist (SRC) for any issues regarding sample receipt temperature, containers, preservation etc. To best understand your test results, review the entire report summarizing your sample data and the associated quality control batch data.

All reported data in this analytical report were analyzed according to the referenced method(s) and are in compliance with the latest NELAC/TNI standards, unless otherwise noted. Samples or analytical quality control parameters not meeting specific QC criteria are qualified with a data flag. Data flag definitions are located in the Notes and Definitions section of this analytical report.

If you have any questions concerning this report, please feel free to contact Envirotech, Inc.

Respectfully,

Walter Hinchman
Laboratory Director
Office: 505-632-1881
Cell: 775-287-1762
whinchman@envirotech-inc.com

Raina Schwanz
Laboratory Administrator
Office: 505-632-1881
rainaschwanz@envirotech-inc.com

Field Offices:

Southern New Mexico Area

Lynn Jarboe
Laboratory Technical Representative
Office: 505-421-LABS(5227)
Cell: 505-320-4759
ljjarboe@envirotech-inc.com

Michelle Gonzales
Client Representative
Office: 505-421-LABS(5227)
Cell: 505-947-8222
mgonzales@envirotech-inc.com

Envirotech Web Address: www.envirotech-inc.com

Table of Contents

| | |
|-------------------|----|
| Title Page | 1 |
| Cover Page | 2 |
| Table of Contents | 3 |
| Sample Summary | 6 |
| Sample Data | 8 |
| PH11 0.5' | 8 |
| PH11 1' | 9 |
| PH11 2' | 10 |
| PH11 3' | 11 |
| PH12 0.5' | 12 |
| PH12 1' | 13 |
| PH12 2' | 14 |
| PH12 3' | 15 |
| PH12 4' | 16 |
| PH12 5' | 17 |
| PH13 0.5' | 18 |
| PH13 1' | 19 |
| PH13 2' | 20 |
| PH13 3' | 21 |
| PH13 4' | 22 |
| PH14 0.5' | 23 |
| PH14 1' | 24 |
| PH14 2' | 25 |
| PH14 3' | 26 |
| PH14 4' | 27 |

Table of Contents (continued)

| | |
|-----------|----|
| PH15 0.5' | 28 |
| PH15 1' | 29 |
| PH15 2' | 30 |
| PH15 3' | 31 |
| PH15 4' | 32 |
| PH16 0.5' | 33 |
| PH16 1' | 34 |
| PH16 2' | 35 |
| PH16 3' | 36 |
| PH16 4' | 37 |
| PH17 0.5' | 38 |
| PH17 1' | 39 |
| PH17 2' | 40 |
| PH17 3' | 41 |
| PH17 4' | 42 |
| PH18 0.5' | 43 |
| PH18 1' | 44 |
| PH18 2' | 45 |
| PH18 3' | 46 |
| PH18 4' | 47 |
| PH19 0.5' | 48 |
| PH19 1' | 49 |
| PH19 2' | 50 |
| PH19 3' | 51 |
| PH19 4' | 52 |

Table of Contents (continued)

| | |
|---|----|
| PH20 0.5' | 53 |
| PH20 1' | 54 |
| PH20 2' | 55 |
| PH20 3' | 56 |
| PH20 4' | 57 |
| QC Summary Data | 58 |
| QC - Volatile Organics by EPA 8021B | 58 |
| QC - Nonhalogenated Organics by EPA 8015D - GRO | 61 |
| QC - Nonhalogenated Organics by EPA 8015D - DRO/ORO | 64 |
| QC - Anions by EPA 300.0/9056A | 67 |
| Definitions and Notes | 70 |
| Chain of Custody etc. | 71 |

Sample Summary

Devon Energy - Carlsbad
333 W Sheridan Avenue
Oklahoma City OK, 73102-5010

Project Name: Happy Valley Compressor Station
Project Number: 01058-0007
Project Manager: Anna Byers

Reported:
10/03/25 16:29

| Client Sample ID | Lab Sample ID | Matrix | Sampled | Received | Container |
|------------------|---------------|--------|----------|----------|------------------|
| PH11 0.5' | E509315-01A | Soil | 09/25/25 | 09/29/25 | Glass Jar, 2 oz. |
| PH11 1' | E509315-02A | Soil | 09/25/25 | 09/29/25 | Glass Jar, 2 oz. |
| PH11 2' | E509315-03A | Soil | 09/25/25 | 09/29/25 | Glass Jar, 2 oz. |
| PH11 3' | E509315-04A | Soil | 09/25/25 | 09/29/25 | Glass Jar, 2 oz. |
| PH12 0.5' | E509315-05A | Soil | 09/25/25 | 09/29/25 | Glass Jar, 2 oz. |
| PH12 1' | E509315-06A | Soil | 09/25/25 | 09/29/25 | Glass Jar, 2 oz. |
| PH12 2' | E509315-07A | Soil | 09/25/25 | 09/29/25 | Glass Jar, 2 oz. |
| PH12 3' | E509315-08A | Soil | 09/25/25 | 09/29/25 | Glass Jar, 2 oz. |
| PH12 4' | E509315-09A | Soil | 09/25/25 | 09/29/25 | Glass Jar, 2 oz. |
| PH12 5' | E509315-10A | Soil | 09/25/25 | 09/29/25 | Glass Jar, 2 oz. |
| PH13 0.5' | E509315-11A | Soil | 09/25/25 | 09/29/25 | Glass Jar, 2 oz. |
| PH13 1' | E509315-12A | Soil | 09/25/25 | 09/29/25 | Glass Jar, 2 oz. |
| PH13 2' | E509315-13A | Soil | 09/25/25 | 09/29/25 | Glass Jar, 2 oz. |
| PH13 3' | E509315-14A | Soil | 09/25/25 | 09/29/25 | Glass Jar, 2 oz. |
| PH13 4' | E509315-15A | Soil | 09/25/25 | 09/29/25 | Glass Jar, 2 oz. |
| PH14 0.5' | E509315-16A | Soil | 09/25/25 | 09/29/25 | Glass Jar, 2 oz. |
| PH14 1' | E509315-17A | Soil | 09/25/25 | 09/29/25 | Glass Jar, 2 oz. |
| PH14 2' | E509315-18A | Soil | 09/25/25 | 09/29/25 | Glass Jar, 2 oz. |
| PH14 3' | E509315-19A | Soil | 09/25/25 | 09/29/25 | Glass Jar, 2 oz. |
| PH14 4' | E509315-20A | Soil | 09/25/25 | 09/29/25 | Glass Jar, 2 oz. |
| PH15 0.5' | E509315-21A | Soil | 09/25/25 | 09/29/25 | Glass Jar, 2 oz. |
| PH15 1' | E509315-22A | Soil | 09/25/25 | 09/29/25 | Glass Jar, 2 oz. |
| PH15 2' | E509315-23A | Soil | 09/25/25 | 09/29/25 | Glass Jar, 2 oz. |
| PH15 3' | E509315-24A | Soil | 09/25/25 | 09/29/25 | Glass Jar, 2 oz. |
| PH15 4' | E509315-25A | Soil | 09/25/25 | 09/29/25 | Glass Jar, 2 oz. |
| PH16 0.5' | E509315-26A | Soil | 09/25/25 | 09/29/25 | Glass Jar, 2 oz. |
| PH16 1' | E509315-27A | Soil | 09/25/25 | 09/29/25 | Glass Jar, 2 oz. |
| PH16 2' | E509315-28A | Soil | 09/25/25 | 09/29/25 | Glass Jar, 2 oz. |
| PH16 3' | E509315-29A | Soil | 09/25/25 | 09/29/25 | Glass Jar, 2 oz. |
| PH16 4' | E509315-30A | Soil | 09/25/25 | 09/29/25 | Glass Jar, 2 oz. |
| PH17 0.5' | E509315-31A | Soil | 09/25/25 | 09/29/25 | Glass Jar, 2 oz. |
| PH17 1' | E509315-32A | Soil | 09/25/25 | 09/29/25 | Glass Jar, 2 oz. |
| PH17 2' | E509315-33A | Soil | 09/25/25 | 09/29/25 | Glass Jar, 2 oz. |
| PH17 3' | E509315-34A | Soil | 09/25/25 | 09/29/25 | Glass Jar, 2 oz. |
| PH17 4' | E509315-35A | Soil | 09/25/25 | 09/29/25 | Glass Jar, 2 oz. |
| PH18 0.5' | E509315-36A | Soil | 09/25/25 | 09/29/25 | Glass Jar, 2 oz. |
| PH18 1' | E509315-37A | Soil | 09/25/25 | 09/29/25 | Glass Jar, 2 oz. |
| PH18 2' | E509315-38A | Soil | 09/25/25 | 09/29/25 | Glass Jar, 2 oz. |
| PH18 3' | E509315-39A | Soil | 09/25/25 | 09/29/25 | Glass Jar, 2 oz. |
| PH18 4' | E509315-40A | Soil | 09/25/25 | 09/29/25 | Glass Jar, 2 oz. |



Sample Summary

| | | |
|--|--|------------------------------------|
| Devon Energy - Carlsbad 333 W Sheridan Avenue Oklahoma City OK, 73102-5010 | Project Name: Happy Valley Compressor Station Project Number: 01058-0007 Project Manager: Anna Byers | Reported: 10/03/25 16:29 |
|--|--|------------------------------------|

| Client Sample ID | Lab Sample ID | Matrix | Sampled | Received | Container |
|------------------|---------------|--------|----------|----------|------------------|
| PH19 0.5' | E509315-41A | Soil | 09/25/25 | 09/29/25 | Glass Jar, 2 oz. |
| PH19 1' | E509315-42A | Soil | 09/25/25 | 09/29/25 | Glass Jar, 2 oz. |
| PH19 2' | E509315-43A | Soil | 09/25/25 | 09/29/25 | Glass Jar, 2 oz. |
| PH19 3' | E509315-44A | Soil | 09/25/25 | 09/29/25 | Glass Jar, 2 oz. |
| PH19 4' | E509315-45A | Soil | 09/25/25 | 09/29/25 | Glass Jar, 2 oz. |
| PH20 0.5' | E509315-46A | Soil | 09/25/25 | 09/29/25 | Glass Jar, 2 oz. |
| PH20 1' | E509315-47A | Soil | 09/25/25 | 09/29/25 | Glass Jar, 2 oz. |
| PH20 2' | E509315-48A | Soil | 09/25/25 | 09/29/25 | Glass Jar, 2 oz. |
| PH20 3' | E509315-49A | Soil | 09/25/25 | 09/29/25 | Glass Jar, 2 oz. |
| PH20 4' | E509315-50A | Soil | 09/25/25 | 09/29/25 | Glass Jar, 2 oz. |

Sample Data

| | | |
|--|--|---|
| Devon Energy - Carlsbad 333 W Sheridan Avenue Oklahoma City OK, 73102-5010 | Project Name: Happy Valley Compressor Station Project Number: 01058-0007 Project Manager: Anna Byers | Reported: 10/3/2025 4:29:48PM |
|--|--|---|

PH11 0.5'
E509315-01

| Analyte | Result | Reporting Limit | Dilution | Prepared | Analyzed | Notes |
|---|---------------|-----------------|----------|-------------|----------|----------------|
| Volatile Organics by EPA 8021B | | | | | | |
| | mg/kg | mg/kg | | Analyst: SL | | Batch: 2540012 |
| Benzene | ND | 0.0250 | 1 | 09/29/25 | 09/30/25 | |
| Ethylbenzene | ND | 0.0250 | 1 | 09/29/25 | 09/30/25 | |
| Toluene | ND | 0.0250 | 1 | 09/29/25 | 09/30/25 | |
| o-Xylene | 0.0453 | 0.0250 | 1 | 09/29/25 | 09/30/25 | |
| p,m-Xylene | ND | 0.0500 | 1 | 09/29/25 | 09/30/25 | |
| Total Xylenes | 0.0453 | 0.0250 | 1 | 09/29/25 | 09/30/25 | |
| <i>Surrogate: 4-Bromochlorobenzene-PID</i> | | | | | | |
| | | 101 % | 70-130 | 09/29/25 | 09/30/25 | |
| Nonhalogenated Organics by EPA 8015D - GRO | | | | | | |
| | mg/kg | mg/kg | | Analyst: SL | | Batch: 2540012 |
| Gasoline Range Organics (C6-C10) | ND | 20.0 | 1 | 09/29/25 | 09/30/25 | |
| <i>Surrogate: 1-Chloro-4-fluorobenzene-FID</i> | | | | | | |
| | | 88.5 % | 70-130 | 09/29/25 | 09/30/25 | |
| Nonhalogenated Organics by EPA 8015D - DRO/ORO | | | | | | |
| | mg/kg | mg/kg | | Analyst: KH | | Batch: 2540006 |
| Diesel Range Organics (C10-C28) | 83.2 | 25.0 | 1 | 09/29/25 | 09/29/25 | |
| Oil Range Organics (C28-C36) | 165 | 50.0 | 1 | 09/29/25 | 09/29/25 | |
| <i>Surrogate: n-Nonane</i> | | | | | | |
| | | 94.2 % | 61-141 | 09/29/25 | 09/29/25 | |
| Anions by EPA 300.0/9056A | | | | | | |
| | mg/kg | mg/kg | | Analyst: TP | | Batch: 2540024 |
| Chloride | ND | 20.0 | 1 | 09/29/25 | 09/29/25 | |



Sample Data

| | | |
|--|--|---|
| Devon Energy - Carlsbad 333 W Sheridan Avenue Oklahoma City OK, 73102-5010 | Project Name: Happy Valley Compressor Station Project Number: 01058-0007 Project Manager: Anna Byers | Reported: 10/3/2025 4:29:48PM |
|--|--|---|

PH11 1'
E509315-02

| Analyte | Result | Reporting Limit | Dilution | Prepared | Analyzed | Notes |
|---|--------|-----------------|----------|-------------|----------|----------------|
| Volatile Organics by EPA 8021B | mg/kg | mg/kg | | Analyst: SL | | Batch: 2540012 |
| Benzene | ND | 0.0250 | 1 | 09/29/25 | 09/30/25 | |
| Ethylbenzene | ND | 0.0250 | 1 | 09/29/25 | 09/30/25 | |
| Toluene | ND | 0.0250 | 1 | 09/29/25 | 09/30/25 | |
| o-Xylene | ND | 0.0250 | 1 | 09/29/25 | 09/30/25 | |
| p,m-Xylene | ND | 0.0500 | 1 | 09/29/25 | 09/30/25 | |
| Total Xylenes | ND | 0.0250 | 1 | 09/29/25 | 09/30/25 | |
| <i>Surrogate: 4-Bromochlorobenzene-PID</i> | | 97.1 % | 70-130 | 09/29/25 | 09/30/25 | |
| Nonhalogenated Organics by EPA 8015D - GRO | mg/kg | mg/kg | | Analyst: SL | | Batch: 2540012 |
| Gasoline Range Organics (C6-C10) | ND | 20.0 | 1 | 09/29/25 | 09/30/25 | |
| <i>Surrogate: 1-Chloro-4-fluorobenzene-FID</i> | | 87.8 % | 70-130 | 09/29/25 | 09/30/25 | |
| Nonhalogenated Organics by EPA 8015D - DRO/ORO | mg/kg | mg/kg | | Analyst: KH | | Batch: 2540006 |
| Diesel Range Organics (C10-C28) | 131 | 25.0 | 1 | 09/29/25 | 09/29/25 | |
| Oil Range Organics (C28-C36) | 206 | 50.0 | 1 | 09/29/25 | 09/29/25 | |
| <i>Surrogate: n-Nonane</i> | | 91.8 % | 61-141 | 09/29/25 | 09/29/25 | |
| Anions by EPA 300.0/9056A | mg/kg | mg/kg | | Analyst: TP | | Batch: 2540024 |
| Chloride | ND | 20.0 | 1 | 09/29/25 | 09/29/25 | |



Sample Data

| | | |
|--|--|---|
| Devon Energy - Carlsbad 333 W Sheridan Avenue Oklahoma City OK, 73102-5010 | Project Name: Happy Valley Compressor Station Project Number: 01058-0007 Project Manager: Anna Byers | Reported: 10/3/2025 4:29:48PM |
|--|--|---|

PH11 2'

E509315-03

| Analyte | Result | Reporting Limit | Dilution | Prepared | Analyzed | Notes |
|---|--------|-----------------|----------|-------------|----------|----------------|
| Volatile Organics by EPA 8021B | | | | | | |
| | mg/kg | mg/kg | | Analyst: SL | | Batch: 2540012 |
| Benzene | ND | 0.0250 | 1 | 09/29/25 | 09/30/25 | |
| Ethylbenzene | ND | 0.0250 | 1 | 09/29/25 | 09/30/25 | |
| Toluene | ND | 0.0250 | 1 | 09/29/25 | 09/30/25 | |
| o-Xylene | ND | 0.0250 | 1 | 09/29/25 | 09/30/25 | |
| p,m-Xylene | ND | 0.0500 | 1 | 09/29/25 | 09/30/25 | |
| Total Xylenes | ND | 0.0250 | 1 | 09/29/25 | 09/30/25 | |
| <i>Surrogate: 4-Bromochlorobenzene-PID</i> | | | | | | |
| | | 94.9 % | 70-130 | 09/29/25 | 09/30/25 | |
| Nonhalogenated Organics by EPA 8015D - GRO | | | | | | |
| | mg/kg | mg/kg | | Analyst: SL | | Batch: 2540012 |
| Gasoline Range Organics (C6-C10) | ND | 20.0 | 1 | 09/29/25 | 09/30/25 | |
| <i>Surrogate: 1-Chloro-4-fluorobenzene-FID</i> | | | | | | |
| | | 88.0 % | 70-130 | 09/29/25 | 09/30/25 | |
| Nonhalogenated Organics by EPA 8015D - DRO/ORO | | | | | | |
| | mg/kg | mg/kg | | Analyst: KH | | Batch: 2540006 |
| Diesel Range Organics (C10-C28) | ND | 25.0 | 1 | 09/29/25 | 09/29/25 | |
| Oil Range Organics (C28-C36) | ND | 50.0 | 1 | 09/29/25 | 09/29/25 | |
| <i>Surrogate: n-Nonane</i> | | | | | | |
| | | 94.9 % | 61-141 | 09/29/25 | 09/29/25 | |
| Anions by EPA 300.0/9056A | | | | | | |
| | mg/kg | mg/kg | | Analyst: TP | | Batch: 2540024 |
| Chloride | ND | 20.0 | 1 | 09/29/25 | 09/29/25 | |



Sample Data

| | | |
|--|--|---|
| Devon Energy - Carlsbad 333 W Sheridan Avenue Oklahoma City OK, 73102-5010 | Project Name: Happy Valley Compressor Station Project Number: 01058-0007 Project Manager: Anna Byers | Reported: 10/3/2025 4:29:48PM |
|--|--|---|

PH11 3'

E509315-04

| Analyte | Result | Reporting Limit | Dilution | Prepared | Analyzed | Notes |
|---|--------------|-----------------|----------|-------------|----------|----------------|
| Volatile Organics by EPA 8021B | mg/kg | mg/kg | | Analyst: SL | | Batch: 2540012 |
| Benzene | ND | 0.0250 | 1 | 09/29/25 | 09/29/25 | |
| Ethylbenzene | ND | 0.0250 | 1 | 09/29/25 | 09/29/25 | |
| Toluene | ND | 0.0250 | 1 | 09/29/25 | 09/29/25 | |
| o-Xylene | 0.138 | 0.0250 | 1 | 09/29/25 | 09/29/25 | |
| p,m-Xylene | 0.241 | 0.0500 | 1 | 09/29/25 | 09/29/25 | |
| Total Xylenes | 0.379 | 0.0250 | 1 | 09/29/25 | 09/29/25 | |
| <i>Surrogate: 4-Bromochlorobenzene-PID</i> | | 98.4 % | 70-130 | 09/29/25 | 09/29/25 | |
| Nonhalogenated Organics by EPA 8015D - GRO | mg/kg | mg/kg | | Analyst: SL | | Batch: 2540012 |
| Gasoline Range Organics (C6-C10) | ND | 20.0 | 1 | 09/29/25 | 09/29/25 | |
| <i>Surrogate: 1-Chloro-4-fluorobenzene-FID</i> | | 90.7 % | 70-130 | 09/29/25 | 09/29/25 | |
| Nonhalogenated Organics by EPA 8015D - DRO/ORO | mg/kg | mg/kg | | Analyst: KH | | Batch: 2540006 |
| Diesel Range Organics (C10-C28) | 376 | 25.0 | 1 | 09/29/25 | 09/29/25 | |
| Oil Range Organics (C28-C36) | 338 | 50.0 | 1 | 09/29/25 | 09/29/25 | |
| <i>Surrogate: n-Nonane</i> | | 94.5 % | 61-141 | 09/29/25 | 09/29/25 | |
| Anions by EPA 300.0/9056A | mg/kg | mg/kg | | Analyst: TP | | Batch: 2540024 |
| Chloride | 29.0 | 20.0 | 1 | 09/29/25 | 09/29/25 | |



Report to:
Anna Byers



envirotech

Practical Solutions for a Better Tomorrow

Analytical Report

Devon Energy - Carlsbad

Project Name: Happy Valley Compressor Station

Work Order: E511364

Job Number: 01058-0007

Received: 11/26/2025

Revision: 1

Report Reviewed By:

Walter Hinchman
Laboratory Director
12/4/25

5796 U.S. Hwy 64
Farmington, NM 87401

Phone: (505) 632-1881
Envirotech-inc.com



Envirotech Inc. certifies the test results meet all requirements of TNI unless noted otherwise.
Statement of Data Authenticity: Envirotech Inc, attests the data reported has not been altered in any way.
Partial or incomplete reproduction of this report is prohibited, unless approved by Envirotech Inc.
Envirotech Inc, holds the Utah TNI certification NM00979 for data reported.
Envirotech Inc, holds the Texas TNI certification T104704557 for data reported.

Date Reported: 12/4/25



Anna Byers
333 W Sheridan Avenue
Oklahoma City, OK 73102-5010

Project Name: Happy Valley Compressor Station
Workorder: E511364
Date Received: 11/26/2025 1:48:00PM

Anna Byers,

Thank you for choosing Envirotech, Inc. as your analytical testing laboratory for the sample(s) received on, 11/26/2025 1:48:00PM, under the Project Name: Happy Valley Compressor Station.

The analytical test results summarized in this report with the Project Name: Happy Valley Compressor Station apply to the individual samples collected, identified and submitted bearing the project name on the enclosed chain-of-custody. Subcontracted sample analyses not conducted by Envirotech, Inc., are attached in full as issued by the subcontract laboratory.

Please review the Chain-of-Custody (COC) and Sample Receipt Checklist (SRC) for any issues regarding sample receipt temperature, containers, preservation etc. To best understand your test results, review the entire report summarizing your sample data and the associated quality control batch data.

All reported data in this analytical report were analyzed according to the referenced method(s) and are in compliance with the latest NELAC/TNI standards, unless otherwise noted. Samples or analytical quality control parameters not meeting specific QC criteria are qualified with a data flag. Data flag definitions are located in the Notes and Definitions section of this analytical report.

If you have any questions concerning this report, please feel free to contact Envirotech, Inc.

Respectfully,

Walter Hinchman
Laboratory Director
Office: 505-632-1881
Cell: 775-287-1762
whinchman@envirotech-inc.com

Raina Schwanz
Laboratory Administrator
Office: 505-632-1881
rainaschwanz@envirotech-inc.com

Field Offices:

Southern New Mexico Area

Lynn Jarboe
Laboratory Technical Representative
Office: 505-421-LABS(5227)
Cell: 505-320-4759
ljjarboe@envirotech-inc.com

Michelle Gonzales
Client Representative
Office: 505-421-LABS(5227)
Cell: 505-947-8222
mgonzales@envirotech-inc.com

Envirotech Web Address: www.envirotech-inc.com

Table of Contents

| | |
|---|----|
| Title Page | 1 |
| Cover Page | 2 |
| Table of Contents | 3 |
| Sample Summary | 4 |
| Sample Data | 5 |
| PH11 4' | 5 |
| QC Summary Data | 6 |
| QC - Volatile Organics by EPA 8021B | 6 |
| QC - Nonhalogenated Organics by EPA 8015D - GRO | 7 |
| QC - Nonhalogenated Organics by EPA 8015D - DRO/ORO | 8 |
| QC - Anions by EPA 300.0/9056A | 9 |
| Definitions and Notes | 10 |
| Chain of Custody etc. | 11 |

Sample Summary

| | | |
|--|--|------------------------------------|
| Devon Energy - Carlsbad 333 W Sheridan Avenue Oklahoma City OK, 73102-5010 | Project Name: Happy Valley Compressor Station Project Number: 01058-0007 Project Manager: Anna Byers | Reported: 12/04/25 16:26 |
|--|--|------------------------------------|

| Client Sample ID | Lab Sample ID | Matrix | Sampled | Received | Container |
|------------------|---------------|--------|----------|----------|------------------|
| PH11 4' | E511364-01A | Soil | 11/25/25 | 11/26/25 | Glass Jar, 2 oz. |



Sample Data

| | | |
|--|--|---|
| Devon Energy - Carlsbad 333 W Sheridan Avenue Oklahoma City OK, 73102-5010 | Project Name: Happy Valley Compressor Station Project Number: 01058-0007 Project Manager: Anna Byers | Reported: 12/4/2025 4:26:44PM |
|--|--|---|

PH11 4'

E511364-01

| Analyte | Result | Reporting Limit | Dilution | Prepared | Analyzed | Notes |
|---|--------|-----------------|----------|-------------|----------|----------------|
| Volatile Organics by EPA 8021B | mg/kg | mg/kg | | Analyst: SL | | Batch: 2548059 |
| Benzene | ND | 0.0250 | 1 | 12/01/25 | 12/01/25 | |
| Ethylbenzene | ND | 0.0250 | 1 | 12/01/25 | 12/01/25 | |
| Toluene | ND | 0.0250 | 1 | 12/01/25 | 12/01/25 | |
| o-Xylene | ND | 0.0250 | 1 | 12/01/25 | 12/01/25 | |
| p,m-Xylene | ND | 0.0500 | 1 | 12/01/25 | 12/01/25 | |
| Total Xylenes | ND | 0.0250 | 1 | 12/01/25 | 12/01/25 | |
| <i>Surrogate: 4-Bromochlorobenzene-PID</i> | | 108 % | 70-130 | 12/01/25 | 12/01/25 | |
| Nonhalogenated Organics by EPA 8015D - GRO | mg/kg | mg/kg | | Analyst: SL | | Batch: 2548059 |
| Gasoline Range Organics (C6-C10) | ND | 20.0 | 1 | 12/01/25 | 12/01/25 | |
| <i>Surrogate: 1-Chloro-4-fluorobenzene-FID</i> | | 87.5 % | 70-130 | 12/01/25 | 12/01/25 | |
| Nonhalogenated Organics by EPA 8015D - DRO/ORO | mg/kg | mg/kg | | Analyst: KH | | Batch: 2549002 |
| Diesel Range Organics (C10-C28) | ND | 25.0 | 1 | 12/01/25 | 12/01/25 | |
| Oil Range Organics (C28-C36) | ND | 50.0 | 1 | 12/01/25 | 12/02/25 | |
| <i>Surrogate: n-Nonane</i> | | 96.6 % | 61-141 | 12/01/25 | 12/02/25 | |
| Anions by EPA 300.0/9056A | mg/kg | mg/kg | | Analyst: TP | | Batch: 2549012 |
| Chloride | 296 | 20.0 | 1 | 12/01/25 | 12/01/25 | |



QC Summary Data

| | | |
|--|--|---|
| Devon Energy - Carlsbad 333 W Sheridan Avenue Oklahoma City OK, 73102-5010 | Project Name: Happy Valley Compressor Station Project Number: 01058-0007 Project Manager: Anna Byers | Reported: 12/4/2025 4:26:44PM |
|--|--|---|

Volatile Organics by EPA 8021B

Analyst: SL

| Analyte | Result mg/kg | Reporting Limit mg/kg | Spike Level mg/kg | Source Result mg/kg | Rec % | Rec Limits % | RPD % | RPD Limit % | Notes |
|---------|-----------------|-----------------------------|-------------------------|---------------------------|----------|--------------------|----------|-------------------|-------|
|---------|-----------------|-----------------------------|-------------------------|---------------------------|----------|--------------------|----------|-------------------|-------|

Blank (2548059-BLK1)

Prepared: 12/01/25 Analyzed: 12/01/25

| | | | | | | | | | |
|-------------------------------------|------|--------|------|--|------|--------|--|--|--|
| Benzene | ND | 0.0250 | | | | | | | |
| Ethylbenzene | ND | 0.0250 | | | | | | | |
| Toluene | ND | 0.0250 | | | | | | | |
| o-Xylene | ND | 0.0250 | | | | | | | |
| p,m-Xylene | ND | 0.0500 | | | | | | | |
| Total Xylenes | ND | 0.0250 | | | | | | | |
| Surrogate: 4-Bromochlorobenzene-PID | 7.86 | | 8.00 | | 98.3 | 70-130 | | | |

LCS (2548059-BS1)

Prepared: 12/01/25 Analyzed: 12/01/25

| | | | | | | | | | |
|-------------------------------------|------|--------|------|--|------|--------|--|--|--|
| Benzene | 4.64 | 0.0250 | 5.00 | | 92.8 | 70-130 | | | |
| Ethylbenzene | 4.50 | 0.0250 | 5.00 | | 90.0 | 70-130 | | | |
| Toluene | 4.58 | 0.0250 | 5.00 | | 91.7 | 70-130 | | | |
| o-Xylene | 4.54 | 0.0250 | 5.00 | | 90.8 | 70-130 | | | |
| p,m-Xylene | 9.21 | 0.0500 | 10.0 | | 92.1 | 70-130 | | | |
| Total Xylenes | 13.7 | 0.0250 | 15.0 | | 91.6 | 70-130 | | | |
| Surrogate: 4-Bromochlorobenzene-PID | 8.48 | | 8.00 | | 106 | 70-130 | | | |

Matrix Spike (2548059-MS1)

Source: E511363-02

Prepared: 12/01/25 Analyzed: 12/01/25

| | | | | | | | | | |
|-------------------------------------|------|--------|------|----|-----|--------|--|--|--|
| Benzene | 5.21 | 0.0250 | 5.00 | ND | 104 | 70-130 | | | |
| Ethylbenzene | 5.03 | 0.0250 | 5.00 | ND | 101 | 70-130 | | | |
| Toluene | 5.14 | 0.0250 | 5.00 | ND | 103 | 70-130 | | | |
| o-Xylene | 5.08 | 0.0250 | 5.00 | ND | 102 | 70-130 | | | |
| p,m-Xylene | 10.3 | 0.0500 | 10.0 | ND | 103 | 70-130 | | | |
| Total Xylenes | 15.3 | 0.0250 | 15.0 | ND | 102 | 70-130 | | | |
| Surrogate: 4-Bromochlorobenzene-PID | 8.43 | | 8.00 | | 105 | 70-130 | | | |

Matrix Spike Dup (2548059-MSD1)

Source: E511363-02

Prepared: 12/01/25 Analyzed: 12/01/25

| | | | | | | | | | |
|-------------------------------------|------|--------|------|----|-----|--------|------|----|--|
| Benzene | 5.55 | 0.0250 | 5.00 | ND | 111 | 70-130 | 6.28 | 27 | |
| Ethylbenzene | 5.35 | 0.0250 | 5.00 | ND | 107 | 70-130 | 6.25 | 26 | |
| Toluene | 5.47 | 0.0250 | 5.00 | ND | 109 | 70-130 | 6.23 | 20 | |
| o-Xylene | 5.40 | 0.0250 | 5.00 | ND | 108 | 70-130 | 6.17 | 25 | |
| p,m-Xylene | 10.9 | 0.0500 | 10.0 | ND | 109 | 70-130 | 6.29 | 23 | |
| Total Xylenes | 16.3 | 0.0250 | 15.0 | ND | 109 | 70-130 | 6.25 | 26 | |
| Surrogate: 4-Bromochlorobenzene-PID | 8.36 | | 8.00 | | 105 | 70-130 | | | |



QC Summary Data

| | | |
|--|--|---|
| Devon Energy - Carlsbad 333 W Sheridan Avenue Oklahoma City OK, 73102-5010 | Project Name: Happy Valley Compressor Station Project Number: 01058-0007 Project Manager: Anna Byers | Reported: 12/4/2025 4:26:44PM |
|--|--|---|

Nonhalogenated Organics by EPA 8015D - GRO

Analyst: SL

| Analyte | Result mg/kg | Reporting Limit mg/kg | Spike Level mg/kg | Source Result mg/kg | Rec % | Rec Limits % | RPD % | RPD Limit % | Notes |
|---------|-----------------|-----------------------------|-------------------------|---------------------------|----------|--------------------|----------|-------------------|-------|
|---------|-----------------|-----------------------------|-------------------------|---------------------------|----------|--------------------|----------|-------------------|-------|

Blank (2548059-BLK1)

Prepared: 12/01/25 Analyzed: 12/01/25

| | | | | | | | | | |
|---|------|------|------|--|------|--------|--|--|--|
| Gasoline Range Organics (C6-C10) | ND | 20.0 | | | | | | | |
| Surrogate: 1-Chloro-4-fluorobenzene-FID | 7.26 | | 8.00 | | 90.8 | 70-130 | | | |

LCS (2548059-BS2)

Prepared: 12/01/25 Analyzed: 12/01/25

| | | | | | | | | | |
|---|------|------|------|--|------|--------|--|--|--|
| Gasoline Range Organics (C6-C10) | 49.5 | 20.0 | 50.0 | | 99.0 | 70-130 | | | |
| Surrogate: 1-Chloro-4-fluorobenzene-FID | 7.35 | | 8.00 | | 91.9 | 70-130 | | | |

Matrix Spike (2548059-MS2)

Source: E511363-02

Prepared: 12/01/25 Analyzed: 12/01/25

| | | | | | | | | | |
|---|------|------|------|----|------|--------|--|--|--|
| Gasoline Range Organics (C6-C10) | 50.9 | 20.0 | 50.0 | ND | 102 | 70-130 | | | |
| Surrogate: 1-Chloro-4-fluorobenzene-FID | 7.01 | | 8.00 | | 87.7 | 70-130 | | | |

Matrix Spike Dup (2548059-MSD2)

Source: E511363-02

Prepared: 12/01/25 Analyzed: 12/01/25

| | | | | | | | | | |
|---|------|------|------|----|------|--------|------|----|--|
| Gasoline Range Organics (C6-C10) | 57.1 | 20.0 | 50.0 | ND | 114 | 70-130 | 11.5 | 20 | |
| Surrogate: 1-Chloro-4-fluorobenzene-FID | 7.00 | | 8.00 | | 87.5 | 70-130 | | | |



QC Summary Data

| | | |
|--|--|---|
| Devon Energy - Carlsbad 333 W Sheridan Avenue Oklahoma City OK, 73102-5010 | Project Name: Happy Valley Compressor Station Project Number: 01058-0007 Project Manager: Anna Byers | Reported: 12/4/2025 4:26:44PM |
|--|--|---|

Nonhalogenated Organics by EPA 8015D - DRO/ORO

Analyst: KH

| Analyte | Result mg/kg | Reporting Limit mg/kg | Spike Level mg/kg | Source Result mg/kg | Rec % | Rec Limits % | RPD % | RPD Limit % | Notes |
|---------|-----------------|-----------------------------|-------------------------|---------------------------|----------|--------------------|----------|-------------------|-------|
|---------|-----------------|-----------------------------|-------------------------|---------------------------|----------|--------------------|----------|-------------------|-------|

Blank (2549002-BLK1)

Prepared: 12/01/25 Analyzed: 12/01/25

| | | | | | | | | | |
|---------------------------------|------|------|------|--|-----|--------|--|--|--|
| Diesel Range Organics (C10-C28) | ND | 25.0 | | | | | | | |
| Oil Range Organics (C28-C36) | ND | 50.0 | | | | | | | |
| Surrogate: <i>n</i> -Nonane | 53.0 | | 50.0 | | 106 | 61-141 | | | |

LCS (2549002-BS1)

Prepared: 12/01/25 Analyzed: 12/01/25

| | | | | | | | | | |
|---------------------------------|------|------|------|--|------|--------|--|--|--|
| Diesel Range Organics (C10-C28) | 251 | 25.0 | 250 | | 101 | 66-144 | | | |
| Surrogate: <i>n</i> -Nonane | 48.6 | | 50.0 | | 97.2 | 61-141 | | | |

Matrix Spike (2549002-MS1)

Source: E511362-21

Prepared: 12/01/25 Analyzed: 12/01/25

| | | | | | | | | | |
|---------------------------------|------|------|------|----|------|--------|--|--|--|
| Diesel Range Organics (C10-C28) | 254 | 25.0 | 250 | ND | 102 | 56-156 | | | |
| Surrogate: <i>n</i> -Nonane | 48.2 | | 50.0 | | 96.4 | 61-141 | | | |

Matrix Spike Dup (2549002-MSD1)

Source: E511362-21

Prepared: 12/01/25 Analyzed: 12/01/25

| | | | | | | | | | |
|---------------------------------|------|------|------|----|-----|--------|------|----|--|
| Diesel Range Organics (C10-C28) | 273 | 25.0 | 250 | ND | 109 | 56-156 | 7.08 | 20 | |
| Surrogate: <i>n</i> -Nonane | 52.3 | | 50.0 | | 105 | 61-141 | | | |



QC Summary Data

| | | |
|--|--|---|
| Devon Energy - Carlsbad 333 W Sheridan Avenue Oklahoma City OK, 73102-5010 | Project Name: Happy Valley Compressor Station Project Number: 01058-0007 Project Manager: Anna Byers | Reported: 12/4/2025 4:26:44PM |
|--|--|---|

Anions by EPA 300.0/9056A

Analyst: TP

| Analyte | Result mg/kg | Reporting Limit mg/kg | Spike Level mg/kg | Source Result mg/kg | Rec % | Rec Limits % | RPD % | RPD Limit % | Notes |
|---------|-----------------|-----------------------------|-------------------------|---------------------------|----------|--------------------|----------|-------------------|-------|
|---------|-----------------|-----------------------------|-------------------------|---------------------------|----------|--------------------|----------|-------------------|-------|

Blank (2549012-BLK1)

Prepared: 12/01/25 Analyzed: 12/01/25

| | | | | | | | | | |
|----------|----|------|--|--|--|--|--|--|--|
| Chloride | ND | 20.0 | | | | | | | |
|----------|----|------|--|--|--|--|--|--|--|

LCS (2549012-BS1)

Prepared: 12/01/25 Analyzed: 12/01/25

| | | | | | | | | | |
|----------|-----|------|-----|--|-----|--------|--|--|--|
| Chloride | 261 | 20.0 | 250 | | 104 | 90-110 | | | |
|----------|-----|------|-----|--|-----|--------|--|--|--|

Matrix Spike (2549012-MS1)

Source: E511363-03

Prepared: 12/01/25 Analyzed: 12/01/25

| | | | | | | | | | |
|----------|------|------|-----|------|------|--------|--|--|----|
| Chloride | 1380 | 40.0 | 250 | 1190 | 77.0 | 80-120 | | | M4 |
|----------|------|------|-----|------|------|--------|--|--|----|

Matrix Spike Dup (2549012-MSD1)

Source: E511363-03

Prepared: 12/01/25 Analyzed: 12/01/25

| | | | | | | | | | |
|----------|------|------|-----|------|------|--------|-------|----|----|
| Chloride | 1370 | 40.0 | 250 | 1190 | 74.3 | 80-120 | 0.486 | 20 | M4 |
|----------|------|------|-----|------|------|--------|-------|----|----|

QC Summary Report Comment:

Calculations are based off of the raw (non-rounded) data. However, for reporting purposes all QC data is rounded to three significant figures. Therefore, hand calculated values may differ slightly.



Definitions and Notes

| | | |
|--|--|------------------------------------|
| Devon Energy - Carlsbad 333 W Sheridan Avenue Oklahoma City OK, 73102-5010 | Project Name: Happy Valley Compressor Station Project Number: 01058-0007 Project Manager: Anna Byers | Reported: 12/04/25 16:26 |
|--|--|------------------------------------|

M4 Matrix spike recovery value is suspect since the analyte concentration in the sample is disproportionate to the spike level. The associated LCS spike recovery was acceptable.

ND Analyte NOT DETECTED at or above the reporting limit

NR Not Reported

RPD Relative Percent Difference

DNI Did Not Ignite

DNR Did not react with the addition of acid or base.

Note (1): Methods marked with ** are non-accredited methods.

Note (2): Soil data is reported on an "as received" weight basis, unless reported otherwise.



| | | | | | | | | | | | | | | | | | | | |
|--|--|--|--|--|--|--|--|---------------------|--|------------|--|------------|----|----|-----|--------------|----|----|----|
| Client Information | | | | Invoice Information | | | | Lab Use Only | | | | TAT | | | | State | | | |
| Client: Devon Energy Production Co., LP | | | | Company: Devon Energy Production Co., LP | | | | Lab WO# | | Job Number | | 1D | 2D | 3D | Std | NM | CO | UT | TX |
| Project: Happy Valley Compressor Station | | | | Address: 5315 Buena Vista Dr. | | | | E511364 | | 01058-0007 | | | | | | x | | | |
| Project Manager: Anna Byers | | | | City, State, Zip: Carlsbad, NM, 88220 | | | | | | | | | | | | | | | |
| Address: 13000 W County Rd 100 | | | | Phone: 575-885-7502 | | | | | | | | | | | | | | | |
| City, State, Zip: Odessa, TX, 79765 | | | | Email: jim.raley@dvn.com | | | | | | | | | | | | | | | |
| Phone: 432-305-6415 | | | | Miscellaneous: Cost Center: 9005003956; | | | | | | | | | | | | | | | |
| Email: geo@etechnv.com | | | | PN: 22712; IN: nAPP2520425249 | | | | | | | | | | | | | | | |

| Sample Information | | | | | | | Analysis and Method | | | | | | | | | | EPA Program | | |
|--------------------|--------------|--------|-------------------|-----------|-------|------------|---------------------|-----------------|--------------|-------------|----------------|----------------|---------------|------------|------------|------|-------------|------|--|
| Time Sampled | Date Sampled | Matrix | No. of Containers | Sample ID | Depth | Lab Number | DRO/ORO by 8015 | GRO/DRO by 8015 | BTEX by 8021 | VOC by 8250 | Chloride 300.0 | TCEQ 1005 - TX | RCRA 8 Metals | BGDOC - NM | BGDOC - TX | SDWA | CWA | RCRA | |
| 12:45 | 11/25/2025 | S | 1 | PH11 | 4' | 1 | | | | | | | | X | | | | | |
| | | | | | | | | | | | | | | | | | | | |
| | | | | | | | | | | | | | | | | | | | |
| | | | | | | | | | | | | | | | | | | | |
| | | | | | | | | | | | | | | | | | | | |
| | | | | | | | | | | | | | | | | | | | |
| | | | | | | | | | | | | | | | | | | | |
| | | | | | | | | | | | | | | | | | | | |
| | | | | | | | | | | | | | | | | | | | |
| | | | | | | | | | | | | | | | | | | | |

Additional Instructions:

I, (field sampler), attest to the validity and authenticity of this sample. I am aware that tampering with or intentionally mislabeling the sample location, date or time of collection is considered fraud and may be grounds for legal action.

| | | | | | | |
|------------------------------|----------|-------|--------------------------|----------|------|---|
| Sampled by: Savana Anderson | | | | | | Samples requiring thermal preservation must be received on ice the day they are sampled or received packed on ice at a temp above 0 but less than 6°C on subsequent days. Lab Use Only Received on ice: Y/N |
| Relinquished by: (Signature) | Date | Time | Received by: (Signature) | Date | Time | |
| <i>Savanna Anderson</i> | 11/25/25 | 16:30 | <i>Carrie Ann Parker</i> | 11-26-25 | 0906 | |
| Relinquished by: (Signature) | Date | Time | Received by: (Signature) | Date | Time | |
| <i>Carrie Ann Parker</i> | 11-26-25 | 1348 | <i>Nee Sato</i> | 11-26-25 | 1348 | |
| Relinquished by: (Signature) | Date | Time | Received by: (Signature) | Date | Time | |
| Relinquished by: (Signature) | Date | Time | Received by: (Signature) | Date | Time | |

Sample Matrix: S - Soil, Sd - Solid, Sg - Sludge, A - Aqueous, O - Other _____ Container Type: g - glass, p - poly/plastic, ag - amber glass, v - VOA

Note: Samples are discarded 14 days after results are reported unless other arrangements are made. Hazardous samples will be returned to client or disposed of at the client expense. The report for the analysis of the above samples is applicable only to those samples received by the laboratory with this COC. The liability of the laboratory is limited to the amount paid for on the report.

2A

Envirotech Analytical Laboratory

Printed: 12/1/2025 2:43:30PM

Sample Receipt Checklist (SRC)

Instructions: Please take note of any NO checkmarks.

If we receive no response concerning these items within 24 hours of the date of this notice, all the samples will be analyzed as requested.

| | | | | | |
|---------|-------------------------|-----------------|----------------------------|----------------|--------------|
| Client: | Devon Energy - Carlsbad | Date Received: | 11/26/25 13:48 | Work Order ID: | E511364 |
| Phone: | (575) 748-0176 | Date Logged In: | 11/26/25 11:08 | Logged In By: | Caitlin Mars |
| Email: | anna@etechnv.com | Due Date: | 12/05/25 17:00 (5 day TAT) | | |

Chain of Custody (COC)

- 1. Does the sample ID match the COC? Yes
- 2. Does the number of samples per sampling site location match the COC? Yes
- 3. Were samples dropped off by client or carrier? Yes
- 4. Was the COC complete, i.e., signatures, dates/times, requested analyses? Yes
- 5. Were all samples received within holding time? Yes

Carrier: Courier

Note: Analysis, such as pH which should be conducted in the field, i.e, 15 minute hold time, are not included in this discussion.

Comments/Resolution

Sample Turn Around Time (TAT)

- 6. Did the COC indicate standard TAT, or Expedited TAT? Yes

Sample Cooler

- 7. Was a sample cooler received? Yes
- 8. If yes, was cooler received in good condition? Yes
- 9. Was the sample(s) received intact, i.e., not broken? Yes
- 10. Were custody/security seals present? No
- 11. If yes, were custody/security seals intact? NA
- 12. Was the sample received on ice? Yes

Note: Thermal preservation is not required, if samples are received within 15 minutes of sampling

- 13. See COC for individual sample temps. Samples outside of 0°C-6°C will be recorded in comments.

Sample Container

- 14. Are aqueous VOC samples present? No
- 15. Are VOC samples collected in VOA Vials? NA
- 16. Is the head space less than 6-8 mm (pea sized or less)? NA
- 17. Was a trip blank (TB) included for VOC analyses? NA
- 18. Are non-VOC samples collected in the correct containers? Yes
- 19. Is the appropriate volume/weight or number of sample containers collected? Yes

Field Label

- 20. Were field sample labels filled out with the minimum information:
 - Sample ID? Yes
 - Date/Time Collected? Yes
 - Collectors name? Yes

Sample Preservation

- 21. Does the COC or field labels indicate the samples were preserved? No
- 22. Are sample(s) correctly preserved? NA
- 24. Is lab filtration required and/or requested for dissolved metals? No

Multiphase Sample Matrix

- 26. Does the sample have more than one phase, i.e., multiphase? No
- 27. If yes, does the COC specify which phase(s) is to be analyzed? NA

Subcontract Laboratory

- 28. Are samples required to get sent to a subcontract laboratory? No
- 29. Was a subcontract laboratory specified by the client and if so who? NA Subcontract Lab: NA

Client Instruction

Signature of client authorizing changes to the COC or sample disposition.

Date



envirotech Inc.

Sample Data

| | | |
|--|--|---|
| Devon Energy - Carlsbad 333 W Sheridan Avenue Oklahoma City OK, 73102-5010 | Project Name: Happy Valley Compressor Station Project Number: 01058-0007 Project Manager: Anna Byers | Reported: 10/3/2025 4:29:48PM |
|--|--|---|

PH12 0.5'

E509315-05

| Analyte | Result | Reporting Limit | Dilution | Prepared | Analyzed | Notes |
|---|--------|-----------------|----------|-------------|----------|----------------|
| Volatile Organics by EPA 8021B | | | | | | |
| | mg/kg | mg/kg | | Analyst: SL | | Batch: 2540012 |
| Benzene | 0.0448 | 0.0250 | 1 | 09/29/25 | 09/30/25 | |
| Ethylbenzene | 2.82 | 0.0250 | 1 | 09/29/25 | 09/30/25 | |
| Toluene | 5.59 | 0.0250 | 1 | 09/29/25 | 09/30/25 | |
| o-Xylene | 16.8 | 0.0250 | 1 | 09/29/25 | 09/30/25 | |
| p,m-Xylene | 4.98 | 0.0500 | 1 | 09/29/25 | 09/30/25 | |
| Total Xylenes | 21.8 | 0.0250 | 1 | 09/29/25 | 09/30/25 | |
| <i>Surrogate: 4-Bromochlorobenzene-PID</i> | | | | | | |
| | | 107 % | 70-130 | 09/29/25 | 09/30/25 | |
| Nonhalogenated Organics by EPA 8015D - GRO | | | | | | |
| | mg/kg | mg/kg | | Analyst: SL | | Batch: 2540012 |
| Gasoline Range Organics (C6-C10) | 302 | 20.0 | 1 | 09/29/25 | 09/30/25 | |
| <i>Surrogate: 1-Chloro-4-fluorobenzene-FID</i> | | | | | | |
| | | 136 % | 70-130 | 09/29/25 | 09/30/25 | S5 |
| Nonhalogenated Organics by EPA 8015D - DRO/ORO | | | | | | |
| | mg/kg | mg/kg | | Analyst: KH | | Batch: 2540006 |
| Diesel Range Organics (C10-C28) | 4110 | 25.0 | 1 | 09/29/25 | 09/29/25 | T9 |
| Oil Range Organics (C28-C36) | 1280 | 50.0 | 1 | 09/29/25 | 09/29/25 | |
| <i>Surrogate: n-Nonane</i> | | | | | | |
| | | 298 % | 61-141 | 09/29/25 | 09/29/25 | S5 |
| Anions by EPA 300.0/9056A | | | | | | |
| | mg/kg | mg/kg | | Analyst: TP | | Batch: 2540024 |
| Chloride | 521 | 20.0 | 1 | 09/29/25 | 09/29/25 | |



Sample Data

| | | |
|--|--|---|
| Devon Energy - Carlsbad 333 W Sheridan Avenue Oklahoma City OK, 73102-5010 | Project Name: Happy Valley Compressor Station Project Number: 01058-0007 Project Manager: Anna Byers | Reported: 10/3/2025 4:29:48PM |
|--|--|---|

PH12 1'

E509315-06

| Analyte | Result | Reporting Limit | Dilution | Prepared | Analyzed | Notes |
|---|--------|-----------------|----------|-------------|----------|----------------|
| Volatile Organics by EPA 8021B | | | | | | |
| | mg/kg | mg/kg | | Analyst: SL | | Batch: 2540012 |
| Benzene | ND | 0.125 | 5 | 09/29/25 | 09/30/25 | |
| Ethylbenzene | 1.52 | 0.125 | 5 | 09/29/25 | 09/30/25 | |
| Toluene | 3.66 | 0.125 | 5 | 09/29/25 | 09/30/25 | |
| o-Xylene | 21.5 | 0.125 | 5 | 09/29/25 | 09/30/25 | |
| p,m-Xylene | 31.7 | 0.250 | 5 | 09/29/25 | 09/30/25 | |
| Total Xylenes | 53.2 | 0.125 | 5 | 09/29/25 | 09/30/25 | |
| <i>Surrogate: 4-Bromochlorobenzene-PID</i> | | | | | | |
| | | 104 % | 70-130 | 09/29/25 | 09/30/25 | |
| Nonhalogenated Organics by EPA 8015D - GRO | | | | | | |
| | mg/kg | mg/kg | | Analyst: SL | | Batch: 2540012 |
| Gasoline Range Organics (C6-C10) | 664 | 100 | 5 | 09/29/25 | 09/30/25 | |
| <i>Surrogate: 1-Chloro-4-fluorobenzene-FID</i> | | | | | | |
| | | 112 % | 70-130 | 09/29/25 | 09/30/25 | |
| Nonhalogenated Organics by EPA 8015D - DRO/ORO | | | | | | |
| | mg/kg | mg/kg | | Analyst: KH | | Batch: 2540006 |
| Diesel Range Organics (C10-C28) | 4940 | 25.0 | 1 | 09/29/25 | 09/29/25 | T9 |
| Oil Range Organics (C28-C36) | 1400 | 50.0 | 1 | 09/29/25 | 09/29/25 | |
| <i>Surrogate: n-Nonane</i> | | | | | | |
| | | 469 % | 61-141 | 09/29/25 | 09/29/25 | S5 |
| Anions by EPA 300.0/9056A | | | | | | |
| | mg/kg | mg/kg | | Analyst: TP | | Batch: 2540024 |
| Chloride | 181 | 20.0 | 1 | 09/29/25 | 09/29/25 | |



Sample Data

| | | |
|--|--|---|
| Devon Energy - Carlsbad 333 W Sheridan Avenue Oklahoma City OK, 73102-5010 | Project Name: Happy Valley Compressor Station Project Number: 01058-0007 Project Manager: Anna Byers | Reported: 10/3/2025 4:29:48PM |
|--|--|---|

PH12 2'
E509315-07

| Analyte | Result | Reporting Limit | Dilution | Prepared | Analyzed | Notes |
|---|--------------|-----------------|----------|-------------|----------|----------------|
| Volatile Organics by EPA 8021B | | | | | | |
| | mg/kg | mg/kg | | Analyst: SL | | Batch: 2540012 |
| Benzene | ND | 0.125 | 5 | 09/29/25 | 09/30/25 | |
| Ethylbenzene | 0.168 | 0.125 | 5 | 09/29/25 | 09/30/25 | |
| Toluene | 0.457 | 0.125 | 5 | 09/29/25 | 09/30/25 | |
| o-Xylene | 2.40 | 0.125 | 5 | 09/29/25 | 09/30/25 | |
| p,m-Xylene | 4.03 | 0.250 | 5 | 09/29/25 | 09/30/25 | |
| Total Xylenes | 6.44 | 0.125 | 5 | 09/29/25 | 09/30/25 | |
| <i>Surrogate: 4-Bromochlorobenzene-PID</i> | | | | | | |
| | | 103 % | 70-130 | 09/29/25 | 09/30/25 | |
| Nonhalogenated Organics by EPA 8015D - GRO | | | | | | |
| | mg/kg | mg/kg | | Analyst: SL | | Batch: 2540012 |
| Gasoline Range Organics (C6-C10) | 162 | 100 | 5 | 09/29/25 | 09/30/25 | |
| <i>Surrogate: 1-Chloro-4-fluorobenzene-FID</i> | | | | | | |
| | | 93.5 % | 70-130 | 09/29/25 | 09/30/25 | |
| Nonhalogenated Organics by EPA 8015D - DRO/ORO | | | | | | |
| | mg/kg | mg/kg | | Analyst: KH | | Batch: 2540006 |
| Diesel Range Organics (C10-C28) | 1350 | 25.0 | 1 | 09/29/25 | 09/29/25 | T9 |
| Oil Range Organics (C28-C36) | 725 | 50.0 | 1 | 09/29/25 | 09/29/25 | |
| <i>Surrogate: n-Nonane</i> | | | | | | |
| | | 146 % | 61-141 | 09/29/25 | 09/29/25 | S5 |
| Anions by EPA 300.0/9056A | | | | | | |
| | mg/kg | mg/kg | | Analyst: TP | | Batch: 2540024 |
| Chloride | 232 | 20.0 | 1 | 09/29/25 | 09/29/25 | |



Sample Data

| | | |
|--|--|---|
| Devon Energy - Carlsbad 333 W Sheridan Avenue Oklahoma City OK, 73102-5010 | Project Name: Happy Valley Compressor Station Project Number: 01058-0007 Project Manager: Anna Byers | Reported: 10/3/2025 4:29:48PM |
|--|--|---|

PH12 3'

E509315-08

| Analyte | Result | Reporting Limit | Dilution | Prepared | Analyzed | Notes |
|---|---------------|-----------------|----------|-------------|----------|----------------|
| Volatile Organics by EPA 8021B | mg/kg | mg/kg | | Analyst: SL | | Batch: 2540012 |
| Benzene | ND | 0.0250 | 1 | 09/29/25 | 09/30/25 | |
| Ethylbenzene | ND | 0.0250 | 1 | 09/29/25 | 09/30/25 | |
| Toluene | ND | 0.0250 | 1 | 09/29/25 | 09/30/25 | |
| o-Xylene | 0.0959 | 0.0250 | 1 | 09/29/25 | 09/30/25 | |
| p,m-Xylene | 0.109 | 0.0500 | 1 | 09/29/25 | 09/30/25 | |
| Total Xylenes | 0.205 | 0.0250 | 1 | 09/29/25 | 09/30/25 | |
| <i>Surrogate: 4-Bromochlorobenzene-PID</i> | | 102 % | 70-130 | 09/29/25 | 09/30/25 | |
| Nonhalogenated Organics by EPA 8015D - GRO | mg/kg | mg/kg | | Analyst: SL | | Batch: 2540012 |
| Gasoline Range Organics (C6-C10) | 21.4 | 20.0 | 1 | 09/29/25 | 09/30/25 | |
| <i>Surrogate: 1-Chloro-4-fluorobenzene-FID</i> | | 93.5 % | 70-130 | 09/29/25 | 09/30/25 | |
| Nonhalogenated Organics by EPA 8015D - DRO/ORO | mg/kg | mg/kg | | Analyst: KH | | Batch: 2540006 |
| Diesel Range Organics (C10-C28) | 331 | 25.0 | 1 | 09/29/25 | 09/29/25 | |
| Oil Range Organics (C28-C36) | 261 | 50.0 | 1 | 09/29/25 | 09/29/25 | |
| <i>Surrogate: n-Nonane</i> | | 98.6 % | 61-141 | 09/29/25 | 09/29/25 | |
| Anions by EPA 300.0/9056A | mg/kg | mg/kg | | Analyst: TP | | Batch: 2540024 |
| Chloride | 592 | 20.0 | 1 | 09/29/25 | 09/29/25 | |



Sample Data

| | | |
|--|--|---|
| Devon Energy - Carlsbad 333 W Sheridan Avenue Oklahoma City OK, 73102-5010 | Project Name: Happy Valley Compressor Station Project Number: 01058-0007 Project Manager: Anna Byers | Reported: 10/3/2025 4:29:48PM |
|--|--|---|

PH12 4'

E509315-09

| Analyte | Result | Reporting Limit | Dilution | Prepared | Analyzed | Notes |
|---|--------|-----------------|----------|-------------|----------|----------------|
| Volatile Organics by EPA 8021B | mg/kg | mg/kg | | Analyst: SL | | Batch: 2540012 |
| Benzene | ND | 0.0250 | 1 | 09/29/25 | 09/30/25 | |
| Ethylbenzene | ND | 0.0250 | 1 | 09/29/25 | 09/30/25 | |
| Toluene | ND | 0.0250 | 1 | 09/29/25 | 09/30/25 | |
| o-Xylene | ND | 0.0250 | 1 | 09/29/25 | 09/30/25 | |
| p,m-Xylene | ND | 0.0500 | 1 | 09/29/25 | 09/30/25 | |
| Total Xylenes | ND | 0.0250 | 1 | 09/29/25 | 09/30/25 | |
| <i>Surrogate: 4-Bromochlorobenzene-PID</i> | | 99.3 % | 70-130 | 09/29/25 | 09/30/25 | |
| Nonhalogenated Organics by EPA 8015D - GRO | mg/kg | mg/kg | | Analyst: SL | | Batch: 2540012 |
| Gasoline Range Organics (C6-C10) | ND | 20.0 | 1 | 09/29/25 | 09/30/25 | |
| <i>Surrogate: 1-Chloro-4-fluorobenzene-FID</i> | | 87.3 % | 70-130 | 09/29/25 | 09/30/25 | |
| Nonhalogenated Organics by EPA 8015D - DRO/ORO | mg/kg | mg/kg | | Analyst: KH | | Batch: 2540006 |
| Diesel Range Organics (C10-C28) | ND | 25.0 | 1 | 09/29/25 | 09/29/25 | |
| Oil Range Organics (C28-C36) | 52.0 | 50.0 | 1 | 09/29/25 | 09/29/25 | |
| <i>Surrogate: n-Nonane</i> | | 92.3 % | 61-141 | 09/29/25 | 09/29/25 | |
| Anions by EPA 300.0/9056A | mg/kg | mg/kg | | Analyst: TP | | Batch: 2540024 |
| Chloride | 143 | 20.0 | 1 | 09/29/25 | 09/29/25 | |



Sample Data

| | | |
|--|--|---|
| Devon Energy - Carlsbad 333 W Sheridan Avenue Oklahoma City OK, 73102-5010 | Project Name: Happy Valley Compressor Station Project Number: 01058-0007 Project Manager: Anna Byers | Reported: 10/3/2025 4:29:48PM |
|--|--|---|

PH12 5'
E509315-10

| Analyte | Result | Reporting Limit | Dilution | Prepared | Analyzed | Notes |
|---|--------|-----------------|----------|-------------|----------|----------------|
| Volatile Organics by EPA 8021B | mg/kg | mg/kg | | Analyst: SL | | Batch: 2540012 |
| Benzene | ND | 0.0250 | 1 | 09/29/25 | 09/30/25 | |
| Ethylbenzene | ND | 0.0250 | 1 | 09/29/25 | 09/30/25 | |
| Toluene | ND | 0.0250 | 1 | 09/29/25 | 09/30/25 | |
| o-Xylene | ND | 0.0250 | 1 | 09/29/25 | 09/30/25 | |
| p,m-Xylene | ND | 0.0500 | 1 | 09/29/25 | 09/30/25 | |
| Total Xylenes | ND | 0.0250 | 1 | 09/29/25 | 09/30/25 | |
| <i>Surrogate: 4-Bromochlorobenzene-PID</i> | | 97.4 % | 70-130 | 09/29/25 | 09/30/25 | |
| Nonhalogenated Organics by EPA 8015D - GRO | mg/kg | mg/kg | | Analyst: SL | | Batch: 2540012 |
| Gasoline Range Organics (C6-C10) | ND | 20.0 | 1 | 09/29/25 | 09/30/25 | |
| <i>Surrogate: 1-Chloro-4-fluorobenzene-FID</i> | | 86.3 % | 70-130 | 09/29/25 | 09/30/25 | |
| Nonhalogenated Organics by EPA 8015D - DRO/ORO | mg/kg | mg/kg | | Analyst: KH | | Batch: 2540006 |
| Diesel Range Organics (C10-C28) | ND | 25.0 | 1 | 09/29/25 | 09/29/25 | |
| Oil Range Organics (C28-C36) | ND | 50.0 | 1 | 09/29/25 | 09/29/25 | |
| <i>Surrogate: n-Nonane</i> | | 92.5 % | 61-141 | 09/29/25 | 09/29/25 | |
| Anions by EPA 300.0/9056A | mg/kg | mg/kg | | Analyst: TP | | Batch: 2540024 |
| Chloride | ND | 20.0 | 1 | 09/29/25 | 09/29/25 | |



Sample Data

| | | |
|--|--|---|
| Devon Energy - Carlsbad 333 W Sheridan Avenue Oklahoma City OK, 73102-5010 | Project Name: Happy Valley Compressor Station Project Number: 01058-0007 Project Manager: Anna Byers | Reported: 10/3/2025 4:29:48PM |
|--|--|---|

PH13 0.5'
E509315-11

| Analyte | Result | Reporting Limit | Dilution | Prepared | Analyzed | Notes |
|---|--------|-----------------|----------|-------------|----------|----------------|
| Volatile Organics by EPA 8021B | | | | | | |
| | mg/kg | mg/kg | | Analyst: SL | | Batch: 2540012 |
| Benzene | ND | 0.0250 | 1 | 09/29/25 | 09/30/25 | |
| Ethylbenzene | ND | 0.0250 | 1 | 09/29/25 | 09/30/25 | |
| Toluene | ND | 0.0250 | 1 | 09/29/25 | 09/30/25 | |
| o-Xylene | ND | 0.0250 | 1 | 09/29/25 | 09/30/25 | |
| p,m-Xylene | ND | 0.0500 | 1 | 09/29/25 | 09/30/25 | |
| Total Xylenes | ND | 0.0250 | 1 | 09/29/25 | 09/30/25 | |
| <i>Surrogate: 4-Bromochlorobenzene-PID</i> | | | | | | |
| | | 99.9 % | 70-130 | 09/29/25 | 09/30/25 | |
| Nonhalogenated Organics by EPA 8015D - GRO | | | | | | |
| | mg/kg | mg/kg | | Analyst: SL | | Batch: 2540012 |
| Gasoline Range Organics (C6-C10) | ND | 20.0 | 1 | 09/29/25 | 09/30/25 | |
| <i>Surrogate: 1-Chloro-4-fluorobenzene-FID</i> | | | | | | |
| | | 87.2 % | 70-130 | 09/29/25 | 09/30/25 | |
| Nonhalogenated Organics by EPA 8015D - DRO/ORO | | | | | | |
| | mg/kg | mg/kg | | Analyst: KH | | Batch: 2540006 |
| Diesel Range Organics (C10-C28) | ND | 25.0 | 1 | 09/29/25 | 09/29/25 | |
| Oil Range Organics (C28-C36) | ND | 50.0 | 1 | 09/29/25 | 09/29/25 | |
| <i>Surrogate: n-Nonane</i> | | | | | | |
| | | 93.1 % | 61-141 | 09/29/25 | 09/29/25 | |
| Anions by EPA 300.0/9056A | | | | | | |
| | mg/kg | mg/kg | | Analyst: TP | | Batch: 2540024 |
| Chloride | ND | 20.0 | 1 | 09/29/25 | 09/29/25 | |



Sample Data

| | | |
|--|--|---|
| Devon Energy - Carlsbad 333 W Sheridan Avenue Oklahoma City OK, 73102-5010 | Project Name: Happy Valley Compressor Station Project Number: 01058-0007 Project Manager: Anna Byers | Reported: 10/3/2025 4:29:48PM |
|--|--|---|

PH13 1'

E509315-12

| Analyte | Result | Reporting Limit | Dilution | Prepared | Analyzed | Notes |
|---|--------|-----------------|----------|-------------|----------|----------------|
| Volatile Organics by EPA 8021B | mg/kg | mg/kg | | Analyst: SL | | Batch: 2540012 |
| Benzene | ND | 0.0250 | 1 | 09/29/25 | 09/30/25 | |
| Ethylbenzene | ND | 0.0250 | 1 | 09/29/25 | 09/30/25 | |
| Toluene | ND | 0.0250 | 1 | 09/29/25 | 09/30/25 | |
| o-Xylene | ND | 0.0250 | 1 | 09/29/25 | 09/30/25 | |
| p,m-Xylene | ND | 0.0500 | 1 | 09/29/25 | 09/30/25 | |
| Total Xylenes | ND | 0.0250 | 1 | 09/29/25 | 09/30/25 | |
| <i>Surrogate: 4-Bromochlorobenzene-PID</i> | | 99.4 % | 70-130 | 09/29/25 | 09/30/25 | |
| Nonhalogenated Organics by EPA 8015D - GRO | mg/kg | mg/kg | | Analyst: SL | | Batch: 2540012 |
| Gasoline Range Organics (C6-C10) | ND | 20.0 | 1 | 09/29/25 | 09/30/25 | |
| <i>Surrogate: 1-Chloro-4-fluorobenzene-FID</i> | | 87.8 % | 70-130 | 09/29/25 | 09/30/25 | |
| Nonhalogenated Organics by EPA 8015D - DRO/ORO | mg/kg | mg/kg | | Analyst: KH | | Batch: 2540006 |
| Diesel Range Organics (C10-C28) | ND | 25.0 | 1 | 09/29/25 | 09/29/25 | |
| Oil Range Organics (C28-C36) | ND | 50.0 | 1 | 09/29/25 | 09/29/25 | |
| <i>Surrogate: n-Nonane</i> | | 91.5 % | 61-141 | 09/29/25 | 09/29/25 | |
| Anions by EPA 300.0/9056A | mg/kg | mg/kg | | Analyst: TP | | Batch: 2540024 |
| Chloride | ND | 20.0 | 1 | 09/29/25 | 09/30/25 | |



Sample Data

| | | |
|--|--|---|
| Devon Energy - Carlsbad 333 W Sheridan Avenue Oklahoma City OK, 73102-5010 | Project Name: Happy Valley Compressor Station Project Number: 01058-0007 Project Manager: Anna Byers | Reported: 10/3/2025 4:29:48PM |
|--|--|---|

PH13 2'

E509315-13

| Analyte | Result | Reporting Limit | Dilution | Prepared | Analyzed | Notes |
|---|--------|-----------------|----------|-------------|----------|----------------|
| Volatile Organics by EPA 8021B | | | | | | |
| | mg/kg | mg/kg | | Analyst: SL | | Batch: 2540012 |
| Benzene | ND | 0.0250 | 1 | 09/29/25 | 09/30/25 | |
| Ethylbenzene | ND | 0.0250 | 1 | 09/29/25 | 09/30/25 | |
| Toluene | ND | 0.0250 | 1 | 09/29/25 | 09/30/25 | |
| o-Xylene | ND | 0.0250 | 1 | 09/29/25 | 09/30/25 | |
| p,m-Xylene | ND | 0.0500 | 1 | 09/29/25 | 09/30/25 | |
| Total Xylenes | ND | 0.0250 | 1 | 09/29/25 | 09/30/25 | |
| <i>Surrogate: 4-Bromochlorobenzene-PID</i> | | | | | | |
| | | 97.3 % | 70-130 | 09/29/25 | 09/30/25 | |
| Nonhalogenated Organics by EPA 8015D - GRO | | | | | | |
| | mg/kg | mg/kg | | Analyst: SL | | Batch: 2540012 |
| Gasoline Range Organics (C6-C10) | ND | 20.0 | 1 | 09/29/25 | 09/30/25 | |
| <i>Surrogate: 1-Chloro-4-fluorobenzene-FID</i> | | | | | | |
| | | 87.3 % | 70-130 | 09/29/25 | 09/30/25 | |
| Nonhalogenated Organics by EPA 8015D - DRO/ORO | | | | | | |
| | mg/kg | mg/kg | | Analyst: KH | | Batch: 2540006 |
| Diesel Range Organics (C10-C28) | ND | 25.0 | 1 | 09/29/25 | 09/29/25 | |
| Oil Range Organics (C28-C36) | ND | 50.0 | 1 | 09/29/25 | 09/29/25 | |
| <i>Surrogate: n-Nonane</i> | | | | | | |
| | | 93.9 % | 61-141 | 09/29/25 | 09/29/25 | |
| Anions by EPA 300.0/9056A | | | | | | |
| | mg/kg | mg/kg | | Analyst: TP | | Batch: 2540024 |
| Chloride | ND | 20.0 | 1 | 09/29/25 | 09/30/25 | |



Sample Data

| | | |
|--|--|---|
| Devon Energy - Carlsbad 333 W Sheridan Avenue Oklahoma City OK, 73102-5010 | Project Name: Happy Valley Compressor Station Project Number: 01058-0007 Project Manager: Anna Byers | Reported: 10/3/2025 4:29:48PM |
|--|--|---|

PH13 3'

E509315-14

| Analyte | Result | Reporting Limit | Dilution | Prepared | Analyzed | Notes |
|---|--------|-----------------|----------|-------------|----------|----------------|
| Volatile Organics by EPA 8021B | | | | | | |
| | mg/kg | mg/kg | | Analyst: SL | | Batch: 2540012 |
| Benzene | ND | 0.0250 | 1 | 09/29/25 | 09/30/25 | |
| Ethylbenzene | ND | 0.0250 | 1 | 09/29/25 | 09/30/25 | |
| Toluene | ND | 0.0250 | 1 | 09/29/25 | 09/30/25 | |
| o-Xylene | ND | 0.0250 | 1 | 09/29/25 | 09/30/25 | |
| p,m-Xylene | ND | 0.0500 | 1 | 09/29/25 | 09/30/25 | |
| Total Xylenes | ND | 0.0250 | 1 | 09/29/25 | 09/30/25 | |
| <i>Surrogate: 4-Bromochlorobenzene-PID</i> | | | | | | |
| | | 95.9 % | 70-130 | 09/29/25 | 09/30/25 | |
| Nonhalogenated Organics by EPA 8015D - GRO | | | | | | |
| | mg/kg | mg/kg | | Analyst: SL | | Batch: 2540012 |
| Gasoline Range Organics (C6-C10) | ND | 20.0 | 1 | 09/29/25 | 09/30/25 | |
| <i>Surrogate: 1-Chloro-4-fluorobenzene-FID</i> | | | | | | |
| | | 87.0 % | 70-130 | 09/29/25 | 09/30/25 | |
| Nonhalogenated Organics by EPA 8015D - DRO/ORO | | | | | | |
| | mg/kg | mg/kg | | Analyst: KH | | Batch: 2540006 |
| Diesel Range Organics (C10-C28) | ND | 25.0 | 1 | 09/29/25 | 09/29/25 | |
| Oil Range Organics (C28-C36) | ND | 50.0 | 1 | 09/29/25 | 09/29/25 | |
| <i>Surrogate: n-Nonane</i> | | | | | | |
| | | 94.7 % | 61-141 | 09/29/25 | 09/29/25 | |
| Anions by EPA 300.0/9056A | | | | | | |
| | mg/kg | mg/kg | | Analyst: TP | | Batch: 2540024 |
| Chloride | ND | 20.0 | 1 | 09/29/25 | 09/30/25 | |



Sample Data

| | | |
|--|--|---|
| Devon Energy - Carlsbad 333 W Sheridan Avenue Oklahoma City OK, 73102-5010 | Project Name: Happy Valley Compressor Station Project Number: 01058-0007 Project Manager: Anna Byers | Reported: 10/3/2025 4:29:48PM |
|--|--|---|

PH13 4'

E509315-15

| Analyte | Result | Reporting Limit | Dilution | Prepared | Analyzed | Notes |
|---|--------|-----------------|----------|-------------|----------|----------------|
| Volatile Organics by EPA 8021B | | | | | | |
| | mg/kg | mg/kg | | Analyst: SL | | Batch: 2540012 |
| Benzene | ND | 0.0250 | 1 | 09/29/25 | 09/30/25 | |
| Ethylbenzene | ND | 0.0250 | 1 | 09/29/25 | 09/30/25 | |
| Toluene | ND | 0.0250 | 1 | 09/29/25 | 09/30/25 | |
| o-Xylene | ND | 0.0250 | 1 | 09/29/25 | 09/30/25 | |
| p,m-Xylene | ND | 0.0500 | 1 | 09/29/25 | 09/30/25 | |
| Total Xylenes | ND | 0.0250 | 1 | 09/29/25 | 09/30/25 | |
| <i>Surrogate: 4-Bromochlorobenzene-PID</i> | | | | | | |
| | | 96.2 % | 70-130 | 09/29/25 | 09/30/25 | |
| Nonhalogenated Organics by EPA 8015D - GRO | | | | | | |
| | mg/kg | mg/kg | | Analyst: SL | | Batch: 2540012 |
| Gasoline Range Organics (C6-C10) | ND | 20.0 | 1 | 09/29/25 | 09/30/25 | |
| <i>Surrogate: 1-Chloro-4-fluorobenzene-FID</i> | | | | | | |
| | | 87.0 % | 70-130 | 09/29/25 | 09/30/25 | |
| Nonhalogenated Organics by EPA 8015D - DRO/ORO | | | | | | |
| | mg/kg | mg/kg | | Analyst: KH | | Batch: 2540006 |
| Diesel Range Organics (C10-C28) | ND | 25.0 | 1 | 09/29/25 | 09/30/25 | |
| Oil Range Organics (C28-C36) | ND | 50.0 | 1 | 09/29/25 | 09/30/25 | |
| <i>Surrogate: n-Nonane</i> | | | | | | |
| | | 93.2 % | 61-141 | 09/29/25 | 09/30/25 | |
| Anions by EPA 300.0/9056A | | | | | | |
| | mg/kg | mg/kg | | Analyst: TP | | Batch: 2540024 |
| Chloride | ND | 20.0 | 1 | 09/29/25 | 09/30/25 | |



Sample Data

| | | |
|--|--|---|
| Devon Energy - Carlsbad 333 W Sheridan Avenue Oklahoma City OK, 73102-5010 | Project Name: Happy Valley Compressor Station Project Number: 01058-0007 Project Manager: Anna Byers | Reported: 10/3/2025 4:29:48PM |
|--|--|---|

PH14 0.5'

E509315-16

| Analyte | Result | Reporting Limit | Dilution | Prepared | Analyzed | Notes |
|---|--------|-----------------|----------|-------------|----------|----------------|
| Volatile Organics by EPA 8021B | mg/kg | mg/kg | | Analyst: SL | | Batch: 2540012 |
| Benzene | ND | 0.0250 | 1 | 09/29/25 | 09/30/25 | |
| Ethylbenzene | ND | 0.0250 | 1 | 09/29/25 | 09/30/25 | |
| Toluene | ND | 0.0250 | 1 | 09/29/25 | 09/30/25 | |
| o-Xylene | ND | 0.0250 | 1 | 09/29/25 | 09/30/25 | |
| p,m-Xylene | ND | 0.0500 | 1 | 09/29/25 | 09/30/25 | |
| Total Xylenes | ND | 0.0250 | 1 | 09/29/25 | 09/30/25 | |
| <i>Surrogate: 4-Bromochlorobenzene-PID</i> | | 98.3 % | 70-130 | 09/29/25 | 09/30/25 | |
| Nonhalogenated Organics by EPA 8015D - GRO | mg/kg | mg/kg | | Analyst: SL | | Batch: 2540012 |
| Gasoline Range Organics (C6-C10) | ND | 20.0 | 1 | 09/29/25 | 09/30/25 | |
| <i>Surrogate: 1-Chloro-4-fluorobenzene-FID</i> | | 87.4 % | 70-130 | 09/29/25 | 09/30/25 | |
| Nonhalogenated Organics by EPA 8015D - DRO/ORO | mg/kg | mg/kg | | Analyst: KH | | Batch: 2540006 |
| Diesel Range Organics (C10-C28) | ND | 25.0 | 1 | 09/29/25 | 09/30/25 | |
| Oil Range Organics (C28-C36) | ND | 50.0 | 1 | 09/29/25 | 09/30/25 | |
| <i>Surrogate: n-Nonane</i> | | 95.7 % | 61-141 | 09/29/25 | 09/30/25 | |
| Anions by EPA 300.0/9056A | mg/kg | mg/kg | | Analyst: TP | | Batch: 2540024 |
| Chloride | ND | 20.0 | 1 | 09/29/25 | 09/30/25 | |



Sample Data

| | | |
|--|--|---|
| Devon Energy - Carlsbad 333 W Sheridan Avenue Oklahoma City OK, 73102-5010 | Project Name: Happy Valley Compressor Station Project Number: 01058-0007 Project Manager: Anna Byers | Reported: 10/3/2025 4:29:48PM |
|--|--|---|

PH14 1'

E509315-17

| Analyte | Result | Reporting Limit | Dilution | Prepared | Analyzed | Notes |
|---|--------|-----------------|----------|-------------|----------|----------------|
| Volatile Organics by EPA 8021B | | | | | | |
| | mg/kg | mg/kg | | Analyst: SL | | Batch: 2540012 |
| Benzene | ND | 0.0250 | 1 | 09/29/25 | 09/30/25 | |
| Ethylbenzene | ND | 0.0250 | 1 | 09/29/25 | 09/30/25 | |
| Toluene | ND | 0.0250 | 1 | 09/29/25 | 09/30/25 | |
| o-Xylene | ND | 0.0250 | 1 | 09/29/25 | 09/30/25 | |
| p,m-Xylene | ND | 0.0500 | 1 | 09/29/25 | 09/30/25 | |
| Total Xylenes | ND | 0.0250 | 1 | 09/29/25 | 09/30/25 | |
| <i>Surrogate: 4-Bromochlorobenzene-PID</i> | | | | | | |
| | | 97.5 % | 70-130 | 09/29/25 | 09/30/25 | |
| Nonhalogenated Organics by EPA 8015D - GRO | | | | | | |
| | mg/kg | mg/kg | | Analyst: SL | | Batch: 2540012 |
| Gasoline Range Organics (C6-C10) | ND | 20.0 | 1 | 09/29/25 | 09/30/25 | |
| <i>Surrogate: 1-Chloro-4-fluorobenzene-FID</i> | | | | | | |
| | | 87.6 % | 70-130 | 09/29/25 | 09/30/25 | |
| Nonhalogenated Organics by EPA 8015D - DRO/ORO | | | | | | |
| | mg/kg | mg/kg | | Analyst: KH | | Batch: 2540006 |
| Diesel Range Organics (C10-C28) | ND | 25.0 | 1 | 09/29/25 | 09/30/25 | |
| Oil Range Organics (C28-C36) | ND | 50.0 | 1 | 09/29/25 | 09/30/25 | |
| <i>Surrogate: n-Nonane</i> | | | | | | |
| | | 91.6 % | 61-141 | 09/29/25 | 09/30/25 | |
| Anions by EPA 300.0/9056A | | | | | | |
| | mg/kg | mg/kg | | Analyst: TP | | Batch: 2540024 |
| Chloride | ND | 20.0 | 1 | 09/29/25 | 09/30/25 | |



Sample Data

| | | |
|--|--|---|
| Devon Energy - Carlsbad 333 W Sheridan Avenue Oklahoma City OK, 73102-5010 | Project Name: Happy Valley Compressor Station Project Number: 01058-0007 Project Manager: Anna Byers | Reported: 10/3/2025 4:29:48PM |
|--|--|---|

PH14 2'

E509315-18

| Analyte | Result | Reporting Limit | Dilution | Prepared | Analyzed | Notes |
|---|--------|-----------------|----------|-------------|----------|----------------|
| Volatile Organics by EPA 8021B | | | | | | |
| | mg/kg | mg/kg | | Analyst: SL | | Batch: 2540012 |
| Benzene | ND | 0.0250 | 1 | 09/29/25 | 09/30/25 | |
| Ethylbenzene | ND | 0.0250 | 1 | 09/29/25 | 09/30/25 | |
| Toluene | ND | 0.0250 | 1 | 09/29/25 | 09/30/25 | |
| o-Xylene | ND | 0.0250 | 1 | 09/29/25 | 09/30/25 | |
| p,m-Xylene | ND | 0.0500 | 1 | 09/29/25 | 09/30/25 | |
| Total Xylenes | ND | 0.0250 | 1 | 09/29/25 | 09/30/25 | |
| <i>Surrogate: 4-Bromochlorobenzene-PID</i> | | | | | | |
| | | 98.6 % | 70-130 | 09/29/25 | 09/30/25 | |
| Nonhalogenated Organics by EPA 8015D - GRO | | | | | | |
| | mg/kg | mg/kg | | Analyst: SL | | Batch: 2540012 |
| Gasoline Range Organics (C6-C10) | ND | 20.0 | 1 | 09/29/25 | 09/30/25 | |
| <i>Surrogate: 1-Chloro-4-fluorobenzene-FID</i> | | | | | | |
| | | 86.7 % | 70-130 | 09/29/25 | 09/30/25 | |
| Nonhalogenated Organics by EPA 8015D - DRO/ORO | | | | | | |
| | mg/kg | mg/kg | | Analyst: KH | | Batch: 2540006 |
| Diesel Range Organics (C10-C28) | ND | 25.0 | 1 | 09/29/25 | 09/30/25 | |
| Oil Range Organics (C28-C36) | ND | 50.0 | 1 | 09/29/25 | 09/30/25 | |
| <i>Surrogate: n-Nonane</i> | | | | | | |
| | | 92.5 % | 61-141 | 09/29/25 | 09/30/25 | |
| Anions by EPA 300.0/9056A | | | | | | |
| | mg/kg | mg/kg | | Analyst: TP | | Batch: 2540024 |
| Chloride | ND | 20.0 | 1 | 09/29/25 | 09/30/25 | |



Sample Data

| | | |
|--|--|---|
| Devon Energy - Carlsbad 333 W Sheridan Avenue Oklahoma City OK, 73102-5010 | Project Name: Happy Valley Compressor Station Project Number: 01058-0007 Project Manager: Anna Byers | Reported: 10/3/2025 4:29:48PM |
|--|--|---|

PH14 3'
E509315-19

| Analyte | Result | Reporting Limit | Dilution | Prepared | Analyzed | Notes |
|---|--------|-----------------|----------|-------------|----------|----------------|
| Volatile Organics by EPA 8021B | mg/kg | mg/kg | | Analyst: SL | | Batch: 2540012 |
| Benzene | ND | 0.0250 | 1 | 09/29/25 | 09/30/25 | |
| Ethylbenzene | ND | 0.0250 | 1 | 09/29/25 | 09/30/25 | |
| Toluene | ND | 0.0250 | 1 | 09/29/25 | 09/30/25 | |
| o-Xylene | ND | 0.0250 | 1 | 09/29/25 | 09/30/25 | |
| p,m-Xylene | ND | 0.0500 | 1 | 09/29/25 | 09/30/25 | |
| Total Xylenes | ND | 0.0250 | 1 | 09/29/25 | 09/30/25 | |
| <i>Surrogate: 4-Bromochlorobenzene-PID</i> | | 98.8 % | 70-130 | 09/29/25 | 09/30/25 | |
| Nonhalogenated Organics by EPA 8015D - GRO | mg/kg | mg/kg | | Analyst: SL | | Batch: 2540012 |
| Gasoline Range Organics (C6-C10) | ND | 20.0 | 1 | 09/29/25 | 09/30/25 | |
| <i>Surrogate: 1-Chloro-4-fluorobenzene-FID</i> | | 87.3 % | 70-130 | 09/29/25 | 09/30/25 | |
| Nonhalogenated Organics by EPA 8015D - DRO/ORO | mg/kg | mg/kg | | Analyst: KH | | Batch: 2540006 |
| Diesel Range Organics (C10-C28) | ND | 25.0 | 1 | 09/29/25 | 09/30/25 | |
| Oil Range Organics (C28-C36) | ND | 50.0 | 1 | 09/29/25 | 09/30/25 | |
| <i>Surrogate: n-Nonane</i> | | 92.2 % | 61-141 | 09/29/25 | 09/30/25 | |
| Anions by EPA 300.0/9056A | mg/kg | mg/kg | | Analyst: TP | | Batch: 2540024 |
| Chloride | ND | 20.0 | 1 | 09/29/25 | 09/30/25 | |



Sample Data

| | | |
|--|--|---|
| Devon Energy - Carlsbad 333 W Sheridan Avenue Oklahoma City OK, 73102-5010 | Project Name: Happy Valley Compressor Station Project Number: 01058-0007 Project Manager: Anna Byers | Reported: 10/3/2025 4:29:48PM |
|--|--|---|

PH14 4'

E509315-20

| Analyte | Result | Reporting Limit | Dilution | Prepared | Analyzed | Notes |
|---|--------|-----------------|----------|-------------|----------|----------------|
| Volatile Organics by EPA 8021B | mg/kg | mg/kg | | Analyst: SL | | Batch: 2540012 |
| Benzene | ND | 0.0250 | 1 | 09/29/25 | 09/30/25 | |
| Ethylbenzene | ND | 0.0250 | 1 | 09/29/25 | 09/30/25 | |
| Toluene | ND | 0.0250 | 1 | 09/29/25 | 09/30/25 | |
| o-Xylene | ND | 0.0250 | 1 | 09/29/25 | 09/30/25 | |
| p,m-Xylene | ND | 0.0500 | 1 | 09/29/25 | 09/30/25 | |
| Total Xylenes | ND | 0.0250 | 1 | 09/29/25 | 09/30/25 | |
| <i>Surrogate: 4-Bromochlorobenzene-PID</i> | | 98.0 % | 70-130 | 09/29/25 | 09/30/25 | |
| Nonhalogenated Organics by EPA 8015D - GRO | mg/kg | mg/kg | | Analyst: SL | | Batch: 2540012 |
| Gasoline Range Organics (C6-C10) | ND | 20.0 | 1 | 09/29/25 | 09/30/25 | |
| <i>Surrogate: 1-Chloro-4-fluorobenzene-FID</i> | | 87.7 % | 70-130 | 09/29/25 | 09/30/25 | |
| Nonhalogenated Organics by EPA 8015D - DRO/ORO | mg/kg | mg/kg | | Analyst: KH | | Batch: 2540006 |
| Diesel Range Organics (C10-C28) | ND | 25.0 | 1 | 09/29/25 | 09/30/25 | |
| Oil Range Organics (C28-C36) | ND | 50.0 | 1 | 09/29/25 | 09/30/25 | |
| <i>Surrogate: n-Nonane</i> | | 93.4 % | 61-141 | 09/29/25 | 09/30/25 | |
| Anions by EPA 300.0/9056A | mg/kg | mg/kg | | Analyst: TP | | Batch: 2540024 |
| Chloride | ND | 20.0 | 1 | 09/29/25 | 09/30/25 | |



Sample Data

| | | |
|--|--|---|
| Devon Energy - Carlsbad 333 W Sheridan Avenue Oklahoma City OK, 73102-5010 | Project Name: Happy Valley Compressor Station Project Number: 01058-0007 Project Manager: Anna Byers | Reported: 10/3/2025 4:29:48PM |
|--|--|---|

PH15 0.5'
E509315-21

| Analyte | Result | Reporting Limit | Dilution | Prepared | Analyzed | Notes |
|---|--------|-----------------|----------|-------------|----------|----------------|
| Volatile Organics by EPA 8021B | mg/kg | mg/kg | | Analyst: SL | | Batch: 2540014 |
| Benzene | ND | 0.0250 | 1 | 09/29/25 | 09/29/25 | |
| Ethylbenzene | ND | 0.0250 | 1 | 09/29/25 | 09/29/25 | |
| Toluene | ND | 0.0250 | 1 | 09/29/25 | 09/29/25 | |
| o-Xylene | ND | 0.0250 | 1 | 09/29/25 | 09/29/25 | |
| p,m-Xylene | ND | 0.0500 | 1 | 09/29/25 | 09/29/25 | |
| Total Xylenes | ND | 0.0250 | 1 | 09/29/25 | 09/29/25 | |
| <i>Surrogate: 4-Bromochlorobenzene-PID</i> | | 101 % | 70-130 | 09/29/25 | 09/29/25 | |
| Nonhalogenated Organics by EPA 8015D - GRO | mg/kg | mg/kg | | Analyst: SL | | Batch: 2540014 |
| Gasoline Range Organics (C6-C10) | ND | 20.0 | 1 | 09/29/25 | 09/29/25 | |
| <i>Surrogate: 1-Chloro-4-fluorobenzene-FID</i> | | 99.6 % | 70-130 | 09/29/25 | 09/29/25 | |
| Nonhalogenated Organics by EPA 8015D - DRO/ORO | mg/kg | mg/kg | | Analyst: KH | | Batch: 2540007 |
| Diesel Range Organics (C10-C28) | ND | 25.0 | 1 | 09/29/25 | 09/29/25 | |
| Oil Range Organics (C28-C36) | ND | 50.0 | 1 | 09/29/25 | 09/29/25 | |
| <i>Surrogate: n-Nonane</i> | | 97.2 % | 61-141 | 09/29/25 | 09/29/25 | |
| Anions by EPA 300.0/9056A | mg/kg | mg/kg | | Analyst: IY | | Batch: 2540042 |
| Chloride | 384 | 20.0 | 1 | 09/30/25 | 09/30/25 | |

Sample Data

| | | |
|--|--|---|
| Devon Energy - Carlsbad 333 W Sheridan Avenue Oklahoma City OK, 73102-5010 | Project Name: Happy Valley Compressor Station Project Number: 01058-0007 Project Manager: Anna Byers | Reported: 10/3/2025 4:29:48PM |
|--|--|---|

PH15 1'

E509315-22

| Analyte | Result | Reporting Limit | Dilution | Prepared | Analyzed | Notes |
|---|--------|-----------------|----------|-------------|----------|----------------|
| Volatile Organics by EPA 8021B | mg/kg | mg/kg | | Analyst: SL | | Batch: 2540014 |
| Benzene | ND | 0.0250 | 1 | 09/29/25 | 09/29/25 | |
| Ethylbenzene | ND | 0.0250 | 1 | 09/29/25 | 09/29/25 | |
| Toluene | ND | 0.0250 | 1 | 09/29/25 | 09/29/25 | |
| o-Xylene | ND | 0.0250 | 1 | 09/29/25 | 09/29/25 | |
| p,m-Xylene | ND | 0.0500 | 1 | 09/29/25 | 09/29/25 | |
| Total Xylenes | ND | 0.0250 | 1 | 09/29/25 | 09/29/25 | |
| <i>Surrogate: 4-Bromochlorobenzene-PID</i> | | 102 % | 70-130 | 09/29/25 | 09/29/25 | |
| Nonhalogenated Organics by EPA 8015D - GRO | mg/kg | mg/kg | | Analyst: SL | | Batch: 2540014 |
| Gasoline Range Organics (C6-C10) | ND | 20.0 | 1 | 09/29/25 | 09/29/25 | |
| <i>Surrogate: 1-Chloro-4-fluorobenzene-FID</i> | | 100 % | 70-130 | 09/29/25 | 09/29/25 | |
| Nonhalogenated Organics by EPA 8015D - DRO/ORO | mg/kg | mg/kg | | Analyst: KH | | Batch: 2540007 |
| Diesel Range Organics (C10-C28) | 59.4 | 25.0 | 1 | 09/29/25 | 09/29/25 | |
| Oil Range Organics (C28-C36) | 150 | 50.0 | 1 | 09/29/25 | 09/29/25 | |
| <i>Surrogate: n-Nonane</i> | | 94.5 % | 61-141 | 09/29/25 | 09/29/25 | |
| Anions by EPA 300.0/9056A | mg/kg | mg/kg | | Analyst: IY | | Batch: 2540042 |
| Chloride | 505 | 20.0 | 1 | 09/30/25 | 09/30/25 | |



Sample Data

| | | |
|--|--|---|
| Devon Energy - Carlsbad 333 W Sheridan Avenue Oklahoma City OK, 73102-5010 | Project Name: Happy Valley Compressor Station Project Number: 01058-0007 Project Manager: Anna Byers | Reported: 10/3/2025 4:29:48PM |
|--|--|---|

PH15 2'
E509315-23

| Analyte | Result | Reporting Limit | Dilution | Prepared | Analyzed | Notes |
|---|--------|-----------------|----------|-------------|----------|----------------|
| Volatile Organics by EPA 8021B | mg/kg | mg/kg | | Analyst: SL | | Batch: 2540014 |
| Benzene | ND | 0.0250 | 1 | 09/29/25 | 09/30/25 | |
| Ethylbenzene | ND | 0.0250 | 1 | 09/29/25 | 09/30/25 | |
| Toluene | ND | 0.0250 | 1 | 09/29/25 | 09/30/25 | |
| o-Xylene | ND | 0.0250 | 1 | 09/29/25 | 09/30/25 | |
| p,m-Xylene | ND | 0.0500 | 1 | 09/29/25 | 09/30/25 | |
| Total Xylenes | ND | 0.0250 | 1 | 09/29/25 | 09/30/25 | |
| <i>Surrogate: 4-Bromochlorobenzene-PID</i> | | 103 % | 70-130 | 09/29/25 | 09/30/25 | |
| Nonhalogenated Organics by EPA 8015D - GRO | mg/kg | mg/kg | | Analyst: SL | | Batch: 2540014 |
| Gasoline Range Organics (C6-C10) | ND | 20.0 | 1 | 09/29/25 | 09/30/25 | |
| <i>Surrogate: 1-Chloro-4-fluorobenzene-FID</i> | | 99.8 % | 70-130 | 09/29/25 | 09/30/25 | |
| Nonhalogenated Organics by EPA 8015D - DRO/ORO | mg/kg | mg/kg | | Analyst: KH | | Batch: 2540007 |
| Diesel Range Organics (C10-C28) | ND | 25.0 | 1 | 09/29/25 | 09/29/25 | |
| Oil Range Organics (C28-C36) | ND | 50.0 | 1 | 09/29/25 | 09/29/25 | |
| <i>Surrogate: n-Nonane</i> | | 97.6 % | 61-141 | 09/29/25 | 09/29/25 | |
| Anions by EPA 300.0/9056A | mg/kg | mg/kg | | Analyst: IY | | Batch: 2540042 |
| Chloride | 1150 | 20.0 | 1 | 09/30/25 | 09/30/25 | |



Sample Data

| | | |
|--|--|---|
| Devon Energy - Carlsbad 333 W Sheridan Avenue Oklahoma City OK, 73102-5010 | Project Name: Happy Valley Compressor Station Project Number: 01058-0007 Project Manager: Anna Byers | Reported: 10/3/2025 4:29:48PM |
|--|--|---|

PH15 3'

E509315-24

| Analyte | Result | Reporting Limit | Dilution | Prepared | Analyzed | Notes |
|---|--------|-----------------|----------|-------------|----------|----------------|
| Volatile Organics by EPA 8021B | mg/kg | mg/kg | | Analyst: SL | | Batch: 2540014 |
| Benzene | ND | 0.0250 | 1 | 09/29/25 | 09/30/25 | |
| Ethylbenzene | ND | 0.0250 | 1 | 09/29/25 | 09/30/25 | |
| Toluene | ND | 0.0250 | 1 | 09/29/25 | 09/30/25 | |
| o-Xylene | ND | 0.0250 | 1 | 09/29/25 | 09/30/25 | |
| p,m-Xylene | ND | 0.0500 | 1 | 09/29/25 | 09/30/25 | |
| Total Xylenes | ND | 0.0250 | 1 | 09/29/25 | 09/30/25 | |
| <i>Surrogate: 4-Bromochlorobenzene-PID</i> | | 102 % | 70-130 | 09/29/25 | 09/30/25 | |
| Nonhalogenated Organics by EPA 8015D - GRO | mg/kg | mg/kg | | Analyst: SL | | Batch: 2540014 |
| Gasoline Range Organics (C6-C10) | ND | 20.0 | 1 | 09/29/25 | 09/30/25 | |
| <i>Surrogate: 1-Chloro-4-fluorobenzene-FID</i> | | 100 % | 70-130 | 09/29/25 | 09/30/25 | |
| Nonhalogenated Organics by EPA 8015D - DRO/ORO | mg/kg | mg/kg | | Analyst: KH | | Batch: 2540007 |
| Diesel Range Organics (C10-C28) | ND | 25.0 | 1 | 09/29/25 | 09/29/25 | |
| Oil Range Organics (C28-C36) | ND | 50.0 | 1 | 09/29/25 | 09/29/25 | |
| <i>Surrogate: n-Nonane</i> | | 98.1 % | 61-141 | 09/29/25 | 09/29/25 | |
| Anions by EPA 300.0/9056A | mg/kg | mg/kg | | Analyst: IY | | Batch: 2540042 |
| Chloride | ND | 20.0 | 1 | 09/30/25 | 09/30/25 | |



Sample Data

| | | |
|--|--|---|
| Devon Energy - Carlsbad 333 W Sheridan Avenue Oklahoma City OK, 73102-5010 | Project Name: Happy Valley Compressor Station Project Number: 01058-0007 Project Manager: Anna Byers | Reported: 10/3/2025 4:29:48PM |
|--|--|---|

PH15 4'

E509315-25

| Analyte | Result | Reporting Limit | Dilution | Prepared | Analyzed | Notes |
|---|--------|-----------------|----------|-------------|----------|----------------|
| Volatile Organics by EPA 8021B | mg/kg | mg/kg | | Analyst: SL | | Batch: 2540014 |
| Benzene | ND | 0.0250 | 1 | 09/29/25 | 09/29/25 | |
| Ethylbenzene | ND | 0.0250 | 1 | 09/29/25 | 09/29/25 | |
| Toluene | ND | 0.0250 | 1 | 09/29/25 | 09/29/25 | |
| o-Xylene | ND | 0.0250 | 1 | 09/29/25 | 09/29/25 | |
| p,m-Xylene | ND | 0.0500 | 1 | 09/29/25 | 09/29/25 | |
| Total Xylenes | ND | 0.0250 | 1 | 09/29/25 | 09/29/25 | |
| <i>Surrogate: 4-Bromochlorobenzene-PID</i> | | 102 % | 70-130 | 09/29/25 | 09/29/25 | |
| Nonhalogenated Organics by EPA 8015D - GRO | mg/kg | mg/kg | | Analyst: SL | | Batch: 2540014 |
| Gasoline Range Organics (C6-C10) | ND | 20.0 | 1 | 09/29/25 | 09/29/25 | |
| <i>Surrogate: 1-Chloro-4-fluorobenzene-FID</i> | | 100 % | 70-130 | 09/29/25 | 09/29/25 | |
| Nonhalogenated Organics by EPA 8015D - DRO/ORO | mg/kg | mg/kg | | Analyst: KH | | Batch: 2540007 |
| Diesel Range Organics (C10-C28) | ND | 25.0 | 1 | 09/29/25 | 09/29/25 | |
| Oil Range Organics (C28-C36) | ND | 50.0 | 1 | 09/29/25 | 09/29/25 | |
| <i>Surrogate: n-Nonane</i> | | 97.8 % | 61-141 | 09/29/25 | 09/29/25 | |
| Anions by EPA 300.0/9056A | mg/kg | mg/kg | | Analyst: IY | | Batch: 2540042 |
| Chloride | ND | 20.0 | 1 | 09/30/25 | 09/30/25 | |



Sample Data

| | | |
|--|--|---|
| Devon Energy - Carlsbad 333 W Sheridan Avenue Oklahoma City OK, 73102-5010 | Project Name: Happy Valley Compressor Station Project Number: 01058-0007 Project Manager: Anna Byers | Reported: 10/3/2025 4:29:48PM |
|--|--|---|

PH16 0.5'

E509315-26

| Analyte | Result | Reporting Limit | Dilution | Prepared | Analyzed | Notes |
|---|--------|-----------------|----------|-------------|----------|----------------|
| Volatile Organics by EPA 8021B | | | | | | |
| | mg/kg | mg/kg | | Analyst: SL | | Batch: 2540014 |
| Benzene | ND | 0.0250 | 1 | 09/29/25 | 09/30/25 | |
| Ethylbenzene | ND | 0.0250 | 1 | 09/29/25 | 09/30/25 | |
| Toluene | ND | 0.0250 | 1 | 09/29/25 | 09/30/25 | |
| o-Xylene | ND | 0.0250 | 1 | 09/29/25 | 09/30/25 | |
| p,m-Xylene | ND | 0.0500 | 1 | 09/29/25 | 09/30/25 | |
| Total Xylenes | ND | 0.0250 | 1 | 09/29/25 | 09/30/25 | |
| <i>Surrogate: 4-Bromochlorobenzene-PID</i> | | | | | | |
| | | 103 % | 70-130 | 09/29/25 | 09/30/25 | |
| Nonhalogenated Organics by EPA 8015D - GRO | | | | | | |
| | mg/kg | mg/kg | | Analyst: SL | | Batch: 2540014 |
| Gasoline Range Organics (C6-C10) | ND | 20.0 | 1 | 09/29/25 | 09/30/25 | |
| <i>Surrogate: 1-Chloro-4-fluorobenzene-FID</i> | | | | | | |
| | | 101 % | 70-130 | 09/29/25 | 09/30/25 | |
| Nonhalogenated Organics by EPA 8015D - DRO/ORO | | | | | | |
| | mg/kg | mg/kg | | Analyst: KH | | Batch: 2540007 |
| Diesel Range Organics (C10-C28) | ND | 25.0 | 1 | 09/29/25 | 09/29/25 | |
| Oil Range Organics (C28-C36) | ND | 50.0 | 1 | 09/29/25 | 09/29/25 | |
| <i>Surrogate: n-Nonane</i> | | | | | | |
| | | 95.6 % | 61-141 | 09/29/25 | 09/29/25 | |
| Anions by EPA 300.0/9056A | | | | | | |
| | mg/kg | mg/kg | | Analyst: IY | | Batch: 2540042 |
| Chloride | ND | 20.0 | 1 | 09/30/25 | 09/30/25 | |



Sample Data

| | | |
|--|--|---|
| Devon Energy - Carlsbad 333 W Sheridan Avenue Oklahoma City OK, 73102-5010 | Project Name: Happy Valley Compressor Station Project Number: 01058-0007 Project Manager: Anna Byers | Reported: 10/3/2025 4:29:48PM |
|--|--|---|

PH16 1'
E509315-27

| Analyte | Result | Reporting Limit | Dilution | Prepared | Analyzed | Notes |
|---|--------|-----------------|----------|-------------|----------|----------------|
| Volatile Organics by EPA 8021B | mg/kg | mg/kg | | Analyst: SL | | Batch: 2540014 |
| Benzene | ND | 0.0250 | 1 | 09/29/25 | 09/30/25 | |
| Ethylbenzene | ND | 0.0250 | 1 | 09/29/25 | 09/30/25 | |
| Toluene | ND | 0.0250 | 1 | 09/29/25 | 09/30/25 | |
| o-Xylene | ND | 0.0250 | 1 | 09/29/25 | 09/30/25 | |
| p,m-Xylene | ND | 0.0500 | 1 | 09/29/25 | 09/30/25 | |
| Total Xylenes | ND | 0.0250 | 1 | 09/29/25 | 09/30/25 | |
| <i>Surrogate: 4-Bromochlorobenzene-PID</i> | | 103 % | 70-130 | 09/29/25 | 09/30/25 | |
| Nonhalogenated Organics by EPA 8015D - GRO | mg/kg | mg/kg | | Analyst: SL | | Batch: 2540014 |
| Gasoline Range Organics (C6-C10) | ND | 20.0 | 1 | 09/29/25 | 09/30/25 | |
| <i>Surrogate: 1-Chloro-4-fluorobenzene-FID</i> | | 100 % | 70-130 | 09/29/25 | 09/30/25 | |
| Nonhalogenated Organics by EPA 8015D - DRO/ORO | mg/kg | mg/kg | | Analyst: KH | | Batch: 2540007 |
| Diesel Range Organics (C10-C28) | ND | 25.0 | 1 | 09/29/25 | 09/29/25 | |
| Oil Range Organics (C28-C36) | ND | 50.0 | 1 | 09/29/25 | 09/29/25 | |
| <i>Surrogate: n-Nonane</i> | | 97.8 % | 61-141 | 09/29/25 | 09/29/25 | |
| Anions by EPA 300.0/9056A | mg/kg | mg/kg | | Analyst: IY | | Batch: 2540042 |
| Chloride | ND | 20.0 | 1 | 09/30/25 | 09/30/25 | |



Sample Data

| | | |
|--|--|---|
| Devon Energy - Carlsbad 333 W Sheridan Avenue Oklahoma City OK, 73102-5010 | Project Name: Happy Valley Compressor Station Project Number: 01058-0007 Project Manager: Anna Byers | Reported: 10/3/2025 4:29:48PM |
|--|--|---|

PH16 2'

E509315-28

| Analyte | Result | Reporting Limit | Dilution | Prepared | Analyzed | Notes |
|---|--------|-----------------|----------|-------------|----------|----------------|
| Volatile Organics by EPA 8021B | mg/kg | mg/kg | | Analyst: SL | | Batch: 2540014 |
| Benzene | ND | 0.0250 | 1 | 09/29/25 | 09/30/25 | |
| Ethylbenzene | ND | 0.0250 | 1 | 09/29/25 | 09/30/25 | |
| Toluene | ND | 0.0250 | 1 | 09/29/25 | 09/30/25 | |
| o-Xylene | ND | 0.0250 | 1 | 09/29/25 | 09/30/25 | |
| p,m-Xylene | ND | 0.0500 | 1 | 09/29/25 | 09/30/25 | |
| Total Xylenes | ND | 0.0250 | 1 | 09/29/25 | 09/30/25 | |
| <i>Surrogate: 4-Bromochlorobenzene-PID</i> | | 103 % | 70-130 | 09/29/25 | 09/30/25 | |
| Nonhalogenated Organics by EPA 8015D - GRO | mg/kg | mg/kg | | Analyst: SL | | Batch: 2540014 |
| Gasoline Range Organics (C6-C10) | ND | 20.0 | 1 | 09/29/25 | 09/30/25 | |
| <i>Surrogate: 1-Chloro-4-fluorobenzene-FID</i> | | 100 % | 70-130 | 09/29/25 | 09/30/25 | |
| Nonhalogenated Organics by EPA 8015D - DRO/ORO | mg/kg | mg/kg | | Analyst: KH | | Batch: 2540007 |
| Diesel Range Organics (C10-C28) | ND | 25.0 | 1 | 09/29/25 | 09/30/25 | |
| Oil Range Organics (C28-C36) | ND | 50.0 | 1 | 09/29/25 | 09/30/25 | |
| <i>Surrogate: n-Nonane</i> | | 99.1 % | 61-141 | 09/29/25 | 09/30/25 | |
| Anions by EPA 300.0/9056A | mg/kg | mg/kg | | Analyst: IY | | Batch: 2540042 |
| Chloride | ND | 20.0 | 1 | 09/30/25 | 09/30/25 | |



Sample Data

| | | |
|--|--|---|
| Devon Energy - Carlsbad 333 W Sheridan Avenue Oklahoma City OK, 73102-5010 | Project Name: Happy Valley Compressor Station Project Number: 01058-0007 Project Manager: Anna Byers | Reported: 10/3/2025 4:29:48PM |
|--|--|---|

PH16 3'
E509315-29

| Analyte | Result | Reporting Limit | Dilution | Prepared | Analyzed | Notes |
|---|--------|-----------------|----------|-------------|----------|----------------|
| Volatile Organics by EPA 8021B | mg/kg | mg/kg | | Analyst: SL | | Batch: 2540014 |
| Benzene | ND | 0.0250 | 1 | 09/29/25 | 09/30/25 | |
| Ethylbenzene | ND | 0.0250 | 1 | 09/29/25 | 09/30/25 | |
| Toluene | ND | 0.0250 | 1 | 09/29/25 | 09/30/25 | |
| o-Xylene | ND | 0.0250 | 1 | 09/29/25 | 09/30/25 | |
| p,m-Xylene | ND | 0.0500 | 1 | 09/29/25 | 09/30/25 | |
| Total Xylenes | ND | 0.0250 | 1 | 09/29/25 | 09/30/25 | |
| <i>Surrogate: 4-Bromochlorobenzene-PID</i> | | 103 % | 70-130 | 09/29/25 | 09/30/25 | |
| Nonhalogenated Organics by EPA 8015D - GRO | mg/kg | mg/kg | | Analyst: SL | | Batch: 2540014 |
| Gasoline Range Organics (C6-C10) | ND | 20.0 | 1 | 09/29/25 | 09/30/25 | |
| <i>Surrogate: 1-Chloro-4-fluorobenzene-FID</i> | | 100 % | 70-130 | 09/29/25 | 09/30/25 | |
| Nonhalogenated Organics by EPA 8015D - DRO/ORO | mg/kg | mg/kg | | Analyst: KH | | Batch: 2540007 |
| Diesel Range Organics (C10-C28) | ND | 25.0 | 1 | 09/29/25 | 09/30/25 | |
| Oil Range Organics (C28-C36) | ND | 50.0 | 1 | 09/29/25 | 09/30/25 | |
| <i>Surrogate: n-Nonane</i> | | 97.7 % | 61-141 | 09/29/25 | 09/30/25 | |
| Anions by EPA 300.0/9056A | mg/kg | mg/kg | | Analyst: IY | | Batch: 2540042 |
| Chloride | 86.9 | 20.0 | 1 | 09/30/25 | 09/30/25 | |

Sample Data

| | | |
|--|--|---|
| Devon Energy - Carlsbad 333 W Sheridan Avenue Oklahoma City OK, 73102-5010 | Project Name: Happy Valley Compressor Station Project Number: 01058-0007 Project Manager: Anna Byers | Reported: 10/3/2025 4:29:48PM |
|--|--|---|

PH16 4'

E509315-30

| Analyte | Result | Reporting Limit | Dilution | Prepared | Analyzed | Notes |
|---|--------|-----------------|----------|-------------|----------|----------------|
| Volatile Organics by EPA 8021B | mg/kg | mg/kg | | Analyst: SL | | Batch: 2540014 |
| Benzene | ND | 0.0250 | 1 | 09/29/25 | 09/30/25 | |
| Ethylbenzene | ND | 0.0250 | 1 | 09/29/25 | 09/30/25 | |
| Toluene | ND | 0.0250 | 1 | 09/29/25 | 09/30/25 | |
| o-Xylene | ND | 0.0250 | 1 | 09/29/25 | 09/30/25 | |
| p,m-Xylene | ND | 0.0500 | 1 | 09/29/25 | 09/30/25 | |
| Total Xylenes | ND | 0.0250 | 1 | 09/29/25 | 09/30/25 | |
| <i>Surrogate: 4-Bromochlorobenzene-PID</i> | | 103 % | 70-130 | 09/29/25 | 09/30/25 | |
| Nonhalogenated Organics by EPA 8015D - GRO | mg/kg | mg/kg | | Analyst: SL | | Batch: 2540014 |
| Gasoline Range Organics (C6-C10) | ND | 20.0 | 1 | 09/29/25 | 09/30/25 | |
| <i>Surrogate: 1-Chloro-4-fluorobenzene-FID</i> | | 101 % | 70-130 | 09/29/25 | 09/30/25 | |
| Nonhalogenated Organics by EPA 8015D - DRO/ORO | mg/kg | mg/kg | | Analyst: KH | | Batch: 2540007 |
| Diesel Range Organics (C10-C28) | ND | 25.0 | 1 | 09/29/25 | 09/30/25 | |
| Oil Range Organics (C28-C36) | ND | 50.0 | 1 | 09/29/25 | 09/30/25 | |
| <i>Surrogate: n-Nonane</i> | | 97.3 % | 61-141 | 09/29/25 | 09/30/25 | |
| Anions by EPA 300.0/9056A | mg/kg | mg/kg | | Analyst: IY | | Batch: 2540042 |
| Chloride | 87.2 | 20.0 | 1 | 09/30/25 | 09/30/25 | |



Sample Data

| | | |
|--|--|---|
| Devon Energy - Carlsbad 333 W Sheridan Avenue Oklahoma City OK, 73102-5010 | Project Name: Happy Valley Compressor Station Project Number: 01058-0007 Project Manager: Anna Byers | Reported: 10/3/2025 4:29:48PM |
|--|--|---|

PH17 0.5'
E509315-31

| Analyte | Result | Reporting Limit | Dilution | Prepared | Analyzed | Notes |
|---|--------|-----------------|----------|-------------|----------|----------------|
| Volatile Organics by EPA 8021B | mg/kg | mg/kg | | Analyst: SL | | Batch: 2540014 |
| Benzene | ND | 0.0250 | 1 | 09/29/25 | 09/30/25 | |
| Ethylbenzene | ND | 0.0250 | 1 | 09/29/25 | 09/30/25 | |
| Toluene | ND | 0.0250 | 1 | 09/29/25 | 09/30/25 | |
| o-Xylene | ND | 0.0250 | 1 | 09/29/25 | 09/30/25 | |
| p,m-Xylene | ND | 0.0500 | 1 | 09/29/25 | 09/30/25 | |
| Total Xylenes | ND | 0.0250 | 1 | 09/29/25 | 09/30/25 | |
| <i>Surrogate: 4-Bromochlorobenzene-PID</i> | | 105 % | 70-130 | 09/29/25 | 09/30/25 | |
| Nonhalogenated Organics by EPA 8015D - GRO | mg/kg | mg/kg | | Analyst: SL | | Batch: 2540014 |
| Gasoline Range Organics (C6-C10) | ND | 20.0 | 1 | 09/29/25 | 09/30/25 | |
| <i>Surrogate: 1-Chloro-4-fluorobenzene-FID</i> | | 99.4 % | 70-130 | 09/29/25 | 09/30/25 | |
| Nonhalogenated Organics by EPA 8015D - DRO/ORO | mg/kg | mg/kg | | Analyst: KH | | Batch: 2540007 |
| Diesel Range Organics (C10-C28) | ND | 25.0 | 1 | 09/29/25 | 09/30/25 | |
| Oil Range Organics (C28-C36) | ND | 50.0 | 1 | 09/29/25 | 09/30/25 | |
| <i>Surrogate: n-Nonane</i> | | 99.0 % | 61-141 | 09/29/25 | 09/30/25 | |
| Anions by EPA 300.0/9056A | mg/kg | mg/kg | | Analyst: IY | | Batch: 2540042 |
| Chloride | ND | 20.0 | 1 | 09/30/25 | 09/30/25 | |



Sample Data

| | | |
|--|--|---|
| Devon Energy - Carlsbad 333 W Sheridan Avenue Oklahoma City OK, 73102-5010 | Project Name: Happy Valley Compressor Station Project Number: 01058-0007 Project Manager: Anna Byers | Reported: 10/3/2025 4:29:48PM |
|--|--|---|

PH17 1'

E509315-32

| Analyte | Result | Reporting Limit | Dilution | Prepared | Analyzed | Notes |
|---|--------|-----------------|----------|-------------|----------|----------------|
| Volatile Organics by EPA 8021B | mg/kg | mg/kg | | Analyst: SL | | Batch: 2540014 |
| Benzene | ND | 0.0250 | 1 | 09/29/25 | 09/30/25 | |
| Ethylbenzene | ND | 0.0250 | 1 | 09/29/25 | 09/30/25 | |
| Toluene | ND | 0.0250 | 1 | 09/29/25 | 09/30/25 | |
| o-Xylene | ND | 0.0250 | 1 | 09/29/25 | 09/30/25 | |
| p,m-Xylene | ND | 0.0500 | 1 | 09/29/25 | 09/30/25 | |
| Total Xylenes | ND | 0.0250 | 1 | 09/29/25 | 09/30/25 | |
| <i>Surrogate: 4-Bromochlorobenzene-PID</i> | | 104 % | 70-130 | 09/29/25 | 09/30/25 | |
| Nonhalogenated Organics by EPA 8015D - GRO | mg/kg | mg/kg | | Analyst: SL | | Batch: 2540014 |
| Gasoline Range Organics (C6-C10) | ND | 20.0 | 1 | 09/29/25 | 09/30/25 | |
| <i>Surrogate: 1-Chloro-4-fluorobenzene-FID</i> | | 101 % | 70-130 | 09/29/25 | 09/30/25 | |
| Nonhalogenated Organics by EPA 8015D - DRO/ORO | mg/kg | mg/kg | | Analyst: KH | | Batch: 2540007 |
| Diesel Range Organics (C10-C28) | ND | 25.0 | 1 | 09/29/25 | 09/30/25 | |
| Oil Range Organics (C28-C36) | ND | 50.0 | 1 | 09/29/25 | 09/30/25 | |
| <i>Surrogate: n-Nonane</i> | | 96.9 % | 61-141 | 09/29/25 | 09/30/25 | |
| Anions by EPA 300.0/9056A | mg/kg | mg/kg | | Analyst: IY | | Batch: 2540042 |
| Chloride | ND | 20.0 | 1 | 09/30/25 | 09/30/25 | |



Sample Data

| | | |
|--|--|---|
| Devon Energy - Carlsbad 333 W Sheridan Avenue Oklahoma City OK, 73102-5010 | Project Name: Happy Valley Compressor Station Project Number: 01058-0007 Project Manager: Anna Byers | Reported: 10/3/2025 4:29:48PM |
|--|--|---|

PH17 2'

E509315-33

| Analyte | Result | Reporting Limit | Dilution | Prepared | Analyzed | Notes |
|---|--------|-----------------|----------|-------------|----------|----------------|
| Volatile Organics by EPA 8021B | mg/kg | mg/kg | | Analyst: SL | | Batch: 2540014 |
| Benzene | ND | 0.0250 | 1 | 09/29/25 | 09/30/25 | |
| Ethylbenzene | ND | 0.0250 | 1 | 09/29/25 | 09/30/25 | |
| Toluene | ND | 0.0250 | 1 | 09/29/25 | 09/30/25 | |
| o-Xylene | ND | 0.0250 | 1 | 09/29/25 | 09/30/25 | |
| p,m-Xylene | ND | 0.0500 | 1 | 09/29/25 | 09/30/25 | |
| Total Xylenes | ND | 0.0250 | 1 | 09/29/25 | 09/30/25 | |
| <i>Surrogate: 4-Bromochlorobenzene-PID</i> | | 103 % | 70-130 | 09/29/25 | 09/30/25 | |
| Nonhalogenated Organics by EPA 8015D - GRO | mg/kg | mg/kg | | Analyst: SL | | Batch: 2540014 |
| Gasoline Range Organics (C6-C10) | ND | 20.0 | 1 | 09/29/25 | 09/30/25 | |
| <i>Surrogate: 1-Chloro-4-fluorobenzene-FID</i> | | 99.2 % | 70-130 | 09/29/25 | 09/30/25 | |
| Nonhalogenated Organics by EPA 8015D - DRO/ORO | mg/kg | mg/kg | | Analyst: KH | | Batch: 2540007 |
| Diesel Range Organics (C10-C28) | ND | 25.0 | 1 | 09/29/25 | 09/30/25 | |
| Oil Range Organics (C28-C36) | ND | 50.0 | 1 | 09/29/25 | 09/30/25 | |
| <i>Surrogate: n-Nonane</i> | | 99.3 % | 61-141 | 09/29/25 | 09/30/25 | |
| Anions by EPA 300.0/9056A | mg/kg | mg/kg | | Analyst: IY | | Batch: 2540042 |
| Chloride | 84.1 | 20.0 | 1 | 09/30/25 | 09/30/25 | |



Sample Data

| | | |
|--|--|---|
| Devon Energy - Carlsbad 333 W Sheridan Avenue Oklahoma City OK, 73102-5010 | Project Name: Happy Valley Compressor Station Project Number: 01058-0007 Project Manager: Anna Byers | Reported: 10/3/2025 4:29:48PM |
|--|--|---|

PH17 3'

E509315-34

| Analyte | Result | Reporting Limit | Dilution | Prepared | Analyzed | Notes |
|---|--------|-----------------|----------|-------------|----------|----------------|
| Volatile Organics by EPA 8021B | mg/kg | mg/kg | | Analyst: SL | | Batch: 2540014 |
| Benzene | ND | 0.0250 | 1 | 09/29/25 | 09/30/25 | |
| Ethylbenzene | ND | 0.0250 | 1 | 09/29/25 | 09/30/25 | |
| Toluene | ND | 0.0250 | 1 | 09/29/25 | 09/30/25 | |
| o-Xylene | ND | 0.0250 | 1 | 09/29/25 | 09/30/25 | |
| p,m-Xylene | ND | 0.0500 | 1 | 09/29/25 | 09/30/25 | |
| Total Xylenes | ND | 0.0250 | 1 | 09/29/25 | 09/30/25 | |
| <i>Surrogate: 4-Bromochlorobenzene-PID</i> | | 103 % | 70-130 | 09/29/25 | 09/30/25 | |
| Nonhalogenated Organics by EPA 8015D - GRO | mg/kg | mg/kg | | Analyst: SL | | Batch: 2540014 |
| Gasoline Range Organics (C6-C10) | ND | 20.0 | 1 | 09/29/25 | 09/30/25 | |
| <i>Surrogate: 1-Chloro-4-fluorobenzene-FID</i> | | 99.2 % | 70-130 | 09/29/25 | 09/30/25 | |
| Nonhalogenated Organics by EPA 8015D - DRO/ORO | mg/kg | mg/kg | | Analyst: KH | | Batch: 2540007 |
| Diesel Range Organics (C10-C28) | ND | 25.0 | 1 | 09/29/25 | 09/30/25 | |
| Oil Range Organics (C28-C36) | ND | 50.0 | 1 | 09/29/25 | 09/30/25 | |
| <i>Surrogate: n-Nonane</i> | | 97.6 % | 61-141 | 09/29/25 | 09/30/25 | |
| Anions by EPA 300.0/9056A | mg/kg | mg/kg | | Analyst: IY | | Batch: 2540042 |
| Chloride | 99.0 | 20.0 | 1 | 09/30/25 | 09/30/25 | |



Sample Data

| | | |
|--|--|---|
| Devon Energy - Carlsbad 333 W Sheridan Avenue Oklahoma City OK, 73102-5010 | Project Name: Happy Valley Compressor Station Project Number: 01058-0007 Project Manager: Anna Byers | Reported: 10/3/2025 4:29:48PM |
|--|--|---|

PH17 4'

E509315-35

| Analyte | Result | Reporting Limit | Dilution | Prepared | Analyzed | Notes |
|---|--------|-----------------|----------|-------------|----------|----------------|
| Volatile Organics by EPA 8021B | mg/kg | mg/kg | | Analyst: SL | | Batch: 2540014 |
| Benzene | ND | 0.0250 | 1 | 09/29/25 | 09/30/25 | |
| Ethylbenzene | ND | 0.0250 | 1 | 09/29/25 | 09/30/25 | |
| Toluene | ND | 0.0250 | 1 | 09/29/25 | 09/30/25 | |
| o-Xylene | ND | 0.0250 | 1 | 09/29/25 | 09/30/25 | |
| p,m-Xylene | ND | 0.0500 | 1 | 09/29/25 | 09/30/25 | |
| Total Xylenes | ND | 0.0250 | 1 | 09/29/25 | 09/30/25 | |
| <i>Surrogate: 4-Bromochlorobenzene-PID</i> | | 104 % | 70-130 | 09/29/25 | 09/30/25 | |
| Nonhalogenated Organics by EPA 8015D - GRO | mg/kg | mg/kg | | Analyst: SL | | Batch: 2540014 |
| Gasoline Range Organics (C6-C10) | ND | 20.0 | 1 | 09/29/25 | 09/30/25 | |
| <i>Surrogate: 1-Chloro-4-fluorobenzene-FID</i> | | 100 % | 70-130 | 09/29/25 | 09/30/25 | |
| Nonhalogenated Organics by EPA 8015D - DRO/ORO | mg/kg | mg/kg | | Analyst: KH | | Batch: 2540007 |
| Diesel Range Organics (C10-C28) | ND | 25.0 | 1 | 09/29/25 | 09/30/25 | |
| Oil Range Organics (C28-C36) | ND | 50.0 | 1 | 09/29/25 | 09/30/25 | |
| <i>Surrogate: n-Nonane</i> | | 99.1 % | 61-141 | 09/29/25 | 09/30/25 | |
| Anions by EPA 300.0/9056A | mg/kg | mg/kg | | Analyst: IY | | Batch: 2540042 |
| Chloride | 98.8 | 20.0 | 1 | 09/30/25 | 09/30/25 | |



Sample Data

| | | |
|--|--|---|
| Devon Energy - Carlsbad 333 W Sheridan Avenue Oklahoma City OK, 73102-5010 | Project Name: Happy Valley Compressor Station Project Number: 01058-0007 Project Manager: Anna Byers | Reported: 10/3/2025 4:29:48PM |
|--|--|---|

PH18 0.5'

E509315-36

| Analyte | Result | Reporting Limit | Dilution | Prepared | Analyzed | Notes |
|---|--------|-----------------|----------|-------------|----------|----------------|
| Volatile Organics by EPA 8021B | mg/kg | mg/kg | | Analyst: SL | | Batch: 2540014 |
| Benzene | ND | 0.0250 | 1 | 09/29/25 | 09/30/25 | |
| Ethylbenzene | ND | 0.0250 | 1 | 09/29/25 | 09/30/25 | |
| Toluene | ND | 0.0250 | 1 | 09/29/25 | 09/30/25 | |
| o-Xylene | ND | 0.0250 | 1 | 09/29/25 | 09/30/25 | |
| p,m-Xylene | ND | 0.0500 | 1 | 09/29/25 | 09/30/25 | |
| Total Xylenes | ND | 0.0250 | 1 | 09/29/25 | 09/30/25 | |
| <i>Surrogate: 4-Bromochlorobenzene-PID</i> | | 104 % | 70-130 | 09/29/25 | 09/30/25 | |
| Nonhalogenated Organics by EPA 8015D - GRO | mg/kg | mg/kg | | Analyst: SL | | Batch: 2540014 |
| Gasoline Range Organics (C6-C10) | ND | 20.0 | 1 | 09/29/25 | 09/30/25 | |
| <i>Surrogate: 1-Chloro-4-fluorobenzene-FID</i> | | 99.1 % | 70-130 | 09/29/25 | 09/30/25 | |
| Nonhalogenated Organics by EPA 8015D - DRO/ORO | mg/kg | mg/kg | | Analyst: KH | | Batch: 2540007 |
| Diesel Range Organics (C10-C28) | ND | 25.0 | 1 | 09/29/25 | 09/30/25 | |
| Oil Range Organics (C28-C36) | ND | 50.0 | 1 | 09/29/25 | 09/30/25 | |
| <i>Surrogate: n-Nonane</i> | | 98.6 % | 61-141 | 09/29/25 | 09/30/25 | |
| Anions by EPA 300.0/9056A | mg/kg | mg/kg | | Analyst: IY | | Batch: 2540042 |
| Chloride | ND | 20.0 | 1 | 09/30/25 | 09/30/25 | |



Sample Data

| | | |
|--|--|---|
| Devon Energy - Carlsbad 333 W Sheridan Avenue Oklahoma City OK, 73102-5010 | Project Name: Happy Valley Compressor Station Project Number: 01058-0007 Project Manager: Anna Byers | Reported: 10/3/2025 4:29:48PM |
|--|--|---|

PH18 1'

E509315-37

| Analyte | Result | Reporting Limit | Dilution | Prepared | Analyzed | Notes |
|---|--------|-----------------|----------|-------------|----------|----------------|
| Volatile Organics by EPA 8021B | mg/kg | mg/kg | | Analyst: SL | | Batch: 2540014 |
| Benzene | ND | 0.0250 | 1 | 09/29/25 | 09/30/25 | |
| Ethylbenzene | ND | 0.0250 | 1 | 09/29/25 | 09/30/25 | |
| Toluene | ND | 0.0250 | 1 | 09/29/25 | 09/30/25 | |
| o-Xylene | ND | 0.0250 | 1 | 09/29/25 | 09/30/25 | |
| p,m-Xylene | ND | 0.0500 | 1 | 09/29/25 | 09/30/25 | |
| Total Xylenes | ND | 0.0250 | 1 | 09/29/25 | 09/30/25 | |
| <i>Surrogate: 4-Bromochlorobenzene-PID</i> | | 104 % | 70-130 | 09/29/25 | 09/30/25 | |
| Nonhalogenated Organics by EPA 8015D - GRO | mg/kg | mg/kg | | Analyst: SL | | Batch: 2540014 |
| Gasoline Range Organics (C6-C10) | ND | 20.0 | 1 | 09/29/25 | 09/30/25 | |
| <i>Surrogate: 1-Chloro-4-fluorobenzene-FID</i> | | 100 % | 70-130 | 09/29/25 | 09/30/25 | |
| Nonhalogenated Organics by EPA 8015D - DRO/ORO | mg/kg | mg/kg | | Analyst: KH | | Batch: 2540007 |
| Diesel Range Organics (C10-C28) | ND | 25.0 | 1 | 09/29/25 | 09/30/25 | |
| Oil Range Organics (C28-C36) | ND | 50.0 | 1 | 09/29/25 | 09/30/25 | |
| <i>Surrogate: n-Nonane</i> | | 99.4 % | 61-141 | 09/29/25 | 09/30/25 | |
| Anions by EPA 300.0/9056A | mg/kg | mg/kg | | Analyst: IY | | Batch: 2540042 |
| Chloride | ND | 20.0 | 1 | 09/30/25 | 10/01/25 | |



Sample Data

| | | |
|--|--|---|
| Devon Energy - Carlsbad 333 W Sheridan Avenue Oklahoma City OK, 73102-5010 | Project Name: Happy Valley Compressor Station Project Number: 01058-0007 Project Manager: Anna Byers | Reported: 10/3/2025 4:29:48PM |
|--|--|---|

PH18 2'
E509315-38

| Analyte | Result | Reporting Limit | Dilution | Prepared | Analyzed | Notes |
|---|--------|-----------------|----------|-------------|----------|----------------|
| Volatile Organics by EPA 8021B | | | | | | |
| | mg/kg | mg/kg | | Analyst: SL | | Batch: 2540014 |
| Benzene | ND | 0.0250 | 1 | 09/29/25 | 09/30/25 | |
| Ethylbenzene | ND | 0.0250 | 1 | 09/29/25 | 09/30/25 | |
| Toluene | ND | 0.0250 | 1 | 09/29/25 | 09/30/25 | |
| o-Xylene | ND | 0.0250 | 1 | 09/29/25 | 09/30/25 | |
| p,m-Xylene | ND | 0.0500 | 1 | 09/29/25 | 09/30/25 | |
| Total Xylenes | ND | 0.0250 | 1 | 09/29/25 | 09/30/25 | |
| <i>Surrogate: 4-Bromochlorobenzene-PID</i> | | | | | | |
| | | 104 % | 70-130 | 09/29/25 | 09/30/25 | |
| Nonhalogenated Organics by EPA 8015D - GRO | | | | | | |
| | mg/kg | mg/kg | | Analyst: SL | | Batch: 2540014 |
| Gasoline Range Organics (C6-C10) | ND | 20.0 | 1 | 09/29/25 | 09/30/25 | |
| <i>Surrogate: 1-Chloro-4-fluorobenzene-FID</i> | | | | | | |
| | | 99.5 % | 70-130 | 09/29/25 | 09/30/25 | |
| Nonhalogenated Organics by EPA 8015D - DRO/ORO | | | | | | |
| | mg/kg | mg/kg | | Analyst: KH | | Batch: 2540007 |
| Diesel Range Organics (C10-C28) | ND | 25.0 | 1 | 09/29/25 | 09/30/25 | |
| Oil Range Organics (C28-C36) | ND | 50.0 | 1 | 09/29/25 | 09/30/25 | |
| <i>Surrogate: n-Nonane</i> | | | | | | |
| | | 96.8 % | 61-141 | 09/29/25 | 09/30/25 | |
| Anions by EPA 300.0/9056A | | | | | | |
| | mg/kg | mg/kg | | Analyst: IY | | Batch: 2540042 |
| Chloride | ND | 20.0 | 1 | 09/30/25 | 10/01/25 | |



Sample Data

| | | |
|--|--|---|
| Devon Energy - Carlsbad 333 W Sheridan Avenue Oklahoma City OK, 73102-5010 | Project Name: Happy Valley Compressor Station Project Number: 01058-0007 Project Manager: Anna Byers | Reported: 10/3/2025 4:29:48PM |
|--|--|---|

PH18 3'

E509315-39

| Analyte | Result | Reporting Limit | Dilution | Prepared | Analyzed | Notes |
|---|--------|-----------------|----------|-------------|----------|----------------|
| Volatile Organics by EPA 8021B | mg/kg | mg/kg | | Analyst: SL | | Batch: 2540014 |
| Benzene | ND | 0.0250 | 1 | 09/29/25 | 09/30/25 | |
| Ethylbenzene | ND | 0.0250 | 1 | 09/29/25 | 09/30/25 | |
| Toluene | ND | 0.0250 | 1 | 09/29/25 | 09/30/25 | |
| o-Xylene | ND | 0.0250 | 1 | 09/29/25 | 09/30/25 | |
| p,m-Xylene | ND | 0.0500 | 1 | 09/29/25 | 09/30/25 | |
| Total Xylenes | ND | 0.0250 | 1 | 09/29/25 | 09/30/25 | |
| <i>Surrogate: 4-Bromochlorobenzene-PID</i> | | 106 % | 70-130 | 09/29/25 | 09/30/25 | |
| Nonhalogenated Organics by EPA 8015D - GRO | mg/kg | mg/kg | | Analyst: SL | | Batch: 2540014 |
| Gasoline Range Organics (C6-C10) | ND | 20.0 | 1 | 09/29/25 | 09/30/25 | |
| <i>Surrogate: 1-Chloro-4-fluorobenzene-FID</i> | | 99.7 % | 70-130 | 09/29/25 | 09/30/25 | |
| Nonhalogenated Organics by EPA 8015D - DRO/ORO | mg/kg | mg/kg | | Analyst: KH | | Batch: 2540007 |
| Diesel Range Organics (C10-C28) | ND | 25.0 | 1 | 09/29/25 | 09/30/25 | |
| Oil Range Organics (C28-C36) | ND | 50.0 | 1 | 09/29/25 | 09/30/25 | |
| <i>Surrogate: n-Nonane</i> | | 97.4 % | 61-141 | 09/29/25 | 09/30/25 | |
| Anions by EPA 300.0/9056A | mg/kg | mg/kg | | Analyst: IY | | Batch: 2540042 |
| Chloride | ND | 20.0 | 1 | 09/30/25 | 10/01/25 | |



Sample Data

| | | |
|--|--|---|
| Devon Energy - Carlsbad 333 W Sheridan Avenue Oklahoma City OK, 73102-5010 | Project Name: Happy Valley Compressor Station Project Number: 01058-0007 Project Manager: Anna Byers | Reported: 10/3/2025 4:29:48PM |
|--|--|---|

PH18 4'

E509315-40

| Analyte | Result | Reporting Limit | Dilution | Prepared | Analyzed | Notes |
|---|-------------|-----------------|----------|-------------|----------|----------------|
| Volatile Organics by EPA 8021B | mg/kg | mg/kg | | Analyst: SL | | Batch: 2540014 |
| Benzene | ND | 0.0250 | 1 | 09/29/25 | 09/30/25 | |
| Ethylbenzene | ND | 0.0250 | 1 | 09/29/25 | 09/30/25 | |
| Toluene | ND | 0.0250 | 1 | 09/29/25 | 09/30/25 | |
| o-Xylene | ND | 0.0250 | 1 | 09/29/25 | 09/30/25 | |
| p,m-Xylene | ND | 0.0500 | 1 | 09/29/25 | 09/30/25 | |
| Total Xylenes | ND | 0.0250 | 1 | 09/29/25 | 09/30/25 | |
| <i>Surrogate: 4-Bromochlorobenzene-PID</i> | | 104 % | 70-130 | 09/29/25 | 09/30/25 | |
| Nonhalogenated Organics by EPA 8015D - GRO | mg/kg | mg/kg | | Analyst: SL | | Batch: 2540014 |
| Gasoline Range Organics (C6-C10) | ND | 20.0 | 1 | 09/29/25 | 09/30/25 | |
| <i>Surrogate: 1-Chloro-4-fluorobenzene-FID</i> | | 101 % | 70-130 | 09/29/25 | 09/30/25 | |
| Nonhalogenated Organics by EPA 8015D - DRO/ORO | mg/kg | mg/kg | | Analyst: KH | | Batch: 2540007 |
| Diesel Range Organics (C10-C28) | ND | 25.0 | 1 | 09/29/25 | 09/30/25 | |
| Oil Range Organics (C28-C36) | ND | 50.0 | 1 | 09/29/25 | 09/30/25 | |
| <i>Surrogate: n-Nonane</i> | | 97.9 % | 61-141 | 09/29/25 | 09/30/25 | |
| Anions by EPA 300.0/9056A | mg/kg | mg/kg | | Analyst: IY | | Batch: 2540042 |
| Chloride | 88.0 | 20.0 | 1 | 09/30/25 | 10/01/25 | |



Sample Data

| | | |
|--|--|---|
| Devon Energy - Carlsbad 333 W Sheridan Avenue Oklahoma City OK, 73102-5010 | Project Name: Happy Valley Compressor Station Project Number: 01058-0007 Project Manager: Anna Byers | Reported: 10/3/2025 4:29:48PM |
|--|--|---|

PH19 0.5'
E509315-41

| Analyte | Result | Reporting Limit | Dilution | Prepared | Analyzed | Notes |
|---|--------|-----------------|----------|-------------|----------|----------------|
| Volatile Organics by EPA 8021B | mg/kg | mg/kg | | Analyst: BA | | Batch: 2540011 |
| Benzene | ND | 0.0250 | 1 | 09/29/25 | 09/30/25 | |
| Ethylbenzene | ND | 0.0250 | 1 | 09/29/25 | 09/30/25 | |
| Toluene | ND | 0.0250 | 1 | 09/29/25 | 09/30/25 | |
| o-Xylene | ND | 0.0250 | 1 | 09/29/25 | 09/30/25 | |
| p,m-Xylene | ND | 0.0500 | 1 | 09/29/25 | 09/30/25 | |
| Total Xylenes | ND | 0.0250 | 1 | 09/29/25 | 09/30/25 | |
| <i>Surrogate: 4-Bromochlorobenzene-PID</i> | | 94.8 % | 70-130 | 09/29/25 | 09/30/25 | |
| Nonhalogenated Organics by EPA 8015D - GRO | mg/kg | mg/kg | | Analyst: BA | | Batch: 2540011 |
| Gasoline Range Organics (C6-C10) | ND | 20.0 | 1 | 09/29/25 | 09/30/25 | |
| <i>Surrogate: 1-Chloro-4-fluorobenzene-FID</i> | | 87.1 % | 70-130 | 09/29/25 | 09/30/25 | |
| Nonhalogenated Organics by EPA 8015D - DRO/ORO | mg/kg | mg/kg | | Analyst: KH | | Batch: 2540008 |
| Diesel Range Organics (C10-C28) | ND | 25.0 | 1 | 09/29/25 | 09/29/25 | |
| Oil Range Organics (C28-C36) | ND | 50.0 | 1 | 09/29/25 | 09/29/25 | |
| <i>Surrogate: n-Nonane</i> | | 92.2 % | 61-141 | 09/29/25 | 09/29/25 | |
| Anions by EPA 300.0/9056A | mg/kg | mg/kg | | Analyst: IY | | Batch: 2540049 |
| Chloride | ND | 20.0 | 1 | 09/30/25 | 09/30/25 | |



Sample Data

| | | |
|--|--|---|
| Devon Energy - Carlsbad 333 W Sheridan Avenue Oklahoma City OK, 73102-5010 | Project Name: Happy Valley Compressor Station Project Number: 01058-0007 Project Manager: Anna Byers | Reported: 10/3/2025 4:29:48PM |
|--|--|---|

PH19 1'

E509315-42

| Analyte | Result | Reporting Limit | Dilution | Prepared | Analyzed | Notes |
|---|--------|-----------------|----------|-------------|----------|----------------|
| Volatile Organics by EPA 8021B | mg/kg | mg/kg | | Analyst: BA | | Batch: 2540011 |
| Benzene | ND | 0.0250 | 1 | 09/29/25 | 09/30/25 | |
| Ethylbenzene | ND | 0.0250 | 1 | 09/29/25 | 09/30/25 | |
| Toluene | ND | 0.0250 | 1 | 09/29/25 | 09/30/25 | |
| o-Xylene | ND | 0.0250 | 1 | 09/29/25 | 09/30/25 | |
| p,m-Xylene | ND | 0.0500 | 1 | 09/29/25 | 09/30/25 | |
| Total Xylenes | ND | 0.0250 | 1 | 09/29/25 | 09/30/25 | |
| <i>Surrogate: 4-Bromochlorobenzene-PID</i> | | 93.4 % | 70-130 | 09/29/25 | 09/30/25 | |
| Nonhalogenated Organics by EPA 8015D - GRO | mg/kg | mg/kg | | Analyst: BA | | Batch: 2540011 |
| Gasoline Range Organics (C6-C10) | ND | 20.0 | 1 | 09/29/25 | 09/30/25 | |
| <i>Surrogate: 1-Chloro-4-fluorobenzene-FID</i> | | 86.6 % | 70-130 | 09/29/25 | 09/30/25 | |
| Nonhalogenated Organics by EPA 8015D - DRO/ORO | mg/kg | mg/kg | | Analyst: KH | | Batch: 2540008 |
| Diesel Range Organics (C10-C28) | ND | 25.0 | 1 | 09/29/25 | 09/30/25 | |
| Oil Range Organics (C28-C36) | ND | 50.0 | 1 | 09/29/25 | 09/30/25 | |
| <i>Surrogate: n-Nonane</i> | | 89.7 % | 61-141 | 09/29/25 | 09/30/25 | |
| Anions by EPA 300.0/9056A | mg/kg | mg/kg | | Analyst: IY | | Batch: 2540049 |
| Chloride | ND | 20.0 | 1 | 09/30/25 | 09/30/25 | |



Sample Data

| | | |
|--|--|---|
| Devon Energy - Carlsbad 333 W Sheridan Avenue Oklahoma City OK, 73102-5010 | Project Name: Happy Valley Compressor Station Project Number: 01058-0007 Project Manager: Anna Byers | Reported: 10/3/2025 4:29:48PM |
|--|--|---|

PH19 2'

E509315-43

| Analyte | Result | Reporting Limit | Dilution | Prepared | Analyzed | Notes |
|---|--------|-----------------|----------|-------------|----------|----------------|
| Volatile Organics by EPA 8021B | mg/kg | mg/kg | | Analyst: BA | | Batch: 2540011 |
| Benzene | ND | 0.0250 | 1 | 09/29/25 | 09/30/25 | |
| Ethylbenzene | ND | 0.0250 | 1 | 09/29/25 | 09/30/25 | |
| Toluene | ND | 0.0250 | 1 | 09/29/25 | 09/30/25 | |
| o-Xylene | ND | 0.0250 | 1 | 09/29/25 | 09/30/25 | |
| p,m-Xylene | ND | 0.0500 | 1 | 09/29/25 | 09/30/25 | |
| Total Xylenes | ND | 0.0250 | 1 | 09/29/25 | 09/30/25 | |
| <i>Surrogate: 4-Bromochlorobenzene-PID</i> | | 94.7 % | 70-130 | 09/29/25 | 09/30/25 | |
| Nonhalogenated Organics by EPA 8015D - GRO | mg/kg | mg/kg | | Analyst: BA | | Batch: 2540011 |
| Gasoline Range Organics (C6-C10) | ND | 20.0 | 1 | 09/29/25 | 09/30/25 | |
| <i>Surrogate: 1-Chloro-4-fluorobenzene-FID</i> | | 87.8 % | 70-130 | 09/29/25 | 09/30/25 | |
| Nonhalogenated Organics by EPA 8015D - DRO/ORO | mg/kg | mg/kg | | Analyst: KH | | Batch: 2540008 |
| Diesel Range Organics (C10-C28) | ND | 25.0 | 1 | 09/29/25 | 09/30/25 | |
| Oil Range Organics (C28-C36) | ND | 50.0 | 1 | 09/29/25 | 09/30/25 | |
| <i>Surrogate: n-Nonane</i> | | 92.9 % | 61-141 | 09/29/25 | 09/30/25 | |
| Anions by EPA 300.0/9056A | mg/kg | mg/kg | | Analyst: IY | | Batch: 2540049 |
| Chloride | 86.7 | 20.0 | 1 | 09/30/25 | 09/30/25 | |



Sample Data

| | | |
|--|--|---|
| Devon Energy - Carlsbad 333 W Sheridan Avenue Oklahoma City OK, 73102-5010 | Project Name: Happy Valley Compressor Station Project Number: 01058-0007 Project Manager: Anna Byers | Reported: 10/3/2025 4:29:48PM |
|--|--|---|

PH19 3'

E509315-44

| Analyte | Result | Reporting Limit | Dilution | Prepared | Analyzed | Notes |
|---|--------|-----------------|----------|--------------|----------|----------------|
| Volatile Organics by EPA 8021B | mg/kg | mg/kg | | Analyst: RKS | | Batch: 2540011 |
| Benzene | ND | 0.0250 | 1 | 09/29/25 | 09/30/25 | |
| Ethylbenzene | ND | 0.0250 | 1 | 09/29/25 | 09/30/25 | |
| Toluene | ND | 0.0250 | 1 | 09/29/25 | 09/30/25 | |
| o-Xylene | ND | 0.0250 | 1 | 09/29/25 | 09/30/25 | |
| p,m-Xylene | ND | 0.0500 | 1 | 09/29/25 | 09/30/25 | |
| Total Xylenes | ND | 0.0250 | 1 | 09/29/25 | 09/30/25 | |
| <i>Surrogate: 4-Bromochlorobenzene-PID</i> | | 95.4 % | 70-130 | 09/29/25 | 09/30/25 | |
| Nonhalogenated Organics by EPA 8015D - GRO | mg/kg | mg/kg | | Analyst: RKS | | Batch: 2540011 |
| Gasoline Range Organics (C6-C10) | ND | 20.0 | 1 | 09/29/25 | 09/30/25 | |
| <i>Surrogate: 1-Chloro-4-fluorobenzene-FID</i> | | 88.9 % | 70-130 | 09/29/25 | 09/30/25 | |
| Nonhalogenated Organics by EPA 8015D - DRO/ORO | mg/kg | mg/kg | | Analyst: KH | | Batch: 2540008 |
| Diesel Range Organics (C10-C28) | ND | 25.0 | 1 | 09/29/25 | 09/30/25 | |
| Oil Range Organics (C28-C36) | ND | 50.0 | 1 | 09/29/25 | 09/30/25 | |
| <i>Surrogate: n-Nonane</i> | | 90.2 % | 61-141 | 09/29/25 | 09/30/25 | |
| Anions by EPA 300.0/9056A | mg/kg | mg/kg | | Analyst: IY | | Batch: 2540049 |
| Chloride | 85.9 | 20.0 | 1 | 09/30/25 | 09/30/25 | |



Sample Data

| | | |
|--|--|---|
| Devon Energy - Carlsbad 333 W Sheridan Avenue Oklahoma City OK, 73102-5010 | Project Name: Happy Valley Compressor Station Project Number: 01058-0007 Project Manager: Anna Byers | Reported: 10/3/2025 4:29:48PM |
|--|--|---|

PH19 4'

E509315-45

| Analyte | Result | Reporting Limit | Dilution | Prepared | Analyzed | Notes |
|---|--------|-----------------|----------|--------------|----------|----------------|
| Volatile Organics by EPA 8021B | mg/kg | mg/kg | | Analyst: RKS | | Batch: 2540011 |
| Benzene | ND | 0.0250 | 1 | 09/29/25 | 09/30/25 | |
| Ethylbenzene | ND | 0.0250 | 1 | 09/29/25 | 09/30/25 | |
| Toluene | ND | 0.0250 | 1 | 09/29/25 | 09/30/25 | |
| o-Xylene | ND | 0.0250 | 1 | 09/29/25 | 09/30/25 | |
| p,m-Xylene | ND | 0.0500 | 1 | 09/29/25 | 09/30/25 | |
| Total Xylenes | ND | 0.0250 | 1 | 09/29/25 | 09/30/25 | |
| <i>Surrogate: 4-Bromochlorobenzene-PID</i> | | 91.8 % | 70-130 | 09/29/25 | 09/30/25 | |
| Nonhalogenated Organics by EPA 8015D - GRO | mg/kg | mg/kg | | Analyst: RKS | | Batch: 2540011 |
| Gasoline Range Organics (C6-C10) | ND | 20.0 | 1 | 09/29/25 | 09/30/25 | |
| <i>Surrogate: 1-Chloro-4-fluorobenzene-FID</i> | | 88.8 % | 70-130 | 09/29/25 | 09/30/25 | |
| Nonhalogenated Organics by EPA 8015D - DRO/ORO | mg/kg | mg/kg | | Analyst: KH | | Batch: 2540008 |
| Diesel Range Organics (C10-C28) | ND | 25.0 | 1 | 09/29/25 | 09/30/25 | |
| Oil Range Organics (C28-C36) | ND | 50.0 | 1 | 09/29/25 | 09/30/25 | |
| <i>Surrogate: n-Nonane</i> | | 91.4 % | 61-141 | 09/29/25 | 09/30/25 | |
| Anions by EPA 300.0/9056A | mg/kg | mg/kg | | Analyst: IY | | Batch: 2540049 |
| Chloride | 87.9 | 20.0 | 1 | 09/30/25 | 09/30/25 | |



Sample Data

| | | |
|--|--|---|
| Devon Energy - Carlsbad 333 W Sheridan Avenue Oklahoma City OK, 73102-5010 | Project Name: Happy Valley Compressor Station Project Number: 01058-0007 Project Manager: Anna Byers | Reported: 10/3/2025 4:29:48PM |
|--|--|---|

PH20 0.5'

E509315-46

| Analyte | Result | Reporting Limit | Dilution | Prepared | Analyzed | Notes |
|---|--------|-----------------|----------|--------------|----------|----------------|
| Volatile Organics by EPA 8021B | mg/kg | mg/kg | | Analyst: RKS | | Batch: 2540011 |
| Benzene | ND | 0.0250 | 1 | 09/29/25 | 09/30/25 | |
| Ethylbenzene | ND | 0.0250 | 1 | 09/29/25 | 09/30/25 | |
| Toluene | ND | 0.0250 | 1 | 09/29/25 | 09/30/25 | |
| o-Xylene | ND | 0.0250 | 1 | 09/29/25 | 09/30/25 | |
| p,m-Xylene | ND | 0.0500 | 1 | 09/29/25 | 09/30/25 | |
| Total Xylenes | ND | 0.0250 | 1 | 09/29/25 | 09/30/25 | |
| <i>Surrogate: 4-Bromochlorobenzene-PID</i> | | 94.8 % | 70-130 | 09/29/25 | 09/30/25 | |
| Nonhalogenated Organics by EPA 8015D - GRO | mg/kg | mg/kg | | Analyst: RKS | | Batch: 2540011 |
| Gasoline Range Organics (C6-C10) | ND | 20.0 | 1 | 09/29/25 | 09/30/25 | |
| <i>Surrogate: 1-Chloro-4-fluorobenzene-FID</i> | | 90.5 % | 70-130 | 09/29/25 | 09/30/25 | |
| Nonhalogenated Organics by EPA 8015D - DRO/ORO | mg/kg | mg/kg | | Analyst: KH | | Batch: 2540008 |
| Diesel Range Organics (C10-C28) | ND | 25.0 | 1 | 09/29/25 | 09/30/25 | |
| Oil Range Organics (C28-C36) | ND | 50.0 | 1 | 09/29/25 | 09/30/25 | |
| <i>Surrogate: n-Nonane</i> | | 92.5 % | 61-141 | 09/29/25 | 09/30/25 | |
| Anions by EPA 300.0/9056A | mg/kg | mg/kg | | Analyst: IY | | Batch: 2540049 |
| Chloride | ND | 20.0 | 1 | 09/30/25 | 09/30/25 | |



Sample Data

| | | |
|--|--|---|
| Devon Energy - Carlsbad 333 W Sheridan Avenue Oklahoma City OK, 73102-5010 | Project Name: Happy Valley Compressor Station Project Number: 01058-0007 Project Manager: Anna Byers | Reported: 10/3/2025 4:29:48PM |
|--|--|---|

PH20 1'

E509315-47

| Analyte | Result | Reporting Limit | Dilution | Prepared | Analyzed | Notes |
|---|--------|-----------------|----------|--------------|----------|----------------|
| Volatile Organics by EPA 8021B | mg/kg | mg/kg | | Analyst: RKS | | Batch: 2540011 |
| Benzene | ND | 0.0250 | 1 | 09/29/25 | 09/30/25 | |
| Ethylbenzene | ND | 0.0250 | 1 | 09/29/25 | 09/30/25 | |
| Toluene | ND | 0.0250 | 1 | 09/29/25 | 09/30/25 | |
| o-Xylene | ND | 0.0250 | 1 | 09/29/25 | 09/30/25 | |
| p,m-Xylene | ND | 0.0500 | 1 | 09/29/25 | 09/30/25 | |
| Total Xylenes | ND | 0.0250 | 1 | 09/29/25 | 09/30/25 | |
| <i>Surrogate: 4-Bromochlorobenzene-PID</i> | | 93.2 % | 70-130 | 09/29/25 | 09/30/25 | |
| Nonhalogenated Organics by EPA 8015D - GRO | mg/kg | mg/kg | | Analyst: RKS | | Batch: 2540011 |
| Gasoline Range Organics (C6-C10) | ND | 20.0 | 1 | 09/29/25 | 09/30/25 | |
| <i>Surrogate: 1-Chloro-4-fluorobenzene-FID</i> | | 87.2 % | 70-130 | 09/29/25 | 09/30/25 | |
| Nonhalogenated Organics by EPA 8015D - DRO/ORO | mg/kg | mg/kg | | Analyst: KH | | Batch: 2540008 |
| Diesel Range Organics (C10-C28) | ND | 25.0 | 1 | 09/29/25 | 09/30/25 | |
| Oil Range Organics (C28-C36) | ND | 50.0 | 1 | 09/29/25 | 09/30/25 | |
| <i>Surrogate: n-Nonane</i> | | 92.3 % | 61-141 | 09/29/25 | 09/30/25 | |
| Anions by EPA 300.0/9056A | mg/kg | mg/kg | | Analyst: IY | | Batch: 2540049 |
| Chloride | ND | 20.0 | 1 | 09/30/25 | 09/30/25 | |



Sample Data

| | | |
|--|--|---|
| Devon Energy - Carlsbad 333 W Sheridan Avenue Oklahoma City OK, 73102-5010 | Project Name: Happy Valley Compressor Station Project Number: 01058-0007 Project Manager: Anna Byers | Reported: 10/3/2025 4:29:48PM |
|--|--|---|

PH20 2'

E509315-48

| Analyte | Result | Reporting Limit | Dilution | Prepared | Analyzed | Notes |
|---|--------|-----------------|----------|--------------|----------|----------------|
| Volatile Organics by EPA 8021B | mg/kg | mg/kg | | Analyst: RKS | | Batch: 2540011 |
| Benzene | ND | 0.0250 | 1 | 09/29/25 | 09/30/25 | |
| Ethylbenzene | ND | 0.0250 | 1 | 09/29/25 | 09/30/25 | |
| Toluene | ND | 0.0250 | 1 | 09/29/25 | 09/30/25 | |
| o-Xylene | ND | 0.0250 | 1 | 09/29/25 | 09/30/25 | |
| p,m-Xylene | ND | 0.0500 | 1 | 09/29/25 | 09/30/25 | |
| Total Xylenes | ND | 0.0250 | 1 | 09/29/25 | 09/30/25 | |
| <i>Surrogate: 4-Bromochlorobenzene-PID</i> | | 93.5 % | 70-130 | 09/29/25 | 09/30/25 | |
| Nonhalogenated Organics by EPA 8015D - GRO | mg/kg | mg/kg | | Analyst: RKS | | Batch: 2540011 |
| Gasoline Range Organics (C6-C10) | ND | 20.0 | 1 | 09/29/25 | 09/30/25 | |
| <i>Surrogate: 1-Chloro-4-fluorobenzene-FID</i> | | 89.9 % | 70-130 | 09/29/25 | 09/30/25 | |
| Nonhalogenated Organics by EPA 8015D - DRO/ORO | mg/kg | mg/kg | | Analyst: KH | | Batch: 2540008 |
| Diesel Range Organics (C10-C28) | ND | 25.0 | 1 | 09/29/25 | 09/30/25 | |
| Oil Range Organics (C28-C36) | ND | 50.0 | 1 | 09/29/25 | 09/30/25 | |
| <i>Surrogate: n-Nonane</i> | | 90.7 % | 61-141 | 09/29/25 | 09/30/25 | |
| Anions by EPA 300.0/9056A | mg/kg | mg/kg | | Analyst: IY | | Batch: 2540049 |
| Chloride | 33.0 | 20.0 | 1 | 09/30/25 | 09/30/25 | |



Sample Data

| | | |
|--|--|---|
| Devon Energy - Carlsbad 333 W Sheridan Avenue Oklahoma City OK, 73102-5010 | Project Name: Happy Valley Compressor Station Project Number: 01058-0007 Project Manager: Anna Byers | Reported: 10/3/2025 4:29:48PM |
|--|--|---|

PH20 3'

E509315-49

| Analyte | Result | Reporting Limit | Dilution | Prepared | Analyzed | Notes |
|---|--------|-----------------|--------------|----------|----------------|-------|
| Volatile Organics by EPA 8021B | mg/kg | mg/kg | Analyst: RKS | | Batch: 2540011 | |
| Benzene | ND | 0.0250 | 1 | 09/29/25 | 09/30/25 | |
| Ethylbenzene | ND | 0.0250 | 1 | 09/29/25 | 09/30/25 | |
| Toluene | ND | 0.0250 | 1 | 09/29/25 | 09/30/25 | |
| o-Xylene | ND | 0.0250 | 1 | 09/29/25 | 09/30/25 | |
| p,m-Xylene | ND | 0.0500 | 1 | 09/29/25 | 09/30/25 | |
| Total Xylenes | ND | 0.0250 | 1 | 09/29/25 | 09/30/25 | |
| <i>Surrogate: 4-Bromochlorobenzene-PID</i> | | 92.6 % | 70-130 | 09/29/25 | 09/30/25 | |
| Nonhalogenated Organics by EPA 8015D - GRO | mg/kg | mg/kg | Analyst: RKS | | Batch: 2540011 | |
| Gasoline Range Organics (C6-C10) | ND | 20.0 | 1 | 09/29/25 | 09/30/25 | |
| <i>Surrogate: 1-Chloro-4-fluorobenzene-FID</i> | | 88.1 % | 70-130 | 09/29/25 | 09/30/25 | |
| Nonhalogenated Organics by EPA 8015D - DRO/ORO | mg/kg | mg/kg | Analyst: KH | | Batch: 2540008 | |
| Diesel Range Organics (C10-C28) | ND | 25.0 | 1 | 09/29/25 | 09/30/25 | |
| Oil Range Organics (C28-C36) | ND | 50.0 | 1 | 09/29/25 | 09/30/25 | |
| <i>Surrogate: n-Nonane</i> | | 93.2 % | 61-141 | 09/29/25 | 09/30/25 | |
| Anions by EPA 300.0/9056A | mg/kg | mg/kg | Analyst: IY | | Batch: 2540049 | |
| Chloride | 32.8 | 20.0 | 1 | 09/30/25 | 09/30/25 | |



Sample Data

| | | |
|--|--|---|
| Devon Energy - Carlsbad 333 W Sheridan Avenue Oklahoma City OK, 73102-5010 | Project Name: Happy Valley Compressor Station Project Number: 01058-0007 Project Manager: Anna Byers | Reported: 10/3/2025 4:29:48PM |
|--|--|---|

PH20 4'

E509315-50

| Analyte | Result | Reporting Limit | Dilution | Prepared | Analyzed | Notes |
|---|--------|-----------------|----------|--------------|----------|----------------|
| Volatile Organics by EPA 8021B | mg/kg | mg/kg | | Analyst: RKS | | Batch: 2540011 |
| Benzene | ND | 0.0250 | 1 | 09/29/25 | 09/30/25 | |
| Ethylbenzene | ND | 0.0250 | 1 | 09/29/25 | 09/30/25 | |
| Toluene | ND | 0.0250 | 1 | 09/29/25 | 09/30/25 | |
| o-Xylene | ND | 0.0250 | 1 | 09/29/25 | 09/30/25 | |
| p,m-Xylene | ND | 0.0500 | 1 | 09/29/25 | 09/30/25 | |
| Total Xylenes | ND | 0.0250 | 1 | 09/29/25 | 09/30/25 | |
| <i>Surrogate: 4-Bromochlorobenzene-PID</i> | | 91.5 % | 70-130 | 09/29/25 | 09/30/25 | |
| Nonhalogenated Organics by EPA 8015D - GRO | mg/kg | mg/kg | | Analyst: RKS | | Batch: 2540011 |
| Gasoline Range Organics (C6-C10) | ND | 20.0 | 1 | 09/29/25 | 09/30/25 | |
| <i>Surrogate: 1-Chloro-4-fluorobenzene-FID</i> | | 87.4 % | 70-130 | 09/29/25 | 09/30/25 | |
| Nonhalogenated Organics by EPA 8015D - DRO/ORO | mg/kg | mg/kg | | Analyst: KH | | Batch: 2540008 |
| Diesel Range Organics (C10-C28) | ND | 25.0 | 1 | 09/29/25 | 09/30/25 | |
| Oil Range Organics (C28-C36) | ND | 50.0 | 1 | 09/29/25 | 09/30/25 | |
| <i>Surrogate: n-Nonane</i> | | 91.4 % | 61-141 | 09/29/25 | 09/30/25 | |
| Anions by EPA 300.0/9056A | mg/kg | mg/kg | | Analyst: IY | | Batch: 2540049 |
| Chloride | 33.5 | 20.0 | 1 | 09/30/25 | 09/30/25 | |



QC Summary Data

| | | |
|--|--|---|
| Devon Energy - Carlsbad 333 W Sheridan Avenue Oklahoma City OK, 73102-5010 | Project Name: Happy Valley Compressor Station Project Number: 01058-0007 Project Manager: Anna Byers | Reported: 10/3/2025 4:29:48PM |
|--|--|---|

Volatile Organics by EPA 8021B

Analyst: BA

| Analyte | Result mg/kg | Reporting Limit mg/kg | Spike Level mg/kg | Source Result mg/kg | Rec % | Rec Limits % | RPD % | RPD Limit % | Notes |
|---------|-----------------|-----------------------------|-------------------------|---------------------------|----------|--------------------|----------|-------------------|-------|
|---------|-----------------|-----------------------------|-------------------------|---------------------------|----------|--------------------|----------|-------------------|-------|

Blank (2540011-BLK1)

Prepared: 09/29/25 Analyzed: 09/29/25

| | | | | | | | | | |
|-------------------------------------|------|--------|------|--|------|--------|--|--|--|
| Benzene | ND | 0.0250 | | | | | | | |
| Ethylbenzene | ND | 0.0250 | | | | | | | |
| Toluene | ND | 0.0250 | | | | | | | |
| o-Xylene | ND | 0.0250 | | | | | | | |
| p,m-Xylene | ND | 0.0500 | | | | | | | |
| Total Xylenes | ND | 0.0250 | | | | | | | |
| Surrogate: 4-Bromochlorobenzene-PID | 7.67 | | 8.00 | | 95.9 | 70-130 | | | |

LCS (2540011-BS1)

Prepared: 09/29/25 Analyzed: 09/29/25

| | | | | | | | | | |
|-------------------------------------|------|--------|------|--|------|--------|--|--|--|
| Benzene | 5.05 | 0.0250 | 5.00 | | 101 | 70-130 | | | |
| Ethylbenzene | 5.00 | 0.0250 | 5.00 | | 100 | 70-130 | | | |
| Toluene | 5.05 | 0.0250 | 5.00 | | 101 | 70-130 | | | |
| o-Xylene | 5.04 | 0.0250 | 5.00 | | 101 | 70-130 | | | |
| p,m-Xylene | 10.1 | 0.0500 | 10.0 | | 101 | 70-130 | | | |
| Total Xylenes | 15.1 | 0.0250 | 15.0 | | 101 | 70-130 | | | |
| Surrogate: 4-Bromochlorobenzene-PID | 7.53 | | 8.00 | | 94.2 | 70-130 | | | |

Matrix Spike (2540011-MS1)

Source: E509314-02

Prepared: 09/29/25 Analyzed: 09/30/25

| | | | | | | | | | |
|-------------------------------------|------|--------|------|----|------|--------|--|--|--|
| Benzene | 4.72 | 0.0250 | 5.00 | ND | 94.4 | 70-130 | | | |
| Ethylbenzene | 4.62 | 0.0250 | 5.00 | ND | 92.5 | 70-130 | | | |
| Toluene | 4.69 | 0.0250 | 5.00 | ND | 93.9 | 70-130 | | | |
| o-Xylene | 4.68 | 0.0250 | 5.00 | ND | 93.5 | 70-130 | | | |
| p,m-Xylene | 9.33 | 0.0500 | 10.0 | ND | 93.3 | 70-130 | | | |
| Total Xylenes | 14.0 | 0.0250 | 15.0 | ND | 93.4 | 70-130 | | | |
| Surrogate: 4-Bromochlorobenzene-PID | 7.61 | | 8.00 | | 95.2 | 70-130 | | | |

Matrix Spike Dup (2540011-MSD1)

Source: E509314-02

Prepared: 09/29/25 Analyzed: 09/30/25

| | | | | | | | | | |
|-------------------------------------|------|--------|------|----|------|--------|------|----|--|
| Benzene | 5.07 | 0.0250 | 5.00 | ND | 101 | 70-130 | 7.16 | 27 | |
| Ethylbenzene | 4.96 | 0.0250 | 5.00 | ND | 99.2 | 70-130 | 6.99 | 26 | |
| Toluene | 5.03 | 0.0250 | 5.00 | ND | 101 | 70-130 | 6.96 | 20 | |
| o-Xylene | 5.03 | 0.0250 | 5.00 | ND | 101 | 70-130 | 7.36 | 25 | |
| p,m-Xylene | 9.99 | 0.0500 | 10.0 | ND | 99.9 | 70-130 | 6.84 | 23 | |
| Total Xylenes | 15.0 | 0.0250 | 15.0 | ND | 100 | 70-130 | 7.01 | 26 | |
| Surrogate: 4-Bromochlorobenzene-PID | 7.71 | | 8.00 | | 96.4 | 70-130 | | | |



QC Summary Data

| | | |
|--|--|---|
| Devon Energy - Carlsbad 333 W Sheridan Avenue Oklahoma City OK, 73102-5010 | Project Name: Happy Valley Compressor Station Project Number: 01058-0007 Project Manager: Anna Byers | Reported: 10/3/2025 4:29:48PM |
|--|--|---|

Volatile Organics by EPA 8021B

Analyst: SL

| Analyte | Result mg/kg | Reporting Limit mg/kg | Spike Level mg/kg | Source Result mg/kg | Rec % | Rec Limits % | RPD % | RPD Limit % | Notes |
|---------|-----------------|-----------------------------|-------------------------|---------------------------|----------|--------------------|----------|-------------------|-------|
|---------|-----------------|-----------------------------|-------------------------|---------------------------|----------|--------------------|----------|-------------------|-------|

Blank (2540012-BLK1)

Prepared: 09/29/25 Analyzed: 09/29/25

| | | | | | | | | | |
|-------------------------------------|------|--------|------|--|------|--------|--|--|--|
| Benzene | ND | 0.0250 | | | | | | | |
| Ethylbenzene | ND | 0.0250 | | | | | | | |
| Toluene | ND | 0.0250 | | | | | | | |
| o-Xylene | ND | 0.0250 | | | | | | | |
| p,m-Xylene | ND | 0.0500 | | | | | | | |
| Total Xylenes | ND | 0.0250 | | | | | | | |
| Surrogate: 4-Bromochlorobenzene-PID | 7.51 | | 8.00 | | 93.9 | 70-130 | | | |

LCS (2540012-BS1)

Prepared: 09/29/25 Analyzed: 09/29/25

| | | | | | | | | | |
|-------------------------------------|------|--------|------|--|------|--------|--|--|--|
| Benzene | 4.74 | 0.0250 | 5.00 | | 94.8 | 70-130 | | | |
| Ethylbenzene | 4.75 | 0.0250 | 5.00 | | 94.9 | 70-130 | | | |
| Toluene | 4.74 | 0.0250 | 5.00 | | 94.8 | 70-130 | | | |
| o-Xylene | 4.76 | 0.0250 | 5.00 | | 95.2 | 70-130 | | | |
| p,m-Xylene | 9.61 | 0.0500 | 10.0 | | 96.1 | 70-130 | | | |
| Total Xylenes | 14.4 | 0.0250 | 15.0 | | 95.8 | 70-130 | | | |
| Surrogate: 4-Bromochlorobenzene-PID | 7.62 | | 8.00 | | 95.2 | 70-130 | | | |

Matrix Spike (2540012-MS1)

Source: E509315-04

Prepared: 09/29/25 Analyzed: 09/29/25

| | | | | | | | | | |
|-------------------------------------|------|--------|------|-------|------|--------|--|--|--|
| Benzene | 4.97 | 0.0250 | 5.00 | ND | 99.3 | 70-130 | | | |
| Ethylbenzene | 5.01 | 0.0250 | 5.00 | ND | 100 | 70-130 | | | |
| Toluene | 4.99 | 0.0250 | 5.00 | ND | 99.9 | 70-130 | | | |
| o-Xylene | 5.20 | 0.0250 | 5.00 | 0.138 | 101 | 70-130 | | | |
| p,m-Xylene | 10.4 | 0.0500 | 10.0 | 0.241 | 102 | 70-130 | | | |
| Total Xylenes | 15.6 | 0.0250 | 15.0 | 0.379 | 102 | 70-130 | | | |
| Surrogate: 4-Bromochlorobenzene-PID | 8.02 | | 8.00 | | 100 | 70-130 | | | |

Matrix Spike Dup (2540012-MSD1)

Source: E509315-04

Prepared: 09/29/25 Analyzed: 09/29/25

| | | | | | | | | | |
|-------------------------------------|------|--------|------|-------|-----|--------|------|----|--|
| Benzene | 5.37 | 0.0250 | 5.00 | ND | 107 | 70-130 | 7.77 | 27 | |
| Ethylbenzene | 5.40 | 0.0250 | 5.00 | ND | 108 | 70-130 | 7.49 | 26 | |
| Toluene | 5.38 | 0.0250 | 5.00 | ND | 108 | 70-130 | 7.50 | 20 | |
| o-Xylene | 5.55 | 0.0250 | 5.00 | 0.138 | 108 | 70-130 | 6.54 | 25 | |
| p,m-Xylene | 11.2 | 0.0500 | 10.0 | 0.241 | 109 | 70-130 | 7.07 | 23 | |
| Total Xylenes | 16.7 | 0.0250 | 15.0 | 0.379 | 109 | 70-130 | 6.89 | 26 | |
| Surrogate: 4-Bromochlorobenzene-PID | 8.15 | | 8.00 | | 102 | 70-130 | | | |



QC Summary Data

| | | |
|--|--|---|
| Devon Energy - Carlsbad 333 W Sheridan Avenue Oklahoma City OK, 73102-5010 | Project Name: Happy Valley Compressor Station Project Number: 01058-0007 Project Manager: Anna Byers | Reported: 10/3/2025 4:29:48PM |
|--|--|---|

Volatile Organics by EPA 8021B

Analyst: SL

| Analyte | Result mg/kg | Reporting Limit mg/kg | Spike Level mg/kg | Source Result mg/kg | Rec % | Rec Limits % | RPD % | RPD Limit % | Notes |
|---------|-----------------|-----------------------------|-------------------------|---------------------------|----------|--------------------|----------|-------------------|-------|
|---------|-----------------|-----------------------------|-------------------------|---------------------------|----------|--------------------|----------|-------------------|-------|

Blank (2540014-BLK1)

Prepared: 09/29/25 Analyzed: 09/29/25

| | | | | | | | | | |
|-------------------------------------|------|--------|------|--|-----|--------|--|--|--|
| Benzene | ND | 0.0250 | | | | | | | |
| Ethylbenzene | ND | 0.0250 | | | | | | | |
| Toluene | ND | 0.0250 | | | | | | | |
| o-Xylene | ND | 0.0250 | | | | | | | |
| p,m-Xylene | ND | 0.0500 | | | | | | | |
| Total Xylenes | ND | 0.0250 | | | | | | | |
| Surrogate: 4-Bromochlorobenzene-PID | 8.22 | | 8.00 | | 103 | 70-130 | | | |

LCS (2540014-BS1)

Prepared: 09/29/25 Analyzed: 09/29/25

| | | | | | | | | | |
|-------------------------------------|------|--------|------|--|-----|--------|--|--|--|
| Benzene | 5.13 | 0.0250 | 5.00 | | 103 | 70-130 | | | |
| Ethylbenzene | 5.11 | 0.0250 | 5.00 | | 102 | 70-130 | | | |
| Toluene | 5.14 | 0.0250 | 5.00 | | 103 | 70-130 | | | |
| o-Xylene | 5.18 | 0.0250 | 5.00 | | 104 | 70-130 | | | |
| p,m-Xylene | 10.4 | 0.0500 | 10.0 | | 104 | 70-130 | | | |
| Total Xylenes | 15.6 | 0.0250 | 15.0 | | 104 | 70-130 | | | |
| Surrogate: 4-Bromochlorobenzene-PID | 8.29 | | 8.00 | | 104 | 70-130 | | | |

Matrix Spike (2540014-MS1)

Source: E509315-25

Prepared: 09/29/25 Analyzed: 09/29/25

| | | | | | | | | | |
|-------------------------------------|------|--------|------|----|------|--------|--|--|--|
| Benzene | 4.78 | 0.0250 | 5.00 | ND | 95.7 | 70-130 | | | |
| Ethylbenzene | 4.76 | 0.0250 | 5.00 | ND | 95.2 | 70-130 | | | |
| Toluene | 4.79 | 0.0250 | 5.00 | ND | 95.9 | 70-130 | | | |
| o-Xylene | 4.82 | 0.0250 | 5.00 | ND | 96.5 | 70-130 | | | |
| p,m-Xylene | 9.69 | 0.0500 | 10.0 | ND | 96.9 | 70-130 | | | |
| Total Xylenes | 14.5 | 0.0250 | 15.0 | ND | 96.8 | 70-130 | | | |
| Surrogate: 4-Bromochlorobenzene-PID | 8.07 | | 8.00 | | 101 | 70-130 | | | |

Matrix Spike Dup (2540014-MSD1)

Source: E509315-25

Prepared: 09/29/25 Analyzed: 09/29/25

| | | | | | | | | | |
|-------------------------------------|------|--------|------|----|-----|--------|------|----|--|
| Benzene | 5.20 | 0.0250 | 5.00 | ND | 104 | 70-130 | 8.35 | 27 | |
| Ethylbenzene | 5.18 | 0.0250 | 5.00 | ND | 104 | 70-130 | 8.50 | 26 | |
| Toluene | 5.21 | 0.0250 | 5.00 | ND | 104 | 70-130 | 8.35 | 20 | |
| o-Xylene | 5.22 | 0.0250 | 5.00 | ND | 104 | 70-130 | 7.93 | 25 | |
| p,m-Xylene | 10.5 | 0.0500 | 10.0 | ND | 105 | 70-130 | 8.23 | 23 | |
| Total Xylenes | 15.7 | 0.0250 | 15.0 | ND | 105 | 70-130 | 8.13 | 26 | |
| Surrogate: 4-Bromochlorobenzene-PID | 8.15 | | 8.00 | | 102 | 70-130 | | | |



QC Summary Data

| | | |
|--|--|---|
| Devon Energy - Carlsbad 333 W Sheridan Avenue Oklahoma City OK, 73102-5010 | Project Name: Happy Valley Compressor Station Project Number: 01058-0007 Project Manager: Anna Byers | Reported: 10/3/2025 4:29:48PM |
|--|--|---|

Nonhalogenated Organics by EPA 8015D - GRO

Analyst: BA

| Analyte | Result mg/kg | Reporting Limit mg/kg | Spike Level mg/kg | Source Result mg/kg | Rec % | Rec Limits % | RPD % | RPD Limit % | Notes |
|---------|-----------------|-----------------------------|-------------------------|---------------------------|----------|--------------------|----------|-------------------|-------|
|---------|-----------------|-----------------------------|-------------------------|---------------------------|----------|--------------------|----------|-------------------|-------|

Blank (2540011-BLK1)

Prepared: 09/29/25 Analyzed: 09/29/25

| | | | | | | | | | |
|---|------|------|------|--|------|--------|--|--|--|
| Gasoline Range Organics (C6-C10) | ND | 20.0 | | | | | | | |
| Surrogate: 1-Chloro-4-fluorobenzene-FID | 7.12 | | 8.00 | | 89.0 | 70-130 | | | |

LCS (2540011-BS2)

Prepared: 09/29/25 Analyzed: 09/29/25

| | | | | | | | | | |
|---|------|------|------|--|------|--------|--|--|--|
| Gasoline Range Organics (C6-C10) | 49.9 | 20.0 | 50.0 | | 99.8 | 70-130 | | | |
| Surrogate: 1-Chloro-4-fluorobenzene-FID | 7.05 | | 8.00 | | 88.1 | 70-130 | | | |

Matrix Spike (2540011-MS2)

Source: E509314-02

Prepared: 09/29/25 Analyzed: 09/30/25

| | | | | | | | | | |
|---|------|------|------|----|------|--------|--|--|--|
| Gasoline Range Organics (C6-C10) | 48.5 | 20.0 | 50.0 | ND | 97.0 | 70-130 | | | |
| Surrogate: 1-Chloro-4-fluorobenzene-FID | 7.28 | | 8.00 | | 91.0 | 70-130 | | | |

Matrix Spike Dup (2540011-MSD2)

Source: E509314-02

Prepared: 09/29/25 Analyzed: 09/30/25

| | | | | | | | | | |
|---|------|------|------|----|------|--------|------|----|--|
| Gasoline Range Organics (C6-C10) | 50.7 | 20.0 | 50.0 | ND | 101 | 70-130 | 4.46 | 20 | |
| Surrogate: 1-Chloro-4-fluorobenzene-FID | 7.14 | | 8.00 | | 89.2 | 70-130 | | | |



QC Summary Data

| | | |
|--|--|---|
| Devon Energy - Carlsbad 333 W Sheridan Avenue Oklahoma City OK, 73102-5010 | Project Name: Happy Valley Compressor Station Project Number: 01058-0007 Project Manager: Anna Byers | Reported: 10/3/2025 4:29:48PM |
|--|--|---|

Nonhalogenated Organics by EPA 8015D - GRO

Analyst: SL

| Analyte | Result mg/kg | Reporting Limit mg/kg | Spike Level mg/kg | Source Result mg/kg | Rec % | Rec Limits % | RPD % | RPD Limit % | Notes |
|---------|-----------------|-----------------------------|-------------------------|---------------------------|----------|--------------------|----------|-------------------|-------|
|---------|-----------------|-----------------------------|-------------------------|---------------------------|----------|--------------------|----------|-------------------|-------|

Blank (2540012-BLK1)

Prepared: 09/29/25 Analyzed: 09/29/25

| | | | | | | | | | |
|---|------|------|------|--|------|--------|--|--|--|
| Gasoline Range Organics (C6-C10) | ND | 20.0 | | | | | | | |
| Surrogate: 1-Chloro-4-fluorobenzene-FID | 7.11 | | 8.00 | | 88.8 | 70-130 | | | |

LCS (2540012-BS2)

Prepared: 09/29/25 Analyzed: 09/29/25

| | | | | | | | | | |
|---|------|------|------|--|------|--------|--|--|--|
| Gasoline Range Organics (C6-C10) | 46.8 | 20.0 | 50.0 | | 93.5 | 70-130 | | | |
| Surrogate: 1-Chloro-4-fluorobenzene-FID | 7.18 | | 8.00 | | 89.8 | 70-130 | | | |

Matrix Spike (2540012-MS2)

Source: E509315-04

Prepared: 09/29/25 Analyzed: 09/29/25

| | | | | | | | | | |
|---|------|------|------|----|------|--------|--|--|----|
| Gasoline Range Organics (C6-C10) | 70.5 | 20.0 | 50.0 | ND | 141 | 70-130 | | | M6 |
| Surrogate: 1-Chloro-4-fluorobenzene-FID | 7.32 | | 8.00 | | 91.5 | 70-130 | | | |

Matrix Spike Dup (2540012-MSD2)

Source: E509315-04

Prepared: 09/29/25 Analyzed: 09/29/25

| | | | | | | | | | |
|---|------|------|------|----|------|--------|-------|----|----|
| Gasoline Range Organics (C6-C10) | 70.8 | 20.0 | 50.0 | ND | 142 | 70-130 | 0.476 | 20 | M6 |
| Surrogate: 1-Chloro-4-fluorobenzene-FID | 7.27 | | 8.00 | | 90.9 | 70-130 | | | |



QC Summary Data

| | | |
|--|--|---|
| Devon Energy - Carlsbad 333 W Sheridan Avenue Oklahoma City OK, 73102-5010 | Project Name: Happy Valley Compressor Station Project Number: 01058-0007 Project Manager: Anna Byers | Reported: 10/3/2025 4:29:48PM |
|--|--|---|

Nonhalogenated Organics by EPA 8015D - GRO

Analyst: SL

| Analyte | Result mg/kg | Reporting Limit mg/kg | Spike Level mg/kg | Source Result mg/kg | Rec % % | Rec Limits % | RPD % | RPD Limit % | Notes |
|---------|-----------------|-----------------------------|-------------------------|---------------------------|---------------|--------------------|----------|-------------------|-------|
|---------|-----------------|-----------------------------|-------------------------|---------------------------|---------------|--------------------|----------|-------------------|-------|

Blank (2540014-BLK1)

Prepared: 09/29/25 Analyzed: 09/29/25

| | | | | | | | | | |
|---|------|------|------|--|------|--------|--|--|--|
| Gasoline Range Organics (C6-C10) | ND | 20.0 | | | | | | | |
| Surrogate: 1-Chloro-4-fluorobenzene-FID | 7.84 | | 8.00 | | 98.0 | 70-130 | | | |

LCS (2540014-BS2)

Prepared: 09/29/25 Analyzed: 09/29/25

| | | | | | | | | | |
|---|------|------|------|--|------|--------|--|--|--|
| Gasoline Range Organics (C6-C10) | 38.6 | 20.0 | 50.0 | | 77.3 | 70-130 | | | |
| Surrogate: 1-Chloro-4-fluorobenzene-FID | 7.80 | | 8.00 | | 97.6 | 70-130 | | | |

Matrix Spike (2540014-MS2)

Source: E509315-25

Prepared: 09/29/25 Analyzed: 09/29/25

| | | | | | | | | | |
|---|------|------|------|----|------|--------|--|--|--|
| Gasoline Range Organics (C6-C10) | 39.3 | 20.0 | 50.0 | ND | 78.7 | 70-130 | | | |
| Surrogate: 1-Chloro-4-fluorobenzene-FID | 8.08 | | 8.00 | | 101 | 70-130 | | | |

Matrix Spike Dup (2540014-MSD2)

Source: E509315-25

Prepared: 09/29/25 Analyzed: 09/29/25

| | | | | | | | | | |
|---|------|------|------|----|------|--------|------|----|--|
| Gasoline Range Organics (C6-C10) | 43.0 | 20.0 | 50.0 | ND | 86.0 | 70-130 | 8.87 | 20 | |
| Surrogate: 1-Chloro-4-fluorobenzene-FID | 8.02 | | 8.00 | | 100 | 70-130 | | | |



QC Summary Data

| | | |
|--|--|---|
| Devon Energy - Carlsbad 333 W Sheridan Avenue Oklahoma City OK, 73102-5010 | Project Name: Happy Valley Compressor Station Project Number: 01058-0007 Project Manager: Anna Byers | Reported: 10/3/2025 4:29:48PM |
|--|--|---|

Nonhalogenated Organics by EPA 8015D - DRO/ORO

Analyst: KH

| Analyte | Result mg/kg | Reporting Limit mg/kg | Spike Level mg/kg | Source Result mg/kg | Rec % % | Rec Limits % | RPD % | RPD Limit % | Notes |
|---------|-----------------|-----------------------------|-------------------------|---------------------------|---------------|--------------------|----------|-------------------|-------|
|---------|-----------------|-----------------------------|-------------------------|---------------------------|---------------|--------------------|----------|-------------------|-------|

Blank (2540006-BLK1)

Prepared: 09/29/25 Analyzed: 09/29/25

| | | | | | | | | | |
|---------------------------------|------|------|------|--|------|--------|--|--|--|
| Diesel Range Organics (C10-C28) | ND | 25.0 | | | | | | | |
| Oil Range Organics (C28-C36) | ND | 50.0 | | | | | | | |
| Surrogate: <i>n</i> -Nonane | 45.3 | | 50.0 | | 90.5 | 61-141 | | | |

LCS (2540006-BS1)

Prepared: 09/29/25 Analyzed: 09/29/25

| | | | | | | | | | |
|---------------------------------|------|------|------|--|------|--------|--|--|--|
| Diesel Range Organics (C10-C28) | 231 | 25.0 | 250 | | 92.5 | 66-144 | | | |
| Surrogate: <i>n</i> -Nonane | 45.9 | | 50.0 | | 91.8 | 61-141 | | | |

Matrix Spike (2540006-MS1)

Source: E509315-05

Prepared: 09/29/25 Analyzed: 09/29/25

| | | | | | | | | | |
|---------------------------------|------|------|------|------|------|--------|--|--|----|
| Diesel Range Organics (C10-C28) | 4280 | 25.0 | 250 | 4110 | 67.8 | 56-156 | | | |
| Surrogate: <i>n</i> -Nonane | 148 | | 50.0 | | 297 | 61-141 | | | S5 |

Matrix Spike Dup (2540006-MSD1)

Source: E509315-05

Prepared: 09/29/25 Analyzed: 09/29/25

| | | | | | | | | | |
|---------------------------------|------|------|------|------|-----|--------|------|----|----|
| Diesel Range Organics (C10-C28) | 4040 | 25.0 | 250 | 4110 | NR | 56-156 | 5.95 | 20 | M4 |
| Surrogate: <i>n</i> -Nonane | 143 | | 50.0 | | 287 | 61-141 | | | S5 |



QC Summary Data

| | | |
|--|--|---|
| Devon Energy - Carlsbad 333 W Sheridan Avenue Oklahoma City OK, 73102-5010 | Project Name: Happy Valley Compressor Station Project Number: 01058-0007 Project Manager: Anna Byers | Reported: 10/3/2025 4:29:48PM |
|--|--|---|

Nonhalogenated Organics by EPA 8015D - DRO/ORO

Analyst: KH

| Analyte | Result mg/kg | Reporting Limit mg/kg | Spike Level mg/kg | Source Result mg/kg | Rec % | Rec Limits % | RPD % | RPD Limit % | Notes |
|---------|-----------------|-----------------------------|-------------------------|---------------------------|----------|--------------------|----------|-------------------|-------|
|---------|-----------------|-----------------------------|-------------------------|---------------------------|----------|--------------------|----------|-------------------|-------|

Blank (2540007-BLK1)

Prepared: 09/29/25 Analyzed: 09/29/25

| | | | | | | | | | |
|---------------------------------|------|------|------|--|------|--------|--|--|--|
| Diesel Range Organics (C10-C28) | ND | 25.0 | | | | | | | |
| Oil Range Organics (C28-C36) | ND | 50.0 | | | | | | | |
| Surrogate: <i>n</i> -Nonane | 47.0 | | 50.0 | | 94.0 | 61-141 | | | |

LCS (2540007-BS1)

Prepared: 09/29/25 Analyzed: 09/29/25

| | | | | | | | | | |
|---------------------------------|------|------|------|--|------|--------|--|--|--|
| Diesel Range Organics (C10-C28) | 233 | 25.0 | 250 | | 93.1 | 66-144 | | | |
| Surrogate: <i>n</i> -Nonane | 45.5 | | 50.0 | | 91.0 | 61-141 | | | |

Matrix Spike (2540007-MS1)

Source: E509315-26

Prepared: 09/29/25 Analyzed: 09/29/25

| | | | | | | | | | |
|---------------------------------|------|------|------|----|------|--------|--|--|--|
| Diesel Range Organics (C10-C28) | 245 | 25.0 | 250 | ND | 97.9 | 56-156 | | | |
| Surrogate: <i>n</i> -Nonane | 48.1 | | 50.0 | | 96.2 | 61-141 | | | |

Matrix Spike Dup (2540007-MSD1)

Source: E509315-26

Prepared: 09/29/25 Analyzed: 09/29/25

| | | | | | | | | | |
|---------------------------------|------|------|------|----|------|--------|------|----|--|
| Diesel Range Organics (C10-C28) | 248 | 25.0 | 250 | ND | 99.3 | 56-156 | 1.45 | 20 | |
| Surrogate: <i>n</i> -Nonane | 48.5 | | 50.0 | | 97.0 | 61-141 | | | |



QC Summary Data

| | | |
|--|--|---|
| Devon Energy - Carlsbad 333 W Sheridan Avenue Oklahoma City OK, 73102-5010 | Project Name: Happy Valley Compressor Station Project Number: 01058-0007 Project Manager: Anna Byers | Reported: 10/3/2025 4:29:48PM |
|--|--|---|

Nonhalogenated Organics by EPA 8015D - DRO/ORO

Analyst: KH

| Analyte | Result mg/kg | Reporting Limit mg/kg | Spike Level mg/kg | Source Result mg/kg | Rec % | Rec Limits % | RPD % | RPD Limit % | Notes |
|---------|-----------------|-----------------------------|-------------------------|---------------------------|----------|--------------------|----------|-------------------|-------|
|---------|-----------------|-----------------------------|-------------------------|---------------------------|----------|--------------------|----------|-------------------|-------|

Blank (2540008-BLK1)

Prepared: 09/29/25 Analyzed: 09/29/25

| | | | | | | | | | |
|---------------------------------|------|------|------|--|------|--------|--|--|--|
| Diesel Range Organics (C10-C28) | ND | 25.0 | | | | | | | |
| Oil Range Organics (C28-C36) | ND | 50.0 | | | | | | | |
| Surrogate: <i>n</i> -Nonane | 49.3 | | 50.0 | | 98.5 | 61-141 | | | |

LCS (2540008-BS1)

Prepared: 09/29/25 Analyzed: 09/29/25

| | | | | | | | | | |
|---------------------------------|------|------|------|--|------|--------|--|--|--|
| Diesel Range Organics (C10-C28) | 224 | 25.0 | 250 | | 89.8 | 66-144 | | | |
| Surrogate: <i>n</i> -Nonane | 42.9 | | 50.0 | | 85.7 | 61-141 | | | |

Matrix Spike (2540008-MS1)

Source: E509315-47

Prepared: 09/29/25 Analyzed: 09/29/25

| | | | | | | | | | |
|---------------------------------|------|------|------|----|------|--------|--|--|--|
| Diesel Range Organics (C10-C28) | 233 | 25.0 | 250 | ND | 93.1 | 56-156 | | | |
| Surrogate: <i>n</i> -Nonane | 44.8 | | 50.0 | | 89.6 | 61-141 | | | |

Matrix Spike Dup (2540008-MSD1)

Source: E509315-47

Prepared: 09/29/25 Analyzed: 09/29/25

| | | | | | | | | | |
|---------------------------------|------|------|------|----|------|--------|------|----|--|
| Diesel Range Organics (C10-C28) | 237 | 25.0 | 250 | ND | 94.9 | 56-156 | 1.85 | 20 | |
| Surrogate: <i>n</i> -Nonane | 45.8 | | 50.0 | | 91.5 | 61-141 | | | |



QC Summary Data

| | | |
|--|--|---|
| Devon Energy - Carlsbad 333 W Sheridan Avenue Oklahoma City OK, 73102-5010 | Project Name: Happy Valley Compressor Station Project Number: 01058-0007 Project Manager: Anna Byers | Reported: 10/3/2025 4:29:48PM |
|--|--|---|

Anions by EPA 300.0/9056A

Analyst: TP

| Analyte | Result mg/kg | Reporting Limit mg/kg | Spike Level mg/kg | Source Result mg/kg | Rec % | Rec Limits % | RPD % | RPD Limit % | Notes |
|---------|-----------------|-----------------------------|-------------------------|---------------------------|----------|--------------------|----------|-------------------|-------|
|---------|-----------------|-----------------------------|-------------------------|---------------------------|----------|--------------------|----------|-------------------|-------|

Blank (2540024-BLK1)

Prepared: 09/29/25 Analyzed: 09/29/25

Chloride ND 20.0

LCS (2540024-BS1)

Prepared: 09/29/25 Analyzed: 09/29/25

Chloride 251 20.0 250 100 90-110

Matrix Spike (2540024-MS1)

Source: E509315-05

Prepared: 09/29/25 Analyzed: 09/29/25

Chloride 778 20.0 250 521 102 80-120

Matrix Spike Dup (2540024-MSD1)

Source: E509315-05

Prepared: 09/29/25 Analyzed: 09/29/25

Chloride 776 20.0 250 521 102 80-120 0.169 20



QC Summary Data

| | | |
|--|--|---|
| Devon Energy - Carlsbad 333 W Sheridan Avenue Oklahoma City OK, 73102-5010 | Project Name: Happy Valley Compressor Station Project Number: 01058-0007 Project Manager: Anna Byers | Reported: 10/3/2025 4:29:48PM |
|--|--|---|

Anions by EPA 300.0/9056A

Analyst: IY

| Analyte | Result mg/kg | Reporting Limit mg/kg | Spike Level mg/kg | Source Result mg/kg | Rec % | Rec Limits % | RPD % | RPD Limit % | Notes |
|---------|-----------------|-----------------------------|-------------------------|---------------------------|----------|--------------------|----------|-------------------|-------|
|---------|-----------------|-----------------------------|-------------------------|---------------------------|----------|--------------------|----------|-------------------|-------|

Blank (2540042-BLK1)

Prepared: 09/30/25 Analyzed: 09/30/25

Chloride ND 20.0

LCS (2540042-BS1)

Prepared: 09/30/25 Analyzed: 09/30/25

Chloride 257 20.0 250 103 90-110

Matrix Spike (2540042-MS1)

Source: E509315-28

Prepared: 09/30/25 Analyzed: 09/30/25

Chloride 272 20.0 250 ND 109 80-120

Matrix Spike Dup (2540042-MSD1)

Source: E509315-28

Prepared: 09/30/25 Analyzed: 09/30/25

Chloride 272 20.0 250 ND 109 80-120 0.0529 20



QC Summary Data

| | | |
|--|--|---|
| Devon Energy - Carlsbad 333 W Sheridan Avenue Oklahoma City OK, 73102-5010 | Project Name: Happy Valley Compressor Station Project Number: 01058-0007 Project Manager: Anna Byers | Reported: 10/3/2025 4:29:48PM |
|--|--|---|

Anions by EPA 300.0/9056A

Analyst: IY

| Analyte | Result mg/kg | Reporting Limit mg/kg | Spike Level mg/kg | Source Result mg/kg | Rec % | Rec Limits % | RPD % | RPD Limit % | Notes |
|---------|-----------------|-----------------------------|-------------------------|---------------------------|----------|--------------------|----------|-------------------|-------|
|---------|-----------------|-----------------------------|-------------------------|---------------------------|----------|--------------------|----------|-------------------|-------|

Blank (2540049-BLK1)

Prepared: 09/30/25 Analyzed: 09/30/25

Chloride ND 20.0

LCS (2540049-BS1)

Prepared: 09/30/25 Analyzed: 09/30/25

Chloride 253 20.0 250 101 90-110

Matrix Spike (2540049-MS1)

Source: E509315-45

Prepared: 09/30/25 Analyzed: 09/30/25

Chloride 341 20.0 250 87.9 101 80-120

Matrix Spike Dup (2540049-MSD1)

Source: E509315-45

Prepared: 09/30/25 Analyzed: 09/30/25

Chloride 341 20.0 250 87.9 101 80-120 0.0577 20

QC Summary Report Comment:

Calculations are based off of the raw (non-rounded) data. However, for reporting purposes all QC data is rounded to three significant figures. Therefore, hand calculated values may differ slightly.



Definitions and Notes

| | | |
|--|--|------------------------------------|
| Devon Energy - Carlsbad 333 W Sheridan Avenue Oklahoma City OK, 73102-5010 | Project Name: Happy Valley Compressor Station Project Number: 01058-0007 Project Manager: Anna Byers | Reported: 10/03/25 16:29 |
|--|--|------------------------------------|

- M4 Matrix spike recovery value is suspect since the analyte concentration in the sample is disproportionate to the spike level. The associated LCS spike recovery was acceptable.
- M6 Matrix spike recovery has a high bias. The native sample results were below the RL, but appears to have contributed to high MS recoveries.
- S5 Surrogate spike recovery exceeded acceptance limits due to interfering target and/or non-target analytes.
- T9 DRO includes undifferentiated early eluting analytes characteristic of GRO.
- ND Analyte NOT DETECTED at or above the reporting limit
- NR Not Reported
- RPD Relative Percent Difference
- DNI Did Not Ignite
- DNR Did not react with the addition of acid or base.

Note (1): Methods marked with ** are non-accredited methods.

Note (2): Soil data is reported on an "as received" weight basis, unless reported otherwise.



| Client Information | | | | Invoice Information | | | | Lab Use Only | | | | TAT | | | | State | | | |
|---|--------------|----------|-------------------|--|-------|--------------------------|-----------------|-----------------|--------------|---------------------|----------------|--|---------------|------------|------------|-------------|-----|------|---------|
| Client: Devon Energy Production Company, LP | | | | Company: Devon Energy Production Company, LP | | | | Lab WO# | | Job Number | | 1D | 2D | 3D | Std | NM | CO | UT | TX |
| Project: Happy Valley Compressor Station | | | | Address: 5315 Buena Vista Dr. | | | | E509315 | | 01059-0007 | | X | | | X | X | | | |
| Project Manager: Anna Byers | | | | City, State, Zip: Carlsbad, NM, 88220 | | | | | | | | | | | | | | | |
| Address: 13000 W County Rd 100 | | | | Phone: 575-885-7502 | | | | | | | | | | | | | | | |
| City, State, Zip: Odessa, TX, 79765 | | | | Email: jim.raley@dvn.com | | | | | | | | | | | | | | | |
| Phone: 432-305-6415 | | | | Miscellaneous: WO: 9005003956; PN: 22712 | | | | | | | | | | | | | | | |
| Email: NMTXGeoGroup@etechenv.com | | | | IN: nAPP2520425249 | | | | | | | | | | | | | | | |
| Sample Information | | | | | | | | | | Analysis and Method | | | | | | EPA Program | | | |
| Time Sampled | Date Sampled | Matrix | No. of Containers | Sample ID | Depth | Lab Number | DRO/DRO by 8015 | GRO/DRO by 8015 | BTEX by 8021 | VOC by 8260 | Chloride 300.0 | TCEQ 1005 - TX | RCRA 8 Metals | BGDOC - NM | BGDOC - TX | SDWA | CWA | RCRA | |
| | | | | | | | | | | | | | | | | Compliance | Y | or | N |
| | | | | | | | | | | | | | | | | PWSID # | | | |
| | | | | | | | | | | | | | | | | Sample Temp | | | Remarks |
| 9:10 | 9/25/2025 | S | 1 | PH11 | 0.5' | 1 | | | | | | | | X | | 3.4 | | | |
| 9:20 | 9/25/2025 | S | 1 | PH11 | 1' | 2 | | | | | | | | X | | 3.0 | | | |
| 9:30 | 9/25/2025 | S | 1 | PH11 | 2' | 3 | | | | | | | | X | | 4.2 | | | |
| 9:40 | 9/25/2025 | S | 1 | PH11 | 3' | 4 | | | | | | | | X | | 3.2 | | | |
| 9:50 | 9/25/2025 | S | 1 | PH12 | 0.5' | 5 | | | | | | | | X | | 4.0 | | | |
| 10:00 | 9/25/2025 | S | 1 | PH12 | 1' | 6 | | | | | | | | X | | 4.0 | | | |
| 10:10 | 9/25/2025 | S | 1 | PH12 | 2' | 7 | | | | | | | | X | | 3.2 | | | |
| 10:20 | 9/25/2025 | S | 1 | PH12 | 3' | 8 | | | | | | | | X | | 3.4 | | | |
| 10:30 | 9/25/2025 | S | 1 | PH12 | 4' | 9 | | | | | | | | X | | 3.6 | | | |
| 10:40 | 9/25/2025 | S | 1 | PH12 | 5' | 10 | | | | | | | | X | | 3.2 | | | |
| Additional Instructions: | | | | | | | | | | | | | | | | | | | |
| I, (field sampler), attest to the validity and authenticity of this sample. I am aware that tampering with or intentionally mislabeling the sample location, date or time of collection is considered fraud and may be grounds for legal action. | | | | | | | | | | | | | | | | | | | |
| Sampled by: Haleigh Blume | | | | | | | | | | | | | | | | | | | |
| Relinquished by: (Signature) | | Date | | Time | | Received by: (Signature) | | Date | | Time | | Samples requiring thermal preservation must be received on ice the day they are sampled or received packed on ice at a temp above 0 but less than 6°C on subsequent days. Lab Use Only Received on ice: <input checked="" type="radio"/> Y <input type="radio"/> N | | | | | | | |
| <i>Haleigh Blume</i> | | 09/26/25 | | 8:00 | | <i>Michelle Gonzales</i> | | 9-26-25 | | 0800 | | | | | | | | | |
| <i>Michelle Gonzales</i> | | 9-26-25 | | 1600 | | <i>Marissa Gonzales</i> | | 9-26-25 | | 1600 | | | | | | | | | |
| <i>Marissa Gonzales</i> | | 9-26-25 | | 2400 | | <i>Caitlin Mann</i> | | 9-29-25 | | 800 | | | | | | | | | |
| | | | | | | | | | | | | | | | | | | | |
| Sample Matrix: S - Soil, Sd - Solid, Sg - Sludge, A - Aqueous, O - Other _____ Container Type: g - glass, p - poly/plastic, ag - amber glass, v - VOA | | | | | | | | | | | | | | | | | | | |
| Note: Samples are discarded 14 days after results are reported unless other arrangements are made. Hazardous samples will be returned to client or disposed of at the client expense. The report for the analysis of the above samples is applicable only to those samples received by the laboratory with this COC. The liability of the laboratory is limited to the amount paid for on the report. | | | | | | | | | | | | | | | | | | | |

| Client Information | | | | Invoice Information | | | | Lab Use Only | | | | TAT | | | | State | | | |
|---|--|--|--|--|--|--|--|--------------|--|------------|--|-----|----|----|-----|-------|----|----|----|
| Client: Devon Energy Production Company, LP | | | | Company: Devon Energy Production Company, LP | | | | Lab WO# | | Job Number | | 1D | 2D | 3D | Std | NM | CO | UT | TX |
| Project: Happy Valley Compressor Station | | | | Address: 5315 Buena Vista Dr. | | | | E509315 | | 01058-1007 | | * | | | X | x | | | |
| Project Manager: Anna Byers | | | | City, State, Zip: Carlsbad, NM, 88220 | | | | | | | | | | | | | | | |
| Address: 13000 W County Rd 100 | | | | Phone: 575-885-7502 | | | | | | | | | | | | | | | |
| City, State, Zip: Odessa, TX, 79765 | | | | Email: jim.raley@dvn.com | | | | | | | | | | | | | | | |
| Phone: 432-305-6415 | | | | Miscellaneous: WO: 9005003956; PN: 22712 | | | | | | | | | | | | | | | |
| Email: NMTXGeoGroup@etechnv.com | | | | IN: nAPP2520425249 | | | | | | | | | | | | | | | |

| Sample Information | | | | | | | Analysis and Method | | | | | | | | EPA Program | | | |
|--------------------|--------------|--------|-------------------|-----------|-------|------------|---------------------|-----------------|--------------|-------------|----------------|----------------|---------------|------------|-------------|------|-----|------|
| Time Sampled | Date Sampled | Matrix | No. of Containers | Sample ID | Depth | Lab Number | DRO/ORO by 8015 | GRO/DRO by 8015 | BTEX by 8021 | VOC by 8260 | Chloride 300.0 | TCEQ 1006 - TX | RCRA 8 Metals | BGDOC - NM | BGDOC - TX | SDWA | CWA | RCRA |
| 10:50 | 9/25/2025 | S | 1 | PH13 | 0.5' | 11 | | | | | | | | X | | | | |
| 11:00 | 9/25/2025 | S | 1 | PH13 | 1' | 12 | | | | | | | | X | | | | |
| 11:10 | 9/25/2025 | S | 1 | PH13 | 2' | 13 | | | | | | | | X | | | | |
| 11:20 | 9/25/2025 | S | 1 | PH13 | 3' | 14 | | | | | | | | X | | | | |
| 11:30 | 9/25/2025 | S | 1 | PH13 | 4' | 15 | | | | | | | | X | | | | |
| 11:40 | 9/25/2025 | S | 1 | PH14 | 0.5' | 16 | | | | | | | | X | | | | |
| 11:50 | 9/25/2025 | S | 1 | PH14 | 1' | 17 | | | | | | | | X | | | | |
| 12:00 | 9/25/2025 | S | 1 | PH14 | 2' | 18 | | | | | | | | X | | | | |
| 12:10 | 9/25/2025 | S | 1 | PH14 | 3' | 19 | | | | | | | | X | | | | |
| 12:20 | 9/25/2025 | S | 1 | PH14 | 4' | 20 | | | | | | | | X | | | | |

Additional Instructions:

I, (field sampler), attest to the validity and authenticity of this sample. I am aware that tampering with or intentionally mislabeling the sample location, date or time of collection is considered fraud and may be grounds for legal action.

| | | | | | | | | | | | |
|------------------------------|----------|-------|--------------------------|---------|------|---|--|--|--|--|--|
| Sampled by: Haleigh Blume | | | | | | Samples requiring thermal preservation must be received on ice the day they are sampled or received packed on ice at a temp above 0 but less than 6°C on subsequent days. Lab Use Only Received on ice: <input checked="" type="radio"/> Y <input type="radio"/> N | | | | | |
| Relinquished by: (Signature) | Date | Time | Received by: (Signature) | Date | Time | | | | | | |
| <i>[Signature]</i> | 09/26/25 | 08:00 | <i>Michelle Gonzales</i> | 9-26-25 | 0800 | | | | | | |
| Relinquished by: (Signature) | Date | Time | Received by: (Signature) | Date | Time | | | | | | |
| <i>Michelle Gonzales</i> | 9-26-25 | 1600 | <i>Marissa Gonzales</i> | 9-26-25 | 1600 | | | | | | |
| Relinquished by: (Signature) | Date | Time | Received by: (Signature) | Date | Time | | | | | | |
| <i>Marissa Gonzales</i> | 9-26-25 | 2400 | <i>Caitlin Han</i> | 9-29-25 | 800 | | | | | | |
| Relinquished by: (Signature) | Date | Time | Received by: (Signature) | Date | Time | | | | | | |
| | | | | | | | | | | | |

Sample Matrix: S - Soil, Sd - Solid, Sg - Sludge, A - Aqueous, O - Other _____ Container Type: g - glass, p - poly/plastic, ag - amber glass, v - VOA

Note: Samples are discarded 14 days after results are reported unless other arrangements are made. Hazardous samples will be returned to client or disposed of at the client expense. The report for the analysis of the above samples is applicable only to those samples received by the laboratory with this COC. The liability of the laboratory is limited to the amount paid for on the report.

| Client Information | | | | Invoice Information | | | | Lab Use Only | | | | TAT | | | | State | | | |
|---|--------------|----------|-------------------|--|-------|--------------------------|-----------------|-----------------|--------------|---------------------|----------------|--|---------------|-------------|------------|-------------|-----|------|---------|
| Client: Devon Energy Production Company, LP | | | | Company: Devon Energy Production Company, LP | | | | Lab WO# | | Job Number | | 1D | 2D | 3D | Std | NM | CO | UT | TX |
| Project: Happy Valley Compressor Station | | | | Address: 5315 Buena Vista Dr. | | | | E509315 | | 01051007 | | * | | | X | X | | | |
| Project Manager: Anna Byers | | | | City, State, Zip: Carlsbad, NM, 88220 | | | | | | | | | | | | | | | |
| Address: 13000 W County Rd 100 | | | | Phone: 575-885-7502 | | | | | | | | | | | | | | | |
| City, State, Zip: Odessa, TX, 79765 | | | | Email: jim.raley@dvn.com | | | | | | | | | | | | | | | |
| Phone: 432-305-6415 | | | | Miscellaneous: WO: 9005003956; PN: 22712 | | | | | | | | | | | | | | | |
| Email: NMTXGeoGroup@etechemv.com | | | | IN: nAPP2520425249 | | | | | | | | | | | | | | | |
| Sample Information | | | | | | | | | | Analysis and Method | | | | EPA Program | | | | | |
| Time Sampled | Date Sampled | Matrix | No. of Containers | Sample ID | Depth | Lab Number | DRO/DRO by 8015 | GRO/DRO by 8015 | BTEX by 8021 | VOC by 8260 | Chloride 300.0 | TCEQ 1005 - TX | RCRA 8 Metals | BGDOC - NM | BGDOC - TX | SDWA | CWA | RCRA | |
| | | | | | | | | | | | | | | | | Compliance | Y | or | N |
| | | | | | | | | | | | | | | | | PWSID # | | | |
| | | | | | | | | | | | | | | | | Sample Temp | | | Remarks |
| 12:30 | 9/25/2025 | S | 1 | PH15 | 0.5' | 21 | | | | | | | | X | | 4.2 | | | |
| 12:40 | 9/25/2025 | S | 1 | PH15 | 1' | 22 | | | | | | | | X | | 4.0 | | | |
| 12:50 | 9/25/2025 | S | 1 | PH15 | 2' | 23 | | | | | | | | X | | 3.6 | | | |
| 13:00 | 9/25/2025 | S | 1 | PH15 | 3' | 24 | | | | | | | | X | | 3.4 | | | |
| 13:10 | 9/25/2025 | S | 1 | PH15 | 4' | 25 | | | | | | | | X | | 3.8 | | | |
| 13:20 | 9/25/2025 | S | 1 | PH16 | 0.5' | 26 | | | | | | | | X | | 4.0 | | | |
| 13:30 | 9/25/2025 | S | 1 | PH16 | 1' | 27 | | | | | | | | X | | 4.0 | | | |
| 13:40 | 9/25/2025 | S | 1 | PH16 | 2' | 28 | | | | | | | | X | | 3.5 | | | |
| 13:50 | 9/25/2025 | S | 1 | PH16 | 3' | 29 | | | | | | | | X | | 3.6 | | | |
| 14:00 | 9/25/2025 | S | 1 | PH16 | 4' | 30 | | | | | | | | X | | 3.8 | | | |
| Additional Instructions: | | | | | | | | | | | | | | | | | | | |
| I, (field sampler), attest to the validity and authenticity of this sample. I am aware that tampering with or intentionally mislabeling the sample location, date or time of collection is considered fraud and may be grounds for legal action. | | | | | | | | | | | | | | | | | | | |
| Sampled by: Haleigh Blume | | | | | | | | | | | | | | | | | | | |
| Relinquished by: (Signature) | | Date | | Time | | Received by: (Signature) | | Date | | Time | | Samples requiring thermal preservation must be received on ice the day they are sampled or received packed on ice at a temp above 0 but less than 6°C on subsequent days. Lab Use Only Received on ice: <input checked="" type="radio"/> Y <input type="radio"/> N | | | | | | | |
| <i>[Signature]</i> | | 09/26/25 | | 08:00 | | <i>Michelle Gonzalez</i> | | 9-26-25 | | 0800 | | | | | | | | | |
| <i>Michelle Gonzalez</i> | | 9-26-25 | | 1600 | | <i>Marissa Gonzalez</i> | | 9-26-25 | | 1600 | | | | | | | | | |
| <i>Marissa Gonzalez</i> | | 9-26-25 | | 2400 | | <i>Caitlynn</i> | | 9-26-25 | | 800 | | | | | | | | | |
| | | | | | | | | | | | | | | | | | | | |
| Sample Matrix: S - Soil, Sd - Solid, Sg - Sludge, A - Aqueous, O - Other _____ Container Type: g - glass, p - poly/plastic, ag - amber glass, v - VOA | | | | | | | | | | | | | | | | | | | |
| Note: Samples are discarded 14 days after results are reported unless other arrangements are made. Hazardous samples will be returned to client or disposed of at the client expense. The report for the analysis of the above samples is applicable only to those samples received by the laboratory with this COC. The liability of the laboratory is limited to the amount paid for on the report. | | | | | | | | | | | | | | | | | | | |

| Client Information | | | | Invoice Information | | | | Lab Use Only | | | | TAT | | | | State | | | |
|---|--------------|----------|-------------------|--|-------|--------------------------|-----------------|-----------------|--------------|--|----------------|---|---------------|-------------|------------|-------------|-----|------|---------|
| Client: Devon Energy Production Company, LP | | | | Company: Devon Energy Production Company, LP | | | | Lab WO# | | Job Number | | 1D | 2D | 3D | Std | NM | CO | UT | TX |
| Project: Happy Valley Compressor Station | | | | Address: 5315 Buena Vista Dr. | | | | E509315 | | 01058.0007 | | * | | | X | x | | | |
| Project Manager: Anna Byers | | | | City, State, Zip: Carlsbad, NM, 88220 | | | | | | | | | | | | | | | |
| Address: 13000 W County Rd 100 | | | | Phone: 575-885-7502 | | | | | | | | | | | | | | | |
| City, State, Zip: Odessa, TX, 79765 | | | | Email: jim.raley@dvn.com | | | | | | | | | | | | | | | |
| Phone: 432-305-6415 | | | | Miscellaneous: WO: 9005003956; PN: 22712 | | | | | | | | | | | | | | | |
| Email: NMTXGeoGroup@etechemv.com | | | | IN: nAPP2520425249 | | | | | | | | | | | | | | | |
| Sample Information | | | | | | | | | | Analysis and Method | | | | EPA Program | | | | | |
| Time Sampled | Date Sampled | Matrix | No. of Containers | Sample ID | Depth | Lab Number | DRO/ORO by 8015 | GRO/DRO by 8015 | BTEX by 8021 | VOC by 8260 | Chloride 300.0 | TCFQ 106 - TX | RCRA 8 Metals | BGDOC - NM | BGDOC - TX | SDWA | CWA | RCRA | |
| | | | | | | | | | | | | | | | | Compliance | Y | or | N |
| | | | | | | | | | | | | | | | | PWSID # | | | |
| | | | | | | | | | | | | | | | | Sample Temp | | | Remarks |
| 14:10 | 9/25/2025 | S | 1 | PH17 | 0.5' | 31 | | | | | | | | X | | 3.6 | | | |
| 14:20 | 9/25/2025 | S | 1 | PH17 | 1' | 32 | | | | | | | | X | | 3.6 | | | |
| 14:30 | 9/25/2025 | S | 1 | PH17 | 2' | 33 | | | | | | | | X | | 3.4 | | | |
| 14:40 | 9/25/2025 | S | 1 | PH17 | 3' | 34 | | | | | | | | X | | 3.8 | | | |
| 14:50 | 9/25/2025 | S | 1 | PH17 | 4' | 35 | | | | | | | | X | | 4.0 | | | |
| 15:00 | 9/25/2025 | S | 1 | PH18 | 0.5' | 36 | | | | | | | | X | | 4.1 | | | |
| 15:10 | 9/25/2025 | S | 1 | PH18 | 1' | 37 | | | | | | | | X | | 3.7 | | | |
| 15:20 | 9/25/2025 | S | 1 | PH18 | 2' | 38 | | | | | | | | X | | 3.6 | | | |
| 15:30 | 9/25/2025 | S | 1 | PH18 | 3' | 39 | | | | | | | | X | | 4.2 | | | |
| 15:40 | 9/25/2025 | S | 1 | PH18 | 4' | 40 | | | | | | | | X | | 4.2 | | | |
| Additional Instructions: | | | | | | | | | | | | | | | | | | | |
| I, (field sampler), attest to the validity and authenticity of this sample. I am aware that tampering with or intentionally mislabeling the sample location, date or time of collection is considered fraud and may be grounds for legal action. | | | | | | | | | | | | | | | | | | | |
| Sampled by: Haleigh Blume | | | | | | | | | | | | | | | | | | | |
| Relinquished by: (Signature) | | Date | | Time | | Received by: (Signature) | | Date | | Time | | Samples requiring thermal preservation must be received on ice the day they are sampled or received packed on ice at a temp above 0 but less than 6°C on subsequent days. | | | | | | | |
| <i>[Signature]</i> | | 09/26/25 | | 08:00 | | <i>Michelle Gonzales</i> | | 9-26-25 | | 0800 | | | | | | | | | |
| <i>Michelle Gonzales</i> | | 9-26-25 | | 1600 | | <i>Marissa Gonzales</i> | | 9-26-25 | | 1600 | | | | | | | | | |
| <i>Marissa Gonzales</i> | | 9-26-25 | | 2400 | | <i>Christy Mar</i> | | 9-29-25 | | 800 | | | | | | | | | |
| Relinquished by: (Signature) | | Date | | Time | | Received by: (Signature) | | Date | | Time | | Lab Use Only | | | | | | | |
| Relinquished by: (Signature) | | Date | | Time | | Received by: (Signature) | | Date | | Time | | Received on ice: | | | | | | | |
| | | | | | | | | | | | | ☑ N | | | | | | | |
| Sample Matrix: S - Soil, Sd - Solid, Sg - Sludge, A - Aqueous, O - Other | | | | | | | | | | Container Type: g - glass, p - poly/plastic, ag - amber glass, v - VOA | | | | | | | | | |
| Note: Samples are discarded 14 days after results are reported unless other arrangements are made. Hazardous samples will be returned to client or disposed of at the client expense. The report for the analysis of the above samples is applicable only to those samples received by the laboratory with this COC. The liability of the laboratory is limited to the amount paid for on the report. | | | | | | | | | | | | | | | | | | | |

| Client Information | | | | Invoice Information | | | | Lab Use Only | | | | TAT | | | | State | | | |
|---|--|--|--|--|--|--|--|--------------|--|------------|--|-----|----|----|-----|-------|----|----|----|
| Client: Devon Energy Production Company, LP | | | | Company: Devon Energy Production Company, LP | | | | Lab WO# | | Job Number | | 1D | 2D | 3D | Std | NM | CO | UT | TX |
| Project: Happy Valley Compressor Station | | | | Address: 5315 Buena Vista Dr. | | | | E 509.315 | | Q058.0007 | | * | | | X | x | | | |
| Project Manager: Anna Byers | | | | City, State, Zip: Carlsbad, NM, 88220 | | | | | | | | | | | | | | | |
| Address: 13000 W County Rd 100 | | | | Phone: 575-885-7502 | | | | | | | | | | | | | | | |
| City, State, Zip: Odessa, TX, 79765 | | | | Email: jim.raley@dvn.com | | | | | | | | | | | | | | | |
| Phone: 432-305-6415 | | | | Miscellaneous: WO: 9005003956; PN: 22712 | | | | | | | | | | | | | | | |
| Email: NMTXGeoGroup@etechemv.com | | | | IN: nAPP2520425249 | | | | | | | | | | | | | | | |

| Sample Information | | | | | | | Analysis and Method | | | | | | | | EPA Program | | | | |
|--------------------|--------------|--------|-------------------|-----------|-------|------------|---------------------|-----------------|--------------|-------------|----------------|--------------|---------------|------------|-------------|-------------|-----|------|---------|
| Time Sampled | Date Sampled | Matrix | No. of Containers | Sample ID | Depth | Lab Number | DRO/DRO by 8015 | GRO/DRO by 8015 | BTEX by 8021 | VOC by 8260 | Chloride 300.0 | TCEQ 1005-TX | RCRA 8 Metals | BGDOC - NM | BGDOC - TX | SDWA | CWA | RCRA | |
| | | | | | | | | | | | | | | | | Compliance | Y | or | N |
| | | | | | | | | | | | | | | | | PWSID # | | | |
| | | | | | | | | | | | | | | | | Sample Temp | | | Remarks |
| 15:50 | 9/25/2025 | S | 1 | PH19 | 0.5' | 41 | | | | | | | | X | | 3.2 | | | |
| 16:00 | 9/25/2025 | S | 1 | PH19 | 1' | 42 | | | | | | | | X | | 3.6 | | | |
| 16:10 | 9/25/2025 | S | 1 | PH19 | 2' | 43 | | | | | | | | X | | 3.4 | | | |
| 16:20 | 9/25/2025 | S | 1 | PH19 | 3' | 44 | | | | | | | | X | | 2.8 | | | |
| 16:30 | 9/25/2025 | S | 1 | PH19 | 4' | 45 | | | | | | | | X | | 2.6 | | | |
| 16:40 | 9/25/2025 | S | 1 | PH20 | 0.5' | 46 | | | | | | | | X | | 3.2 | | | |
| 16:50 | 9/25/2025 | S | 1 | PH20 | 1' | 47 | | | | | | | | X | | 3.8 | | | |
| 17:00 | 9/25/2025 | S | 1 | PH20 | 2' | 48 | | | | | | | | X | | 3.6 | | | |
| 17:10 | 9/25/2025 | S | 1 | PH20 | 3' | 49 | | | | | | | | X | | 3.2 | | | |
| 17:20 | 9/25/2025 | S | 1 | PH20 | 4' | 50 | | | | | | | | X | | 3.0 | | | |

Additional Instructions:

I, (field sampler), attest to the validity and authenticity of this sample. I am aware that tampering with or intentionally mislabeling the sample location, date or time of collection is considered fraud and may be grounds for legal action.

| | | | | | | | | | | | | | |
|------------------------------|----------|-------|--------------------------|---------|------|--|--|--|--|---|--|--|--|
| Sampled by: Haleigh Blume | | | | | | | | | | Samples requiring thermal preservation must be received on ice the day they are sampled or received packed on ice at a temp above 0 but less than 6°C on subsequent days. | | | |
| Relinquished by: (Signature) | Date | Time | Received by: (Signature) | Date | Time | | | | | | | | |
| <i>[Signature]</i> | 09/26/25 | 08:00 | Michelle Gonzales | 9-26-25 | 0800 | | | | | | | | |
| Relinquished by: (Signature) | Date | Time | Received by: (Signature) | Date | Time | | | | | | | | |
| Michelle Gonzales | 9-26-25 | 1600 | Marissa Gonzales | 9-26-25 | 1600 | | | | | | | | |
| Relinquished by: (Signature) | Date | Time | Received by: (Signature) | Date | Time | | | | | | | | |
| Marissa Gonzales | 9-26-25 | 2400 | Caitlin Han | 9-29-25 | 800 | | | | | | | | |
| Relinquished by: (Signature) | Date | Time | Received by: (Signature) | Date | Time | | | | | | | | |
| | | | | | | | | | | | | | |
| Relinquished by: (Signature) | Date | Time | Received by: (Signature) | Date | Time | | | | | | | | |
| | | | | | | | | | | | | | |

Sample Matrix: S - Soil, Sd - Solid, Sg - Sludge, A - Aqueous, O - Other _____ Container Type: g - glass, p - poly/plastic, ag - amber glass, v - VOA

Note: Samples are discarded 14 days after results are reported unless other arrangements are made. Hazardous samples will be returned to client or disposed of at the client expense. The report for the analysis of the above samples is applicable only to those samples received by the laboratory with this COC. The liability of the laboratory is limited to the amount paid for on the report.

Envirotech Analytical Laboratory

Printed: 9/29/2025 9:32:42AM

Sample Receipt Checklist (SRC)

Instructions: Please take note of any NO checkmarks.

If we receive no response concerning these items within 24 hours of the date of this notice, all the samples will be analyzed as requested.

| | | |
|---------------------------------|--------------------------------------|----------------------------|
| Client: Devon Energy - Carlsbad | Date Received: 09/29/25 08:00 | Work Order ID: E509315 |
| Phone: (575) 748-0176 | Date Logged In: 09/26/25 16:29 | Logged In By: Caitlin Mars |
| Email: anna@etechnv.com | Due Date: 10/03/25 17:00 (4 day TAT) | |

Chain of Custody (COC)

- 1. Does the sample ID match the COC? Yes
- 2. Does the number of samples per sampling site location match the COC? Yes
- 3. Were samples dropped off by client or carrier? Yes
- 4. Was the COC complete, i.e., signatures, dates/times, requested analyses? Yes
- 5. Were all samples received within holding time? Yes

Carrier: Courier

Note: Analysis, such as pH which should be conducted in the field, i.e, 15 minute hold time, are not included in this discussion.

Comments/Resolution

Sample Turn Around Time (TAT)

- 6. Did the COC indicate standard TAT, or Expedited TAT? Yes

Sample Cooler

- 7. Was a sample cooler received? Yes
- 8. If yes, was cooler received in good condition? Yes
- 9. Was the sample(s) received intact, i.e., not broken? Yes
- 10. Were custody/security seals present? No
- 11. If yes, were custody/security seals intact? NA
- 12. Was the sample received on ice? Yes

Note: Thermal preservation is not required, if samples are received within 15 minutes of sampling

- 13. See COC for individual sample temps. Samples outside of 0°C-6°C will be recorded in comments.

Sample Container

- 14. Are aqueous VOC samples present? No
- 15. Are VOC samples collected in VOA Vials? NA
- 16. Is the head space less than 6-8 mm (pea sized or less)? NA
- 17. Was a trip blank (TB) included for VOC analyses? NA
- 18. Are non-VOC samples collected in the correct containers? Yes
- 19. Is the appropriate volume/weight or number of sample containers collected? Yes

Field Label

- 20. Were field sample labels filled out with the minimum information:
 - Sample ID? Yes
 - Date/Time Collected? Yes
 - Collectors name? Yes

Sample Preservation

- 21. Does the COC or field labels indicate the samples were preserved? No
- 22. Are sample(s) correctly preserved? NA
- 24. Is lab filtration required and/or requested for dissolved metals? No

Multiphase Sample Matrix

- 26. Does the sample have more than one phase, i.e., multiphase? No
- 27. If yes, does the COC specify which phase(s) is to be analyzed? NA

Subcontract Laboratory

- 28. Are samples required to get sent to a subcontract laboratory? No
- 29. Was a subcontract laboratory specified by the client and if so who? NA Subcontract Lab: NA

Client Instruction

Signature of client authorizing changes to the COC or sample disposition.

Date



envirotech Inc.

| Appendix K

P.O. Box 62228 Midland TX 79711 Tel: 432-563-2200 Fax: 432-563-2213

SLO Seed Mix**SM Series****1 REVEGETATION PLANS**

The following Revegetation Plans were developed for revegetation of sites in southeastern New Mexico. To determine which revegetation plan is appropriate follow procedures in the section titled Determining the Revegetation Plan.

Revegetation Plans contain seed mixtures, as well as seed bed preparation and planting requirements. The detailed instructions for seedbed preparation and planting can be found in the section Revegetation Techniques.

Table 3 - Revegetation Plans, Codes, and Soil Types for Southeastern New Mexico

| REVEGETATION PLANS | CODE | SOIL TEXTURES |
|------------------------|------|---|
| Clay | C | Clay, Silty Clay, Stony Silty Clay, Clay Loam, Silty Clay Loam (including saline and sodic Clay soils) |
| Loam | L | Silty Loam, Cobbly Silt Loam, Stony Silt Loam, Silt, Loam, Sandy, Clay Loam |
| Sandy Loam | SL | Very Fine Sandy Loam, Fine Sandy Loam, Cobbly Fine Sandy Loam, Sandy Loam, Cobbly Sandy Loam, Gravelly Fine Sandy Loam, Very Gravelly Fine Sand Loam, Stony Fine Sandy Loam, Stony Sandy Loam |
| Shallow | SH | Rocky Loam, Cobbly Loam |
| Course | CS | Gravelly Loam, very Gravelly Loam, Gravelly Sandy Loam, Very Gravelly Sandy Loam, Stony Loam, Stony Sandy Loam |
| Sandy | S | Loamy Fine Sand, Loam Sand, Very Gravelly Loamy Fine Sand |
| Blow Sand | BS | Fine Sand, Sand, Coarse Sand |
| Mountain Meadow | MM | Clay, Loam |
| Mountain Upland | MU | Clay Loam, Loam |



NMSLO Seed Mix**Sandy Loam (SL)****SANDY LOAM (SL) SITES SEED MIXTURE:**

| COMMON NAME | VARIETY | APPLICATION RATE (PLS/Acre) | DRILL BOX |
|-----------------------|--------------------|-----------------------------|-----------|
| Grasses: | | | |
| Galleta grass | Viva, VNS, So. | 2.5 | F |
| Little bluestem | Cimmaron, Pastura | 2.5 | F |
| Blue grama | Hachita, Lovington | 2.0 | D |
| Sideoats grama | Vaughn, El Reno | 2.0 | F |
| Sand dropseed | VNS, Southern | 1.0 | S |
| Forbs: | | | |
| Indian blanketflower | VNS, Southern | 1.0 | D |
| Parry penstemon | VNS, Southern | 1.0 | D |
| Blue flax | Appar | 1.0 | D |
| Desert globemallow | VNS, Southern | 1.0 | D |
| Shrubs: | | | |
| Fourwing saltbush | VNS, Southern | 2.0 | D |
| Common winterfat | VNS, Southern | 1.0 | F |
| Apache plume | VNS, Southern | 0.75 | F |
| Total PLS/acre | | 17.75 | |

S = Small seed drill box, D = Standard seed drill box, F = Fluffy seed drill box

- VNS, Southern – No Variety Stated, seed should be from a southern latitude collection of this species.
- Double above seed rates for broadcast or hydroseeding.
- If Parry penstemon is not available, substitute firecracker penstemon.
- If desert globemallow is not available, substitute scarlet globemallow or Nelson globemallow.
- If a species is not available, provide a suggested substitute to the New Mexico Land Office for approval. Increasing all other species proportionately may be acceptable.



| Appendix L

P.O. Box 62228 Midland TX 79711 Tel: 432-563-2200 Fax: 432-563-2213

Sante Fe Main Office
Phone: (505) 476-3441

General Information
Phone: (505) 629-6116

Online Phone Directory
<https://www.emnrd.nm.gov/ocd/contact-us>

**State of New Mexico
Energy, Minerals and Natural Resources
Oil Conservation Division
1220 S. St Francis Dr.
Santa Fe, NM 87505**

QUESTIONS

Action 495155

QUESTIONS

| | |
|--|--|
| Operator: WPX Energy Permian, LLC Devon Energy - Regulatory Oklahoma City, OK 73102 | OGRID: 246289 |
| | Action Number: 495155 |
| | Action Type: [NOTIFY] Notification Of Sampling (C-141N) |

QUESTIONS

| | |
|----------------------|--|
| Prerequisites | |
| Incident ID (n#) | nAPP2520425249 |
| Incident Name | NAPP2520425249 HAPPY VALLEY COMPRESSOR STATION @ 0 |
| Incident Type | Produced Water Release |
| Incident Status | Initial C-141 Approved |

| | |
|-----------------------------------|---------------------------------|
| Location of Release Source | |
| Site Name | Happy Valley Compressor Station |
| Date Release Discovered | 07/18/2025 |
| Surface Owner | State |

| | |
|---|--|
| Sampling Event General Information | |
| <i>Please answer all the questions in this group.</i> | |
| What is the sampling surface area in square feet | 1,108 |
| What is the estimated number of samples that will be gathered | 20 |
| Sampling date pursuant to Subparagraph (a) of Paragraph (1) of Subsection D of 19.15.29.12 NMAC | 08/15/2025 |
| Time sampling will commence | 07:00 AM |
| Please provide any information necessary for observers to contact samplers | Please contact Erick Herrera at 432-305-6416 with any questions. |
| Please provide any information necessary for navigation to sampling site | Head northwest on US HWY 285 N toward S. Thomason Rd, turn left toward US-180 W/ US-62 W, merge onto US-180 W/ US-62, follow road for 6.5 miles, turn right, follow road for 0.4 miles. (32.306944,-104.277672) |

Sante Fe Main Office
Phone: (505) 476-3441

General Information
Phone: (505) 629-6116

Online Phone Directory
<https://www.emnrd.nm.gov/ocd/contact-us>

State of New Mexico
Energy, Minerals and Natural Resources
Oil Conservation Division
1220 S. St Francis Dr.
Santa Fe, NM 87505

CONDITIONS

Action 495155

CONDITIONS

| | |
|--|--|
| Operator: WPX Energy Permian, LLC Devon Energy - Regulatory Oklahoma City, OK 73102 | OGRID: 246289 |
| | Action Number: 495155 |
| | Action Type: [NOTIFY] Notification Of Sampling (C-141N) |

CONDITIONS

| Created By | Condition | Condition Date |
|------------|--|----------------|
| jraley | Failure to notify the OCD of sampling events including any changes in date/time per the requirements of 19.15.29.12.D.(1).(a) NMAC, may result in the remediation closure samples not being accepted. | 8/12/2025 |
| jraley | If confirmation sampling is going to take place over multiple days, individual C-141N applications must be submitted for each sampling date. Date ranges are not currently accepted on the C-141N application. | 8/12/2025 |

Sante Fe Main Office
Phone: (505) 476-3441

General Information
Phone: (505) 629-6116

Online Phone Directory
<https://www.emnrd.nm.gov/ocd/contact-us>

**State of New Mexico
Energy, Minerals and Natural Resources
Oil Conservation Division
1220 S. St Francis Dr.
Santa Fe, NM 87505**

QUESTIONS

Action 496398

QUESTIONS

| | |
|---|--|
| Operator: DEVON ENERGY PRODUCTION COMPANY, LP 333 West Sheridan Ave. Oklahoma City, OK 73102 | OGRID: 6137 |
| | Action Number: 496398 |
| | Action Type: [NOTIFY] Notification Of Sampling (C-141N) |

QUESTIONS

| | |
|----------------------|--|
| Prerequisites | |
| Incident ID (n#) | nAPP2520425249 |
| Incident Name | NAPP2520425249 HAPPY VALLEY COMPRESSOR STATION @ 0 |
| Incident Type | Produced Water Release |
| Incident Status | Initial C-141 Approved |

| | |
|-----------------------------------|---------------------------------|
| Location of Release Source | |
| Site Name | Happy Valley Compressor Station |
| Date Release Discovered | 07/18/2025 |
| Surface Owner | State |

| | |
|---|--|
| Sampling Event General Information | |
| <i>Please answer all the questions in this group.</i> | |
| What is the sampling surface area in square feet | 1,108 |
| What is the estimated number of samples that will be gathered | 20 |
| Sampling date pursuant to Subparagraph (a) of Paragraph (1) of Subsection D of 19.15.29.12 NMAC | 08/20/2025 |
| Time sampling will commence | 07:00 AM |
| Please provide any information necessary for observers to contact samplers | Please contact Erick Herrera at 432-305-6416 with any questions. |
| Please provide any information necessary for navigation to sampling site | Head northwest on US HWY 285 N toward S. Thomason Rd, turn left toward US-180 W/ US-62 W, merge onto US-180 W/ US-62, follow road for 6.5 miles, turn right, follow road for 0.4 miles. (32.306944,-104.277672) |

Sante Fe Main Office
Phone: (505) 476-3441

General Information
Phone: (505) 629-6116

Online Phone Directory
<https://www.emnrd.nm.gov/ocd/contact-us>

State of New Mexico
Energy, Minerals and Natural Resources
Oil Conservation Division
1220 S. St Francis Dr.
Santa Fe, NM 87505

CONDITIONS

Action 496398

CONDITIONS

| | |
|---|--|
| Operator: DEVON ENERGY PRODUCTION COMPANY, LP 333 West Sheridan Ave. Oklahoma City, OK 73102 | OGRID: 6137 |
| | Action Number: 496398 |
| | Action Type: [NOTIFY] Notification Of Sampling (C-141N) |

CONDITIONS

| Created By | Condition | Condition Date |
|------------|--|----------------|
| jraley | Failure to notify the OCD of sampling events including any changes in date/time per the requirements of 19.15.29.12.D.(1).(a) NMAC, may result in the remediation closure samples not being accepted. | 8/15/2025 |
| jraley | If confirmation sampling is going to take place over multiple days, individual C-141N applications must be submitted for each sampling date. Date ranges are not currently accepted on the C-141N application. | 8/15/2025 |

Sante Fe Main Office
Phone: (505) 476-3441

General Information
Phone: (505) 629-6116

Online Phone Directory
<https://www.emnrd.nm.gov/ocd/contact-us>

**State of New Mexico
Energy, Minerals and Natural Resources
Oil Conservation Division
1220 S. St Francis Dr.
Santa Fe, NM 87505**

QUESTIONS

Action 496399

QUESTIONS

| | |
|---|--|
| Operator: DEVON ENERGY PRODUCTION COMPANY, LP 333 West Sheridan Ave. Oklahoma City, OK 73102 | OGRID: 6137 |
| | Action Number: 496399 |
| | Action Type: [NOTIFY] Notification Of Sampling (C-141N) |

QUESTIONS

| | |
|----------------------|--|
| Prerequisites | |
| Incident ID (n#) | nAPP2520425249 |
| Incident Name | NAPP2520425249 HAPPY VALLEY COMPRESSOR STATION @ 0 |
| Incident Type | Produced Water Release |
| Incident Status | Initial C-141 Approved |

| | |
|-----------------------------------|---------------------------------|
| Location of Release Source | |
| Site Name | Happy Valley Compressor Station |
| Date Release Discovered | 07/18/2025 |
| Surface Owner | State |

| | |
|---|--|
| Sampling Event General Information | |
| <i>Please answer all the questions in this group.</i> | |
| What is the sampling surface area in square feet | 1,108 |
| What is the estimated number of samples that will be gathered | 20 |
| Sampling date pursuant to Subparagraph (a) of Paragraph (1) of Subsection D of 19.15.29.12 NMAC | 08/21/2025 |
| Time sampling will commence | 07:00 AM |
| Please provide any information necessary for observers to contact samplers | Please contact Erick Herrera at 432-305-6416 with any questions. |
| Please provide any information necessary for navigation to sampling site | Head northwest on US HWY 285 N toward S. Thomason Rd, turn left toward US-180 W/ US-62 W, merge onto US-180 W/ US-62, follow road for 6.5 miles, turn right, follow road for 0.4 miles. (32.306944,-104.277672) |

Sante Fe Main Office
Phone: (505) 476-3441

General Information
Phone: (505) 629-6116

Online Phone Directory
<https://www.emnrd.nm.gov/ocd/contact-us>

State of New Mexico
Energy, Minerals and Natural Resources
Oil Conservation Division
1220 S. St Francis Dr.
Santa Fe, NM 87505

CONDITIONS

Action 496399

CONDITIONS

| | |
|---|--|
| Operator: DEVON ENERGY PRODUCTION COMPANY, LP 333 West Sheridan Ave. Oklahoma City, OK 73102 | OGRID: 6137 |
| | Action Number: 496399 |
| | Action Type: [NOTIFY] Notification Of Sampling (C-141N) |

CONDITIONS

| Created By | Condition | Condition Date |
|------------|--|----------------|
| jraley | Failure to notify the OCD of sampling events including any changes in date/time per the requirements of 19.15.29.12.D.(1).(a) NMAC, may result in the remediation closure samples not being accepted. | 8/15/2025 |
| jraley | If confirmation sampling is going to take place over multiple days, individual C-141N applications must be submitted for each sampling date. Date ranges are not currently accepted on the C-141N application. | 8/15/2025 |

Sante Fe Main Office
Phone: (505) 476-3441

General Information
Phone: (505) 629-6116

Online Phone Directory
<https://www.emnrd.nm.gov/ocd/contact-us>

**State of New Mexico
Energy, Minerals and Natural Resources
Oil Conservation Division
1220 S. St Francis Dr.
Santa Fe, NM 87505**

QUESTIONS

Action 502086

QUESTIONS

| | |
|---|--|
| Operator: DEVON ENERGY PRODUCTION COMPANY, LP 333 West Sheridan Ave. Oklahoma City, OK 73102 | OGRID: 6137 |
| | Action Number: 502086 |
| | Action Type: [NOTIFY] Notification Of Sampling (C-141N) |

QUESTIONS

| | |
|----------------------|--|
| Prerequisites | |
| Incident ID (n#) | nAPP2520425249 |
| Incident Name | NAPP2520425249 HAPPY VALLEY COMPRESSOR STATION @ 0 |
| Incident Type | Produced Water Release |
| Incident Status | Initial C-141 Approved |

| | |
|-----------------------------------|---------------------------------|
| Location of Release Source | |
| Site Name | Happy Valley Compressor Station |
| Date Release Discovered | 07/18/2025 |
| Surface Owner | State |

| | |
|---|--|
| Sampling Event General Information | |
| <i>Please answer all the questions in this group.</i> | |
| What is the sampling surface area in square feet | 1,108 |
| What is the estimated number of samples that will be gathered | 20 |
| Sampling date pursuant to Subparagraph (a) of Paragraph (1) of Subsection D of 19.15.29.12 NMAC | 09/05/2025 |
| Time sampling will commence | 07:00 AM |
| Please provide any information necessary for observers to contact samplers | Please contact Erick Herrera at 432-305-6416 with any questions. |
| Please provide any information necessary for navigation to sampling site | Head northwest on US HWY 285 N toward S. Thomason Rd, turn left toward US-180 W/ US-62 W, merge onto US-180 W/ US-62, follow road for 6.5 miles, turn right, follow road for 0.4 miles. (32.306944,-104.277672) |

Sante Fe Main Office
Phone: (505) 476-3441

General Information
Phone: (505) 629-6116

Online Phone Directory
<https://www.emnrd.nm.gov/ocd/contact-us>

State of New Mexico
Energy, Minerals and Natural Resources
Oil Conservation Division
1220 S. St Francis Dr.
Santa Fe, NM 87505

CONDITIONS

Action 502086

CONDITIONS

| | |
|---|--|
| Operator: DEVON ENERGY PRODUCTION COMPANY, LP 333 West Sheridan Ave. Oklahoma City, OK 73102 | OGRID: 6137 |
| | Action Number: 502086 |
| | Action Type: [NOTIFY] Notification Of Sampling (C-141N) |

CONDITIONS

| Created By | Condition | Condition Date |
|------------|--|----------------|
| jraley | Failure to notify the OCD of sampling events including any changes in date/time per the requirements of 19.15.29.12.D.(1).(a) NMAC, may result in the remediation closure samples not being accepted. | 9/2/2025 |
| jraley | If confirmation sampling is going to take place over multiple days, individual C-141N applications must be submitted for each sampling date. Date ranges are not currently accepted on the C-141N application. | 9/2/2025 |

Sante Fe Main Office
Phone: (505) 476-3441

General Information
Phone: (505) 629-6116

Online Phone Directory
<https://www.emnrd.nm.gov/ocd/contact-us>

**State of New Mexico
Energy, Minerals and Natural Resources
Oil Conservation Division
1220 S. St Francis Dr.
Santa Fe, NM 87505**

QUESTIONS

Action 503139

QUESTIONS

| | |
|---|--|
| Operator: DEVON ENERGY PRODUCTION COMPANY, LP 333 West Sheridan Ave. Oklahoma City, OK 73102 | OGRID: 6137 |
| | Action Number: 503139 |
| | Action Type: [NOTIFY] Notification Of Sampling (C-141N) |

QUESTIONS

| | |
|----------------------|--|
| Prerequisites | |
| Incident ID (n#) | nAPP2520425249 |
| Incident Name | NAPP2520425249 HAPPY VALLEY COMPRESSOR STATION @ 0 |
| Incident Type | Produced Water Release |
| Incident Status | Initial C-141 Approved |

| | |
|-----------------------------------|---------------------------------|
| Location of Release Source | |
| Site Name | Happy Valley Compressor Station |
| Date Release Discovered | 07/18/2025 |
| Surface Owner | State |

| | |
|---|--|
| Sampling Event General Information | |
| <i>Please answer all the questions in this group.</i> | |
| What is the sampling surface area in square feet | 1,108 |
| What is the estimated number of samples that will be gathered | 20 |
| Sampling date pursuant to Subparagraph (a) of Paragraph (1) of Subsection D of 19.15.29.12 NMAC | 09/09/2025 |
| Time sampling will commence | 07:00 AM |
| Please provide any information necessary for observers to contact samplers | Please contact Erick Herrera at 432-305-6416 with any questions. |
| Please provide any information necessary for navigation to sampling site | Head northwest on US HWY 285 N toward S. Thomason Rd, turn left toward US-180 W/ US-62 W, merge onto US-180 W/ US-62, follow road for 6.5 miles, turn right, follow road for 0.4 miles. (32.306944,-104.277672) |

Sante Fe Main Office
Phone: (505) 476-3441

General Information
Phone: (505) 629-6116

Online Phone Directory
<https://www.emnrd.nm.gov/ocd/contact-us>

State of New Mexico
Energy, Minerals and Natural Resources
Oil Conservation Division
1220 S. St Francis Dr.
Santa Fe, NM 87505

CONDITIONS

Action 503139

CONDITIONS

| | |
|---|--|
| Operator: DEVON ENERGY PRODUCTION COMPANY, LP 333 West Sheridan Ave. Oklahoma City, OK 73102 | OGRID: 6137 |
| | Action Number: 503139 |
| | Action Type: [NOTIFY] Notification Of Sampling (C-141N) |

CONDITIONS

| Created By | Condition | Condition Date |
|------------|--|----------------|
| jraley | Failure to notify the OCD of sampling events including any changes in date/time per the requirements of 19.15.29.12.D.(1).(a) NMAC, may result in the remediation closure samples not being accepted. | 9/4/2025 |
| jraley | If confirmation sampling is going to take place over multiple days, individual C-141N applications must be submitted for each sampling date. Date ranges are not currently accepted on the C-141N application. | 9/4/2025 |

Sante Fe Main Office
Phone: (505) 476-3441

General Information
Phone: (505) 629-6116

Online Phone Directory
<https://www.emnrd.nm.gov/ocd/contact-us>

**State of New Mexico
Energy, Minerals and Natural Resources
Oil Conservation Division
1220 S. St Francis Dr.
Santa Fe, NM 87505**

QUESTIONS

Action 503335

QUESTIONS

| | |
|---|--|
| Operator: DEVON ENERGY PRODUCTION COMPANY, LP 333 West Sheridan Ave. Oklahoma City, OK 73102 | OGRID: 6137 |
| | Action Number: 503335 |
| | Action Type: [NOTIFY] Notification Of Sampling (C-141N) |

QUESTIONS

| | |
|----------------------|--|
| Prerequisites | |
| Incident ID (n#) | nAPP2520425249 |
| Incident Name | NAPP2520425249 HAPPY VALLEY COMPRESSOR STATION @ 0 |
| Incident Type | Produced Water Release |
| Incident Status | Initial C-141 Approved |

| | |
|-----------------------------------|---------------------------------|
| Location of Release Source | |
| Site Name | Happy Valley Compressor Station |
| Date Release Discovered | 07/18/2025 |
| Surface Owner | State |

| | |
|---|--|
| Sampling Event General Information | |
| <i>Please answer all the questions in this group.</i> | |
| What is the sampling surface area in square feet | 1,108 |
| What is the estimated number of samples that will be gathered | 20 |
| Sampling date pursuant to Subparagraph (a) of Paragraph (1) of Subsection D of 19.15.29.12 NMAC | 09/10/2025 |
| Time sampling will commence | 07:00 AM |
| Please provide any information necessary for observers to contact samplers | Please contact Erick Herrera at 432-305-6416 with any questions. |
| Please provide any information necessary for navigation to sampling site | Head northwest on US HWY 285 N toward S. Thomason Rd, turn left toward US-180 W/ US-62 W, merge onto US-180 W/ US-62, follow road for 6.5 miles, turn right, follow road for 0.4 miles. (32.306944,-104.277672) |

Sante Fe Main Office
Phone: (505) 476-3441

General Information
Phone: (505) 629-6116

Online Phone Directory
<https://www.emnrd.nm.gov/ocd/contact-us>

State of New Mexico
Energy, Minerals and Natural Resources
Oil Conservation Division
1220 S. St Francis Dr.
Santa Fe, NM 87505

CONDITIONS

Action 503335

CONDITIONS

| | |
|---|--|
| Operator: DEVON ENERGY PRODUCTION COMPANY, LP 333 West Sheridan Ave. Oklahoma City, OK 73102 | OGRID: 6137 |
| | Action Number: 503335 |
| | Action Type: [NOTIFY] Notification Of Sampling (C-141N) |

CONDITIONS

| Created By | Condition | Condition Date |
|------------|--|----------------|
| jraley | Failure to notify the OCD of sampling events including any changes in date/time per the requirements of 19.15.29.12.D.(1).(a) NMAC, may result in the remediation closure samples not being accepted. | 9/5/2025 |
| jraley | If confirmation sampling is going to take place over multiple days, individual C-141N applications must be submitted for each sampling date. Date ranges are not currently accepted on the C-141N application. | 9/5/2025 |

Sante Fe Main Office
Phone: (505) 476-3441

General Information
Phone: (505) 629-6116

Online Phone Directory
<https://www.emnrd.nm.gov/ocd/contact-us>

**State of New Mexico
Energy, Minerals and Natural Resources
Oil Conservation Division
1220 S. St Francis Dr.
Santa Fe, NM 87505**

QUESTIONS

Action 507296

QUESTIONS

| | |
|---|--|
| Operator: DEVON ENERGY PRODUCTION COMPANY, LP 333 West Sheridan Ave. Oklahoma City, OK 73102 | OGRID: 6137 |
| | Action Number: 507296 |
| | Action Type: [NOTIFY] Notification Of Sampling (C-141N) |

QUESTIONS

| | |
|----------------------|--|
| Prerequisites | |
| Incident ID (n#) | nAPP2520425249 |
| Incident Name | NAPP2520425249 HAPPY VALLEY COMPRESSOR STATION @ 0 |
| Incident Type | Produced Water Release |
| Incident Status | Initial C-141 Approved |

| | |
|-----------------------------------|---------------------------------|
| Location of Release Source | |
| Site Name | Happy Valley Compressor Station |
| Date Release Discovered | 07/18/2025 |
| Surface Owner | State |

| | |
|---|--|
| Sampling Event General Information | |
| <i>Please answer all the questions in this group.</i> | |
| What is the sampling surface area in square feet | 20,988 |
| What is the estimated number of samples that will be gathered | 20 |
| Sampling date pursuant to Subparagraph (a) of Paragraph (1) of Subsection D of 19.15.29.12 NMAC | 09/25/2025 |
| Time sampling will commence | 07:00 AM |
| Please provide any information necessary for observers to contact samplers | Please contact Erick Herrera at 432-305-6416 with any questions. |
| Please provide any information necessary for navigation to sampling site | Head northwest on US HWY 285 N toward S. Thomason Rd, turn left toward US-180 W/ US-62 W, merge onto US-180 W/ US-62, follow road for 6.5 miles, turn right, follow road for 0.4 miles. (32.306944,-104.277672) |

Sante Fe Main Office
Phone: (505) 476-3441

General Information
Phone: (505) 629-6116

Online Phone Directory
<https://www.emnrd.nm.gov/ocd/contact-us>

State of New Mexico
Energy, Minerals and Natural Resources
Oil Conservation Division
1220 S. St Francis Dr.
Santa Fe, NM 87505

CONDITIONS

Action 507296

CONDITIONS

| | |
|---|--|
| Operator: DEVON ENERGY PRODUCTION COMPANY, LP 333 West Sheridan Ave. Oklahoma City, OK 73102 | OGRID: 6137 |
| | Action Number: 507296 |
| | Action Type: [NOTIFY] Notification Of Sampling (C-141N) |

CONDITIONS

| Created By | Condition | Condition Date |
|------------|--|----------------|
| jraley | Failure to notify the OCD of sampling events including any changes in date/time per the requirements of 19.15.29.12.D.(1).(a) NMAC, may result in the remediation closure samples not being accepted. | 9/18/2025 |
| jraley | If confirmation sampling is going to take place over multiple days, individual C-141N applications must be submitted for each sampling date. Date ranges are not currently accepted on the C-141N application. | 9/18/2025 |

Sante Fe Main Office
Phone: (505) 476-3441

General Information
Phone: (505) 629-6116

Online Phone Directory
<https://www.emnrd.nm.gov/ocd/contact-us>

**State of New Mexico
Energy, Minerals and Natural Resources
Oil Conservation Division
1220 S. St Francis Dr.
Santa Fe, NM 87505**

QUESTIONS

Action 507303

QUESTIONS

| | |
|---|--|
| Operator: DEVON ENERGY PRODUCTION COMPANY, LP 333 West Sheridan Ave. Oklahoma City, OK 73102 | OGRID: 6137 |
| | Action Number: 507303 |
| | Action Type: [NOTIFY] Notification Of Sampling (C-141N) |

QUESTIONS

| | |
|----------------------|--|
| Prerequisites | |
| Incident ID (n#) | nAPP2520425249 |
| Incident Name | NAPP2520425249 HAPPY VALLEY COMPRESSOR STATION @ 0 |
| Incident Type | Produced Water Release |
| Incident Status | Initial C-141 Approved |

| | |
|-----------------------------------|---------------------------------|
| Location of Release Source | |
| Site Name | Happy Valley Compressor Station |
| Date Release Discovered | 07/18/2025 |
| Surface Owner | State |

| | |
|---|--|
| Sampling Event General Information | |
| <i>Please answer all the questions in this group.</i> | |
| What is the sampling surface area in square feet | 20,988 |
| What is the estimated number of samples that will be gathered | 20 |
| Sampling date pursuant to Subparagraph (a) of Paragraph (1) of Subsection D of 19.15.29.12 NMAC | 09/26/2025 |
| Time sampling will commence | 07:00 AM |
| Please provide any information necessary for observers to contact samplers | Please contact Erick Herrera at 432-305-6416 with any questions. |
| Please provide any information necessary for navigation to sampling site | Head northwest on US HWY 285 N toward S. Thomason Rd, turn left toward US-180 W/ US-62 W, merge onto US-180 W/ US-62, follow road for 6.5 miles, turn right, follow road for 0.4 miles. (32.306944,-104.277672) |

Sante Fe Main Office
Phone: (505) 476-3441

General Information
Phone: (505) 629-6116

Online Phone Directory
<https://www.emnrd.nm.gov/ocd/contact-us>

State of New Mexico
Energy, Minerals and Natural Resources
Oil Conservation Division
1220 S. St Francis Dr.
Santa Fe, NM 87505

CONDITIONS

Action 507303

CONDITIONS

| | |
|---|--|
| Operator: DEVON ENERGY PRODUCTION COMPANY, LP 333 West Sheridan Ave. Oklahoma City, OK 73102 | OGRID: 6137 |
| | Action Number: 507303 |
| | Action Type: [NOTIFY] Notification Of Sampling (C-141N) |

CONDITIONS

| Created By | Condition | Condition Date |
|------------|--|----------------|
| jraley | Failure to notify the OCD of sampling events including any changes in date/time per the requirements of 19.15.29.12.D.(1).(a) NMAC, may result in the remediation closure samples not being accepted. | 9/18/2025 |
| jraley | If confirmation sampling is going to take place over multiple days, individual C-141N applications must be submitted for each sampling date. Date ranges are not currently accepted on the C-141N application. | 9/18/2025 |

Sante Fe Main Office
Phone: (505) 476-3441

General Information
Phone: (505) 629-6116

Online Phone Directory
<https://www.emnrd.nm.gov/ocd/contact-us>

State of New Mexico
Energy, Minerals and Natural Resources
Oil Conservation Division
1220 S. St Francis Dr.
Santa Fe, NM 87505

QUESTIONS

Action 523578

QUESTIONS

| | |
|---|--|
| Operator: DEVON ENERGY PRODUCTION COMPANY, LP 333 West Sheridan Ave. Oklahoma City, OK 73102 | OGRID: 6137 |
| | Action Number: 523578 |
| | Action Type: [NOTIFY] Notification Of Sampling (C-141N) |

QUESTIONS

| | |
|----------------------|---|
| Prerequisites | |
| Incident ID (n#) | nAPP2520425249 |
| Incident Name | NAPP2520425249 HAPPY VALLEY COMPRESSOR STATION @ FAPP2520429441 |
| Incident Type | Produced Water Release |
| Incident Status | Initial C-141 Approved |
| Incident Facility | [fAPP2520429441] HAPPY VALLEY COMPRESSOR |

| | |
|-----------------------------------|---------------------------------|
| Location of Release Source | |
| Site Name | HAPPY VALLEY COMPRESSOR STATION |
| Date Release Discovered | 07/18/2025 |
| Surface Owner | State |

| | |
|---|--|
| Sampling Event General Information | |
| <i>Please answer all the questions in this group.</i> | |
| What is the sampling surface area in square feet | 20,988 |
| What is the estimated number of samples that will be gathered | 4 |
| Sampling date pursuant to Subparagraph (a) of Paragraph (1) of Subsection D of 19.15.29.12 NMAC | 11/10/2025 |
| Time sampling will commence | 07:00 AM |
| Please provide any information necessary for observers to contact samplers | Please contact Erick Herrera at 432-305-6416 with any questions. |
| Please provide any information necessary for navigation to sampling site | Head northwest on US HWY 285 N toward S. Thomason Rd, turn left toward US-180 W/ US-62 W, merge onto US-180 W/ US-62, follow road for 6.5 miles, turn right, follow road for 0.4 miles. (32.306944,-104.277672) |

Sante Fe Main Office
Phone: (505) 476-3441

General Information
Phone: (505) 629-6116

Online Phone Directory
<https://www.emnrd.nm.gov/ocd/contact-us>

**State of New Mexico
Energy, Minerals and Natural Resources
Oil Conservation Division
1220 S. St Francis Dr.
Santa Fe, NM 87505**

CONDITIONS

Action 523578

CONDITIONS

| | |
|---|--|
| Operator: DEVON ENERGY PRODUCTION COMPANY, LP 333 West Sheridan Ave. Oklahoma City, OK 73102 | OGRID: 6137 |
| | Action Number: 523578 |
| | Action Type: [NOTIFY] Notification Of Sampling (C-141N) |

CONDITIONS

| Created By | Condition | Condition Date |
|------------|--|----------------|
| jraley | Failure to notify the OCD of sampling events including any changes in date/time per the requirements of 19.15.29.12.D.(1).(a) NMAC, may result in the remediation closure samples not being accepted. | 11/5/2025 |
| jraley | If confirmation sampling is going to take place over multiple days, individual C-141N applications must be submitted for each sampling date. Date ranges are not currently accepted on the C-141N application. | 11/5/2025 |

Sante Fe Main Office
Phone: (505) 476-3441

General Information
Phone: (505) 629-6116

Online Phone Directory
<https://www.emnrd.nm.gov/ocd/contact-us>

State of New Mexico
Energy, Minerals and Natural Resources
Oil Conservation Division
1220 S. St Francis Dr.
Santa Fe, NM 87505

QUESTIONS

Action 525965

QUESTIONS

| | |
|---|--|
| Operator: DEVON ENERGY PRODUCTION COMPANY, LP 333 West Sheridan Ave. Oklahoma City, OK 73102 | OGRID: 6137 |
| | Action Number: 525965 |
| | Action Type: [NOTIFY] Notification Of Sampling (C-141N) |

QUESTIONS

| | |
|----------------------|---|
| Prerequisites | |
| Incident ID (n#) | nAPP2520425249 |
| Incident Name | NAPP2520425249 HAPPY VALLEY COMPRESSOR STATION @ FAPP2520429441 |
| Incident Type | Produced Water Release |
| Incident Status | Initial C-141 Approved |
| Incident Facility | [fAPP2520429441] HAPPY VALLEY COMPRESSOR |

| | |
|-----------------------------------|---------------------------------|
| Location of Release Source | |
| Site Name | HAPPY VALLEY COMPRESSOR STATION |
| Date Release Discovered | 07/18/2025 |
| Surface Owner | State |

| | |
|---|--|
| Sampling Event General Information | |
| <i>Please answer all the questions in this group.</i> | |
| What is the sampling surface area in square feet | 20,988 |
| What is the estimated number of samples that will be gathered | 4 |
| Sampling date pursuant to Subparagraph (a) of Paragraph (1) of Subsection D of 19.15.29.12 NMAC | 11/17/2025 |
| Time sampling will commence | 07:00 AM |
| Please provide any information necessary for observers to contact samplers | Please contact Erick Herrera at 432-305-6416 with any questions. |
| Please provide any information necessary for navigation to sampling site | Head northwest on US HWY 285 N toward S. Thomason Rd, turn left toward US-180 W/ US-62 W, merge onto US-180 W/ US-62, follow road for 6.5 miles, turn right, follow road for 0.4 miles. (32.306944,-104.277672) |

Sante Fe Main Office
Phone: (505) 476-3441

General Information
Phone: (505) 629-6116

Online Phone Directory
<https://www.emnrd.nm.gov/ocd/contact-us>

State of New Mexico
Energy, Minerals and Natural Resources
Oil Conservation Division
1220 S. St Francis Dr.
Santa Fe, NM 87505

CONDITIONS

Action 525965

CONDITIONS

| | |
|---|--|
| Operator: DEVON ENERGY PRODUCTION COMPANY, LP 333 West Sheridan Ave. Oklahoma City, OK 73102 | OGRID: 6137 |
| | Action Number: 525965 |
| | Action Type: [NOTIFY] Notification Of Sampling (C-141N) |

CONDITIONS

| Created By | Condition | Condition Date |
|------------|--|----------------|
| jraley | Failure to notify the OCD of sampling events including any changes in date/time per the requirements of 19.15.29.12.D.(1).(a) NMAC, may result in the remediation closure samples not being accepted. | 11/12/2025 |
| jraley | If confirmation sampling is going to take place over multiple days, individual C-141N applications must be submitted for each sampling date. Date ranges are not currently accepted on the C-141N application. | 11/12/2025 |

Sante Fe Main Office
Phone: (505) 476-3441

General Information
Phone: (505) 629-6116

Online Phone Directory
<https://www.emnrd.nm.gov/ocd/contact-us>

State of New Mexico
Energy, Minerals and Natural Resources
Oil Conservation Division
1220 S. St Francis Dr.
Santa Fe, NM 87505

QUESTIONS

Action 527651

QUESTIONS

| | |
|---|--|
| Operator: DEVON ENERGY PRODUCTION COMPANY, LP 333 West Sheridan Ave. Oklahoma City, OK 73102 | OGRID: 6137 |
| | Action Number: 527651 |
| | Action Type: [NOTIFY] Notification Of Sampling (C-141N) |

QUESTIONS

| | |
|----------------------|---|
| Prerequisites | |
| Incident ID (n#) | nAPP2520425249 |
| Incident Name | NAPP2520425249 HAPPY VALLEY COMPRESSOR STATION @ FAPP2520429441 |
| Incident Type | Produced Water Release |
| Incident Status | Initial C-141 Approved |
| Incident Facility | [fAPP2520429441] HAPPY VALLEY COMPRESSOR |

| | |
|-----------------------------------|---------------------------------|
| Location of Release Source | |
| Site Name | HAPPY VALLEY COMPRESSOR STATION |
| Date Release Discovered | 07/18/2025 |
| Surface Owner | State |

| | |
|---|--|
| Sampling Event General Information | |
| <i>Please answer all the questions in this group.</i> | |
| What is the sampling surface area in square feet | 20,988 |
| What is the estimated number of samples that will be gathered | 4 |
| Sampling date pursuant to Subparagraph (a) of Paragraph (1) of Subsection D of 19.15.29.12 NMAC | 11/25/2025 |
| Time sampling will commence | 07:00 AM |
| Please provide any information necessary for observers to contact samplers | Please contact Erick Herrera at 432-305-6416 with any questions. |
| Please provide any information necessary for navigation to sampling site | Head northwest on US HWY 285 N toward S. Thomason Rd, turn left toward US-180 W/ US-62 W, merge onto US-180 W/ US-62, follow road for 6.5 miles, turn right, follow road for 0.4 miles. (32.306944,-104.277672) |

Sante Fe Main Office
Phone: (505) 476-3441

General Information
Phone: (505) 629-6116

Online Phone Directory
<https://www.emnrd.nm.gov/ocd/contact-us>

State of New Mexico
Energy, Minerals and Natural Resources
Oil Conservation Division
1220 S. St Francis Dr.
Santa Fe, NM 87505

CONDITIONS

Action 527651

CONDITIONS

| | |
|---|--|
| Operator: DEVON ENERGY PRODUCTION COMPANY, LP 333 West Sheridan Ave. Oklahoma City, OK 73102 | OGRID: 6137 |
| | Action Number: 527651 |
| | Action Type: [NOTIFY] Notification Of Sampling (C-141N) |

CONDITIONS

| Created By | Condition | Condition Date |
|------------|--|----------------|
| jraley | Failure to notify the OCD of sampling events including any changes in date/time per the requirements of 19.15.29.12.D.(1).(a) NMAC, may result in the remediation closure samples not being accepted. | 11/18/2025 |
| jraley | If confirmation sampling is going to take place over multiple days, individual C-141N applications must be submitted for each sampling date. Date ranges are not currently accepted on the C-141N application. | 11/18/2025 |

Sante Fe Main Office
Phone: (505) 476-3441

General Information
Phone: (505) 629-6116

Online Phone Directory
<https://www.emnrd.nm.gov/ocd/contact-us>

State of New Mexico
Energy, Minerals and Natural Resources
Oil Conservation Division
1220 S. St Francis Dr.
Santa Fe, NM 87505

QUESTIONS

Action 528315

QUESTIONS

| | |
|---|--|
| Operator: DEVON ENERGY PRODUCTION COMPANY, LP 333 West Sheridan Ave. Oklahoma City, OK 73102 | OGRID: 6137 |
| | Action Number: 528315 |
| | Action Type: [NOTIFY] Notification Of Sampling (C-141N) |

QUESTIONS

| | |
|----------------------|---|
| Prerequisites | |
| Incident ID (n#) | nAPP2520425249 |
| Incident Name | NAPP2520425249 HAPPY VALLEY COMPRESSOR STATION @ FAPP2520429441 |
| Incident Type | Produced Water Release |
| Incident Status | Initial C-141 Approved |
| Incident Facility | [fAPP2520429441] HAPPY VALLEY COMPRESSOR |

| | |
|-----------------------------------|---------------------------------|
| Location of Release Source | |
| Site Name | HAPPY VALLEY COMPRESSOR STATION |
| Date Release Discovered | 07/18/2025 |
| Surface Owner | State |

| | |
|---|--|
| Sampling Event General Information | |
| <i>Please answer all the questions in this group.</i> | |
| What is the sampling surface area in square feet | 20,988 |
| What is the estimated number of samples that will be gathered | 4 |
| Sampling date pursuant to Subparagraph (a) of Paragraph (1) of Subsection D of 19.15.29.12 NMAC | 11/26/2025 |
| Time sampling will commence | 07:00 AM |
| Please provide any information necessary for observers to contact samplers | Please contact Erick Herrera at 432-305-6416 with any questions. |
| Please provide any information necessary for navigation to sampling site | Head northwest on US HWY 285 N toward S. Thomason Rd, turn left toward US-180 W/ US-62 W, merge onto US-180 W/ US-62, follow road for 6.5 miles, turn right, follow road for 0.4 miles. (32.306944,-104.277672) |

Sante Fe Main Office
Phone: (505) 476-3441

General Information
Phone: (505) 629-6116

Online Phone Directory
<https://www.emnrd.nm.gov/ocd/contact-us>

**State of New Mexico
Energy, Minerals and Natural Resources
Oil Conservation Division
1220 S. St Francis Dr.
Santa Fe, NM 87505**

CONDITIONS

Action 528315

CONDITIONS

| | |
|---|--|
| Operator: DEVON ENERGY PRODUCTION COMPANY, LP 333 West Sheridan Ave. Oklahoma City, OK 73102 | OGRID: 6137 |
| | Action Number: 528315 |
| | Action Type: [NOTIFY] Notification Of Sampling (C-141N) |

CONDITIONS

| Created By | Condition | Condition Date |
|------------|--|----------------|
| jraley | Failure to notify the OCD of sampling events including any changes in date/time per the requirements of 19.15.29.12.D.(1).(a) NMAC, may result in the remediation closure samples not being accepted. | 11/20/2025 |
| jraley | If confirmation sampling is going to take place over multiple days, individual C-141N applications must be submitted for each sampling date. Date ranges are not currently accepted on the C-141N application. | 11/20/2025 |

Anna Byers

From: Wells, Shelly, EMNRD <Shelly.Wells@emnrd.nm.gov>
Sent: Monday, December 1, 2025 1:52 PM
To: Anna Byers
Cc: geo; Jim.Raley@dvn.com; Bratcher, Michael, EMNRD
Subject: RE: [EXTERNAL] Devon Energy Extension Request - Happy Valley Compressor Station (nAPP2520425249)

Good afternoon Anna,

A 90-day extension is approved for nAPP2520425249 HAPPY VALLEY COMPRESSOR STATION. A remediation closure report must be submitted to the OCD Permitting website no later than March 3, 2026. Please include a copy of this and all notifications in the report to ensure the notifications are documented in the project file.

For measuring the already-remediated area shown in Figure 3, Measurement Tools were used in Adobe Acrobat. We would be more than happy to set up a meeting to discuss however I must coordinate with Mike Bratcher's schedule on this and get back with you.

Kind regards,

Shelly

Shelly Wells * Senior Environmental Scientist
Environmental Bureau
EMNRD-Oil Conservation Division
1220 S. St. Francis Drive|Santa Fe, NM 87505
(505)469-7520 Shelly.Wells@emnrd.nm.gov
<http://www.emnrd.state.nm.us/OCD/>

From: Anna Byers <anna@etechenv.com>
Sent: Monday, December 1, 2025 12:13 PM
To: Enviro, OCD, EMNRD <OCD.Enviro@emnrd.nm.gov>; ocdonline, emnrd, EMNRD <emnrd.ocdonline@emnrd.nm.gov>
Cc: geo <geo@etechenv.com>; Jim.Raley@dvn.com
Subject: [EXTERNAL] Devon Energy Extension Request - Happy Valley Compressor Station (nAPP2520425249)

CAUTION: This email originated outside of our organization. Exercise caution prior to clicking on links or opening attachments.

Good afternoon,

Etech Environmental & Safety Solutions, Inc. (Etech), on behalf of Devon Energy Production Co., LP (Devon), respectfully requests a 90-day extension request for a report currently due on December 3rd, 2025, associated with Incident Number nAPP2520425249 at the Happy Valley Compressor Station (Site). Etech would like to schedule a meeting to discuss the square footage calculations associated with the most recent denial response and compare to those in Etech's Site Characterization Remediation Plan (SCRIP). Based on Etech's calculations, it appears that there are three (3) confirmation

soil samples missing relative to the Etech-measured excavation square footage. As such, Etech would like to know how the square footage is being determined to make sure that all parties are aligned on the scope and data requirements.

It should be noted that the three (3) confirmation soil samples have since been collected, along with the other soil sample collection requirement associated with PH11 listed in the denial response, are currently pending laboratory analytical results. As such, in order to provide enough time to schedule a meeting, await laboratory analytical results, and prepare a complete corrective action report based on the meeting outcome, Devon requests a 90-day extension of the current December 3rd, 2025, deadline to March 3rd, 2026, for Incident Number nAPP2520425249.

Thank you,



Anna Byers
Senior Geologist
Etech Environmental & Safety Solutions, Inc.
C: (432) 305-6415

Anna Byers

From: Wells, Shelly, EMNRD <Shelly.Wells@emnrd.nm.gov>
Sent: Tuesday, February 3, 2026 11:10 AM
To: Erick Herrera
Cc: Raley, Jim; geo; Bratcher, Michael, EMNRD; Hall, Brittany, EMNRD
Subject: RE: [EXTERNAL] Happy Valley Compressor Station (nAPP2520425249), Boundary Raider 5 Federal #231H (nAPP2501341167)

Hi Erick,

OCD will accept the updated site maps and the explanation for the square footage discrepancies below. Please include the actual field notes and/or data that was collected on November 12, 2025 when you went out to the field to verify the measurements and submit those with the closure reports.

Kind regards,

Shelly

Shelly Wells * Senior Environmental Scientist
Environmental Bureau
EMNRD-Oil Conservation Division
1220 S. St. Francis Drive|Santa Fe, NM 87505
(505)469-7520 Shelly.Wells@emnrd.nm.gov
<http://www.emnrd.state.nm.us/OCD/>

From: Erick Herrera <erick@etechnv.com>
Sent: Wednesday, January 28, 2026 12:59 PM
To: Wells, Shelly, EMNRD <Shelly.Wells@emnrd.nm.gov>
Cc: Enviro, OCD, EMNRD <OCD.Enviro@emnrd.nm.gov>; Raley, Jim <jim.rale@dv.com>; geo <geo@etechnv.com>
Subject: [EXTERNAL] Happy Valley Compressor Station (nAPP2520425249), Boundary Raider 5 Federal #231H (nAPP2501341167)

CAUTION: This email originated outside of our organization. Exercise caution prior to clicking on links or opening attachments.

Good afternoon Shelly,

Following a thorough review, Etech Environmental & Safety Solutions (Etech), on behalf of Devon Energy Production Co. LP (Devon) has identified the root cause of the discrepancies between the GIS measurements and the values reported by the PDF measurement tool used to calculate the approximate square feet (sqft) for the Happy Valley Compressor Station Incident Number (nAPP2520425249) and the Boundary Raider 5 Federal #231H Incident Number (nAPP2501341167). Etech had been using the standard Web Mercator Auxiliary Sphere 1984 projection, as noted in the NMOCD Oil and Gas Map User Guide (**Attachment 1** pg. 1), which is the standard projection for web mapping for on-site workflow. We identified a projection-related discrepancy between GIS measurements and PDF area measurements for both sites. The root cause was the use of the WGS 1984 Web Mercator Auxiliary Sphere Projection Coordinate System for PDF exports. Exporting to PDF under this projection can distort the area which produces incorrect coordinates and measurements in

the PDF file. As a result, there are apparent discrepancies between the PDF measuring tool results and the GIS-based measurements, as noted in the following GIS technical support link ([ESRI Technical Support](#)).

To further evaluate the excavation measurements, Etech conducted a field-based verification on November 12th, 2025, measuring the excavation area using a Rolatape distance measuring wheel at the Happy Valley Compressor Station. The observed field measurements were consistent with the GIS measurements, indicating that the GIS data is a reliable basis for measurement. As such, it is apparent that the PDF projection export contributed to the misalignment and/or area distortion, and as a result, the PDF measurements did not reflect the same GIS measurements. At the request of the NMOCD, Devon and Etech would be highly receptive to coordinating an on-site verification of measurement for the sites. It should be noted that the GIS measurements (areas and distances) remain accurate when used with the approved GIS projection for field operations. However, if the PDF export uses the Web Mercator Auxiliary Sphere, then the PDF area measurements may differ.

We updated the export workflow to ensure that PDF exports reflect measurements consistent with our GIS data and field data collection. We have corrected the issue in the attached PDFs for the excavations located on the pad at the Happy Valley Compressor Station and Boundary Raider 5 Federal #231H. Based on field verification and GIS square footage measurements, the total square footage for the excavation(s) at the Happy Valley Compressor Station measured approximately 8,028 sqft. Etech acknowledges that, given this total, three confirmation soil sampling floors were missing from the original 38 collected floors. Etech has since collected these samples from the backfilled excavation(s) and has achieved vertical delineation for PH11; both vertical and horizontal delineation at the Site is complete. Etech will submit a follow-up Site Characterization Remediation Work Plan (SCRP) reflecting these updates and respectfully requests that the NMOCD acknowledge the excavation dimensions shown in the attached PDF (approximately 8,028 sqft) prior to submitting the follow-up report for the Happy Valley Compressor Station. Based on the total sqft at Boundary Raider 5 Federal #231H, the combined excavations total approximately 12,023 sqft. A sampling variance request was approved for 400 sqft per soil floor sample in the [SCRP](#), on May 7th, 2025, which required approximately 31 floor samples to be collected from the excavations. Etech respectfully requests that the sqft shown in the attached PDF (approximately 12,023 sqft) at the Boundary Raider 5 Federal #231H be acknowledged and accepted by the NMOCD prior to submitting a follow-up Closure Request Report addressing the other conditions from the most recent rejection.

Etech has re-exported the PDF site maps using the appropriate map projection and respectfully requests a secondary review from the NMOCD for both Incidents in question. Please do not hesitate to reach out with any questions and/or set up a meeting to discuss this further to help advance remediation progress related to these incidents.

Thank you,



Erick Herrera

Operations Manager, EGTG

Consultant, Geologist

Etech Environmental & Safety Solutions, Inc.

W: (432) 305-6416

C: (281) 777-4152



RE: Happy Valley Compressor Station SSPS Tech Memo

From Smiley, Jillian K. <jsmiley@nmslo.gov>
Date Fri 9/5/2025 1:27 PM
To Miles Bass <Miles.Bass@swca.com>
Cc Santos Rivera <santos@etechenv.com>; NM TX Geo Group <enviro@etechenv.com>

Some people who received this message don't often get email from jsmiley@nmslo.gov. [Learn why this is important](#)

Hi Miles,

Happy Friday! Thank you for getting this sent over to us for review! No questions or concerns were raised. Have a wonderful weekend



Jillian Smiley
Plant Biologist
Surface Resource Division
505.699.2431
New Mexico State Land Office
310 Old Santa Fe Trail
P.O. Box 1148
Santa Fe, NM 87504-1148



jsmiley@nmslo.gov
Bio@nmslo.gov
nmstatelands.org



.....
CONFIDENTIALITY NOTICE - This e-mail transmission, including all documents, files, or previous e-mail messages attached hereto, may contain confidential and/or legally privileged information. If you are not the intended recipient, or a person responsible for delivering it to the intended recipient, you are hereby notified that you must not read this transmission and that any disclosure, copying, printing, distribution, or use of any of the information contained in and/or attached to this transmission is STRICTLY PROHIBITED. If you have received this transmission in error, please immediately notify the sender and delete the original transmission and its attachments without reading or saving in any manner. Thank you.

From: Miles Bass <Miles.Bass@swca.com>
Sent: Friday, September 5, 2025 12:09 PM
To: Bio <bio@nmslo.gov>
Cc: Smiley, Jillian K. <jsmiley@nmslo.gov>; santos@etechenv.com; NMTXGeoGroup@etechenv.com
Subject: [EXTERNAL] Happy Valley Compressor Station SSPS Tech Memo

Hello NMSLO Bio Team,
On behalf of Devon Energy Production Company, LP, and eTech Environmental, SWCA has surveyed and prepared a Special Status Plant Species (SSPS) technical memorandum for the Happy Valley Compressor Station inadvertent release project. Per Jillian Smiley's guidance, the area of potential effect (APE) and an additional 200-meter buffer were surveyed for Scheer's beehive cactus. No individuals were observed during the August 20, 2025, survey.

I have attached the SSPS technical memorandum and SSPS map with survey tracks for your review. Please let us know if you have any questions.

Best,

Miles A. Bass | he, him, his

Staff Environmental Planner

SWCA Environmental Consultants

7770 Jefferson St. NE STE 410

Albuquerque, NM 87109

C +1.505.795.5234

Miles.Bass@swca.com



The contents of this email and any associated emails, information, and attachments are CONFIDENTIAL. Use or disclosure without sender's authorization is prohibited. If you are not an authorized recipient, please notify the sender and then immediately delete the email and any attachments.

Sante Fe Main Office
Phone: (505) 476-3441

General Information
Phone: (505) 629-6116

Online Phone Directory
<https://www.emnrd.nm.gov/ocd/contact-us>

State of New Mexico
Energy, Minerals and Natural Resources
Oil Conservation Division
1220 S. St Francis Dr.
Santa Fe, NM 87505

QUESTIONS

Action 559274

QUESTIONS

| | |
|---|--|
| Operator: DEVON ENERGY PRODUCTION COMPANY, LP 333 West Sheridan Ave. Oklahoma City, OK 73102 | OGRID: 6137 |
| | Action Number: 559274 |
| | Action Type: [C-141] Site Char./Remediation Plan C-141 (C-141-v-Plan) |

QUESTIONS

| | |
|----------------------|---|
| Prerequisites | |
| Incident ID (n#) | nAPP2520425249 |
| Incident Name | NAPP2520425249 HAPPY VALLEY COMPRESSOR STATION @ FAPP2520429441 |
| Incident Type | Produced Water Release |
| Incident Status | Remediation Plan Received |
| Incident Facility | [fAPP2520429441] HAPPY VALLEY COMPRESSOR |

| | |
|---|---------------------------------|
| Location of Release Source | |
| <i>Please answer all the questions in this group.</i> | |
| Site Name | HAPPY VALLEY COMPRESSOR STATION |
| Date Release Discovered | 07/18/2025 |
| Surface Owner | State |

| | |
|--|------------------------|
| Incident Details | |
| <i>Please answer all the questions in this group.</i> | |
| Incident Type | Produced Water Release |
| Did this release result in a fire or is the result of a fire | No |
| Did this release result in any injuries | No |
| Has this release reached or does it have a reasonable probability of reaching a watercourse | No |
| Has this release endangered or does it have a reasonable probability of endangering public health | No |
| Has this release substantially damaged or will it substantially damage property or the environment | No |
| Is this release of a volume that is or may with reasonable probability be detrimental to fresh water | No |

| | |
|---|---|
| Nature and Volume of Release | |
| <i>Material(s) released, please answer all that apply below. Any calculations or specific justifications for the volumes provided should be attached to the follow-up C-141 submission.</i> | |
| Crude Oil Released (bbls) Details | Not answered. |
| Produced Water Released (bbls) Details | Cause: Equipment Failure Tank (Any) Produced Water Released: 44 BBL Recovered: 42 BBL Lost: 2 BBL. |
| Is the concentration of chloride in the produced water >10,000 mg/l | Yes |
| Condensate Released (bbls) Details | Cause: Equipment Failure Tank (Any) Condensate Released: 5 BBL Recovered: 3 BBL Lost: 2 BBL. |
| Natural Gas Vented (Mcf) Details | Cause: Equipment Failure Tank (Any) Natural Gas Vented Released: 50 MCF Recovered: 0 MCF Lost: 50 MCF. |
| Natural Gas Flared (Mcf) Details | Not answered. |
| Other Released Details | Not answered. |
| Are there additional details for the questions above (i.e. any answer containing Other, Specify, Unknown, and/or Fire, or any negative lost amounts) | Tank failure allowed the release of approx 49 bbls produced water/condensate to pad surface and off location. Major notification was made via email on 7/19/2025. |

Sante Fe Main Office
Phone: (505) 476-3441

General Information
Phone: (505) 629-6116

Online Phone Directory
<https://www.emnrd.nm.gov/ocd/contact-us>

**State of New Mexico
Energy, Minerals and Natural Resources
Oil Conservation Division
1220 S. St Francis Dr.
Santa Fe, NM 87505**

QUESTIONS, Page 2

Action 559274

QUESTIONS (continued)

| | |
|---|--|
| Operator: DEVON ENERGY PRODUCTION COMPANY, LP 333 West Sheridan Ave. Oklahoma City, OK 73102 | OGRID: 6137 |
| | Action Number: 559274 |
| | Action Type: [C-141] Site Char./Remediation Plan C-141 (C-141-v-Plan) |

QUESTIONS

| | |
|---|--|
| Nature and Volume of Release (continued) | |
| Is this a gas only submission (i.e. only significant Mcf values reported) | No, according to supplied volumes this does not appear to be a "gas only" report. |
| Was this a major release as defined by Subsection A of 19.15.29.7 NMAC | Yes |
| Reasons why this would be considered a submission for a notification of a major release | From paragraph A. "Major release" determine using: (1) an unauthorized release of a volume, excluding gases, of 25 barrels or more. |

With the implementation of the 19.15.27 NMAC (05/25/2021), venting and/or flaring of natural gas (i.e. gas only) are to be submitted on the C-129 form.

Initial Response

The responsible party must undertake the following actions immediately unless they could create a safety hazard that would result in injury.

| | |
|--|----------------------|
| The source of the release has been stopped | True |
| The impacted area has been secured to protect human health and the environment | True |
| Released materials have been contained via the use of berms or dikes, absorbent pads, or other containment devices | True |
| All free liquids and recoverable materials have been removed and managed appropriately | True |
| If all the actions described above have not been undertaken, explain why | <i>Not answered.</i> |

Per Paragraph (4) of Subsection B of 19.15.29.8 NMAC the responsible party may commence remediation immediately after discovery of a release. If remediation has begun, please prepare and attach a narrative of actions to date in the follow-up C-141 submission. If remedial efforts have been successfully completed or if the release occurred within a lined containment area (see Subparagraph (a) of Paragraph (5) of Subsection A of 19.15.29.11 NMAC), please prepare and attach all information needed for closure evaluation in the follow-up C-141 submission.

I hereby certify that the information given above is true and complete to the best of my knowledge and understand that pursuant to OCD rules and regulations all operators are required to report and/or file certain release notifications and perform corrective actions for releases which may endanger public health or the environment. The acceptance of a C-141 report by the OCD does not relieve the operator of liability should their operations have failed to adequately investigate and remediate contamination that pose a threat to groundwater, surface water, human health or the environment. In addition, OCD acceptance of a C-141 report does not relieve the operator of responsibility for compliance with any other federal, state, or local laws and/or regulations.

| | |
|--|--|
| I hereby agree and sign off to the above statement | Name: James Raley Title: EHS Professional Email: jim.raley@dnv.com Date: 03/03/2026 |
|--|--|

Sante Fe Main Office
Phone: (505) 476-3441

General Information
Phone: (505) 629-6116

Online Phone Directory
<https://www.emnrd.nm.gov/ocd/contact-us>

State of New Mexico
Energy, Minerals and Natural Resources
Oil Conservation Division
1220 S. St Francis Dr.
Santa Fe, NM 87505

QUESTIONS, Page 3

Action 559274

QUESTIONS (continued)

| | |
|---|--|
| Operator: DEVON ENERGY PRODUCTION COMPANY, LP 333 West Sheridan Ave. Oklahoma City, OK 73102 | OGRID: 6137 |
| | Action Number: 559274 |
| | Action Type: [C-141] Site Char./Remediation Plan C-141 (C-141-v-Plan) |

QUESTIONS

Site Characterization
Please answer all the questions in this group (only required when seeking remediation plan approval and beyond). This information must be provided to the appropriate district office no later than 90 days after the release discovery date.

| | |
|--|--------------------------------|
| What is the shallowest depth to groundwater beneath the area affected by the release in feet below ground surface (ft bgs) | Between 100 and 500 (ft.) |
| What method was used to determine the depth to ground water | NM OSE iWaters Database Search |
| Did this release impact groundwater or surface water | No |
| What is the minimum distance, between the closest lateral extents of the release and the following surface areas: | |
| A continuously flowing watercourse or any other significant watercourse | Between 1 and 5 (mi.) |
| Any lakebed, sinkhole, or playa lake (measured from the ordinary high-water mark) | Between 1000 (ft.) and ½ (mi.) |
| An occupied permanent residence, school, hospital, institution, or church | Between 1000 (ft.) and ½ (mi.) |
| A spring or a private domestic fresh water well used by less than five households for domestic or stock watering purposes | Between 1000 (ft.) and ½ (mi.) |
| Any other fresh water well or spring | Between 1000 (ft.) and ½ (mi.) |
| Incorporated municipal boundaries or a defined municipal fresh water well field | Between ½ and 1 (mi.) |
| A wetland | Between 1000 (ft.) and ½ (mi.) |
| A subsurface mine | Greater than 5 (mi.) |
| An (non-karst) unstable area | Between 1 and 5 (mi.) |
| Categorize the risk of this well / site being in a karst geology | Medium |
| A 100-year floodplain | Between 1 and 5 (mi.) |
| Did the release impact areas not on an exploration, development, production, or storage site | Yes |

Remediation Plan

Please answer all the questions that apply or are indicated. This information must be provided to the appropriate district office no later than 90 days after the release discovery date.

| | |
|--|-----|
| Requesting a remediation plan approval with this submission | Yes |
| <i>Attach a comprehensive report demonstrating the lateral and vertical extents of soil contamination associated with the release have been determined, pursuant to 19.15.29.11 NMAC and 19.15.29.13 NMAC.</i> | |
| Have the lateral and vertical extents of contamination been fully delineated | Yes |
| Was this release entirely contained within a lined containment area | No |

Soil Contamination Sampling: (Provide the highest observable value for each, in milligrams per kilograms.)

| | |
|---|-------|
| Chloride (EPA 300.0 or SM4500 Cl B) | 2220 |
| TPH (GRO+DRO+MRO) (EPA SW-846 Method 8015M) | 16300 |
| GRO+DRO (EPA SW-846 Method 8015M) | 10042 |
| BTEX (EPA SW-846 Method 8021B or 8260B) | 58.4 |
| Benzene (EPA SW-846 Method 8021B or 8260B) | 0.4 |

Per Subsection B of 19.15.29.11 NMAC unless the site characterization report includes completed efforts at remediation, the report must include a proposed remediation plan in accordance with 19.15.29.12 NMAC, which includes the anticipated timelines for beginning and completing the remediation.

| | |
|---|------------|
| On what estimated date will the remediation commence | 06/03/2026 |
| On what date will (or did) the final sampling or liner inspection occur | 11/25/2025 |
| On what date will (or was) the remediation complete(d) | 12/31/2026 |
| What is the estimated surface area (in square feet) that will be reclaimed | 9323 |
| What is the estimated volume (in cubic yards) that will be reclaimed | 1209 |
| What is the estimated surface area (in square feet) that will be remediated | 7942 |
| What is the estimated volume (in cubic yards) that will be remediated | 1282 |

These estimated dates and measurements are recognized to be the best guess or calculation at the time of submission and may (be) change(d) over time as more remediation efforts are completed.

The OCD recognizes that proposed remediation measures may have to be minimally adjusted in accordance with the physical realities encountered during remediation. If the responsible party has any need to significantly deviate from the remediation plan proposed, then it should consult with the division to determine if another remediation plan submission is required.

Sante Fe Main Office
Phone: (505) 476-3441

General Information
Phone: (505) 629-6116

Online Phone Directory
<https://www.emnrd.nm.gov/ocd/contact-us>

**State of New Mexico
Energy, Minerals and Natural Resources
Oil Conservation Division
1220 S. St Francis Dr.
Santa Fe, NM 87505**

QUESTIONS, Page 4

Action 559274

QUESTIONS (continued)

| | |
|---|--|
| Operator: DEVON ENERGY PRODUCTION COMPANY, LP 333 West Sheridan Ave. Oklahoma City, OK 73102 | OGRID: 6137 |
| | Action Number: 559274 |
| | Action Type: [C-141] Site Char./Remediation Plan C-141 (C-141-v-Plan) |

QUESTIONS

Remediation Plan (continued)

Please answer all the questions that apply or are indicated. This information must be provided to the appropriate district office no later than 90 days after the release discovery date.

This remediation will (or is expected to) utilize the following processes to remediate / reduce contaminants:

(Select all answers below that apply.)

| | |
|---|--|
| (Ex Situ) Excavation and off-site disposal (i.e. dig and haul, hydrovac, etc.) | Yes |
| Which OCD approved facility will be used for off-site disposal | fEEM0112340644 R360 ARTESIA LLC LANDFARM |
| OR which OCD approved well (API) will be used for off-site disposal | Not answered. |
| OR is the off-site disposal site, to be used, out-of-state | Not answered. |
| OR is the off-site disposal site, to be used, an NMED facility | Not answered. |
| (Ex Situ) Excavation and on-site remediation (i.e. On-Site Land Farms) | Not answered. |
| (In Situ) Soil Vapor Extraction | Not answered. |
| (In Situ) Chemical processing (i.e. Soil Shredding, Potassium Permanganate, etc.) | Not answered. |
| (In Situ) Biological processing (i.e. Microbes / Fertilizer, etc.) | Not answered. |
| (In Situ) Physical processing (i.e. Soil Washing, Gypsum, Disking, etc.) | Not answered. |
| Ground Water Abatement pursuant to 19.15.30 NMAC | Not answered. |
| OTHER (Non-listed remedial process) | Not answered. |

Per Subsection B of 19.15.29.11 NMAC unless the site characterization report includes completed efforts at remediation, the report must include a proposed remediation plan in accordance with 19.15.29.12 NMAC, which includes the anticipated timelines for beginning and completing the remediation.

I hereby certify that the information given above is true and complete to the best of my knowledge and understand that pursuant to OCD rules and regulations all operators are required to report and/or file certain release notifications and perform corrective actions for releases which may endanger public health or the environment. The acceptance of a C-141 report by the OCD does not relieve the operator of liability should their operations have failed to adequately investigate and remediate contamination that pose a threat to groundwater, surface water, human health or the environment. In addition, OCD acceptance of a C-141 report does not relieve the operator of responsibility for compliance with any other federal, state, or local laws and/or regulations.

| | |
|--|--|
| I hereby agree and sign off to the above statement | Name: James Raley Title: EHS Professional Email: jim.raley@dvn.com Date: 03/03/2026 |
|--|--|

The OCD recognizes that proposed remediation measures may have to be minimally adjusted in accordance with the physical realities encountered during remediation. If the responsible party has any need to significantly deviate from the remediation plan proposed, then it should consult with the division to determine if another remediation plan submission is required.

Sante Fe Main Office
Phone: (505) 476-3441

General Information
Phone: (505) 629-6116

Online Phone Directory
<https://www.emnrd.nm.gov/oecd/contact-us>

State of New Mexico
Energy, Minerals and Natural Resources
Oil Conservation Division
1220 S. St Francis Dr.
Santa Fe, NM 87505

QUESTIONS, Page 5

Action 559274

QUESTIONS (continued)

| | |
|---|--|
| Operator: DEVON ENERGY PRODUCTION COMPANY, LP 333 West Sheridan Ave. Oklahoma City, OK 73102 | OGRID: 6137 |
| | Action Number: 559274 |
| | Action Type: [C-141] Site Char./Remediation Plan C-141 (C-141-v-Plan) |

QUESTIONS

| | |
|---|----|
| Deferral Requests Only | |
| <i>Only answer the questions in this group if seeking a deferral upon approval this submission. Each of the following items must be confirmed as part of any request for deferral of remediation.</i> | |
| Requesting a deferral of the remediation closure due date with the approval of this submission | No |

Sante Fe Main Office
Phone: (505) 476-3441

General Information
Phone: (505) 629-6116

Online Phone Directory
<https://www.emnrd.nm.gov/ocd/contact-us>

State of New Mexico
Energy, Minerals and Natural Resources
Oil Conservation Division
1220 S. St Francis Dr.
Santa Fe, NM 87505

QUESTIONS, Page 6

Action 559274

QUESTIONS (continued)

| | |
|---|--|
| Operator: DEVON ENERGY PRODUCTION COMPANY, LP 333 West Sheridan Ave. Oklahoma City, OK 73102 | OGRID: 6137 |
| | Action Number: 559274 |
| | Action Type: [C-141] Site Char./Remediation Plan C-141 (C-141-v-Plan) |

QUESTIONS

| Sampling Event Information | |
|---|-------------------|
| Last sampling notification (C-141N) recorded | 528315 |
| Sampling date pursuant to Subparagraph (a) of Paragraph (1) of Subsection D of 19.15.29.12 NMAC | 11/26/2025 |
| What was the (estimated) number of samples that were to be gathered | 4 |
| What was the sampling surface area in square feet | 20988 |

Remediation Closure Request

Only answer the questions in this group if seeking remediation closure for this release because all remediation steps have been completed.

| | |
|--|-----------|
| Requesting a remediation closure approval with this submission | No |
|--|-----------|

Sante Fe Main Office
Phone: (505) 476-3441

General Information
Phone: (505) 629-6116

Online Phone Directory
<https://www.emnrd.nm.gov/ocd/contact-us>

State of New Mexico
Energy, Minerals and Natural Resources
Oil Conservation Division
1220 S. St Francis Dr.
Santa Fe, NM 87505

CONDITIONS

Action 559274

CONDITIONS

| | |
|---|--|
| Operator: DEVON ENERGY PRODUCTION COMPANY, LP 333 West Sheridan Ave. Oklahoma City, OK 73102 | OGRID: 6137 |
| | Action Number: 559274 |
| | Action Type: [C-141] Site Char./Remediation Plan C-141 (C-141-v-Plan) |

CONDITIONS

| Created By | Condition | Condition Date |
|------------|---|----------------|
| scwells | Remediation plan is approved with the following conditions: | 3/25/2026 |
| scwells | 1) OCD requires that any base or wall that is exposed during excavation, even due to benching and sloping, have samples collected pursuant to 19.15.29 NMAC. Ensure sidewall samples are collected between the varying depths of excavation and clearly show these on the Figures in your closure report. | 3/25/2026 |
| scwells | 2) Excavation must continue past the proposed depths of excavation if confirmation samples do not meet the applicable Table I Closure Criteria. | 3/25/2026 |
| scwells | 3) Confirmation soil samples must consist of five-point composite samples from the side wall and base and individual grab samples from any wet or discolored areas, representing a surface area of no more than 200 ft ² unless otherwise approved. | 3/25/2026 |
| scwells | A remediation closure report is due to the OCD no later than 6/23/26. | 3/25/2026 |