



April 17, 2026

Karolanne Hudgens  
HSE Remediation Specialist  
Plains All American Pipeline, L.P.  
1106 Griffith Drive  
Midland, TX 79706

re: 2026 1<sup>st</sup> Quarterly Summary Report  
TNM SPS-11  
NMOCD No App2109538554 SRS # TNM SPS-11

Dear Ms. Hudgens:

Roux Associates, Inc. (Roux) is pleased to submit the attached quarterly summary report, which summarizes the 1<sup>st</sup> quarter activities at the TNM SPS-11 Site for SRS# TMN SPS-11. These groundwater monitoring activities are reported annually to the New Mexico Oil Conservation Division (NMOCD), Incident Number APP2109538554, GW-0140.

### 1. Project Background Information

The 2025 Annual Groundwater Monitoring Report was completed and submitted to the NMOCD for their review and approval.

The recommendations outlined in the 2025 Annual Groundwater Monitoring Report are presented below:

- Continue groundwater sampling according to the sampling schedule from all onsite monitor wells which do not exhibit measurable thickness of PSH. Groundwater samples will be submitted for BTEX and PAH analysis using methods 8260D and EPA SW846-8270C, 3510, respectively. PAH analysis will be performed on the applicable wells per NMOCD requirements.
- Continue to evaluate benzene concentrations to determine if the dissolved-phase plume is delineated, stable, and/or decreasing in monitor wells at the Site.
- Low flow sampling from select monitor wells (upgradient, within, and downgradient of the affected groundwater) and analyze for geochemical (natural attenuation) parameters, including field testing for geochemical parameters, such as DO, NO<sub>3</sub><sup>-</sup>, SO<sub>4</sub><sup>2-</sup>, and Fe<sup>2+</sup>.
- Include analysis for chlorides and total dissolved solids (TDS) during one round of low flow sampling to address an NMOCD comment on the originally submitted Stage 2 Abatement Plan and further characterize Site groundwater conditions.
- Continued evaluations by MKTT to demonstrate stable to decreasing benzene trends for each well with detections.
- Continue PSH recovery activities to generate sufficient data to support initiation of MKTT and evaluate PSH thickness trends at wells with detections, including assessment of PSH depletion and potential migration.
- Plug and abandon monitor wells with limited or absent water columns (MW-10, MW-16, MW-17, MW-18, MW-19, MW-21, MW-23, MW-24, MW-25, MW-26, MW-29, MW-30, MW-31, MW-33, and MW-38) and install select replacement monitor wells (MW-10, MW-17, MW-18, MW-

4185.0009H104/LR

Karolanne Hudgens  
April 17, 2026 Page  
2

19, MW-24, MW-26, and MW-33) to better intersect the saturated zone, improve downgradient groundwater monitoring coverage, and confirm dissolved-phase plume stability.

## 2. 1<sup>st</sup> Quarter Summary

The 1<sup>st</sup> quarter groundwater sampling event took place on March 18, 2026. Groundwater flow during the 1<sup>st</sup> quarter was generally flowing to the southeast and radially around monitor well MW-35 at 0.013 ft/ft (Figure 3A). Well MW-10 was not sampled due to having insufficient groundwater volume for sampling. The summary of analytical results from the March 2026 sampling event are included in this quarterly report.

Groundwater samples were analyzed for benzene, toluene, ethylbenzene, and xylenes (BTEX) by NMWQCC Human Health Standards. A summary of the laboratory analytical results is shown in Table 2 and Figure 4A. Roux can provide a copy of the analytical report upon request.

**MW-4** – During the March 2026 sampling event, PSH was observed during gauging actives, however PSH was not present after development of the monitor well, and therefore a sample was collected. Benzene concentrations exceeded the NMOCD Human Health Standard of 0.01 mg/L with a concentration of 1.44 mg/L. Ethylbenzene exceeded the NMOCD Human Health Standard of 0.75 mg/L with a concentration of 2.02 mg/L, and total xylene exceeded the NMOCD Human Health Standard of 0.62 mg/L with a concentration of 1.44 mg/L. Toluene concentrations were reported below the laboratory method detection limit (MDL).

**MW-6** – BTEX concentrations were reported below the laboratory MDLs.

**MW-7** – During the March 2026 sampling event, PSH was observed during gauging actives, however PSH was not present after development of the monitor well, and therefore a sample was collected. Benzene concentrations exceeded the NMOCD Human Health Standard of 0.01 mg/L with a concentration of 0.891 mg/L. Ethylbenzene exceeded the NMOCD Human Health Standard of 0.75 mg/L with a concentration of 2.06 mg/L and total xylene was detected at a concentration below the NMOCD Human Health Standard. Toluene concentrations were reported below the laboratory MDL.

**MW-9** – BTEX concentrations were reported below the laboratory MDLs.

**MW-11** – During the March 2026 sampling event, PSH was observed during gauging actives, however PSH was not present after development of the monitor well, and therefore a sample was collected. Benzene concentrations exceeded the NMOCD Human Health Standard of 0.01 mg/L with a concentration of 0.456 mg/L. Ethylbenzene and total xylene was detected at a concentration below the NMOCD Human Health Standard. Toluene concentrations were reported below the laboratory MDL.

**MW-14** – BTEX concentrations were reported below the laboratory MDLs.

**MW-26** – BTEX concentrations were reported below the laboratory MDLs.

**MW-28** – BTEX concentrations were reported below the laboratory MDLs.

**MW-34** – BTEX concentrations were reported below the laboratory MDLs.

**MW-35** – BTEX concentrations were reported below the laboratory MDLs.

**MW-36** – BTEX concentrations were reported below the laboratory MDLs.

**MW-40** – BTEX concentrations were reported below the laboratory MDLs.

Karolanne Hudgens  
April 17, 2026  
Page 3

### 3. PSH Observations

PSH is currently present in MW-2, MW-4, MW-7, MW-10, and MW-11 as of the March 16<sup>th</sup> gauging and recovery event with thicknesses ranging from a sheen to 1.02 ft of PSH. A total of approximately 8.45 gallons of PSH and 82.30 gallons of groundwater were recovered during the first quarter of 2026.

Roux conducted groundwater gauging of monitor wells and PSH recovery bi-weekly to monitor groundwater behavior and PSH trends. Groundwater elevation data supporting these observations are presented in Table 1 and Appendix 1: Table 1.

### 4. Mann-Kendall

Mann-Kendall statistical analysis and trends will be calculated at the end of the year to determine plume stability and trends for the site.

### 5. Schedule for 2026

The first groundwater gauging and sampling event was conducted on March 18, 2026.

Roux will continue groundwater sampling from wells quarterly during the 2<sup>nd</sup>, 3<sup>rd</sup>, and 4<sup>th</sup> quarters. Annual groundwater sampling of all wells will be conducted during the 2<sup>nd</sup> quarter sampling event. Annual sampling will include sampling for BTEX and PAH at applicable wells. All appropriate notifications will be completed prior to groundwater sampling activities. Pace Analytical laboratories will be utilized for sample analysis.

If you have any questions or concerns regarding this submittal, please contact Kathleen Buxton via telephone at (979) 997-2338 or via email at [kbuxton@rouxinc.com](mailto:kbuxton@rouxinc.com).

Sincerely,

**ROUX ASSOCIATES, INC.**



Megan Schmidt  
Project Geologist, G.I.T



Kathleen Buxton  
Principal Geologist, P.G.

#### Enclosures:

Table 1 – 2026 Quarterly Groundwater Elevations and PSH Recovery Data

Table 2 – 2026 Groundwater Analytical Data

Figure 3A – 1<sup>st</sup> Quarter Groundwater Gradient Map (3/18/2026)

Figure 4A – 1<sup>st</sup> Quarter 2026 COC Concentration Map

Appendix 1: Table 1 – Historical (2020 – 2026) Groundwater Elevations and PSH Recovery Data

Appendix 1: Table 2A – BTEX Historical (2020 – 2026) Groundwater Analytical Data

**ROUX | Quarterly Summary Report**

4185.0009H104/LR

**2026 1<sup>st</sup> Quarterly Summary Report**  
**TNM SPS-11**  
**NMOCD No APP2109538554 SRS # TNM SPS-11**

---

**TABLES**

1. 2026 Quarterly Groundwater Elevations and PSH Recovery Data
2. 2026 Groundwater Analytical Data

**Table 1  
2026 Quarterly Groundwater Elevations and PSH Recovery Data  
TNM SPS-11  
SRS # TNM SPS-11  
Plains Marketing, L.P.  
Lea County, New Mexico**

Well	Date	Top of Well Casing Elevation (ft)	Total Well Depth (ft)	Depth to Product (ft)	Depth to Water (ft)	PSH Thickness (ft)	PSH Recovery (Gallons)	H <sub>2</sub> O Recovery (Gallons)	Corrected Groundwater Elevation (ft)
MW-1	3/16/2026	3859.08	68.72	--	66.81	--	--	--	3792.27
MW-2	3/16/2026	3860.76	72.35	67.39	67.40	0.01	Sheen	2.50	3793.37
MW-3	3/16/2026	3861.15	72.3	--	67.71	--	--	--	3793.44
MW-4	3/16/2026	3859.62	72.62	67.12	68.14	1.02	--	--	3792.35
MW-6	3/16/2026	3862.47	72.72	--	67.33	--	--	4.00	3795.14
MW-7	3/16/2026	3859.31	72.45	67.18	67.54	0.36	0.50	2.50	3792.08
MW-9	3/16/2026	3861.88	--	--	66.24	--	--	--	3795.64
MW-10	3/16/2026	3860.58	68.9	68.76	68.80	0.04	--	--	3791.81
MW-11	3/16/2026	3860.00	72.12	67.90	68.21	0.31	--	--	3792.05
MW-12	3/16/2026	3863.10	69.62	--	68.38	--	--	--	3794.72
MW-13	3/16/2026	3862.44	69.29	--	66.82	--	--	--	3795.62
MW-14	3/16/2026	3862.95	70.12	--	67.77	--	--	--	3795.18
MW-15	3/16/2026	3861.70	68.54	--	66.92	--	--	--	3794.78
MW-16	3/16/2026	3863.15	63.10	--	DRY	--	--	--	--
MW-17	3/16/2026	3859.17	68.03	--	67.94	--	--	--	3791.23
MW-18	3/16/2026	3859.98	66.38		DRY	--	--	--	--
MW-19	3/16/2026	3862.30	67.70	--	DRY	--	--	--	--
MW-21	3/16/2026	3862.30	66.84	--	DRY	--	--	--	--
MW-23	3/16/2026	3862.44	66.45		66.36	--	--	--	3796.08
MW-24	3/16/2026	3864.36	66.33	--	DRY	--	--	--	--
MW-25	3/16/2026	3864.16	66.44	--	66.30	--	--	--	3797.86
MW-26	3/16/2026	3858.79	71.20	--	69.94	--	--	2.25	3788.85
MW-28	3/16/2026	3858.60	72.50	--	70.13	--	--	2.75	3788.47
MW-29	3/16/2026	3858.54	64.42	--	DRY	--	--	--	--
MW-30	3/16/2026	3858.35	65.76	--	DRY	--	--	--	--
MW-31	3/16/2026	3858.52	70.20	--	70.16	--	--	--	3788.36
MW-32	3/16/2026	3858.07	74.29	--	DRY	--	--	--	--

**Table 1  
2026 Quarterly Groundwater Elevations and PSH Recovery Data  
TNM SPS-11  
SRS # TNM SPS-11  
Plains Marketing, L.P.  
Lea County, New Mexico**

Well	Date	Top of Well Casing Elevation (ft)	Total Well Depth (ft)	Depth to Product (ft)	Depth to Water (ft)	PSH Thickness (ft)	PSH Recovery (Gallons)	H <sub>2</sub> O Recovery (Gallons)	Corrected Groundwater Elevation (ft)
MW-33	3/16/2026	3858.36	73.02	--	71.74	--	--	--	3786.62
MW-34	3/16/2026	3857.91	75.21	--	70.73	--	--	1.75	3787.18
MW-35	3/16/2026	3857.16	73.60	--	70.41	--	--	--	3786.75
MW-36	3/16/2026	3858.80	73.98	--	69.94	--	--	2.25	3788.86
MW-37	3/16/2026	3857.69	73.96	--	70.04	--	--	--	3787.65
MW-38	3/16/2026	3855.95	69.79	--	68.86	--	--	--	3787.09
MW-39	3/16/2026	No Survey	72.91	--	69.43	--	--	--	No Survey
MW-40	3/16/2026	No Survey	74.18	--	71.40	--	--	1.50	No Survey

Notes: ND = Not Detected

Elevations of the potentiometric surface were calculated using a PSH specific gravity of 0.85 gram/cubic centimeter (g/cc).

As of October 25, 2025, Roux was retained by Plains for consulting services for the Site. Historical gauging and analytical data prior to October 25, 2025 were collected and interpreted by previous environmental consultants.

**Table 2**  
**2026 Groundwater Analytical Data**  
**TNM SPS-11**  
**SRS # TNM SPS-11**  
**Plains Marketing, L.P.**  
**Lea County, New Mexico**

Well Number	Sample Date	Sample ID	Benzene (mg/L)	Toluene (mg/L)	Ethylbenzene (mg/L)	Total Xylene (mg/L)
<b>NMWQCC Human Health Standards</b>			<b>0.01</b>	<b>0.75</b>	<b>0.75</b>	<b>0.62</b>
MW-1	3/18/2026	Not Sampled - Due to Schedule				
MW-2	3/18/2026	L1955832-01	0.00657	<0.000274	0.000279	0.0101
MW-3	3/18/2026	Not Sampled - Due to Schedule				
MW-4	3/18/2026	L1955832-02	1.44	<0.0137	2.02	1.44
MW-6	3/18/2026	L1955832-03	<0.000320	<0.000274	<0.000234	<0.000319
MW-7	3/18/2026	L1955832-04	0.891	<0.00685	2.06	0.592
MW-9	3/18/2026	L1955832-05	<0.000320	<0.000274	<0.000234	<0.000319
MW-10	3/18/2026	Not Sampled - Dry				
MW-11	3/18/2026	L1955832-06	0.456	<0.00274	0.0408	0.109
MW-12	3/18/2026	Not Sampled - Due to Schedule				
MW-13	3/18/2026	Not Sampled - Due to Schedule				
MW-14	3/18/2026	L1955835-07	<0.000320	<0.000274	<0.000234	<0.000319
MW-15	3/18/2026	Not Sampled - Due to Schedule				
MW-16	3/18/2026	Not Sampled - Due to Schedule				
MW-17	3/18/2026	Not Sampled - Due to Schedule				
MW-18	3/18/2026	Not Sampled - Due to Schedule				
MW-19	3/18/2026	Not Sampled - Due to Schedule				
MW-21	3/18/2026	Not Sampled - Due to Schedule				
MW-23	3/18/2026	Not Sampled - Due to Schedule				
MW-24	3/18/2026	Not Sampled - Due to Schedule				
MW-25	3/18/2026	Not Sampled - Due to Schedule				

**Table 2**  
**2026 Groundwater Analytical Data**  
**TNM SPS-11**  
**SRS # TNM SPS-11**  
**Plains Marketing, L.P.**  
**Lea County, New Mexico**

Well Number	Sample Date	Sample ID	Benzene (mg/L)	Toluene (mg/L)	Ethylbenzene (mg/L)	Total Xylene (mg/L)
<b>NMWQCC Human Health Standards</b>			<b>0.01</b>	<b>0.75</b>	<b>0.75</b>	<b>0.62</b>
MW-26	3/18/2026	L1955835-08	<0.000320	<0.000274	<0.000234	<0.000319
MW-28	3/18/2026	L1955835-09	<0.000320	<0.000274	<0.000234	<0.000319
MW-29	3/18/2026	Not Sampled - Due to Schedule				
MW-30	3/18/2026	Not Sampled - Due to Schedule				
MW-31	3/18/2026	Not Sampled - Due to Schedule				
MW-32	3/18/2026	Not Sampled - Due to Schedule				
MW-33	3/18/2026	Not Sampled - Due to Schedule				
MW-34	3/18/2026	L1955832-10	<0.000320	<0.000274	<0.000234	<0.000319
MW-35	3/18/2026	L1955832-11	<0.000320	<0.000274	<0.000234	<0.000319
MW-36	3/18/2026	L1955832-12	<0.000320	<0.000274	<0.000234	<0.000319
MW-37	3/18/2026	Not Sampled - Due to Schedule				
MW-38	3/18/2026	Not Sampled - Due to Schedule				
MW-39	3/18/2026	Not Sampled - Due to Schedule				
MW-40	3/18/2026	L1955832-13	<0.000320	<0.000274	<0.000234	<0.000319

Notes:

- 1 NMWQCC: The New Mexico Water Quality Control Commission.
- 2 NS: Not Sampled
- 3 Bold indicates the sample was detected above the sample detection limit (SDL)
- 4 Orange shaded results indicate the sample exceeds the NMWQCC Limits
- 5 J: Analyte detected below quantitation limit

**2026 1<sup>st</sup> Quarterly Summary Report**  
**TNM SPS-11**  
**NMOCD No APP2109538554 SRS # TNM SPS-11**

---

**FIGURES**

3A. 1st Quarter Groundwater Gradient Map (3/18/2026)

4A. 1st Quarter 2026 COC Concentration Map

G:\TX GIS\4165 - PLAINS\0009 - PLAINS TNM SPS\2026\F3A(BL)\GW\_GRADIENT\_MAP\_1STQUARTER.APRX

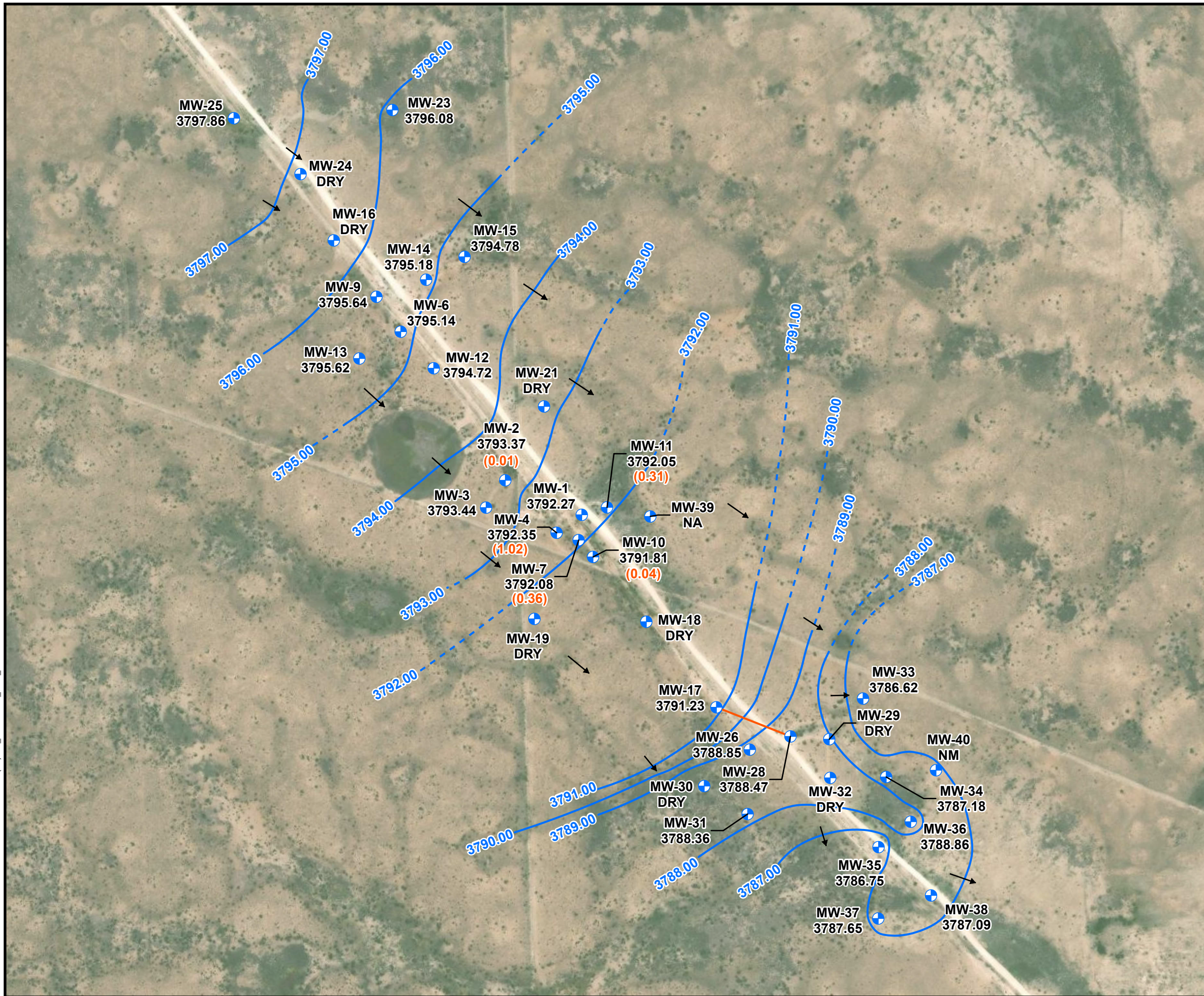

**LEGEND**

- Monitor Well (MW)
- 3793.00 Potentiometric Surface Elevation Contour (ft/msl)
- Estimated Potentiometric Surface Elevation Contour (ft/msl)
- Groundwater Flow Direction
- MW-15 3794.78 Well Name and Groundwater Elevation (ft)
- (0.01) PSH Thickness (ft)
- Hydraulic Gradient Line

Hydraulic Gradient =  $DH/DX = 2.76 \text{ ft} / 280 \text{ ft} = 0.0095 \text{ ft} / \text{ft}$

**NOTES**

- Aerial source: ESRI World Imagery.
- Corrected groundwater elevations and gradients are indicated and calculated from monitoring wells.
- NM = Not Measured.

350 0 350'

Title:  
**1ST QUARTER GROUNDWATER GRADIENT MAP**  
 (03/18/2026)  
**TNM SPS-11; SRS NO. TNM SPS-11**  
 32.747305, -103.393472  
 LEA COUNTY, NEW MEXICO

Prepared for:  
 PLAINS MARKETING, L.P.

<b>ROUX</b>	Compiled by: M.C.	Date: 04/16/26	FIGURE <b>3A</b>
	Prepared by: T.M.L.	Scale: AS SHOWN	
	Project Mgr: M.S.	Project: 4185.0009H000	
	File: F3A(BL)		

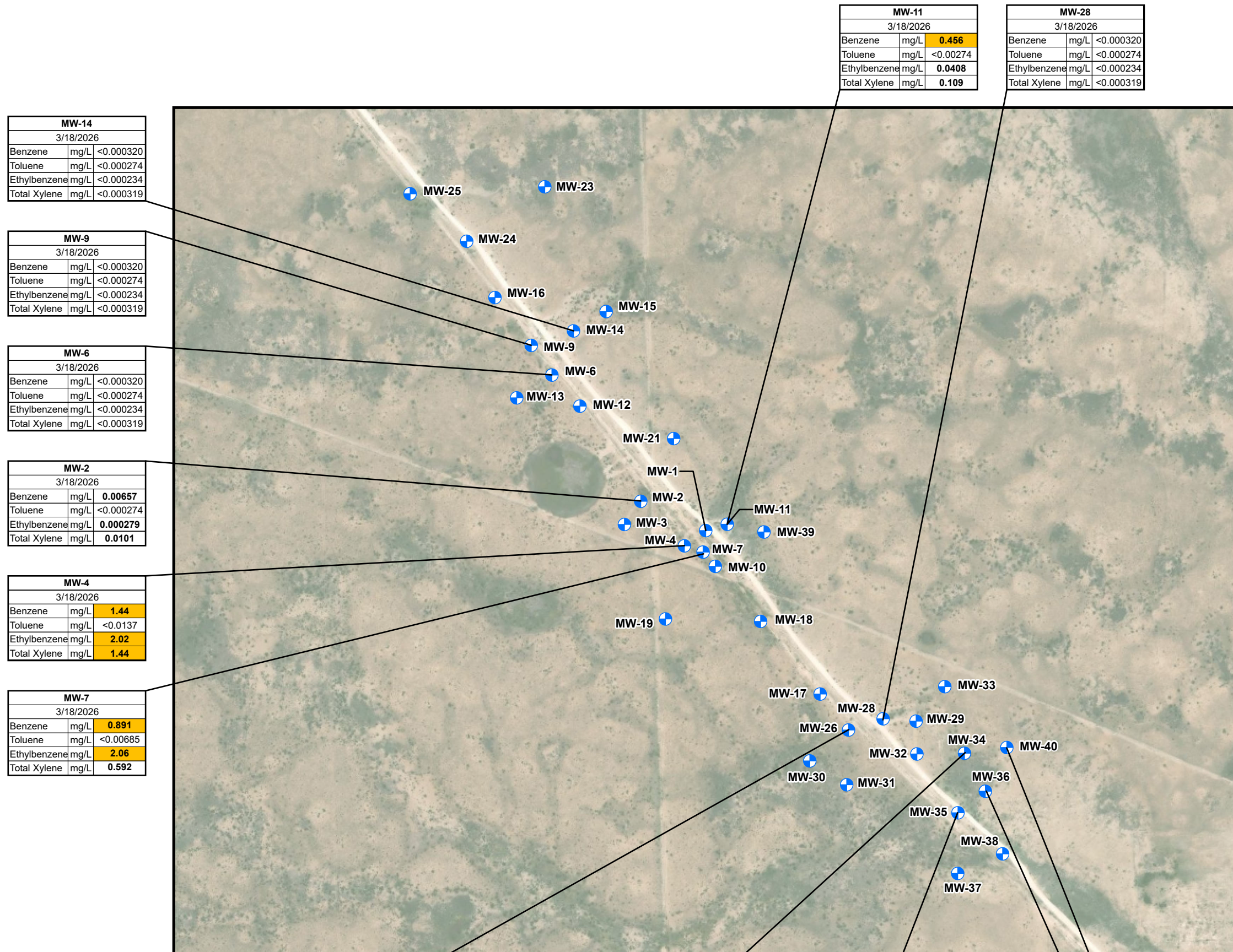

MW-14	
3/18/2026	
Benzene	mg/L <0.000320
Toluene	mg/L <0.000274
Ethylbenzene	mg/L <0.000234
Total Xylene	mg/L <0.000319

MW-9	
3/18/2026	
Benzene	mg/L <0.000320
Toluene	mg/L <0.000274
Ethylbenzene	mg/L <0.000234
Total Xylene	mg/L <0.000319

MW-6	
3/18/2026	
Benzene	mg/L <0.000320
Toluene	mg/L <0.000274
Ethylbenzene	mg/L <0.000234
Total Xylene	mg/L <0.000319

MW-2	
3/18/2026	
Benzene	mg/L <b>0.00657</b>
Toluene	mg/L <0.000274
Ethylbenzene	mg/L <b>0.000279</b>
Total Xylene	mg/L <b>0.0101</b>

MW-4	
3/18/2026	
Benzene	mg/L <b>1.44</b>
Toluene	mg/L <0.0137
Ethylbenzene	mg/L <b>2.02</b>
Total Xylene	mg/L <b>1.44</b>

MW-7	
3/18/2026	
Benzene	mg/L <b>0.891</b>
Toluene	mg/L <0.00685
Ethylbenzene	mg/L <b>2.06</b>
Total Xylene	mg/L <b>0.592</b>

MW-11	
3/18/2026	
Benzene	mg/L <b>0.456</b>
Toluene	mg/L <0.00274
Ethylbenzene	mg/L <b>0.0408</b>
Total Xylene	mg/L <b>0.109</b>

MW-28	
3/18/2026	
Benzene	mg/L <0.000320
Toluene	mg/L <0.000274
Ethylbenzene	mg/L <0.000234
Total Xylene	mg/L <0.000319

MW-26	
3/18/2026	
Benzene	mg/L <0.000320
Toluene	mg/L <0.000274
Ethylbenzene	mg/L <0.000234
Total Xylene	mg/L <0.000319

MW-34	
3/18/2026	
Benzene	mg/L <0.000320
Toluene	mg/L <0.000274
Ethylbenzene	mg/L <0.000234
Total Xylene	mg/L <0.000319

MW-35	
3/18/2026	
Benzene	mg/L <0.000320
Toluene	mg/L <0.000274
Ethylbenzene	mg/L <0.000234
Total Xylene	mg/L <0.000319

MW-36	
3/18/2026	
Benzene	mg/L <0.000320
Toluene	mg/L <0.000274
Ethylbenzene	mg/L <0.000234
Total Xylene	mg/L <0.000319

MW-40	
3/18/2026	
Benzene	mg/L <0.000320
Toluene	mg/L <0.000274
Ethylbenzene	mg/L <0.000234
Total Xylene	mg/L <0.000319

LEGEND

Monitor Well (MW)

- NOTES
1. Aerial sourced from ESRI World Imagery.
  2. NMWQCC: The New Mexico Water Quality Control Commission.
  3. NS: Not Sampled.
  4. **Bold** indicates the sample was detected above the sample detection limit (SDL).
  5. **Orange** shaded results indicate the sample exceeds the NMWQCC Limits.

NMWQCC Limits			
Benzene (mg/L)	Toluene (mg/L)	Ethylbenzene (mg/L)	Total Xylene (mg/L)
<b>0.01</b>	<b>0.75</b>	<b>0.75</b>	<b>0.62</b>



Title: **1ST QUARTER 2026 COC CONCENTRATION MAP SRS # TNM SPS-11**  
 32.747305, -103.393472  
 LEA COUNTY, NEW MEXICO

Prepared for: **PLAINS MARKETING, L.P.**

<b>ROUX</b>	Compiled by: M.C.	Date: 04/16/26	FIGURE <b>4A</b>
	Prepared by: T.M.L.	Scale: AS SHOWN	
	Project Mgr: M.S.	Project: 4185.0009H000	
	File: F4A(BL)		

G:\TX GIS\4185 - PLAINS\0009 - PLAINS TNM SPS\2026\F4A(BL)\COC - 202503.APRX

**2026 1<sup>st</sup> Quarterly Summary Report**  
**TNM SPS-11**  
**NMOCD No APP2109538554 SRS # TNM SPS-11**

---

**APPENDIX 1**

Table 1 - Historical (2020 – 2026) Groundwater Elevations and PSH  
Recovery Data  
Table 2A – BTEX Historical (2020 – 2026) Groundwater Analytical Data

**Appendix 1: Table 1**  
**Historical (2020 - 2026) Groundwater Elevations and PSH Recovery Data**  
**TNM SPS-11**  
**SRS # TNM SPS-11**  
**Plains Marketing, L.P.**  
**Lea County, New Mexico**

Well	Date	Top of Well Casing Elevation (ft)	Total Well Depth (ft)	Depth to Product (ft)	Depth to Water (ft)	PSH Thickness (ft)	PSH Recovery (Gallons)	H <sub>2</sub> O Recovery (Gallons)	Corrected Groundwater Elevation (ft)
MW-1	01/30/20	3859.08	--	63.21	64.35	1.14	--	--	3795.70
MW-1	02/07/20	3859.08	--	63.35	63.75	0.40	--	--	3795.67
MW-1	03/18/20	3859.08	--	63.39	63.78	0.39	--	--	3795.63
MW-1	05/13/20	3859.08	--	63.47	64.00	0.53	--	--	3795.53
MW-1	05/19/20	3859.08	--	63.49	64.04	0.55	--	--	3795.51
MW-1	06/10/20	3859.08	--	63.55	63.75	0.20	--	--	3795.50
MW-1	07/16/20	3859.08	--	63.61	63.88	0.27	--	--	3795.43
MW-1	08/07/20	3859.08	--	63.65	63.96	0.31	--	--	3795.38
MW-1	08/21/20	3859.08	--	63.70	63.87	0.17	--	--	3795.35
MW-1	08/26/20	3859.08	--	63.71	63.81	0.10	--	--	3795.36
MW-1	09/03/20	3859.08	--	63.73	64.09	0.36	--	--	3795.30
MW-1	10/08/20	3859.08	--	63.75	63.85	0.10	--	--	3795.32
MW-1	10/20/20	3859.08	--	63.76	63.82	0.06	--	--	3795.31
MW-1	11/19/20	3859.08	--	63.80	63.90	0.10	--	--	3795.27
MW-1	12/18/20	3859.08	--	63.85	63.95	0.10	--	--	3795.22
MW-1	01/20/21	3859.08	--	63.91	63.95	0.04	--	--	3795.16
MW-1	01/28/21	3859.08	--	--	64.00	--	--	--	3795.08
MW-1	03/02/21	3859.08	--	--	64.07	--	--	--	3795.01
MW-1	03/11/21	3859.08	--	--	64.05	--	--	--	3795.03
MW-1	03/24/21	3859.08	70.65	--	64.05	--	--	--	3795.03
MW-1	06/23/21	3859.08	70.75	--	64.26	--	--	--	3794.82
MW-1	07/23/21	3859.08	--	--	64.32	--	--	--	3794.76
MW-1	08/05/21	3859.08	--	--	64.38	--	--	--	3794.70
MW-1	08/20/21	3859.08	--	--	64.32	--	--	--	3794.76
MW-1	09/09/21	3859.08	--	64.32	64.35	0.03	--	--	3794.76
MW-1	09/17/21	3859.08	--	64.32	64.35	0.03	--	--	3794.76
MW-1	10/07/21	3859.08	--	--	64.40	--	--	--	3794.68
MW-1	10/26/21	3859.08	--	--	64.47	--	--	--	3794.61
MW-1	12/15/21	3859.08	--	64.50	64.52	0.02	--	--	3794.58
MW-1	12/29/21	3859.08	--	64.64	64.65	0.01	--	--	3794.44
MW-1	01/06/22	3859.08	--	--	64.71	--	--	--	3794.37
MW-1	02/10/22	3859.08	--	64.65	64.66	0.01	--	--	3794.43
MW-1	02/18/22	3859.08	--	--	64.62	--	--	--	3794.46
MW-1	05/04/22	3859.08	70.50	--	64.71	--	--	--	3794.37
MW-1	07/27/22	3859.08	--	64.80	64.84	0.04	--	--	3794.27
MW-1	08/02/22	3859.08	68.70	64.82	64.83	0.01	--	--	3794.26
MW-1	10/27/22	3859.08	69.63	--	65.02	--	--	--	3794.06
MW-1	02/08/23	3859.08	--	65.10	65.14	0.04	--	--	3793.97
MW-1	05/09/23	3859.08	--	65.19	65.28	0.09	--	--	3793.88
MW-1	08/22/23	3859.08	--	65.30	65.38	0.08	--	--	3793.77
MW-1	11/01/23	3859.08	--	65.38	65.42	0.04	--	--	3793.69
MW-1	02/19/24	3859.08	--	65.58	65.67	0.09	--	--	3793.49
MW-1	06/11/24	3859.08	--	65.68	65.74	0.06	--	--	3793.39
MW-1	09/04/24	3859.08	--	65.83	65.91	0.08	--	--	3793.24
MW-1	12/17/24	3859.08	--	66.04	66.11	0.07	--	--	3793.03
MW-1	3/27/2025	3859.08	--	66.21	66.29	0.08	--	--	3792.86
MW-1	6/27/2025	3859.08	--	66.31	66.41	0.10	--	--	3792.76
MW-1	9/24/2025	3859.08	--	66.42	66.52	0.10	--	--	3792.65
MW-1	10/29/2025	3859.08	--	66.48	66.54	0.06	--	--	3792.59
MW-1	11/13/2025	3859.08	--	66.51	66.72	0.21	--	--	3792.54
MW-1	11/25/2025	3859.08	--	66.58	66.64	0.06	--	--	3792.49
MW-1	12/10/2025	3859.08	68.72	66.62	66.75	0.13	--	1.25	3792.44
MW-1	1/6/2026	3859.08	--	66.64	66.65	0.01	Sheen	0.25	3792.44
MW-1	1/19/2026	3859.08	--	66.67	66.74	0.07	Sheen	1.00	3792.40
MW-1	2/3/2026	3859.08	--	Sheen	66.77	Sheen	Sheen	0.05	3792.31
MW-1	3/16/2026	3859.08	68.72	--	66.81	--	--	--	3792.27
MW-1	3/31/2026	3859.08	--	66.74	66.75	Sheen	--	1.75	3792.33
MW-2	03/17/20	3860.76	--	--	64.18	--	--	--	3796.58
MW-2	05/13/20	3860.76	--	64.26	64.38	0.12	--	--	3796.48
MW-2	05/19/20	3860.76	--	64.26	64.41	0.15	--	--	3796.48
MW-2	06/09/20	3860.76	--	64.33	64.45	0.12	--	--	3796.41
MW-2	07/16/20	3860.76	--	64.36	64.58	0.22	--	--	3796.37
MW-2	08/07/20	3860.76	--	64.38	64.64	0.26	--	--	3796.34

**Appendix 1: Table 1  
 Historical (2020 - 2026) Groundwater Elevations and PSH Recovery Data  
 TNM SPS-11  
 SRS # TNM SPS-11  
 Plains Marketing, L.P.  
 Lea County, New Mexico**

Well	Date	Top of Well Casing Elevation (ft)	Total Well Depth (ft)	Depth to Product (ft)	Depth to Water (ft)	PSH Thickness (ft)	PSH Recovery (Gallons)	H <sub>2</sub> O Recovery (Gallons)	Corrected Groundwater Elevation (ft)
MW-2	08/21/20	3860.76	--	64.42	64.59	0.17	--	--	3796.31
MW-2	08/26/20	3860.76	--	64.46	64.56	0.10	--	--	3796.29
MW-2	09/03/20	3860.76	--	64.47	64.57	0.10	--	--	3796.28
MW-2	10/08/20	3860.76	--	64.47	64.64	0.17	--	--	3796.26
MW-2	10/20/20	3860.76	--	64.49	64.58	0.09	--	--	3796.26

**Appendix 1: Table 1**  
**Historical (2020 - 2026) Groundwater Elevations and PSH Recovery Data**  
**TNM SPS-11**  
**SRS # TNM SPS-11**  
**Plains Marketing, L.P.**  
**Lea County, New Mexico**

Well	Date	Top of Well Casing Elevation (ft)	Total Well Depth (ft)	Depth to Product (ft)	Depth to Water (ft)	PSH Thickness (ft)	PSH Recovery (Gallons)	H <sub>2</sub> O Recovery (Gallons)	Corrected Groundwater Elevation (ft)
MW-2	11/19/20	3860.76	--	64.52	64.65	0.13	--	--	3796.22
MW-2	12/18/20	3860.76	--	64.57	64.68	0.11	--	--	3796.17
MW-2	01/20/21	3860.76	--	64.63	64.66	0.03	--	--	3796.13
MW-2	01/28/21	3860.76	--	--	65.04	--	--	--	3795.72
MW-2	01/28/21	3860.76	--	--	65.11	--	--	--	3795.65
MW-2	03/11/21	3860.76	--	--	64.79	--	--	--	3795.97
MW-2	03/24/21	3860.76	71.95	--	64.80	--	--	--	3795.96
MW-2	06/23/21	3860.76	--	65.01	65.05	0.04	--	--	3795.74
MW-2	07/23/21	3860.76	--	65.06	65.16	0.10	--	--	3795.69
MW-2	08/05/21	3860.76	--	65.10	65.22	0.12	--	--	3795.64
MW-2	08/20/21	3860.76	--	64.95	65.03	0.08	--	--	3795.80
MW-2	09/09/21	3860.76	--	64.99	65.06	0.07	--	--	3795.76
MW-2	09/17/21	3860.76	--	64.99	65.05	0.06	--	--	3795.76
MW-2	10/07/21	3860.76	--	65.04	65.09	0.05	--	--	3795.71
MW-2	10/26/21	3860.76	--	65.05	65.10	0.05	--	--	3795.70
MW-2	11/23/21	3860.76	--	65.09	65.20	0.11	--	--	3795.65
MW-2	12/15/21	3860.76	--	65.09	65.15	0.06	--	--	3795.66
MW-2	12/29/21	3860.76	--	65.11	65.20	0.09	--	--	3795.64
MW-2	01/06/22	3860.76	--	65.20	65.26	0.06	--	--	3795.55
MW-2	02/10/22	3860.76	--	65.25	65.34	0.09	--	--	3795.50
MW-2	02/18/22	3860.76	--	65.15	65.24	0.09	--	--	3795.60
MW-2	04/07/22	3860.76	--	65.22	65.29	0.07	--	--	3795.53
MW-2	05/04/22	3860.76	--	65.28	65.32	0.04	--	--	3795.47
MW-2	08/03/22	3860.76	--	65.92	67.55	1.63	--	--	3794.60
MW-2	10/27/22	3860.76	71.80	65.51	65.71	0.20	--	--	3795.22
MW-2	02/09/23	3860.76	--	65.67	65.88	0.21	--	--	3795.06
MW-2	05/09/23	3860.76	--	65.75	65.97	0.22	--	--	3794.98
MW-2	08/22/23	3860.76	--	65.91	66.03	0.12	--	--	3794.83
MW-2	11/01/23	3860.76	--	66.00	66.20	0.20	--	--	3794.73
MW-2	02/19/24	3860.76	--	66.18	66.38	0.20	--	--	3794.55
MW-2	06/11/24	3860.76	--	66.27	66.53	0.26	--	--	3794.45
MW-2	09/04/24	3860.76	--	66.42	66.62	0.20	--	--	3794.31
MW-2	12/17/24	3860.76	--	66.63	66.83	0.20	--	--	3794.10
MW-2	3/27/2025	3860.76	--	66.81	66.98	0.17	--	--	3793.92
MW-2	6/27/2025	3860.76	--	66.90	67.07	0.17	--	--	3793.83
MW-2	9/24/2025	3860.76	--	67.05	67.22	0.17	--	--	3793.68
MW-2	10/29/2025	3860.76	--	67.11	67.30	0.19	--	--	3793.62
MW-2	11/13/2025	3860.76	--	67.13	67.33	0.20	--	--	3793.60
MW-2	11/25/2025	3860.76	--	67.14	67.40	0.26	--	--	3793.58
MW-2	12/10/2025	3860.76	72.35	67.21	67.38	0.17	--	3.50	3793.52
MW-2	1/6/2026	3860.76	--	67.28	67.32	0.04	Sheen	2.50	3793.47
MW-2	1/19/2026	3860.76	--	68.11	68.22	0.11	Sheen	3.25	3792.6335
MW-2	2/3/2026	3860.76	--	68.12	68.24	0.12	Sheen	3.00	3792.622
MW-2	3/16/2026	3860.76	72.35	67.39	67.40	0.01	Sheen	2.50	3793.37
MW-2	3/31/2026	3860.76	--	Sheen	67.37	Sheen	Sheen	3.00	3793.39
MW-3	03/17/20	3861.15	--	--	64.59	--	--	--	3796.56
MW-3	05/13/20	3861.15	--	--	64.68	--	--	--	3796.47
MW-3	06/09/20	3861.15	--	--	64.73	--	--	--	3796.42
MW-3	07/16/20	3861.15	--	--	64.48	--	--	--	3796.67
MW-3	08/25/20	3861.15	--	--	64.83	--	--	--	3796.32
MW-3	12/17/20	3861.15	72.15	--	64.98	--	--	--	3796.17
MW-3	01/28/21	3861.15	--	--	65.03	--	--	--	3796.12
MW-3	03/22/21	3861.15	--	--	65.10	--	--	--	3796.05
MW-3	06/21/21	3861.15	--	--	65.21	--	--	--	3795.94
MW-3	07/22/21	3861.15	--	--	65.30	--	--	--	3795.85
MW-3	09/09/21	3861.15	--	--	65.32	--	--	--	3795.83
MW-3	10/26/21	3861.15	--	--	65.40	--	--	--	3795.75
MW-3	12/15/21	3861.15	72.12	--	65.45	--	--	--	3795.70
MW-3	02/09/22	3861.15	--	--	65.55	--	--	--	3795.60
MW-3	05/02/22	3861.15	--	--	65.60	--	--	--	3795.55
MW-3	08/01/22	3861.15	--	--	65.69	--	--	--	3795.46
MW-3	10/26/22	3861.15	72.14	--	65.81	--	--	--	3795.34
MW-3	02/08/23	3861.15	--	--	65.92	--	--	--	3795.23

**Appendix 1: Table 1**  
**Historical (2020 - 2026) Groundwater Elevations and PSH Recovery Data**  
**TNM SPS-11**  
**SRS # TNM SPS-11**  
**Plains Marketing, L.P.**  
**Lea County, New Mexico**

Well	Date	Top of Well Casing Elevation (ft)	Total Well Depth (ft)	Depth to Product (ft)	Depth to Water (ft)	PSH Thickness (ft)	PSH Recovery (Gallons)	H <sub>2</sub> O Recovery (Gallons)	Corrected Groundwater Elevation (ft)
MW-3	05/08/23	3861.15	--	--	66.08	--	--	--	3795.07
MW-3	08/22/23	3861.15	--	--	66.23	--	--	--	3794.92
MW-3	10/31/23	3861.15	72.03	--	66.30	--	--	--	3794.85
MW-3	02/19/24	3861.15	--	--	66.49	--	--	--	3794.66
MW-3	06/11/24	3861.15	--	--	66.58	--	--	--	3794.57
MW-3	09/04/24	3861.15	--	--	66.74	--	--	--	3794.41
MW-3	12/17/24	3861.15	72.18	--	66.94	--	--	--	3794.21
MW-3	3/26/2025	3861.15	--	--	67.11	--	--	--	3794.04
MW-3	6/27/2025	3861.15	--	--	67.20	--	--	--	3793.95
MW-3	9/23/2025	3861.15	--	--	67.37	--	--	--	3793.78
MW-3	10/29/2025	3861.15	--	--	67.40	--	--	--	3793.75
MW-3	12/10/2025	3861.15	72.30	Sheen	67.50	Sheen	0.01	2.99	3793.65
MW-3	1/6/2026	3861.15	--	--	67.60	--	--	--	3793.55
MW-3	1/19/2026	3861.15	--	Sheen	68.02	Sheen	Sheen	3.00	3793.13
MW-3	2/3/2026	3861.15	--	Sheen	68.03	Sheen	Sheen	3.25	3793.12
MW-3	3/16/2026	3861.15	72.3	--	67.71	--	--	--	3793.44
MW-3	3/31/2026	3861.15	--	67.65	67.66	0.01	Sheen	0.75	3793.50
MW-4	01/30/20	3859.62	--	63.17	66.97	3.80	--	--	3795.88
MW-4	02/07/20	3859.62	--	63.26	66.52	3.26	--	--	3795.87
MW-4	02/12/20	3859.62	--	63.36	66.00	2.64	--	--	3795.86
MW-4	02/20/20	3859.62	--	63.57	64.84	1.27	--	--	3795.86
MW-4	02/28/20	3859.62	--	63.37	66.01	2.64	--	--	3795.85
MW-4	03/06/20	3859.62	--	63.40	65.99	2.59	--	--	3795.83
MW-4	03/11/20	3859.62	--	63.52	65.25	1.73	--	--	3795.84
MW-4	03/18/20	3859.62	--	63.38	66.05	2.67	--	--	3795.84
MW-4	05/13/20	3859.62	--	63.35	67.10	3.75	--	--	3795.71
MW-4	05/19/20	3859.62	--	63.35	67.12	3.77	--	--	3795.70
MW-4	06/10/20	3859.62	--	63.40	67.12	3.72	--	--	3795.66
MW-4	06/12/20	3859.62	--	63.40	67.12	3.72	--	--	3795.66
MW-4	07/16/20	3859.62	--	63.46	67.20	3.74	--	--	3795.60
MW-4	07/20/20	3859.62	--	63.48	67.25	3.77	--	--	3795.57
MW-4	08/07/20	3859.62	--	63.51	67.23	3.72	--	--	3795.55
MW-4	08/21/20	3859.62	--	63.53	67.25	3.72	--	--	3795.53
MW-4	08/26/20	3859.62	--	63.65	66.80	3.15	--	--	3795.50
MW-4	09/03/20	3859.62	--	63.58	67.22	3.64	--	--	3795.49
MW-4	10/08/20	3859.62	--	63.56	67.29	3.73	--	--	3795.50
MW-4	10/20/20	3859.62	--	63.60	67.26	3.66	--	--	3795.47
MW-4	11/19/20	3859.62	--	63.62	67.38	3.76	--	--	3795.44
MW-4	12/18/20	3859.62	--	63.67	67.48	3.81	--	--	3795.38
MW-4	01/12/21	3859.62	--	63.73	67.56	3.83	--	--	3795.32
MW-4	01/20/21	3859.62	--	63.72	67.52	3.80	--	--	3795.33
MW-4	01/28/21	3859.62	--	63.72	67.56	3.84	--	--	3795.32
MW-4	02/02/21	3859.62	--	63.74	67.70	3.96	--	--	3795.29
MW-4	02/24/21	3859.62	--	63.77	67.70	3.93	--	--	3795.26
MW-4	03/02/21	3859.62	--	63.81	67.58	3.77	--	--	3795.24
MW-4	03/11/21	3859.62	--	63.80	67.70	3.90	--	--	3795.24
MW-4	03/24/21	3859.62	--	63.83	67.75	3.92	--	--	3795.20
MW-4	04/23/21	3859.62	--	63.87	67.91	4.04	--	--	3795.14
MW-4	05/07/21	3859.62	--	63.88	67.93	4.05	--	--	3795.13
MW-4	05/28/21	3859.62	--	63.90	68.02	4.12	--	--	3795.10
MW-4	06/23/21	3859.62	--	63.93	68.09	4.16	--	--	3795.07
MW-4	07/07/21	3859.62	--	63.98	68.18	4.20	--	--	3795.01
MW-4	07/23/21	3859.62	--	63.99	68.22	4.23	--	--	3795.00
MW-4	07/29/21	3859.62	--	64.00	68.28	4.28	--	--	3794.98
MW-4	08/05/21	3859.62	--	64.03	68.30	4.27	--	--	3794.95
MW-4	08/20/21	3859.62	--	64.07	68.35	4.28	--	--	3794.91
MW-4	09/10/21	3859.62	--	64.10	68.40	4.30	--	--	3794.88
MW-4	09/17/21	3859.62	--	64.12	68.44	4.32	--	--	3794.85
MW-4	09/21/21	3859.62	--	64.12	68.41	4.29	--	--	3794.86
MW-4	10/07/21	3859.62	--	64.15	68.49	4.34	--	--	3794.82
MW-4	10/22/21	3859.62	--	64.19	68.52	4.33	--	--	3794.78
MW-4	10/26/21	3859.62	--	64.20	68.42	4.22	--	--	3794.79
MW-4	11/15/21	3859.62	--	64.21	68.59	4.38	--	--	3794.75

**Appendix 1: Table 1**  
**Historical (2020 - 2026) Groundwater Elevations and PSH Recovery Data**  
**TNM SPS-11**  
**SRS # TNM SPS-11**  
**Plains Marketing, L.P.**  
**Lea County, New Mexico**

Well	Date	Top of Well Casing Elevation (ft)	Total Well Depth (ft)	Depth to Product (ft)	Depth to Water (ft)	PSH Thickness (ft)	PSH Recovery (Gallons)	H <sub>2</sub> O Recovery (Gallons)	Corrected Groundwater Elevation (ft)
MW-4	11/23/21	3859.62		64.22	68.44	4.22	--	--	3794.77
MW-4	12/15/21	3859.62	72.35	64.22	68.60	4.38	--	--	3794.74
MW-4	12/29/21	3859.62	--	64.34	68.55	4.21	--	--	3794.65
MW-4	01/06/22	3859.62	--	64.39	68.61	4.22	--	--	3794.60
MW-4	01/31/22	3859.62	--	64.34	68.72	4.38	--	--	3794.62
MW-4	02/10/22	3859.62	--	64.36	68.73	4.37	--	--	3794.60
MW-4	02/18/22	3859.62	--	64.37	68.75	4.38	--	--	3794.59
MW-4	02/25/22	3859.62	--	64.40	68.72	4.32	--	--	3794.57
MW-4	03/10/22	3859.62	72.20	64.45	68.14	3.69	--	--	3794.62
MW-4	03/23/22	3859.62	--	64.45	68.75	4.30	--	--	3794.53
MW-4	04/07/22	3859.62	--	64.45	68.80	4.35	--	--	3794.52
MW-4	04/14/22	3859.62	--	64.46	68.86	4.40	--	--	3794.50
MW-4	05/03/22	3859.62	72.35	64.45	68.75	4.30	--	--	3794.53
MW-4	05/27/22	3859.62	--	64.52	68.88	4.36	--	--	3794.45
MW-4	06/15/22	3859.62	--	64.53	68.97	4.44	--	--	3794.42
MW-4	06/29/22	3859.62	--	64.55	68.95	4.40	--	--	3794.41
MW-4	07/21/22	3859.62	--	64.58	68.98	4.40	--	--	3794.38
MW-4	07/27/22	3859.62	--	64.60	69.32	4.72	--	--	3794.31
MW-4	08/03/22	3859.62	72.20	64.78	69.09	4.31	--	--	3794.19
MW-4	08/10/22	3859.62	--	64.61	68.95	4.34	--	--	3794.36
MW-4	09/22/22	3859.62	--	64.65	69.25	4.60	--	--	3794.28
MW-4	09/30/22	3859.62	--	64.68	69.11	4.43	--	--	3794.28
MW-4	10/22/22	3859.62	--	64.69	69.13	4.44	--	--	3794.26
MW-4	10/27/22	3859.62	72.35	64.72	69.13	4.41	--	--	3794.24
MW-4	11/07/22	3859.62	--	64.73	69.19	4.46	--	--	3794.22
MW-4	10/27/22	3859.62	--	64.76	69.25	4.49	--	--	3794.19
MW-4	12/23/22	3859.62	--	64.82	69.35	4.53	--	--	3794.12
MW-4	01/19/23	3859.62	--	64.82	69.38	4.56	--	--	3794.12
MW-4	01/23/23	3859.62	--	64.89	69.18	4.29	--	--	3794.09
MW-4	02/09/23	3859.62	71.75	64.89	69.29	4.40	--	--	3794.07
MW-4	02/22/23	3859.62	--	64.92	69.30	4.38	--	--	3794.04
MW-4	03/23/23	3859.62	--	64.94	69.30	4.36	--	--	3794.03
MW-4	03/30/23	3859.62	--	64.94	69.26	4.32	--	--	3794.03
MW-4	04/07/23	3859.62	--	64.98	69.27	4.29	--	--	3794.00
MW-4	04/25/23	3859.62	--	65.00	69.25	4.25	--	--	3793.98
MW-4	05/09/23	3859.62	73.21	65.00	69.10	4.10	--	--	3794.01
MW-4	06/06/23	3859.62	--	65.09	69.26	4.17	--	--	3793.90
MW-4	06/27/23	3859.62	--	65.15	69.29	4.14	--	--	3793.85
MW-4	07/11/23	3859.62	--	65.08	69.28	4.20	--	--	3793.91
MW-4	07/18/23	3859.62	--	65.09	69.29	4.20	--	--	3793.90
MW-4	07/27/23	3859.62	--	65.12	69.32	4.20	--	--	3793.87
MW-4	08/21/23	3859.62	--	65.12	69.40	4.28	--	--	3793.86
MW-4	08/23/23	3859.62	--	65.12	69.40	4.28	--	--	3793.86
MW-4	09/01/23	3859.62	--	65.60	69.20	3.60	--	--	3793.48
MW-4	10/18/23	3859.62	--	65.25	69.55	4.30	--	--	3793.73
MW-4	10/23/23	3859.62	--	65.70	69.40	3.70	--	--	3793.37
MW-4	11/01/23	3859.62	72.41	65.19	69.69	4.50	--	--	3793.76
MW-4	11/27/23	3859.62	--	65.28	69.59	4.31	--	--	3793.69
MW-4	01/16/24	3859.62	--	65.35	69.71	4.36	4.50	140.00	3793.62
MW-4	01/16/24	3859.62	--	66.39	67.07	0.68	--	--	3793.13
MW-4	01/26/24	3859.62	--	65.34	69.68	4.34	4.50	19.50	3793.63
MW-4	01/26/24	3859.62	--	66.52	67.22	0.70	--	--	3793.00
MW-4	02/06/24	3859.62	--	65.36	69.56	4.20	5.50	20.50	3793.63
MW-4	02/06/24	3859.62	--	66.01	67.13	1.12	--	--	3793.44
MW-4	02/19/24	3859.62	72.29	65.32	69.35	4.03	--	--	3793.70
MW-4	03/21/24	3859.62	--	65.38	69.75	4.37	3.5	12.00	3793.58
MW-4	03/21/24	3859.62	--	66.50	67.43	0.93	--	--	3792.98
MW-4	03/21/24	3859.62	--	65.75	67.30	1.55	2	13.00	3793.64
MW-4	03/21/24	3859.62	--	66.71	67.05	0.34	--	--	3792.86
MW-4	04/18/24	3859.62	--	65.38	69.97	4.59	4.5	20.50	3793.55
MW-4	04/18/24	3859.62	--	66.31	67.75	1.44	--	--	3793.09
MW-4	04/18/24	3859.62	--	65.81	67.40	1.59	3	17.00	3793.57
MW-4	04/18/24	3859.62	--	66.28	67.37	1.09	--	--	3793.18
MW-4	04/18/24	3859.62	--	65.87	67.10	1.23	3	15.00	3793.57

**Appendix 1: Table 1**  
**Historical (2020 - 2026) Groundwater Elevations and PSH Recovery Data**  
**TNM SPS-11**  
**SRS # TNM SPS-11**  
**Plains Marketing, L.P.**  
**Lea County, New Mexico**

Well	Date	Top of Well Casing Elevation (ft)	Total Well Depth (ft)	Depth to Product (ft)	Depth to Water (ft)	PSH Thickness (ft)	PSH Recovery (Gallons)	H <sub>2</sub> O Recovery (Gallons)	Corrected Groundwater Elevation (ft)
MW-4	04/18/24	3859.62	--	66.35	67.03	0.68	--	--	3793.17
MW-4	04/18/24	3859.62	--	65.96	66.98	1.02	2	12.00	3793.51
MW-4	04/18/24	3859.62	--	66.43	66.99	0.56	--	--	3793.11
MW-4	04/25/24	3859.62	--	65.43	69.69	4.26	3.5	15.00	3793.55
MW-4	04/25/24	3859.62	--	66.45	68.30	1.85	--	--	3792.89
MW-4	04/25/24	3859.62	--	65.73	67.77	2.04	3	17.00	3793.58
MW-4	04/25/24	3859.62	--	66.44	67.45	1.01	--	--	3793.03
MW-4	04/25/24	3859.62	--	65.87	66.95	1.08	2	13.00	3793.59
MW-4	04/25/24	3859.62	--	66.19	66.80	0.61	--	--	3793.34
MW-4	04/25/24	3859.62	--	65.89	66.72	0.83	2	9.00	3793.61
MW-4	04/25/24	3859.62	--	66.27	66.85	0.58	--	--	3793.26
MW-4	04/25/24	3859.62	--	65.93	66.40	0.47	1.5	9.00	3793.62
MW-4	05/14/24	3859.62	--	65.42	69.85	4.43	3.5	12.00	3793.54
MW-4	05/14/24	3859.62	--	66.34	68.50	2.16	--	--	3792.96
MW-4	05/14/24	3859.62	--	65.94	67.98	2.04	3	9.00	3793.37
MW-4	05/14/24	3859.62	--	66.35	67.85	1.50	--	--	3793.05
MW-4	05/14/24	3859.62	--	65.95	67.80	1.85	2	9.00	3793.39
MW-4	05/14/24	3859.62	--	66.39	67.28	0.89	--	--	3793.10
MW-4	05/24/24	3859.62	--	65.43	69.73	4.30	3.5	18.00	3793.55
MW-4	05/24/24	3859.62	--	66.38	68.68	2.30	--	--	3792.90
MW-4	05/24/24	3859.62	--	65.86	68.02	2.16	3	21.00	3793.44
MW-4	05/24/24	3859.62	--	66.35	67.70	1.35	--	--	3793.07
MW-4	06/10/24	3859.62	72.27	65.47	69.80	4.33	3	12.00	3793.50
MW-4	06/10/24	3859.62	--	66.20	68.30	2.10	--	--	3793.11
MW-4	06/10/24	3859.62	--	65.86	67.80	1.94	3	15.00	3793.47
MW-4	06/10/24	3859.62	--	66.55	67.70	1.15	--	--	3792.90
MW-4	06/10/24	3859.62	--	65.99	67.28	1.29	2.5	15.00	3793.44
MW-4	06/10/24	3859.62	--	66.47	67.39	0.92	--	--	3793.01
MW-4	07/18/24	3859.62	72.27	65.60	69.90	4.30	8.50	1111.50	3793.38
MW-4	07/18/24	3859.62	--	--	67.85	--	--	--	3791.77
MW-4	07/18/24	3859.62	--	--	66.18	--	0.10	49.90	3793.44
MW-4	07/31/24	3859.62	72.27	65.60	69.59	3.99	9.00	180.00	3793.42
MW-4	07/31/24	3859.62	--	68.20	68.81	0.61	--	--	3791.33
MW-4	07/31/24	3859.62	--	66.20	66.45	0.25	1.00	74.00	3793.38
MW-4	07/31/24	3859.62	--	--	68.33	--	--	--	3791.29
MW-4	08/15/24	3859.62	72.27	65.69	69.29	3.60	5.00	70.00	3793.39
MW-4	08/15/24	3859.62	--	67.98	68.58	0.60	--	--	3791.55
MW-4	08/26/24	3859.62	--	65.81	68.94	3.13	3.00	26.50	3793.34
MW-4	08/26/24	3859.62	--	66.54	67.98	1.44	--	--	3792.86
MW-4	09/04/24	3859.62	72.16	65.91	68.31	2.40	--	--	3793.35
MW-4	09/27/24	3859.62	72.16	65.72	69.78	4.06	4.5	19.5	3793.29
MW-4	09/27/24	3859.62	--	66.55	67.89	1.34	--	--	3792.87
MW-4	10/23/24	3859.62	72.16	65.98	68.92	2.94	--	--	3793.20
MW-4	10/29/24	3859.62	72.16	66.27	67.03	0.76	--	--	3793.24
MW-4	12/17/24	3859.62	72.36	66.32	67.38	1.06	--	--	3793.14
MW-4	12/31/24	3859.62	--	66.40	67.49	1.09	2.50	13.00	3793.06
MW-4	12/31/24	3859.62	--	65.95	66.10	0.15	--	--	3793.65
MW-4	12/31/24	3859.62	--	66.49	67.08	0.59	2.00	10.00	3793.04
MW-4	12/31/24	3859.62	--	66.03	66.14	0.11	--	--	3793.57
MW-4	01/09/25	3859.62	--	66.41	67.20	0.79	2.00	13.50	3793.09
MW-4	01/09/25	3859.62	--	66.88	67.17	0.29	--	--	3792.70
MW-4	01/09/25	3859.62	--	66.47	67.04	0.57	2.00	15.00	3793.06
MW-4	01/09/25	3859.62	--	66.80	67.08	0.28	--	--	3792.78
MW-4	01/16/25	3859.62	--	66.46	67.04	0.58	1.50	11.50	3793.07
MW-4	01/16/25	3859.62	--	67.29	67.43	0.14	--	--	3792.31
MW-4	01/16/25	3859.62	--	66.49	66.84	0.35	0.50	14.50	3793.08
MW-4	01/16/25	3859.62	--	67.22	67.26	0.04	--	--	3792.39
MW-4	01/16/25	3859.62	--	66.50	66.65	0.15	0.10	14.90	3793.10
MW-4	01/16/25	3859.62	--	67.25	67.27	0.02	--	--	3792.37
MW-4	3/27/2025	3859.62	72.32	66.63	66.84	0.21	--	--	3792.96
MW-4	4/30/2025	3859.62	--	66.65	67.15	0.50	2.50	207.50	3792.90
MW-4	4/30/2025	3859.62	--	--	67.90	--	--	--	3791.72
MW-4	6/26/2025	3859.62	72.28	66.68	67.33	0.65	--	--	3792.84
MW-4	8/28/2025	3859.62	--	66.73	67.83	1.10	3.00	17.00	3792.73

**Appendix 1: Table 1**  
**Historical (2020 - 2026) Groundwater Elevations and PSH Recovery Data**  
**TNM SPS-11**  
**SRS # TNM SPS-11**  
**Plains Marketing, L.P.**  
**Lea County, New Mexico**

Well	Date	Top of Well Casing Elevation (ft)	Total Well Depth (ft)	Depth to Product (ft)	Depth to Water (ft)	PSH Thickness (ft)	PSH Recovery (Gallons)	H <sub>2</sub> O Recovery (Gallons)	Corrected Groundwater Elevation (ft)
MW-4	8/28/2025	3859.62	--	67.40	67.68	0.28	--	--	3792.18
MW-4	9/23/2025	3859.62	--	66.77	67.51	0.74	2.50	10.50	3792.74
MW-4	9/23/2025	3859.62	--	67.32	67.76	0.44	--	--	3792.23
MW-4	9/24/2025	3859.62	72.34	66.77	67.51	0.74	--	--	3792.74
MW-4	10/29/2025	3859.62	--	66.80	67.70	0.90	--	--	3792.69
MW-4	11/13/2025	3859.62	--	66.89	67.92	1.03	--	--	3792.58
MW-4	11/25/2025	3859.62	--	66.83	68.05	1.22	--	--	3792.61
MW-4	12/10/2025	3859.62	72.62	67.12	68.12	1.00	--	--	3792.35
MW-4	1/6/2026	3859.62	--	66.94	68.70	1.76	4.00	6.00	3792.42
MW-4	1/19/2026	3859.62	--	66.82	67.55	0.73	0.25	3.75	3792.69
MW-4	2/3/2026	3859.62	--	66.80	67.57	0.77	0.25	3.25	3792.70
MW-4	3/16/2026	3859.62	72.62	67.12	68.14	1.02	--	--	3792.35
MW-4	3/31/2026	3859.62	--	67.11	68.28	1.17	Sheen	3.25	3792.33
MW-6	03/18/20	3862.47	72.57	--	64.17	--	--	--	3798.30
MW-6	05/13/20	3862.47	--	--	64.26	--	--	--	3798.21
MW-6	06/09/20	3862.47	72.55	--	64.34	--	--	--	3798.13
MW-6	07/16/20	3862.47	--	--	64.36	--	--	--	3798.11
MW-6	08/26/20	3862.47	72.50	--	65.42	--	--	--	3797.05
MW-6	12/17/20	3862.47	72.52	--	64.60	--	--	--	3797.87
MW-6	01/28/21	3862.47	--	--	64.62	--	--	--	3797.85
MW-6	03/23/21	3862.47	72.41	--	64.71	--	--	--	3797.76
MW-6	06/23/21	3862.47	72.47	--	64.88	--	--	--	3797.59
MW-6	07/22/21	3862.47	--	--	64.88	--	--	--	3797.59
MW-6	09/10/21	3862.47	72.45	--	64.94	--	--	--	3797.53
MW-6	10/26/21	3862.47	--	--	64.95	--	--	--	3797.52
MW-6	12/15/21	3862.47	72.46	--	65.10	--	--	--	3797.37
MW-6	02/10/22	3862.47	72.40	--	65.16	--	--	--	3797.31
MW-6	05/04/22	3862.47	72.41	--	65.22	--	--	--	3797.25
MW-6	08/02/22	3862.47	72.31	--	65.34	--	--	--	3797.13
MW-6	10/28/22	3862.47	72.41	--	65.44	--	--	--	3797.03
MW-6	02/08/23	3862.47	72.40	--	65.57	--	--	--	3796.90
MW-6	05/08/23	3862.47	72.48	--	65.76	--	--	--	3796.71
MW-6	08/24/23	3862.47	72.49	--	65.90	--	--	--	3796.57
MW-6	10/31/23	3862.47	72.35	--	65.82	--	--	--	3796.65
MW-6	02/19/24	3862.47	72.45	--	66.13	--	--	--	3796.34
MW-6	06/11/24	3862.47	72.27	--	66.08	--	--	--	3796.39
MW-6	09/04/24	3862.47	72.40	--	66.36	--	--	--	3796.11
MW-6	12/17/24	3862.47	72.29	--	66.45	--	--	--	3796.02
MW-6	3/27/2025	3862.47	72.40	--	66.71	--	--	--	3795.76
MW-6	6/27/2025	3862.47	72.31	--	66.74	--	--	--	3795.73
MW-6	9/23/2025	3862.47	72.42	--	67.00	--	--	--	3795.47
MW-6	10/29/2025	3862.47	--	--	67.02	--	--	--	3795.45
MW-6	12/10/2025	3862.47	72.72	--	67.10	--	--	3.00	3795.37
MW-6	1/6/2026	3862.47	--	--	67.24	--	--	--	3795.23
MW-6	3/16/2026	3862.47	72.72	--	67.33	--	--	4.00	3795.14
MW-7	01/22/20	3859.31	--	63.39	65.45	2.06	--	--	3795.61
MW-7	01/30/20	3859.31	--	63.64	63.95	0.31	--	--	3795.62
MW-7	02/07/20	3859.31	--	63.67	63.91	0.24	--	--	3795.60
MW-7	03/18/20	3859.31	--	63.60	64.45	0.85	--	--	3795.58
MW-7	05/13/20	3859.31	--	63.60	65.45	1.85	--	--	3795.43
MW-7	05/19/20	3859.31	--	63.60	65.53	1.93	--	--	3795.42
MW-7	06/10/20	3859.31	--	63.80	64.60	0.80	--	--	3795.39
MW-7	07/16/20	3859.31	--	63.76	65.20	1.44	--	--	3795.33
MW-7	08/07/20	3859.31	--	63.78	65.40	1.62	--	--	3795.29
MW-7	08/21/20	3859.31	--	63.94	64.80	0.86	--	--	3795.24
MW-7	08/26/20	3859.31	--	63.98	64.48	0.50	--	--	3795.26
MW-7	09/03/20	3859.31	--	63.99	64.56	0.57	--	--	3795.23
MW-7	10/08/20	3859.31	--	63.95	64.71	0.76	--	--	3795.25
MW-7	10/20/20	3859.31	--	64.05	64.36	0.31	--	--	3795.21
MW-7	11/19/20	3859.31	--	64.00	64.85	0.85	--	--	3795.18
MW-7	12/18/20	3859.31	--	64.04	64.98	0.94	--	--	3795.13
MW-7	01/20/21	3859.31	--	64.06	65.27	1.21	--	--	3795.07

**Appendix 1: Table 1**  
**Historical (2020 - 2026) Groundwater Elevations and PSH Recovery Data**  
**TNM SPS-11**  
**SRS # TNM SPS-11**  
**Plains Marketing, L.P.**  
**Lea County, New Mexico**

Well	Date	Top of Well Casing Elevation (ft)	Total Well Depth (ft)	Depth to Product (ft)	Depth to Water (ft)	PSH Thickness (ft)	PSH Recovery (Gallons)	H <sub>2</sub> O Recovery (Gallons)	Corrected Groundwater Elevation (ft)
MW-7	01/28/21	3859.31	--	64.13	64.91	0.78	--	--	3795.06
MW-7	03/02/21	3859.31	--	64.10	65.62	1.52	--	--	3794.98
MW-7	03/11/21	3859.31	--	64.22	64.87	0.65	--	--	3794.99
MW-7	03/24/21	3859.31	--	64.26	64.80	0.54	--	--	3794.97
MW-7	05/07/21	3859.31	--	64.17	65.80	1.63	--	--	3794.90
MW-7	06/23/21	3859.31	--	64.38	65.16	0.78	--	--	3794.81
MW-7	07/07/21	3859.31	--	64.38	65.70	1.32	--	--	3794.73
MW-7	07/23/21	3859.31	--	64.43	65.21	0.78	--	--	3794.76
MW-7	07/29/21	3859.31	--	64.42	65.38	0.96	--	--	3794.75
MW-7	08/05/21	3859.31	--	64.52	65.37	0.85	--	--	3794.66
MW-7	08/20/21	3859.31	--	64.32	65.25	0.93	--	--	3794.85
MW-7	09/09/21	3859.31	--	64.54	65.48	0.94	--	--	3794.63
MW-7	09/17/21	3859.31	--	64.52	65.64	1.12	--	--	3794.62
MW-7	10/07/21	3859.31	--	64.59	65.59	1.00	--	--	3794.57
MW-7	10/26/21	3859.31	--	64.60	65.65	1.05	--	--	3794.55
MW-7	11/23/21	3859.31	--	64.57	66.23	1.66	--	--	3794.49
MW-7	12/15/21	3859.31	71.73	64.50	66.00	1.50	--	--	3794.59
MW-7	12/30/21	3859.31	--	64.75	65.23	0.48	--	--	3794.49
MW-7	01/06/22	3859.31	--	64.87	65.32	0.45	--	--	3794.37
MW-7	02/10/22	3859.31	--	64.70	66.37	1.67	--	--	3794.36
MW-7	02/18/22	3859.31	--	64.62	66.54	1.92	--	--	3794.40
MW-7	04/07/22	3859.31	--	64.75	66.40	1.65	--	--	3794.31
MW-7	05/04/22	3859.31	--	64.95	65.53	0.58	--	--	3794.27
MW-7	06/15/22	3859.31	--	64.92	66.23	1.31	--	--	3794.19
MW-7	07/27/22	3859.31	--	64.96	66.50	1.54	--	--	3794.12
MW-7	08/03/22	3859.31	--	65.07	66.00	0.93	--	--	3794.10
MW-7	10/11/22	3859.31	--	64.85	67.92	3.07	--	--	3794.00
MW-7	10/27/22	3859.31	71.82	65.12	66.45	1.33	--	--	3793.99
MW-7	11/07/22	3859.31	--	65.10	66.62	1.52	--	--	3793.98
MW-7	11/23/22	3859.31	--	65.20	66.20	1.00	--	--	3793.96
MW-7	02/09/23	3859.31	--	65.17	67.27	2.10	--	--	3793.83
MW-7	05/09/23	3859.31	--	65.52	65.80	0.28	--	--	3793.75
MW-7	08/22/23	3859.31	--	65.26	68.40	3.14	--	--	3793.58
MW-7	09/01/23	3859.31	--	65.28	68.58	3.30	--	--	3793.54
MW-7	11/01/23	3859.31	--	65.35	68.34	2.99	--	--	3793.51
MW-7	02/19/24	3859.31	--	65.36	69.30	3.94	--	--	3793.36
MW-7	03/21/24	3859.31	--	65.40	69.47	4.07	2.50	10.00	3793.30
MW-7	03/21/24	3859.31	--	67.01	67.98	0.97	--	--	3792.15
MW-7	03/21/24	3859.31	--	66.40	67.82	1.42	1.50	9.00	3792.70
MW-7	03/21/24	3859.31	--	66.78	67.20	0.42	--	--	3792.47
MW-7	06/11/24	3859.31	--	65.63	68.78	3.15	--	--	3793.21
MW-7	07/18/24	3859.31	--	65.67	69.12	3.45	4.5	41.00	3793.12
MW-7	07/18/24	3859.31	--	69.04	69.20	0.16	--	--	3790.25
MW-7	07/18/24	3859.31	--	66.09	66.50	0.41	1.5	58.50	3793.16
MW-7	07/18/24	3859.31	--	--	71.47	--	--	--	3787.84
MW-7	08/15/24	3859.31	--	66.03	67.36	1.33	2.5	65.00	3793.08
MW-7	08/15/24	3859.31	--	--	69.55	--	--	--	3789.76
MW-7	08/15/24	3859.31	--	66.18	66.32	0.14	1	69	3793.11
MW-7	08/15/24	3859.31	--	--	67.16	--	--	--	3792.15
MW-7	09/04/24	3859.31	--	66.13	66.73	0.60	--	--	3793.09
MW-7	10/23/24	3859.31	--	65.99	68.32	2.33	--	--	3792.97
MW-7	12/17/24	3859.31	--	66.14	68.32	2.18	--	--	3792.84
MW-7	12/31/24	3859.31	--	66.17	68.52	2.35	2	10.00	3792.79
MW-7	12/31/24	3859.31	--	67.53	68.20	0.67	--	--	3791.68
MW-7	12/31/24	3859.31	--	66.37	67.50	1.13	0.7	9.30	3792.77
MW-7	12/31/24	3859.31	--	67.49	67.98	0.49	--	--	3791.75
MW-7	01/09/25	3859.31	--	66.30	67.72	1.42	1.5	16.00	3792.80
MW-7	01/09/25	3859.31	--	66.80	67.31	0.51	--	--	3792.43
MW-7	01/09/25	3859.31	--	66.38	67.35	0.97	1	14.50	3792.78
MW-7	01/09/25	3859.31	--	66.85	67.17	0.32	--	--	3792.41
MW-7	01/16/25	3859.31	--	66.34	67.55	1.21	1.50	11.50	3792.79
MW-7	01/16/25	3859.31	--	68.89	69.10	0.21	--	--	3790.39
MW-7	01/16/25	3859.31	--	66.43	66.82	0.39	0.70	14.30	3792.82
MW-7	01/16/25	3859.31	--	68.90	68.99	0.09	--	--	3790.40

**Appendix 1: Table 1**  
**Historical (2020 - 2026) Groundwater Elevations and PSH Recovery Data**  
**TNM SPS-11**  
**SRS # TNM SPS-11**  
**Plains Marketing, L.P.**  
**Lea County, New Mexico**

Well	Date	Top of Well Casing Elevation (ft)	Total Well Depth (ft)	Depth to Product (ft)	Depth to Water (ft)	PSH Thickness (ft)	PSH Recovery (Gallons)	H <sub>2</sub> O Recovery (Gallons)	Corrected Groundwater Elevation (ft)
MW-7	01/16/25	3859.31	--	66.47	66.64	0.17	0.50	14.50	3792.81
MW-7	01/16/25	3859.31	--	68.89	68.92	0.03	--	--	3790.42
MW-7	01/16/25	3859.31	--	66.45	66.57	0.12	0.10	14.90	3792.84
MW-7	01/16/25	3859.31	--	--	68.90	--	--	--	3790.41
MW-7	3/27/2025	3859.31	--	66.59	66.67	0.08	--	--	3792.71
MW-7	4/30/2025	3859.31	--	66.60	66.93	0.33	1.50	69.50	3792.66
MW-7	4/30/2025	3859.31	--	--	70.25	--	--	--	3789.06
MW-7	4/30/2025	3859.31	--	66.65	66.67	0.02	0.30	39.70	3792.66
MW-7	4/30/2025	3859.31	--	--	68.85	--	--	--	3790.46
MW-7	6/27/2025	3859.31	--	66.66	66.95	0.29	--	--	3792.61
MW-7	9/24/2025	3859.31	--	66.76	67.35	0.59	--	--	3792.46
MW-7	10/29/2025	3859.31	--	66.80	67.47	0.67	--	--	3792.41
MW-7	11/13/2025	3859.31	--	66.80	67.64	0.84	--	--	3792.38
MW-7	11/25/2025	3859.31	--	66.83	67.75	0.92	--	--	3792.34
MW-7	12/10/2025	3859.31	72.45	66.88	67.82	0.94	--	3.50	3792.29
MW-7	1/6/2026	3859.31	--	67.98	68.31	0.33	0.50	3.50	3791.28
MW-7	1/19/2026	3859.31	--	Sheen	68.34	Sheen	0.50	3.00	3790.97
MW-7	2/3/2026	3859.31	--	Sheen	68.30	Sheen	0.25	3.25	3791.01
MW-7	3/16/2026	3859.31	72.45	67.18	67.54	0.36	0.50	2.50	3792.08
MW-7	3/31/2026	3859.31	--	67.18	67.38	0.20	Sheen	3.25	3792.10
MW-9	10/31/19	3861.88	--	--	63.01	--	--	--	3798.87
MW-9	03/18/20	3861.88	71.05	--	63.18	--	--	--	3798.70
MW-9	05/13/20	3861.88	--	--	63.29	--	--	--	3798.59
MW-9	06/10/20	3861.88	70.91	--	63.35	--	--	--	3798.53
MW-9	07/16/20	3861.88	--	--	63.39	--	--	--	3798.49
MW-9	08/26/20	3861.88	71.00	--	63.45	--	--	--	3798.43
MW-9	12/18/20	3861.88	70.90	--	63.54	--	--	--	3798.34
MW-9	01/28/21	3861.88	--	--	63.58	--	--	--	3798.30
MW-9	03/24/21	3861.88	70.91	--	63.67	--	--	--	3798.21
MW-9	06/23/21	3861.88	69.48	--	63.85	--	--	--	3798.03
MW-9	07/22/21	3861.88	--	--	63.84	--	--	--	3798.04
MW-9	08/05/21	3861.88	--	--	63.85	--	--	--	3798.03
MW-9	08/20/21	3861.88	--	--	63.87	--	--	--	3798.01
MW-9	09/09/21	3861.88	69.96	--	63.87	--	--	--	3798.01
MW-9	10/26/21	3861.88	--	--	63.89	--	--	--	3797.99
MW-9	12/14/21	3861.88	69.79	--	64.01	--	--	--	3797.87
MW-9	02/10/22	3861.88	70.28	--	64.09	--	--	--	3797.79
MW-9	03/09/22	3861.88	70.25	--	63.94	--	--	--	3797.94
MW-9	05/03/22	3861.88	70.05	--	64.20	--	--	--	3797.68
MW-9	08/03/22	3861.88	69.96	--	64.31	--	--	--	3797.57
MW-9	10/27/22	3861.88	70.02	--	64.42	--	--	--	3797.46
MW-9	02/09/23	3861.88	70.05	--	64.53	--	--	--	3797.35
MW-9	05/09/23	3861.88	70.31	--	64.74	--	--	--	3797.14
MW-9	08/23/23	3861.88	70.28	--	64.84	--	--	--	3797.04
MW-9	11/01/23	3861.88	70.25	--	64.88	--	--	--	3797.00
MW-9	02/19/24	3861.88	69.95	--	65.12	--	--	--	3796.76
MW-9	06/11/24	3861.88	70.22	--	65.16	--	--	--	3796.72
MW-9	09/04/24	3861.88	70.25	--	65.34	--	--	--	3796.54
MW-9	12/17/24	3861.88	70.15	--	65.53	--	--	--	3796.35
MW-9	3/27/2025	3861.88	70.16	--	65.66	--	--	--	3796.22
MW-9	6/26/2025	3861.88	70.04	--	65.83	--	--	--	3796.05
MW-9	9/24/2025	3861.88	70.16	--	65.97	--	--	2.50	3795.91
MW-9	10/29/2025	3861.88	--	--	66.02	--	--	--	3795.86
MW-9	12/10/2025	3861.88	71.50	--	66.11	--	--	--	3795.77
MW-9	1/6/2026	3861.88	--	--	66.24	--	--	--	3795.64
MW-9	3/16/2026	3861.88	71.50	--	66.21	--	--	--	3795.67
MW-10	03/17/20	3860.58	68.82	--	65.20	--	--	--	3795.38
MW-10	05/13/20	3860.58	--	--	65.34	--	--	--	3795.24
MW-10	06/09/20	3860.58	68.80	--	65.39	--	--	--	3795.19
MW-10	07/16/20	3860.58	--	--	65.44	--	--	--	3795.14
MW-10	08/26/20	3860.58	68.82	--	65.49	--	--	--	3795.09
MW-10	12/17/20	3860.58	68.80	--	65.66	--	--	--	3794.92

**Appendix 1: Table 1**  
**Historical (2020 - 2026) Groundwater Elevations and PSH Recovery Data**  
**TNM SPS-11**  
**SRS # TNM SPS-11**  
**Plains Marketing, L.P.**  
**Lea County, New Mexico**

Well	Date	Top of Well Casing Elevation (ft)	Total Well Depth (ft)	Depth to Product (ft)	Depth to Water (ft)	PSH Thickness (ft)	PSH Recovery (Gallons)	H <sub>2</sub> O Recovery (Gallons)	Corrected Groundwater Elevation (ft)
MW-10	01/28/21	3860.58	--	--	65.74	--	--	--	3794.84
MW-10	03/23/21	3860.58	68.80	--	65.84	--	--	--	3794.74
MW-10	06/23/21	3860.58	--	--	65.99	--	--	--	3794.59
MW-10	07/22/21	3860.58	--	--	66.05	--	--	--	3794.53
MW-10	09/10/21	3860.58	68.81	--	66.14	--	--	--	3794.44
MW-10	10/26/21	3860.58	--	--	66.21	--	--	--	3794.37
MW-10	12/15/21	3860.58	68.80	--	66.30	--	--	--	3794.28
MW-10	02/10/22	3860.58	68.80	--	66.36	--	--	--	3794.22
MW-10	05/04/22	3860.58	68.80	--	66.50	--	--	--	3794.08
MW-10	08/02/22	3860.58	68.80	--	66.64	--	--	--	3793.94
MW-10	10/28/22	3860.58	68.83	--	66.77	--	--	--	3793.81
MW-10	02/08/23	3860.58	68.80	--	66.89	--	--	--	3793.69
MW-10	05/08/23	3860.58	68.86	--	67.07	--	--	--	3793.51
MW-10	08/24/23	3860.58	68.85	67.18	67.21	0.03	--	--	3793.40
MW-10	11/01/23	3860.58	73.75	67.19	67.79	0.60	--	--	3793.30
MW-10	02/19/24	3860.58	--	67.24	68.34	1.10	--	--	3793.18
MW-10	06/11/24	3860.58	68.81	--	67.24	--	--	--	3793.34
MW-10	09/04/24	3860.58	68.81	67.40	68.27	0.87	--	--	3793.05
MW-10	12/17/24	3860.58	--	67.63	68.29	0.66	--	--	3792.85
MW-10	3/27/2025	3860.58	--	67.78	68.25	0.47	--	--	3792.73
MW-10	6/26/2025	3860.58	--	67.89	68.28	0.39	--	--	3792.63
MW-10	9/24/2025	3860.58	--	--	68.35	--	--	--	3792.23
MW-10	10/29/2025	3860.58	--	68.10	68.37	0.27	--	--	3792.44
MW-10	11/13/2025	3860.58	--	68.06	68.77	0.71	--	--	3792.41
MW-10	11/25/2025	3860.58	--	68.08	68.34	0.26	--	--	3792.46
MW-10	12/10/2025	3860.58	68.90	68.11	68.30	0.19	--	--	3792.44
MW-10	1/6/2026	3860.58	--	68.46	68.54	0.08	Sheen	0.50	3792.11
MW-10	1/19/2026	3860.58	--	68.54	68.60	0.06	--	--	3792.03
MW-10	2/3/2026	3860.58	--	DRY	DRY	--	--	--	--
MW-10	3/16/2026	3860.58	68.9	68.76	68.80	0.04	--	--	3791.81
MW-10	3/31/2026	3860.58	--	68.74	68.79	0.05	Sheen	0.25	3791.83
MW-11	01/07/20	3860.00	--	64.38	65.63	1.25	--	--	3795.43
MW-11	01/03/20	3860.00	--	64.16	66.76	2.60	--	--	3795.45
MW-11	01/16/20	3860.00	--	64.29	66.21	1.92	--	--	3795.42
MW-11	01/30/20	3860.00	--	64.22	66.83	2.61	--	--	3795.39
MW-11	02/07/20	3860.00	--	64.33	66.14	1.81	--	--	3795.40
MW-11	02/20/20	3860.00	--	64.32	66.62	2.30	--	--	3795.34
MW-11	02/28/20	3860.00	--	64.34	66.27	1.93	--	--	3795.37
MW-11	03/11/20	3860.00	--	64.34	66.45	2.11	--	--	3795.34
MW-11	03/18/20	3860.00	--	64.38	66.06	1.68	--	--	3795.37
MW-11	05/13/20	3860.00	--	64.22	68.10	3.88	--	--	3795.20
MW-11	05/19/20	3860.00	--	64.23	68.22	3.99	--	--	3795.17
MW-11	06/10/20	3860.00	--	64.45	66.79	2.34	--	--	3795.20
MW-11	07/16/20	3860.00	--	64.44	67.32	2.88	--	--	3795.13
MW-11	08/07/20	3860.00	--	64.41	68.00	3.59	--	--	3795.05
MW-11	08/21/20	3860.00	--	64.63	66.59	1.96	--	--	3795.08
MW-11	08/26/20	3860.00	--	64.74	65.84	1.10	--	--	3795.10
MW-11	09/03/20	3860.00	--	64.71	66.37	1.66	--	--	3795.04
MW-11	10/08/20	3860.00	--	64.54	67.51	2.97	--	--	3795.01
MW-11	10/20/20	3860.00	--	64.82	65.92	1.10	--	--	3795.02
MW-11	11/19/20	3860.00	--	64.71	66.76	2.05	--	--	3794.98
MW-11	12/18/20	3860.00	--	64.77	66.75	1.98	--	--	3794.93
MW-11	01/20/21	3860.00	--	64.85	66.59	1.74	--	--	3794.89
MW-11	01/28/21	3860.00	--	64.86	65.88	1.02	--	--	3794.99
MW-11	02/02/21	3860.00	--	64.95	66.14	1.19	--	--	3794.87
MW-11	02/24/21	3860.00	--	64.95	66.52	1.57	--	--	3794.81
MW-11	03/02/21	3860.00	--	65.09	65.80	0.71	--	--	3794.80
MW-11	03/11/21	3860.00	--	65.08	66.02	0.94	--	--	3794.78
MW-11	03/24/21	3860.00	--	65.05	66.25	1.20	--	--	3794.77
MW-11	05/07/21	3860.00	--	64.90	67.76	2.86	--	--	3794.67
MW-11	05/28/21	3860.00	--	65.12	66.45	1.33	--	--	3794.68
MW-11	06/23/21	3860.00	--	65.24	66.08	0.84	--	--	3794.63
MW-11	07/07/21	3860.00	--	65.24	66.64	1.40	--	--	3794.55

**Appendix 1: Table 1**  
**Historical (2020 - 2026) Groundwater Elevations and PSH Recovery Data**  
**TNM SPS-11**  
**SRS # TNM SPS-11**  
**Plains Marketing, L.P.**  
**Lea County, New Mexico**

Well	Date	Top of Well Casing Elevation (ft)	Total Well Depth (ft)	Depth to Product (ft)	Depth to Water (ft)	PSH Thickness (ft)	PSH Recovery (Gallons)	H <sub>2</sub> O Recovery (Gallons)	Corrected Groundwater Elevation (ft)
MW-11	07/23/21	3860.00	--	65.27	66.32	1.05	--	--	3794.57
MW-11	07/29/21	3860.00	--	65.24	66.51	1.27	--	--	3794.57
MW-11	08/05/21	3860.00	--	65.35	66.26	0.91	--	--	3794.51
MW-11	08/20/21	3860.00	--	65.34	66.39	1.05	--	--	3794.50
MW-11	09/10/21	3860.00	--	65.31	66.81	1.50	--	--	3794.47
MW-11	09/17/21	3860.00	--	65.29	67.06	1.77	--	--	3794.44
MW-11	10/07/21	3860.00	--	65.39	66.87	1.48	--	--	3794.39
MW-11	10/22/21	3860.00	--	65.45	66.55	1.10	--	--	3794.39
MW-11	10/26/21	3860.00	--	65.49	66.15	0.66	--	--	3794.41
MW-11	11/23/21	3860.00	--	65.45	67.00	1.55	--	--	3794.32
MW-11	12/15/21	3860.00	72.28	65.48	66.60	1.12	--	--	3794.35
MW-11	01/06/22	3860.00	--	65.68	66.08	0.40	--	--	3794.26
MW-11	02/10/22	3860.00	--	65.57	66.72	1.15	--	--	3794.26
MW-11	02/18/22	3860.00	--	65.53	66.85	1.32	--	--	3794.27
MW-11	03/10/22	3860.00	72.35	65.61	66.60	0.99	--	--	3794.24
MW-11	04/07/22	3860.00	--	65.64	66.75	1.11	--	--	3794.19
MW-11	05/03/22	3860.00	72.30	65.70	66.60	0.90	--	--	3794.17
MW-11	06/15/22	3860.00	--	65.74	67.13	1.39	--	--	3794.05
MW-11	07/27/22	3860.00	--	65.92	66.40	0.48	--	--	3794.01
MW-11	08/03/22	3860.00	68.86	--	66.68	0.00	--	--	3793.32
MW-11	09/30/22	3860.00	--	65.89	67.38	1.49	--	--	3793.89
MW-11	10/11/22	3860.00	--	65.97	66.55	0.58	--	--	3793.94
MW-11	10/27/22	3860.00	72.38	66.00	66.77	0.77	--	--	3793.88
MW-11	11/07/22	3860.00	--	66.04	66.53	0.49	--	--	3793.89
MW-11	11/23/22	3860.00	--	66.05	66.72	0.67	--	--	3793.85
MW-11	12/23/22	3860.00	--	66.07	67.00	0.93	--	--	3793.79
MW-11	01/19/23	3860.00	--	66.09	67.05	0.96	--	--	3793.77
MW-11	02/09/23	3860.00	72.60	66.18	66.88	0.70	--	--	3793.72
MW-11	04/25/23	3860.00	--	66.22	67.80	1.58	--	--	3793.54
MW-11	05/09/23	3860.00	72.25	66.33	66.66	0.33	--	--	3793.62
MW-11	07/18/23	3860.00	--	66.39	67.41	1.02	--	--	3793.46
MW-11	08/23/23	3860.00	--	66.41	67.14	0.73	--	--	3793.48
MW-11	11/01/23	3860.00	72.18	66.43	67.56	1.13	--	--	3793.40
MW-11	02/19/24	3860.00	72.12	66.56	68.19	1.63	--	--	3793.20
MW-11	06/11/24	3860.00	72.11	66.66	68.62	1.96	--	--	3793.05
MW-11	09/04/24	3860.00	72.18	66.86	68.65	1.79	--	--	3792.87
MW-11	12/17/24	3860.00	72.08	--	68.92	--	--	--	3791.08
MW-11	03/26/25	3860.00	--	67.21	68.95	1.74	1.50	14.50	3792.53
MW-11	03/26/25	3860.00	--	--	68.32	--	--	--	3791.68
MW-11	3/27/2025	3860.00	72.09	67.21	68.95	1.74	--	--	3792.53
MW-11	6/26/2025	3860.00	72.09	67.41	68.28	0.87	--	--	3792.46
MW-11	9/24/2025	3860.00	72.10	--	67.55	--	--	2.00	3792.45
MW-11	10/29/2025	3860.00	--	67.72	68.24	0.52	--	--	3792.20
MW-11	11/13/2025	3860.00	--	67.78	68.37	0.59	--	--	3792.13
MW-11	11/25/2025	3860.00	--	67.81	68.77	0.96	--	--	3792.05
MW-11	12/10/2025	3860.00	72.12	67.72	68.31	0.59	--	--	3792.19
MW-11	1/6/2026	3860.00	--	68.15	68.86	0.71	Sheen	0.50	3791.74
MW-11	1/19/2026	3860.00	--	68.40	68.91	0.51	0.25	3.75	3791.52
MW-11	2/3/2026	3860.00	--	68.32	68.84	0.52	0.25	3.50	3791.60
MW-11	3/16/2026	3860.00	72.12	67.90	68.21	0.31	--	--	3792.05
MW-11	3/31/2026	3860.00	--	67.50	68.17	0.67	Sheen	2.00	3792.40
MW-12	03/17/20	3863.10	69.29	--	65.28	--	--	--	3797.82
MW-12	05/13/20	3863.10	--	--	65.37	--	--	--	3797.73
MW-12	06/09/20	3863.10	--	--	65.45	--	--	--	3797.65
MW-12	07/16/20	3863.10	--	--	65.47	--	--	--	3797.63
MW-12	08/25/20	3863.10	--	--	65.54	--	--	--	3797.56
MW-12	12/16/20	3863.10	--	--	65.71	--	--	--	3797.39
MW-12	01/28/21	3863.10	--	--	65.75	--	--	--	3797.35
MW-12	03/22/21	3863.10	--	--	65.85	--	--	--	3797.25
MW-12	06/22/21	3863.10	69.59	--	65.99	--	--	--	3797.11
MW-12	07/22/21	3863.10	--	--	66.00	--	--	--	3797.10
MW-12	09/09/21	3863.10	--	--	66.05	--	--	--	3797.05
MW-12	10/26/21	3863.10	--	--	66.09	--	--	--	3797.01

**Appendix 1: Table 1**  
**Historical (2020 - 2026) Groundwater Elevations and PSH Recovery Data**  
**TNM SPS-11**  
**SRS # TNM SPS-11**  
**Plains Marketing, L.P.**  
**Lea County, New Mexico**

Well	Date	Top of Well Casing Elevation (ft)	Total Well Depth (ft)	Depth to Product (ft)	Depth to Water (ft)	PSH Thickness (ft)	PSH Recovery (Gallons)	H <sub>2</sub> O Recovery (Gallons)	Corrected Groundwater Elevation (ft)
MW-12	12/14/21	3863.10	--	--	66.18	--	--	--	3796.92
MW-12	02/09/22	3863.10	--	--	66.21	--	--	--	3796.89
MW-12	05/02/22	3863.10	--	--	66.32	--	--	--	3796.78
MW-12	08/02/22	3863.10	69.58	--	66.45	--	--	--	3796.65
MW-12	10/26/22	3863.10	--	--	66.56	--	--	--	3796.54
MW-12	02/08/23	3863.10	--	--	66.68	--	--	--	3796.42
MW-12	05/08/23	3863.10	--	--	66.85	--	--	--	3796.25
MW-12	08/22/23	3863.10	--	--	67.00	--	--	--	3796.10
MW-12	10/31/23	3863.10	69.72	--	67.04	--	--	--	3796.06
MW-12	02/19/24	3863.10	--	--	67.25	--	--	--	3795.85
MW-12	06/11/24	3863.10	--	--	67.34	--	--	--	3795.76
MW-12	09/04/24	3863.10	--	--	67.47	--	--	--	3795.63
MW-12	12/17/24	3863.10	69.90	--	67.67	--	--	--	3795.43
MW-12	3/27/2025	3863.10	--	--	67.82	--	--	--	3795.28
MW-12	6/27/2025	3863.10	--	--	67.94	--	--	--	3795.16
MW-12	9/23/2025	3863.10	--	--	68.09	--	--	--	3795.01
MW-12	10/29/2025	3863.10	--	--	68.31	--	--	--	3794.79
MW-12	12/10/2025	3863.10	69.62	--	68.22	--	--	0.25	3794.88
MW-12	1/6/2026	3863.10	--	--	68.47	--	--	--	3794.63
MW-12	3/16/2026	3863.10	69.62	--	68.38	--	--	--	3794.72
MW-13	03/17/20	3862.44	--	--	63.72	--	--	--	3798.72
MW-13	05/13/20	3862.44	--	--	63.80	--	--	--	3798.64
MW-13	06/09/20	3862.44	--	--	63.88	--	--	--	3798.56
MW-13	07/16/20	3862.44	--	--	63.90	--	--	--	3798.54
MW-13	08/25/20	3862.44	--	--	63.96	--	--	--	3798.48
MW-13	12/17/20	3862.44	69.02	--	64.14	--	--	--	3798.30
MW-13	01/28/21	3862.44	--	--	64.17	--	--	--	3798.27
MW-13	03/22/21	3862.44	--	--	64.27	--	--	--	3798.17
MW-13	06/21/21	3862.44	--	--	64.44	--	--	--	3798.00
MW-13	07/22/21	3862.44	--	--	64.44	--	--	--	3798.00
MW-13	09/09/21	3862.44	--	--	64.48	--	--	--	3797.96
MW-13	10/26/21	3862.44	--	--	64.50	--	--	--	3797.94
MW-13	12/15/21	3862.44	69.25	--	64.58	--	--	--	3797.86
MW-13	02/09/22	3862.44	--	--	64.69	--	--	--	3797.75
MW-13	05/02/22	3862.44	--	--	64.77	--	--	--	3797.67
MW-13	08/01/22	3862.44	--	--	64.89	--	--	--	3797.55
MW-13	10/26/22	3862.44	69.23	--	64.99	--	--	--	3797.45
MW-13	02/08/23	3862.44	--	--	65.12	--	--	--	3797.32
MW-13	05/08/23	3862.44	--	--	65.30	--	--	--	3797.14
MW-13	08/22/23	3862.44	--	--	65.44	--	--	--	3797.00
MW-13	10/31/23	3862.44	68.99	--	65.42	--	--	--	3797.02
MW-13	02/19/24	3862.44	--	--	65.70	--	--	--	3796.74
MW-13	06/11/24	3862.44	--	--	65.78	--	--	--	3796.66
MW-13	09/04/24	3862.44	--	--	65.92	--	--	--	3796.52
MW-13	12/17/24	3862.44	69.28	--	66.12	--	--	--	3796.32
MW-13	3/27/2025	3862.44	--	--	66.25	--	--	--	3796.19
MW-13	6/27/2025	3862.44	--	--	66.40	--	--	--	3796.04
MW-13	9/23/2025	3862.44	--	--	66.54	--	--	--	3795.90
MW-13	10/29/2025	3862.44	--	--	66.57	--	--	--	3795.87
MW-13	12/10/2025	3862.44	69.29	--	66.62	--	--	0.75	3795.82
MW-13	1/6/2026	3862.44	--	--	66.80	--	--	--	3795.64
MW-13	3/16/2026	3862.44	69.29	--	66.82	--	--	--	3795.62
MW-14	03/18/20	3862.95	69.54	--	64.71	--	--	--	3798.24
MW-14	05/13/20	3862.95	--	--	64.81	--	--	--	3798.14
MW-14	06/10/20	3862.95	69.53	--	64.89	--	--	--	3798.06
MW-14	07/16/20	3862.95	--	--	64.90	--	--	--	3798.05
MW-14	08/26/20	3862.95	69.50	--	64.98	--	--	--	3797.97
MW-14	12/18/20	3862.95	69.51	--	65.13	--	--	--	3797.82
MW-14	01/28/21	3862.95	--	--	65.17	--	--	--	3797.78
MW-14	03/24/21	3862.95	69.52	--	65.26	--	--	--	3797.69
MW-14	06/23/21	3862.95	69.54	--	65.41	--	--	--	3797.54
MW-14	07/22/21	3862.95	--	--	65.45	--	--	--	3797.50

**Appendix 1: Table 1**  
**Historical (2020 - 2026) Groundwater Elevations and PSH Recovery Data**  
**TNM SPS-11**  
**SRS # TNM SPS-11**  
**Plains Marketing, L.P.**  
**Lea County, New Mexico**

Well	Date	Top of Well Casing Elevation (ft)	Total Well Depth (ft)	Depth to Product (ft)	Depth to Water (ft)	PSH Thickness (ft)	PSH Recovery (Gallons)	H <sub>2</sub> O Recovery (Gallons)	Corrected Groundwater Elevation (ft)
MW-14	09/10/21	3862.95	69.53	--	65.49	--	--	--	3797.46
MW-14	10/26/21	3862.95	--	--	65.51	--	--	--	3797.44
MW-14	12/14/21	3862.95	69.56	--	65.63	--	--	--	3797.32
MW-14	02/10/22	3862.95	69.54	--	65.65	--	--	--	3797.30
MW-14	03/09/22	3862.95	69.51	--	65.66	--	--	--	3797.29
MW-14	05/03/22	3862.95	69.52	--	65.77	--	--	--	3797.18
MW-14	08/03/22	3862.95	69.55	--	65.91	--	--	--	3797.04
MW-14	10/27/22	3862.95	69.58	--	66.02	--	--	--	3796.93
MW-14	02/09/23	3862.95	69.55	--	66.18	--	--	--	3796.77
MW-14	05/09/23	3862.95	69.61	--	66.30	--	--	--	3796.65
MW-14	08/23/23	3862.95	69.47	--	66.47	--	--	--	3796.48
MW-14	11/01/23	3862.95	69.55	--	66.41	--	--	--	3796.54
MW-14	02/19/24	3862.95	69.58	--	66.70	--	--	--	3796.25
MW-14	06/11/24	3862.95	69.55	--	66.77	--	--	--	3796.18
MW-14	09/04/24	3862.95	69.57	--	66.93	--	--	--	3796.02
MW-14	12/17/24	3862.95	69.58	--	67.14	--	--	--	3795.81
MW-14	3/27/2025	3862.95	69.62	--	67.27	--	--	--	3795.68
MW-14	6/26/2025	3862.95	70.26	--	67.45	--	--	--	3795.50
MW-14	9/24/2025	3862.95	70.15	--	67.57	--	--	--	3795.38
MW-14	10/29/2025	3862.95	--	--	67.60	--	--	--	3795.35
MW-14	12/10/2025	3862.95	70.12	--	67.70	--	--	--	3795.25
MW-14	1/6/2026	3862.95	--	--	67.76	--	--	--	3795.19
MW-14	3/16/2026	3862.95	70.12	--	67.77	--	--	--	3795.18
MW-15	03/17/20	3861.70	68.40	--	63.84	--	--	--	3797.86
MW-15	05/13/20	3861.70	--	--	63.94	--	--	--	3797.76
MW-15	06/09/20	3861.70	--	--	64.00	--	--	--	3797.70
MW-15	07/16/20	3861.70	--	--	64.02	--	--	--	3797.68
MW-15	08/25/20	3861.70	--	--	64.08	--	--	--	3797.62
MW-15	12/16/20	3861.70	--	--	64.23	--	--	--	3797.47
MW-15	01/28/21	3861.70	--	--	64.28	--	--	--	3797.42
MW-15	03/22/21	3861.70	--	--	64.37	--	--	--	3797.33
MW-15	06/22/21	3861.70	68.64	--	64.52	--	--	--	3797.18
MW-15	07/22/21	3861.70	--	--	64.55	--	--	--	3797.15
MW-15	09/09/21	3861.70	--	--	64.59	--	--	--	3797.11
MW-15	10/26/21	3861.70	--	--	64.52	--	--	--	3797.18
MW-15	12/14/21	3861.70	--	--	64.71	--	--	--	3796.99
MW-15	02/09/22	3861.70	--	--	64.75	--	--	--	3796.95
MW-15	05/02/22	3861.70	--	--	64.88	--	--	--	3796.82
MW-15	08/02/22	3861.70	68.60	--	64.97	--	--	--	3796.73
MW-15	10/26/22	3861.70	--	--	65.13	--	--	--	3796.57
MW-15	02/08/23	3861.70	--	--	65.27	--	--	--	3796.43
MW-15	05/08/23	3861.70	--	--	65.38	--	--	--	3796.32
MW-15	08/22/23	3861.70	--	--	65.51	--	--	--	3796.19
MW-15	10/31/23	3861.70	68.48	--	65.49	--	--	--	3796.21
MW-15	02/19/24	3861.70	--	--	65.82	--	--	--	3795.88
MW-15	06/11/24	3861.70	--	--	65.87	--	--	--	3795.83
MW-15	09/04/24	3861.70	--	--	66.02	--	--	--	3795.68
MW-15	12/17/24	3861.70	68.46	--	66.24	--	--	--	3795.46
MW-15	3/27/2025	3861.70	--	--	66.36	--	--	--	3795.34
MW-15	6/26/2025	3861.70	--	--	66.50	--	--	--	3795.20
MW-15	9/24/2025	3861.70	--	--	66.66	--	--	--	3795.04
MW-15	10/29/2025	3861.70	--	--	66.70	--	--	--	3795.00
MW-15	12/10/2025	3861.70	68.54	--	66.75	--	--	0.25	3794.95
MW-15	1/6/2026	3861.70	--	--	66.84	--	--	--	3794.86
MW-15	3/16/2026	3861.70	68.54	--	66.92	--	--	--	3794.78
MW-16	03/18/20	3863.15	--	--	--	--	--	--	3863.15
MW-16	05/13/20	3863.15	--	--	--	--	--	--	3863.15
MW-16	06/10/20	3863.15	--	--	--	--	--	--	3863.15
MW-16	07/16/20	3863.15	--	--	--	--	--	--	3863.15
MW-16	08/26/20	3863.15	--	--	--	--	--	--	3863.15
MW-16	12/18/20	3863.15	--	--	--	--	--	--	3863.15
MW-16	01/28/21	3863.15	--	--	--	--	--	--	3863.15

**Appendix 1: Table 1**  
**Historical (2020 - 2026) Groundwater Elevations and PSH Recovery Data**  
**TNM SPS-11**  
**SRS # TNM SPS-11**  
**Plains Marketing, L.P.**  
**Lea County, New Mexico**

Well	Date	Top of Well Casing Elevation (ft)	Total Well Depth (ft)	Depth to Product (ft)	Depth to Water (ft)	PSH Thickness (ft)	PSH Recovery (Gallons)	H <sub>2</sub> O Recovery (Gallons)	Corrected Groundwater Elevation (ft)
MW-16	03/24/21	3863.15	--	--	--	--	--	--	3863.15
MW-16	06/22/21	3863.15	--	--	--	--	--	--	3863.15
MW-16	07/22/21	3863.15	--	--	--	--	--	--	3863.15
MW-16	09/10/21	3863.15	--	--	--	--	--	--	3863.15
MW-16	10/26/21	3863.15	--	--	--	--	--	--	3863.15
MW-16	12/15/21	3863.15	--	--	--	--	--	--	3863.15
MW-16	02/10/22	3863.15	--	--	--	--	--	--	3863.15
MW-16	05/03/22	3863.15	--	--	--	--	--	--	3863.15
MW-16	08/02/22	3863.15	--	--	--	--	--	--	3863.15
MW-16	10/26/22	3863.15	--	--	--	--	--	--	3863.15
MW-16	02/08/23	3863.15	--	--	--	--	--	--	3863.15
MW-16	05/09/23	3863.15	--	--	--	--	--	--	3863.15
MW-16	08/24/23	3863.15	--	--	--	--	--	--	3863.15
MW-16	10/31/23	3863.15	--	--	--	--	--	--	3863.15
MW-16	02/19/24	3863.15	--	--	--	--	--	--	3863.15
MW-16	06/11/24	3863.15	--	--	--	--	--	--	3863.15
MW-16	09/04/24	3863.15	--	--	--	--	--	--	3863.15
MW-16	12/17/24	3863.15	--	--	--	--	--	--	3863.15
MW-16	3/27/2025	3863.15	63.07	--	--	--	--	--	3863.15
MW-16	6/26/2025	3863.15	63.09	--	--	--	--	--	3863.15
MW-16	9/24/2025	3863.15	63.10	--	--	--	--	--	3863.15
MW-16	10/29/2025	3863.15	63.08	--	--	--	--	--	3863.15
MW-16	12/10/2025	3863.15	63.14	--	63.11	--	--	--	3800.04
MW-16	1/6/2026	3863.15	--	--	DRY	--	--	--	--
MW-16	3/16/2026	3863.15	63.10	--	DRY	--	--	--	--
MW-17	03/18/20	3859.17	68.06	--	65.79	--	--	--	3793.38
MW-17	05/13/20	3859.17	--	--	65.88	--	--	--	3793.29
MW-17	06/09/20	3859.17	--	--	65.91	--	--	--	3793.26
MW-17	07/16/20	3859.17	--	--	65.96	--	--	--	3793.21
MW-17	08/25/20	3859.17	--	--	66.01	--	--	--	3793.16
MW-17	12/16/20	3859.17	--	--	66.15	--	--	--	3793.02
MW-17	01/28/21	3859.17	--	--	66.19	--	--	--	3792.98
MW-17	03/22/21	3859.17	--	--	66.27	--	--	--	3792.90
MW-17	06/22/21	3859.17	67.98	--	66.37	--	--	--	3792.80
MW-17	07/22/21	3859.17	--	--	66.42	--	--	--	3792.75
MW-17	09/09/21	3859.17	66.48	--	66.42	--	--	--	3792.75
MW-17	10/26/21	3859.17	--	--	66.53	--	--	--	3792.64
MW-17	12/14/21	3859.17	DRY	--	--	--	--	--	--
MW-17	02/10/22	3859.17	68.00	--	66.65	--	--	--	3792.52
MW-17	05/02/22	3859.17	DRY	--	--	--	--	--	--
MW-17	08/02/22	3859.17	68.00	--	66.85	--	--	--	3792.32
MW-17	10/26/22	3859.17	--	--	66.95	--	--	--	3792.22
MW-17	02/08/23	3859.17	--	--	67.05	--	--	--	3792.12
MW-17	05/08/23	3859.17	--	--	67.14	--	--	--	3792.03
MW-17	08/22/23	3859.17	--	--	67.30	--	--	--	3791.87
MW-17	10/31/23	3859.17	68.05	--	67.34	--	--	--	3791.83
MW-17	02/19/24	3859.17	--	--	67.45	--	--	--	3791.72
MW-17	06/11/24	3859.17	--	--	67.47	--	--	--	3791.70
MW-17	09/04/24	3859.17	68.03	--	67.46	--	--	--	3791.71
MW-17	12/17/24	3859.17	68.06	--	67.48	--	--	--	3791.69
MW-17	3/27/2025	3859.17	--	--	67.46	--	--	--	3791.71
MW-17	6/26/2025	3859.17	68.02	--	67.48	--	--	--	3791.69
MW-17	9/24/2025	3859.17	68.03	--	--	--	--	--	--
MW-17	10/29/2025	3859.17	--	--	67.48	--	--	--	3791.69
MW-17	12/10/2025	3859.17	68.03	--	66.85	--	--	0.25	3792.32
MW-17	1/6/2026	3859.17	--	--	67.86	--	--	--	3791.31
MW-17	3/16/2026	3859.17	68.03	--	67.94	--	--	--	3791.23
MW-18	03/17/20	3859.98	--	--	65.56	--	--	--	3794.42
MW-18	05/13/20	3859.98	--	--	65.65	--	--	--	3794.33
MW-18	06/09/20	3859.98	66.31	--	65.69	--	--	--	3794.29
MW-18	07/16/20	3859.98	--	--	65.74	--	--	--	3794.24
MW-18	08/26/20	3859.98	66.32	--	65.80	--	--	--	3794.18

**Appendix 1: Table 1**  
**Historical (2020 - 2026) Groundwater Elevations and PSH Recovery Data**  
**TNM SPS-11**  
**SRS # TNM SPS-11**  
**Plains Marketing, L.P.**  
**Lea County, New Mexico**

Well	Date	Top of Well Casing Elevation (ft)	Total Well Depth (ft)	Depth to Product (ft)	Depth to Water (ft)	PSH Thickness (ft)	PSH Recovery (Gallons)	H <sub>2</sub> O Recovery (Gallons)	Corrected Groundwater Elevation (ft)
MW-18	12/17/20	3859.98	--	--	--	--	--	--	--
MW-18	01/28/21	3859.98	--	--	66.06	--	--	--	3793.92
MW-18	03/24/21	3859.98	66.32	--	66.15	--	--	--	3793.83
MW-18	06/23/21	3859.98	66.28	--	66.19	--	--	--	3793.79
MW-18	07/22/21	3859.98	--	--	--	--	--	--	--
MW-18	09/10/21	3859.98	--	--	--	--	--	--	--
MW-18	10/26/21	3859.98	--	--	--	--	--	--	--
MW-18	12/15/21	3859.98	--	--	--	--	--	--	--
MW-18	02/10/22	3859.98	--	--	--	--	--	--	--
MW-18	05/02/22	3859.98	--	--	--	--	--	--	--
MW-18	08/02/22	3859.98	--	--	--	--	--	--	--
MW-18	10/27/22	3859.98	--	--	--	--	--	--	--
MW-18	02/08/23	3859.98	--	--	--	--	--	--	--
MW-18	05/09/23	3859.98	--	--	--	--	--	--	--
MW-18	08/24/23	3859.98	--	--	--	--	--	--	--
MW-18	08/31/23	3859.98	--	--	--	--	--	--	--
MW-18	11/01/23	3859.98	--	--	--	--	--	--	--
MW-18	02/19/24	3859.98	--	--	--	--	--	--	--
MW-18	06/11/24	3859.98	--	--	--	--	--	--	--
MW-18	09/04/24	3859.98	--	--	--	--	--	--	--
MW-18	12/17/24	3859.98	--	--	--	--	--	--	--
MW-18	3/27/2025	3859.98	66.25	--	--	--	--	--	--
MW-18	6/26/2025	3859.98	66.26	--	--	--	--	--	--
MW-18	9/24/2025	3859.98	66.28	--	--	--	--	--	--
MW-18	10/29/2025	3859.98	66.28	--	--	--	--	--	--
MW-18	12/10/2025	3859.98	66.28	--	--	--	--	--	--
MW-18	1/6/2026	3859.98	--	--	DRY	--	--	--	--
MW-18	3/16/2026	3859.98	66.38	--	DRY	--	--	--	--
MW-19	03/17/20	3862.30	--	--	66.63	--	--	--	3795.67
MW-19	05/13/20	3862.30	--	--	66.72	--	--	--	3795.58
MW-19	06/09/20	3862.30	--	--	66.77	--	--	--	3795.53
MW-19	07/16/20	3862.30	--	--	66.81	--	--	--	3795.49
MW-19	08/25/20	3862.30	--	--	66.87	--	--	--	3795.43
MW-19	12/17/20	3862.30	--	--	--	--	--	--	--
MW-19	01/28/21	3862.30	--	--	67.12	--	--	--	3795.18
MW-19	03/24/21	3862.30	67.69	--	67.22	--	--	--	3795.08
MW-19	06/23/21	3862.30	--	--	--	--	--	--	--
MW-19	07/22/21	3862.30	--	--	67.34	--	--	--	3794.96
MW-19	09/10/21	3862.30	--	--	--	--	--	--	--
MW-19	10/26/21	3862.30	--	--	67.37	--	--	--	3794.93
MW-19	12/15/21	3862.30	--	--	--	--	--	--	--
MW-19	02/10/22	3862.30	--	--	--	--	--	--	--
MW-19	05/02/22	3862.30	67.71	--	67.48	--	--	--	3794.82
MW-19	08/02/22	3862.30	--	--	--	--	--	--	--
MW-19	10/27/22	3862.30	--	--	--	--	--	--	--
MW-19	02/08/23	3862.30	--	--	--	--	--	--	--
MW-19	05/09/23	3862.30	--	--	--	--	--	--	--
MW-19	08/24/23	3862.30	--	--	--	--	--	--	--
MW-19	10/31/23	3862.30	--	--	--	--	--	--	--
MW-19	02/19/24	3862.30	--	--	--	--	--	--	--
MW-19	06/11/24	3862.30	67.67	--	67.55	--	--	--	3794.75
MW-19	09/04/24	3862.30	--	--	--	--	--	--	--
MW-19	12/17/24	3862.30	--	--	--	--	--	--	--
MW-19	3/27/2025	3862.30	67.68	--	--	--	--	--	--
MW-19	6/26/2025	3862.30	67.69	--	--	--	--	--	--
MW-19	9/24/2025	3862.30	67.60	--	--	--	--	--	--
MW-19	10/29/2025	3862.30	67.58	--	--	--	--	--	--
MW-19	12/10/2025	3862.30	67.58	--	--	--	--	--	--
MW-19	1/6/2026	3862.30	--	--	DRY	--	--	--	--
MW-19	3/16/2026	3862.30	67.70	--	DRY	--	--	--	--
MW-21	03/17/20	3862.30	--	--	65.85	--	--	--	3796.45
MW-21	05/13/20	3862.30	--	--	65.95	--	--	--	3796.35

**Appendix 1: Table 1**  
**Historical (2020 - 2026) Groundwater Elevations and PSH Recovery Data**  
**TNM SPS-11**  
**SRS # TNM SPS-11**  
**Plains Marketing, L.P.**  
**Lea County, New Mexico**

Well	Date	Top of Well Casing Elevation (ft)	Total Well Depth (ft)	Depth to Product (ft)	Depth to Water (ft)	PSH Thickness (ft)	PSH Recovery (Gallons)	H <sub>2</sub> O Recovery (Gallons)	Corrected Groundwater Elevation (ft)
MW-21	06/09/20	3862.30	--	--	65.99	--	--	--	3796.31
MW-21	07/16/20	3862.30	--	--	66.04	--	--	--	3796.26
MW-21	08/25/20	3862.30	--	--	66.10	--	--	--	3796.20
MW-21	12/17/20	3862.30	--	--	--	--	--	--	--
MW-21	01/28/21	3862.30	--	--	66.32	--	--	--	3795.98
MW-21	03/24/21	3862.30	66.61	--	66.41	--	--	--	3795.89
MW-21	06/23/21	3862.30	66.60	--	66.54	--	--	--	3795.76
MW-21	07/22/21	3862.30	--	--	66.57	--	--	--	3795.73
MW-21	09/10/21	3862.30	--	--	--	--	--	--	--
MW-21	10/26/21	3862.30	--	--	66.51	--	--	--	3795.79
MW-21	12/15/21	3862.30	--	--	--	--	--	--	--
MW-21	02/10/22	3862.30	--	--	--	--	--	--	--
MW-21	05/02/22	3862.30	--	--	--	--	--	--	--
MW-21	08/02/22	3862.30	--	--	--	--	--	--	--
MW-21	10/27/22	3862.30	--	--	--	--	--	--	--
MW-21	02/08/23	3862.30	--	--	--	--	--	--	--
MW-21	05/09/23	3862.30	--	--	--	--	--	--	--
MW-21	08/24/23	3862.30	--	--	--	--	--	--	--
MW-21	10/31/23	3862.30	--	--	--	--	--	--	--
MW-21	02/19/24	3862.30	--	--	--	--	--	--	--
MW-21	06/11/24	3862.30	--	--	--	--	--	--	--
MW-21	09/04/24	3862.30	--	--	--	--	--	--	--
MW-21	12/17/24	3862.30	--	--	--	--	--	--	--
MW-21	3/27/2025	3862.30	66.59	--	--	--	--	--	--
MW-21	6/26/2025	3862.30	66.60	--	--	--	--	--	--
MW-21	9/24/2025	3862.30	66.59	--	--	--	--	--	--
MW-21	10/29/2025	3862.30	--	--	66.58	--	--	--	3795.72
MW-21	12/10/2025	3862.30	66.80	--	--	--	--	--	3862.30
MW-21	1/6/2026	3862.30	--	--	DRY	--	--	--	--
MW-21	3/16/2026	3862.30	66.84	--	DRY	--	--	--	--
MW-23	03/17/20	3862.44	--	--	63.36	--	--	--	3799.08
MW-23	05/13/20	3862.44	--	--	63.44	--	--	--	3799.00
MW-23	06/09/20	3862.44	--	--	63.50	--	--	--	3798.94
MW-23	07/16/20	3862.44	--	--	63.53	--	--	--	3798.91
MW-23	08/25/20	3862.44	--	--	63.59	--	--	--	3798.85
MW-23	12/17/20	3862.44	66.23	--	63.75	--	--	--	3798.69
MW-23	01/28/21	3862.44	--	--	63.80	--	--	--	3798.64
MW-23	03/22/21	3862.44	--	--	63.89	--	--	--	3798.55
MW-23	06/21/21	3862.44	--	--	64.02	--	--	--	3798.42
MW-23	07/22/21	3862.44	--	--	64.04	--	--	--	3798.40
MW-23	09/09/21	3862.44	--	--	64.08	--	--	--	3798.36
MW-23	10/26/21	3862.44	--	--	64.10	--	--	--	3798.34
MW-23	12/15/21	3862.44	66.32	--	64.20	--	--	--	3798.24
MW-23	02/09/22	3862.44	--	--	64.23	--	--	--	3798.21
MW-23	05/02/22	3862.44	--	--	64.35	--	--	--	3798.09
MW-23	08/01/22	3862.44	--	--	64.47	--	--	--	3797.97
MW-23	10/26/22	3862.44	66.38	--	64.59	--	--	--	3797.85
MW-23	02/07/23	3862.44	--	--	64.70	--	--	--	3797.74
MW-23	05/08/23	3862.44	--	--	64.84	--	--	--	3797.60
MW-23	08/22/23	3862.44	--	--	65.01	--	--	--	3797.43
MW-23	10/31/23	3862.44	66.23	--	65.00	--	--	--	3797.44
MW-23	02/19/24	3862.44	--	--	65.27	--	--	--	3797.17
MW-23	06/11/24	3862.44	--	--	65.34	--	--	--	3797.10
MW-23	09/04/24	3862.44	--	--	65.51	--	--	--	3796.93
MW-23	12/17/24	3862.44	66.29	--	65.74	--	--	--	3796.70
MW-23	3/27/2025	3862.44	--	--	65.85	--	--	--	3796.59
MW-23	6/26/2025	3862.44	--	--	65.99	--	--	--	3796.45
MW-23	9/24/2025	3862.44	66.31	--	--	--	--	--	--
MW-23	10/29/2025	3862.44	--	--	66.17	--	--	--	3796.27
MW-23	12/10/2025	3862.44	66.28	--	66.24	--	--	--	3796.20
MW-23	1/6/2026	3862.44	--	--	66.31	--	--	--	3796.13
MW-23	3/16/2026	3862.44	66.45	--	66.36	--	--	--	3796.08

**Appendix 1: Table 1**  
**Historical (2020 - 2026) Groundwater Elevations and PSH Recovery Data**  
**TNM SPS-11**  
**SRS # TNM SPS-11**  
**Plains Marketing, L.P.**  
**Lea County, New Mexico**

Well	Date	Top of Well Casing Elevation (ft)	Total Well Depth (ft)	Depth to Product (ft)	Depth to Water (ft)	PSH Thickness (ft)	PSH Recovery (Gallons)	H <sub>2</sub> O Recovery (Gallons)	Corrected Groundwater Elevation (ft)
MW-24	03/18/20	3864.36	--	--	64.32	--	--	--	3800.04
MW-24	05/13/20	3864.36	--	--	64.43	--	--	--	3799.93
MW-24	06/09/20	3864.36	--	--	64.51	--	--	--	3799.85
MW-24	07/16/20	3864.36	--	--	64.53	--	--	--	3799.83
MW-24	08/26/20	3864.36	66.22	--	64.59	--	--	--	3799.77
MW-24	12/16/20	3864.36	--	--	64.76	--	--	--	3799.60
MW-24	01/28/21	3864.36	--	--	64.79	--	--	--	3799.57
MW-24	03/22/21	3864.36	--	--	64.89	--	--	--	3799.47
MW-24	06/22/21	3864.36	66.26	--	65.06	--	--	--	3799.30
MW-24	07/22/21	3864.36	--	--	65.06	--	--	--	3799.30
MW-24	09/09/21	3864.36	--	--	65.09	--	--	--	3799.27
MW-24	10/26/21	3864.36	--	--	65.13	--	--	--	3799.23
MW-24	12/15/21	3864.36	66.25	--	65.23	--	--	--	3799.13
MW-24	02/09/22	3864.36	--	--	65.28	--	--	--	3799.08
MW-24	05/04/22	3864.36	66.25	--	65.42	--	--	--	3798.94
MW-24	08/01/22	3864.36	--	--	--	--	--	--	--
MW-24	10/26/22	3864.36	66.22	--	65.62	--	--	--	3798.74
MW-24	02/07/23	3864.36	--	--	65.71	--	--	--	3798.65
MW-24	05/08/23	3864.36	66.28	--	65.93	--	--	--	3798.43
MW-24	08/22/23	3864.36	--	--	66.05	--	--	--	3798.31
MW-24	10/31/23	3864.36	--	--	--	--	--	--	--
MW-24	02/19/24	3864.36	--	--	--	--	--	--	--
MW-24	06/11/24	3864.36	--	--	--	--	--	--	--
MW-24	09/04/24	3864.36	--	--	--	--	--	--	--
MW-24	12/17/24	3864.36	--	--	--	--	--	--	--
MW-24	3/27/2025	3864.36	66.21	--	--	--	--	--	--
MW-24	6/26/2025	3864.36	66.19	--	--	--	--	--	--
MW-24	9/24/2025	3864.36	66.23	--	--	--	--	--	--
MW-24	10/29/2025	3864.36	66.27	--	--	--	--	--	--
MW-24	12/10/2025	3864.36	66.24	--	--	--	--	--	3864.36
MW-24	1/6/2026	3864.36	--	--	DRY	--	--	--	--
MW-24	3/16/2026	3864.36	66.33	--	DRY	--	--	--	--
MW-25	03/17/20	3864.16	--	--	63.31	--	--	--	3800.85
MW-25	05/13/20	3864.16	--	--	63.39	--	--	--	3800.77
MW-25	06/09/20	3864.16	--	--	63.44	--	--	--	3800.72
MW-25	07/16/20	3864.16	--	--	63.49	--	--	--	3800.67
MW-25	08/25/20	3864.16	--	--	63.54	--	--	--	3800.62
MW-25	12/17/20	3864.16	66.39	--	63.71	--	--	--	3800.45
MW-25	01/28/21	3864.16	--	--	63.75	--	--	--	3800.41
MW-25	03/22/21	3864.16	--	--	63.84	--	--	--	3800.32
MW-25	06/21/21	3864.16	--	--	63.99	--	--	--	3800.17
MW-25	07/22/21	3864.16	--	--	64.00	--	--	--	3800.16
MW-25	09/09/21	3864.16	--	--	64.04	--	--	--	3800.12
MW-25	10/26/21	3864.16	--	--	64.06	--	--	--	3800.10
MW-25	12/15/21	3864.16	66.33	--	64.16	--	--	--	3800.00
MW-25	02/09/22	3864.16	--	--	64.20	--	--	--	3799.96
MW-25	05/02/22	3864.16	--	--	64.34	--	--	--	3799.82
MW-25	08/01/22	3864.16	--	--	64.43	--	--	--	3799.73
MW-25	10/26/22	3864.16	66.36	--	64.56	--	--	--	3799.60
MW-25	02/07/23	3864.16	--	--	64.67	--	--	--	3799.49
MW-25	05/08/23	3864.16	--	--	64.82	--	--	--	3799.34
MW-25	08/22/23	3864.16	--	--	64.95	--	--	--	3799.21
MW-25	10/31/23	3864.16	66.25	--	64.96	--	--	--	3799.20
MW-25	02/19/24	3864.16	--	--	65.28	--	--	--	3798.88
MW-25	06/11/24	3864.16	--	--	65.33	--	--	--	3798.83
MW-25	09/04/24	3864.16	--	--	65.45	--	--	--	3798.71
MW-25	12/17/24	3864.16	66.29	--	65.68	--	--	--	3798.48
MW-25	3/27/2025	3864.16	--	--	65.79	--	--	--	3798.37
MW-25	6/26/2025	3864.16	--	--	65.91	--	--	--	3798.25
MW-25	9/24/2025	3864.16	66.42	--	--	--	--	--	--
MW-25	10/29/2025	3864.16	--	--	66.13	--	--	--	3798.03
MW-25	12/10/2025	3864.16	66.44	--	66.21	--	--	--	3797.95
MW-25	1/6/2026	3864.16	--	--	66.32	--	--	--	3797.84

**Appendix 1: Table 1**  
**Historical (2020 - 2026) Groundwater Elevations and PSH Recovery Data**  
**TNM SPS-11**  
**SRS # TNM SPS-11**  
**Plains Marketing, L.P.**  
**Lea County, New Mexico**

Well	Date	Top of Well Casing Elevation (ft)	Total Well Depth (ft)	Depth to Product (ft)	Depth to Water (ft)	PSH Thickness (ft)	PSH Recovery (Gallons)	H <sub>2</sub> O Recovery (Gallons)	Corrected Groundwater Elevation (ft)
MW-25	3/16/2026	3864.16	66.44	--	66.30	--	--	--	3797.86
MW-26	03/18/20	3858.79	71.18	--	66.61	--	--	--	3792.18
MW-26	05/13/20	3858.79	--	--	66.70	--	--	--	3792.09
MW-26	06/10/20	3858.79	71.16	--	66.73	--	--	--	3792.06
MW-26	07/16/20	3858.79	--	--	66.79	--	--	--	3792.00
MW-26	08/26/20	3858.79	71.24	--	66.83	--	--	--	3791.96
MW-26	12/18/20	3858.79	71.20	--	66.96	--	--	--	3791.83
MW-26	01/28/21	3858.79	--	--	67.04	--	--	--	3791.75
MW-26	03/24/21	3858.79	71.20	--	67.12	--	--	--	3791.67
MW-26	06/23/21	3858.79	71.19	--	67.28	--	--	--	3791.51
MW-26	07/22/21	3858.79	--	--	67.38	--	--	--	3791.41
MW-26	08/05/21	3858.79	--	--	67.36	--	--	--	3791.43
MW-26	08/20/21	3858.79	--	--	67.40	--	--	--	3791.39
MW-26	09/10/21	3858.79	71.17	--	67.43	--	--	--	3791.36
MW-26	10/26/21	3858.79	--	--	67.48	--	--	--	3791.31
MW-26	12/15/21	3858.79	71.18	--	67.58	--	--	--	3791.21
MW-26	02/10/22	3858.79	71.14	--	67.62	--	--	--	3791.17
MW-26	05/04/22	3858.79	71.15	--	67.75	--	--	--	3791.04
MW-26	08/02/22	3858.79	71.16	--	67.88	--	--	--	3790.91
MW-26	10/28/22	3858.79	71.21	--	68.02	--	--	--	3790.77
MW-26	02/08/23	3858.79	71.20	--	68.13	--	--	--	3790.66
MW-26	05/09/23	3858.79	71.16	--	68.25	--	--	--	3790.54
MW-26	08/24/23	3858.79	71.17	--	68.42	--	--	--	3790.37
MW-26	10/31/23	3858.79	71.22	--	68.54	--	--	--	3790.25
MW-26	02/19/24	3858.79	71.25	--	69.70	--	--	--	3789.09
MW-26	06/11/24	3858.79	71.15	--	68.82	--	--	--	3789.97
MW-26	09/04/24	3858.79	71.17	--	68.99	--	--	--	3789.80
MW-26	12/17/24	3858.79	71.21	--	69.22	--	--	--	3789.57
MW-26	3/26/2025	3858.79	71.17	--	69.35	--	--	--	3789.44
MW-26	6/27/2025	3858.79	71.15	--	69.48	--	--	--	3789.31
MW-26	9/23/2025	3858.79	71.20	--	69.63	--	--	--	3789.16
MW-26	10/29/2025	3858.79	--	--	69.63	--	--	--	3789.16
MW-26	12/10/2025	3858.79	71.19	--	69.75	--	--	--	3789.04
MW-26	1/6/2026	3858.79	--	--	69.76	--	--	--	3789.03
MW-26	3/16/2026	3858.79	71.20	--	69.94	--	--	2.25	3788.85
MW-28	03/18/20	3858.60	72.48	--	66.89	--	--	--	3791.71
MW-28	05/13/20	3858.60	--	--	66.97	--	--	--	3791.63
MW-28	06/10/20	3858.60	72.45	--	66.99	--	--	--	3791.61
MW-28	07/16/20	3858.60	--	--	67.06	--	--	--	3791.54
MW-28	08/26/20	3858.60	72.42	--	66.99	--	--	--	3791.61
MW-28	12/18/20	3858.60	72.47	--	67.14	--	--	--	3791.46
MW-28	01/28/21	3858.60	--	--	67.21	--	--	--	3791.39
MW-28	03/23/21	3858.60	72.48	--	67.32	--	--	--	3791.28
MW-28	06/23/21	3858.60	71.71	--	67.37	--	--	--	3791.23
MW-28	07/22/21	3858.60	--	--	67.56	--	--	--	3791.04
MW-28	09/10/21	3858.60	72.45	--	67.64	--	--	--	3790.96
MW-28	10/26/21	3858.60	--	--	67.68	--	--	--	3790.92
MW-28	12/15/21	3858.60	72.48	--	67.80	--	--	--	3790.80
MW-28	02/10/22	3858.60	72.47	--	67.82	--	--	--	3790.78
MW-28	05/04/22	3858.60	72.45	--	67.97	--	--	--	3790.63
MW-28	08/02/22	3858.60	71.60	--	67.99	--	--	--	3790.61
MW-28	10/28/22	3858.60	72.45	--	68.22	--	--	--	3790.38
MW-28	02/08/23	3858.60	72.49	--	68.40	--	--	--	3790.20
MW-28	05/09/23	3858.60	72.41	--	68.47	--	--	--	3790.13
MW-28	08/24/23	3858.60	71.35	--	68.61	--	--	--	3789.99
MW-28	10/31/23	3858.60	71.26	--	68.62	--	--	--	3789.98
MW-28	02/19/24	3858.60	72.52	--	68.98	--	--	--	3789.62
MW-28	06/11/24	3858.60	72.42	--	69.04	--	--	--	3789.56
MW-28	09/04/24	3858.60	72.45	--	69.21	--	--	--	3789.39
MW-28	12/17/24	3858.60	72.51	--	69.42	--	--	--	3789.18
MW-28	3/26/2025	3858.60	72.43	--	69.55	--	--	--	3789.05
MW-28	6/27/2025	3858.60	72.46	--	69.66	--	--	--	3788.94

**Appendix 1: Table 1**  
**Historical (2020 - 2026) Groundwater Elevations and PSH Recovery Data**  
**TNM SPS-11**  
**SRS # TNM SPS-11**  
**Plains Marketing, L.P.**  
**Lea County, New Mexico**

Well	Date	Top of Well Casing Elevation (ft)	Total Well Depth (ft)	Depth to Product (ft)	Depth to Water (ft)	PSH Thickness (ft)	PSH Recovery (Gallons)	H <sub>2</sub> O Recovery (Gallons)	Corrected Groundwater Elevation (ft)
MW-28	9/23/2025	3858.60	72.48	--	69.78	--	--	--	3788.82
MW-28	10/29/2025	3858.60	--	--	69.82	--	--	--	3788.78
MW-28	12/10/2025	3858.60	72.50	--	69.90	--	--	0.50	3788.70
MW-28	1/6/2026	3858.60	--	--	69.92	--	--	--	3788.68
MW-28	3/16/2026	3858.60	72.50	--	70.13	--	--	2.75	3788.47
MW-29	03/17/20	3858.54	73.00	--	67.18	--	--	--	3791.36
MW-29	05/13/20	3858.54	--	--	67.27	--	--	--	3791.27
MW-29	06/09/20	3858.54	--	--	67.32	--	--	--	3791.22
MW-29	07/16/20	3858.54	--	--	67.34	--	--	--	3791.20
MW-29	08/26/20	3858.54	73.09	--	67.40	--	--	--	3791.14
MW-29	12/16/20	3858.54	--	--	67.54	--	--	--	3791.00
MW-29	01/28/21	3858.54	--	--	67.61	--	--	--	3790.93
MW-29	03/22/21	3858.54	--	--	67.72	--	--	--	3790.82
MW-29	06/23/21	3858.54	73.20	--	68.05	--	--	--	3790.49
MW-29	07/22/21	3858.54	--	--	67.95	--	--	--	3790.59
MW-29	09/09/21	3858.54	--	--	68.05	--	--	--	3790.49
MW-29	10/26/21	3858.54	--	--	68.09	--	--	--	3790.45
MW-29	12/15/21	3858.54	73.19	--	68.20	--	--	--	3790.34
MW-29	02/09/22	3858.54	--	--	68.22	--	--	--	3790.32
MW-29	05/02/22	3858.54	73.22	--	68.38	--	--	--	3790.16
MW-29	08/01/22	3858.54	--	--	68.50	--	--	--	3790.04
MW-29	10/28/22	3858.54	73.08	--	68.64	--	--	--	3789.90
MW-29	02/07/23	3858.54	--	--	68.82	--	--	--	3789.72
MW-29	05/08/23	3858.54	73.09	--	68.88	--	--	--	3789.66
MW-29	08/23/23	3858.54	64.90	--	--	--	--	--	DRY
MW-29	10/31/23	3858.54	73.14	--	69.01	--	--	--	3789.53
MW-29	02/19/24	3858.54	--	--	69.34	--	--	--	3789.20
MW-29	06/11/24	3858.54	71.80	--	69.40	--	--	--	3789.14
MW-29	09/04/24	3858.54	--	--	--	--	--	--	--
MW-29	12/17/24	3858.54	--	--	--	--	--	--	--
MW-29	3/26/2025	3858.54	63.20	--	--	--	--	--	--
MW-29	6/27/2025	3858.54	63.19	--	--	--	--	--	--
MW-29	9/23/2025	3858.54	63.23	--	--	--	--	--	--
MW-29	10/29/2025	3858.54	63.24	--	--	--	--	--	--
MW-29	12/10/2025	3858.54	63.21	--	DRY	--	--	--	3858.54
MW-29	1/6/2026	3858.54	--	--	DRY	--	--	--	--
MW-29	3/16/2026	3858.54	64.42	--	DRY	--	--	--	--
MW-30	03/17/20	3858.35	--	--	64.60	--	--	--	3793.75
MW-30	05/13/20	3858.35	--	--	65.68	--	--	--	3792.67
MW-30	06/09/20	3858.35	--	--	65.68	--	--	--	3792.67
MW-30	07/16/20	3858.35	--	--	65.66	--	--	--	3792.69
MW-30	08/25/20	3858.35	--	--	65.68	--	--	--	3792.67
MW-30	12/17/20	3858.35	--	--	--	--	--	--	--
MW-30	01/28/21	3858.35	--	--	--	--	--	--	--
MW-30	03/24/21	3858.35	--	--	--	--	--	--	--
MW-30	06/23/21	3858.35	--	--	--	--	--	--	--
MW-30	07/22/21	3858.35	--	--	--	--	--	--	--
MW-30	09/10/21	3858.35	--	--	--	--	--	--	--
MW-30	10/26/21	3858.35	--	--	--	--	--	--	--
MW-30	12/15/21	3858.35	--	--	--	--	--	--	--
MW-30	02/10/22	3858.35	--	--	--	--	--	--	--
MW-30	05/02/22	3858.35	--	--	--	--	--	--	--
MW-30	08/02/22	3858.35	--	--	--	--	--	--	--
MW-30	10/27/22	3858.35	--	--	--	--	--	--	--
MW-30	02/08/23	3858.35	--	--	--	--	--	--	--
MW-30	05/09/23	3858.35	--	--	--	--	--	--	--
MW-30	08/24/23	3858.35	--	--	--	--	--	--	--
MW-30	10/31/23	3858.35	--	--	--	--	--	--	--
MW-30	02/19/24	3858.35	--	--	--	--	--	--	--
MW-30	06/11/24	3858.35	--	--	--	--	--	--	--
MW-30	09/04/24	3858.35	--	--	--	--	--	--	--
MW-30	12/17/24	3858.35	--	--	--	--	--	--	--

**Appendix 1: Table 1**  
**Historical (2020 - 2026) Groundwater Elevations and PSH Recovery Data**  
**TNM SPS-11**  
**SRS # TNM SPS-11**  
**Plains Marketing, L.P.**  
**Lea County, New Mexico**

Well	Date	Top of Well Casing Elevation (ft)	Total Well Depth (ft)	Depth to Product (ft)	Depth to Water (ft)	PSH Thickness (ft)	PSH Recovery (Gallons)	H <sub>2</sub> O Recovery (Gallons)	Corrected Groundwater Elevation (ft)
MW-30	3/26/2025	3858.35	65.65	--	--	--	--	--	--
MW-30	6/27/2025	3858.35	65.68	--	--	--	--	--	--
MW-30	9/23/2025	3858.35	65.67	--	--	--	--	--	--
MW-30	10/29/2025	3858.35	65.73	--	--	--	--	--	--
MW-30	12/10/2025	3858.35	65.70	--	--	--	--	--	--
MW-30	1/6/2026	3858.35	--	--	DRY	--	--	--	--
MW-30	3/16/2026	3858.35	65.76	--	DRY	--	--	--	--
MW-31	03/17/20	3858.52	--	--	66.70	--	--	--	3791.82
MW-31	05/13/20	3858.52	--	--	66.76	--	--	--	3791.76
MW-31	06/09/20	3858.52	--	--	66.78	--	--	--	3791.74
MW-31	07/16/20	3858.52	--	--	66.84	--	--	--	3791.68
MW-31	08/25/20	3858.52	--	--	66.88	--	--	--	3791.64
MW-31	12/17/20	3858.52	70.21	--	67.04	--	--	--	3791.48
MW-31	01/28/21	3858.52	--	--	67.12	--	--	--	3791.40
MW-31	03/22/21	3858.52	--	--	67.23	--	--	--	3791.29
MW-31	06/21/21	3858.52	--	--	67.21	--	--	--	3791.31
MW-31	09/09/21	3858.52	--	--	67.54	--	--	--	3790.98
MW-31	10/26/21	3858.52	--	--	67.66	--	--	--	3790.86
MW-31	12/15/21	3858.52	70.32	--	67.70	--	--	--	3790.82
MW-31	02/09/22	3858.52	--	--	67.75	--	--	--	3790.77
MW-31	05/02/22	3858.52	--	--	67.90	--	--	--	3790.62
MW-31	08/01/22	3858.52	--	--	68.04	--	--	--	3790.48
MW-31	10/27/22	3858.52	70.21	--	68.18	--	--	--	3790.34
MW-31	02/07/23	3858.52	--	--	68.27	--	--	--	3790.25
MW-31	05/08/23	3858.52	--	--	68.39	--	--	--	3790.13
MW-31	08/22/23	3858.52	--	--	68.58	--	--	--	3789.94
MW-31	08/22/23	3858.52	--	--	68.58	--	--	--	3789.94
MW-31	10/31/23	3858.52	70.20	--	68.70	--	--	--	3789.82
MW-31	02/19/24	3858.52	70.20	--	68.85	--	--	--	3789.67
MW-31	06/11/24	3858.52	70.20	--	68.98	--	--	--	3789.54
MW-31	09/04/24	3858.52	70.20	--	69.13	--	--	--	3789.39
MW-31	12/17/24	3858.52	70.21	--	69.34	--	--	--	3789.18
MW-31	3/26/2025	3858.52	71.20	--	--	--	--	--	--
MW-31	6/27/2025	3858.52	71.18	--	--	--	--	--	--
MW-31	9/23/2025	3858.52	71.26	--	--	--	--	--	--
MW-31	10/29/2025	3858.52	70.18	--	--	--	--	--	--
MW-31	12/10/2025	3858.52	70.16	--	69.84	--	--	0.25	3788.68
MW-31	1/6/2026	3858.52	--	--	69.91	--	--	--	3788.61
MW-31	3/16/2026	3858.52	70.20	--	70.16	--	--	--	3788.36
MW-32	03/18/20	3858.07	71.89	--	66.96	--	--	--	3791.11
MW-32	05/13/20	3858.07	--	--	67.50	--	--	--	3790.57
MW-32	06/10/20	3858.07	73.31	--	67.06	--	--	--	3791.01
MW-32	07/16/20	3858.07	--	--	67.08	--	--	--	3790.99
MW-32	08/26/20	3858.07	73.41	--	67.14	--	--	--	3790.93
MW-32	12/18/20	3858.07	73.15	--	67.29	--	--	--	3790.78
MW-32	01/28/21	3858.07	--	--	67.35	--	--	--	3790.72
MW-32	03/24/21	3858.07	73.25	--	67.47	--	--	--	3790.60
MW-32	06/23/21	3858.07	73.23	--	67.62	--	--	--	3790.45
MW-32	07/22/21	3858.07	--	--	67.69	--	--	--	3790.38
MW-32	08/05/21	3858.07	--	--	67.72	--	--	--	3790.35
MW-32	08/20/21	3858.07	--	--	67.76	--	--	--	3790.31
MW-32	09/10/21	3858.07	73.25	--	67.77	--	--	--	3790.30
MW-32	10/26/21	3858.07	--	--	67.83	--	--	--	3790.24
MW-32	12/14/21	3858.07	73.12	--	67.94	--	--	--	3790.13
MW-32	02/10/22	3858.07	73.05	--	67.95	--	--	--	3790.12
MW-32	03/09/22	3858.07	73.20	--	68.01	--	--	--	3790.06
MW-32	05/03/22	3858.07	73.73	--	68.10	--	--	--	3789.97
MW-32	08/03/22	3858.07	73.60	--	68.23	--	--	--	3789.84
MW-32	10/27/22	3858.07	73.58	--	68.40	--	--	--	3789.67
MW-32	02/09/23	3858.07	73.59	--	68.51	--	--	--	3789.56
MW-32	05/09/23	3858.07	73.59	--	68.63	--	--	--	3789.44
MW-32	08/23/23	3858.07	73.45	--	68.83	--	--	--	3789.24

**Appendix 1: Table 1**  
**Historical (2020 - 2026) Groundwater Elevations and PSH Recovery Data**  
**TNM SPS-11**  
**SRS # TNM SPS-11**  
**Plains Marketing, L.P.**  
**Lea County, New Mexico**

Well	Date	Top of Well Casing Elevation (ft)	Total Well Depth (ft)	Depth to Product (ft)	Depth to Water (ft)	PSH Thickness (ft)	PSH Recovery (Gallons)	H <sub>2</sub> O Recovery (Gallons)	Corrected Groundwater Elevation (ft)
MW-32	11/01/23	3858.07	73.62	--	68.78	--	--	--	3789.29
MW-32	02/19/24	3858.07	73.57	--	69.09	--	--	--	3788.98
MW-32	06/11/24	3858.07	73.58	--	69.24	--	--	--	3788.83
MW-32	09/04/24	3858.07	73.49	--	69.38	--	--	--	3788.69
MW-32	12/17/24	3858.07	73.56	--	69.58	--	--	--	3788.49
MW-32	3/26/2025	3858.07	73.47	--	69.73	--	--	--	3788.34
MW-32	6/26/2025	3858.07	73.50	--	69.86	--	--	--	3788.21
MW-32	9/23/2025	3858.07	73.46	--	69.95	--	--	--	3788.12
MW-32	10/29/2025	3858.07	--	--	70.06	--	--	--	3788.01
MW-32	12/10/2025	3858.07	73.55	--	70.11	--	--	--	3787.96
MW-32	1/6/2026	3858.07	--	--	70.10	--	--	--	3787.97
MW-32	3/16/2026	3858.07	74.29	--	DRY	--	--	--	--
MW-33	03/17/20	3858.36	73.02	--	67.49	--	--	--	3790.87
MW-33	05/13/20	3858.36	--	--	67.56	--	--	--	3790.80
MW-33	06/09/20	3858.36	--	--	67.61	--	--	--	3790.75
MW-33	07/16/20	3858.36	--	--	67.63	--	--	--	3790.73
MW-33	08/25/20	3858.36	--	--	67.69	--	--	--	3790.67
MW-33	12/16/20	3858.36	--	--	67.83	--	--	--	3790.53
MW-33	01/28/21	3858.36	--	--	67.90	--	--	--	3790.46
MW-33	03/22/21	3858.36	--	--	68.00	--	--	--	3790.36
MW-33	06/22/21	3858.36	73.00	--	68.18	--	--	--	3790.18
MW-33	07/22/21	3858.36	--	--	68.23	--	--	--	3790.13
MW-33	09/09/21	3858.36	--	--	68.31	--	--	--	3790.05
MW-33	10/26/21	3858.36	--	--	68.36	--	--	--	3790.00
MW-33	12/14/21	3858.36	--	--	68.45	--	--	--	3789.91
MW-33	02/09/22	3858.36	--	--	68.48	--	--	--	3789.88
MW-33	05/02/22	3858.36	--	--	68.62	--	--	--	3789.74
MW-33	08/02/22	3858.36	73.00	--	68.76	--	--	--	3789.60
MW-33	10/26/22	3858.36	--	--	68.88	--	--	--	3789.48
MW-33	02/07/23	3858.36	--	--	69.08	--	--	--	3789.28
MW-33	05/08/23	3858.36	--	--	69.11	--	--	--	3789.25
MW-33	08/22/23	3858.36	--	--	69.28	--	--	--	3789.08
MW-33	10/31/23	3858.36	73.00	--	69.25	--	--	--	3789.11
MW-33	02/19/24	3858.36	--	--	69.57	--	--	--	3788.79
MW-33	06/11/24	3858.36	--	--	69.71	--	--	--	3788.65
MW-33	09/04/24	3858.36	--	--	69.89	--	--	--	3788.47
MW-33	12/17/24	3858.36	73.03	--	70.09	--	--	--	3788.27
MW-33	3/26/2025	3858.36	--	--	70.20	--	--	--	3788.16
MW-33	6/27/2025	3858.36	--	--	70.32	--	--	--	3788.04
MW-33	9/23/2025	3858.36	--	--	70.46	--	--	--	3787.90
MW-33	10/29/2025	3858.36	--	--	70.48	--	--	--	3787.88
MW-33	12/10/2025	3858.36	73.02	--	70.59	--	--	--	3787.77
MW-33	1/6/2026	3858.36	--	--	70.59	--	--	--	3787.77
MW-33	3/16/2026	3858.36	73.02	--	71.74	--	--	--	3786.62
MW-34	03/17/20	3857.91	73.97	--	67.44	--	--	--	3790.47
MW-34	05/13/20	3857.91	--	--	67.50	--	--	--	3790.41
MW-34	06/09/20	3857.91	--	--	67.55	--	--	--	3790.36
MW-34	07/16/20	3857.91	--	--	67.58	--	--	--	3790.33
MW-34	08/25/20	3857.91	--	--	67.63	--	--	--	3790.28
MW-34	12/16/20	3857.91	--	--	67.77	--	--	--	3790.14
MW-34	01/28/21	3857.91	--	--	67.85	--	--	--	3790.06
MW-34	03/22/21	3857.91	--	--	67.75	--	--	--	3790.16
MW-34	06/22/21	3857.91	73.91	--	68.12	--	--	--	3789.79
MW-34	07/22/21	3857.91	--	--	68.16	--	--	--	3789.75
MW-34	09/09/21	3857.91	--	--	68.25	--	--	--	3789.66
MW-34	10/26/21	3857.91	--	--	68.32	--	--	--	3789.59
MW-34	12/14/21	3857.91	--	--	68.40	--	--	--	3789.51
MW-34	02/09/22	3857.91	--	--	68.43	--	--	--	3789.48
MW-34	05/02/22	3857.91	--	--	68.60	--	--	--	3789.31
MW-34	08/02/22	3857.91	73.96	--	68.70	--	--	--	3789.21
MW-34	10/26/22	3857.91	--	--	68.88	--	--	--	3789.03
MW-34	02/07/23	3857.91	--	--	69.03	--	--	--	3788.88

**Appendix 1: Table 1**  
**Historical (2020 - 2026) Groundwater Elevations and PSH Recovery Data**  
**TNM SPS-11**  
**SRS # TNM SPS-11**  
**Plains Marketing, L.P.**  
**Lea County, New Mexico**

Well	Date	Top of Well Casing Elevation (ft)	Total Well Depth (ft)	Depth to Product (ft)	Depth to Water (ft)	PSH Thickness (ft)	PSH Recovery (Gallons)	H <sub>2</sub> O Recovery (Gallons)	Corrected Groundwater Elevation (ft)
MW-34	05/08/23	3857.91	--	--	69.06	--	--	--	3788.85
MW-34	08/22/23	3857.91	--	--	69.38	--	--	--	3788.53
MW-34	10/31/23	3857.91	73.96	--	69.23	--	--	--	3788.68
MW-34	02/19/24	3857.91	--	--	69.50	--	--	--	3788.41
MW-34	06/11/24	3857.91	--	--	69.68	--	--	--	3788.23
MW-34	09/04/24	3857.91	--	--	69.84	--	--	--	3788.07
MW-34	12/17/24	3857.91	73.97	--	70.06	--	--	--	3787.85
MW-34	3/26/2025	3857.91	--	--	70.17	--	--	--	3787.74
MW-34	6/27/2025	3857.91	--	--	70.30	--	--	--	3787.61
MW-34	9/23/2025	3857.91	--	--	70.39	--	--	--	3787.52
MW-34	10/29/2025	3857.91	--	--	70.43	--	--	--	3787.48
MW-34	12/10/2025	3857.91	75.21	--	70.48	--	--	0.75	3787.43
MW-34	1/6/2026	3857.91	--	--	70.50	--	--	--	3787.41
MW-34	3/16/2026	3857.91	75.21	--	70.73	--	--	1.75	3787.18
MW-35	03/18/20	3857.16	73.62	--	67.06	--	--	--	3790.10
MW-35	05/13/20	3857.16	--	--	67.11	--	--	--	3790.05
MW-35	06/09/20	3857.16	--	--	67.14	--	--	--	3790.02
MW-35	07/16/20	3857.16	--	--	67.18	--	--	--	3789.98
MW-35	08/26/20	3857.16	73.67	--	67.22	--	--	--	3789.94
MW-35	12/16/20	3857.16	--	--	67.37	--	--	--	3789.79
MW-35	01/28/21	3857.16	--	--	67.45	--	--	--	3789.71
MW-35	03/22/21	3857.16	--	--	67.55	--	--	--	3789.61
MW-35	06/23/21	3857.16	73.65	--	67.73	--	--	--	3789.43
MW-35	07/22/21	3857.16	--	--	67.78	--	--	--	3789.38
MW-35	09/09/21	3857.16	--	--	67.86	--	--	--	3789.30
MW-35	10/26/21	3857.16	--	--	67.92	--	--	--	3789.24
MW-35	12/14/21	3857.16	73.66	--	68.04	--	--	--	3789.12
MW-35	02/09/22	3857.16	--	--	68.07	--	--	--	3789.09
MW-35	03/09/22	3857.16	73.65	--	68.11	--	--	--	3789.05
MW-35	05/03/22	3857.16	73.66	--	68.21	--	--	--	3788.95
MW-35	08/03/22	3857.16	73.66	--	68.32	--	--	--	3788.84
MW-35	10/27/22	3857.16	73.68	--	68.50	--	--	--	3788.66
MW-35	02/09/23	3857.16	73.65	--	68.58	--	--	--	3788.58
MW-35	05/09/23	3857.16	73.80	--	68.70	--	--	--	3788.46
MW-35	08/23/23	3857.16	73.57	--	68.96	--	--	--	3788.20
MW-35	11/01/23	3857.16	73.75	--	68.97	--	--	--	3788.19
MW-35	02/19/24	3857.16	73.67	--	69.14	--	--	--	3788.02
MW-35	06/11/24	3857.16	73.80	--	69.29	--	--	--	3787.87
MW-35	09/04/24	3857.16	73.69	--	69.47	--	--	--	3787.69
MW-35	12/17/24	3857.16	73.82	--	69.68	--	--	--	3787.48
MW-35	3/27/2025	3857.16	73.65	--	69.84	--	--	--	3787.32
MW-35	6/26/2025	3857.16	73.79	--	69.96	--	--	--	3787.20
MW-35	9/24/2025	3857.16	73.65	--	70.08	--	--	--	3787.08
MW-35	12/10/2025	3857.16	73.60	--	70.17	--	--	--	3786.99
MW-35	1/6/2026	3857.16	--	--	70.21	--	--	--	3786.95
MW-35	3/16/2026	3857.16	73.60	--	70.41	--	--	--	3786.75
MW-36	05/13/20	3858.80	--	--	67.70	--	--	--	3791.10
MW-36	06/09/20	3858.80	--	--	67.73	--	--	--	3791.07
MW-36	07/16/20	3858.80	--	--	67.77	--	--	--	3791.03
MW-36	08/25/20	3858.80	--	--	67.80	--	--	--	3791.00
MW-36	12/16/20	3858.80	--	--	67.94	--	--	--	3790.86
MW-36	01/28/21	3858.80	--	--	68.02	--	--	--	3790.78
MW-36	03/22/21	3858.80	--	--	68.12	--	--	--	3790.68
MW-36	06/22/21	3858.80	74.00	--	68.30	--	--	--	3790.50
MW-36	07/22/21	3858.80	--	--	68.34	--	--	--	3790.46
MW-36	09/09/21	3858.80	--	--	68.44	--	--	--	3790.36
MW-36	10/26/21	3858.80	--	--	68.50	--	--	--	3790.30
MW-36	10/14/21	3858.80	--	--	68.58	--	--	--	3790.22
MW-36	12/14/21	3858.80	--	--	68.58	--	--	--	3790.22
MW-36	02/09/22	3858.80	--	--	68.62	--	--	--	3790.18
MW-36	05/02/22	3858.80	--	--	68.75	--	--	--	3790.05
MW-36	08/02/22	3858.80	74.05	--	68.89	--	--	--	3789.91

**Appendix 1: Table 1**  
**Historical (2020 - 2026) Groundwater Elevations and PSH Recovery Data**  
**TNM SPS-11**  
**SRS # TNM SPS-11**  
**Plains Marketing, L.P.**  
**Lea County, New Mexico**

Well	Date	Top of Well Casing Elevation (ft)	Total Well Depth (ft)	Depth to Product (ft)	Depth to Water (ft)	PSH Thickness (ft)	PSH Recovery (Gallons)	H <sub>2</sub> O Recovery (Gallons)	Corrected Groundwater Elevation (ft)
MW-36	10/26/22	3858.80	--	--	69.04	--	--	--	3789.76
MW-36	02/07/23	3858.80	--	--	69.21	--	--	--	3789.59
MW-36	05/08/23	3858.80	--	--	69.28	--	--	--	3789.52
MW-36	08/22/23	3858.80	--	--	69.43	--	--	--	3789.37
MW-36	10/31/23	3858.80	74.03	--	69.49	--	--	--	3789.31
MW-36	02/19/24	3858.80	--	--	69.70	--	--	--	3789.10
MW-36	06/11/24	3858.80	--	--	69.86	--	--	--	3788.94
MW-36	09/04/24	3858.80	--	--	70.04	--	--	--	3788.76
MW-36	12/17/24	3858.80	74.01	--	70.25	--	--	--	3788.55
MW-36	3/27/2025	3858.80	--	--	70.36	--	--	--	3788.44
MW-36	6/26/2025	3858.80	--	--	70.50	--	--	--	3788.30
MW-36	9/24/2025	3858.80	--	--	70.60	--	--	--	3788.20
MW-36	10/29/2025	3858.80	--	--	70.62	--	--	--	3788.18
MW-36	12/10/2025	3858.80	73.98	--	70.72	--	--	0.75	3788.08
MW-36	1/6/2026	3858.80	--	--	70.73	--	--	--	3788.07
MW-36	3/16/2026	3858.80	73.98	--	69.94	--	--	2.25	3788.86
MW-37	03/18/20	3857.69	73.68	--	66.69	--	--	--	3791.00
MW-37	05/13/20	3857.69	--	--	66.78	--	--	--	3790.91
MW-37	06/09/20	3857.69	--	--	66.78	--	--	--	3790.91
MW-37	07/16/20	3857.69	--	--	66.82	--	--	--	3790.87
MW-37	08/25/20	3857.69	--	--	66.85	--	--	--	3790.84
MW-37	12/16/20	3857.69	--	--	67.01	--	--	--	3790.68
MW-37	01/28/21	3857.69	--	--	67.09	--	--	--	3790.60
MW-37	03/22/21	3857.69	--	--	67.20	--	--	--	3790.49
MW-37	06/22/21	3857.69	73.63	--	67.39	--	--	--	3790.30
MW-37	07/22/21	3857.69	--	--	67.45	--	--	--	3790.24
MW-37	09/09/21	3857.69	--	--	67.52	--	--	--	3790.17
MW-37	10/26/21	3857.69	--	--	67.59	--	--	--	3790.10
MW-37	12/14/21	3857.69	--	--	67.70	--	--	--	3789.99
MW-37	02/09/22	3857.69	--	--	67.74	--	--	--	3789.95
MW-37	05/02/22	3857.69	--	--	67.86	--	--	--	3789.83
MW-37	08/02/22	3857.69	73.70	--	68.00	--	--	--	3789.69
MW-37	10/26/22	3857.69	--	--	68.13	--	--	--	3789.56
MW-37	02/07/23	3857.69	--	--	67.01	--	--	--	3790.68
MW-37	05/08/23	3857.69	--	--	68.40	--	--	--	3789.29
MW-37	08/22/23	3857.69	--	--	68.60	--	--	--	3789.09
MW-37	10/31/23	3857.69	73.69	--	68.64	--	--	--	3789.05
MW-37	02/19/24	3857.69	--	--	68.81	--	--	--	3788.88
MW-37	06/11/24	3857.69	--	--	68.96	--	--	--	3788.73
MW-37	09/04/24	3857.69	--	--	69.13	--	--	--	3788.56
MW-37	12/17/24	3857.69	73.66	--	69.36	--	--	--	3788.33
MW-37	3/27/2025	3857.69	--	--	69.52	--	--	--	3788.17
MW-37	6/26/2025	3857.69	--	--	69.64	--	--	--	3788.05
MW-37	9/24/2025	3857.69	--	--	69.75	--	--	--	3787.94
MW-37	10/29/2025	3857.69	--	--	69.82	--	--	--	3787.87
MW-37	12/10/2025	3857.69	73.96	--	69.90	--	--	0.67	3787.79
MW-37	1/6/2026	3857.69	--	--	69.70	--	--	--	3787.99
MW-37	3/16/2026	3857.69	73.96	--	70.04	--	--	--	3787.65
MW-38	03/18/20	3855.95	69.75	--	65.46	--	--	--	3790.49
MW-38	05/13/20	3855.95	--	--	65.51	--	--	--	3790.44
MW-38	06/09/20	3855.95	--	--	65.55	--	--	--	3790.40
MW-38	07/16/20	3855.95	--	--	65.59	--	--	--	3790.36
MW-38	08/25/20	3855.95	--	--	65.62	--	--	--	3790.33
MW-38	12/16/20	3855.95	--	--	65.77	--	--	--	3790.18
MW-38	01/28/21	3855.95	--	--	65.85	--	--	--	3790.10
MW-38	03/22/21	3855.95	--	--	65.95	--	--	--	3790.00
MW-38	06/22/21	3855.95	69.75	--	66.13	--	--	--	3789.82
MW-38	07/22/21	3855.95	--	--	66.20	--	--	--	3789.75
MW-38	09/09/21	3855.95	--	--	66.26	--	--	--	3789.69
MW-38	10/26/21	3855.95	--	--	66.33	--	--	--	3789.62
MW-38	12/14/21	3855.95	--	--	66.44	--	--	--	3789.51
MW-38	02/09/22	3855.95	--	--	66.48	--	--	--	3789.47

**Appendix 1: Table 1**  
**Historical (2020 - 2026) Groundwater Elevations and PSH Recovery Data**  
**TNM SPS-11**  
**SRS # TNM SPS-11**  
**Plains Marketing, L.P.**  
**Lea County, New Mexico**

Well	Date	Top of Well Casing Elevation (ft)	Total Well Depth (ft)	Depth to Product (ft)	Depth to Water (ft)	PSH Thickness (ft)	PSH Recovery (Gallons)	H <sub>2</sub> O Recovery (Gallons)	Corrected Groundwater Elevation (ft)
MW-38	05/02/22	3855.95	--	--	66.61	--	--	--	3789.34
MW-38	08/02/22	3855.95	69.76	--	66.74	--	--	--	3789.21
MW-38	10/26/22	3855.95	--	--	66.88	--	--	--	3789.07
MW-38	02/07/23	3855.95	--	--	68.27	--	--	--	3787.68
MW-38	05/08/23	3855.95	--	--	67.12	--	--	--	3788.83
MW-38	08/22/23	3855.95	--	--	67.30	--	--	--	3788.65
MW-38	10/31/23	3855.95	69.80	--	67.39	--	--	--	3788.56
MW-38	02/19/24	3855.95	--	--	67.55	--	--	--	3788.40
MW-38	06/11/24	3855.95	--	--	67.68	--	--	--	3788.27
MW-38	09/04/24	3855.95	--	--	67.89	--	--	--	3788.06
MW-38	12/17/24	3855.95	69.78	--	68.11	--	--	--	3787.84
MW-38	3/27/2025	3855.95	--	--	68.26	--	--	--	3787.69
MW-38	6/26/2025	3855.95	--	--	68.37	--	--	--	3787.58
MW-38	9/24/2025	3855.95	--	--	68.48	--	--	--	3787.47
MW-38	10/29/2025	3855.95	68.53	--	68.53	--	--	--	3787.42
MW-38	12/10/2025	3855.95	69.79	--	68.59	--	--	0.25	3787.36
MW-38	1/06/2025	3855.95	--	--	68.88	--	--	--	3787.07
MW-38	3/16/2026	3855.95	69.79	--	68.86	--	--	--	3787.09
MW-39	03/18/20	--	72.98	--	66.11	--	--	--	--
MW-39	05/13/20	--	--	--	66.22	--	--	--	--
MW-39	06/09/20	--	--	--	66.28	--	--	--	--
MW-39	07/16/20	--	--	--	66.32	--	--	--	--
MW-39	08/25/20	--	--	--	66.37	--	--	--	--
MW-39	12/16/20	--	--	--	66.53	--	--	--	--
MW-39	01/28/21	--	--	--	66.58	--	--	--	--
MW-39	03/22/21	--	--	--	66.70	--	--	--	--
MW-39	06/22/21	--	73.01	--	66.84	--	--	--	--
MW-39	07/22/21	--	--	--	66.89	--	--	--	--
MW-39	09/09/21	--	--	--	66.95	--	--	--	--
MW-39	10/26/21	--	--	--	67.02	--	--	--	--
MW-39	12/14/21	--	--	--	67.10	--	--	--	--
MW-39	02/09/22	--	--	--	67.15	--	--	--	--
MW-39	05/02/22	--	--	--	67.28	--	--	--	--
MW-39	08/02/22	--	72.93	--	67.42	--	--	--	--
MW-39	10/26/22	--	--	--	67.58	--	--	--	--
MW-39	02/07/23	--	--	--	67.73	--	--	--	--
MW-39	05/08/23	--	--	--	67.82	--	--	--	--
MW-39	08/22/23	--	--	--	67.98	--	--	--	--
MW-39	10/31/23	--	72.98	--	67.95	--	--	--	--
MW-39	02/19/24	--	--	--	68.23	--	--	--	--
MW-39	06/11/24	--	--	--	68.32	--	--	--	--
MW-39	09/04/24	--	--	--	68.49	--	--	--	--
MW-39	12/17/24	--	72.98	--	68.69	--	--	--	--
MW-39	3/27/2025	--	--	--	68.82	--	--	--	--
MW-39	6/26/2025	--	--	--	68.95	--	--	--	--
MW-39	9/24/2025	--	--	--	69.10	--	--	--	--
MW-39	10/29/2025	--	--	--	69.09	--	--	--	--
MW-39	12/10/2025	--	72.91	--	69.21	--	--	0.50	--
MW-39	1/6/2026	No Survey	--	--	69.21	--	--	--	No Survey
MW-39	3/16/2026	No Survey	72.91	--	69.43	--	--	--	No Survey
MW-40	03/18/20	--	74.15	--	68.18	--	--	--	--
MW-40	05/13/20	--	--	--	68.24	--	--	--	--
MW-40	06/09/20	--	--	--	68.28	--	--	--	--
MW-40	07/16/20	--	--	--	68.31	--	--	--	--
MW-40	08/25/20	--	--	--	68.36	--	--	--	--
MW-40	12/16/20	--	--	--	68.48	--	--	--	--
MW-40	01/28/21	--	--	--	68.56	--	--	--	--
MW-40	03/22/21	--	--	--	68.65	--	--	--	--
MW-40	06/22/21	--	74.10	--	68.85	--	--	--	--
MW-40	07/22/21	--	--	--	68.89	--	--	--	--
MW-40	09/09/21	--	--	--	68.98	--	--	--	--
MW-40	10/26/21	--	--	--	69.02	--	--	--	--

**Appendix 1: Table 1  
 Historical (2020 - 2026) Groundwater Elevations and PSH Recovery Data  
 TNM SPS-11  
 SRS # TNM SPS-11  
 Plains Marketing, L.P.  
 Lea County, New Mexico**

Well	Date	Top of Well Casing Elevation (ft)	Total Well Depth (ft)	Depth to Product (ft)	Depth to Water (ft)	PSH Thickness (ft)	PSH Recovery (Gallons)	H <sub>2</sub> O Recovery (Gallons)	Corrected Groundwater Elevation (ft)
MW-40	12/14/21	--	--	--	69.14	--	--	--	--
MW-40	02/09/22	--	--	--	69.12	--	--	--	--
MW-40	05/02/22	--	--	--	69.30	--	--	--	--
MW-40	08/02/22	--	74.05	--	69.42	--	--	--	--
MW-40	10/26/22	--	--	--	69.56	--	--	--	--
MW-40	02/07/23	--	--	--	69.73	--	--	--	--
MW-40	05/08/23	--	--	--	69.80	--	--	--	--
MW-40	08/22/23	--	--	--	69.96	--	--	--	--
MW-40	10/31/23	--	74.18	--	69.93	--	--	--	--
MW-40	02/19/24	--	--	--	70.22	--	--	--	--
MW-40	06/11/24	--	--	--	70.37	--	--	--	--
MW-40	09/04/24	--	--	--	70.57	--	--	--	--
MW-40	12/17/24	--	74.10	--	70.78	--	--	--	--
MW-40	3/27/2025	--	--	--	70.87	--	--	--	--
MW-40	6/26/2025	--	--	--	70.99	--	--	--	--
MW-40	9/24/2025	--	--	--	71.11	--	--	--	--
MW-40	10/29/2025	--	--	--	71.09	--	--	--	--
MW-40	12/10/2025	--	74.18	--	71.20	--	--	0.50	--
MW-40	1/6/2026	No Survey	--	--	71.22	--	--	--	No Survey
MW-40	3/16/2026	No Survey	74.18	--	71.40	--	--	1.50	No Survey

Notes: ND = Not Detected  
 Elevations of the potentiometric surface were calculated using a PSH specific gravity of 0.85 gram/cubic centimeter (g/cc).  
 As of October 25, 2025, Roux was retained by Plains for consulting services for the Site. Historical gauging and analytical data prior to October 25, 2025 were collected and interpreted by previous environmental consultants.

**Appendix 1: Table 2A**  
**BTEX Historical (2020 - 2026) Groundwater Analytical Data**  
**TNM SPS-11**  
**SRS # TNM SPS-11**  
**Plains Marketing, L.P.**  
**Lea County, New Mexico**

Well Number	Sample Date	Sample ID	Benzene (mg/L)	Toluene (mg/L)	Ethylbenzene (mg/L)	Total Xylene (mg/L)
<b>NMWQCC Human Health Standards</b>			<b>0.01</b>	<b>0.75</b>	<b>0.75</b>	<b>0.62</b>
MW-1	03/17/20	Not Sampled - Measureable PSH				
MW-1	06/09/20	Not Sampled - Measureable PSH				
MW-1	08/26/20	Not Sampled - Measureable PSH				
MW-1	12/18/20	Not Sampled - Measureable PSH				
MW-1	03/24/21		<b>2.71</b>	<b>0.0598</b>	<b>0.152</b>	<b>0.2537</b>
MW-1	06/23/21		<b>3.52</b>	<b>0.0346</b>	<b>0.0934</b>	<b>0.0999</b>
MW-1	09/10/21	Not Sampled - Measureable PSH				
MW-1	12/15/21	Not Sampled - Measureable PSH				
MW-1	02/10/22	Not Sampled - Measureable PSH				
MW-1	05/04/22		<b>3.10</b>	<b>0.0289</b>	<b>0.107</b>	<b>0.1018</b>
MW-1	08/02/22		<b>3.59</b>	<b>0.0292</b>	<b>0.131</b>	<b>0.0805</b>
MW-1	10/27/22		<b>1.08</b>	<b>0.0178</b>	<b>0.0231</b>	<b>0.0557</b>
MW-1	02/08/23	Not Sampled - Measureable PSH				
MW-1	05/09/23	Not Sampled - Measureable PSH				
MW-1	08/23/23	Not Sampled - Measureable PSH				
MW-1	11/01/23	Not Sampled - Measureable PSH				
MW-1	02/20/24	Not Sampled - Measureable PSH				
MW-1	06/11/24	Not Sampled - Measureable PSH				
MW-1	09/04/24	Not Sampled - Measureable PSH				
MW-1	12/17/24	Not Sampled - Measureable PSH				
MW-1	03/27/25	Not Sampled - Measureable PSH				
MW-1	06/27/25	Not Sampled - Measureable PSH				
MW-1	09/24/25	Not Sampled - Measureable PSH				
MW-1	12/12/2025	L1928429-01	<b>1.62</b>	<0.0274	<0.0234	<b>0.101 J</b>
MW-1	3/18/2026	Not Sampled - Due to Schedule				
MW-2	03/17/20	Not Sampled - Due to Schedule				
MW-2	06/09/20	Not Sampled - Due to Schedule				
MW-2	08/26/20	Not Sampled - Due to Schedule				
MW-2	12/18/20	Not Sampled - Measureable PSH				
MW-2	03/24/21		<b>0.256</b>	<b>0.0937</b>	<b>1.74</b>	<b>1.554</b>
MW-2	06/23/21	Not Sampled - Due to Schedule				
MW-2	09/10/21	Not Sampled - Due to Schedule				
MW-2	12/15/21	Not Sampled - Measureable PSH				
MW-2	02/10/22	Not Sampled - Due to Schedule				
MW-2	05/04/22	Not Sampled - Due to Schedule				
MW-2	08/02/22	Not Sampled - Due to Schedule				
MW-2	10/27/22	Not Sampled - Due to Schedule				

**Appendix 1: Table 2A**  
**BTEX Historical (2020 - 2026) Groundwater Analytical Data**  
**TNM SPS-11**  
**SRS # TNM SPS-11**  
**Plains Marketing, L.P.**  
**Lea County, New Mexico**

Well Number	Sample Date	Sample ID	Benzene (mg/L)	Toluene (mg/L)	Ethylbenzene (mg/L)	Total Xylene (mg/L)
<b>NMWQCC Human Health Standards</b>			<b>0.01</b>	<b>0.75</b>	<b>0.75</b>	<b>0.62</b>
MW-2	02/08/23	Not Sampled - Due to Schedule				
MW-2	05/09/23	Not Sampled - Due to Schedule				
MW-2	08/23/23	Not Sampled - Due to Schedule				
MW-2	11/01/23	Not Sampled - Measureable PSH				
MW-2	02/20/24	Not Sampled - Due to Schedule				
MW-2	06/11/24	Not Sampled - Due to Schedule				
MW-2	09/04/24	Not Sampled - Due to Schedule				
MW-2	12/17/24	Not Sampled - Measureable PSH				
MW-2	03/27/25	Not Sampled - Due to Schedule				
MW-2	06/27/25	Not Sampled - Due to Schedule				
MW-2	09/24/25	Not Sampled - Due to Schedule				
MW-2	12/12/2025	L1928429-02	0.0117	<0.00137	0.0963	0.143
MW-2	3/18/2026	L1955832-01	0.00657	<0.000274	0.000279	0.0101
MW-3	03/17/20	Not Sampled - Due to Schedule				
MW-3	06/09/20	Not Sampled - Due to Schedule				
MW-3	08/25/20	Not Sampled - Due to Schedule				
MW-3	12/17/20		<0.00100	<0.00100	<0.00100	<0.00200
MW-3	03/22/21	Not Sampled - Due to Schedule				
MW-3	06/22/21	Not Sampled - Due to Schedule				
MW-3	09/09/21	Not Sampled - Due to Schedule				
MW-3	12/15/21		<0.00100	<0.00100	<0.00100	<0.00200
MW-3	02/10/22	Not Sampled - Due to Schedule				
MW-3	05/02/22	Not Sampled - Due to Schedule				
MW-3	08/02/22	Not Sampled - Due to Schedule				
MW-3	10/26/22		<0.00100	<0.00100	<0.00100	<0.00200
MW-3	02/08/23	Not Sampled - Due to Schedule				
MW-3	05/09/23	Not Sampled - Due to Schedule				
MW-3	08/22/23	Not Sampled - Due to Schedule				
MW-3	10/31/23		<0.00100	<0.00100	<0.00100	<0.00200
MW-3	02/20/24	Not Sampled - Due to Schedule				
MW-3	06/11/24	Not Sampled - Due to Schedule				
MW-3	09/04/24	Not Sampled - Due to Schedule				
MW-3	12/19/24		<0.00100	<0.00100	<0.00100	<0.00200
MW-3	03/27/25	Not Sampled - Due to Schedule				
MW-3	06/27/25	Not Sampled - Due to Schedule				
MW-3	09/24/25	Not Sampled - Due to Schedule				
MW-3	12/12/2025	L1928429-03	<0.000320	<0.000274	<0.000234	<0.000319

**Appendix 1: Table 2A**  
**BTEX Historical (2020 - 2026) Groundwater Analytical Data**  
**TNM SPS-11**  
**SRS # TNM SPS-11**  
**Plains Marketing, L.P.**  
**Lea County, New Mexico**

Well Number	Sample Date	Sample ID	Benzene (mg/L)	Toluene (mg/L)	Ethylbenzene (mg/L)	Total Xylene (mg/L)
<b>NMWQCC Human Health Standards</b>			<b>0.01</b>	<b>0.75</b>	<b>0.75</b>	<b>0.62</b>
MW-3	3/18/2026	Not Sampled - Due to Schedule				
MW-4	03/17/20	Not Sampled - Measureable PSH				
MW-4	06/09/20	Not Sampled - Measureable PSH				
MW-4	08/26/20	Not Sampled - Measureable PSH				
MW-4	12/18/20	Not Sampled - Measureable PSH				
MW-4	03/24/21	Not Sampled - Measureable PSH				
MW-4	06/23/21	Not Sampled - Measureable PSH				
MW-4	09/10/21	Not Sampled - Measureable PSH				
MW-4	12/15/21		<b>1.82</b>	<b>0.00452</b>	<b>1.66</b>	<b>1.298</b>
MW-4	02/10/22	Not Sampled - Measureable PSH				
MW-4	03/10/22		<b>1.70</b>	<b>0.111</b>	<b>2.63</b>	<b>2.872</b>
MW-4	05/03/22		<b>1.85</b>	<b>0.00515</b>	<b>2.20</b>	<b>2.187</b>
MW-4	08/03/22		<b>0.340</b>	<b>0.00481</b>	<b>0.0140</b>	<b>1.033</b>
MW-4	10/27/22		<b>1.39</b>	<b>0.00620</b>	<b>1.11</b>	<b>0.994</b>
MW-4	02/09/23		<b>2.15</b>	<b>0.0208</b>	<b>2.12</b>	<b>1.892</b>
MW-4	05/09/23		<b>7.59</b>	<b>0.144</b>	<b>3.20</b>	<b>2.433</b>
MW-4	08/23/23		<b>11.5</b>	<b>0.0750</b>	<b>9.17</b>	<b>7.244</b>
MW-4	11/01/23		<b>5.46</b>	<b>0.171</b>	<b>4.41</b>	<b>3.212</b>
MW-4	02/20/24		<b>6.78</b>	<b>0.747</b>	<b>5.95</b>	<b>4.672</b>
MW-4	06/13/24		<b>4.07</b>	<b>0.0297</b>	<b>2.98</b>	<b>2.453</b>
MW-4	09/05/24		<b>3.78</b>	<b>0.0104</b>	<b>2.21</b>	<b>1.776</b>
MW-4	12/18/24		<b>1.33</b>	<b>0.0281</b>	<b>0.851</b>	<b>0.5603</b>
MW-4	3/27/2025	5C28004-05	<b>0.578</b>	<b>0.00202</b>	<b>0.834</b>	<b>0.6087</b>
MW-4	6/26/2025	5F27002-03	<b>1.10</b>	<b>0.0222</b>	<b>1.05</b>	<b>0.8678</b>
MW-4	9/24/2025	5I25008-06	<b>1.15</b>	<b>0.0331</b>	<b>1.27</b>	<b>1.0393</b>
MW-4	12/17/2025	L1929356-01	<b>0.999</b>	<0.0274	<b>1.57</b>	<b>1.26</b>
MW-4	3/18/2026	L1955832-02	<b>1.44</b>	<0.0137	<b>2.02</b>	<b>1.44</b>
MW-6	03/18/20		<0.00100	<0.00100	<0.00100	<0.00200
MW-6	06/09/20		<0.000500	<0.00100	<0.00100	<0.00200
MW-6	08/26/20		<0.00100	<0.00100	<0.00100	<0.00200
MW-6	12/17/20		<0.00100	<0.00100	<0.00100	<0.00200
MW-6	03/23/21		<0.00100	<0.00100	<0.00100	<0.00200
MW-6	06/23/21		<0.00100	<0.00100	<0.00100	<0.00200
MW-6	09/10/21		<0.00100	<0.00100	<0.00100	<0.00200
MW-6	12/15/21		<0.00100	<0.00100	<0.00100	<0.00200
MW-6	02/10/22		<0.00100	<0.00100	<0.00100	<0.00200

**Appendix 1: Table 2A**  
**BTEX Historical (2020 - 2026) Groundwater Analytical Data**  
**TNM SPS-11**  
**SRS # TNM SPS-11**  
**Plains Marketing, L.P.**  
**Lea County, New Mexico**

Well Number	Sample Date	Sample ID	Benzene (mg/L)	Toluene (mg/L)	Ethylbenzene (mg/L)	Total Xylene (mg/L)
<b>NMWQCC Human Health Standards</b>			<b>0.01</b>	<b>0.75</b>	<b>0.75</b>	<b>0.62</b>
MW-6	05/04/22		<0.00100	<0.00100	<0.00100	<0.00200
MW-6	08/02/22		<0.00100	<0.00100	<0.00100	<0.00200
MW-6	10/28/22		<0.00100	<0.00100	<0.00100	<0.00200
MW-6	02/08/23		<0.00100	<0.00100	<0.00100	<0.00200
MW-6	05/08/23		<0.00100	<0.00100	<0.00100	<0.00200
MW-6	08/24/23		<0.00100	<0.00100	<0.00100	<0.00200
MW-6	10/31/23		<0.00100	<0.00100	<0.00100	<0.00200
MW-6	02/21/24		<b>0.00137</b>	<0.00100	<0.00100	<0.00200
MW-6	06/12/24		<0.00100	<0.00100	<0.00100	<0.00200
MW-6	09/06/24		<0.00500	<0.00500	<0.00500	<0.0150
MW-6	12/19/24		<0.00100	<0.00100	<0.00100	<0.00200
MW-6	3/26/2025	5C28005-01	<0.00100	<0.00100	<0.00100	<0.00300
MW-6	6/27/2025	5G02007-02	<0.00100	<0.00100	<0.00100	<0.00300
MW-6	12/12/2025	L1928429-04	<0.000320	<0.000274	<0.000234	<0.000319
MW-6	3/18/2026	L1955832-03	<0.000320	<0.000274	<0.000234	<0.000319
<b>MW-7</b>						
MW-7	03/17/20		Not Sampled - Measureable PSH			
MW-7	06/09/20		Not Sampled - Measureable PSH			
MW-7	08/26/20		Not Sampled - Measureable PSH			
MW-7	12/18/20		Not Sampled - Measureable PSH			
MW-7	03/24/21		Not Sampled - Measureable PSH			
MW-7	06/23/21		Not Sampled - Measureable PSH			
MW-7	09/10/21		Not Sampled - Measureable PSH			
MW-7	12/16/21		Not Sampled - Measureable PSH			
MW-7	02/10/22		Not Sampled - Measureable PSH			
MW-7	05/04/22		Not Sampled - Measureable PSH			
MW-7	08/02/22		Not Sampled - Measureable PSH			
MW-7	10/27/22		Not Sampled - Measureable PSH			
MW-7	02/08/23		Not Sampled - Measureable PSH			
MW-7	05/09/23		Not Sampled - Measureable PSH			
MW-7	08/23/23		Not Sampled - Measureable PSH			
MW-7	11/01/23		Not Sampled - Measureable PSH			
MW-7	02/20/24		Not Sampled - Measureable PSH			
MW-7	06/11/24		Not Sampled - Measureable PSH			
MW-7	09/04/24		Not Sampled - Measureable PSH			
MW-7	12/17/24		Not Sampled - Measureable PSH			
MW-7	3/27/2025		Not Sampled - Measureable PSH			
MW-7	6/26/2025		Not Sampled - Measureable PSH			

**Appendix 1: Table 2A**  
**BTEX Historical (2020 - 2026) Groundwater Analytical Data**  
**TNM SPS-11**  
**SRS # TNM SPS-11**  
**Plains Marketing, L.P.**  
**Lea County, New Mexico**

Well Number	Sample Date	Sample ID	Benzene (mg/L)	Toluene (mg/L)	Ethylbenzene (mg/L)	Total Xylene (mg/L)
<b>NMWQCC Human Health Standards</b>			<b>0.01</b>	<b>0.75</b>	<b>0.75</b>	<b>0.62</b>
MW-7	9/24/2025	Not Sampled - Measureable PSH				
MW-7	12/12/2025	L1928429-05	0.563	<0.00548	1.30	0.438
MW-7	3/18/2026	L1955832-04	0.891	<0.00685	2.06	0.592
MW-9	03/18/20		0.277	0.00135	0.0383	<0.00200
MW-9	06/09/20		0.236	0.00418	0.0681	0.06022
MW-9	08/26/20		0.272	0.00254	0.0762	0.05762
MW-9	12/18/20		0.281	0.00130	0.0141	<0.00200
MW-9	03/24/21		0.546	0.00255	0.0450	<0.00200
MW-9	06/23/21		0.374	0.00152	0.00192	0.04205
MW-9	09/10/21		0.425	0.00260	0.199	0.20814
MW-9	12/15/21		0.221	<0.00100	0.0123	<0.00200
MW-9	02/10/22		0.431	0.00132	0.0862	0.01220
MW-9	03/09/22		0.299	0.00116	0.0347	0.00647
MW-9	05/03/22		0.393	0.00113	0.0674	0.0137
MW-9	08/03/22		0.226	<0.00100	0.0121	0.00514
MW-9	10/27/22		0.195	<0.00100	0.00659	<0.00200
MW-9	02/09/23		0.426	0.00127	0.00669	<0.00200
MW-9	05/09/23		0.195	<0.00100	0.00201	<0.00200
MW-9	08/23/23		0.0823	0.00112	0.00200	<0.00200
MW-9	11/01/23		0.0857	0.00104	0.00166	<0.00200
MW-9	02/20/24		0.178	0.00112	0.00296	<0.00200
MW-9	06/13/24		0.0786	<0.00100	<0.00100	<0.00200
MW-9	09/05/24		0.0236	0.00101	0.00151	0.00225
MW-9	12/18/24		<0.00100	<0.00100	<0.00100	<0.00200
MW-9	3/27/2025	5C28004-03	<0.00100	<0.00100	<0.00100	<0.00300
MW-9	6/26/2025	5F27002-04	0.00142	<0.00100	0.00288	0.00346
MW-9	9/24/2025	5I25008-03	<0.00100	<0.00100	<0.00100	<0.00300
MW-9	12/16/2025	L1929356-02	<0.000320	<0.000274	<0.000234	<0.000319
MW-9	3/18/2026	L1955832-05	<0.000320	<0.000274	<0.000234	<0.000319
MW-10	03/17/20		<0.00100	<0.00100	<0.00100	<0.00200
MW-10	06/09/20		<0.000500	<0.00100	<0.00100	<0.00200
MW-10	08/26/20		<0.00100	<0.00100	<0.00100	<0.00200
MW-10	12/17/20		<0.00100	<0.00100	<0.00100	<0.00200
MW-10	03/23/21		<0.00100	<0.00100	<0.00100	<0.00200
MW-10	06/23/21		<0.00100	<0.00100	<0.00100	<0.00200
MW-10	09/10/21		<0.00100	<0.00100	<0.00100	<0.00200

**Appendix 1: Table 2A**  
**BTEX Historical (2020 - 2026) Groundwater Analytical Data**  
**TNM SPS-11**  
**SRS # TNM SPS-11**  
**Plains Marketing, L.P.**  
**Lea County, New Mexico**

Well Number	Sample Date	Sample ID	Benzene (mg/L)	Toluene (mg/L)	Ethylbenzene (mg/L)	Total Xylene (mg/L)
<b>NMWQCC Human Health Standards</b>			<b>0.01</b>	<b>0.75</b>	<b>0.75</b>	<b>0.62</b>
MW-10	12/15/21		<0.00100	<0.00100	<0.00100	<0.00200
MW-10	02/10/22		<0.00100	<0.00100	<0.00100	<0.00200
MW-10	05/04/22		<0.00100	<0.00100	<0.00100	<0.00200
MW-10	08/02/22		<0.00100	<0.00100	<0.00100	<0.00200
MW-10	10/28/22		<0.00100	<0.00100	<0.00100	<0.00200
MW-10	02/08/23		<0.00100	<0.00100	<0.00100	<0.00200
MW-10	05/08/23		<0.00100	<0.00100	<0.00100	<0.00200
MW-10	08/24/23		<b>0.0271</b>	<b>0.0107</b>	<b>2.11</b>	<b>1.082</b>
MW-10	10/31/23		<b>0.0795</b>	<b>0.00515</b>	<b>1.28</b>	<b>0.623</b>
MW-10	02/20/24	Not Sampled				
MW-10	06/12/24		<b>0.0591</b>	<b>0.0877</b>	<b>2.06</b>	<b>1.072</b>
MW-10	09/05/24	Not Sampled - Measureable PSH				
MW-10	12/17/24	Not Sampled - Measureable PSH				
MW-10	3/27/2025	Not Sampled - Measureable PSH				
MW-10	6/26/2025	Not Sampled - Measureable PSH				
MW-10	9/24/2025	Not Sampled - Measureable PSH				
MW-10	12/16/25	Not Sampled - Dry				
MW-10	3/18/2026	Not Sampled - Dry				
MW-11	03/17/20	Not Sampled - Measureable PSH				
MW-11	06/09/20	Not Sampled - Measureable PSH				
MW-11	08/26/20	Not Sampled - Measureable PSH				
MW-11	12/18/20	Not Sampled - Measureable PSH				
MW-11	03/24/21	Not Sampled - Measureable PSH				
MW-11	06/23/21	Not Sampled - Measureable PSH				
MW-11	09/10/21	Not Sampled - Measureable PSH				
MW-11	12/15/21		<b>5.90</b>	<b>0.00439</b>	<b>3.45</b>	<b>2.198</b>
MW-11	02/10/22	Not Sampled - Measureable PSH				
MW-11	03/10/22		<b>9.18</b>	<b>0.0115</b>	<b>2.18</b>	<b>1.2698</b>
MW-11	05/03/22		<b>9.61</b>	<b>0.00457</b>	<b>2.53</b>	<b>1.431</b>
MW-11	08/03/22		<b>7.85</b>	<b>0.00595</b>	<b>2.40</b>	<b>1.470</b>
MW-11	10/27/22		<b>7.82</b>	<b>0.0104</b>	<b>1.25</b>	<b>0.6923</b>
MW-11	02/09/23		<b>7.46</b>	<b>0.00857</b>	<b>2.27</b>	<b>1.2218</b>
MW-11	05/09/23		<b>4.93</b>	<b>0.00675</b>	<b>3.83</b>	<b>2.674</b>
MW-11	08/23/23		<b>4.27</b>	<b>0.0424</b>	<b>2.83</b>	<b>2.018</b>
MW-11	11/01/23		<b>2.54</b>	<b>0.0282</b>	<b>0.911</b>	<b>0.6270</b>
MW-11	02/20/24		<b>1.31</b>	<b>0.0053</b>	<b>0.736</b>	<b>0.5743</b>
MW-11	06/13/24		<b>3.08</b>	<b>0.131</b>	<b>2.39</b>	<b>2.3332</b>

**Appendix 1: Table 2A**  
**BTEX Historical (2020 - 2026) Groundwater Analytical Data**  
**TNM SPS-11**  
**SRS # TNM SPS-11**  
**Plains Marketing, L.P.**  
**Lea County, New Mexico**

Well Number	Sample Date	Sample ID	Benzene (mg/L)	Toluene (mg/L)	Ethylbenzene (mg/L)	Total Xylene (mg/L)
<b>NMWQCC Human Health Standards</b>			<b>0.01</b>	<b>0.75</b>	<b>0.75</b>	<b>0.62</b>
MW-11	09/05/24		2.22	0.0164	1.58	1.3126
MW-11	12/18/24		0.678	0.00203	0.185	0.2022
MW-11	3/27/2025	5C28004-06	0.233	0.00147	0.229	0.24553
MW-11	6/26/2025	5F27002-05	0.922	0.0390	0.454	0.5925
MW-11	9/24/2025	5I25008-05	0.639	0.177	1.88	3.481
MW-11	12/17/2025	L1929356-03	0.501	<0.00548	0.0983	0.153
MW-11	3/18/2026	L1955832-06	0.456	<0.00274	0.0408	0.109
<b>MW-12</b>						
MW-12	03/17/20		<0.00100	<0.00100	<0.00100	<0.00200
MW-12	06/09/20	Not Sampled - Due to Schedule				
MW-12	08/25/20	Not Sampled - Due to Schedule				
MW-12	12/16/20	Not Sampled - Due to Schedule				
MW-12	03/22/21	Not Sampled - Due to Schedule				
MW-12	06/22/21		<0.00100	<0.00100	<0.00100	<0.00200
MW-12	09/09/21	Not Sampled - Due to Schedule				
MW-12	12/15/21	Not Sampled - Due to Schedule				
MW-12	02/10/22	Not Sampled - Due to Schedule				
MW-12	05/03/22	Not Sampled - Due to Schedule				
MW-12	08/02/22		<0.00100	<0.00100	<0.00100	<0.00200
MW-12	10/26/22	Not Sampled - Due to Schedule				
MW-12	02/09/23	Not Sampled				
MW-12	05/09/23	Not Sampled				
MW-12	08/22/23	Not Sampled				
MW-12	10/31/23	Not Sampled				
MW-12	02/20/24	Not Sampled				
MW-12	06/11/24	Not Sampled				
MW-12	09/04/24	Not Sampled				
MW-12	12/19/24	Not Sampled				
MW-12	3/27/2025	Not Sampled				
MW-12	6/26/2025	Not Sampled				
MW-12	9/24/2025	Not Sampled				
MW-12	12/12/2025	L1928429-06	<0.000320	<0.000274	<0.000234	<0.000319
MW-12	3/18/2026	Not Sampled - Due to Schedule				
<b>MW-13</b>						
MW-13	03/17/20	Not Sampled - Due to Schedule				
MW-13	06/09/20	Not Sampled - Due to Schedule				
MW-13	08/25/20	Not Sampled - Due to Schedule				
MW-13	12/17/20		<0.00100	<0.00100	<0.00100	<0.00200

**Appendix 1: Table 2A**  
**BTEX Historical (2020 - 2026) Groundwater Analytical Data**  
**TNM SPS-11**  
**SRS # TNM SPS-11**  
**Plains Marketing, L.P.**  
**Lea County, New Mexico**

Well Number	Sample Date	Sample ID	Benzene (mg/L)	Toluene (mg/L)	Ethylbenzene (mg/L)	Total Xylene (mg/L)
<b>NMWQCC Human Health Standards</b>			<b>0.01</b>	<b>0.75</b>	<b>0.75</b>	<b>0.62</b>
MW-13	03/22/21		Not Sampled - Due to Schedule			
MW-13	06/22/21		Not Sampled - Due to Schedule			
MW-13	09/09/21		Not Sampled - Due to Schedule			
MW-13	12/15/21		<0.00100	<0.00100	<0.00100	<0.00200
MW-13	02/10/22		Not Sampled - Due to Schedule			
MW-13	05/03/22		Not Sampled - Due to Schedule			
MW-13	08/02/22		Not Sampled - Due to Schedule			
MW-13	10/26/22		<0.00100	<0.00100	<0.00100	<0.00200
MW-13	02/08/23		Not Sampled - Due to Schedule			
MW-13	05/09/23		Not Sampled - Due to Schedule			
MW-13	08/22/23		Not Sampled - Due to Schedule			
MW-13	10/31/23		<0.00100	<0.00100	<0.00100	<0.00200
MW-13	02/20/24		Not Sampled - Due to Schedule			
MW-13	06/11/24		Not Sampled - Due to Schedule			
MW-13	09/04/24		Not Sampled - Due to Schedule			
MW-13	12/19/24		<0.00100	<0.00100	<0.00100	<0.00200
MW-13	3/27/2025		Not Sampled - Due to Schedule			
MW-13	6/26/2025		Not Sampled - Due to Schedule			
MW-13	9/24/2025		Not Sampled - Due to Schedule			
MW-13	12/12/2025	L1928429-07	<0.000320	<0.000274	<0.000234	<0.000319
MW-13	3/18/2026		Not Sampled - Due to Schedule			
<b>MW-14</b>						
MW-14	03/18/20		<b>0.204</b>	<0.00100	<b>0.00895</b>	<0.00200
MW-14	06/09/20		<b>0.111</b>	<b>0.00418</b>	<b>0.00181</b>	<b>0.00904</b>
MW-14	08/26/20		<b>0.0723</b>	<b>0.00203</b>	<0.00100	<0.00200
MW-14	12/18/20		<b>0.0295</b>	<b>0.00142</b>	<0.00100	<0.00200
MW-14	03/24/21		<b>0.0341</b>	<b>0.00102</b>	<0.00100	<0.00200
MW-14	06/23/21		<b>0.0131</b>	<b>0.00170</b>	<b>0.00448</b>	<b>0.00200</b>
MW-14	09/10/21		<b>0.00313</b>	<b>0.00224</b>	<b>0.00358</b>	<b>0.00626</b>
MW-14	12/15/21		<0.00100	<0.00100	<0.00100	<0.00200
MW-14	02/10/22		<0.00100	<b>0.00101</b>	<b>0.00487</b>	<0.00200
MW-14	03/09/22		<0.00100	<b>0.00100</b>	<b>0.00481</b>	<0.00200
MW-14	05/03/22		<0.00100	<0.00100	<0.00100	<0.00200
MW-14	08/03/22		<b>0.00119</b>	<0.00100	<0.00100	<b>0.00164</b>
MW-14	10/27/22		<0.00100	<0.00100	<0.00100	<0.00200
MW-14	02/09/23		<0.00100	<0.00100	<0.00100	<b>0.00450</b>
MW-14	05/09/23		<0.00100	<0.00100	<0.00100	<0.00200
MW-14	08/24/23		<0.00100	<0.00100	<0.00100	<0.00200

**Appendix 1: Table 2A**  
**BTEX Historical (2020 - 2026) Groundwater Analytical Data**  
**TNM SPS-11**  
**SRS # TNM SPS-11**  
**Plains Marketing, L.P.**  
**Lea County, New Mexico**

Well Number	Sample Date	Sample ID	Benzene (mg/L)	Toluene (mg/L)	Ethylbenzene (mg/L)	Total Xylene (mg/L)
<b>NMWQCC Human Health Standards</b>			<b>0.01</b>	<b>0.75</b>	<b>0.75</b>	<b>0.62</b>
MW-14	11/01/23		<0.00100	<0.00100	<0.00100	<0.00200
MW-14	02/20/24		<0.00100	<0.00100	<0.00100	<0.00200
MW-14	06/13/24		<0.00100	<0.00100	<0.00100	<0.00200
MW-14	09/05/24		<0.00100	<0.00100	<b>0.00480</b>	<b>0.00288</b>
MW-14	12/18/24		<b>0.0342</b>	<0.00100	<b>0.00113</b>	<0.00200
MW-14	3/27/2025	5C28004-01	<0.00100	<0.00100	<0.00100	<0.00300
MW-14	6/26/2025	5F27002-01	<0.00100	<0.00100	<0.00100	<b>0.00375</b>
MW-14	9/24/2025	5I25008-01	<0.00100	<0.00100	<0.00100	<0.00300
MW-14	12/16/2025	L1929356-04	<0.000320	<0.000274	<0.000234	<0.000319
MW-14	3/18/2026	L1955835-07	<0.000320	<0.000274	<0.000234	<0.000319
<b>MW-15</b>						
MW-15	03/17/20		<0.00100	<0.00100	<0.00100	<0.00200
MW-15	06/09/20	Not Sampled - Due to Schedule				
MW-15	08/25/20	Not Sampled - Due to Schedule				
MW-15	12/16/20	Not Sampled - Due to Schedule				
MW-15	03/22/21	Not Sampled - Due to Schedule				
MW-15	06/22/21		<0.00100	<0.00100	<0.00100	<0.00200
MW-15	09/09/21	Not Sampled - Due to Schedule				
MW-15	12/15/21	Not Sampled - Due to Schedule				
MW-15	02/10/22	Not Sampled - Due to Schedule				
MW-15	05/03/22	Not Sampled - Due to Schedule				
MW-15	08/02/22		<0.00100	0.0606	<0.00100	<0.00200
MW-15	10/26/22	Not Sampled - Due to Schedule				
MW-15	02/08/23	Not Sampled - Due to Schedule				
MW-15	05/09/23	Not Sampled - Due to Schedule				
MW-15	08/22/23	Not Sampled - Due to Schedule				
MW-15	10/31/23		<0.00100	<0.00100	<0.00100	<0.00200
MW-15	02/20/24	Not Sampled - Due to Schedule				
MW-15	06/11/24	Not Sampled - Due to Schedule				
MW-15	09/04/24	Not Sampled - Due to Schedule				
MW-15	12/29/24		<0.00100	<0.00100	<0.00100	<0.00200
MW-15	3/27/2025	Not Sampled - Due to Schedule				
MW-15	6/26/2025	Not Sampled - Due to Schedule				
MW-15	9/24/2025	Not Sampled - Due to Schedule				
MW-15	12/12/2025	L1928429-08	<0.000320	<0.000274	<0.000234	<0.000319
MW-15	3/18/2026	Not Sampled - Due to Schedule				
<b>MW-16</b>						
MW-16	03/17/20		<0.00100	<0.00100	<0.00100	<0.00200

**Appendix 1: Table 2A**  
**BTEX Historical (2020 - 2026) Groundwater Analytical Data**  
**TNM SPS-11**  
**SRS # TNM SPS-11**  
**Plains Marketing, L.P.**  
**Lea County, New Mexico**

Well Number	Sample Date	Sample ID	Benzene (mg/L)	Toluene (mg/L)	Ethylbenzene (mg/L)	Total Xylene (mg/L)
<b>NMWQCC Human Health Standards</b>			<b>0.01</b>	<b>0.75</b>	<b>0.75</b>	<b>0.62</b>
MW-16	06/09/20		Not Sampled - Dry			
MW-16	08/26/20		Not Sampled - Dry			
MW-16	12/18/20		Not Sampled - Dry			
MW-16	03/24/21		Not Sampled - Dry			
MW-16	06/23/21		Not Sampled - Dry			
MW-16	09/09/21		Not Sampled - Dry			
MW-16	12/15/21		Not Sampled - Dry			
MW-16	02/10/22		Not Sampled - Dry			
MW-16	05/04/22		Not Sampled - Dry			
MW-16	08/02/22		Not Sampled - Dry			
MW-16	10/27/22		Not Sampled - Dry			
MW-16	02/08/23		Not Sampled - Dry			
MW-16	05/09/23		Not Sampled - Dry			
MW-16	08/22/23		Not Sampled - Dry			
MW-16	10/31/23		Not Sampled - Dry			
MW-16	02/20/24		Not Sampled - Dry			
MW-16	06/11/24		Not Sampled - Dry			
MW-16	09/04/24		Not Sampled - Dry			
MW-16	12/17/24		Not Sampled - Dry			
MW-16	03/27/25		Not Sampled - Dry			
MW-16	06/26/25		Not Sampled - Dry			
MW-16	09/24/25		Not Sampled - Dry			
MW-16	12/10/25		Not Sampled - Dry			
MW-16	3/18/2026		Not Sampled - Due to Schedule			
<b>MW-17</b>						
MW-17	03/18/20		<0.00100	<0.00100	<0.00100	<0.00200
MW-17	06/09/20		Not Sampled - Due to Schedule			
MW-17	08/25/20		Not Sampled - Due to Schedule			
MW-17	12/16/20		Not Sampled - Due to Schedule			
MW-17	03/22/21		Not Sampled - Due to Schedule			
MW-17	06/22/21		<0.00100	<0.00100	<0.00100	<0.00200
MW-17	09/09/21		Not Sampled - Due to Schedule			
MW-17	12/15/21		Not Sampled - Due to Schedule			
MW-17	02/10/22		<b>0.00191</b>	<0.00100	<0.00100	<0.00200
MW-17	05/02/22		Not Sampled - Due to Schedule			
MW-17	08/02/22		<0.00100	<0.00100	<0.00100	<0.00200
MW-17	10/26/22		Not Sampled - Due to Schedule			
MW-17	02/08/23		Not Sampled - Due to Schedule			

**Appendix 1: Table 2A**  
**BTEX Historical (2020 - 2026) Groundwater Analytical Data**  
**TNM SPS-11**  
**SRS # TNM SPS-11**  
**Plains Marketing, L.P.**  
**Lea County, New Mexico**

Well Number	Sample Date	Sample ID	Benzene (mg/L)	Toluene (mg/L)	Ethylbenzene (mg/L)	Total Xylene (mg/L)
<b>NMWQCC Human Health Standards</b>			<b>0.01</b>	<b>0.75</b>	<b>0.75</b>	<b>0.62</b>
MW-17	05/09/23	Not Sampled - Due to Schedule				
MW-17	08/22/23	Not Sampled - Due to Schedule				
MW-17	10/31/23		0.00192	<0.00100	<0.00100	<0.00200
MW-17	02/20/24	Not Sampled				
MW-17	06/11/24	Not Sampled				
MW-17	09/04/24	Not Sampled				
MW-17	12/17/24	Not Sampled				
MW-17	03/27/25	Not Sampled - Due to Schedule				
MW-17	06/26/25	Not Sampled - Due to Schedule				
MW-17	09/24/25	Not Sampled - Due to Schedule				
MW-17	12/10/25	Not Sampled - Dry				
MW-17	3/18/2026	Not Sampled - Due to Schedule				
MW-18	03/17/20	Not Sampled				
MW-18	06/09/20	Not Sampled - Dry				
MW-18	08/26/20		<0.00100	<0.00100	<0.00100	<0.00200
MW-18	12/17/20	Not Sampled - Dry				
MW-18	03/22/21	Not Sampled - Dry				
MW-18	06/23/21	Not Sampled - Dry				
MW-18	09/09/21	Not Sampled - Dry				
MW-18	12/15/21	Not Sampled - Dry				
MW-18	02/10/22	Not Sampled - Dry				
MW-18	05/03/22	Not Sampled - Dry				
MW-18	08/02/22	Not Sampled - Dry				
MW-18	10/27/22	Not Sampled - Dry				
MW-18	02/08/23	Not Sampled - Dry				
MW-18	05/09/23	Not Sampled - Dry				
MW-18	08/24/23	Not Sampled - Dry				
MW-18	10/31/23	Not Sampled - Dry				
MW-18	02/20/24	Not Sampled - Dry				
MW-18	06/11/24	Not Sampled - Dry				
MW-18	09/04/24	Not Sampled - Dry				
MW-18	12/17/24	Not Sampled - Dry				
MW-18	03/27/25	Not Sampled - Dry				
MW-18	06/26/25	Not Sampled - Dry				
MW-18	09/24/25	Not Sampled - Dry				
MW-18	12/10/25	Not Sampled - Dry				
MW-18	3/18/2026	Not Sampled - Due to Schedule				

**Appendix 1: Table 2A**  
**BTEX Historical (2020 - 2026) Groundwater Analytical Data**  
**TNM SPS-11**  
**SRS # TNM SPS-11**  
**Plains Marketing, L.P.**  
**Lea County, New Mexico**

Well Number	Sample Date	Sample ID	Benzene (mg/L)	Toluene (mg/L)	Ethylbenzene (mg/L)	Total Xylene (mg/L)
<b>NMWQCC Human Health Standards</b>			<b>0.01</b>	<b>0.75</b>	<b>0.75</b>	<b>0.62</b>
<b>MW-19</b>	03/17/20		Not Sampled			
<b>MW-19</b>	06/09/20		Not Sampled			
<b>MW-19</b>	08/25/20		Not Sampled			
<b>MW-19</b>	12/17/20		Not Sampled - Dry			
<b>MW-19</b>	03/22/21		Not Sampled			
<b>MW-19</b>	06/23/21		Not Sampled - Dry			
<b>MW-19</b>	09/09/21		Not Sampled - Dry			
<b>MW-19</b>	12/14/21		Not Sampled - Dry			
<b>MW-19</b>	02/10/22		Not Sampled - Dry			
<b>MW-19</b>	05/03/22		Not Sampled - Dry			
<b>MW-19</b>	08/02/22		Not Sampled - Dry			
<b>MW-19</b>	10/27/22		Not Sampled - Dry			
<b>MW-19</b>	02/08/23		Not Sampled - Dry			
<b>MW-19</b>	05/09/23		Not Sampled - Dry			
<b>MW-19</b>	08/24/23		Not Sampled - Dry			
<b>MW-19</b>	10/31/23		Not Sampled - Dry			
<b>MW-19</b>	02/20/24		Not Sampled - Dry			
<b>MW-19</b>	06/11/24		Not Sampled			
<b>MW-19</b>	09/04/24		Not Sampled - Dry			
<b>MW-19</b>	12/17/24		Not Sampled - Dry			
<b>MW-19</b>	03/27/25		Not Sampled - Dry			
<b>MW-19</b>	06/26/25		Not Sampled - Dry			
<b>MW-19</b>	09/24/25		Not Sampled - Dry			
<b>MW-19</b>	12/10/25		Not Sampled - Dry			
<b>MW-19</b>	3/18/2026		Not Sampled - Due to Schedule			
<b>MW-21</b>	06/09/20		Not Sampled			
<b>MW-21</b>	08/25/20		Not Sampled			
<b>MW-21</b>	12/17/20		Not Sampled - Dry			
<b>MW-21</b>	03/22/21		Not Sampled			
<b>MW-21</b>	06/23/21		Not Sampled - Dry			
<b>MW-21</b>	09/09/21		Not Sampled - Dry			
<b>MW-21</b>	12/15/21		Not Sampled - Dry			
<b>MW-21</b>	02/10/22		Not Sampled - Dry			
<b>MW-21</b>	05/03/22		Not Sampled			
<b>MW-21</b>	08/02/22		Not Sampled - Dry			
<b>MW-21</b>	10/27/22		Not Sampled - Dry			

**Appendix 1: Table 2A**  
**BTEX Historical (2020 - 2026) Groundwater Analytical Data**  
**TNM SPS-11**  
**SRS # TNM SPS-11**  
**Plains Marketing, L.P.**  
**Lea County, New Mexico**

Well Number	Sample Date	Sample ID	Benzene (mg/L)	Toluene (mg/L)	Ethylbenzene (mg/L)	Total Xylene (mg/L)
<b>NMWQCC Human Health Standards</b>			<b>0.01</b>	<b>0.75</b>	<b>0.75</b>	<b>0.62</b>
MW-21	02/08/23		Not Sampled - Dry			
MW-21	05/09/23		Not Sampled - Dry			
MW-21	08/24/23		Not Sampled - Dry			
MW-21	10/31/23		Not Sampled - Dry			
MW-21	02/20/24		Not Sampled - Dry			
MW-21	06/11/24		Not Sampled - Dry			
MW-21	09/04/24		Not Sampled - Dry			
MW-21	12/17/24		Not Sampled - Dry			
MW-21	03/27/25		Not Sampled - Dry			
MW-21	06/26/25		Not Sampled - Dry			
MW-21	09/24/25		Not Sampled - Dry			
MW-21	12/10/25		Not Sampled - Dry			
MW-21	3/18/2026		Not Sampled - Due to Schedule			
MW-23	03/17/20		Not Sampled - Due to Schedule			
MW-23	06/09/20		Not Sampled - Due to Schedule			
MW-23	08/25/20		Not Sampled - Due to Schedule			
MW-23	12/17/20		<0.00100	<0.00100	<0.00100	<0.00200
MW-23	03/22/21		Not Sampled - Due to Schedule			
MW-23	06/22/21		Not Sampled - Due to Schedule			
MW-23	09/09/21		Not Sampled - Due to Schedule			
MW-23	12/15/21		<0.00100	<0.00100	<0.00100	<0.00200
MW-23	02/10/22		Not Sampled - Due to Schedule			
MW-23	05/02/22		Not Sampled - Due to Schedule			
MW-23	08/02/22		Not Sampled - Due to Schedule			
MW-23	10/26/22		<0.00100	<0.00100	<0.00100	<0.00200
MW-23	02/08/23		Not Sampled - Due to Schedule			
MW-23	05/09/23		Not Sampled - Due to Schedule			
MW-23	08/22/23		Not Sampled - Due to Schedule			
MW-23	10/31/23		<0.00100	<0.00100	<0.00100	<0.00200
MW-23	02/20/24		Not Sampled			
MW-23	06/11/24		Not Sampled			
MW-23	09/04/24		Not Sampled			
MW-23	12/17/24		Not Sampled			
MW-23	03/27/25		Not Sampled - Due to Schedule			
MW-23	06/26/25		Not Sampled - Due to Schedule			
MW-23	09/24/25		Not Sampled - Due to Schedule			
MW-23	12/10/25		Not Sampled - Dry			

**Appendix 1: Table 2A**  
**BTEX Historical (2020 - 2026) Groundwater Analytical Data**  
**TNM SPS-11**  
**SRS # TNM SPS-11**  
**Plains Marketing, L.P.**  
**Lea County, New Mexico**

Well Number	Sample Date	Sample ID	Benzene (mg/L)	Toluene (mg/L)	Ethylbenzene (mg/L)	Total Xylene (mg/L)
<b>NMWQCC Human Health Standards</b>			<b>0.01</b>	<b>0.75</b>	<b>0.75</b>	<b>0.62</b>
MW-23	3/18/2026	Not Sampled - Due to Schedule				
MW-24	03/18/20		<0.00100	<0.00100	<0.00100	0.00200
MW-24	06/09/20	Not Sampled - Due to Schedule				
MW-24	08/26/20		<0.00100	<0.00100	<0.00100	0.00200
MW-24	12/16/20	Not Sampled - Due to Schedule				
MW-24	03/22/21	Not Sampled - Due to Schedule				
MW-24	06/22/21		<0.00100	<0.00100	<0.00100	<0.00200
MW-24	09/09/21	Not Sampled - Due to Schedule				
MW-24	12/15/21		<0.00100	<0.00100	<0.00100	<0.00200
MW-24	02/10/22	Not Sampled - Due to Schedule				
MW-24	05/04/22		<0.00100	<0.00100	<0.00100	<0.00200
MW-24	08/02/22	Not Sampled - Due to Schedule				
MW-24	10/27/22		<0.00100	<0.00100	<0.00100	<0.00200
MW-24	02/08/23	Not Sampled - Due to Schedule				
MW-24	05/08/23		<0.00100	<0.00100	<0.00100	<0.00200
MW-24	08/22/23	Not Sampled				
MW-24	10/31/23	Not Sampled				
MW-24	02/20/24	Not Sampled				
MW-24	06/11/24	Not Sampled - Dry				
MW-24	09/04/24	Not Sampled - Dry				
MW-24	12/17/24	Not Sampled - Dry				
MW-24	03/27/25	Not Sampled - Dry				
MW-24	06/26/25	Not Sampled - Dry				
MW-24	09/24/25	Not Sampled - Dry				
MW-24	12/10/25	Not Sampled - Dry				
MW-24	3/18/2026	Not Sampled - Due to Schedule				
MW-25	03/17/20	Not Sampled - Due to Schedule				
MW-25	06/09/20	Not Sampled - Due to Schedule				
MW-25	08/25/20	Not Sampled - Due to Schedule				
MW-25	12/17/20		<0.00100	<0.00100	<0.00100	<0.00200
MW-25	03/22/21	Not Sampled - Due to Schedule				
MW-25	06/22/21	Not Sampled - Due to Schedule				
MW-25	09/09/21	Not Sampled - Due to Schedule				
MW-25	12/15/21		<0.00100	<0.00100	<0.00100	<0.00200
MW-25	02/10/22	Not Sampled - Due to Schedule				
MW-25	05/02/22	Not Sampled - Due to Schedule				

**Appendix 1: Table 2A**  
**BTEX Historical (2020 - 2026) Groundwater Analytical Data**  
**TNM SPS-11**  
**SRS # TNM SPS-11**  
**Plains Marketing, L.P.**  
**Lea County, New Mexico**

Well Number	Sample Date	Sample ID	Benzene (mg/L)	Toluene (mg/L)	Ethylbenzene (mg/L)	Total Xylene (mg/L)
<b>NMWQCC Human Health Standards</b>			<b>0.01</b>	<b>0.75</b>	<b>0.75</b>	<b>0.62</b>
MW-25	08/02/22	Not Sampled - Due to Schedule				
MW-25	10/26/22		<0.00100	<0.00100	<0.00100	<0.00200
MW-25	02/08/23	Not Sampled - Due to Schedule				
MW-25	05/09/23	Not Sampled - Due to Schedule				
MW-25	08/22/23	Not Sampled - Due to Schedule				
MW-25	10/31/23		<0.00100	<0.00100	<0.00100	<0.00200
MW-25	02/20/24	Not Sampled - Due to Schedule				
MW-25	06/11/24	Not Sampled - Due to Schedule				
MW-25	09/04/24	Not Sampled - Due to Schedule				
MW-25	12/19/24		<0.00100	0.00286	<0.00100	<0.00200
MW-25	03/27/25	Not Sampled - Due to Schedule				
MW-25	06/26/25	Not Sampled - Due to Schedule				
MW-25	09/24/25	Not Sampled - Due to Schedule				
MW-25	12/10/25	Not Sampled - Dry				
MW-25	3/18/2026	Not Sampled - Due to Schedule				
MW-26	03/18/20		<b>0.0291</b>	<b>0.0178</b>	<b>0.0108</b>	0.00835
MW-26	06/10/20		<b>0.00417</b>	<b>0.00310</b>	<b>0.00130</b>	<0.00200
MW-26	08/26/20		<b>0.00310</b>	<0.00100	<0.00100	<0.00200
MW-26	12/18/20		<b>0.00349</b>	<b>0.00246</b>	<0.00100	<0.00200
MW-26	03/24/21		<b>0.0113</b>	<b>0.00562</b>	<b>0.00167</b>	<0.00200
MW-26	06/23/21		<b>0.0206</b>	<b>0.00910</b>	<b>0.00303</b>	<0.00200
MW-26	09/10/21		<b>0.0312</b>	<b>0.00702</b>	<b>0.00105</b>	<0.00200
MW-26	12/15/21		<0.00100	<0.00100	<0.00100	<0.00200
MW-26	02/10/22		<b>0.00771</b>	<b>0.0135</b>	<b>0.00796</b>	<b>0.00799</b>
MW-26	05/04/22		<b>0.00693</b>	<b>0.0112</b>	<b>0.00702</b>	<b>0.00712</b>
MW-26	08/02/22		<b>0.00529</b>	<b>0.0115</b>	<b>0.00730</b>	<b>0.00794</b>
MW-26	10/28/22		<b>0.00880</b>	<b>0.00812</b>	<b>0.00483</b>	<b>0.00552</b>
MW-26	02/08/23		<0.00100	<b>0.00121</b>	<0.00100	<0.00200
MW-26	05/08/23		<0.00100	<0.00100	<0.00100	<0.00200
MW-26	08/24/23		<0.00100	<0.00100	<0.00100	<0.00200
MW-26	10/31/23		<b>0.00132</b>	<b>0.00152</b>	<b>0.00110</b>	<0.00200
MW-26	02/21/24		<b>0.00281</b>	<0.00100	<0.00100	<0.00200
MW-26	06/12/24		<b>0.00368</b>	<b>0.00278</b>	<b>0.00191</b>	<0.00200
MW-26	09/06/24		<0.00500	<0.00500	<0.00500	<0.0150
MW-26	12/19/24		<b>0.00720</b>	<b>0.00761</b>	<b>0.00327</b>	<b>0.00245</b>
MW-26	3/26/2025	5C28005-03	<0.00100	<0.00100	<0.00100	<0.00300
MW-26	6/27/2025	5G02007-01	<0.00100	<0.00100	<0.00100	<0.00300

**Appendix 1: Table 2A**  
**BTEX Historical (2020 - 2026) Groundwater Analytical Data**  
**TNM SPS-11**  
**SRS # TNM SPS-11**  
**Plains Marketing, L.P.**  
**Lea County, New Mexico**

Well Number	Sample Date	Sample ID	Benzene (mg/L)	Toluene (mg/L)	Ethylbenzene (mg/L)	Total Xylene (mg/L)
<b>NMWQCC Human Health Standards</b>			<b>0.01</b>	<b>0.75</b>	<b>0.75</b>	<b>0.62</b>
MW-26	09/24/25	Not Sampled				
MW-26	12/10/25	Not Sampled - Dry				
MW-26	3/18/2026	L1955835-08	<0.000320	<0.000274	<0.000234	<0.000319
MW-28	03/18/20		<b>0.00477</b>	<0.00100	<b>0.00160</b>	<0.00200
MW-28	06/10/20		<b>0.00148</b>	<0.00100	<0.00100	<0.00200
MW-28	08/26/20		<b>0.00240</b>	<0.00100	<0.00100	<0.00200
MW-28	12/18/20		<0.00100	<0.00100	<0.00100	<0.00200
MW-28	03/23/21		<0.00100	<0.00100	<0.00100	<0.00200
MW-28	06/23/21		<0.00100	<0.00100	<0.00100	<0.00200
MW-28	09/10/21		<0.00100	<0.00100	<0.00100	<0.00200
MW-28	12/15/21		<0.00100	<0.00100	<0.00100	<0.00200
MW-28	02/10/22		<0.00100	<0.00100	<0.00100	<0.00200
MW-28	05/04/22		<0.00100	<0.00100	<0.00100	<0.00200
MW-28	08/02/22		<0.00100	<0.00100	<0.00100	<0.00200
MW-28	10/28/22		<0.00100	<0.00100	<0.00100	<0.00200
MW-28	02/08/23		<0.00100	<0.00100	<0.00100	<0.00200
MW-28	05/08/23		<0.00100	<0.00100	<0.00100	<0.00200
MW-28	08/24/23	Not Sampled - Dry				
MW-28	10/31/23		<0.00100	<0.00100	<0.00100	<0.00200
MW-28	02/21/24		<0.00100	<0.00100	<0.00100	<0.00200
MW-28	06/12/24		<b>0.00158</b>	<0.00100	<b>0.00332</b>	<b>0.00250</b>
MW-28	09/06/24		<0.00500	<0.00500	<0.00500	<0.0150
MW-28	12/19/24		<0.00100	<0.00100	<0.00100	<0.00200
MW-28	3/26/2025	5C28005-02	<0.00100	<0.00100	<0.00100	<0.00300
MW-28	6/27/2025	5G02007-03	<0.00100	<0.00100	<0.00100	<0.00300
MW-28	12/12/2025	L1928429-09	<0.000320	<0.000274	<0.000234	<0.000319
MW-28	3/18/2026	L1955835-09	<0.000320	<0.000274	<0.000234	<0.000319
MW-29	03/17/20		<0.00100	<0.00100	<0.00100	<0.00200
MW-29	06/09/20	Not Sampled - Due to Schedule				
MW-29	08/26/20		<0.00100	<0.00100	<0.00100	<0.00200
MW-29	12/16/20	Not Sampled - Due to Schedule				
MW-29	03/22/21	Not Sampled - Due to Schedule				
MW-29	06/23/21		<0.00100	<0.00100	<0.00100	<0.00200
MW-29	09/09/21	Not Sampled - Due to Schedule				
MW-29	12/15/21		<0.00100	<0.00100	<0.00100	<0.00200
MW-29	02/10/22	Not Sampled - Due to Schedule				

**Appendix 1: Table 2A**  
**BTEX Historical (2020 - 2026) Groundwater Analytical Data**  
**TNM SPS-11**  
**SRS # TNM SPS-11**  
**Plains Marketing, L.P.**  
**Lea County, New Mexico**

Well Number	Sample Date	Sample ID	Benzene (mg/L)	Toluene (mg/L)	Ethylbenzene (mg/L)	Total Xylene (mg/L)
<b>NMWQCC Human Health Standards</b>			<b>0.01</b>	<b>0.75</b>	<b>0.75</b>	<b>0.62</b>
MW-29	05/04/22		<0.00100	<0.00100	<0.00100	<0.00200
MW-29	08/02/22	Not Sampled - Due to Schedule				
MW-29	10/28/22		<0.00100	<0.00100	<0.00100	<0.00200
MW-29	02/08/23	Not Sampled - Due to Schedule				
MW-29	05/08/23		<0.00100	<0.00100	<0.00100	<0.00200
MW-29	08/22/23	Not Sampled - Due to Schedule				
MW-29	10/31/23		<0.00100	<0.00100	<0.00100	<0.00200
MW-29	02/20/24	Not Sampled				
MW-29	06/11/24	Not Sampled				
MW-29	09/04/24	Not Sampled - Dry				
MW-29	12/17/24	Not Sampled - Dry				
MW-29	3/26/2025	5C28005-03	<0.00100	<0.00100	<0.00100	<0.00300
MW-29	6/27/2025	5G02007-01	<0.00100	<0.00100	<0.00100	<0.00300
MW-29	09/23/25	Not Sampled - Dry				
MW-29	12/10/25	Not Sampled - Dry				
MW-29	3/18/2026	Not Sampled - Due to Schedule				
<b>MW-30</b>						
MW-30	03/17/20	Not Sampled				
MW-30	06/09/20	Not Sampled				
MW-30	08/25/20	Not Sampled				
MW-30	12/17/20	Not Sampled - Dry				
MW-30	03/24/21	Not Sampled - Dry				
MW-30	06/22/21	Not Sampled - Dry				
MW-30	09/09/21	Not Sampled - Dry				
MW-30	12/15/21	Not Sampled - Dry				
MW-30	02/10/22	Not Sampled - Dry				
MW-30	05/03/22	Not Sampled - Dry				
MW-30	08/02/22	Not Sampled - Dry				
MW-30	10/27/22	Not Sampled - Dry				
MW-30	02/08/23	Not Sampled - Dry				
MW-30	05/09/23	Not Sampled - Dry				
MW-30	08/24/23	Not Sampled - Dry				
MW-30	10/31/23	Not Sampled - Dry				
MW-30	02/20/24	Not Sampled - Dry				
MW-30	06/11/24	Not Sampled - Dry				
MW-30	09/04/24	Not Sampled - Dry				
MW-30	12/17/24	Not Sampled - Dry				
MW-30	3/26/2025	Not Sampled - Dry				

**Appendix 1: Table 2A**  
**BTEX Historical (2020 - 2026) Groundwater Analytical Data**  
**TNM SPS-11**  
**SRS # TNM SPS-11**  
**Plains Marketing, L.P.**  
**Lea County, New Mexico**

Well Number	Sample Date	Sample ID	Benzene (mg/L)	Toluene (mg/L)	Ethylbenzene (mg/L)	Total Xylene (mg/L)
<b>NMWQCC Human Health Standards</b>			<b>0.01</b>	<b>0.75</b>	<b>0.75</b>	<b>0.62</b>
MW-30	6/27/2025	Not Sampled - Dry				
MW-30	09/23/25	Not Sampled - Dry				
MW-30	12/10/25	Not Sampled - Dry				
MW-30	3/18/2026	Not Sampled - Due to Schedule				
MW-31	03/17/20	Not Sampled - Due to Schedule				
MW-31	06/09/20	Not Sampled - Due to Schedule				
MW-31	08/25/20	Not Sampled - Due to Schedule				
MW-31	12/17/20		<0.00100	<0.00100	<0.00100	<0.00200
MW-31	03/22/21	Not Sampled - Due to Schedule				
MW-31	06/22/21	Not Sampled - Due to Schedule				
MW-31	09/09/21	Not Sampled - Due to Schedule				
MW-31	12/15/21		<0.00100	<0.00100	<0.00100	
MW-31	02/10/22	Not Sampled - Due to Schedule				
MW-31	05/02/22	Not Sampled - Due to Schedule				
MW-31	08/02/22	Not Sampled - Due to Schedule				
MW-31	10/27/22		<0.00100	<0.00100	<0.00100	
MW-31	02/08/23	Not Sampled - Due to Schedule				
MW-31	05/09/23	Not Sampled - Due to Schedule				
MW-31	08/22/23	Not Sampled - Due to Schedule				
MW-31	10/31/23		<0.00100	<0.00100	<0.00100	<0.00200
MW-31	02/20/24	Not Sampled - Due to Schedule				
MW-31	06/11/24	Not Sampled - Due to Schedule				
MW-31	09/04/24	Not Sampled - Due to Schedule				
MW-31	12/19/24		<0.00100	0.00153	<0.00100	<0.00200
MW-31	3/26/2025	Not Sampled - Due to Schedule				
MW-31	6/27/2025	Not Sampled - Due to Schedule				
MW-31	09/23/25	Not Sampled - Due to Schedule				
MW-31	12/10/25	Not Sampled - Dry				
MW-31	3/18/2026	Not Sampled - Due to Schedule				
MW-32	03/18/20		<b>0.0180</b>	<b>0.00726</b>	<b>0.0129</b>	<b>0.01879</b>
MW-32	06/10/20		<b>0.0101</b>	<b>0.00612</b>	<b>0.0129</b>	<b>0.02218</b>
MW-32	08/26/20		<b>0.0223</b>	<b>0.0112</b>	<b>0.0264</b>	<b>0.03967</b>
MW-32	12/18/20		<b>0.00984</b>	<b>0.00264</b>	<b>0.00604</b>	<b>0.0069</b>
MW-32	03/24/21		<b>0.00934</b>	<b>0.00450</b>	<b>0.00915</b>	<b>0.01757</b>
MW-32	06/23/21		<b>0.00884</b>	<b>0.00346</b>	<b>0.00893</b>	<b>0.01194</b>
MW-32	09/10/21		<b>0.00260</b>	<b>0.00240</b>	<b>0.00310</b>	<b>0.00566</b>

**Appendix 1: Table 2A**  
**BTEX Historical (2020 - 2026) Groundwater Analytical Data**  
**TNM SPS-11**  
**SRS # TNM SPS-11**  
**Plains Marketing, L.P.**  
**Lea County, New Mexico**

Well Number	Sample Date	Sample ID	Benzene (mg/L)	Toluene (mg/L)	Ethylbenzene (mg/L)	Total Xylene (mg/L)	
<b>NMWQCC Human Health Standards</b>			<b>0.01</b>	<b>0.75</b>	<b>0.75</b>	<b>0.62</b>	
MW-32	12/15/21		<0.00100	<0.00100	<0.00100	<0.00200	
MW-32	02/10/22		0.00320	0.00141	0.00463	0.00612	
MW-32	03/09/22		<0.00100	<0.00100	<0.00100	<0.00200	
MW-32	05/03/22		0.00182	0.00250	0.0148	0.0226	
MW-32	08/03/22		0.00247	0.00347	0.0175	0.02823	
MW-32	10/27/22		0.00261	0.00362	0.0202	0.0301	
MW-32	02/09/23		0.00519	0.00549	0.0330	0.0527	
MW-32	05/09/23		0.00724	0.00694	0.0335	0.0521	
MW-32	08/23/23		0.00181	0.00199	0.0130	0.02252	
MW-32	11/01/23		0.00356	0.00356	0.0183	0.0275	
MW-32	02/20/24		0.00284	0.00239	0.0102	0.00531	
MW-32	06/13/24		0.00846	0.00650	0.0360	0.0585	
MW-32	09/05/24		0.0114	0.0116	0.0615	0.0970	
MW-32	12/18/24		0.00630	0.00350	0.0194	0.03527	
MW-32	3/27/2025	5C28004-04	0.00246	0.00193	0.0121	0.02902	
MW-32	6/26/2025	5F27002-06	0.0072	0.00465	0.0190	0.0464	
MW-32	9/24/2025	5I25008-02	0.00382	0.00352	0.0174	0.0381	
MW-32	12/16/2025	L1929356-05	<0.000320	<0.000274	<0.000234	<0.000319	
MW-32	3/18/2026	Not Sampled - Due to Schedule					
MW-33	03/17/20		<0.00100	<0.00100	<0.00100	<0.00200	
MW-33	06/09/20	Not Sampled - Due to Schedule					
MW-33	08/25/20	Not Sampled - Due to Schedule					
MW-33	12/16/20	Not Sampled - Due to Schedule					
MW-33	03/22/21	Not Sampled - Due to Schedule					
MW-33	06/22/21		<0.00100	<0.00100	<0.00100	<0.00200	
MW-33	09/09/21	Not Sampled - Due to Schedule					
MW-33	12/14/21	Not Sampled - Due to Schedule					
MW-33	02/10/22	Not Sampled - Due to Schedule					
MW-33	05/02/22	Not Sampled - Due to Schedule					
MW-33	08/02/22		<0.00100	<0.00100	<0.00100	<0.00200	
MW-33	10/26/22	Not Sampled - Due to Schedule					
MW-33	02/08/23	Not Sampled - Due to Schedule					
MW-33	05/09/23	Not Sampled - Due to Schedule					
MW-33	08/22/23	Not Sampled - Due to Schedule					
MW-33	10/31/23		<0.00100	<0.00100	<0.00100	<0.00200	
MW-33	02/20/24	Not Sampled - Due to Schedule					
MW-33	06/11/24	Not Sampled - Due to Schedule					

**Appendix 1: Table 2A**  
**BTEX Historical (2020 - 2026) Groundwater Analytical Data**  
**TNM SPS-11**  
**SRS # TNM SPS-11**  
**Plains Marketing, L.P.**  
**Lea County, New Mexico**

Well Number	Sample Date	Sample ID	Benzene (mg/L)	Toluene (mg/L)	Ethylbenzene (mg/L)	Total Xylene (mg/L)
<b>NMWQCC Human Health Standards</b>			<b>0.01</b>	<b>0.75</b>	<b>0.75</b>	<b>0.62</b>
MW-33	09/04/24	Not Sampled - Due to Schedule				
MW-33	12/19/24	Not Sampled				
MW-33	3/27/2025	Not Sampled - Due to Schedule				
MW-33	6/26/2025	Not Sampled - Due to Schedule				
MW-33	9/24/2025	Not Sampled - Due to Schedule				
MW-33	12/16/2025	Not Sampled - Dry				
MW-33	3/18/2026	Not Sampled - Due to Schedule				
MW-34	03/17/20		<0.00100	<0.00100	<0.00100	<0.00200
MW-34	06/09/20	Not Sampled - Due to Schedule				
MW-34	08/25/20	Not Sampled - Due to Schedule				
MW-34	12/16/20	Not Sampled - Due to Schedule				
MW-34	03/22/21	Not Sampled - Due to Schedule				
MW-34	06/22/21		<0.00100	<0.00100	<0.00100	<0.00200
MW-34	09/09/21	Not Sampled - Due to Schedule				
MW-34	12/14/21	Not Sampled - Due to Schedule				
MW-34	02/10/22	Not Sampled - Due to Schedule				
MW-34	05/02/22	Not Sampled - Due to Schedule				
MW-34	08/02/22		<0.00100	<0.00100	<0.00100	<0.00200
MW-34	10/26/22	Not Sampled - Due to Schedule				
MW-34	02/08/23	Not Sampled - Due to Schedule				
MW-34	05/09/23	Not Sampled - Due to Schedule				
MW-34	08/22/23	Not Sampled - Due to Schedule				
MW-34	10/31/23		<0.00100	<0.00100	<0.00100	<0.00200
MW-34	02/20/24	Not Sampled - Due to Schedule				
MW-34	06/11/24	Not Sampled - Due to Schedule				
MW-34	09/04/24	Not Sampled - Due to Schedule				
MW-34	12/19/24		<0.00100	<0.00100	<0.00100	<0.00200
MW-34	3/27/2025	Not Sampled - Due to Schedule				
MW-34	6/26/2025	Not Sampled - Due to Schedule				
MW-34	9/24/2025	Not Sampled - Due to Schedule				
MW-34	12/12/2025	L1928429-10	<0.000320	<0.000274	<0.000234	<0.000319
MW-34	3/18/2026	L1955832-10	<0.000320	<0.000274	<0.000234	<0.000319
MW-35	03/18/20		<0.00100	<0.00100	<0.00100	<0.00200
MW-35	06/09/20	Not Sampled - Due to Schedule				
MW-35	08/26/20		<0.00100	<0.00100	<0.00100	<0.00200
MW-35	12/16/20	Not Sampled - Due to Schedule				

**Appendix 1: Table 2A**  
**BTEX Historical (2020 - 2026) Groundwater Analytical Data**  
**TNM SPS-11**  
**SRS # TNM SPS-11**  
**Plains Marketing, L.P.**  
**Lea County, New Mexico**

Well Number	Sample Date	Sample ID	Benzene (mg/L)	Toluene (mg/L)	Ethylbenzene (mg/L)	Total Xylene (mg/L)
<b>NMWQCC Human Health Standards</b>			<b>0.01</b>	<b>0.75</b>	<b>0.75</b>	<b>0.62</b>
MW-35	03/22/21	Not Sampled - Due to Schedule				
MW-35	06/23/21		<0.00100	<0.00100	<0.00100	<0.00200
MW-35	09/09/21	Not Sampled - Due to Schedule				
MW-35	12/14/21		<0.00100	<0.00100	<0.00100	<0.00200
MW-35	03/09/22		<0.00100	<b>0.00103</b>	<0.00100	<0.00200
MW-35	05/03/22		<0.00100	<0.00100	<b>0.00237</b>	<0.00200
MW-35	08/03/22		<0.00100	<0.00100	<0.00100	<0.00200
MW-35	10/27/22		<0.00100	<0.00100	<0.00100	<0.00200
MW-35	02/09/23		<0.00100	<0.00100	<0.00100	<0.00200
MW-35	05/09/23		<0.00100	<0.00100	<0.00100	<0.00200
MW-35	08/23/23		<0.00100	<0.00100	<0.00100	<0.00200
MW-35	11/01/23		<0.00100	<0.00100	<0.00100	<0.00200
MW-35	02/20/24		<0.00100	<0.00100	<0.00100	<0.00200
MW-35	06/13/24		<0.00100	<0.00100	<0.00100	<0.00200
MW-35	09/05/24		<b>0.00290</b>	<0.00100	<0.00100	<b>0.00350</b>
MW-35	12/18/24		<0.00100	<0.00100	<0.00100	<0.00200
MW-35	3/27/2025	5C28004-02	<0.00100	<0.00100	<0.00100	<0.00300
MW-35	6/26/2025	5F27002-02	<0.00100	<0.00100	<0.00100	<0.00300
MW-35	9/24/2025	5I25008-04	<0.00100	<0.00100	<0.00100	<0.00300
MW-35	12/16/2025	L1929356-06	<0.000320	<0.000274	<0.000234	<0.000319
MW-35	3/18/2026	L1955832-11	<0.000320	<0.000274	<0.000234	<0.000319
<b>MW-36</b>						
MW-36	03/17/20		<0.00100	<0.00100	<0.00100	<0.00200
MW-36	06/09/20	Not Sampled - Due to Schedule				
MW-36	08/25/20	Not Sampled - Due to Schedule				
MW-36	12/16/20	Not Sampled - Due to Schedule				
MW-36	03/22/21	Not Sampled - Due to Schedule				
MW-36	06/22/21		<0.00100	<0.00100	<0.00100	<0.00200
MW-36	09/09/21	Not Sampled - Due to Schedule				
MW-36	12/14/21	Not Sampled - Due to Schedule				
MW-36	02/10/22	Not Sampled - Due to Schedule				
MW-36	05/02/22	Not Sampled - Due to Schedule				
MW-36	08/02/22		<0.00100	<0.00100	<0.00100	<0.00200
MW-36	10/26/22	Not Sampled - Due to Schedule				
MW-36	02/08/23	Not Sampled - Due to Schedule				
MW-36	05/09/23	Not Sampled - Due to Schedule				
MW-36	08/22/23	Not Sampled - Due to Schedule				
MW-36	10/31/23		<0.00100	<0.00100	<0.00100	<0.00200

**Appendix 1: Table 2A**  
**BTEX Historical (2020 - 2026) Groundwater Analytical Data**  
**TNM SPS-11**  
**SRS # TNM SPS-11**  
**Plains Marketing, L.P.**  
**Lea County, New Mexico**

Well Number	Sample Date	Sample ID	Benzene (mg/L)	Toluene (mg/L)	Ethylbenzene (mg/L)	Total Xylene (mg/L)
<b>NMWQCC Human Health Standards</b>			<b>0.01</b>	<b>0.75</b>	<b>0.75</b>	<b>0.62</b>
MW-36	02/20/24	Not Sampled - Due to Schedule				
MW-36	06/11/24	Not Sampled - Due to Schedule				
MW-36	09/04/24	Not Sampled - Due to Schedule				
MW-36	12/19/24		0.00516	0.00150	0.00355	<0.00200
MW-36	3/27/2025	Not Sampled - Due to Schedule				
MW-36	6/26/2025	Not Sampled - Due to Schedule				
MW-36	9/24/2025	Not Sampled - Due to Schedule				
MW-36	12/12/2025	L1928429-11	<0.000320	<0.000274	<0.000234	<0.000319
MW-36	3/18/2026	L1955832-12	<0.000320	<0.000274	<0.000234	<0.000319
<b>MW-37</b>						
MW-37	03/18/20		<0.00100	<0.00100	<0.00100	<0.00200
MW-37	06/09/20	Not Sampled - Due to Schedule				
MW-37	08/25/20	Not Sampled - Due to Schedule				
MW-37	12/16/20	Not Sampled - Due to Schedule				
MW-37	03/22/21	Not Sampled - Due to Schedule				
MW-37	06/22/21		<0.00100	<0.00100	<0.00100	<0.00200
MW-37	09/09/21	Not Sampled - Due to Schedule				
MW-37	12/14/21	Not Sampled - Due to Schedule				
MW-37	02/10/22	Not Sampled - Due to Schedule				
MW-37	05/02/22	Not Sampled - Due to Schedule				
MW-37	08/02/22		<0.00100	<0.00100	<0.00100	<0.00200
MW-37	10/26/22	Not Sampled - Due to Schedule				
MW-37	02/08/23	Not Sampled - Due to Schedule				
MW-37	05/09/23	Not Sampled - Due to Schedule				
MW-37	08/22/23	Not Sampled - Due to Schedule				
MW-37	10/31/23		<0.00100	<0.00100	<0.00100	<0.00200
MW-37	02/20/24	Not Sampled - Due to Schedule				
MW-37	06/11/24	Not Sampled - Due to Schedule				
MW-37	09/04/24	Not Sampled - Due to Schedule				
MW-37	12/19/24		<0.00100	<0.00100	<0.00100	0.00614
MW-37	3/27/2025	Not Sampled - Due to Schedule				
MW-37	6/26/2025	Not Sampled - Due to Schedule				
MW-37	9/24/2025	Not Sampled - Due to Schedule				
MW-37	12/12/2025	L1928429-12	<0.000320	<0.000274	<0.000234	<0.000319
MW-37	3/18/2026	Not Sampled - Due to Schedule				
<b>MW-38</b>						
MW-38	03/18/20		<0.00100	<0.00100	<0.00100	<0.00200
MW-38	06/09/20	Not Sampled - Due to Schedule				

**Appendix 1: Table 2A**  
**BTEX Historical (2020 - 2026) Groundwater Analytical Data**  
**TNM SPS-11**  
**SRS # TNM SPS-11**  
**Plains Marketing, L.P.**  
**Lea County, New Mexico**

Well Number	Sample Date	Sample ID	Benzene (mg/L)	Toluene (mg/L)	Ethylbenzene (mg/L)	Total Xylene (mg/L)
<b>NMWQCC Human Health Standards</b>			<b>0.01</b>	<b>0.75</b>	<b>0.75</b>	<b>0.62</b>
MW-38	08/25/20	Not Sampled - Due to Schedule				
MW-38	12/16/20	Not Sampled - Due to Schedule				
MW-38	03/22/21	Not Sampled - Due to Schedule				
MW-38	06/22/21		<0.00100	<0.00100	<0.00100	<0.00200
MW-38	09/09/21	Not Sampled - Due to Schedule				
MW-38	12/14/21	Not Sampled - Due to Schedule				
MW-38	02/10/22	Not Sampled - Due to Schedule				
MW-38	05/02/22	Not Sampled - Due to Schedule				
MW-38	08/02/22		<0.00100	<0.00100	<0.00100	<0.00200
MW-38	10/26/22	Not Sampled - Due to Schedule				
MW-38	02/08/23	Not Sampled - Due to Schedule				
MW-38	05/09/23	Not Sampled - Due to Schedule				
MW-38	08/22/23	Not Sampled - Due to Schedule				
MW-38	10/31/23		<0.00100	<0.00100	<0.00100	<0.00200
MW-38	02/20/24	Not Sampled - Due to Schedule				
MW-38	06/11/24	Not Sampled - Due to Schedule				
MW-38	09/04/24	Not Sampled - Due to Schedule				
MW-38	12/19/24		<0.00100	<0.00100	<0.00100	<0.00200
MW-38	3/27/2025	Not Sampled - Due to Schedule				
MW-38	6/26/2025	Not Sampled - Due to Schedule				
MW-38	9/24/2025	Not Sampled - Due to Schedule				
MW-38	12/12/2025		<0.000320	<0.000274	<0.000234	<0.000319
MW-38	3/18/2026	Not Sampled - Due to Schedule				
MW-39	03/18/20		<0.00100	<0.00100	<0.00100	<0.00200
MW-39	06/09/20	Not Sampled - Due to Schedule				
MW-39	08/25/20	Not Sampled - Due to Schedule				
MW-39	12/16/20	Not Sampled - Due to Schedule				
MW-39	03/22/21	Not Sampled - Due to Schedule				
MW-39	06/22/21		<0.00100	<0.00100	<0.00100	<0.00200
MW-39	09/09/21	Not Sampled - Due to Schedule				
MW-39	12/14/21	Not Sampled - Due to Schedule				
MW-39	02/10/22	Not Sampled - Due to Schedule				
MW-39	05/02/22	Not Sampled - Due to Schedule				
MW-39	08/02/22		<0.00100	<0.00100	<0.00100	<0.00200
MW-39	10/26/22	Not Sampled - Due to Schedule				
MW-39	02/08/23	Not Sampled - Due to Schedule				
MW-39	05/09/23	Not Sampled - Due to Schedule				

**Appendix 1: Table 2A**  
**BTEX Historical (2020 - 2026) Groundwater Analytical Data**  
**TNM SPS-11**  
**SRS # TNM SPS-11**  
**Plains Marketing, L.P.**  
**Lea County, New Mexico**

Well Number	Sample Date	Sample ID	Benzene (mg/L)	Toluene (mg/L)	Ethylbenzene (mg/L)	Total Xylene (mg/L)
<b>NMWQCC Human Health Standards</b>			<b>0.01</b>	<b>0.75</b>	<b>0.75</b>	<b>0.62</b>
MW-39	08/22/23	Not Sampled - Due to Schedule				
MW-39	10/31/23		<0.00100	<0.00100	<0.00100	<0.00200
MW-39	02/20/24	Not Sampled - Due to Schedule				
MW-39	06/11/24	Not Sampled - Due to Schedule				
MW-39	09/04/24	Not Sampled - Due to Schedule				
MW-39	12/19/24		<0.00100	<0.00100	<0.00100	<0.00200
MW-39	3/27/2025	Not Sampled - Due to Schedule				
MW-39	6/26/2025	Not Sampled - Due to Schedule				
MW-39	9/24/2025	Not Sampled - Due to Schedule				
MW-39	12/12/2025	L1928429-13	<0.000320	<0.000274	<0.000234	<0.000319
MW-39	3/18/2026	Not Sampled - Due to Schedule				
MW-40	03/18/20		<0.00100	<0.00100	<0.00100	<0.00200
MW-40	06/09/20	Not Sampled - Due to Schedule				
MW-40	08/25/20	Not Sampled - Due to Schedule				
MW-40	12/16/20	Not Sampled - Due to Schedule				
MW-40	03/22/21	Not Sampled - Due to Schedule				
MW-40	06/22/21		<0.00100	<0.00100	<0.00100	<0.00200
MW-40	09/09/21	Not Sampled - Due to Schedule				
MW-40	12/14/21	Not Sampled - Due to Schedule				
MW-40	02/10/22	Not Sampled - Due to Schedule				
MW-40	05/02/22	Not Sampled - Due to Schedule				
MW-40	08/02/22		<0.00100	<0.00100	<0.00100	<0.00200
MW-40	10/26/22	Not Sampled - Due to Schedule				
MW-40	02/08/23	Not Sampled - Due to Schedule				
MW-40	05/09/23	Not Sampled - Due to Schedule				
MW-40	08/22/23	Not Sampled - Due to Schedule				
MW-40	10/31/23		<0.00100	<0.00100	<0.00100	<0.00200
MW-40	02/20/24	Not Sampled - Due to Schedule				
MW-40	06/11/24	Not Sampled - Due to Schedule				
MW-40	09/04/24	Not Sampled - Due to Schedule				
MW-40	12/19/24		<0.00100	<0.00100	<0.00100	<0.00200
MW-40	3/27/2025	Not Sampled - Due to Schedule				
MW-40	6/26/2025	Not Sampled - Due to Schedule				
MW-40	9/24/2025	Not Sampled - Due to Schedule				
MW-40	12/12/2025	L1928429-14	<0.000320	<0.000274	<0.000234	<0.000319
MW-40	3/18/2026	L1955832-13	<0.000320	<0.000274	<0.000234	<0.000319

**Appendix 1: Table 2A**  
**BTEX Historical (2020 - 2026) Groundwater Analytical Data**  
**TNM SPS-11**  
**SRS # TNM SPS-11**  
**Plains Marketing, L.P.**  
**Lea County, New Mexico**

Well Number	Sample Date	Sample ID	Benzene (mg/L)	Toluene (mg/L)	Ethylbenzene (mg/L)	Total Xylene (mg/L)
<b>NMWQCC Human Health Standards</b>			<b>0.01</b>	<b>0.75</b>	<b>0.75</b>	<b>0.62</b>

Notes:

- 1 NMWQCC: The New Mexico Water Quality Control Commission.
- 2 NS: Not Sampled
- 3 Bold indicates the sample was detected above the sample detection limit (SDL)
- 4 Orange shaded results indicate the sample exceeds the NMWQCC Limits
- 5 J: Analyte detected below quantitation limit

Sante Fe Main Office  
Phone: (505) 476-3441

General Information  
Phone: (505) 629-6116

Online Phone Directory  
<https://www.emnrd.nm.gov/ocd/contact-us>

**State of New Mexico**  
**Energy, Minerals and Natural Resources**  
**Oil Conservation Division**  
**1220 S. St Francis Dr.**  
**Santa Fe, NM 87505**

CONDITIONS

Action 576861

**CONDITIONS**

Operator: PLAINS MARKETING L.P. 333 Clay Street Suite 1900 Houston, TX 77002	OGRID: 34053
	Action Number: 576861
	Action Type: [UF-GWA] Ground Water Abatement (GROUND WATER ABATEMENT)

**CONDITIONS**

Created By	Condition	Condition Date
amaxwell	Report accepted for record.	4/21/2026