



April 13, 2026

**New Mexico Oil Conservation Division**

New Mexico Energy, Mineral, and Natural Resources Department  
1220 South St. Francis Drive  
Santa Fe, New Mexico 87505

**Subject: 2026 First Quarter – Solar SVE System Update  
Trunk L Tank Battery  
Harvest Four Corners, LLC  
Incident Number NVF1900731813  
Remediation Permit Number 3RP-13665  
Rio Arriba County, New Mexico**

To Whom It May Concern:

Ensolum, LLC (Ensolum), on behalf of Harvest Four Corners, LLC (Harvest), presents the following *2026 First Quarter – Solar SVE System Update* report summarizing the solar soil vapor extraction (SVE) system performance at the Trunk L Tank Battery (Site), located in Unit A of Section 28, Township 28 North, Range 05 West, in Rio Arriba County, New Mexico (Figure 1).

## **BACKGROUND**

The solar SVE system was installed on September 18, 2019, to remediate subsurface soil impacts following a release on December 14, 2018. Excessive liquids were released onto the Site during a pigging event. Additionally, the volume of fluid in the slug catcher was elevated due to a stuck float valve, causing a release of approximately 22 barrels (bbls) of condensate fluids into the lined secondary containment. Harvest reported the release to the New Mexico Oil Conservation Division (NMOCD) on a release Notification and Corrective Action Form C-141 on December 28, 2018, and the event was assigned Incident Number NVF1900731813. A solar SVE system was installed to remediate impacts resulting from the release. Reports summarizing remediation system operation for previous quarters of system operation have been submitted to the NMOCD.

## **SOLAR SVE SYSTEM OPERATION AND MONITORING**

The solar SVE system consists of three shallow wells (SVE01, SVE03, and SVE05) with depths ranging from 15 feet to 20 feet below ground surface (bgs) with 10-foot screened intervals, and three deep wells (SVE02, SVE04, and SVE06) with depths ranging from 35 feet to 40 feet bgs with 10-foot screened intervals. The solar SVE system is comprised of a 2.75 horsepower, three-phase blower capable of extracting 105 cubic feet per minute (cfm) at 50 inches of water column (IWC) vacuum, with a maximum vacuum capability of 84 IWC. Each SVE well has a dedicated leg with an adjustable valve and vacuum gauge to control the individual flow rates and vacuum prior to manifold together before the water knockout tank and blower. Harvest utilized a solar-powered SVE system due to the remote location and the lack of electrical grid power at the Site. The direct-drive blower motor is connected to the solar panels via a motor controller that automatically starts the system as sunlight is available and throttles the blower up as sun power

Harvest Four Corners, LLC  
Trunk L Tank Battery

increases throughout the day to maximize efficiency. Seasonally, there are approximately 10 hours in the winter and 12 hours in the summer of available solar power in Farmington, New Mexico. The complete solar SVE system is constructed as one unit designed for utilization at off-grid locations and operates autonomously. The layout of the solar SVE system is depicted on Figure 2.

Between startup of the solar SVE system on September 18, 2019, and the last quarterly Site visit on March 20, 2026, there have been 2,375 days of operation, with an estimated 27,228 total hours of nominal daylight available for solar SVE system operations. Since installation, the system has had an actual runtime of 28,391 hours, for an overall uptime of 104.3 percent (%) of the available runtime hours (104.5% runtime for the first quarter of 2026). A photographic log of the hours meter reading is included as Appendix A. Below is a table showing SVE system runtime in comparison with nominal available daylight hours per month, according to the National Renewable Energy Laboratory (NREL).

**SVE System Runtime**

Time Period	Start up on September 18, 2019 to December 15, 2025	December 16, 2025 to December 31, 2025	January 1, 2026 to January 31, 2026	February 1, 2026 to February 28, 2026	March 1, 2026 to March 20, 2026
Days	2,265	16	31	28	20
Avg. Nominal Daylight Hours	11.6	9	10	10	11
Available Runtime Hours	26,274	144	310	280	220

<b>Total Available Daylight Runtime Hours</b>	<b>27,228</b>
<b>Actual Runtime Hours</b>	<b>28,391</b>
<b>Cumulative % Runtime</b>	<b>104.3%</b>
<b>Quarterly Available Daylight Runtime Hours</b>	<b>954</b>
<b>Quarterly Runtime Hours</b>	<b>997</b>
<b>Quarterly % Runtime</b>	<b>104.5%</b>

**AIR EMISSIONS MONITORING**

An initial air sample was collected on September 18, 2019, from the influent side of the blower on the SVE system. Per the *Remediation Work Plan* conditions of approval, emailed on June 21, 2019, annual influent air samples have been collected and analyzed for full list, volatile organic compounds (VOCs) following EPA Method 8260B, total volatile petroleum hydrocarbons (TVPH) following EPA Method 8015D, and oxygen and carbon dioxide following Gas Processors Association Method 2261. Additional air samples collected quarterly are analyzed for benzene, toluene, ethylbenzene, and total xylenes (BTEX) following United States Environmental Protection Agency (EPA) Method 8021B and TVPH, to track mass removal and system effectiveness. The 2026 first quarter air sample was collected March 20, 2026 (Table 1) and meets annual sampling requirements. Samples were collected in 1-Liter Tedlar® bags via a high vacuum air sampler and submitted to Eurofins Environmental Testing Laboratory (Eurofins) in Albuquerque, New Mexico, for analyses of VOCs, TVPH, and oxygen and carbon dioxide. The laboratory analytical report from the March 2026 sampling event is included as Appendix B.

Estimated air emissions were calculated using air sample data collected to date (Tables 2 and 3). The impacted mass source removal via the solar SVE system to-date is estimated to be 81,341 pounds (lbs) (or 40.67 tons) of TVPH. An increase in TVPH mass removal was observed in May 2020 as a result of system optimization, through focusing system operation on the four SVE wells recovering vapor with the highest photoionization detector (PID) measurements

Harvest Four Corners, LLC  
Trunk L Tank Battery

(SVE03, SVE04, SVE05, and SVE06). After the reconfiguration in May 2020, there was a peak TVPH inlet concentration in March 2021 of 120,000 micrograms per liter (µg/L). Concentrations have since decreased and have generally ranged between 10,000 to 20,000 µg/L since 2022. In 2024, concentrations decreased from 16,000 µg/L in the first quarter, down to 6,000 µg/L in the third and fourth quarters. In 2025, concentrations ranged from 2,800 µg/L to 6,400 µg/L, with an average of 4,950 µg/L. A significant TVPH decrease was observed in the first quarter of 2026 (440 µg/L). Total mass removal and concentration over time are presented on the graph below.

Since July 2024, operation was adjusted to focus on all SVE wells (SVE 01, SVE02, SVE03, SVE04, and SVE06) except SVE05, due to decreased headspace PID readings.

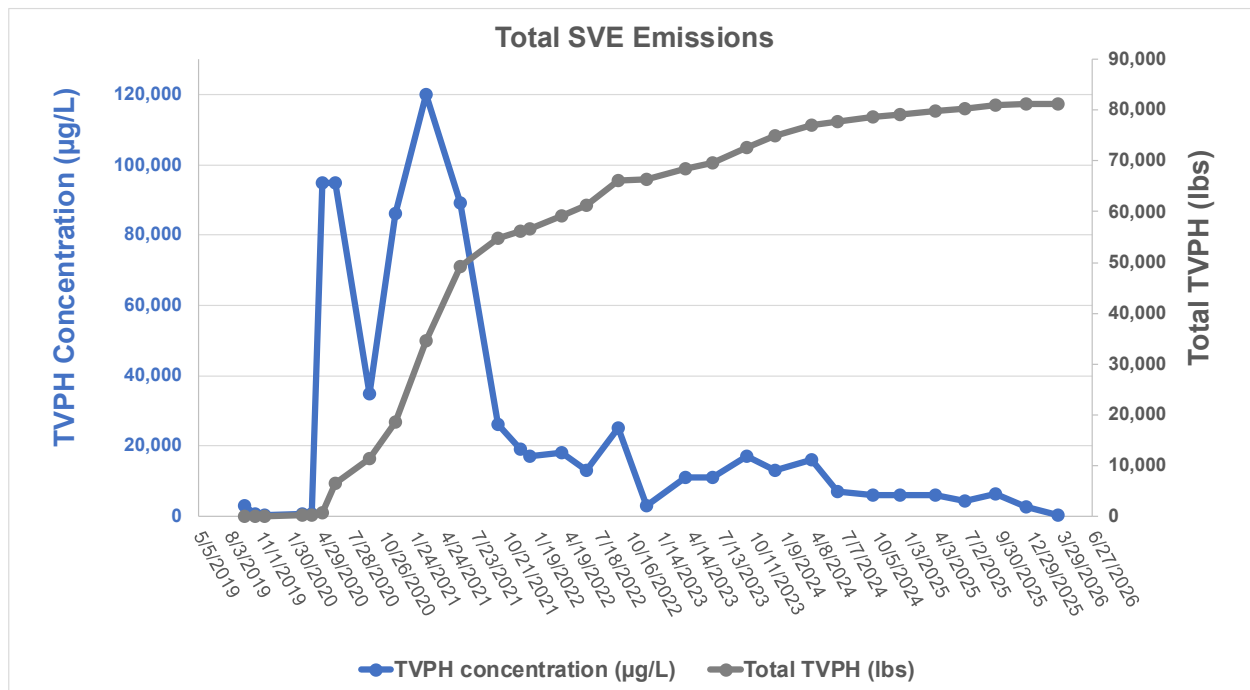

**Notes:**

TVPH – total volatile petroleum hydrocarbons  
µg/L – micrograms per liter  
lbs – pounds

The first quarter of 2026 TVPH emissions rate decreased from the fourth quarter of 2025, from 0.301 pounds per hour (lbs/hr) to 0.045 lbs/hr, or approximately 0.45 pounds per day, based on the average nominal daylight hours available, indicating the SVE system is still effectively remediating the Site and has not yet reached an asymptotic level. The mass removal rate will continue to be monitored to evaluate system effectiveness.

**PLAN FOR NEXT QUARTER OF OPERATION**

During the upcoming second quarter of 2026 operations, Ensolum will continue to visit the Site monthly to confirm a minimum of 90% runtime efficiency continues and any maintenance issues are addressed in a timely manner. An air sample will be collected in the second quarter of 2026 and analyzed for BTEX and TVPH. An updated quarterly report with sample results, runtime, and mass source removal will be submitted by July 15, 2026.

Quarterly air sampling and reporting will continue until the mass removal rate declines to an asymptotic level and indicates hydrocarbon impacts have been reduced at the Site to the maximum extent practicable. At that time, Ensolum will conduct additional soil sampling to investigate potential residual impacts and request closure if concentrations of BTEX and TPH are

Harvest Four Corners, LLC  
Trunk L Tank Battery

below the applicable Table I Closure Criteria as detailed in the approved *Remediation Work Plan*, dated May 28, 2019.

If the final delineation samples indicate hydrocarbon impacts have been remediated with chemicals of concern concentrations in compliance with the Table I Closure Criteria, Ensolum will present the confirmation laboratory analysis data in a report and request closure of the release. Should the results indicate analytes in the soil exceed the Table I Closure Criteria, Ensolum will either make operational adjustments and restart the SVE system based on the results of the investigation or develop an alternative remedial approach to reach Site closure.

Ensolum appreciates the opportunity to provide this report to the NMOCD. If you have any questions or comments regarding this update, do not hesitate to contact Reece Hanson at (970) 210-9803 or via email at [rhanson@ensolum.com](mailto:rhanson@ensolum.com) or Jennifer Deal at (505) 324-5128 or at [jdeal@harvestmidstream.com](mailto:jdeal@harvestmidstream.com).

Sincerely,

**ENSOLUM, LLC**



Reece Hanson  
Project Geologist

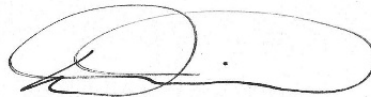

Daniel R. Moir, PG (licensed in WY & TX)  
Associate Principal, Geologist

## APPENDICES

Figure 1 – Site Location Map

Figure 2 – Soil Vapor Extraction System Layout

Table 1 – Soil Vapor Extraction System Emissions Analytical Results

Table 2 – Soil Vapor Extraction Mass Removal Rates

Table 3 – Soil Vapor Extraction Mass Removal and Emissions

Appendix A – Photographic Log

Appendix B – Laboratory Analytical Report



FIGURES

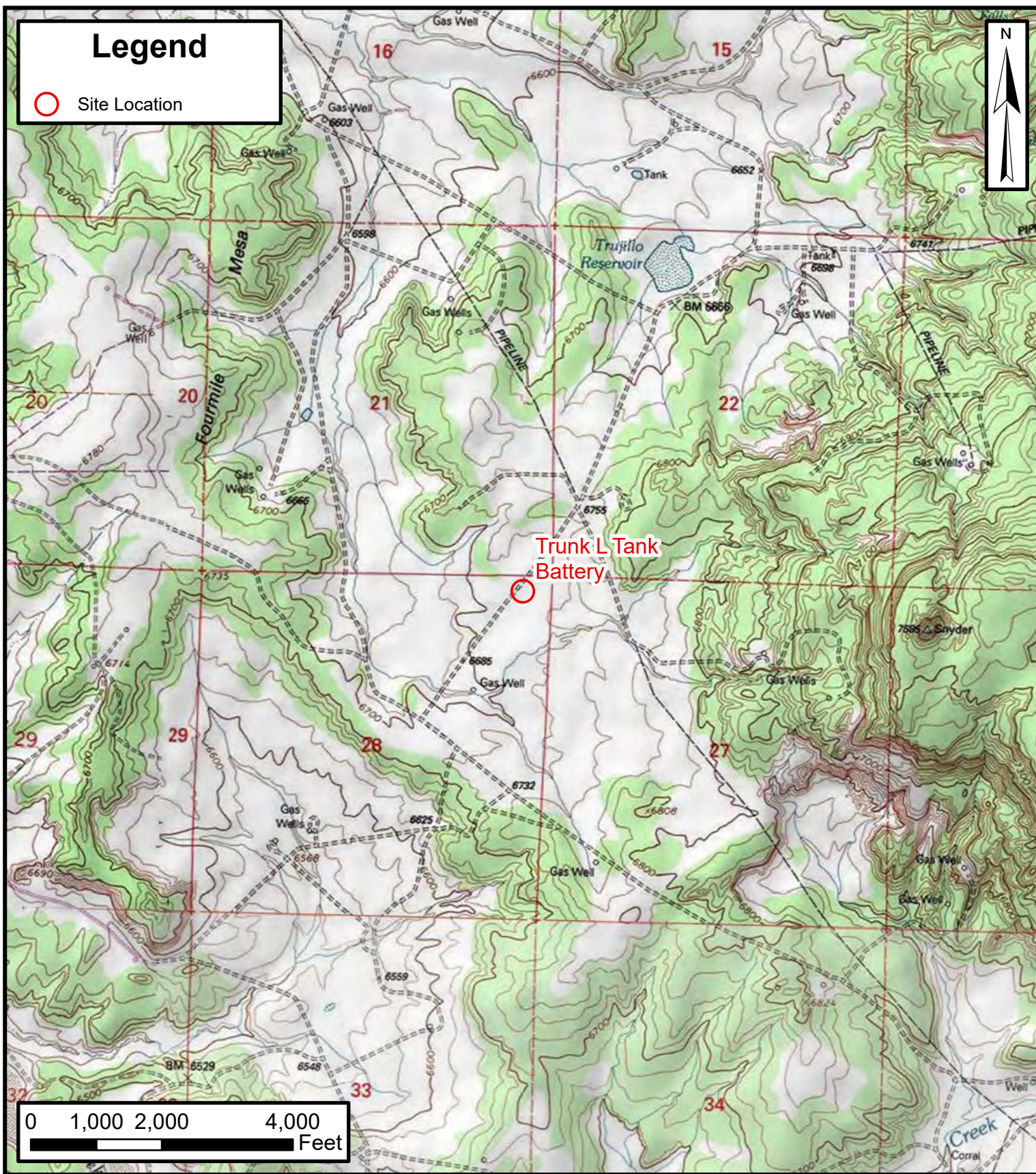

**Site Location Map**

Trunk L Tank Battery  
Harvest Four Corners, LLC  
36.638705, -107.357047  
Rio Arriba County, New Mexico

**FIGURE**  
**1**

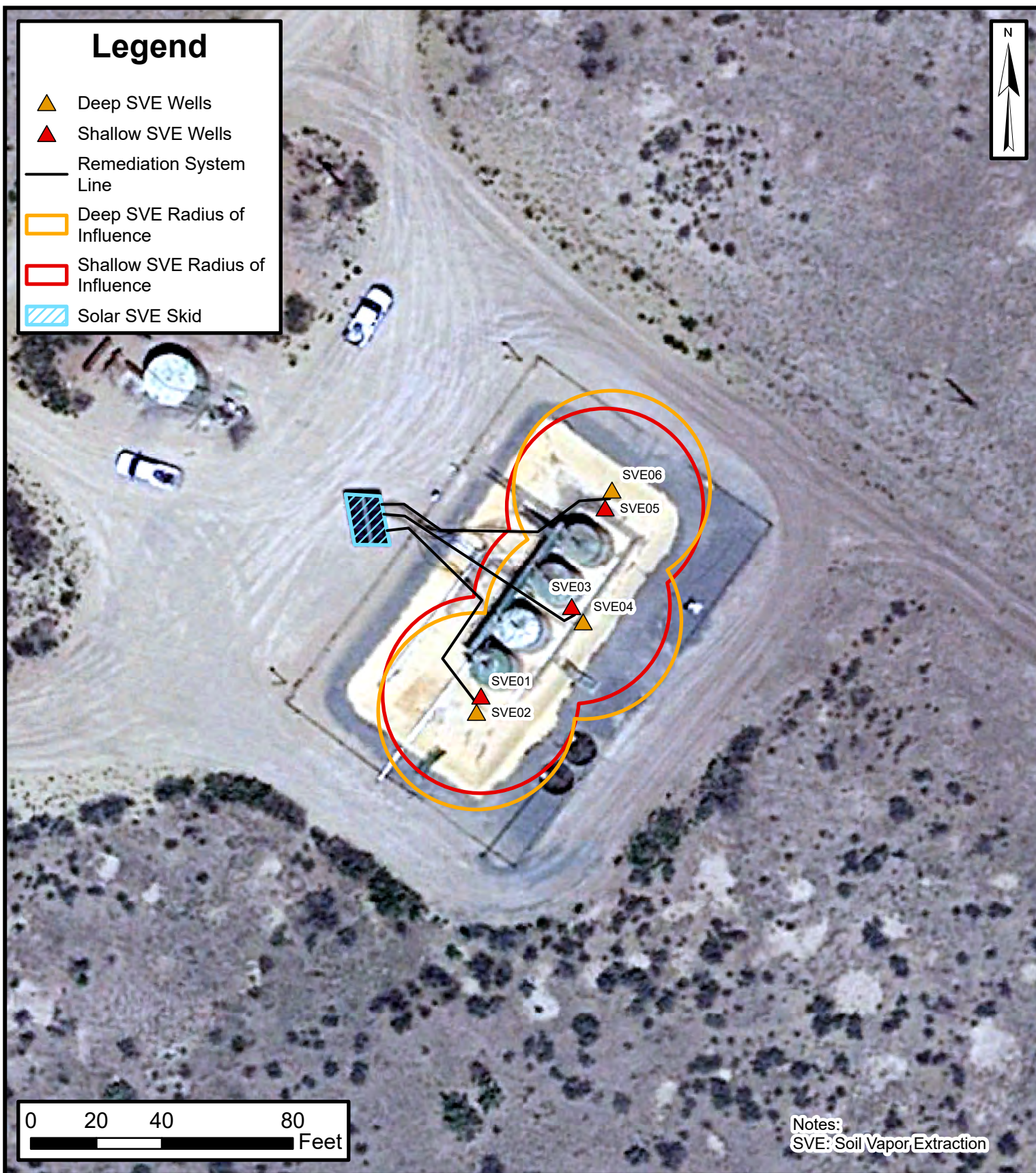

**SVE System Layout**  
 Trunk L Tank Battery  
 Harvest Four Corners, LLC  
 36.638705, -107.357047  
 Rio Arriba County, New Mexico

**FIGURE**  
**2**



TABLES



**TABLE 1**  
**SOIL VAPOR EXTRACTION SYSTEM EMISSIONS ANALYTICAL RESULTS**  
 Trunk L Tank Battery  
 Harvest Four Corners, LLC  
 Rio Arriba County, New Mexico

**Laboratory Analysis**

Date	PID (ppm)	Benzene (µg/L)	Toluene (µg/L)	Ethylbenzene (µg/L)	Total Xylenes (µg/L)	TVPH (µg/L)
9/18/2019*	1,435	1,000	1,500	50	550	3,013
10/18/2019*	931	250	410	6.5	74	744
11/14/2019	578	1.8	4.3	0.19	1.7	250
3/3/2020	868	3.9	22	1.3	13	760
4/1/2020**	838	3.7	21	1.2	12	733
5/1/2020	913	610	1,500	58	570	95,000
6/10/2020	1,527	640	1,600	56	530	95,000
9/15/2020	1,077	180	840	24	230	35,000
12/2/2020	1,320	380	1,100	23	270	86,000
3/1/2021	1,469	440	2,100	110	1,100	120,000
6/8/2021	1,380	300	1,200	42	380	89,000
9/28/2021	916	150	230	10	49	26,000
11/29/2021	573	78	280	9.1	84	19,000
12/27/2021	--	120	240	5.0	47	17,000
3/31/2022	406	76	210	5.5	47	18,000
6/13/2022	736	65	190	5.0	51	13,000
9/13/2022	1,640	62	170	5.0	33	25,000
12/5/2022	4,561	15	54	5.0	13	2,900
3/28/2023	1,296	27	89	5.8	57	11,000
6/16/2023	1,263	22	63	5.0	39	11,000
9/22/2023	1,238	47	160	5.1	110	17,000
12/15/2023	1,387	36	100	7.1	61	13,000
3/28/2024	1,085	40	120	7.8	86	16,000
6/13/2024	502	18	29	1.7	9	6,900
9/23/2024	365	15	36	3.0	29	6,000
11/14/2024	--	18	36	2.6	27	6,000
2/26/2025	562	19	28	2.2	17	6,100
5/16/2025	539.5	6.4	8.6	5.0	7.5	4,500
8/19/2025	664.8	19.0	36.0	4.5	35	6,400
11/26/2025	389.4	9.1	13	1.3	11	2,800
3/20/2026	118.4	0.99	0.55	0.20	0.30	440
<b>Average</b>	1,054	150	400	15	147	24,308

**Notes:**

- NA: Not analyzed
- µg/L: microgram per liter
- PID: photoionization detector
- ppm: parts per million
- GRO: gasoline range organics
- TVPH: total volatile petroleum hydrocarbons
- Italics denote that the laboratory reporting limit was reported*



**TABLE 2  
SOIL VAPOR EXTRACTION MASS REMOVAL RATES**

Trunk L Tank Battery  
Harvest Four Corners, LLC  
Rio Arriba County, New Mexico

Vapor Extraction Summary

Date	Flow Rate (cfm)	Total System Flow (cf)	Delta Flow (cf)	Benzene (lb/hr)	Toluene (lb/hr)	Ethylbenzene (lb/hr)	Total Xylenes (lb/hr)	TVPH (lb/hr)
9/18/2019	33.7	3,033	3,033	0.1262	0.1892	0.0063	0.0694	0.3801
10/18/2019	37.8	723,303	720,270	0.0353	0.0579	0.0009	0.0105	0.1051
11/14/2019	38.0	1,334,343	611,040	0.0003	0.0006	0.0000	0.0002	0.0356
3/3/2020	21.3	2,898,866	1,564,523	0.0003	0.0018	0.0001	0.0010	0.0605
4/1/2020	21.3	3,795,613	896,747	0.0003	0.0017	0.0001	0.0010	0.0583
5/1/2020	39.2	3,882,637	87,024	0.0895	0.2201	0.0085	0.0836	13.9404
6/10/2020	29.3	4,869,885	987,248	0.0703	0.1757	0.0061	0.0582	10.4304
9/15/2020	27.8	7,089,263	2,219,378	0.0187	0.0873	0.0025	0.0239	3.6384
12/2/2020	26.6	8,447,393	1,358,130	0.0379	0.1097	0.0023	0.0269	8.5730
3/1/2021	40.0	10,571,393	2,124,000	0.0659	0.3144	0.0165	0.1647	17.9683
6/8/2021	34.2	13,226,681	2,655,288	0.0384	0.1536	0.0054	0.0486	11.3941
9/28/2021	37.0	16,596,641	3,369,960	0.0208	0.0319	0.0014	0.0068	3.6011
11/29/2021	28.7	17,746,416	1,149,775	0.0084	0.0301	0.0010	0.0090	2.0434
12/27/2021	30.4	18,233,905	487,489	0.0137	0.0273	0.0006	0.0054	1.9365
3/31/2022	36.0	20,402,545	2,168,640	0.0102	0.0283	0.0007	0.0063	2.4257
6/13/2022	46.0	23,209,465	2,806,920	0.0112	0.0327	0.0009	0.0088	2.2385
9/13/2022	40.0	26,214,265	3,004,800	0.0093	0.0255	0.0007	0.0049	3.7434
12/5/2022	31.0	27,901,285	1,687,020	0.0017	0.0063	0.0006	0.0015	0.3365
3/28/2023	42.0	30,864,805	2,963,520	0.0042	0.0140	0.0009	0.0090	1.7294
6/16/2023	27.0	32,607,925	1,743,120	0.0022	0.0064	0.0005	0.0039	1.1118
9/22/2023	35.0	35,415,625	2,807,700	0.0062	0.0210	0.0007	0.0144	2.2273
12/15/2023	56.0	38,429,545	3,013,920	0.0075	0.0210	0.0015	0.0128	2.7252
3/28/2024	30.0	40,380,745	1,951,200	0.0045	0.0135	0.0009	0.0097	1.7968
6/13/2024	30.3	42,287,827	1,907,082	0.0020	0.0033	0.0002	0.0010	0.7826
9/23/2024	29.3	44,722,657	2,434,830	0.0016	0.0039	0.0003	0.0032	0.6581
12/12/2024	25.2	46,012,393	1,289,736	0.0017	0.0034	0.0002	0.0025	0.5660
3/27/2025	24.5	47,641,153	1,628,760	0.0017	0.0026	0.0002	0.0016	0.5594
6/19/2025	23.80	49,273,357	1,632,204	0.0006	0.0008	0.0004	0.0007	0.4009
9/18/2025	25.74	51,188,413	1,915,056	0.0018	0.0035	0.0004	0.0034	0.6167
12/15/2025	28.70	52,803,649	1,615,236	0.0010	0.0014	0.0001	0.0012	0.3008
3/20/2026	27.45	54,445,708	1,642,059	0.0001	0.0001	0.0000	0.0000	0.0452
<b>Average</b>				0.02	0.05	0.002	0.02	3.11

**Notes:**

- \* - TVPH data extrapolated from PID values
  - \*\* - Analytical data extrapolated from PID values
  - BTEX - benzene, toluene, ethylbenzene, total xylenes
  - cf - cubic feet
  - cfm - cubic feet per minute
  - lbs - pounds
  - lb/hr - pounds per hour
  - µg/L - microgram per liter
  - PID - photoionization detector
  - ppm - parts per million
  - TVPH - total volatile petroleum hydrocarbons
  - VOC - volatile organic compounds
  - VOC Mass Removed (lbs) = Influent VOCs (mg/m<sup>3</sup>) \* Air Flow Rates (cfm) \* (1 m<sup>3</sup>/35.3147 ft<sup>3</sup>) \* (1 lb/453,592 mg) \* Time Period (min)
- Italics denote that the laboratory method detection limit was used for calculations for a non-detected result*



**TABLE 3**  
**SOIL VAPOR EXTRACTION MASS REMOVAL AND EMISSIONS**  
 Trunk L Tank Battery  
 Harvest Four Corners, LLC  
 Rio Arriba County, New Mexico

**Mass Recovery**

Date	Total SVE System Hours	Delta Hours	Benzene (pounds)	Toluene (pounds)	Ethylbenzene (pounds)	Total Xylenes (pounds)	TVPH (pounds)	TVPH (tons)
9/18/2019	1.5	1.5	0.2	0.3	0.0	0.1	0.6	0.000
10/18/2019	319.5	318	11.2	18.4	0.3	3.3	33.4	0.017
11/14/2019	587.5	268	0.1	0.2	0.0	0.1	9.5	0.005
3/3/2020	1,814	1,226.5	0.4	2.1	0.1	1.3	74.2	0.037
4/1/2020	2,517	703	0.2	1.2	0.1	0.7	41.0	0.021
5/1/2020	2,554	37	3.3	8.1	0.3	3.1	515.8	0.258
6/10/2020	3,115	561	39.4	98.6	3.4	32.6	5,851	2.926
9/15/2020	4,447	1,332	24.9	116.3	3.3	31.8	4,846	2.423
12/2/2020	5,297	850	32.2	93.2	1.9	22.9	7,287	3.644
3/1/2021	6,182	885	58.3	278.3	14.6	145.8	15,902	7.951
6/8/2021	7,476	1,294	49.7	198.8	7.0	63.0	14,744	7.372
9/28/2021	8,994	1,518	31.5	48.4	2.1	10.3	5,467	2.733
11/29/2021	9,661	667	5.6	20.1	0.7	6.0	1,363	0.681
12/27/2021	9,928	267	3.6	7.3	0.2	1.4	517.0	0.259
3/31/2022	10,932	1,004	10.3	28.4	0.7	6.4	2,435	1.218
6/13/2022	11,949	1,017	11.4	33.3	0.9	8.9	2,277	1.138
9/13/2022	13,201	1,252	11.6	31.9	0.9	6.2	4,687	2.343
12/5/2022	14,108	907	1.6	5.7	0.5	1.4	305	0.153
3/28/2023	15,284	1,176	5.0	16.5	1.1	10.5	2,034	1.017
6/16/2023	16,360	1,076	2.4	6.9	0.5	4.2	1,196	0.598
9/22/2023	17,697	1,337	8.2	28.0	0.9	19.3	2,978	1.489
12/15/2023	18,594	897	6.8	18.8	1.3	11.5	2,444	1.222
3/28/2024	19,678	1,084	4.9	14.6	0.9	10.5	1,948	0.974
6/13/2024	20,727	1,049	2.1	3.5	0.2	1.1	821	0.410
9/23/2024	22,112	1,385	2.3	5.5	0.5	4.4	911	0.456
12/12/2024	22,965	853	1.4	2.9	0.2	2.2	483	0.241
3/27/2025	24,073	1,108	1.9	2.8	0.2	1.7	620	0.310
6/19/2025	25,216	1,143	0.7	0.9	0.5	0.8	458	0.229
9/18/2025	26,456	1,240	2.3	4.3	0.5	4.2	765	0.382
12/15/2025	27,394	938	0.9	1.3	0.1	1.1	282	0.141
3/20/2026	28,391	997	0.1	0.1	0.0	0.0	45	0.023
<b>Total Mass Recovery to Date</b>			334.6	1,096.4	44.1	416.7	81,341.3	40.67

**Notes:**

- \* - TVPH data extrapolated from PID values
  - \*\* - Analytical data extrapolated from PID values
  - BTEX - benzene, toluene, ethylbenzene, total xylenes
  - cf - cubic feet
  - cfm - cubic feet per minute
  - lbs - pounds
  - lb/hr - pounds per hour
  - µg/L - microgram per liter
  - PID - photoionization detector
  - ppm - parts per million
  - TVPH - total volatile petroleum hydrocarbons
  - VOC - volatile organic compounds
  - VOC Mass Removed (lbs) = Influent VOCs (mg/m<sup>3</sup>) \* Air Flow Rates (cfm) \* (1 m<sup>3</sup>/35.3147 ft<sup>3</sup>) \* (1 lb/453.592 mg) \* Time Period (min)
- Italics denote that the laboratory method detection limit was used for calculations for a non-detected result*



APPENDIX A

Photographic Log



Photographic Log  
Trunk L Tank  
Battery  
Harvest Four Corners,  
LLC  
Rio Arriba County,  
New Mexico

Photo #1  
SVE Hours Reading 1/30/2026





Photographic Log  
Trunk L Tank  
Battery  
Harvest Four Corners,  
LLC  
Rio Arriba County,  
New Mexico

Photo #2  
SVE Hours Reading 2/27/2026

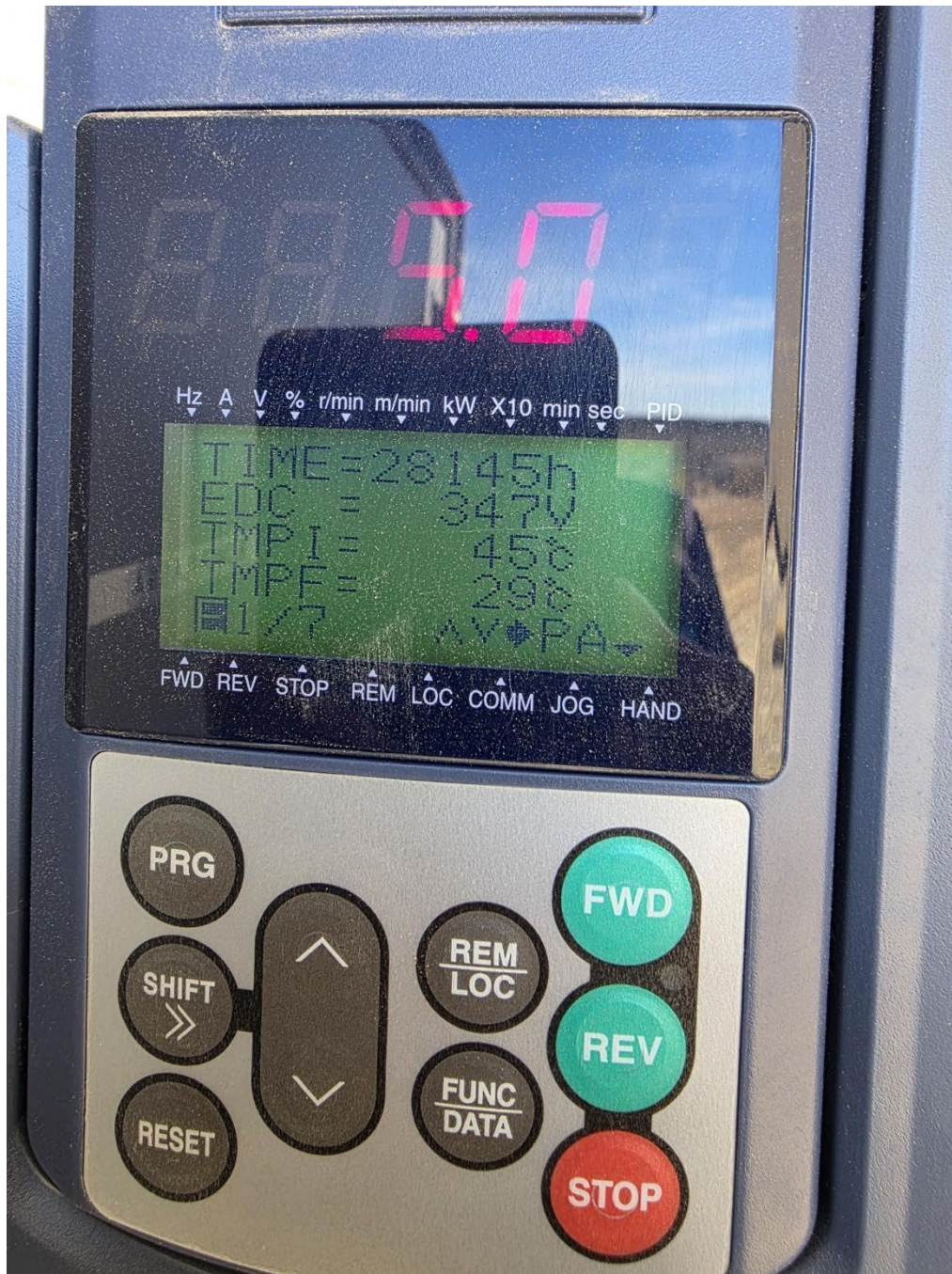



Photographic Log  
Trunk L Tank  
Battery  
Harvest Four Corners,  
LLC  
Rio Arriba County,  
New Mexico

Photo #3  
SVE Control Panel 3/20/2026

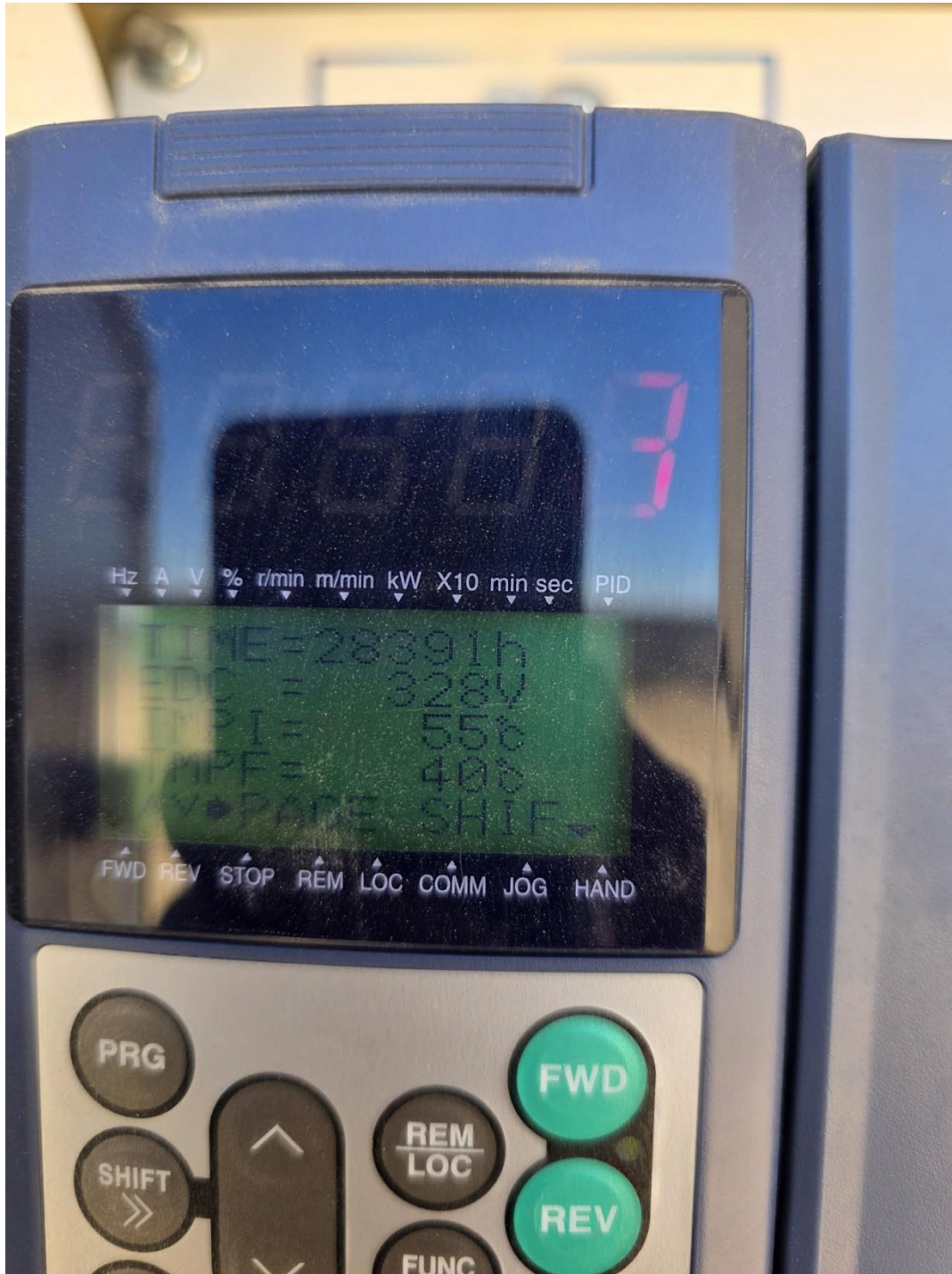



## APPENDIX B

### Laboratory Analytical Report



Environment Testing

- 1
- 2
- 3
- 4
- 5
- 6
- 7
- 8
- 9
- 10
- 11
- 12

# ANALYTICAL REPORT

## PREPARED FOR

Attn: Monica Smith  
 Harvest  
 1755 Arroyo Dr.  
 Bloomfield, New Mexico 87413

Generated 4/8/2026 10:58:32 AM

## JOB DESCRIPTION

Trunk L

## JOB NUMBER

885-45723-1

Eurofins Albuquerque  
 4901 Hawkins NE  
 Albuquerque NM 87109



# Eurofins Albuquerque

## Job Notes

The test results in this report relate only to the samples as received by the laboratory and will meet all requirements of the methodology, with any exceptions noted. This report shall not be reproduced except in full, without the express written approval of the laboratory. All questions should be directed to the Eurofins Environment Testing South Central, LLC Project Manager.

## Authorization



Generated  
4/8/2026 10:58:32 AM

Authorized for release by  
Michelle Garcia, Project Manager  
[michelle.garcia@et.eurofinsus.com](mailto:michelle.garcia@et.eurofinsus.com)  
(505)345-3975

- 1
- 2
- 3
- 4
- 5
- 6
- 7
- 8
- 9
- 10
- 11
- 12

Client: Harvest  
Project/Site: Trunk L

Laboratory Job ID: 885-45723-1

- 1
- 2
- 3
- 4
- 5
- 6
- 7
- 8
- 9
- 10
- 11
- 12

# Table of Contents

Cover Page . . . . .	1
Table of Contents . . . . .	3
Definitions/Glossary . . . . .	4
Case Narrative . . . . .	5
Client Sample Results . . . . .	6
QC Sample Results . . . . .	8
QC Association Summary . . . . .	15
Lab Chronicle . . . . .	16
Certification Summary . . . . .	17
Subcontract Data . . . . .	20
Chain of Custody . . . . .	27
Receipt Checklists . . . . .	28

## Definitions/Glossary

Client: Harvest  
Project/Site: Trunk L

Job ID: 885-45723-1

## Glossary

Abbreviation	These commonly used abbreviations may or may not be present in this report.
☼	Listed under the "D" column to designate that the result is reported on a dry weight basis
%R	Percent Recovery
CFL	Contains Free Liquid
CFU	Colony Forming Unit
CNF	Contains No Free Liquid
DER	Duplicate Error Ratio (normalized absolute difference)
Dil Fac	Dilution Factor
DL	Detection Limit (DoD/DOE)
DL, RA, RE, IN	Indicates a Dilution, Re-analysis, Re-extraction, or additional Initial metals/anion analysis of the sample
DLC	Decision Level Concentration (Radiochemistry)
EDL	Estimated Detection Limit (Dioxin)
LOD	Limit of Detection (DoD/DOE)
LOQ	Limit of Quantitation (DoD/DOE)
MCL	EPA recommended "Maximum Contaminant Level"
MDA	Minimum Detectable Activity (Radiochemistry)
MDC	Minimum Detectable Concentration (Radiochemistry)
MDL	Method Detection Limit
ML	Minimum Level (Dioxin)
MPN	Most Probable Number
MQL	Method Quantitation Limit
NC	Not Calculated
ND	Not Detected at the reporting limit (or MDL or EDL if shown)
NEG	Negative / Absent
POS	Positive / Present
PQL	Practical Quantitation Limit
PRES	Presumptive
QC	Quality Control
RER	Relative Error Ratio (Radiochemistry)
RL	Reporting Limit or Requested Limit (Radiochemistry)
RPD	Relative Percent Difference, a measure of the relative difference between two points
TEF	Toxicity Equivalent Factor (Dioxin)
TEQ	Toxicity Equivalent Quotient (Dioxin)
TNTC	Too Numerous To Count

# Case Narrative

Client: Harvest  
Project: Trunk L

Job ID: 885-45723-1

**Job ID: 885-45723-1**

**Eurofins Albuquerque**

## Job Narrative 885-45723-1

The analytical test results presented in this report meet all requirements of the associated regulatory program listed on the Accreditation/Certification Summary Page, unless otherwise noted. Data qualifiers and/or narrative comments are included to explain any exceptions, if applicable. Regulated compliance samples (e.g. SDWA, NPDES) must comply with associated agency requirements/permits.

- Matrix-specific batch QC (e.g., MS, MSD, SD) may not be reported when insufficient sample volume is available or when site-specific QC samples are not submitted. In such cases, a Laboratory Control Sample Duplicate (LCSD) may be analyzed to provide precision data for the batch.
- For samples analyzed using surrogate and/or isotope dilution analytes, any recoveries falling outside of established acceptance criteria are re-prepared and/or re-analyzed to confirm results, unless the deviation is due to sample dilution or otherwise explained in the case narrative.

### Receipt

The sample was received on 3/21/2026 6:00 AM. Unless otherwise noted below, the sample arrived in good condition, and, where required, properly preserved and on ice.

### Subcontract Work

Method Fixed Gases - Energy Lab: This method was subcontracted to Energy Laboratories, Inc. The subcontract laboratory certification is different from that of the facility issuing the final report. The subcontract report is appended in its entirety.

### Gasoline Range Organics

No additional analytical or quality issues were noted, other than those described above or in the Definitions/ Glossary page.

### GC/MS VOA

Method 8260B: The following sample was diluted due to the nature of the sample matrix: Influent 032026 (885-45723-1). Elevated reporting limits (RLs) are provided.

No additional analytical or quality issues were noted, other than those described above or in the Definitions/ Glossary page.

Eurofins Albuquerque



### Client Sample Results

Client: Harvest  
Project/Site: Trunk L

Job ID: 885-45723-1

**Client Sample ID: Influent 032026**

**Lab Sample ID: 885-45723-1**

Date Collected: 03/20/26 13:30

Matrix: Air

Date Received: 03/21/26 06:00

Sample Container: Tedlar Bag 1L

**Method: SW846 8015M/D - Nonhalogenated Organics using GC/MS -Modified (Gasoline Range Organics)**

Analyte	Result	Qualifier	RL	Unit	D	Prepared	Analyzed	Dil Fac
Gasoline Range Organics [C6 - C10]	440		10	ug/L			04/01/26 16:57	2
Surrogate	%Recovery	Qualifier	Limits			Prepared	Analyzed	Dil Fac
4-Bromofluorobenzene (Surr)	101		39 - 158				04/01/26 16:57	2

**Method: SW846 8260B - Volatile Organic Compounds (GC/MS)**

Analyte	Result	Qualifier	RL	Unit	D	Prepared	Analyzed	Dil Fac
1,1,1,2-Tetrachloroethane	ND		0.20	ug/L			04/01/26 16:57	2
1,1,1-Trichloroethane	ND		0.20	ug/L			04/01/26 16:57	2
1,1,2,2-Tetrachloroethane	ND		0.40	ug/L			04/01/26 16:57	2
1,1,2-Trichloroethane	ND		0.20	ug/L			04/01/26 16:57	2
1,1-Dichloroethane	ND		0.20	ug/L			04/01/26 16:57	2
1,1-Dichloroethene	ND		0.20	ug/L			04/01/26 16:57	2
1,1-Dichloropropene	ND		0.20	ug/L			04/01/26 16:57	2
1,2,3-Trichlorobenzene	ND		0.20	ug/L			04/01/26 16:57	2
1,2,3-Trichloropropane	ND		0.40	ug/L			04/01/26 16:57	2
1,2,4-Trichlorobenzene	ND		0.20	ug/L			04/01/26 16:57	2
1,2,4-Trimethylbenzene	ND		0.20	ug/L			04/01/26 16:57	2
1,2-Dibromo-3-Chloropropane	ND		0.40	ug/L			04/01/26 16:57	2
1,2-Dibromoethane (EDB)	ND		0.20	ug/L			04/01/26 16:57	2
1,2-Dichlorobenzene	ND		0.20	ug/L			04/01/26 16:57	2
1,2-Dichloroethane (EDC)	ND		0.20	ug/L			04/01/26 16:57	2
1,2-Dichloropropane	ND		0.20	ug/L			04/01/26 16:57	2
1,3,5-Trimethylbenzene	ND		0.20	ug/L			04/01/26 16:57	2
1,3-Dichlorobenzene	ND		0.20	ug/L			04/01/26 16:57	2
1,3-Dichloropropane	ND		0.20	ug/L			04/01/26 16:57	2
1,4-Dichlorobenzene	ND		0.20	ug/L			04/01/26 16:57	2
1-Methylnaphthalene	ND		0.80	ug/L			04/01/26 16:57	2
2,2-Dichloropropane	ND		0.40	ug/L			04/01/26 16:57	2
2-Butanone	ND		2.0	ug/L			04/01/26 16:57	2
2-Chlorotoluene	ND		0.20	ug/L			04/01/26 16:57	2
2-Hexanone	ND		2.0	ug/L			04/01/26 16:57	2
2-Methylnaphthalene	ND		0.80	ug/L			04/01/26 16:57	2
4-Chlorotoluene	ND		0.20	ug/L			04/01/26 16:57	2
4-Isopropyltoluene	ND		0.20	ug/L			04/01/26 16:57	2
4-Methyl-2-pentanone	ND		2.0	ug/L			04/01/26 16:57	2
Acetone	ND		2.0	ug/L			04/01/26 16:57	2
<b>Benzene</b>	<b>0.99</b>		0.20	ug/L			04/01/26 16:57	2
Bromobenzene	ND		0.20	ug/L			04/01/26 16:57	2
Bromodichloromethane	ND		0.20	ug/L			04/01/26 16:57	2
Dibromochloromethane	ND		0.20	ug/L			04/01/26 16:57	2
Bromoform	ND		0.20	ug/L			04/01/26 16:57	2
Bromomethane	ND		0.60	ug/L			04/01/26 16:57	2
Carbon disulfide	ND		2.0	ug/L			04/01/26 16:57	2
Carbon tetrachloride	ND		0.20	ug/L			04/01/26 16:57	2
Chlorobenzene	ND		0.20	ug/L			04/01/26 16:57	2
Chloroethane	ND		0.40	ug/L			04/01/26 16:57	2
Chloroform	ND		0.20	ug/L			04/01/26 16:57	2

Eurofins Albuquerque

## Client Sample Results

Client: Harvest  
Project/Site: Trunk L

Job ID: 885-45723-1

Client Sample ID: Influent 032026

Lab Sample ID: 885-45723-1

Date Collected: 03/20/26 13:30

Matrix: Air

Date Received: 03/21/26 06:00

Sample Container: Tedlar Bag 1L

## Method: SW846 8260B - Volatile Organic Compounds (GC/MS) (Continued)

Analyte	Result	Qualifier	RL	Unit	D	Prepared	Analyzed	Dil Fac
Chloromethane	ND		0.60	ug/L			04/01/26 16:57	2
cis-1,2-Dichloroethene	ND		0.20	ug/L			04/01/26 16:57	2
cis-1,3-Dichloropropene	ND		0.20	ug/L			04/01/26 16:57	2
Dibromomethane	ND		0.20	ug/L			04/01/26 16:57	2
Dichlorodifluoromethane	ND		0.20	ug/L			04/01/26 16:57	2
Ethylbenzene	ND		0.20	ug/L			04/01/26 16:57	2
Hexachlorobutadiene	ND		0.20	ug/L			04/01/26 16:57	2
Isopropylbenzene	ND		0.20	ug/L			04/01/26 16:57	2
Methyl-tert-butyl Ether (MTBE)	ND		0.20	ug/L			04/01/26 16:57	2
Methylene Chloride	ND		0.50	ug/L			04/01/26 16:57	2
n-Butylbenzene	ND		0.60	ug/L			04/01/26 16:57	2
N-Propylbenzene	ND		0.20	ug/L			04/01/26 16:57	2
Naphthalene	ND		0.40	ug/L			04/01/26 16:57	2
sec-Butylbenzene	ND		0.20	ug/L			04/01/26 16:57	2
Styrene	ND		0.20	ug/L			04/01/26 16:57	2
tert-Butylbenzene	ND		0.20	ug/L			04/01/26 16:57	2
Tetrachloroethene (PCE)	ND		0.20	ug/L			04/01/26 16:57	2
<b>Toluene</b>	<b>0.55</b>		0.20	ug/L			04/01/26 16:57	2
trans-1,2-Dichloroethene	ND		0.20	ug/L			04/01/26 16:57	2
trans-1,3-Dichloropropene	ND		0.20	ug/L			04/01/26 16:57	2
Trichloroethene (TCE)	ND		0.20	ug/L			04/01/26 16:57	2
Trichlorofluoromethane	ND		0.20	ug/L			04/01/26 16:57	2
Vinyl chloride	ND		0.20	ug/L			04/01/26 16:57	2
Xylenes, Total	ND		0.30	ug/L			04/01/26 16:57	2

Surrogate	%Recovery	Qualifier	Limits	Prepared	Analyzed	Dil Fac
1,2-Dichloroethane-d4 (Surr)	90		70 - 130		04/01/26 16:57	2
Toluene-d8 (Surr)	115		70 - 130		04/01/26 16:57	2
4-Bromofluorobenzene (Surr)	104		70 - 130		04/01/26 16:57	2
Dibromofluoromethane (Surr)	101		70 - 130		04/01/26 16:57	2

Eurofins Albuquerque

### QC Sample Results

Client: Harvest  
Project/Site: Trunk L

Job ID: 885-45723-1

**Method: 8015M/D - Nonhalogenated Organics using GC/MS -Modified (Gasoline Range Organics)**

**Lab Sample ID: MB 885-45888/5**  
**Matrix: Air**  
**Analysis Batch: 45888**

**Client Sample ID: Method Blank**  
**Prep Type: Total/NA**

Analyte	MB Result	MB Qualifier	RL	Unit	D	Prepared	Analyzed	Dil Fac
Gasoline Range Organics [C6 - C10]	ND		5.0	ug/L			04/01/26 13:17	1
Surrogate	MB %Recovery	MB Qualifier	Limits			Prepared	Analyzed	Dil Fac
4-Bromofluorobenzene (Surr)	101		39 - 158				04/01/26 13:17	1

**Lab Sample ID: LCS 885-45888/4**  
**Matrix: Air**  
**Analysis Batch: 45888**

**Client Sample ID: Lab Control Sample**  
**Prep Type: Total/NA**

Analyte	Spike Added	LCS Result	LCS Qualifier	Unit	D	%Rec	%Rec Limits
Gasoline Range Organics [C6 - C10]	50.0	52.4		ug/L		105	70 - 130
Surrogate	LCS %Recovery	LCS Qualifier	Limits				
4-Bromofluorobenzene (Surr)	101		39 - 158				

**Lab Sample ID: MB 885-46011/5**  
**Matrix: Air**  
**Analysis Batch: 46011**

**Client Sample ID: Method Blank**  
**Prep Type: Total/NA**

Analyte	MB Result	MB Qualifier	RL	Unit	D	Prepared	Analyzed	Dil Fac
Gasoline Range Organics [C6 - C10]	ND		50	ug/L			04/02/26 13:33	1
Surrogate	MB %Recovery	MB Qualifier	Limits			Prepared	Analyzed	Dil Fac
4-Bromofluorobenzene (Surr)	105		39 - 158				04/02/26 13:33	1

**Lab Sample ID: LCS 885-46011/4**  
**Matrix: Air**  
**Analysis Batch: 46011**

**Client Sample ID: Lab Control Sample**  
**Prep Type: Total/NA**

Analyte	Spike Added	LCS Result	LCS Qualifier	Unit	D	%Rec	%Rec Limits
Gasoline Range Organics [C6 - C10]	500	543		ug/L		109	70 - 130
Surrogate	LCS %Recovery	LCS Qualifier	Limits				
4-Bromofluorobenzene (Surr)	102		39 - 158				

**Lab Sample ID: 885-45723-1 DU**  
**Matrix: Air**  
**Analysis Batch: 46011**

**Client Sample ID: Influent 032026**  
**Prep Type: Total/NA**

Analyte	Sample Result	Sample Qualifier	DU Result	DU Qualifier	Unit	D	RPD	RPD Limit
Gasoline Range Organics [C6 - C10]	440		465		ug/L		4	20
Surrogate	DU %Recovery	DU Qualifier	Limits					
4-Bromofluorobenzene (Surr)	104		39 - 158					

Eurofins Albuquerque

## QC Sample Results

Client: Harvest  
Project/Site: Trunk L

Job ID: 885-45723-1

## Method: 8260B - Volatile Organic Compounds (GC/MS)

Lab Sample ID: MB 885-45887/4

Matrix: Air

Analysis Batch: 45887

Client Sample ID: Method Blank

Prep Type: Total/NA

Analyte	MB Result	MB Qualifier	RL	Unit	D	Prepared	Analyzed	Dil Fac
1,1,1,2-Tetrachloroethane	ND		0.10	ug/L			04/01/26 13:17	1
1,1,1-Trichloroethane	ND		0.10	ug/L			04/01/26 13:17	1
1,1,2,2-Tetrachloroethane	ND		0.20	ug/L			04/01/26 13:17	1
1,1,2-Trichloroethane	ND		0.10	ug/L			04/01/26 13:17	1
1,1-Dichloroethane	ND		0.10	ug/L			04/01/26 13:17	1
1,1-Dichloroethene	ND		0.10	ug/L			04/01/26 13:17	1
1,1-Dichloropropene	ND		0.10	ug/L			04/01/26 13:17	1
1,2,3-Trichlorobenzene	ND		0.10	ug/L			04/01/26 13:17	1
1,2,3-Trichloropropane	ND		0.20	ug/L			04/01/26 13:17	1
1,2,4-Trichlorobenzene	ND		0.10	ug/L			04/01/26 13:17	1
1,2,4-Trimethylbenzene	ND		0.10	ug/L			04/01/26 13:17	1
1,2-Dibromo-3-Chloropropane	ND		0.20	ug/L			04/01/26 13:17	1
1,2-Dibromoethane (EDB)	ND		0.10	ug/L			04/01/26 13:17	1
1,2-Dichlorobenzene	ND		0.10	ug/L			04/01/26 13:17	1
1,2-Dichloroethane (EDC)	ND		0.10	ug/L			04/01/26 13:17	1
1,2-Dichloropropane	ND		0.10	ug/L			04/01/26 13:17	1
1,3,5-Trimethylbenzene	ND		0.10	ug/L			04/01/26 13:17	1
1,3-Dichlorobenzene	ND		0.10	ug/L			04/01/26 13:17	1
1,3-Dichloropropane	ND		0.10	ug/L			04/01/26 13:17	1
1,4-Dichlorobenzene	ND		0.10	ug/L			04/01/26 13:17	1
1-Methylnaphthalene	ND		0.40	ug/L			04/01/26 13:17	1
2,2-Dichloropropane	ND		0.20	ug/L			04/01/26 13:17	1
2-Butanone	ND		1.0	ug/L			04/01/26 13:17	1
2-Chlorotoluene	ND		0.10	ug/L			04/01/26 13:17	1
2-Hexanone	ND		1.0	ug/L			04/01/26 13:17	1
2-Methylnaphthalene	ND		0.40	ug/L			04/01/26 13:17	1
4-Chlorotoluene	ND		0.10	ug/L			04/01/26 13:17	1
4-Isopropyltoluene	ND		0.10	ug/L			04/01/26 13:17	1
4-Methyl-2-pentanone	ND		1.0	ug/L			04/01/26 13:17	1
Acetone	ND		1.0	ug/L			04/01/26 13:17	1
Benzene	ND		0.10	ug/L			04/01/26 13:17	1
Bromobenzene	ND		0.10	ug/L			04/01/26 13:17	1
Bromodichloromethane	ND		0.10	ug/L			04/01/26 13:17	1
Dibromochloromethane	ND		0.10	ug/L			04/01/26 13:17	1
Bromoform	ND		0.10	ug/L			04/01/26 13:17	1
Bromomethane	ND		0.30	ug/L			04/01/26 13:17	1
Carbon disulfide	ND		1.0	ug/L			04/01/26 13:17	1
Carbon tetrachloride	ND		0.10	ug/L			04/01/26 13:17	1
Chlorobenzene	ND		0.10	ug/L			04/01/26 13:17	1
Chloroethane	ND		0.20	ug/L			04/01/26 13:17	1
Chloroform	ND		0.10	ug/L			04/01/26 13:17	1
Chloromethane	ND		0.30	ug/L			04/01/26 13:17	1
cis-1,2-Dichloroethene	ND		0.10	ug/L			04/01/26 13:17	1
cis-1,3-Dichloropropene	ND		0.10	ug/L			04/01/26 13:17	1
Dibromomethane	ND		0.10	ug/L			04/01/26 13:17	1
Dichlorodifluoromethane	ND		0.10	ug/L			04/01/26 13:17	1
Ethylbenzene	ND		0.10	ug/L			04/01/26 13:17	1
Hexachlorobutadiene	ND		0.10	ug/L			04/01/26 13:17	1

Eurofins Albuquerque

### QC Sample Results

Client: Harvest  
Project/Site: Trunk L

Job ID: 885-45723-1

#### Method: 8260B - Volatile Organic Compounds (GC/MS) (Continued)

Lab Sample ID: MB 885-45887/4  
Matrix: Air  
Analysis Batch: 45887

Client Sample ID: Method Blank  
Prep Type: Total/NA

Analyte	MB Result	MB Qualifier	RL	Unit	D	Prepared	Analyzed	Dil Fac
Isopropylbenzene	ND		0.10	ug/L			04/01/26 13:17	1
Methyl-tert-butyl Ether (MTBE)	ND		0.10	ug/L			04/01/26 13:17	1
Methylene Chloride	ND		0.25	ug/L			04/01/26 13:17	1
n-Butylbenzene	ND		0.30	ug/L			04/01/26 13:17	1
N-Propylbenzene	ND		0.10	ug/L			04/01/26 13:17	1
Naphthalene	ND		0.20	ug/L			04/01/26 13:17	1
sec-Butylbenzene	ND		0.10	ug/L			04/01/26 13:17	1
Styrene	ND		0.10	ug/L			04/01/26 13:17	1
tert-Butylbenzene	ND		0.10	ug/L			04/01/26 13:17	1
Tetrachloroethene (PCE)	ND		0.10	ug/L			04/01/26 13:17	1
Toluene	ND		0.10	ug/L			04/01/26 13:17	1
trans-1,2-Dichloroethene	ND		0.10	ug/L			04/01/26 13:17	1
trans-1,3-Dichloropropene	ND		0.10	ug/L			04/01/26 13:17	1
Trichloroethene (TCE)	ND		0.10	ug/L			04/01/26 13:17	1
Trichlorofluoromethane	ND		0.10	ug/L			04/01/26 13:17	1
Vinyl chloride	ND		0.10	ug/L			04/01/26 13:17	1
Xylenes, Total	ND		0.15	ug/L			04/01/26 13:17	1

Surrogate	MB %Recovery	MB Qualifier	Limits	Prepared	Analyzed	Dil Fac
1,2-Dichloroethane-d4 (Surr)	101		70 - 130		04/01/26 13:17	1
Toluene-d8 (Surr)	109		70 - 130		04/01/26 13:17	1
4-Bromofluorobenzene (Surr)	104		70 - 130		04/01/26 13:17	1
Dibromofluoromethane (Surr)	105		70 - 130		04/01/26 13:17	1

Lab Sample ID: LCS 885-45887/3  
Matrix: Air  
Analysis Batch: 45887

Client Sample ID: Lab Control Sample  
Prep Type: Total/NA

Analyte	Spike Added	LCS Result	LCS Qualifier	Unit	D	%Rec	%Rec Limits
1,1-Dichloroethene	2.00	1.84		ug/L		92	70 - 130
Benzene	2.00	1.74		ug/L		87	70 - 130
Chlorobenzene	2.00	2.21		ug/L		111	70 - 130
Toluene	2.00	2.19		ug/L		109	70 - 130
Trichloroethene (TCE)	2.00	1.95		ug/L		97	70 - 130

Surrogate	LCS %Recovery	LCS Qualifier	Limits
1,2-Dichloroethane-d4 (Surr)	100		70 - 130
Toluene-d8 (Surr)	109		70 - 130
4-Bromofluorobenzene (Surr)	105		70 - 130
Dibromofluoromethane (Surr)	103		70 - 130

Lab Sample ID: MB 885-46010/4  
Matrix: Air  
Analysis Batch: 46010

Client Sample ID: Method Blank  
Prep Type: Total/NA

Analyte	MB Result	MB Qualifier	RL	Unit	D	Prepared	Analyzed	Dil Fac
1,1,1,2-Tetrachloroethane	ND		0.10	ug/L			04/02/26 13:33	1
1,1,1-Trichloroethane	ND		0.10	ug/L			04/02/26 13:33	1

Eurofins Albuquerque

## QC Sample Results

Client: Harvest  
Project/Site: Trunk L

Job ID: 885-45723-1

## Method: 8260B - Volatile Organic Compounds (GC/MS) (Continued)

Lab Sample ID: MB 885-46010/4

Matrix: Air

Analysis Batch: 46010

Client Sample ID: Method Blank

Prep Type: Total/NA

Analyte	MB Result	MB Qualifier	RL	Unit	D	Prepared	Analyzed	Dil Fac
1,1,2,2-Tetrachloroethane	ND		0.20	ug/L			04/02/26 13:33	1
1,1,2-Trichloroethane	ND		0.10	ug/L			04/02/26 13:33	1
1,1-Dichloroethane	ND		0.10	ug/L			04/02/26 13:33	1
1,1-Dichloroethene	ND		0.10	ug/L			04/02/26 13:33	1
1,1-Dichloropropene	ND		0.10	ug/L			04/02/26 13:33	1
1,2,3-Trichlorobenzene	ND		0.10	ug/L			04/02/26 13:33	1
1,2,3-Trichloropropane	ND		0.20	ug/L			04/02/26 13:33	1
1,2,4-Trichlorobenzene	ND		0.10	ug/L			04/02/26 13:33	1
1,2,4-Trimethylbenzene	ND		0.10	ug/L			04/02/26 13:33	1
1,2-Dibromo-3-Chloropropane	ND		0.20	ug/L			04/02/26 13:33	1
1,2-Dibromoethane (EDB)	ND		0.10	ug/L			04/02/26 13:33	1
1,2-Dichlorobenzene	ND		0.10	ug/L			04/02/26 13:33	1
1,2-Dichloroethane (EDC)	ND		0.10	ug/L			04/02/26 13:33	1
1,2-Dichloropropane	ND		0.10	ug/L			04/02/26 13:33	1
1,3,5-Trimethylbenzene	ND		0.10	ug/L			04/02/26 13:33	1
1,3-Dichlorobenzene	ND		0.10	ug/L			04/02/26 13:33	1
1,3-Dichloropropane	ND		0.10	ug/L			04/02/26 13:33	1
1,4-Dichlorobenzene	ND		0.10	ug/L			04/02/26 13:33	1
1-Methylnaphthalene	ND		0.40	ug/L			04/02/26 13:33	1
2,2-Dichloropropane	ND		0.20	ug/L			04/02/26 13:33	1
2-Butanone	ND		1.0	ug/L			04/02/26 13:33	1
2-Chlorotoluene	ND		0.10	ug/L			04/02/26 13:33	1
2-Hexanone	ND		1.0	ug/L			04/02/26 13:33	1
2-Methylnaphthalene	ND		0.40	ug/L			04/02/26 13:33	1
4-Chlorotoluene	ND		0.10	ug/L			04/02/26 13:33	1
4-Isopropyltoluene	ND		0.10	ug/L			04/02/26 13:33	1
4-Methyl-2-pentanone	ND		1.0	ug/L			04/02/26 13:33	1
Acetone	ND		1.0	ug/L			04/02/26 13:33	1
Benzene	ND		0.10	ug/L			04/02/26 13:33	1
Bromobenzene	ND		0.10	ug/L			04/02/26 13:33	1
Bromodichloromethane	ND		0.10	ug/L			04/02/26 13:33	1
Dibromochloromethane	ND		0.10	ug/L			04/02/26 13:33	1
Bromoform	ND		0.10	ug/L			04/02/26 13:33	1
Bromomethane	ND		0.30	ug/L			04/02/26 13:33	1
Carbon disulfide	ND		1.0	ug/L			04/02/26 13:33	1
Carbon tetrachloride	ND		0.10	ug/L			04/02/26 13:33	1
Chlorobenzene	ND		0.10	ug/L			04/02/26 13:33	1
Chloroethane	ND		0.20	ug/L			04/02/26 13:33	1
Chloroform	ND		0.10	ug/L			04/02/26 13:33	1
Chloromethane	ND		0.30	ug/L			04/02/26 13:33	1
cis-1,2-Dichloroethene	ND		0.10	ug/L			04/02/26 13:33	1
cis-1,3-Dichloropropene	ND		0.10	ug/L			04/02/26 13:33	1
Dibromomethane	ND		0.10	ug/L			04/02/26 13:33	1
Dichlorodifluoromethane	ND		0.10	ug/L			04/02/26 13:33	1
Ethylbenzene	ND		0.10	ug/L			04/02/26 13:33	1
Hexachlorobutadiene	ND		0.10	ug/L			04/02/26 13:33	1
Isopropylbenzene	ND		0.10	ug/L			04/02/26 13:33	1
Methyl-tert-butyl Ether (MTBE)	ND		0.10	ug/L			04/02/26 13:33	1
Methylene Chloride	ND		0.25	ug/L			04/02/26 13:33	1

Eurofins Albuquerque

### QC Sample Results

Client: Harvest  
Project/Site: Trunk L

Job ID: 885-45723-1

#### Method: 8260B - Volatile Organic Compounds (GC/MS) (Continued)

Lab Sample ID: MB 885-46010/4  
Matrix: Air  
Analysis Batch: 46010

Client Sample ID: Method Blank  
Prep Type: Total/NA

Analyte	MB Result	MB Qualifier	RL	Unit	D	Prepared	Analyzed	Dil Fac
n-Butylbenzene	ND		0.30	ug/L			04/02/26 13:33	1
N-Propylbenzene	ND		0.10	ug/L			04/02/26 13:33	1
Naphthalene	ND		0.20	ug/L			04/02/26 13:33	1
sec-Butylbenzene	ND		0.10	ug/L			04/02/26 13:33	1
Styrene	ND		0.10	ug/L			04/02/26 13:33	1
tert-Butylbenzene	ND		0.10	ug/L			04/02/26 13:33	1
Tetrachloroethene (PCE)	ND		0.10	ug/L			04/02/26 13:33	1
Toluene	ND		0.10	ug/L			04/02/26 13:33	1
trans-1,2-Dichloroethene	ND		0.10	ug/L			04/02/26 13:33	1
trans-1,3-Dichloropropene	ND		0.10	ug/L			04/02/26 13:33	1
Trichloroethene (TCE)	ND		0.10	ug/L			04/02/26 13:33	1
Trichlorofluoromethane	ND		0.10	ug/L			04/02/26 13:33	1
Vinyl chloride	ND		0.10	ug/L			04/02/26 13:33	1
Xylenes, Total	ND		0.15	ug/L			04/02/26 13:33	1

Surrogate	MB %Recovery	MB Qualifier	Limits	Prepared	Analyzed	Dil Fac
1,2-Dichloroethane-d4 (Surr)	104		70 - 130		04/02/26 13:33	1
Toluene-d8 (Surr)	108		70 - 130		04/02/26 13:33	1
4-Bromofluorobenzene (Surr)	106		70 - 130		04/02/26 13:33	1
Dibromofluoromethane (Surr)	105		70 - 130		04/02/26 13:33	1

Lab Sample ID: LCS 885-46010/3  
Matrix: Air  
Analysis Batch: 46010

Client Sample ID: Lab Control Sample  
Prep Type: Total/NA

Analyte	Spike Added	LCS Result	LCS Qualifier	Unit	D	%Rec	%Rec Limits
1,1-Dichloroethene	2.00	1.91		ug/L		96	70 - 130
Benzene	2.00	1.76		ug/L		88	70 - 130
Chlorobenzene	2.00	2.20		ug/L		110	70 - 130
Toluene	2.00	2.18		ug/L		109	70 - 130
Trichloroethene (TCE)	2.00	2.00		ug/L		100	70 - 130

Surrogate	LCS %Recovery	LCS Qualifier	Limits
1,2-Dichloroethane-d4 (Surr)	104		70 - 130
Toluene-d8 (Surr)	108		70 - 130
4-Bromofluorobenzene (Surr)	106		70 - 130
Dibromofluoromethane (Surr)	107		70 - 130

Lab Sample ID: 885-45723-1 DU  
Matrix: Air  
Analysis Batch: 46010

Client Sample ID: Influent 032026  
Prep Type: Total/NA

Analyte	Sample Result	Sample Qualifier	DU Result	DU Qualifier	Unit	D	RPD	RPD Limit
1,1,1,2-Tetrachloroethane	ND		ND		ug/L		NC	20
1,1,1-Trichloroethane	ND		ND		ug/L		NC	20
1,1,2,2-Tetrachloroethane	ND		ND		ug/L		NC	20
1,1,2-Trichloroethane	ND		ND		ug/L		NC	20
1,1-Dichloroethane	ND		ND		ug/L		NC	20

Eurofins Albuquerque

## QC Sample Results

Client: Harvest  
Project/Site: Trunk L

Job ID: 885-45723-1

## Method: 8260B - Volatile Organic Compounds (GC/MS) (Continued)

Lab Sample ID: 885-45723-1 DU

Client Sample ID: Influent 032026

Matrix: Air

Prep Type: Total/NA

Analysis Batch: 46010

Analyte	Sample Result	Sample Qualifier	DU Result	DU Qualifier	Unit	D	RPD	RPD Limit
1,1-Dichloroethene	ND		ND		ug/L		NC	20
1,1-Dichloropropene	ND		ND		ug/L		NC	20
1,2,3-Trichlorobenzene	ND		ND		ug/L		NC	20
1,2,3-Trichloropropane	ND		ND		ug/L		NC	20
1,2,4-Trichlorobenzene	ND		ND		ug/L		NC	20
1,2,4-Trimethylbenzene	ND		ND		ug/L		NC	20
1,2-Dibromo-3-Chloropropane	ND		ND		ug/L		NC	20
1,2-Dibromoethane (EDB)	ND		ND		ug/L		NC	20
1,2-Dichlorobenzene	ND		ND		ug/L		NC	20
1,2-Dichloroethane (EDC)	ND		ND		ug/L		NC	20
1,2-Dichloropropane	ND		ND		ug/L		NC	20
1,3,5-Trimethylbenzene	ND		ND		ug/L		NC	20
1,3-Dichlorobenzene	ND		ND		ug/L		NC	20
1,3-Dichloropropane	ND		ND		ug/L		NC	20
1,4-Dichlorobenzene	ND		ND		ug/L		NC	20
1-Methylnaphthalene	ND		ND		ug/L		NC	20
2,2-Dichloropropane	ND		ND		ug/L		NC	20
2-Butanone	ND		ND		ug/L		NC	20
2-Chlorotoluene	ND		ND		ug/L		NC	20
2-Hexanone	ND		ND		ug/L		NC	20
2-Methylnaphthalene	ND		ND		ug/L		NC	20
4-Chlorotoluene	ND		ND		ug/L		NC	20
4-Isopropyltoluene	ND		ND		ug/L		NC	20
4-Methyl-2-pentanone	ND		ND		ug/L		NC	20
Acetone	ND		ND		ug/L		NC	20
Benzene	0.99		1.04		ug/L		6	20
Bromobenzene	ND		ND		ug/L		NC	20
Bromodichloromethane	ND		ND		ug/L		NC	20
Dibromochloromethane	ND		ND		ug/L		NC	20
Bromoform	ND		ND		ug/L		NC	20
Bromomethane	ND		ND		ug/L		NC	20
Carbon disulfide	ND		ND		ug/L		NC	20
Carbon tetrachloride	ND		ND		ug/L		NC	20
Chlorobenzene	ND		ND		ug/L		NC	20
Chloroethane	ND		ND		ug/L		NC	20
Chloroform	ND		ND		ug/L		NC	20
Chloromethane	ND		ND		ug/L		NC	20
cis-1,2-Dichloroethene	ND		ND		ug/L		NC	20
cis-1,3-Dichloropropene	ND		ND		ug/L		NC	20
Dibromomethane	ND		ND		ug/L		NC	20
Dichlorodifluoromethane	ND		ND		ug/L		NC	20
Ethylbenzene	ND		ND		ug/L		NC	20
Hexachlorobutadiene	ND		ND		ug/L		NC	20
Isopropylbenzene	ND		ND		ug/L		NC	20
Methyl-tert-butyl Ether (MTBE)	ND		ND		ug/L		NC	20
Methylene Chloride	ND		ND		ug/L		NC	20
n-Butylbenzene	ND		ND		ug/L		NC	20
N-Propylbenzene	ND		ND		ug/L		NC	20
Naphthalene	ND		ND		ug/L		NC	20

Eurofins Albuquerque

### QC Sample Results

Client: Harvest  
Project/Site: Trunk L

Job ID: 885-45723-1

**Method: 8260B - Volatile Organic Compounds (GC/MS) (Continued)**

**Lab Sample ID: 885-45723-1 DU**  
**Matrix: Air**  
**Analysis Batch: 46010**

**Client Sample ID: Influent 032026**  
**Prep Type: Total/NA**

Analyte	Sample Result	Sample Qualifier	DU Result	DU Qualifier	Unit	D	RPD	RPD Limit
sec-Butylbenzene	ND		ND		ug/L		NC	20
Styrene	ND		ND		ug/L		NC	20
tert-Butylbenzene	ND		ND		ug/L		NC	20
Tetrachloroethene (PCE)	ND		ND		ug/L		NC	20
Toluene	0.55		0.535		ug/L		3	20
trans-1,2-Dichloroethene	ND		ND		ug/L		NC	20
trans-1,3-Dichloropropene	ND		ND		ug/L		NC	20
Trichloroethene (TCE)	ND		ND		ug/L		NC	20
Trichlorofluoromethane	ND		ND		ug/L		NC	20
Vinyl chloride	ND		ND		ug/L		NC	20
Xylenes, Total	ND		ND		ug/L		NC	20

Surrogate	DU %Recovery	DU Qualifier	Limits
1,2-Dichloroethane-d4 (Surr)	99		70 - 130
Toluene-d8 (Surr)	106		70 - 130
4-Bromofluorobenzene (Surr)	106		70 - 130
Dibromofluoromethane (Surr)	103		70 - 130

- 1
- 2
- 3
- 4
- 5
- 6
- 7
- 8
- 9
- 10
- 11
- 12

## QC Association Summary

Client: Harvest  
Project/Site: Trunk L

Job ID: 885-45723-1

## GC/MS VOA

## Analysis Batch: 45887

Lab Sample ID	Client Sample ID	Prep Type	Matrix	Method	Prep Batch
885-45723-1	Influent 032026	Total/NA	Air	8260B	
MB 885-45887/4	Method Blank	Total/NA	Air	8260B	
LCS 885-45887/3	Lab Control Sample	Total/NA	Air	8260B	

## Analysis Batch: 45888

Lab Sample ID	Client Sample ID	Prep Type	Matrix	Method	Prep Batch
885-45723-1	Influent 032026	Total/NA	Air	8015M/D	
MB 885-45888/5	Method Blank	Total/NA	Air	8015M/D	
LCS 885-45888/4	Lab Control Sample	Total/NA	Air	8015M/D	

## Analysis Batch: 46010

Lab Sample ID	Client Sample ID	Prep Type	Matrix	Method	Prep Batch
MB 885-46010/4	Method Blank	Total/NA	Air	8260B	
LCS 885-46010/3	Lab Control Sample	Total/NA	Air	8260B	
885-45723-1 DU	Influent 032026	Total/NA	Air	8260B	

## Analysis Batch: 46011

Lab Sample ID	Client Sample ID	Prep Type	Matrix	Method	Prep Batch
MB 885-46011/5	Method Blank	Total/NA	Air	8015M/D	
LCS 885-46011/4	Lab Control Sample	Total/NA	Air	8015M/D	
885-45723-1 DU	Influent 032026	Total/NA	Air	8015M/D	

Eurofins Albuquerque

# Lab Chronicle

Client: Harvest  
Project/Site: Trunk L

Job ID: 885-45723-1

**Client Sample ID: Influent 032026**

**Lab Sample ID: 885-45723-1**

**Date Collected: 03/20/26 13:30**

**Matrix: Air**

**Date Received: 03/21/26 06:00**

Prep Type	Batch Type	Batch Method	Run	Dilution Factor	Batch Number	Analyst	Lab	Prepared or Analyzed
Total/NA	Analysis	8015M/D		2	45888	JP	EET ALB	04/01/26 16:57
Total/NA	Analysis	8260B		2	45887	JP	EET ALB	04/01/26 16:57

**Laboratory References:**

= , 1120 South 27th Street, Billings, MT 59101, TEL (406)252-6325

EET ALB = Eurofins Albuquerque, 4901 Hawkins NE, Albuquerque, NM 87109, TEL (505)345-3975



# Accreditation/Certification Summary

Client: Harvest  
Project/Site: Trunk L

Job ID: 885-45723-1

## Laboratory: Eurofins Albuquerque

Unless otherwise noted, all analytes for this laboratory were covered under each accreditation/certification below.

Authority	Program	Identification Number	Expiration Date
New Mexico	State	NM9425	02-25-27

The following analytes are included in this report, but the laboratory is not certified by the governing authority. This list may include analytes for which the agency does not offer certification.

Analysis Method	Prep Method	Matrix	Analyte
8015M/D		Air	Gasoline Range Organics [C6 - C10]
8260B		Air	1,1,1,2-Tetrachloroethane
8260B		Air	1,1,1-Trichloroethane
8260B		Air	1,1,2,2-Tetrachloroethane
8260B		Air	1,1,2-Trichloroethane
8260B		Air	1,1-Dichloroethane
8260B		Air	1,1-Dichloroethene
8260B		Air	1,1-Dichloropropene
8260B		Air	1,2,3-Trichlorobenzene
8260B		Air	1,2,3-Trichloropropane
8260B		Air	1,2,4-Trichlorobenzene
8260B		Air	1,2,4-Trimethylbenzene
8260B		Air	1,2-Dibromo-3-Chloropropane
8260B		Air	1,2-Dibromoethane (EDB)
8260B		Air	1,2-Dichlorobenzene
8260B		Air	1,2-Dichloroethane (EDC)
8260B		Air	1,2-Dichloropropane
8260B		Air	1,3,5-Trimethylbenzene
8260B		Air	1,3-Dichlorobenzene
8260B		Air	1,3-Dichloropropane
8260B		Air	1,4-Dichlorobenzene
8260B		Air	1-Methylnaphthalene
8260B		Air	2,2-Dichloropropane
8260B		Air	2-Butanone
8260B		Air	2-Chlorotoluene
8260B		Air	2-Hexanone
8260B		Air	2-Methylnaphthalene
8260B		Air	4-Chlorotoluene
8260B		Air	4-Isopropyltoluene
8260B		Air	4-Methyl-2-pentanone
8260B		Air	Acetone
8260B		Air	Benzene
8260B		Air	Bromobenzene
8260B		Air	Bromodichloromethane
8260B		Air	Bromoform
8260B		Air	Bromomethane
8260B		Air	Carbon disulfide
8260B		Air	Carbon tetrachloride
8260B		Air	Chlorobenzene
8260B		Air	Chloroethane
8260B		Air	Chloroform
8260B		Air	Chloromethane
8260B		Air	cis-1,2-Dichloroethene
8260B		Air	cis-1,3-Dichloropropane
8260B		Air	Dibromochloromethane

Eurofins Albuquerque

# Accreditation/Certification Summary

Client: Harvest  
 Project/Site: Trunk L

Job ID: 885-45723-1

## Laboratory: Eurofins Albuquerque (Continued)

Unless otherwise noted, all analytes for this laboratory were covered under each accreditation/certification below.

Authority	Program	Identification Number	Expiration Date
-----------	---------	-----------------------	-----------------

The following analytes are included in this report, but the laboratory is not certified by the governing authority. This list may include analytes for which the agency does not offer certification.

Analysis Method	Prep Method	Matrix	Analyte
8260B		Air	Dibromomethane
8260B		Air	Dichlorodifluoromethane
8260B		Air	Ethylbenzene
8260B		Air	Hexachlorobutadiene
8260B		Air	Isopropylbenzene
8260B		Air	Methylene Chloride
8260B		Air	Methyl-tert-butyl Ether (MTBE)
8260B		Air	Naphthalene
8260B		Air	n-Butylbenzene
8260B		Air	N-Propylbenzene
8260B		Air	sec-Butylbenzene
8260B		Air	Styrene
8260B		Air	tert-Butylbenzene
8260B		Air	Tetrachloroethene (PCE)
8260B		Air	Toluene
8260B		Air	trans-1,2-Dichloroethene
8260B		Air	trans-1,3-Dichloropropene
8260B		Air	Trichloroethene (TCE)
8260B		Air	Trichlorofluoromethane
8260B		Air	Vinyl chloride
8260B		Air	Xylenes, Total

Oregon	NELAP	NM100001	02-25-27
--------	-------	----------	----------

The following analytes are included in this report, but the laboratory is not certified by the governing authority. This list may include analytes for which the agency does not offer certification.

Analysis Method	Prep Method	Matrix	Analyte
8015M/D		Air	Gasoline Range Organics [C6 - C10]
8260B		Air	1,1,1,2-Tetrachloroethane
8260B		Air	1,1,1-Trichloroethane
8260B		Air	1,1,2,2-Tetrachloroethane
8260B		Air	1,1,2-Trichloroethane
8260B		Air	1,1-Dichloroethane
8260B		Air	1,1-Dichloroethene
8260B		Air	1,1-Dichloropropene
8260B		Air	1,2,3-Trichlorobenzene
8260B		Air	1,2,3-Trichloropropane
8260B		Air	1,2,4-Trichlorobenzene
8260B		Air	1,2,4-Trimethylbenzene
8260B		Air	1,2-Dibromo-3-Chloropropane
8260B		Air	1,2-Dibromoethane (EDB)
8260B		Air	1,2-Dichlorobenzene
8260B		Air	1,2-Dichloroethane (EDC)
8260B		Air	1,2-Dichloropropane
8260B		Air	1,3,5-Trimethylbenzene
8260B		Air	1,3-Dichlorobenzene
8260B		Air	1,3-Dichloropropane
8260B		Air	1,4-Dichlorobenzene

Eurofins Albuquerque

# Accreditation/Certification Summary

Client: Harvest  
 Project/Site: Trunk L

Job ID: 885-45723-1

## Laboratory: Eurofins Albuquerque (Continued)

Unless otherwise noted, all analytes for this laboratory were covered under each accreditation/certification below.

Authority	Program	Identification Number	Expiration Date
The following analytes are included in this report, but the laboratory is not certified by the governing authority. This list may include analytes for which the agency does not offer certification.			
Analysis Method	Prep Method	Matrix	Analyte
8260B		Air	1-Methylnaphthalene
8260B		Air	2,2-Dichloropropane
8260B		Air	2-Butanone
8260B		Air	2-Chlorotoluene
8260B		Air	2-Hexanone
8260B		Air	2-Methylnaphthalene
8260B		Air	4-Chlorotoluene
8260B		Air	4-Isopropyltoluene
8260B		Air	4-Methyl-2-pentanone
8260B		Air	Acetone
8260B		Air	Benzene
8260B		Air	Bromobenzene
8260B		Air	Bromodichloromethane
8260B		Air	Bromoform
8260B		Air	Bromomethane
8260B		Air	Carbon disulfide
8260B		Air	Carbon tetrachloride
8260B		Air	Chlorobenzene
8260B		Air	Chloroethane
8260B		Air	Chloroform
8260B		Air	Chloromethane
8260B		Air	cis-1,2-Dichloroethene
8260B		Air	cis-1,3-Dichloropropene
8260B		Air	Dibromochloromethane
8260B		Air	Dibromomethane
8260B		Air	Dichlorodifluoromethane
8260B		Air	Ethylbenzene
8260B		Air	Hexachlorobutadiene
8260B		Air	Isopropylbenzene
8260B		Air	Methylene Chloride
8260B		Air	Methyl-tert-butyl Ether (MTBE)
8260B		Air	Naphthalene
8260B		Air	n-Butylbenzene
8260B		Air	N-Propylbenzene
8260B		Air	sec-Butylbenzene
8260B		Air	Styrene
8260B		Air	tert-Butylbenzene
8260B		Air	Tetrachloroethene (PCE)
8260B		Air	Toluene
8260B		Air	trans-1,2-Dichloroethene
8260B		Air	trans-1,3-Dichloropropene
8260B		Air	Trichloroethene (TCE)
8260B		Air	Trichlorofluoromethane
8260B		Air	Vinyl chloride
8260B		Air	Xylenes, Total



Trust our People. Trust our Data.  
www.energylab.com

Billings, MT 406.252.6325 • Casper, WY 307.235.0515  
Gillette, WY 307.686.7175 • Helena, MT 406.442.0711

# ANALYTICAL SUMMARY REPORT

March 30, 2026

Eurofins TestAmerica - Albuquerque  
4901 Hawkins St NE Ste D  
Albuquerque, NM 87109-4372

Work Order: B26031822      Quote ID: B15626

Project Name: 88501083 Trunk L

Energy Laboratories Inc Billings MT received the following 1 sample for Eurofins TestAmerica - Albuquerque on 3/26/2026 for analysis.

Lab ID	Client Sample ID	Collect Date	Receive Date	Matrix	Test
B26031822-001	Influent 032026 (885-45723-1)	03/20/26 13:30	03/26/26	Air	Air Correction Calculations Appearance and Comments Calculated Properties GPM @ std cond,/1000 cu. ft., moist. Free Natural Gas Analysis Specific Gravity @ 60/60

The analyses presented in this report were performed by Energy Laboratories, Inc., 1120 So. 27th Street, Billings, MT 59101, unless otherwise noted. Any exceptions or problems with the analyses are noted in the report package. Any issues encountered during sample receipt are documented in the Work Order Receipt Checklist.

The results as reported relate only to the item(s) submitted for testing. This report shall be used or copied only in its entirety. Energy Laboratories, Inc. is not responsible for the consequences arising from the use of a partial report.

Energy Laboratories, Inc. verifies the reported results for the analysis has been technically reviewed and approved for release.

If you have any questions regarding these test results, please contact your Project Manager.

- 1
- 2
- 3
- 4
- 5
- 6
- 7
- 8
- 9
- 10
- 11
- 12



Trust our People. Trust our Data.  
www.energylab.com

Billings, MT 406.252.6325 • Casper, WY 307.235.0515  
Gillette, WY 307.686.7175 • Helena, MT 406.442.0711

**LABORATORY ANALYTICAL REPORT**

Prepared by Billings, MT Branch

**Client:** Eurofins TestAmerica - Albuquerque  
**Project:** 88501083 Trunk L  
**Lab ID:** B26031822-001  
**Client Sample ID:** Influent 032026 (885-45723-1)

**Report Date:** 03/30/26  
**Collection Date:** 03/20/26 13:30  
**DateReceived:** 03/26/26  
**Matrix:** Air

Analyses	Result	Units	Qualifiers	RL	MCL/ QCL	Method	Analysis Date / By
<b>GAS CHROMATOGRAPHY ANALYSIS REPORT</b>							
Oxygen	20.63	Mol %		0.01		GPA 2261-13	03/30/26 11:35 / aln
Nitrogen	78.30	Mol %		0.01		GPA 2261-13	03/30/26 11:35 / aln
Carbon Dioxide	1.06	Mol %		0.01		GPA 2261-13	03/30/26 11:35 / aln
Hydrogen Sulfide	<0.01	Mol %		0.01		GPA 2261-13	03/30/26 11:35 / aln
Methane	<0.01	Mol %		0.01		GPA 2261-13	03/30/26 11:35 / aln
Ethane	<0.01	Mol %		0.01		GPA 2261-13	03/30/26 11:35 / aln
Propane	<0.01	Mol %		0.01		GPA 2261-13	03/30/26 11:35 / aln
Isobutane	<0.01	Mol %		0.01		GPA 2261-13	03/30/26 11:35 / aln
n-Butane	<0.01	Mol %		0.01		GPA 2261-13	03/30/26 11:35 / aln
Isopentane	<0.01	Mol %		0.01		GPA 2261-13	03/30/26 11:35 / aln
n-Pentane	<0.01	Mol %		0.01		GPA 2261-13	03/30/26 11:35 / aln
Hexanes plus	0.01	Mol %		0.01		GPA 2261-13	03/30/26 11:35 / aln
Propane	< 0.001	gpm		0.001		GPA 2261-13	03/30/26 11:35 / aln
Isobutane	< 0.001	gpm		0.001		GPA 2261-13	03/30/26 11:35 / aln
n-Butane	< 0.001	gpm		0.001		GPA 2261-13	03/30/26 11:35 / aln
Isopentane	< 0.001	gpm		0.001		GPA 2261-13	03/30/26 11:35 / aln
n-Pentane	< 0.001	gpm		0.001		GPA 2261-13	03/30/26 11:35 / aln
Hexanes plus	0.004	gpm		0.001		GPA 2261-13	03/30/26 11:35 / aln
GPM Total	0.004	gpm		0.001		GPA 2261-13	03/30/26 11:35 / aln
GPM Pentanes plus	0.004	gpm		0.001		GPA 2261-13	03/30/26 11:35 / aln

**CALCULATED PROPERTIES**

Gross BTU per cu ft @ Std Cond. (HHV)	ND			1		GPA 2261-13	03/30/26 11:35 / aln
Net BTU per cu ft @ std cond. (LHV)	ND			1		GPA 2261-13	03/30/26 11:35 / aln
Pseudo-critical Pressure, psia	548			1		GPA 2261-13	03/30/26 11:35 / aln
Pseudo-critical Temperature, deg R	241			1		GPA 2261-13	03/30/26 11:35 / aln
Specific Gravity @ 60/60F	1.00			0.001		D3588-17	03/30/26 11:35 / aln
Air, %	94.25			0.01		GPA 2261-13	03/30/26 11:35 / aln

- The analysis was not corrected for air.

**COMMENTS**

- 03/30/26 11:35 / aln

- BTU, GPM, and specific gravity are corrected for deviation from ideal gas behavior.
- GPM = gallons of liquid at standard conditions per 1000 cu. ft. of moisture free gas @ standard conditions.
- To convert BTU to a water-saturated basis @ standard conditions, multiply by 0.9825.
- Standard conditions: 60 F & 14.73 psi on a dry basis.

**Report** RL - Analyte Reporting Limit  
**Definitions:** QCL - Quality Control Limit

MCL - Maximum Contaminant Level  
ND - Not detected at the Reporting Limit (RL)



Trust our People. Trust our Data.  
www.energylab.com

Billings, MT 406.252.6325 • Casper, WY 307.235.0515  
Gillette, WY 307.686.7175 • Helena, MT 406.442.0711

# QA/QC Summary Report

Prepared by Billings, MT Branch

Work Order: B26031822

Report Date: 03/30/26

Analyte	Count	Result	Units	RL	%REC	Low Limit	High Limit	RPD	RPDLimit	Qual
<b>Method: GPA 2261-13</b>								Batch: R460144		
<b>Lab ID: B26031928-001ADUP</b>	12 Sample Duplicate				Run: GC7890_260330A			03/30/26 14:51		
Oxygen		22.0	Mol %	0.01				0.0	20	
Nitrogen		77.9	Mol %	0.01				0.0	20	
Carbon Dioxide		0.04	Mol %	0.01				0.0	20	
Hydrogen Sulfide		<0.01	Mol %	0.01					20	
Methane		<0.01	Mol %	0.01					20	
Ethane		<0.01	Mol %	0.01					20	
Propane		<0.01	Mol %	0.01					20	
Isobutane		<0.01	Mol %	0.01					20	
n-Butane		<0.01	Mol %	0.01					20	
Isopentane		<0.01	Mol %	0.01					20	
n-Pentane		<0.01	Mol %	0.01					20	
Hexanes plus		<0.01	Mol %	0.01					20	
<b>Lab ID: LCS033026</b>	11 Laboratory Control Sample				Run: GC7890_260330A			03/30/26 15:40		
Oxygen		0.63	Mol %	0.01	128	70	130			
Nitrogen		5.99	Mol %	0.01	102	70	130			
Carbon Dioxide		0.96	Mol %	0.01	96	70	130			
Methane		76.4	Mol %	0.01	100	70	130			
Ethane		6.12	Mol %	0.01	101	70	130			
Propane		4.98	Mol %	0.01	100	70	130			
Isobutane		1.74	Mol %	0.01	87	70	130			
n-Butane		1.98	Mol %	0.01	99	70	130			
Isopentane		0.50	Mol %	0.01	100	70	130			
n-Pentane		0.50	Mol %	0.01	100	70	130			
Hexanes plus		0.22	Mol %	0.01	106	70	130			

**Qualifiers:**

RL - Analyte Reporting Limit

ND - Not detected at the Reporting Limit (RL)



Trust our People. Trust our Data.  
www.energylab.com

Billings, MT 406.252.6325 • Casper, WY 307.235.0515  
Gillette, WY 307.686.7175 • Helena, MT 406.442.0711

- 1
- 2
- 3
- 4
- 5
- 6
- 7
- 8
- 9
- 10
- 11
- 12

# Work Order Receipt Checklist

Euofins TestAmerica - Albuquerque

B26031822

Login completed by: Leslie S. Cadreau

Date Received: 3/26/2026

Reviewed by: ysmith

Received by: DNL

Reviewed Date: 3/27/2026

Carrier name: FedEx NDA

Shipping container/cooler in good condition?	Yes <input checked="" type="checkbox"/>	No <input type="checkbox"/>	Not Present <input type="checkbox"/>
Custody seals intact on all shipping container(s)/cooler(s)?	Yes <input checked="" type="checkbox"/>	No <input type="checkbox"/>	Not Present <input type="checkbox"/>
Custody seals intact on all sample bottles?	Yes <input type="checkbox"/>	No <input type="checkbox"/>	Not Present <input checked="" type="checkbox"/>
Chain of custody present?	Yes <input checked="" type="checkbox"/>	No <input type="checkbox"/>	
Chain of custody signed when relinquished and received?	Yes <input checked="" type="checkbox"/>	No <input type="checkbox"/>	
Chain of custody agrees with sample labels?	Yes <input checked="" type="checkbox"/>	No <input type="checkbox"/>	
Samples in proper container/bottle?	Yes <input checked="" type="checkbox"/>	No <input type="checkbox"/>	
Sample containers intact?	Yes <input checked="" type="checkbox"/>	No <input type="checkbox"/>	
Sufficient sample volume for indicated test?	Yes <input checked="" type="checkbox"/>	No <input type="checkbox"/>	
All samples received within holding time? (Exclude analyses that are considered field parameters such as pH, DO, Res Cl, Sulfite, Ferrous Iron, etc.)	Yes <input checked="" type="checkbox"/>	No <input type="checkbox"/>	
Temp Blank received in all shipping container(s)/cooler(s)?	Yes <input type="checkbox"/>	No <input checked="" type="checkbox"/>	Not Applicable <input type="checkbox"/>
Container/Temp Blank temperature:	12.3°C No Ice		
Containers requiring zero headspace have no headspace or bubble that is <6mm (1/4").	Yes <input type="checkbox"/>	No <input type="checkbox"/>	No VOA vials submitted <input checked="" type="checkbox"/>
Water - pH acceptable upon receipt?	Yes <input type="checkbox"/>	No <input type="checkbox"/>	Not Applicable <input checked="" type="checkbox"/>

## Standard Reporting Procedures:

Lab measurement of analytes considered field parameters that require analysis within 15 minutes of sampling such as pH, Dissolved Oxygen and Residual Chlorine, are qualified as being analyzed outside of recommended holding time.

Solid/soil samples are reported on a wet weight basis (as received) unless specifically indicated. If moisture corrected, data units are typically noted as –dry. For agricultural and mining soil parameters/characteristics, all samples are dried and ground prior to sample analysis.

The reference date for Radon analysis is the sample collection date. The reference date for all other Radiochemical analyses is the analysis date. Radiochemical precision results represent a 2-sigma Total Measurement Uncertainty.

For methods that require zero headspace or require preservation check at the time of analysis due to potential interference, the pH is verified at analysis. Nonconforming sample pH is documented as part of the analysis and included in the sample analysis comments.

Trip Blanks and/or Blind Duplicate samples are assigned the earliest collection time for the associated requested analysis in order to evaluate the holding time unless specifically indicated.

## Contact and Corrective Action Comments:

None



Trust our People. Trust our Data.  
www.energylab.com

Billings, MT 406.252.6325 • Casper, WY 307.235.0515  
Gillette, WY 307.686.7175 • Helena, MT 406.442.0711

- 1
- 2
- 3
- 4
- 5
- 6
- 7
- 8
- 9
- 10
- 11
- 12

### Laboratory Certifications and Accreditations

Current certificates are available at [www.energylab.com](http://www.energylab.com) website:

	Agency	Number
<b>Billings, MT</b>    	Alaska	17-023
	California	3087
	Colorado	MT00005
	Department of Defense (DoD)/ISO17025	ADE-2588
	Florida (Primary NELAP)	E87668
	Idaho	MT00005
	Louisiana	05079
	Montana	CERT0044
	Nebraska	NE-OS-13-04
	Nevada	NV-C24-00250
	North Dakota	R-007
	National Radon Proficiency	109383-RMP
	Oregon	4184
	South Dakota	ARSD 74:04:07
	Texas	TX-C24-00302
	US EPA Region VIII	Reciprocal
	USDA Soil Permit	P330-20-00170
Washington	C1039	
<b>Casper, WY</b>  	Alaska	20-006
	California	3021
	Colorado	WY00002
	Florida (Primary NELAP)	E87641
	Idaho	WY00002
	Louisiana	05083
	Montana	CERT0002
	Nebraska	NE-OS-08-04
	Nevada	NV-C24-00245
	North Dakota	R-125
	Oregon	WY200001
	South Dakota	WY00002
	Texas	T104704181-23-21
	US EPA Region VIII	WY00002
USNRC License	49-26846-01	
Washington	C1012	
<b>Gillette, WY</b>	US EPA Region VIII	WY00006
<b>Helena, MT</b>	Colorado	MT00945
	Montana	CERT0079
	Nevada	NV-C24-00119
	US EPA Region VIII	Reciprocal
	USDA Soil Permit	P330-20-00090

**Eurofins Albuquerque**  
4901 Hawkins NE  
Albuquerque, NM 87109  
Phone: 505-345-3975 Fax: 505-345-4107

# Chain of Custody Record



Environment Testing



<b>Client Information (Sub Contract Lab)</b>		Sampler: N/A	Lab PM: Garcia, Michelle	Carrier Tracking No(s): N/A	COC No: 885-8983-1
Client Contact: Shipping/Receiving		Phone: N/A	E-Mail: michelle.garcia@et.eurofins.com	State of Origin: New Mexico	Page: Page 1 of 1
Company: Energy Laboratories, Inc.		Address: 1120 South 27th Street, Billings, MT, 59101		Job #: 885-45723-1	
Due Date Requested: 3/30/2026		TAT Requested (days): N/A		Preservation Codes:	
PO #: N/A	WO #: N/A	Project #: 88501083	SSOW#: N/A	Other: N/A	
Sample Date	Sample Time	Sample Type (C=Comp, G=grab)	Matrix (W=water, S=solid, O=water/oil, BFC=tissue, A=air)	Field Filtered Sample (Yes or No)	Sub - Subcontract - Fixed Gases - Energy Lab
3/20/26	13:30 Mountain	G	Air	X	X
Sample Identification - Client ID (Lab ID)					
Influent 032026 (885-45723-1)					
Total Number of containers					
1					
Special Instructions/Note: B26031822					

Note: Since laboratory accreditations are subject to change, Eurofins Environment Testing South Central, LLC places the ownership of method, analyte & accreditation compliance upon our subcontract laboratories. This sample shipment is forwarded under chain-of-custody. If the laboratory does not currently maintain accreditation in the State of Origin listed above for analysis/test/matrix being analyzed, the samples must be shipped back to the Eurofins Environment Testing South Central, LLC laboratory or other instructions will be provided. Any changes to accreditation status should be brought to Eurofins Environment Testing South Central, LLC attention immediately. If all requested accreditations are current to date, return the signed Chain of Custody attesting to said compliance to Eurofins Environment Testing South Central, LLC.

**Possible Hazard Identification**  
 Unconfirmed  
 Return To Client  
 Disposal By Lab  
 Archive For \_\_\_\_\_ Months

Special Instructions/QC Requirements: Primary Deliverable Rank: 2

Empty Kit Relinquished by: *[Signature]* Date: 3/24/26 1400  
 Relinquished by: *[Signature]* Date/Time:  
 Relinquished by: *[Signature]* Date/Time:  
 Custody Seal Intact:  Yes  No  
 Custody Seal No.: *[Signature]*

Received by: *[Signature]* Date/Time:  
 Received by: *[Signature]* Date/Time:  
 Received by: *[Signature]* Date/Time: 03/24/26 1045  
 Seeker Temperature(s) °C and Other Remarks:



Ver: 10/10/2024

- 1
- 2
- 3
- 4
- 5
- 6
- 7
- 8
- 9
- 10
- 11
- 12

**ICOC No:**  
885-8983

**Containers**

**Count**  
1

**Preservative**  
None

**Container Type**  
Tedlar Bag 1L

### Chain-of-Custody Record

Client: Harvest Midstream  
 Mailing Address: Attn: Monica Smith  
 Turn-Around Time: 5 DAY TAT  
 Standard  Rush  
 Project Name: TRUNK L  
 Project #: \_\_\_\_\_  
 Project Manager: Reece Hanson  
 Project Manager: \_\_\_\_\_  
 Sampler: ARCUL  
 On Ice:  Yes  No  
 # of Coolers: 1  
 Cooler Temp (including CF): N/A (°C)  
 Container Type and #: \_\_\_\_\_  
 Preservative Type: \_\_\_\_\_  
 HEAL No.: \_\_\_\_\_  
 Date: 2/20 Time: 1330 Matrix: AIR Sample Name: Influent 032026  
 Date: 3/20/26 Time: 1545 Relinquished by: [Signature]  
 Date: 3/20/26 Time: 1930 Relinquished by: [Signature]

865-45723 COC  
 4901 Hawkins NE - Albuquerque, NM 87109  
 www.hallenvironmental.com  
 Tel. 505-345-3975 Fax 505-345-4107

### Analysis Request

<input checked="" type="checkbox"/> BTEX / MTBE / TMBs (8021)	
<input checked="" type="checkbox"/> TPH-80150 (GRO / DRO / MRO)	
8081 Pesticides/8082 PCB's	
EDB (Method 504.1)	
PAHs by 8310 or 8270SIMS	
RCRA 8 Metals	
Cl, F, Br, NO <sub>3</sub> , NO <sub>2</sub> , PO <sub>4</sub> , SO <sub>4</sub>	
8260 (VOA)	
8270 (Semi-VOA)	
Total Coliform (Present/Absent)	<u>X</u>
	<u>Fixed Gas 02/20</u>
	<u>2 Voc 8260B</u>

Remarks:  
CC: Hanson@ensodium.com

Received by: [Signature] Date: 3/20/26 Time: 1545  
 Received by: [Signature] Date: 3/20/26 Time: 6:00



### Login Sample Receipt Checklist

Client: Harvest

Job Number: 885-45723-1

**Login Number: 45723**

**List Source: Eurofins Albuquerque**

**List Number: 1**

**Creator: Casarrubias, Tracy**

Question	Answer	Comment
Radioactivity wasn't checked or is </= background as measured by a survey meter.	N/A	
The cooler's custody seal, if present, is intact.	True	
Sample custody seals, if present, are intact.	True	
The cooler or samples do not appear to have been compromised or tampered with.	True	
Samples were received on ice.	False	Thermal preservation not required.
Cooler Temperature is acceptable.	True	
Cooler Temperature is recorded.	True	
COC is present.	True	
COC is filled out in ink and legible.	True	
COC is filled out with all pertinent information.	True	
Is the Field Sampler's name present on COC?	True	
There are no discrepancies between the containers received and the COC.	True	
Samples are received within Holding Time (excluding tests with immediate HTs)	True	
Sample containers have legible labels.	True	
Containers are not broken or leaking.	True	
Sample collection date/times are provided.	True	
Appropriate sample containers are used.	True	
Sample bottles are completely filled.	True	
Sample Preservation Verified.	N/A	
There is sufficient vol. for all requested analyses, incl. any requested MS/MSDs	True	
Containers requiring zero headspace have no headspace or bubble is <6mm (1/4").	True	
Multiphasic samples are not present.	True	
Samples do not require splitting or compositing.	True	
Residual Chlorine Checked.	N/A	

Sante Fe Main Office  
Phone: (505) 476-3441

General Information  
Phone: (505) 629-6116

Online Phone Directory  
<https://www.emnrd.nm.gov/ocd/contact-us>

**State of New Mexico**  
**Energy, Minerals and Natural Resources**  
**Oil Conservation Division**  
**1220 S. St Francis Dr.**  
**Santa Fe, NM 87505**

CONDITIONS

Action 575233

**CONDITIONS**

Operator: Harvest Four Corners, LLC 1755 Arroyo Dr Bloomfield, NM 87413	OGRID: 373888
	Action Number: 575233
	Action Type: [REPORT] Alternative Remediation Report (C-141AR)

**CONDITIONS**

Created By	Condition	Condition Date
nvez	1. Continue with what's stated within the "Plan For Next Quarter of Operation" of this report. 2. Submit next quarterly report by July 15, 2026.	4/22/2026