



### Liquid Release Volume Calculator - E&P Exempt Material

**Facility/Pipeline Name:** 65912077 Moomaw SWD Release **Date:** 9/9/2025  
**Product Released:** Crude Oil  Produced Water  Condensate  **Did release enter water?** NO  
**Region:** WEST TEXAS **Inside/Outside of Containment:** INSIDE CONTAINMENT

Total Area Calculations - Rectangle				
Total Surface Area	Length	Width	Wet Soil Depth	Area Covered (%)
Rectangle Area 1	0 ft. x	0 ft. x	0 in.	100.00%
Rectangle Area 2	0 ft. x	0 ft. x	0 in.	100.00%
Rectangle Area 3			in.	100.00%
Rectangle Area 4			in.	100.00%
Rectangle Area 5			in.	100.00%

Standing Liquid Calculations - Rectangle				
Total Standing Liquid	Length	Width	Depth	Area Covered (%)
Rectangle Area 1	32 ft. x	21 ft. x	3 in.	100.00%
Rectangle Area 2	0 ft. x	0 ft. x	0 in.	0.00%
Rectangle Area 3	0 ft. x	0 ft. x	0 in.	0.00%
Rectangle Area 4	0 ft. x	0 ft. x	0 in.	0.00%
Rectangle Area 5	0 ft. x	0 ft. x	0 in.	0.00%

\*Soil Type: Containment

\*Fluid Recovered: 29.92 BBL

Liquid Holding Factor: 1

\*Oil Cut %: 0.00%

Approximate Volume Released - Rectangle			
	Hydrocarbon Lost:	REPORTABLE?	Produced Water Lost:
Liquid in Soil:	0.00 BBL		0.00 BBL
Standing Liquid:	0.00 BBL		29.92 BBL
<b>Total:</b>	<b>0.00 BBL</b>	NO	<b>29.92 BBL</b>
Displacement:	0.00 BBL		
<b>TOTAL RELEASED:</b>	<b>29.92 BBL</b>		<b>1,256.64 GAL</b>
<b>RECOVERED VOLUME:</b>	29.92 BBL		

Tank Displacement (Circle or Rectangle; In Containment)				
Tank Diameter	Depth	# of Tanks	Displacement	
ft	in	0	0.00	BBL
ft	0 in	0	0.00	BBL
0 ft	0 in	0	0.00	BBL
0 ft	0 in	0	0.00	BBL
0 ft	0 in	0	0.00	BBL
<b>Total Displacement:</b>			<b>0.00</b>	<b>BBL</b>

# **Liner Inspection and Closure Report**

## **Solaris Water Midstream LLC**

Moomaw SWD

Incident ID: nAPP2525433750

Lea County, NM

### **Release Summary**

On 9/9/2025, approximately 30 barrels (bbl) of crude oil were released entirely into lined secondary containment. The release did not leave the containment area and did not impact areas outside of an exploration, development, production, or storage site. All released fluids were recovered from containment. There were no injuries associated with this release. The NMOCD was notified of the incident on 9/11/2025 via submission of the NOR.

### **Site Characterization**

The Moomaw SWD 1 Facility is located approximately 13.6 miles from Jal, New Mexico, in Lea County. The release was located in Unit G, Section 25, Township 24S, Range 24E (Latitude 32.190959, Longitude -103.422860). See Figure 1 for the location map.

### Groundwater

Based on data from the NM OSE iWaters database, the shallowest depth to groundwater in the vicinity is 180 feet below ground surface (bgs), located approximately .41 miles southeast of the facility at POD C-04682. The release did not impact surface or groundwater. The nearest permanent dwelling is located approximately 1.69 miles south of the facility (Latitude 32.166602 Longitude -103.425477). The nearest permitted well for livestock watering is located approximately .2 miles northeast of the facility at POD C 04283 (see the POD location Map). The lateral extents of the release are not located within 5 miles of incorporated municipal boundaries or within a defined municipal well field.

### Surface Water

The nearest significant watercourse is an unnamed stream located approximately .3 miles northeast of the facility. The nearest mapped water body is the Bob Tank located approximately .32 miles northeast of the facility. The nearest wetland is approximately .32 miles northeast of the facility. The facility is not located within 5 miles of a mapped floodplain.

### Geology

The Moomaw SWD 1 is located greater than 5 miles from any subsurface mine. The facility is located in an area of low karst potential. Refer to Appendix B for relevant maps and survey information.

### **Site Assessment and Liner Inspection**

On 5/20/2026, a C-141L was submitted and approved by the NMOCD. The containment liner was visually inspected on 5/22/2026. Demonstration of liner integrity is documented in Appendix C. No deficiencies were identified during the inspection. In accordance with NMAC 19.15.29, soil samples were not required as the release was completely in containment. Solaris Water Midstream LLC is requesting closure for incident nAPP2525433750.

# Attachments

## Figures

- Figure 1 – Location Map
- Figure 2 – Scaled Facility Diagram

## Appendix A – Surface and Groundwater

- Significant Watercourse Map
- National Wetland Inventory Map
- National Flood Hazard Map
- PODS Map
- Water Right Summary
  - Domestic and Livestock Watering Well (C-04682)
  - POD Summary (C-04682)
  - Boring Log (C-04682)

## Appendix B - Geology

- Karst Potential Map
- NM Mine Map
- Soil Survey

## Appendix C – Liner Inspection

- 48-hour Sampling Notification
- Liner Inspection Form
- Photographic Documentation

### Site Characterization- Figures

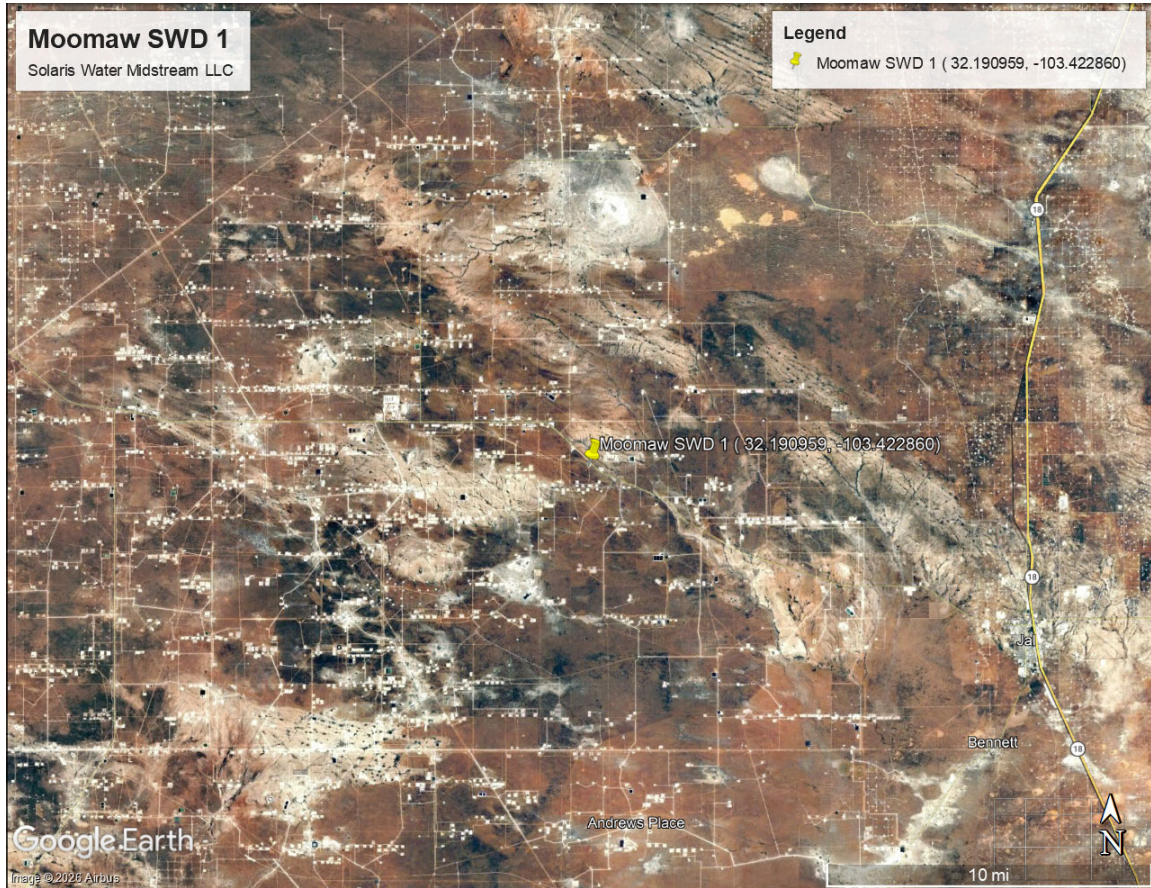

Figure 1 Location Map



Figure 2 Scaled Facility Diagram

## Appendix A – Surface and Groundwater

# Significant Watercourse Map - Moomaw SWD 1

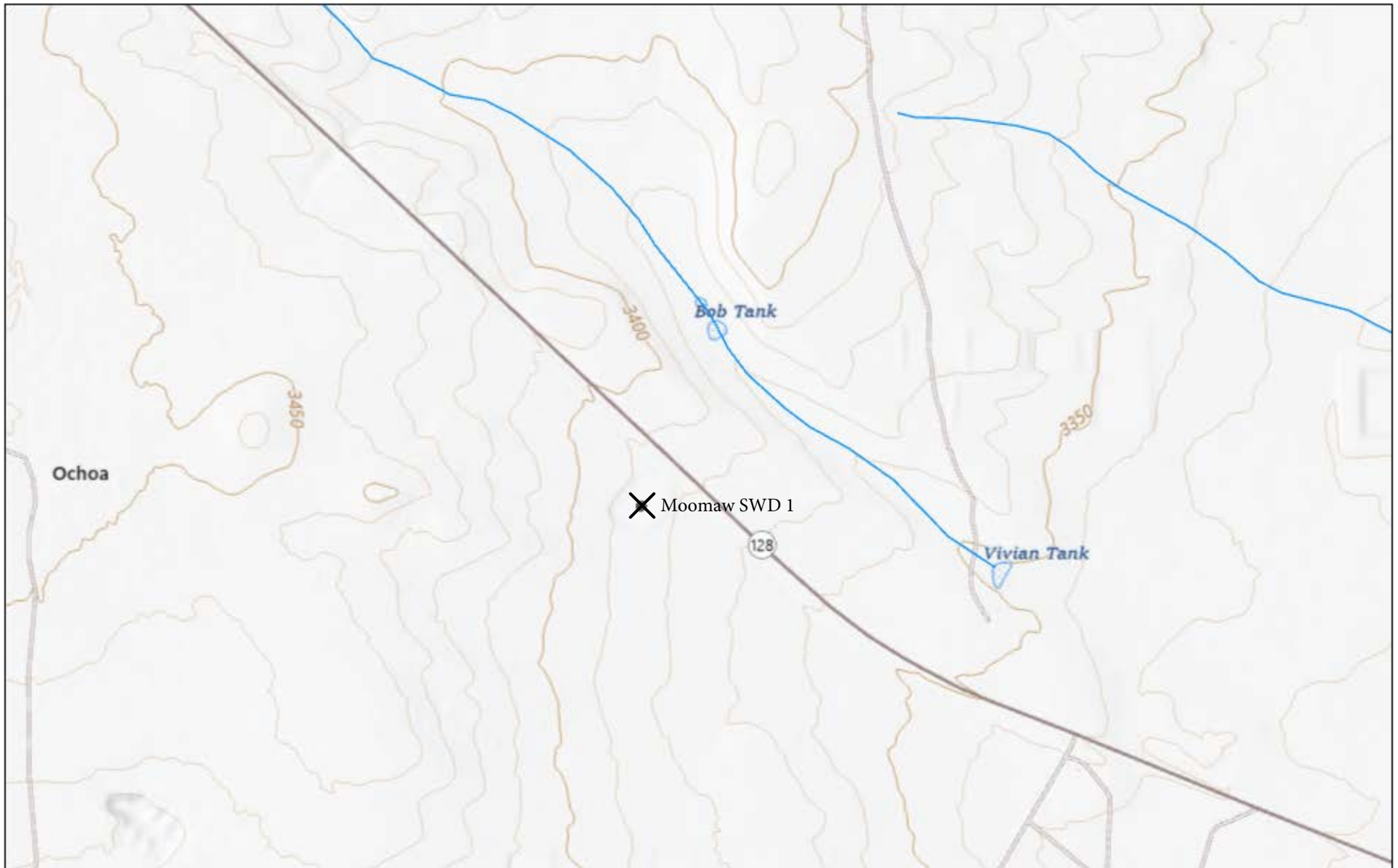

4/27/2026, 12:40:21 PM

— OSE Streams

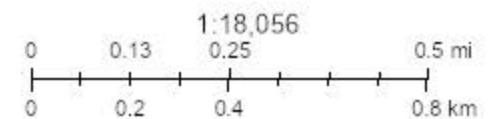

NM OSE, USGS The National Map: National Boundaries Dataset, 3DEP Elevation Program, Geographic Names Information System, National

New Mexico Oil Conservation Division

NM OCD Oil and Gas Map. <http://nm-eminrd.maps.arcgis.com/apps/webappviewer/index.html?id=4d017f2306164de29fd2fb9f8135ca75>; New Mexico Oil Conservation Division



# Wetlands Map - Moomaw SWD 1



U.S. Fish and Wildlife Service, National Standards and Support Team, wetlands\_team@fws.gov

April 27, 2026

### Wetlands

- |                                |                                   |          |
|--------------------------------|-----------------------------------|----------|
| Estuarine and Marine Deepwater | Freshwater Emergent Wetland       | Lake     |
| Estuarine and Marine Wetland   | Freshwater Forested/Shrub Wetland | Other    |
|                                | Freshwater Pond                   | Riverine |



This map is for general reference only. The US Fish and Wildlife Service is not responsible for the accuracy or currentness of the base data shown on this map. All wetlands related data should be used in accordance with the layer metadata found on the Wetlands Mapper web site.

# National Flood Hazard Layer FIRMMette



103°25'40"W 32°11'44"N

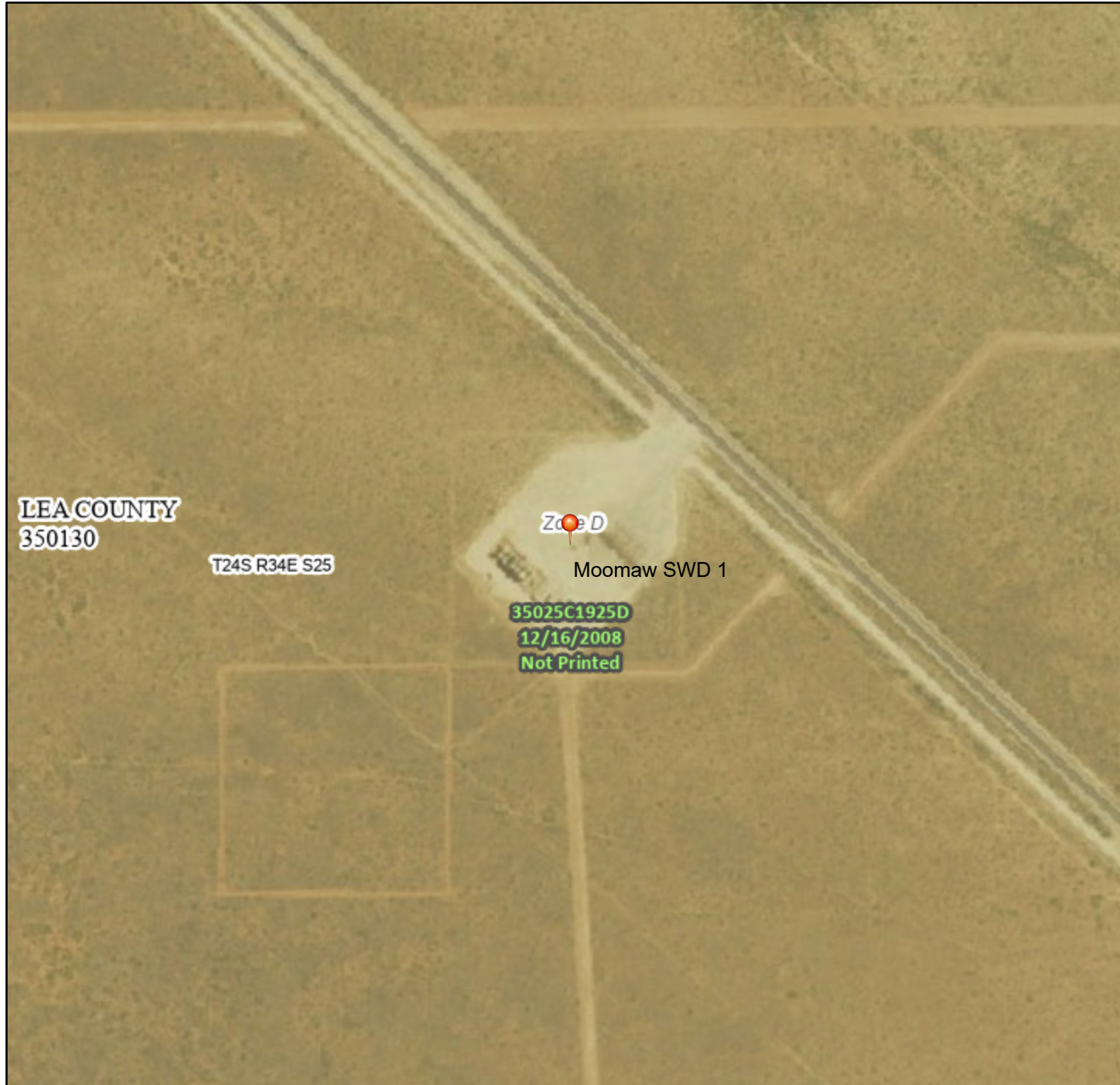

## Legend

SEE FIS REPORT FOR DETAILED LEGEND AND INDEX MAP FOR FIRM PANEL LAYOUT

SPECIAL FLOOD HAZARD AREAS		Without Base Flood Elevation (BFE) <i>Zone A, V, A99</i>
		With BFE or Depth <i>Zone AE, AO, AH, VE, AR</i>
		Regulatory Floodway

OTHER AREAS OF FLOOD HAZARD		0.2% Annual Chance Flood Hazard, Areas of 1% annual chance flood with average depth less than one foot or with drainage areas of less than one square mile <i>Zone X</i>
		Future Conditions 1% Annual Chance Flood Hazard <i>Zone X</i>
		Area with Reduced Flood Risk due to Levee. See Notes. <i>Zone X</i>
		Area with Flood Risk due to Levee <i>Zone D</i>

OTHER AREAS		NO SCREEN Area of Minimal Flood Hazard <i>Zone X</i>
		Effective LOMRs

GENERAL STRUCTURES		Channel, Culvert, or Storm Sewer
		Levee, Dike, or Floodwall

OTHER FEATURES		20.2 Cross Sections with 1% Annual Chance Water Surface Elevation
		17.5 Water Surface Elevation
		Coastal Transect
		Base Flood Elevation Line (BFE)
		Limit of Study
		Jurisdiction Boundary

MAP PANELS		Digital Data Available
		No Digital Data Available
		Unmapped



The pin displayed on the map is an approximate point selected by the user and does not represent an authoritative property location.

This map complies with FEMA's standards for the use of digital flood maps if it is not void as described below. The basemap shown complies with FEMA's basemap accuracy standards

The flood hazard information is derived directly from the authoritative NFHL web services provided by FEMA. This map was exported on 4/27/2026 at 6:09 PM and does not reflect changes or amendments subsequent to this date and time. The NFHL and effective information may change or become superseded by new data over time.

This map image is void if the one or more of the following map elements do not appear: basemap imagery, flood zone labels, legend, scale bar, map creation date, community identifiers, FIRM panel number, and FIRM effective date. Map images for unmapped and unmodernized areas cannot be used for regulatory purposes.

# POD Map - Moomaw SWD 1

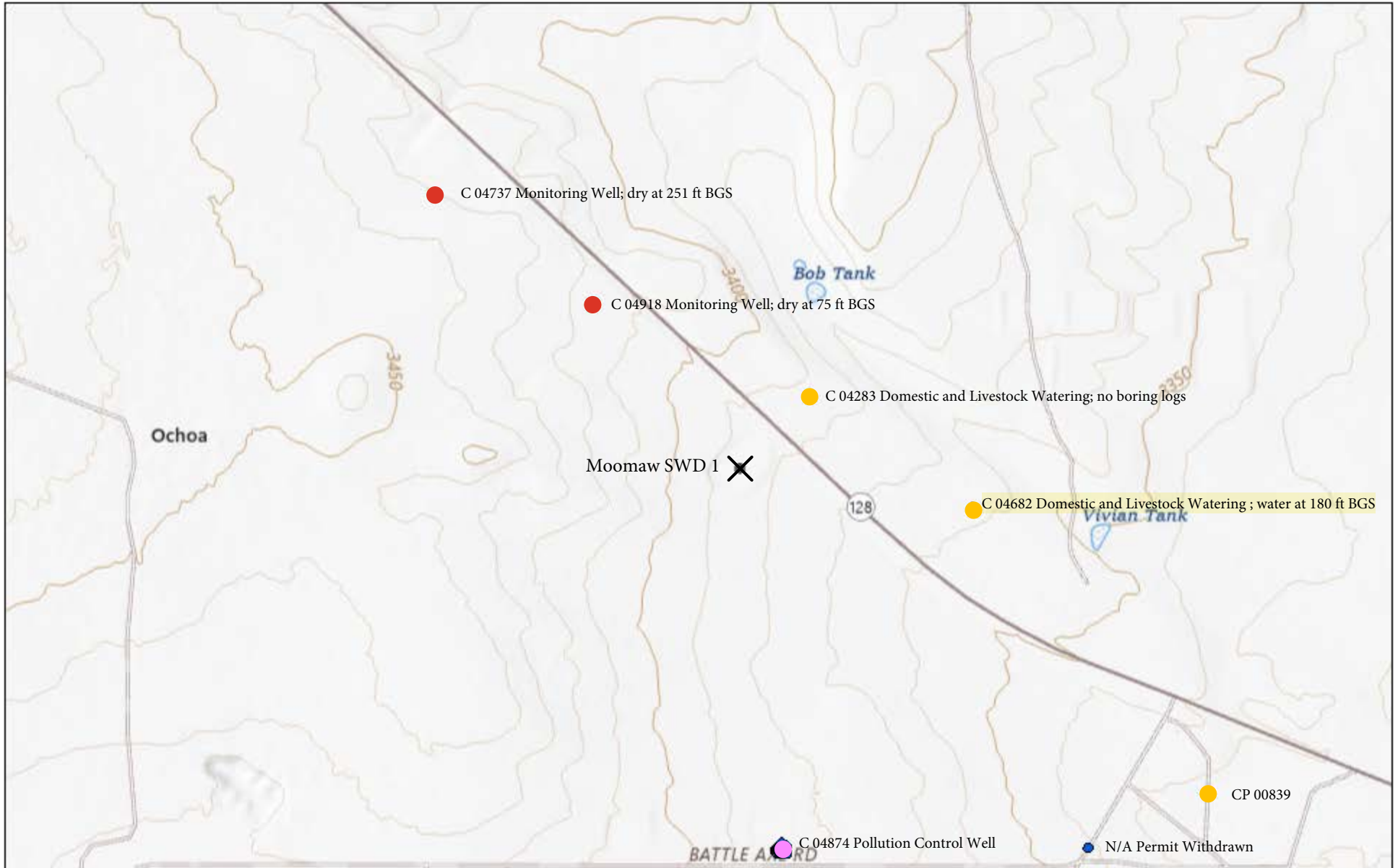

4/27/2026, 1:24:42 PM

- OSE Points of Diversion
- Monitoring Well
- Pollution Control Well
- Domestic and Livestock Watering Well

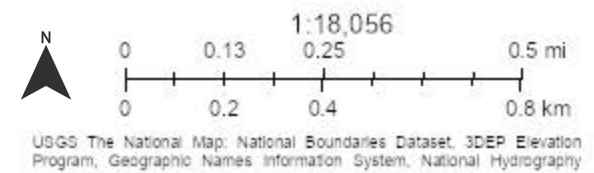

## Water Right Summary



[get image list](#)

<b>WR File Number:</b> C 04682	<b>Subbasin:</b> C	<b>Cross Reference:</b>
<b>Primary Purpose:</b> DOL 72-12-1 DOMESTIC AND LIVESTOCK WATERING		
<b>Primary Status:</b> PMT Permit		
<b>Total Acres:</b>	<b>Subfile:</b>	<b>Header:</b>
<b>Total Diversion:</b> 3.000	<b>Cause/Case:</b>	
<b>Owner:</b> DANIEL BAEZA	<b>Owner Class:</b> Owner	

### Documents on File

(acre-feet per annum)

Transaction Images	Trn #	Doc	File/Act	Status 1	Status 2	Transaction Desc.	From/To	Acres	Diversion	Consumptive
<a href="#">get images</a>	<a href="#">738374</a>	72121	2022-12-05	PMT	LOG	C 04682 POD1	T		3.000	

### Current Points of Diversion

POD Number	Well Tag	Source	Q64	Q16	Q4	Sec	Tws	Rng	X	Y	Map	Other Location Desc
<a href="#">C 04682</a>	NA	Shallow	SE	SE	NE	25	24S	34E	649348.6	3562621.8		

\* UTM location was derived from PLSS - see Help

The data is furnished by the NMOSE/ISC and is accepted by the recipient with the expressed understanding that the OSE/ISC make no warranties, expressed or implied, concerning the accuracy, completeness, reliability, usability, or suitability for any particular purpose of the data.

4/27/26 12:56 PM MST

Water Rights Summary

©2024 New Mexico Office of the State Engineer, All Rights Reserved. | [Disclaimer](#) | [Contact Us](#) | [Help](#) | [Home](#) |

## Point of Diversion Summary

quarters are 1=NW 2=NE 3=SW 4=SE  
quarters are smallest to largest

NAD83 UTM in meters

Well Tag	POD Nbr	Q64	Q16	Q4	Sec	Tws	Rng	X	Y	Map
NA	C 04682	SE	SE	NE	25	24S	34E	649348.6	3562621.8	

\* UTM location was derived from PLSS - see Help

<b>Driller License:</b>	1058	<b>Driller Company:</b>	KEY'S DRILLING & PUMP SERVICE		
<b>Driller Name:</b>	GARY KEY				
<b>Drill Start Date:</b>	2022-12-20	<b>Drill Finish Date:</b>	2023-01-18	<b>Plug Date:</b>	2023-01-18
<b>Log File Date:</b>	2023-02-08	<b>PCW Rcv Date:</b>		<b>Source:</b>	Shallow
<b>Pump Type:</b>		<b>Pipe Discharge Size:</b>		<b>Estimated Yield:</b>	3
<b>Casing Size:</b>	4.50	<b>Depth Well:</b>	290	<b>Depth Water:</b>	180

### Water Bearing Stratifications:

Top	Bottom	Description
157	270	Sandstone/Gravel/Conglomerate

### Casing Perforations:

Top	Bottom
160	290

The data is furnished by the NMOSE/ISC and is accepted by the recipient with the expressed understanding that the OSE/ISC make no warranties, expressed or implied, concerning the accuracy, completeness, reliability, usability, or suitability for any particular purpose of the data.

4/27/26 2:00 PM MST

Point of Diversion Summary

©2024 New Mexico Office of the State Engineer, All Rights Reserved. | [Disclaimer](#) | [Contact Us](#) | [Help](#) | [Home](#) |



# WELL RECORD & LOG

OFFICE OF THE STATE ENGINEER

[www.ose.state.nm.us](http://www.ose.state.nm.us)

1. GENERAL AND WELL LOCATION	OSE POD NO. (WELL NO.) C04682 POD 1		WELL TAG ID NO. 211EC		OSE FILE NO(S). C-04682	
	WELL OWNER NAME(S) Daniel Baeza				PHONE (OPTIONAL) 575-390-2569	
	WELL OWNER MAILING ADDRESS 7225 Mockingbird Lane				CITY Hobbs	STATE ZIP NM 88240
	WELL LOCATION (FROM GPS)	DEGREES LATITUDE	MINUTES 11	SECONDS 24.83242	* ACCURACY REQUIRED: ONE TENTH OF A SECOND	
		LONGITUDE	103	24	56.35437	* DATUM REQUIRED: WGS 84
DESCRIPTION RELATING WELL LOCATION TO STREET ADDRESS AND COMMON LANDMARKS - PLSS (SECTION, TOWNSHIP, RANGE) WHERE AVAILABLE						

2. DRILLING & CASING INFORMATION	LICENSE NO. WD1058	NAME OF LICENSED DRILLER GARY KEY			NAME OF WELL DRILLING COMPANY KEY'S DRILLING & PUMP SERVICE, INC			
	DRILLING STARTED 12/20/2022	DRILLING ENDED 01/19/2023	DEPTH OF COMPLETED WELL (FT) 290	BORE HOLE DEPTH (FT) 920	DEPTH WATER FIRST ENCOUNTERED (FT) 180			
	COMPLETED WELL IS: <input type="checkbox"/> ARTESIAN *add <input type="checkbox"/> DRY HOLE <input checked="" type="checkbox"/> SHALLOW (UNCONFINED) Centralizer info below				STATIC WATER LEVEL IN COMPLETED WELL (FT) 165FT	DATE STATIC MEASURED 1-19-2023		
	DRILLING FLUID: <input checked="" type="checkbox"/> AIR <input type="checkbox"/> MUD ADDITIVES - SPECIFY:							
	DRILLING METHOD: <input checked="" type="checkbox"/> ROTARY <input type="checkbox"/> HAMMER <input type="checkbox"/> CABLE TOOL <input type="checkbox"/> OTHER - SPECIFY:					CHECK HERE IF PITLESS ADAPTER IS INSTALLED <input type="checkbox"/>		
	DEPTH (feet bgl)		BORE HOLE DIAM (inches)	CASING MATERIAL AND/OR GRADE (include each casing string, and note sections of screen)	CASING CONNECTION TYPE (add coupling diameter)	CASING INSIDE DIAM. (inches)	CASING WALL THICKNESS (inches)	SLOT SIZE (inches)
	FROM	TO						
	0	20	16-3/4"	12" STEEL		12"	.250	
	-2	160	9-7/8"	PVC SCH40	SPLINE	4-1/2"	SCH40	
	160	290	9-7/8"	PVC SCH40	SPLINE	4-1/2"	SCH40	.032

3. ANNULAR MATERIAL	DEPTH (feet bgl)		BORE HOLE DIAM. (inches)	LIST ANNULAR SEAL MATERIAL AND GRAVEL PACK SIZE-RANGE BY INTERVAL <i>*(if using Centralizers for Artesian wells- indicate the spacing below)</i>	AMOUNT (cubic feet)	METHOD OF PLACEMENT
	FROM	TO				
	0	20	16-3/4"	CEMENT SLURRY	13.09	POUR
	0	62	9-7/8"	HYDRATED BENTONITE CHIPS	22.35	TREMIE
	62	114	9-7/8"	PEA GRAVEL	21.26	POUR
	114	290	9-7/8"	8/16 SILICA SAND	71.98	TREMIE

OSE DTI FEB 8 2023 #4102

FOR OSE INTERNAL USE		WR-20 WELL RECORD & LOG (Version 09/22/2022)			
FILE NO.	C-4682-POD 1	POD NO.	1	TRN NO.	738374
LOCATION	Dom+STK	24.34.25.442	WELL TAG ID NO.	211EC	PAGE 1 OF 2



## Appendix B – Geology

# Karst Potential Map - Moomaw SWD 1



X Moomaw SWD 1

4/27/2026, 1:02:24 PM

Karst Occurrence Potential

Low

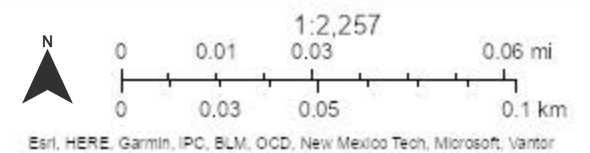

# Active Mines in New Mexico - Moomaw SWD

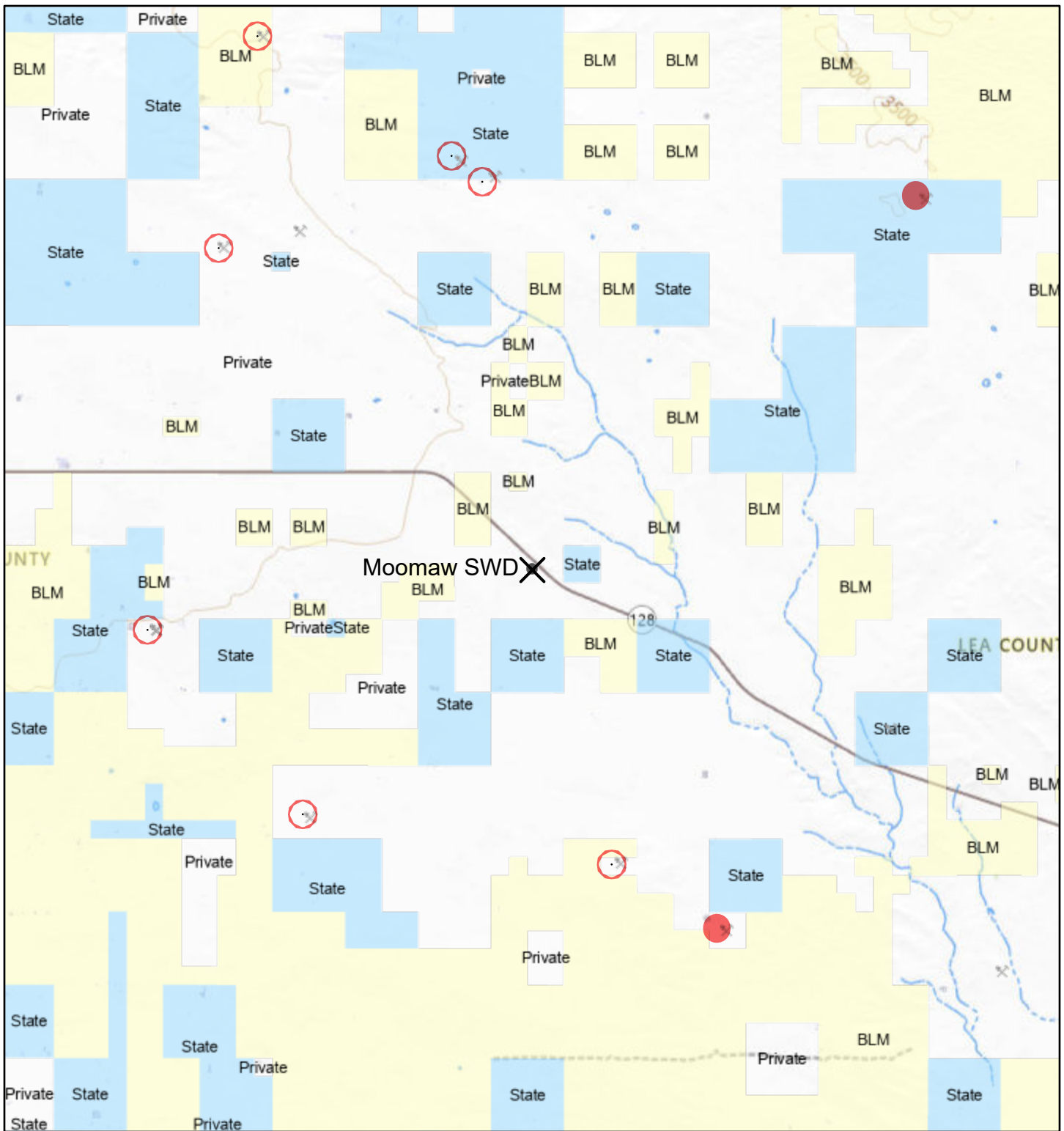

4/27/2026, 12:50:11 PM

1:144,448

### Registered Mines

### Land Ownership

- ✕ Aggregate, Stone etc.
- ✕ Aggregate, Stone etc.
- ✕ Aggregate, Stone etc.
- Open Pit

- BLM
- P
- S

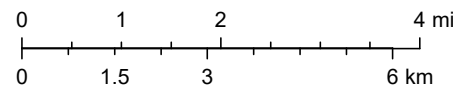

U.S. BLM, USGS The National Map: National Boundaries Dataset, 3DEP Elevation Program, Geographic Names Information System, National Hydrography Dataset, National Land Cover Database, National Structures Dataset, and National Transportation Dataset; USGS Global Ecosystems; U.S. Census Bureau TIGER/Line data; USFS Road data; Natural Earth Data;

EMNRD MMD GIS Coordinator

Soil Map—Lea County, New Mexico  
(Moomaw SWD 1)



Soil Map may not be valid at this scale.

Map Scale: 1:1,120 if printed on A landscape (11" x 8.5") sheet.

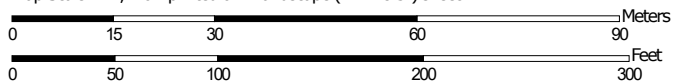

Map projection: Web Mercator Corner coordinates: WGS84 Edge tics: UTM Zone 13N WGS84



Natural Resources  
Conservation Service

Web Soil Survey  
National Cooperative Soil Survey

4/27/2026  
Page 1 of 3

Soil Map—Lea County, New Mexico  
(Moomaw SWD 1)

**MAP LEGEND**

**Area of Interest (AOI)**

 Area of Interest (AOI)

**Soils**

 Soil Map Unit Polygons

 Soil Map Unit Lines

 Soil Map Unit Points

**Special Point Features**



Blowout



Borrow Pit



Clay Spot



Closed Depression



Gravel Pit



Gravelly Spot



Landfill



Lava Flow



Marsh or swamp



Mine or Quarry



Miscellaneous Water



Perennial Water



Rock Outcrop



Saline Spot



Sandy Spot



Severely Eroded Spot



Sinkhole



Slide or Slip



Sodic Spot



Spoil Area



Stony Spot



Very Stony Spot



Wet Spot



Other



Special Line Features

**Water Features**



Streams and Canals

**Transportation**



Rails



Interstate Highways



US Routes



Major Roads



Local Roads

**Background**



Aerial Photography

**MAP INFORMATION**

The soil surveys that comprise your AOI were mapped at 1:20,000.

Warning: Soil Map may not be valid at this scale.

Enlargement of maps beyond the scale of mapping can cause misunderstanding of the detail of mapping and accuracy of soil line placement. The maps do not show the small areas of contrasting soils that could have been shown at a more detailed scale.

Please rely on the bar scale on each map sheet for map measurements.

Source of Map: Natural Resources Conservation Service

Web Soil Survey URL:

Coordinate System: Web Mercator (EPSG:3857)

Maps from the Web Soil Survey are based on the Web Mercator projection, which preserves direction and shape but distorts distance and area. A projection that preserves area, such as the Albers equal-area conic projection, should be used if more accurate calculations of distance or area are required.

This product is generated from the USDA-NRCS certified data as of the version date(s) listed below.

Soil Survey Area: Lea County, New Mexico

Survey Area Data: Version 22, Sep 9, 2025

Soil map units are labeled (as space allows) for map scales 1:50,000 or larger.

Date(s) aerial images were photographed: Feb 7, 2020—May 12, 2020

The orthophoto or other base map on which the soil lines were compiled and digitized probably differs from the background imagery displayed on these maps. As a result, some minor shifting of map unit boundaries may be evident.



## Map Unit Legend

Map Unit Symbol	Map Unit Name	Acres in AOI	Percent of AOI
PU	Pyote and Maljamar fine sands	6.3	100.0%
<b>Totals for Area of Interest</b>		<b>6.3</b>	<b>100.0%</b>



## Appendix C Liner Inspection

### Liner Inspection Form

Company Name: Solaris Water Midstream LLC

Site: Moomaw SWD

Lat/Long: (32.19122, -103.42258)

NMOCD Incident ID: nAPP2525433750

Incident Date: 9/9/2025

2- Day Notification Sent: YES

Inspection Date: 05/22/2026

Liner Type: Steel with Poly Liner

Inspection Question	Yes	No	Comments
Are there tears or holes in the liner?		X	
Is the liner retaining any fluids?		X	
Does the liner have integrity to contain a leak?	X		

**Site Diagram:**

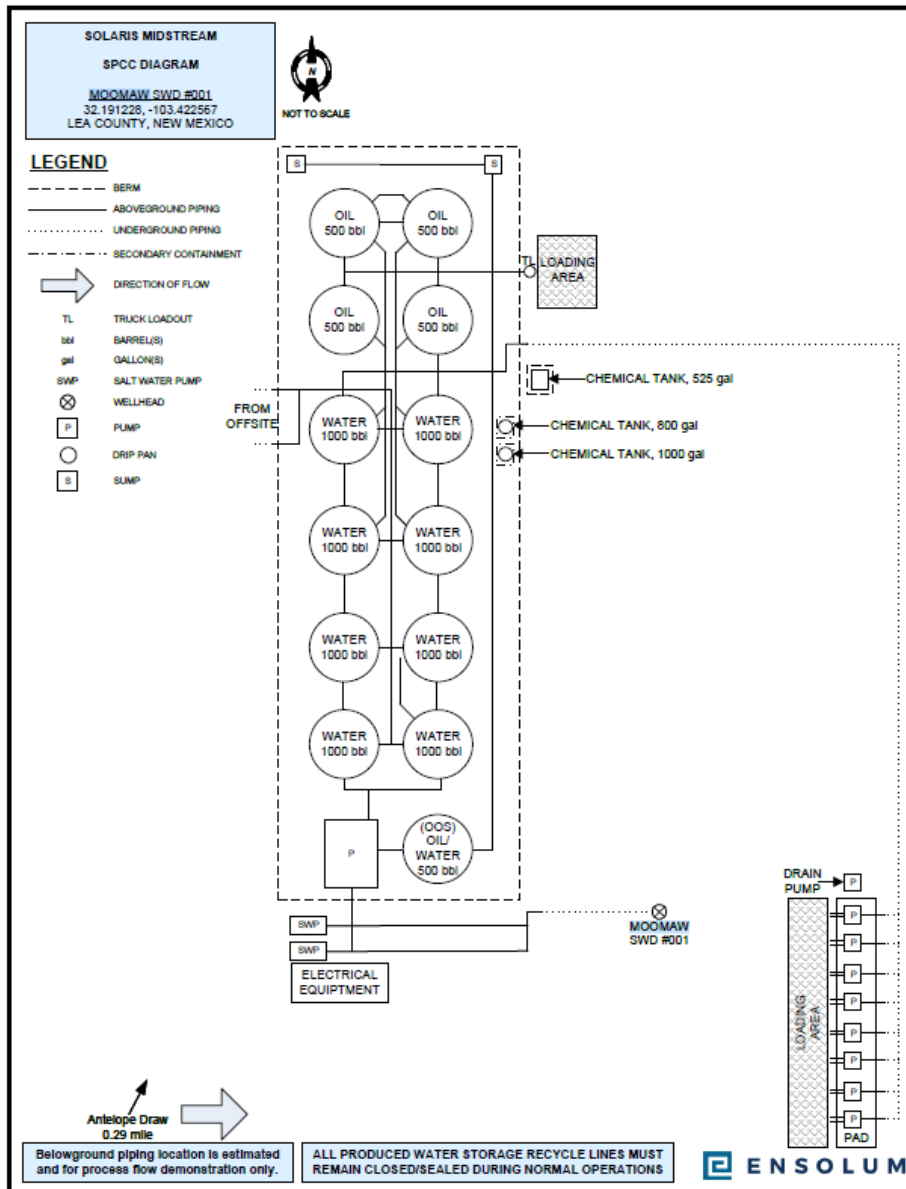

Photographic Documentation – Liner Inspection

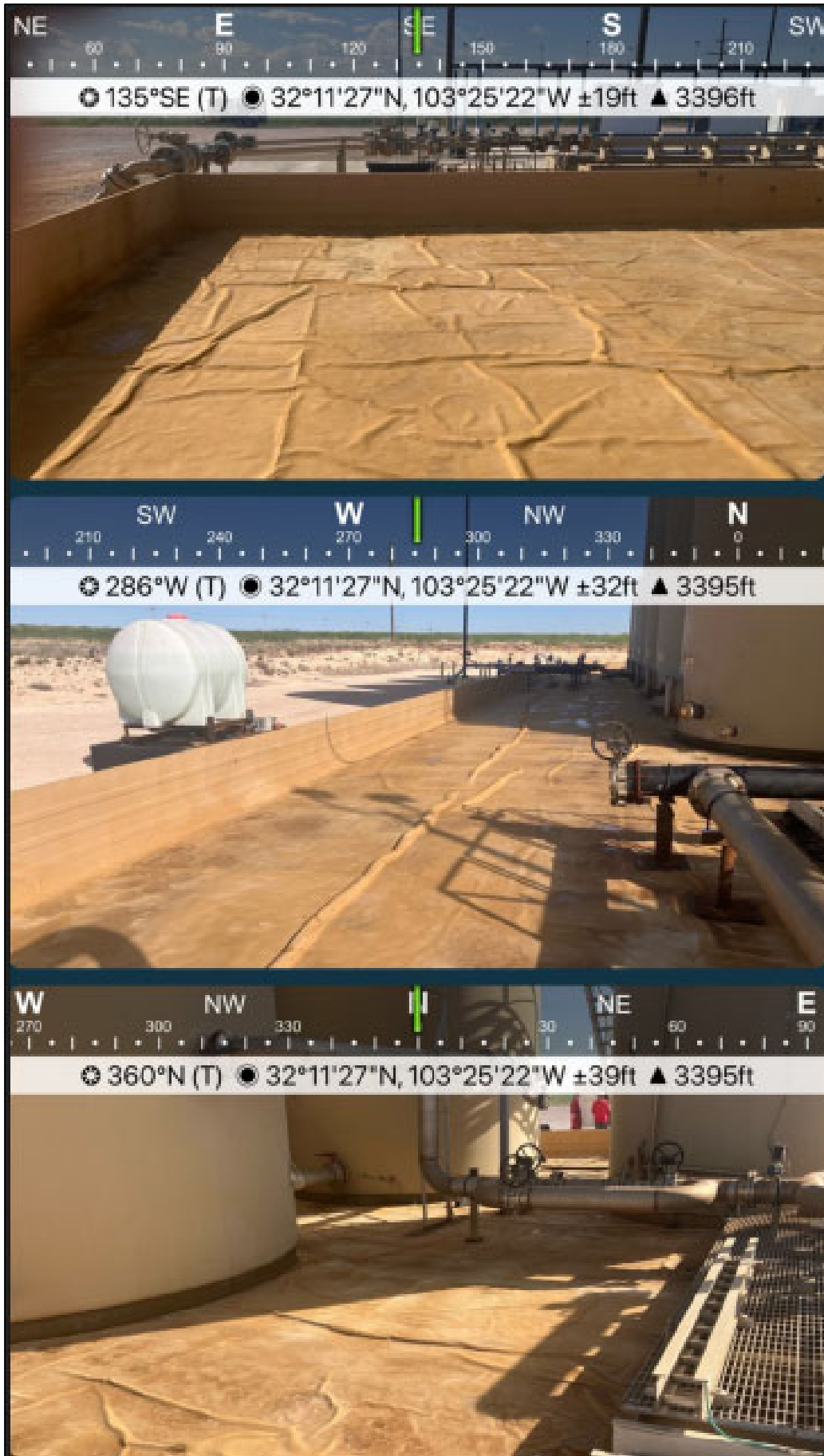

### Photographic Documentation – Liner Inspection



Photographic Documentation – Liner Inspection

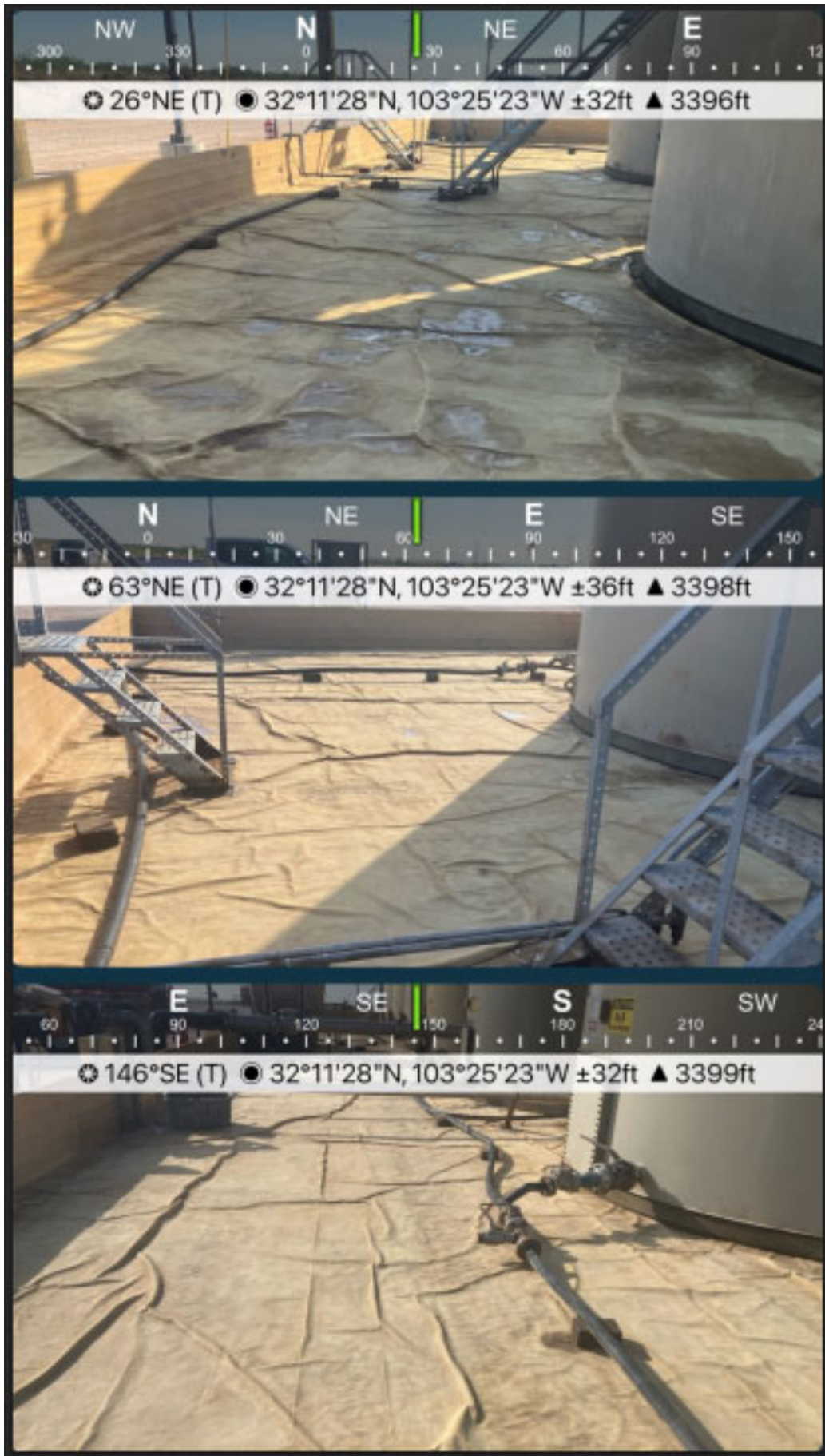

Photographic Documentation – Liner Inspection



### Photographic Documentation – Liner Inspection

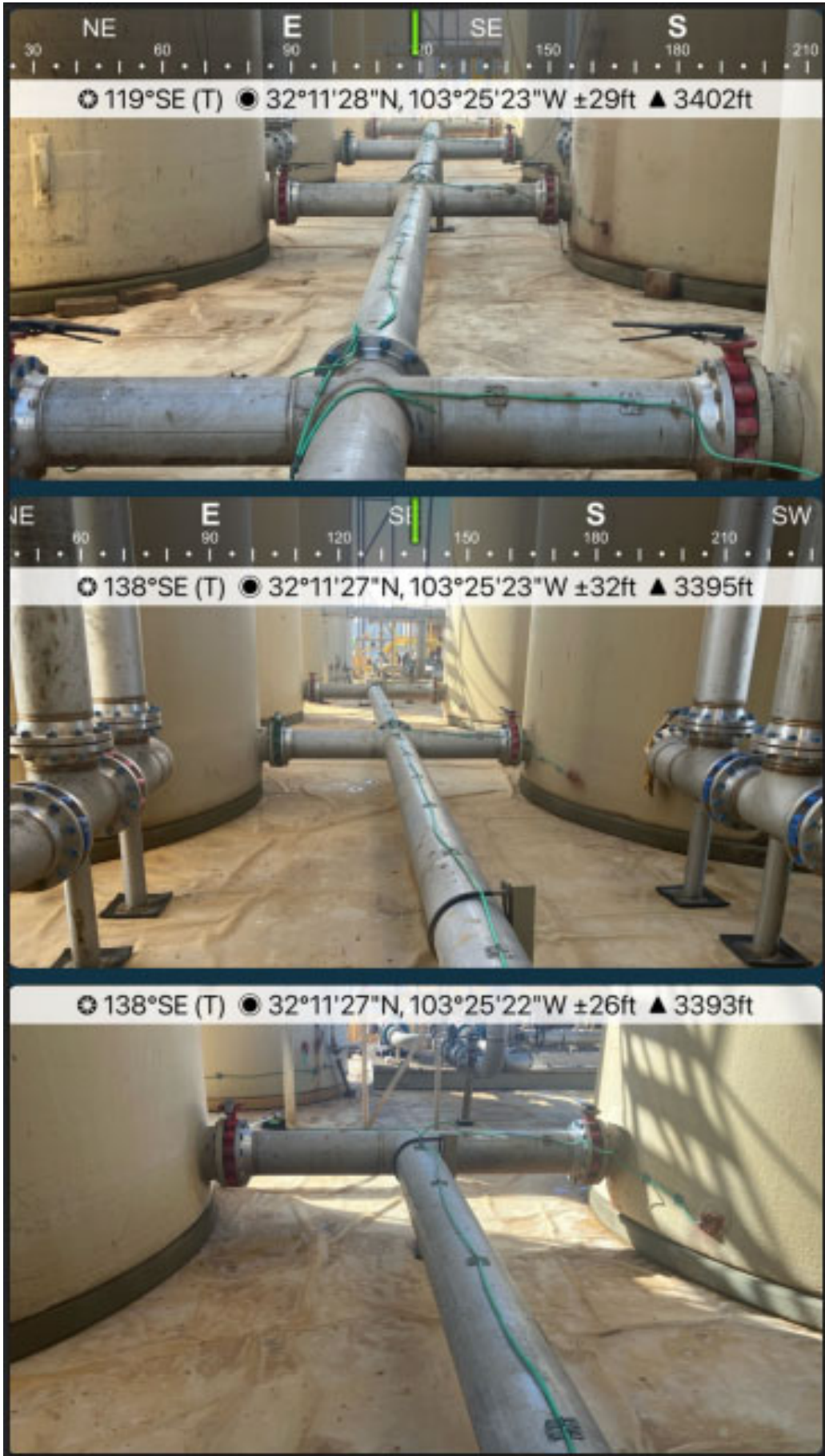

Sante Fe Main Office  
Phone: (505) 476-3441

General Information  
Phone: (505) 629-6116

Online Phone Directory  
<https://www.emnrd.nm.gov/ocd/contact-us>

**State of New Mexico**  
**Energy, Minerals and Natural Resources**  
**Oil Conservation Division**  
**1220 S. St Francis Dr.**  
**Santa Fe, NM 87505**

QUESTIONS

Action 579072

**QUESTIONS**

Operator: SOLARIS WATER MIDSTREAM, LLC 9950 WOODLOCH FOREST DR THE WOODLANDS, TX 77380	OGRID: 371643
	Action Number: 579072
	Action Type: [C-141] Remediation Closure Request C-141 (C-141-v-Closure)

**QUESTIONS**

<b>Prerequisites</b>	
Incident ID (n#)	nAPP2525433750
Incident Name	NAPP2525433750 MOOMAW SWD @ 30-025-44661
Incident Type	Oil Release
Incident Status	Remediation Closure Report Received
Incident Well	[30-025-44661] MOOMAW SWD #001

<b>Location of Release Source</b>	
<i>Please answer all the questions in this group.</i>	
Site Name	Moomaw SWD
Date Release Discovered	09/09/2025
Surface Owner	Private

<b>Incident Details</b>	
<i>Please answer all the questions in this group.</i>	
Incident Type	Oil Release
Did this release result in a fire or is the result of a fire	No
Did this release result in any injuries	No
Has this release reached or does it have a reasonable probability of reaching a watercourse	No
Has this release endangered or does it have a reasonable probability of endangering public health	No
Has this release substantially damaged or will it substantially damage property or the environment	No
Is this release of a volume that is or may with reasonable probability be detrimental to fresh water	No

<b>Nature and Volume of Release</b>	
<i>Material(s) released, please answer all that apply below. Any calculations or specific justifications for the volumes provided should be attached to the follow-up C-141 submission.</i>	
Crude Oil Released (bbls) Details	Cause: Human Error   Tank (Any)   Crude Oil   Released: 30 BBL   Recovered: 30 BBL   Lost: 0 BBL.
Produced Water Released (bbls) Details	Not answered.
Is the concentration of chloride in the produced water >10,000 mg/l	No
Condensate Released (bbls) Details	Not answered.
Natural Gas Vented (Mcf) Details	Not answered.
Natural Gas Flared (Mcf) Details	Not answered.
Other Released Details	Not answered.
Are there additional details for the questions above (i.e. any answer containing Other, Specify, Unknown, and/or Fire, or any negative lost amounts)	The drain line was inadvertently left open spilling 30 bbls within containment. All fluid was recovered.

Sante Fe Main Office  
Phone: (505) 476-3441

General Information  
Phone: (505) 629-6116

Online Phone Directory  
<https://www.emnrd.nm.gov/ocd/contact-us>

**State of New Mexico**  
**Energy, Minerals and Natural Resources**  
**Oil Conservation Division**  
**1220 S. St Francis Dr.**  
**Santa Fe, NM 87505**

QUESTIONS, Page 2

Action 579072

**QUESTIONS (continued)**

Operator: SOLARIS WATER MIDSTREAM, LLC 9950 WOODLOCH FOREST DR THE WOODLANDS, TX 77380	OGRID: 371643
	Action Number: 579072
	Action Type: [C-141] Remediation Closure Request C-141 (C-141-v-Closure)

**QUESTIONS**

<b>Nature and Volume of Release (continued)</b>	
Is this a gas only submission (i.e. only significant Mcf values reported)	<b>No, according to supplied volumes this does not appear to be a "gas only" report.</b>
Was this a major release as defined by Subsection A of 19.15.29.7 NMAC	<b>Yes</b>
Reasons why this would be considered a submission for a notification of a major release	<b>From paragraph A. "Major release" determine using: (1) an unauthorized release of a volume, excluding gases, of 25 barrels or more.</b>
<i>With the implementation of the 19.15.27 NMAC (05/25/2021), venting and/or flaring of natural gas (i.e. gas only) are to be submitted on the C-129 form.</i>	

**Initial Response**

*The responsible party must undertake the following actions immediately unless they could create a safety hazard that would result in injury.*

The source of the release has been stopped	True
The impacted area has been secured to protect human health and the environment	True
Released materials have been contained via the use of berms or dikes, absorbent pads, or other containment devices	True
All free liquids and recoverable materials have been removed and managed appropriately	True
If all the actions described above have not been undertaken, explain why	Not answered.

*Per Paragraph (4) of Subsection B of 19.15.29.8 NMAC the responsible party may commence remediation immediately after discovery of a release. If remediation has begun, please prepare and attach a narrative of actions to date in the follow-up C-141 submission. If remedial efforts have been successfully completed or if the release occurred within a lined containment area (see Subparagraph (a) of Paragraph (5) of Subsection A of 19.15.29.11 NMAC), please prepare and attach all information needed for closure evaluation in the follow-up C-141 submission.*

I hereby certify that the information given above is true and complete to the best of my knowledge and understand that pursuant to OCD rules and regulations all operators are required to report and/or file certain release notifications and perform corrective actions for releases which may endanger public health or the environment. The acceptance of a C-141 report by the OCD does not relieve the operator of liability should their operations have failed to adequately investigate and remediate contamination that pose a threat to groundwater, surface water, human health or the environment. In addition, OCD acceptance of a C-141 report does not relieve the operator of responsibility for compliance with any other federal, state, or local laws and/or regulations.

I hereby agree and sign off to the above statement	Name: Melissa Tull Title: Environmental Representative Email: Melissa.Tull@westernmidstream.com Date: 06/22/2026
--	---

Sante Fe Main Office  
Phone: (505) 476-3441

General Information  
Phone: (505) 629-6116

Online Phone Directory  
<https://www.emnrd.nm.gov/ocd/contact-us>

**State of New Mexico**  
**Energy, Minerals and Natural Resources**  
**Oil Conservation Division**  
**1220 S. St Francis Dr.**  
**Santa Fe, NM 87505**

QUESTIONS, Page 3

Action 579072

**QUESTIONS (continued)**

Operator: SOLARIS WATER MIDSTREAM, LLC 9950 WOODLOCH FOREST DR THE WOODLANDS, TX 77380	OGRID: 371643
	Action Number: 579072
	Action Type: [C-141] Remediation Closure Request C-141 (C-141-v-Closure)

**QUESTIONS**

<b>Site Characterization</b>	
<i>Please answer all the questions in this group (only required when seeking remediation plan approval and beyond). This information must be provided to the appropriate district office no later than 90 days after the release discovery date.</i>	
What is the shallowest depth to groundwater beneath the area affected by the release in feet below ground surface (ft bgs)	Between 100 and 500 (ft.)
What method was used to determine the depth to ground water	NM OSE iWaters Database Search
Did this release impact groundwater or surface water	No
<b>What is the minimum distance, between the closest lateral extents of the release and the following surface areas:</b>	
A continuously flowing watercourse or any other significant watercourse	Between 1000 (ft.) and ½ (mi.)
Any lakebed, sinkhole, or playa lake (measured from the ordinary high-water mark)	Greater than 5 (mi.)
An occupied permanent residence, school, hospital, institution, or church	Between 1 and 5 (mi.)
A spring or a private domestic fresh water well used by less than five households for domestic or stock watering purposes	Between 500 and 1000 (ft.)
Any other fresh water well or spring	Between 1 and 5 (mi.)
Incorporated municipal boundaries or a defined municipal fresh water well field	Greater than 5 (mi.)
A wetland	Between 1000 (ft.) and ½ (mi.)
A subsurface mine	Greater than 5 (mi.)
An (non-karst) unstable area	Zero feet, overlying, or within area
Categorize the risk of this well / site being in a karst geology	Low
A 100-year floodplain	Greater than 5 (mi.)
Did the release impact areas not on an exploration, development, production, or storage site	No

<b>Remediation Plan</b>	
<i>Please answer all the questions that apply or are indicated. This information must be provided to the appropriate district office no later than 90 days after the release discovery date.</i>	
Requesting a remediation plan approval with this submission	Yes
<i>Attach a comprehensive report demonstrating the lateral and vertical extents of soil contamination associated with the release have been determined, pursuant to 19.15.29.11 NMAC and 19.15.29.13 NMAC.</i>	
Have the lateral and vertical extents of contamination been fully delineated	Yes
Was this release entirely contained within a lined containment area	Yes
<i>Per Subsection B of 19.15.29.11 NMAC unless the site characterization report includes completed efforts at remediation, the report must include a proposed remediation plan in accordance with 19.15.29.12 NMAC, which includes the anticipated timelines for beginning and completing the remediation.</i>	
On what estimated date will the remediation commence	05/22/2026
On what date will (or did) the final sampling or liner inspection occur	05/22/2026
On what date will (or was) the remediation complete(d)	05/22/2026
What is the estimated surface area (in square feet) that will be remediated	672
What is the estimated volume (in cubic yards) that will be remediated	25
<i>These estimated dates and measurements are recognized to be the best guess or calculation at the time of submission and may (be) change(d) over time as more remediation efforts are completed.</i>	
<i>The OCD recognizes that proposed remediation measures may have to be minimally adjusted in accordance with the physical realities encountered during remediation. If the responsible party has any need to significantly deviate from the remediation plan proposed, then it should consult with the division to determine if another remediation plan submission is required.</i>	

Sante Fe Main Office  
Phone: (505) 476-3441

General Information  
Phone: (505) 629-6116

Online Phone Directory  
<https://www.emnrd.nm.gov/ocd/contact-us>

**State of New Mexico**  
**Energy, Minerals and Natural Resources**  
**Oil Conservation Division**  
**1220 S. St Francis Dr.**  
**Santa Fe, NM 87505**

QUESTIONS, Page 4

Action 579072

**QUESTIONS (continued)**

Operator: SOLARIS WATER MIDSTREAM, LLC 9950 WOODLOCH FOREST DR THE WOODLANDS, TX 77380	OGRID: 371643
	Action Number: 579072
	Action Type: [C-141] Remediation Closure Request C-141 (C-141-v-Closure)

**QUESTIONS**

<b>Remediation Plan (continued)</b>	
<i>Please answer all the questions that apply or are indicated. This information must be provided to the appropriate district office no later than 90 days after the release discovery date.</i>	
<b>This remediation will (or is expected to) utilize the following processes to remediate / reduce contaminants:</b>	
<i>(Select all answers below that apply.)</i>	
Is (or was) there affected material present needing to be removed	No
Is (or was) there a power wash of the lined containment area (to be) performed	Yes
OTHER (Non-listed remedial process)	No
<i>Per Subsection B of 19.15.29.11 NMAC unless the site characterization report includes completed efforts at remediation, the report must include a proposed remediation plan in accordance with 19.15.29.12 NMAC, which includes the anticipated timelines for beginning and completing the remediation.</i>	
I hereby certify that the information given above is true and complete to the best of my knowledge and understand that pursuant to OCD rules and regulations all operators are required to report and/or file certain release notifications and perform corrective actions for releases which may endanger public health or the environment. The acceptance of a C-141 report by the OCD does not relieve the operator of liability should their operations have failed to adequately investigate and remediate contamination that pose a threat to groundwater, surface water, human health or the environment. In addition, OCD acceptance of a C-141 report does not relieve the operator of responsibility for compliance with any other federal, state, or local laws and/or regulations.	
I hereby agree and sign off to the above statement	Name: Melissa Tull Title: Environmental Representative Email: <a href="mailto:Melissa.Tull@westernmidstream.com">Melissa.Tull@westernmidstream.com</a> Date: 06/22/2026
<i>The OCD recognizes that proposed remediation measures may have to be minimally adjusted in accordance with the physical realities encountered during remediation. If the responsible party has any need to significantly deviate from the remediation plan proposed, then it should consult with the division to determine if another remediation plan submission is required.</i>	

Sante Fe Main Office  
Phone: (505) 476-3441

General Information  
Phone: (505) 629-6116

Online Phone Directory  
<https://www.emnrd.nm.gov/ocd/contact-us>

**State of New Mexico**  
**Energy, Minerals and Natural Resources**  
**Oil Conservation Division**  
**1220 S. St Francis Dr.**  
**Santa Fe, NM 87505**

QUESTIONS, Page 6

Action 579072

**QUESTIONS (continued)**

Operator: SOLARIS WATER MIDSTREAM, LLC 9950 WOODLOCH FOREST DR THE WOODLANDS, TX 77380	OGRID: 371643
	Action Number: 579072
	Action Type: [C-141] Remediation Closure Request C-141 (C-141-v-Closure)

**QUESTIONS**

<b>Liner Inspection Information</b>	
Last liner inspection notification (C-141L) recorded	<b>586932</b>
Liner inspection date pursuant to Subparagraph (a) of Paragraph (5) of Subsection A of 19.15.29.11 NMAC	<b>05/22/2026</b>
Was all the impacted materials removed from the liner	<b>Yes</b>
What was the liner inspection surface area in square feet	<b>11210</b>

<b>Remediation Closure Request</b>	
<i>Only answer the questions in this group if seeking remediation closure for this release because all remediation steps have been completed.</i>	
Requesting a remediation closure approval with this submission	<b>Yes</b>
Have the lateral and vertical extents of contamination been fully delineated	<b>Yes</b>
Was this release entirely contained within a lined containment area	<b>Yes</b>
What was the total surface area (in square feet) remediated	<b>672</b>
What was the total volume (cubic yards) remediated	<b>25</b>
Summarize any additional remediation activities not included by answers (above)	<b>N/A</b>

*The responsible party must attach information demonstrating they have complied with all applicable closure requirements and any conditions or directives of the OCD. This demonstration should be in the form of a comprehensive report (in .pdf format) including a scaled site map, sampling diagrams, relevant field notes, photographs of any excavation prior to backfilling, laboratory data including chain of custody documents of final sampling, and a narrative of the remedial activities. Refer to 19.15.29.12 NMAC.*

I hereby certify that the information given above is true and complete to the best of my knowledge and understand that pursuant to OCD rules and regulations all operators are required to report and/or file certain release notifications and perform corrective actions for releases which may endanger public health or the environment. The acceptance of a C-141 report by the OCD does not relieve the operator of liability should their operations have failed to adequately investigate and remediate contamination that pose a threat to groundwater, surface water, human health or the environment. In addition, OCD acceptance of a C-141 report does not relieve the operator of responsibility for compliance with any other federal, state, or local laws and/or regulations. The responsible party acknowledges they must substantially restore, reclaim, and re-vegetate the impacted surface area to the conditions that existed prior to the release or their final land use in accordance with 19.15.29.13 NMAC including notification to the OCD when reclamation and re-vegetation are complete.

I hereby agree and sign off to the above statement	Name: <b>Melissa Tull</b> Title: <b>Environmental Representative</b> Email: <b>Melissa.Tull@westernmidstream.com</b> Date: <b>06/22/2026</b>
--	---

Sante Fe Main Office  
Phone: (505) 476-3441

General Information  
Phone: (505) 629-6116

Online Phone Directory  
<https://www.emnrd.nm.gov/ocd/contact-us>

**State of New Mexico**  
**Energy, Minerals and Natural Resources**  
**Oil Conservation Division**  
**1220 S. St Francis Dr.**  
**Santa Fe, NM 87505**

CONDITIONS

Action 579072

**CONDITIONS**

Operator: SOLARIS WATER MIDSTREAM, LLC 9950 WOODLOCH FOREST DR THE WOODLANDS, TX 77380	OGRID: 371643
	Action Number: 579072
	Action Type: [C-141] Remediation Closure Request C-141 (C-141-v-Closure)

**CONDITIONS**

Created By	Condition	Condition Date
michael.buchanan	Remediation closure and liner inspection approved.	6/26/2026
michael.buchanan	It is noted for OCD record that Solaris did not submit this closure report until 06/15/2026. The closure submission due date for the release on file is 12/08/2025. No request for extension was filed.	6/26/2026