



March 27, 2026

New Mexico Oil Conservation Division

New Mexico Energy, Minerals, and Natural Resources Department
1220 South St. Francis Drive
Santa Fe, New Mexico 87505

Re: 2025 Annual Groundwater Report

Davis #1A
San Juan County, New Mexico
Harvest Four Corners, LLC
NMOCD Incident # nAUTOfAB000119
Remediation Permit Number 3RP-311-0

To Whom it May Concern:

Ensolum, LLC (Ensolum), on behalf of Harvest Four Corners, LLC (Harvest), has prepared this *2025 Annual Groundwater Monitoring Report* detailing groundwater monitoring activities completed in 2025 at the Davis #1A (Site), Remediation Permit Number 3RP-311-0 and Incident # nAUTOfAB000119. The scope of this project entails continued monitoring and remediation of dissolved-phased petroleum hydrocarbon impacts in groundwater, resulting from a release involving a former earthen dehydrator pit.

The Site is located at latitude 36.915721° and longitude -108.070642° in Unit E, Section 11, Township 31 North, Range 12 West in the Farmington Glade area of the San Juan Basin in San Juan County, New Mexico (Figure 1).

SITE BACKGROUND

A comprehensive Site history was documented in previous annual groundwater monitoring reports, which are available through the NMOCD database.

The source of impacted groundwater beneath the Site is a former earthen dehydrator pit. Initial excavation was conducted in 1998, and monitoring wells MW-1 through MW-7 were installed in 1999. Monitoring well MW-2 was installed in the source area.

In October 2019, Harvest replaced monitoring wells MW-2, MW-3, and MW-5 with monitoring wells MW-2R, MW-3R, and MW-5R, respectively, and installed an additional monitoring well (MW-8) south of monitoring well MW-5. Laboratory analytical results indicated soil and groundwater impacts at the Site were delineated. Summaries of historical and current groundwater elevation data and laboratory analytical results are presented in Table 1 and Table 2, respectively.

Monitoring wells MW-2R, MW-4, and MW-5R all contained measurable PSH in November 2019. A solar-powered product recovery pneumatic pumping system (solar sipper system) was installed in monitoring well MW-4 and recovered approximately 4.31 gallons of PSH between November 2019 through June 30, 2020, when the solar sipper was removed from the Site due to lack of

observable PSH thickness. Product recovery socks were used between 2020 and 2023 to remove the residual PSH.

Oxygen Release Compound (ORC) filter socks from Regenesi[®] were installed in monitoring wells MW-2R and MW-4 on February 26, 2024. ORC socks were installed to increase biodegradation of dissolved phase hydrocarbon impacts in the subsurface.

SITE GROUNDWATER CLEANUP STANDARDS

Per Title 19, Chapter 15, Part 30, Section 10 (19.15.30.10) of the New Mexico Administrative Code (NMAC), *Modification of Abatement Standards*, the abatement standards listed in the *Proposed Groundwater Delineation Work Plan*, dated July 14, 2017, and approved by the NMOCD on July 24, 2017, apply for the duration of the abatement action at this Site. Therefore, the following standards are presented for the constituents of concern (COCs) at the Site:

- Benzene: 10 micrograms per liter (µg/L)
- Toluene: 750 µg/L
- Ethylbenzene: 750 µg/L
- Total Xylenes: 620 µg/L

Annual groundwater monitoring reports submitted to the NMOCD between 2020 and 2023 listed the groundwater abatement standards of 5 µg/L benzene, 1,000 µg/L toluene, 700 µg/L ethylbenzene, and 620 µg/L total xylenes, which were updated in 20.6.2.3103 NMAC in December 2018; however, the 2018 updated standards do not apply to this Site in accordance with 19.15.30.10 NMAC, and the applicable abatement standards in place at the time of the Work Plan approval should be applied for the duration of remediation activities at this Site.

GROUNDWATER MONITORING AND REMEDIATION ACTIVITIES

In 2025, Ensolum conducted quarterly groundwater elevation monitoring and an annual groundwater sampling event at the Site. These activities included measuring depth to groundwater and investigating the presence of PSH in eight monitoring wells (MW-1, MW-2R, MW-3R, MW-4, MW-5R, MW-6, MW-7, and MW-8) quarterly, collecting groundwater samples from monitoring wells MW-2R, MW-3R, MW-4, MW-5R, MW-6, MW-7, and MW-8 in May 2025, and maintaining ORC socks in monitoring wells MW-2R and MW-4.

Groundwater elevation monitoring included recording depth to groundwater measurements in all existing wells with an oil/water interface probe. The interface probe was decontaminated with Alconox[®] soap and rinsed with distilled water prior to each measurement. Ensolum used existing top-of-casing well elevations to draft groundwater contours and determine groundwater flow direction. Contours were inferred based on groundwater elevations and physical characteristics at the Site (topography, proximity to irrigation ditches, etc.). This data is summarized in Table 1 and depicted on Figures 2 through 5.

Prior to sampling, groundwater, depth to groundwater, and total depth of the monitoring wells were measured with an oil/water interface probe. The volume of groundwater was calculated, and a minimum of three well casing volumes of groundwater was purged using a dedicated PVC bailer. As groundwater was removed from the monitoring wells, pH, electric conductivity (EC), and temperature were monitored. Purge water was containerized and disposed of at a nearby Harvest compressor station. Groundwater quality measurements recorded at the time of sampling are included in Table 3.

Once the monitoring wells were purged, groundwater samples were collected by filling three 40-milliliter (mL) glass vials. The laboratory-supplied vials were filled and capped with no headspace to prevent degradation of the sample. Samples were labeled and immediately sealed and packed on ice. The samples were transferred to Eurofins Albuquerque for analysis of benzene, toluene, ethylbenzene, and total xylenes (BTEX) following United States Environmental Protection Agency (EPA) Method 8021B.

Oxygen Release Compound (ORC) filter socks from Regenesi[®] were installed in monitoring wells MW-2R and MW-4 on February 26, 2024. ORC socks were installed to increase biodegradation of dissolved phase hydrocarbon impacts in the subsurface. Two ORC filter socks were installed in both monitoring well MW-2 and MW-4 within the water column. The ORC filter socks are recommended to be replaced annually and were replaced in February 2025. The ORC socks were removed one week before the groundwater sampling event was conducted in May 2025.

RESULTS

Depth to groundwater data collected during February, May, September, and December 2025 monitoring events are summarized in Table 1. Groundwater flow direction was generally to the north (Figure 2 through Figure 5). Monitoring wells MW-1 and MW-6 were dry during all groundwater monitoring events. MW-4 was dry during September's monitoring event, and MW-7 was dry during February's monitoring event.

No PSH thickness was measured with the oil/water interface probe during 2025. Laboratory analytical results for groundwater samples collected from monitoring wells MW-3R, MW-4, MW-5R, MW-7, and MW-8 indicated concentrations of BTEX were below laboratory analytical reporting limits and/or in compliance with applicable New Mexico Water Quality Control Commission (NMWQCC) standards. Groundwater sampled from monitoring well MW-2R had a concentration exceeding NMWQCC standards with a concentration of 25 µg/L of benzene. Table 2 summarizes groundwater analytical results, and the complete laboratory analytical report is included in Appendix A.

CONCLUSION

Impacted groundwater remains at the Site and is confined to groundwater in the vicinity of monitoring well MW-2R. Impacted groundwater is delineated by monitoring wells MW-1, MW-3R, MW-5R, MW-6, MW-7, and MW-8. Benzene concentrations in groundwater at the Site are trending lower. The use of ORC filter socks in monitoring well MW-2R and MW-4 has likely increased the rate of biodegradation at the Site.

MONITORING PLAN

Harvest will continue to measure depth to groundwater and depth to PSH quarterly in monitoring wells MW-1, MW-2R, MW-3R, MW-4, MW-5R, MW-6, MW-7, and MW-8. Groundwater samples will be collected annually and analyzed for BTEX from monitoring wells MW-2R, MW-3R, MW-4, MW-5R, MW-6, MW-7, and MW-8 if there is sufficient water and PSH are not present. ORC filter socks in will continue to be utilized in monitoring wells MW-2R and MW-4 to increase oxygen in the subsurface to enhance aerobic biodegradation of hydrocarbons.

A subsequent annual report summarizing groundwater remediation and monitoring activities in 2026 will be submitted to the NMOCDC by March 31, 2027. Ensolum appreciates the opportunity to provide this report on behalf of Harvest. If you should have any questions or comments regarding this document, please contact the undersigned.

Sincerely,

Ensolum, LLC



Eric Carrol
Project Geologist
(303) 842-9578
ecarroll@ensolum.com



Grace Swanson
Associate Scientist
(970) 759-0103
gswanson@ensolum.com



Brooke Herb
Senior Managing Geologist
(970) 403-6824
bherb@ensolum.com

cc: Monica Smith, Harvest

Attachments:

Figure 1: Site Location Map
Figure 2: Groundwater Elevation Contour Map (February 2025)
Figure 3: Groundwater Elevation Contour and Analytical Results Map (May 2025)
Figure 4: Groundwater Elevation Contour Map (September 2025)
Figure 5: Groundwater Elevation Contour Map (December 2025)

Table 1: Groundwater Elevation
Table 2: Groundwater Analytical Results
Table 3: Groundwater Quality Field Measurements

Appendix A: Laboratory Analytical Report



FIGURES

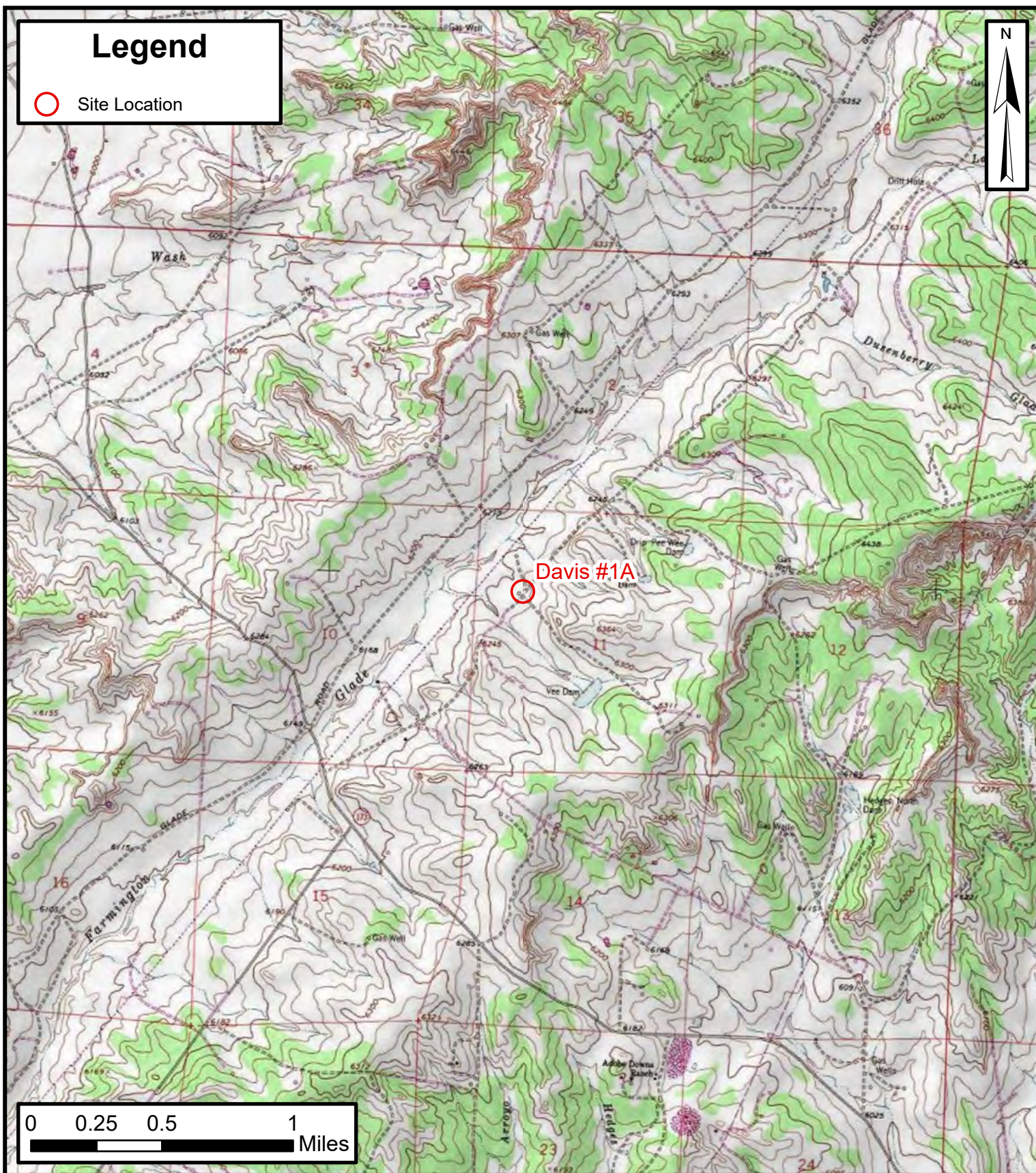

Site Location Map

Davis #1A
 Harvest Four Corners, LLC
 36.91565, -108.07073
 SW/NW, SEC 11, T31N, R12W
 San Juan County, New Mexico

FIGURE
1

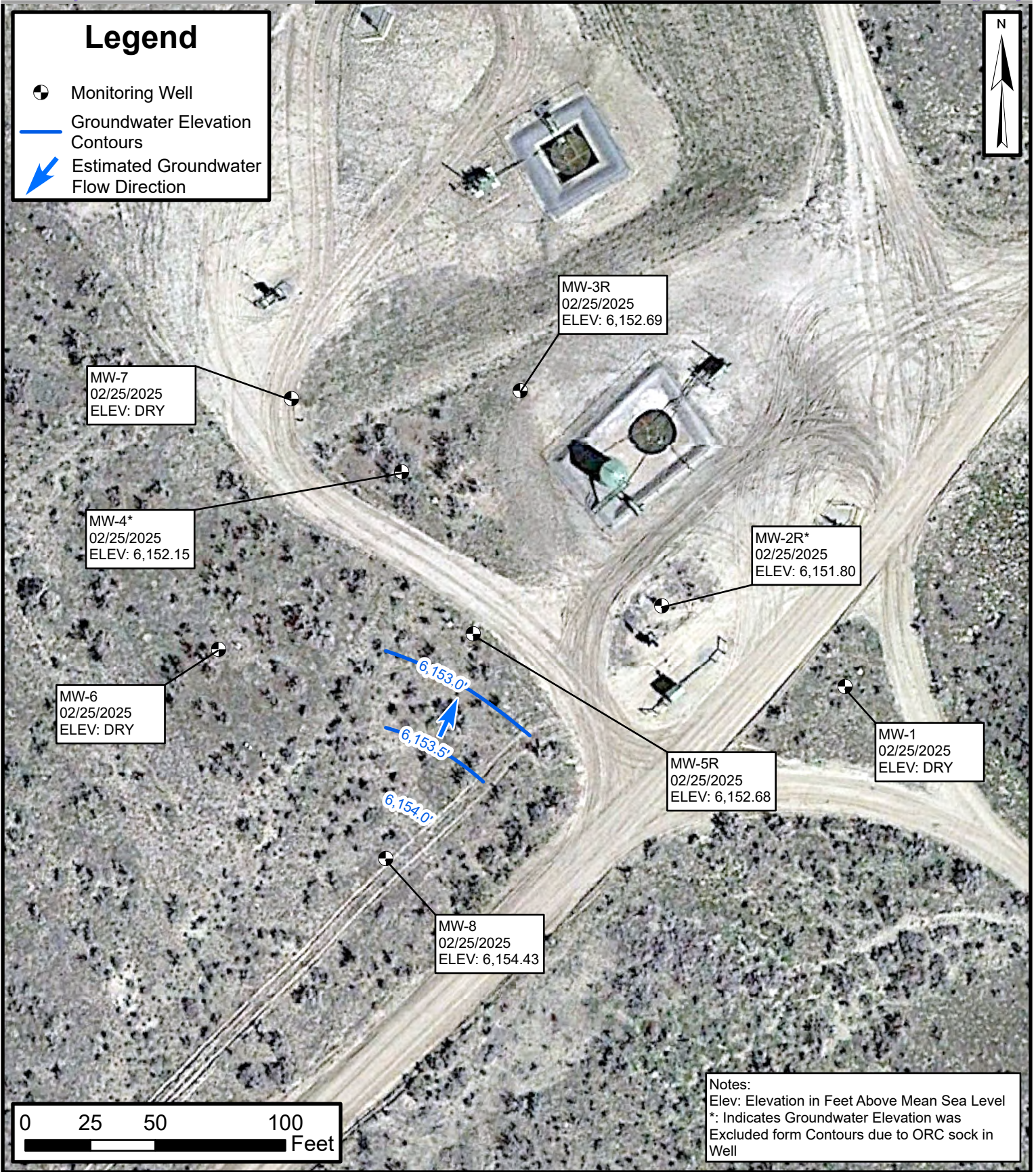

Default Folder: C:\Users\Greg Palese\OneDrive - ENSOLUM, LLC\Desktop\Ensolum GIS1 - Durango\Harvest\Davis 1A\2025



**Groundwater Elevation Contour Map
(February 2025)**

Davis #1A
 Harvest Four Corners, LLC
 36.91565, -108.07073
 San Juan County, New Mexico

**FIGURE
2**

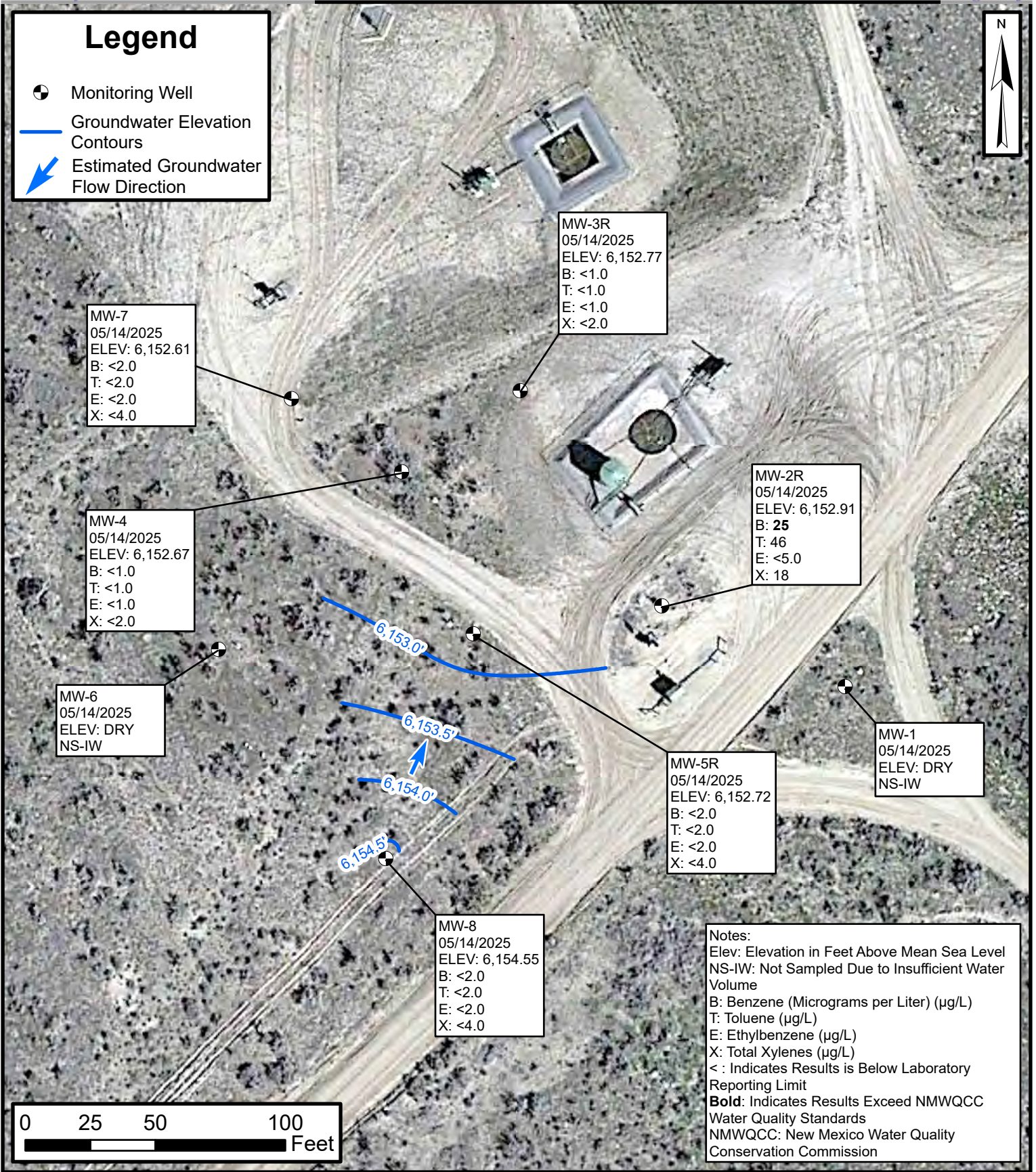

Default Folder: C:\Users\Greg Palese\OneDrive - ENSOLUM, LLC\Desktop\Ensolum GIS1 - Durango\Harvest\Davis 1A\2025



Groundwater Elevation Contour and Analytical Results Map (May 2025)

Davis #1A
 Harvest Four Corners, LLC
 36.91565, -108.07073
 San Juan County, New Mexico

FIGURE
3

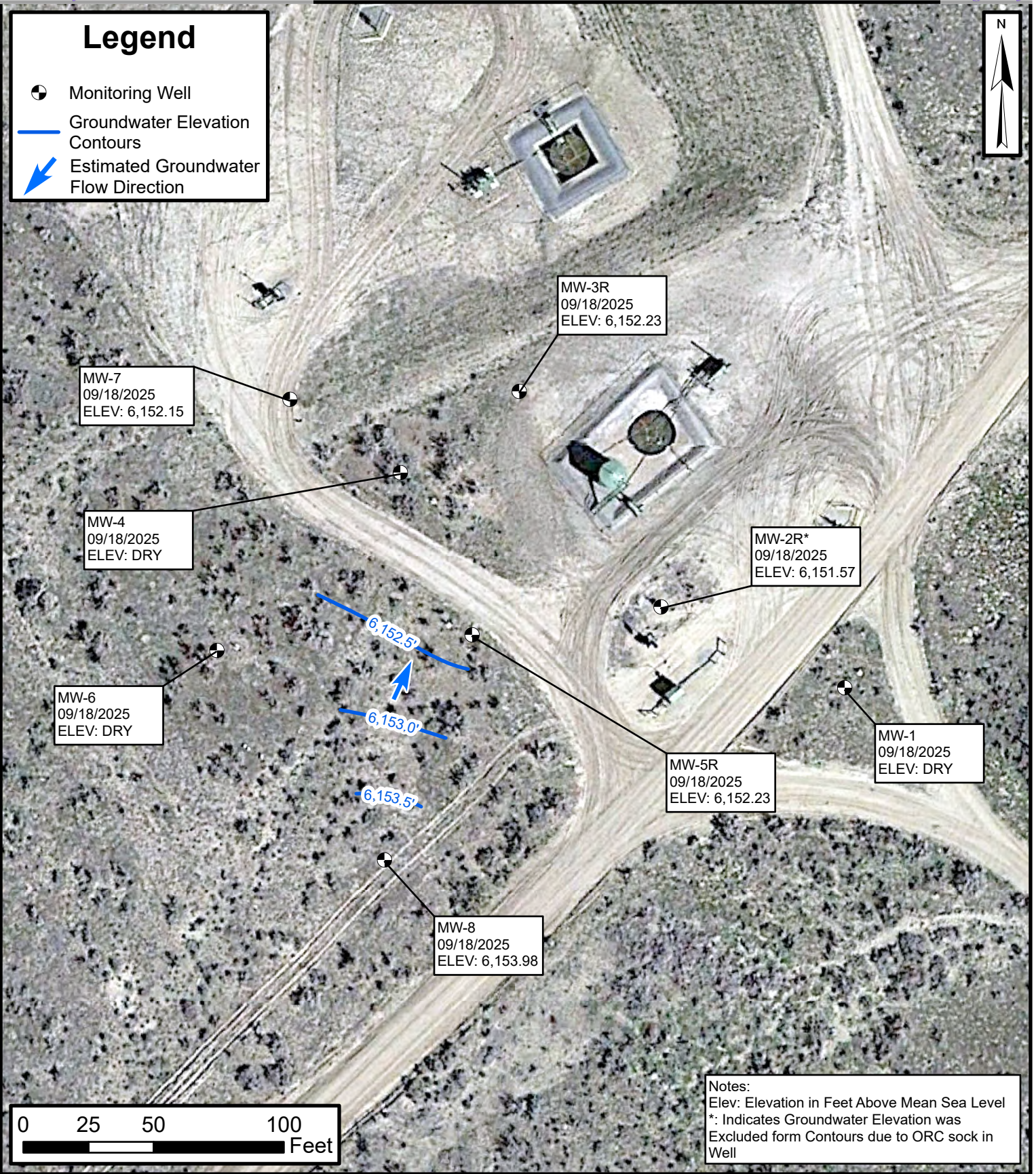

Default Folder: C:\Users\Greg Palese\OneDrive - ENSOLUM, LLC\Desktop\Ensolum GIS1 - Durango\Harvest1A\2025



**Groundwater Elevation Contour Map
(September 2025)**

Davis #1A
 Harvest Four Corners, LLC
 36.91565, -108.07073
 San Juan County, New Mexico

**FIGURE
4**

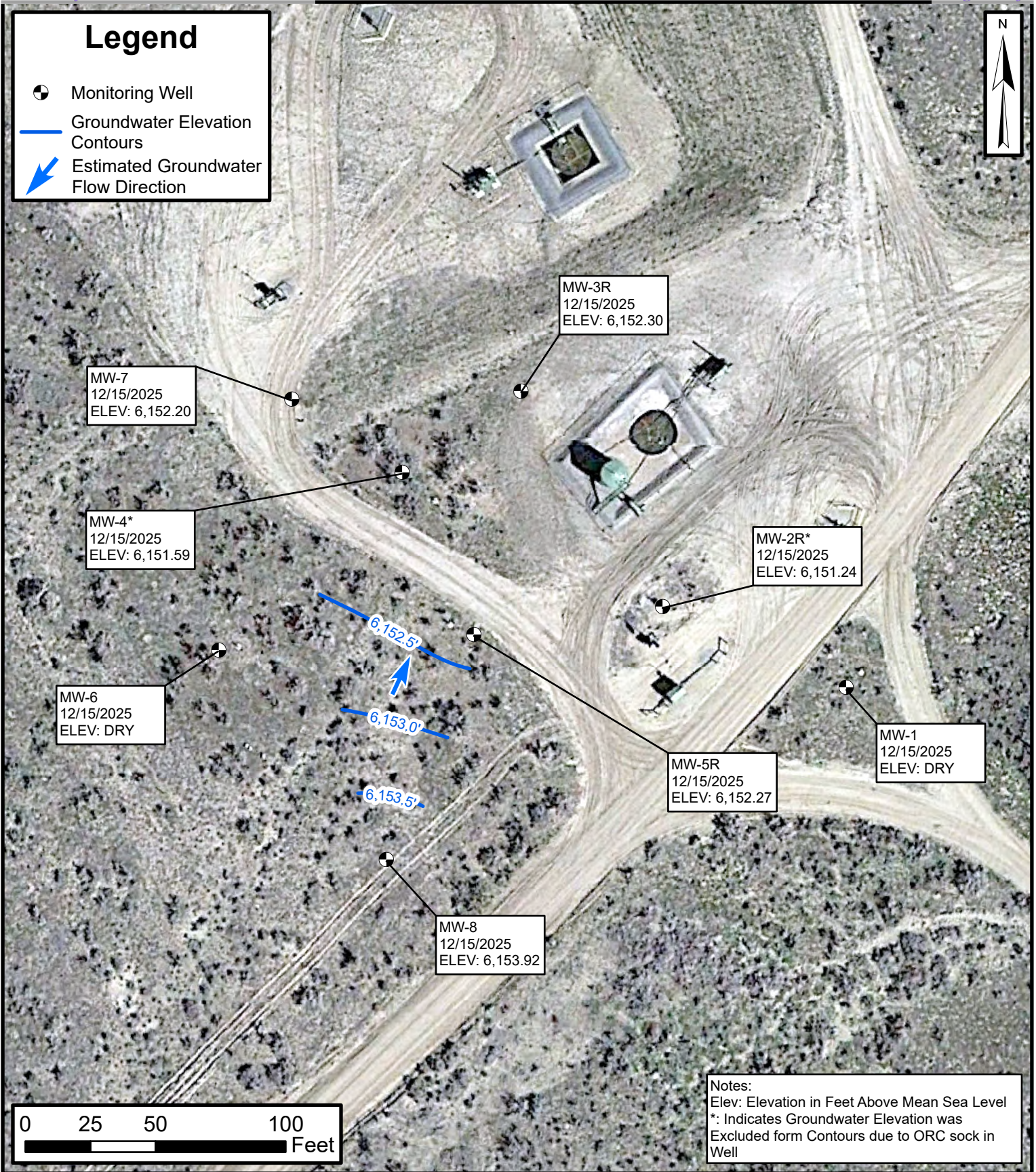

Default Folder: C:\Users\Greg Palese\OneDrive - ENSOLUM, LLC\Desktop\Ensolum GIS1 - Durango\Harvest\Davis 1A\2025



**Groundwater Elevation Contour Map
(December 2025)**

Davis #1A
 Harvest Four Corners, LLC
 36.91565, -108.07073
 San Juan County, New Mexico

**FIGURE
5**



TABLES





TABLE 1 Groundwater Elevation Davis #1A Harvest Four Corners, LLC San Juan County, New Mexico						
Well Identification	Top of Casing Elevation (feet AMSL)	Date	Depth to Groundwater (feet BTOC)	Depth to Product (feet BTOC)	Product Thickness (feet)	Groundwater Elevation (feet AMSL)
MW-1	6,217.14	2/27/2013	65.44	NP	NP	6,151.70
		6/27/2013	65.65	NP	NP	6,159.17
		9/23/2013	66.06	NP	NP	6,158.76
		12/4/2013	65.97	NP	NP	6,158.85
		3/20/2014	65.96	NP	NP	6,158.86
		6/10/2014	66.05	NP	NP	6,158.77
		9/15/2014	66.07	NP	NP	6,158.75
		12/10/2014	66.58	NP	NP	6,158.24
		3/12/2015	66.40	NP	NP	6,158.42
		9/14/2015	66.73	NP	NP	6,158.09
		6/13/2016	66.43	NP	NP	6,158.39
		12/1/2016	66.93	NP	NP	6,157.89
		6/28/2017	66.92	NP	NP	6,157.90
		6/27/2018	DRY	NP	NP	DRY
		6/25/2019	68.80	NP	NP	6,156.02
	6,224.82*	11/11/2019	69.07	NP	NP	6,156.01
		3/3/2020	DRY	NP	NP	DRY
		3/11/2020	69.18	NP	NP	6,155.90
		6/8/2020	DRY	NP	NP	DRY
		9/21/2020	DRY	NP	NP	DRY
		12/11/2020	DRY	NP	NP	DRY
		3/8/2021	DRY	NP	NP	DRY
		5/19/2021	DRY	NP	NP	DRY
		7/27/2021	DRY	NP	NP	DRY
		12/2/2021	DRY	NP	NP	DRY
		2/11/2022	69.98	NP	NP	6,155.10
		5/31/2022	DRY	NP	NP	DRY
		9/12/2022	DRY	NP	NP	DRY
		12/6/2022	DRY	NP	NP	DRY
		2/1/2023	DRY	NP	NP	DRY
		5/15/2023	DRY	NP	NP	DRY
		8/24/2023	DRY	NP	NP	DRY
		12/8/2023	DRY	NP	NP	DRY
2/26/2024	DRY	NP	NP	DRY		
6/11/2024	DRY	NP	NP	DRY		
7/25/2024	DRY	NP	NP	DRY		
11/26/2024	DRY	NP	NP	DRY		
2/25/2025	DRY	NP	NP	DRY		
5/14/2025	DRY	NP	NP	DRY		
9/18/2025	DRY	NP	NP	DRY		
12/15/2025	DRY	NP	NP	DRY		
MW-2	6,215.55	2/27/2013	63.35	NP	NP	6,152.20
	6,222.98*	6/27/2013	DRY	NP	NP	DRY
		9/23/2013	DRY	NP	NP	DRY
		12/4/2013	DRY	NP	NP	DRY
		3/20/2014	DRY	NP	NP	DRY



TABLE 1 Groundwater Elevation Davis #1A Harvest Four Corners, LLC San Juan County, New Mexico						
Well Identification	Top of Casing Elevation (feet AMSL)	Date	Depth to Groundwater (feet BTOC)	Depth to Product (feet BTOC)	Product Thickness (feet)	Groundwater Elevation (feet AMSL)
MW-2	6,222.98*	6/10/2014	DRY	NP	NP	DRY
		9/15/2014	DRY	NP	NP	DRY
		12/10/2014	DRY	NP	NP	DRY
		3/12/2015	DRY	NP	NP	DRY
		9/14/2015	DRY	NP	NP	DRY
		6/13/2016	DRY	NP	NP	DRY
		12/1/2016	DRY	NP	NP	DRY
		6/28/2017	DRY	NP	NP	DRY
		6/27/2018	DRY	NP	NP	DRY
		6/25/2019	DRY	NP	NP	DRY
MW-2R	6,219.02**	11/11/2019	63.35	63.33	0.02	6,155.69
		3/3/2020	63.41	NP	NP	6,155.61
		3/11/2020	63.43	NP	NP	6,155.59
		6/8/2020	63.52	NP	NP	6,155.50
		9/21/2020	63.98	NP	NP	6,155.04
		12/11/2020	64.10	NP	NP	6,154.92
		3/8/2021	64.20	NP	NP	6,154.82
		5/19/2021	64.19	NP	NP	6,154.83
		7/27/2021	64.48	NP	NP	6,154.54
		12/2/2021	64.81	NP	NP	6,154.21
		2/11/2022	66.83	66.82	0.01	6,152.20
		5/31/2022	64.84	64.83	0.01	6,154.19
		9/12/2022	65.18	NP	NP	6,153.84
		12/6/2022	65.22	NP	NP	6,153.80
		2/1/2023	65.22	NP	NP	6,153.80
		5/15/2023	65.20	TRACE	TRACE	6,153.82
		7/10/2023	65.33	NP	NP	6,153.69
		8/24/2023	65.49	NP	NP	6,153.53
		12/8/2023	65.62	NP	NP	6,153.40
		2/26/2024	65.66	NP	NP	6,153.36
		6/11/2024	65.77	NP	NP	6,153.25
		7/25/2024	66.88	NP	NP	6,152.14
		11/26/2024	67.18	NP	NP	6,151.84
2/25/2025	67.22	NP	NP	6,151.80		
5/14/2025	66.11	NP	NP	6,152.91		
9/18/2025	67.45	NP	NP	6,151.57		
12/15/2025	67.78	NP	NP	6,151.24		
MW-3	DEST	2/27/2013	DEST	DEST	DEST	DEST
MW-3R	6,218.10**	11/11/2019	62.69	NP	NP	6,155.41
		3/3/2020	62.66	NP	NP	6,155.44
		3/11/2020	62.73	NP	NP	6,155.37
		6/8/2020	62.86	NP	NP	6,155.24
		9/11/2020	63.32	NP	NP	6,154.78
		12/11/2020	63.38	NP	NP	6,154.72
		5/19/2021	63.49	NP	NP	6,154.61
7/27/2021	63.81	NP	NP	6,154.29		



TABLE 1 Groundwater Elevation Davis #1A Harvest Four Corners, LLC San Juan County, New Mexico						
Well Identification	Top of Casing Elevation (feet AMSL)	Date	Depth to Groundwater (feet BTOC)	Depth to Product (feet BTOC)	Product Thickness (feet)	Groundwater Elevation (feet AMSL)
MW-3R	6,218.10**	12/2/2021	64.10	NP	NP	6,154.00
		2/11/2022	64.09	NP	NP	6,154.01
		5/31/2022	64.15	NP	NP	6,153.95
		9/12/2022	64.47	NP	NP	6,153.63
		12/6/2022	64.52	NP	NP	6,153.58
		2/1/2023	64.50	NP	NP	6,153.60
		5/15/2023	64.48	NP	NP	6,153.62
		8/24/2023	64.66	NP	NP	6,153.44
		12/8/2023	64.91	NP	NP	6,153.19
		2/26/2024	64.95	NP	NP	6,153.15
		6/11/2024	65.05	NP	NP	6,153.05
		7/25/2024	65.22	NP	NP	6,152.88
		11/26/2024	65.43	NP	NP	6,152.67
		2/25/2025	65.41	NP	NP	6,152.69
		5/14/2025	65.33	NP	NP	6,152.77
9/18/2025	65.87	NP	NP	6,152.23		
12/15/2025	65.80	NP	NP	6,152.30		
MW-4	6,218.40	2/27/2013	59.87	NP	NP	6,150.69
		6/27/2013	60.02	NP	NP	6,158.12
		9/23/2013	60.39	NP	NP	6,157.75
		12/4/2013	60.15	NP	NP	6,157.99
		3/20/2014	60.18	NP	NP	6,157.96
		6/10/2014	60.27	NP	NP	6,157.87
		9/15/2014	60.32	NP	NP	6,157.82
		12/10/2014	60.78	NP	NP	6,157.36
		3/12/2015	60.64	NP	NP	6,157.50
		9/14/2015	60.98	NP	NP	6,157.16
		6/13/2016	60.73	NP	NP	6,157.41
		12/1/2016	61.15	NP	NP	6,156.99
		6/28/2017	61.17	NP	NP	6,156.97
		6/27/2018	61.86	NP	NP	6,156.28
		6/25/2019	64.08	61.92	2.16	6,155.79
		11/11/2019	63.71	62.28	1.43	6,155.83
		3/3/2020	63.31	63.01	0.30	6,155.33
		3/11/2020	63.4	63.08	0.32	6,155.26
		6/8/2020	63.44	63.14	0.30	6,155.20
		9/21/2020	63.67	NP	NP	6,154.73
		12/11/2020	63.74	NP	NP	6,154.66
		3/8/2021	63.81	NP	NP	6,154.59
		5/19/2021	63.85	NP	NP	6,154.55
		7/27/2021	64.18	NP	NP	6,154.22
		12/2/2021	64.50	64.45	0.05	6,153.94
2/11/2022	64.46	NP	NP	6,153.94		
5/31/2022	64.54	64.53	0.01	6,153.87		
9/12/2022	64.85	64.83	0.02	6,153.57		
12/6/2022	64.98	NP	NP	6,153.42		



TABLE 1 Groundwater Elevation Davis #1A Harvest Four Corners, LLC San Juan County, New Mexico						
Well Identification	Top of Casing Elevation (feet AMSL)	Date	Depth to Groundwater (feet BTOC)	Depth to Product (feet BTOC)	Product Thickness (feet)	Groundwater Elevation (feet AMSL)
MW-4	6,218.40	2/1/2023	64.90	TRACE	TRACE	6,153.50
		5/15/2023	64.86	TRACE	TRACE	6,153.54
		7/10/2023	65.01	NP	NP	6,153.39
		8/24/2023	65.16	NP	NP	6,153.24
		12/8/2023	65.32	NP	NP	6,153.08
		2/26/2024	65.44	NP	NP	6,152.96
		6/11/2024	65.42	NP	NP	6,152.98
		7/25/2024	66.27	NP	NP	6,152.13
		11/26/2024	66.61	NP	NP	6,151.79
		2/25/2025	66.25	NP	NP	6,152.15
		5/14/2025	65.73	NP	NP	6,152.67
		9/18/2025	DRY	NP	NP	DRY
		12/15/2025	66.81	NP	NP	6,151.59
MW-5	6,212.18	2/27/2013	63.19	60.94	2.25	6,150.79
	6,220.03*	6/27/2013	63.52	61.31	2.21	6,158.28
		9/23/2013	63.55	61.79	1.76	6,157.89
		12/4/2013	63.15	61.62	1.53	6,158.10
		3/20/2014	63.19	61.63	1.56	6,158.09
		6/10/2014	63.31	61.73	1.58	6,157.98
		9/15/2014	63.33	61.80	1.53	6,157.92
		12/10/2014	63.38	62.28	1.10	6,157.53
		3/12/2015	63.99	62.05	1.94	6,157.59
		9/14/2015	64.28	62.36	1.92	6,157.29
		6/13/2016	63.88	62.13	1.75	6,157.55
		12/1/2016	64.31	62.58	1.73	6,157.10
		6/28/2017	64.32	62.56	1.76	6,157.12
		6/27/2018	64.97	63.26	1.71	6,156.43
6/25/2019	65.45	63.99	1.46	6,155.75		
MW-5R	6,217.63**	11/11/2019	62.22	62.19	0.03	6,155.43
		3/3/2020	62.18	NP	NP	6,155.45
		3/11/2020	62.26	NP	NP	6,155.37
		6/8/2020	62.34	NP	NP	6,155.29
		9/11/2020	62.84	NP	NP	6,154.79
		12/11/2020	62.91	NP	NP	6,154.72
		3/8/2021	62.99	NP	NP	6,154.64
		5/19/2021	63.03	NP	NP	6,154.60
		7/27/2021	63.32	NP	NP	6,154.31
		12/2/2021	63.62	NP	NP	6,154.01
		2/11/2022	63.62	NP	NP	6,154.01
		5/31/2022	63.67	NP	NP	6,153.96
		9/12/2022	64.01	NP	NP	6,153.62
		12/6/2022	64.05	NP	NP	6,153.58
		2/1/2023	NM	NM	NM	NM
		5/15/2023	64.02	NP	NP	6,153.61
		8/24/2023	64.13	NP	NP	6,153.50
12/8/2023	64.42	NP	NP	6,153.21		



TABLE 1 Groundwater Elevation Davis #1A Harvest Four Corners, LLC San Juan County, New Mexico						
Well Identification	Top of Casing Elevation (feet AMSL)	Date	Depth to Groundwater (feet BTOC)	Depth to Product (feet BTOC)	Product Thickness (feet)	Groundwater Elevation (feet AMSL)
MW-5R	6,217.63**	2/26/2024	64.46	NP	NP	6,153.17
		6/11/2024	64.58	NP	NP	6,153.05
		7/25/2024	64.75	NP	NP	6,152.88
		11/26/2024	64.98	NP	NP	6,152.65
		2/25/2025	64.95	NP	NP	6,152.68
		5/14/2025	64.91	NP	NP	6,152.72
		9/18/2025	65.40	NP	NP	6,152.23
		12/15/2025	65.36	NP	NP	6,152.27
MW-6	6,211.23	2/27/2013	60.68	NP	NP	6,150.55
	6,218.82*	6/27/2013	60.95	NP	NP	6,157.87
		9/23/2013	61.26	NP	NP	6,157.56
		12/4/2013	60.93	NP	NP	6,157.89
		3/20/2014	60.98	NP	NP	6,157.84
	6,219.03**	6/10/2014	61.16	NP	NP	6,157.66
		9/15/2014	61.14	NP	NP	6,157.68
		12/10/2014	61.58	NP	NP	6,157.24
		3/12/2015	61.80	NP	NP	6,157.02
		9/14/2015	61.90	NP	NP	6,156.92
		6/13/2016	DRY	NP	NP	DRY
		12/1/2016	61.97	NP	NP	6,156.85
		6/28/2017	62.06	NP	NP	6,156.76
		6/27/2018	DRY	NP	NP	DRY
		6/25/2019	DRY	NP	NP	DRY
		11/11/2019	DRY	NP	NP	DRY
		3/3/2020	DRY	NP	NP	DRY
		3/11/2020	DRY	NP	NP	DRY
		6/8/2020	DRY	NP	NP	DRY
		9/21/2020	DRY	NP	NP	DRY
		12/11/2020	DRY	NP	NP	DRY
		3/8/2021	DRY	NP	NP	DRY
		5/19/2021	DRY	NP	NP	DRY
		7/27/2021	DRY	NP	NP	DRY
		12/2/2021	DRY	NP	NP	DRY
		2/11/2022	DRY	NP	NP	DRY
		5/31/2022	DRY	NP	NP	DRY
		9/12/2022	DRY	NP	NP	DRY
		12/6/2022	DRY	NP	NP	DRY
		2/1/2023	DRY	NP	NP	DRY
		5/15/2023	DRY	NP	NP	DRY
		8/24/2023	DRY	NP	NP	DRY
12/8/2023		DRY	NP	NP	DRY	
2/26/2024	DRY	NP	NP	DRY		
6/11/2025	DRY	NP	NP	DRY		
7/25/2024	DRY	NP	NP	DRY		
11/26/2024	DRY	NP	NP	DRY		
2/25/2025	DRY	NP	NP	DRY		



TABLE 1 Groundwater Elevation Davis #1A Harvest Four Corners, LLC San Juan County, New Mexico						
Well Identification	Top of Casing Elevation (feet AMSL)	Date	Depth to Groundwater (feet BTOC)	Depth to Product (feet BTOC)	Product Thickness (feet)	Groundwater Elevation (feet AMSL)
MW-6	6,219.03**	5/14/2025	DRY	NP	NP	DRY
		9/18/2025	DRY	NP	NP	DRY
		12/15/2025	DRY	NP	NP	DRY
MW-7	6,209.18	2/27/2013	58.68	NP	NP	6,150.50
		6/27/2013	58.84	NP	NP	6,157.98
		9/23/2013	59.21	NP	NP	6,157.61
		12/4/2013	58.94	NP	NP	6,157.88
		3/20/2014	58.97	NP	NP	6,157.85
		6/10/2014	59.09	NP	NP	6,157.73
		9/15/2014	59.05	NP	NP	6,157.77
		12/10/2014	59.59	NP	NP	6,157.23
		3/12/2015	59.48	NP	NP	6,157.34
		9/14/2015	59.81	NP	NP	6,157.01
		6/13/2016	59.60	NP	NP	6,157.22
		12/1/2016	59.97	NP	NP	6,156.85
		6/28/2017	59.99	NP	NP	6,156.83
		6/27/2018	60.65	NP	NP	6,156.17
		6/25/2019	61.23	NP	NP	6,155.59
	6,216.82*	11/11/2019	61.86	NP	NP	6,155.22
		3/3/2020	61.80	NP	NP	6,155.28
		3/11/2020	61.86	NP	NP	6,155.22
		6/8/2020	61.98	NP	NP	6,155.10
		9/11/2020	62.46	NP	NP	6,154.62
		12/11/2020	62.54	NP	NP	6,154.54
		3/8/2021	62.62	NP	NP	6,154.46
		5/19/2021	62.66	NP	NP	6,154.42
		7/27/2021	62.96	NP	NP	6,154.12
		12/2/2021	63.22	NP	NP	6,153.86
		2/11/2022	61.23	NP	NP	6,155.85
		5/31/2022	63.28	NP	NP	6,153.80
		9/12/2022	63.61	NP	NP	6,153.47
		12/6/2022	63.61	NP	NP	6,153.47
		2/1/2023	63.61	NP	NP	6,153.47
		5/15/2023	63.58	NP	NP	6,153.50
		8/24/2023	63.85	NP	NP	6,153.23
		12/8/2023	64.00	NP	NP	6,153.08
2/26/2024	64.09	NP	NP	6,152.99		
6/11/2024	64.17	NP	NP	6,152.91		
7/25/2024	64.33	NP	NP	6,152.75		
11/26/2024	64.55	NP	NP	6,152.53		
2/25/2025	DRY	NP	NP	DRY		
5/14/2025	64.47	NP	NP	6,152.61		
9/18/2025	64.93	NP	NP	6,152.15		
12/15/2025	64.88	NP	NP	6,152.20		
MW-8	6,222.03	11/11/2019	64.59	NP	NP	6,157.44
		3/3/2020	64.61	NP	NP	6,157.42



TABLE 1 Groundwater Elevation Davis #1A Harvest Four Corners, LLC San Juan County, New Mexico						
Well Identification	Top of Casing Elevation (feet AMSL)	Date	Depth to Groundwater (feet BTOC)	Depth to Product (feet BTOC)	Product Thickness (feet)	Groundwater Elevation (feet AMSL)
MW-8	6,222.03	3/11/2020	64.84	NP	NP	6,157.19
		6/8/2020	64.85	NP	NP	6,157.18
		9/21/2020	65.50	NP	NP	6,156.53
		12/11/2020	65.40	NP	NP	6,156.63
		3/8/2021	65.74	NP	NP	6,156.29
		5/19/2021	65.73	NP	NP	6,156.30
		7/27/2021	66.08	NP	NP	6,155.95
		12/2/2021	66.33	NP	NP	6,155.70
		2/11/2022	66.25	NP	NP	6,155.78
		5/31/2022	66.38	NP	NP	6,155.65
		9/12/2022	66.68	NP	NP	6,155.35
		12/6/2022	66.66	NP	NP	6,155.37
		2/1/2023	66.86	NP	NP	6,155.17
		5/15/2023	67.08	NP	NP	6,154.95
		8/24/2023	67.14	NP	NP	6,154.89
		12/8/2023	66.96	NP	NP	6,155.07
		2/26/2024	67.14	NP	NP	6,154.89
		6/11/2024	67.38	NP	NP	6,154.65
		7/25/2024	67.53	NP	NP	6,154.50
		11/26/2024	67.62	NP	NP	6,154.41
2/25/2025	67.60	NP	NP	6,154.43		
5/14/2025	67.48	NP	NP	6,154.55		
9/18/2025	68.05	NP	NP	6,153.98		
12/15/2025	68.11	NP	NP	6,153.92		
2/23/2026	68.32	NP	NP	6,153.71		

Notes:

AMSL: above mean sea level

BTOC: below top of casing

DEST: well has been destroyed

NP: no product detected

NM: not measured

* Top of casing elevation was resurveyed on 6/21/13

** Top of casing elevation resurveyed on 11/15/2019

Groundwater elevation is adjusted using a density correction factor of 0.8 when product is present



TABLE 2 Groundwater Analytical Results Davis #1A Harvest Four Corners, LLC San Juan County, New Mexico					
Well Identification	Sample Date	Benzene (µg/L)	Toluene (µg/L)	Ethylbenzene (µg/L)	Total Xylenes (µg/L)
NMWQCC Standard (µg/L)		10	750	750	620
MW01	5/25/1999	<0.5	<0.5	<0.5	<1.5
	9/20/1999	<0.5	<0.5	<0.5	<1.5
	12/8/1999	<0.5	<0.5	<0.5	<1.5
	3/14/2000	<0.5	<0.5	<0.5	<1.5
	6/8/2000	<0.5	<0.5	<0.5	<1.5
	11/14/2000	<1	<1	<1	<1
	1/5/2001	<1	<1	<1	<1
	10/2/2001	<1.0	<2.0	<2.0	<2.0
	9/21/2004	<2.0	<2.0	<2.0	<5.0
	3/3/2005	<2.0	<2.0	<2.0	<5.0
	9/15/2005	<2.0	<2.0	<2.0	<5.0
	12/2/2005	<2.0	<2.0	<2.0	<5.0
	9/19/2006	<1.0	<1.0	<1.0	<3.0
	3/26/2008	<1.0	<1.0	<1.0	<3.0
	6/10/2008	<1.0	<1.0	<1.0	<3.0
	9/18/2008	<1.0	<1.0	<1.0	<3.0
	12/4/2008	<1.0	<1.0	<1.0	<3.0
	7/8/2009	<1.0	<1.0	<1.0	<3.0
	9/9/2009	<1.0	<1.0	<1.0	<3.0
	12/21/2009	<1.0	<1.0	<1.0	3.0
	3/30/2010	<1.0	<1.0	<1.0	<3.0
	6/18/2010	<1.0	<1.0	<1.0	<3.0
	9/9/2010	<1.0	<1.0	<1.0	<3.0
	12/3/2010	<1.0	<1.0	<1.0	<3.0
	3/2/2011	<1.0	<1.0	<1.0	<3.0
	6/15/2011	<1.0	<1.0	<1.0	<3.0
	9/14/2011	<1.0	<1.0	<1.0	<3.0
	1/10/2012	<1.0	<1.0	<1.0	<3.0
	4/4/2012	<1.0	<1.0	<1.0	<3.0
	6/13/2012	<1.0	<1.0	<1.0	<3.0
10/2/2012	<1.0	<1.0	<1.0	<3.0	
12/13/2012	<1.0	<1.0	<1.0	<3.0	
2/27/2013	<2.0	<2.0	<2.0	<4.0	
11/11/2019		NS-IW	NS-IW	NS-IW	NS-IW
6/8/2020		DRY	DRY	DRY	DRY
5/19/2021		DRY	DRY	DRY	DRY
5/31/2022		DRY	DRY	DRY	DRY
5/15/2023		DRY	DRY	DRY	DRY



TABLE 2 Groundwater Analytical Results Davis #1A Harvest Four Corners, LLC San Juan County, New Mexico					
Well Identification	Sample Date	Benzene (µg/L)	Toluene (µg/L)	Ethylbenzene (µg/L)	Total Xylenes (µg/L)
NMWQCC Standard (µg/L)		10	750	750	620
MW-1	6/11/2024	DRY	DRY	DRY	DRY
	5/14/2025	DRY	DRY	DRY	DRY
MW-2	5/25/1999	NS	NS	NS	NS
	9/20/1999	NS	NS	NS	NS
	12/8/1999	19,000	34,000	1,000	8,700
	3/14/2000	17,000	31,000	9,200	7,800
	6/8/2000	16,000	33,000	970	8,600
	10/2/2001	16,000	36,000	730	7,300
	3/13/2002	12,000	23,000	870	7,900
	12/15/2003	11,000	27,000	700	6,100
	4/4/2012	NS	NS	NS	NS
	6/13/2012	NS	NS	NS	NS
	10/2/2012	NS	NS	NS	NS
	12/13/2012	NS	NS	NS	NS
	2/27/2013	NS-IW	NS-IW	NS-IW	NS-IW
	6/21/2013	NS-IW	NS-IW	NS-IW	NS-IW
	9/23/2013	NS-IW	NS-IW	NS-IW	NS-IW
	12/4/2013	NS-IW	NS-IW	NS-IW	NS-IW
	3/20/2014	NS-IW	NS-IW	NS-IW	NS-IW
	6/10/2014	NS-IW	NS-IW	NS-IW	NS-IW
	9/15/2014	NS-IW	NS-IW	NS-IW	NS-IW
	12/10/2014	NS-IW	NS-IW	NS-IW	NS-IW
3/12/2015	NS-IW	NS-IW	NS-IW	NS-IW	
9/14/2015	NS-IW	NS-IW	NS-IW	NS-IW	
6/13/2016	NS-IW	NS-IW	NS-IW	NS-IW	
12/1/2016	NS-IW	NS-IW	NS-IW	NS-IW	
6/28/2017	NS-IW	NS-IW	NS-IW	NS-IW	
6/27/2018	NS-IW	NS-IW	NS-IW	NS-IW	
MW-2R	11/11/2019	NS-FP	NS-FP	NS-FP	NS-FP
	6/8/2020	310	240	170	1,900
	5/19/2021	690	300	250	250
	5/31/2022	NS-FP	NS-FP	NS-FP	NS-FP
	5/15/2023	NS-FP	NS-FP	NS-FP	NS-FP
	6/11/2024	82	110	5.2	70
5/14/2025	25	46	<5.0	18	
MW-3	5/25/1999	NS	NS	NS	NS
	9/20/1999	NS	NS	NS	NS
	12/8/1999	NS	NS	NS	NS



TABLE 2 Groundwater Analytical Results Davis #1A Harvest Four Corners, LLC San Juan County, New Mexico					
Well Identification	Sample Date	Benzene (µg/L)	Toluene (µg/L)	Ethylbenzene (µg/L)	Total Xylenes (µg/L)
NMWQCC Standard (µg/L)		10	750	750	620
MW-3	3/14/2000	NS	NS	NS	NS
	6/8/2000	NS	NS	NS	NS
	3/8/2005	NS	NS	NS	NS
	4/4/2012	NS	NS	NS	NS
	6/13/2012	NS	NS	NS	NS
	10/2/2012	NS	NS	NS	NS
	12/13/2012	NS	NS	NS	NS
	2/27/2013	DEST	DEST	DEST	DEST
MW-3R	11/11/2019	<1.0	<1.0	<1.0	<2.0
	6/8/2020	<1.0	<1.0	<1.0	<2.0
	5/19/2021	<1.0	<1.0	<1.0	<1.5
	5/31/2022	<1.0	<1.0	<1.0	<1.5
	5/15/2023	<1.0	<1.0	<1.0	<1.0
	6/11/2024	<1.0	<1.0	<1.0	<2.0
	5/14/2025	<1.0	<1.0	<1.0	<2.0
MW-4	5/25/1999	<0.5	<0.5	<0.5	<1.5
	9/20/1999	<0.5	<0.5	<0.5	<1.5
	12/8/1999	<0.5	<0.5	<0.5	<1.5
	3/14/2000	<0.5	<0.5	<0.5	<1.5
	6/8/2000	<0.5	<0.5	<0.5	<1.5
	11/14/2000	<1	<1	<1	<1
	1/5/2001	<1	<1	<1	<1
	10/2/2001	<1.0	<2.0	<2.0	<2.0
	12/15/2003	<2.0	<2.0	<2.0	<5.0
	9/21/2004	<2.0	<2.0	<2.0	<5.0
	12/2/2004	<2.0	<2.0	<2.0	<5.0
	3/3/2005	<2.0	<2.0	<2.0	<5.0
	6/17/2005	<2.0	2.9	<2.0	<5.0
	9/15/2005	<2.0	<2.0	<2.0	<5.0
	12/2/2005	<2.0	<2.0	<2.0	<5.0
	6/2/2006	<1.0	<1.0	<1.0	<3.0
	9/19/2006	<1.0	<1.0	<1.0	<3.0
	3/26/2008	<1.0	<1.0	<1.0	<3.0
	6/10/2008	<1.0	<1.0	<1.0	<3.0
	9/18/2008	<1.0	<1.0	<1.0	<3.0
12/4/2008	<1.0	<1.0	<1.0	<3.0	
7/8/2009	<1.0	<1.0	<1.0	<3.0	
9/9/2009	<1.0	<1.0	<1.0	<3.0	



TABLE 2 Groundwater Analytical Results Davis #1A Harvest Four Corners, LLC San Juan County, New Mexico					
Well Identification	Sample Date	Benzene (µg/L)	Toluene (µg/L)	Ethylbenzene (µg/L)	Total Xylenes (µg/L)
NMWQCC Standard (µg/L)		10	750	750	620
MW-4	6/18/2010	<1.0	<1.0	<1.0	<3.0
	9/9/2010	<1.0	<1.0	<1.0	<3.0
	12/3/2010	<1.0	<1.0	<1.0	<3.0
	3/2/2011	<1.0	<1.0	<1.0	<3.0
	6/15/2011	<1.0	<1.0	<1.0	<3.0
	9/14/2011	<1.0	<1.0	<1.0	<3.0
	1/10/2012	<1.0	<1.0	<1.0	<3.0
	4/4/2012	<1.0	<1.0	<1.0	<3.0
	6/13/2012	<1.0	<1.0	<1.0	<3.0
	10/2/2012	<1.0	<1.0	<1.0	<3.0
	12/13/2012	<1.0	<1.0	<1.0	<3.0
	2/27/2013	<2.0	<2.0	<2.0	<4.0
	11/11/2019	NS-FP	NS-FP	NS-FP	NS-FP
	6/8/2020	NS-FP	NS-FP	NS-FP	NS-FP
	5/19/2021	290	<10	330	870
	5/31/2022	NS-FP	NS-FP	NS-FP	NS-FP
	5/15/2023	NS-FP	NS-FP	NS-FP	NS-FP
6/11/2024	<1.0	<1.0	<1.0	<2.0	
5/15/2025	<1.0	<1.0	<1.0	<2.0	
MW-5	5/25/1999	NS	NS	NS	NS
	9/20/1999	NS	NS	NS	NS
	12/8/1999	900	3,100	380	3,090
	3/14/2000	290	340	190	1,300
	6/8/2000	670	38	280	1,685
	11/14/2000	814	28.2	210	569
	1/5/2001	1,780	44.9	252	598
	10/2/2001	6,200	210	610	510
	3/13/2002	3,700	200	370	380
	12/2/2004	8,500	1,000	280	740
	3/3/2005	6,600	2,500	290	2,400
	6/22/2006	6.6	1.0	<1.0	<3.0
	9/19/2006	3,800	919	163	928
	4/4/2012	NS	NS	NS	NS
	6/13/2012	NS	NS	NS	NS
	10/2/2012	NS	NS	NS	NS
	12/13/2012	11,800	1,270	7,620	8,910
2/27/2013	NS-FP	NS-FP	NS-FP	NS-FP	
6/21/2013	NS-FP	NS-FP	NS-FP	NS-FP	



TABLE 2 Groundwater Analytical Results Davis #1A Harvest Four Corners, LLC San Juan County, New Mexico					
Well Identification	Sample Date	Benzene (µg/L)	Toluene (µg/L)	Ethylbenzene (µg/L)	Total Xylenes (µg/L)
NMWQCC Standard (µg/L)		10	750	750	620
MW-5	9/23/2013	NS-FP	NS-FP	NS-FP	NS-FP
	12/4/2013	NS-FP	NS-FP	NS-FP	NS-FP
	3/20/2014	NS-FP	NS-FP	NS-FP	NS-FP
	6/10/2014	NS-FP	NS-FP	NS-FP	NS-FP
	9/15/2014	NS-FP	NS-FP	NS-FP	NS-FP
	12/10/2014	NS-FP	NS-FP	NS-FP	NS-FP
	3/12/2015	NS-FP	NS-FP	NS-FP	NS-FP
	9/14/2015	NS-FP	NS-FP	NS-FP	NS-FP
	6/13/2016	NS-FP	NS-FP	NS-FP	NS-FP
	12/1/2016	NS-FP	NS-FP	NS-FP	NS-FP
	6/28/2017	NS-FP	NS-FP	NS-FP	NS-FP
6/27/2018	NS-FP	NS-FP	NS-FP	NS-FP	
MW-5R	11/11/2019	NS-FP	NS-FP	NS-FP	NS-FP
	6/8/2020	5.4	<1.0	<1.0	<2.0
	5/19/2021	1.6	<1.0	<1.0	<1.5
	5/31/2022	<2.0	<2.0	<2.0	<3.0
	5/15/2023	<2.0	<2.0	<2.0	<2.0
	6/11/2024	<2.0	<2.0	<2.0	<4.0
	5/14/2025	<2.0	<2.0	<2.0	<4.0
MW-6	5/25/1999	NS	NS	NS	NS
	9/20/1999	<0.5	<0.5	<0.5	<1.5
	12/8/1999	<0.5	<0.5	<0.5	<1.5
	3/14/2000	<0.5	<0.5	<0.5	<1.5
	6/8/2000	<0.5	<0.5	<0.5	<1.5
	11/14/2000	<1	<1	<1	<1
	1/5/2001	<1	<1	<1	<1
	3/13/2002	<2.0	<2.0	<2.0	<5.0
	12/15/2003	<2.0	<2.0	<2.0	<5.0
	9/21/2004	<2.0	<2.0	<2.0	<5.0
	12/2/2004	<2.0	<2.0	<2.0	<5.0
	3/3/2005	<2.0	<2.0	<2.0	<5.0
	6/17/2005	<2.0	<2.0	<2.0	<5.0
	9/15/2005	<2.0	<2.0	<2.0	<5.0
	12/2/2005	<2.0	<2.0	<2.0	<5.0
	6/22/2006	<1.0	<1.0	<1.0	<3.0
9/19/2006	<1.0	<1.0	<1.0	<3.0	
3/26/2008	<1.0	<1.0	<1.0	<3.0	
6/10/2008	<1.0	<1.0	<1.0	<3.0	



TABLE 2 Groundwater Analytical Results Davis #1A Harvest Four Corners, LLC San Juan County, New Mexico					
Well Identification	Sample Date	Benzene (µg/L)	Toluene (µg/L)	Ethylbenzene (µg/L)	Total Xylenes (µg/L)
NMWQCC Standard (µg/L)		10	750	750	620
MW-6	9/18/2008	<1.0	<1.0	<1.0	<3.0
	12/4/2008	<1.0	<1.0	<1.0	<3.0
	7/8/2009	<1.0	<1.0	<1.0	<3.0
	9/9/2009	<1.0	<1.0	<1.0	<3.0
	12/21/2009	<1.0	<1.0	<1.0	<3.0
	3/30/2010	<1.0	<1.0	<1.0	<3.0
	6/18/2010	<1.0	<1.0	<1.0	<3.0
	9/9/2010	<1.0	<1.0	<1.0	<3.0
	12/3/2010	<1.0	<1.0	<1.0	<3.0
	3/2/2011	<1.0	<1.0	<1.0	<3.0
	6/15/2011	<1.0	<1.0	<1.0	<3.0
	9/14/2011	<1.0	<1.0	<1.0	<3.0
	1/10/2012	<1.0	<1.0	<1.0	<3.0
	4/4/2012	<1.0	<1.0	<1.0	<3.0
	6/13/2012	<1.0	<1.0	<1.0	<3.0
	10/2/2012	<1.0	<1.0	<1.0	<3.0
	12/13/2012	<1.0	<1.0	<1.0	<3.0
	2/27/2013	<1.0	<1.0	<1.0	<2.0
	6/21/2013	<1.0	9.8	<1.0	12
	11/11/2019	NS-IW	NS-IW	NS-IW	NS-IW
6/8/2020	DRY	DRY	DRY	DRY	
5/16/2021	DRY	DRY	DRY	DRY	
5/31/2022	DRY	DRY	DRY	DRY	
5/15/2023	DRY	DRY	DRY	DRY	
6/11/2024	DRY	DRY	DRY	DRY	
5/14/2025	DRY	DRY	DRY	DRY	
MW-7	5/25/1999	NS	NS	NS	NS
	9/20/1999	<0.5	<0.5	<0.5	<1.5
	12/8/1999	<0.5	<0.5	<0.5	<1.5
	3/14/2000	<0.5	<0.5	<0.5	<1.5
	6/8/2000	<0.5	<0.5	<0.5	<1.5
	11/14/2000	<1	<1	<1	<1
	1/5/2001	<1	<1	<1	<1
	3/13/2002	<2.0	<2.0	<2.0	<5.0
	12/15/2003	<2.0	<2.0	<2.0	<5.0
	9/21/2004	<2.0	<2.0	<2.0	<5.0
	12/2/2004	<2.0	<2.0	<2.0	<5.0
3/3/2005	<2.0	<2.0	<2.0	<5.0	



TABLE 2 Groundwater Analytical Results Davis #1A Harvest Four Corners, LLC San Juan County, New Mexico					
Well Identification	Sample Date	Benzene (µg/L)	Toluene (µg/L)	Ethylbenzene (µg/L)	Total Xylenes (µg/L)
NMWQCC Standard (µg/L)		10	750	750	620
MW-7	6/17/2005	<2.0	<2.0	<2.0	<5.0
	9/15/2005	<2.0	<2.0	<2.0	<5.0
	12/2/2005	<2.0	<2.0	<2.0	<5.0
	6/22/2006	<1.0	<1.0	<1.0	<3.0
	9/19/2006	<1.0	<1.0	<1.0	<3.0
	3/26/2008	<1.0	<1.0	<1.0	<3.0
	6/10/2008	<1.0	<1.0	<1.0	<3.0
	9/18/2008	<1.0	<1.0	<1.0	<3.0
	12/4/2008	<1.0	<1.0	<1.0	<3.0
	7/8/2009	<1.0	<1.0	<1.0	<3.0
	9/9/2009	<1.0	<1.0	<1.0	<3.0
	12/21/2009	<1.0	<1.0	<1.0	<3.0
	3/30/2010	<1.0	<1.0	<1.0	<3.0
	6/18/2010	<1.0	<1.0	<1.0	<3.0
	9/9/2010	<1.0	<1.0	<1.0	<3.0
	12/3/2010	<1.0	<1.0	<1.0	<3.0
	3/2/2011	<1.0	<1.0	<1.0	<3.0
	6/15/2011	<1.0	<1.0	<1.0	<3.0
	9/14/2011	<1.0	<1.0	<1.0	<3.0
	1/10/2012	<1.0	<1.0	<1.0	<3.0
	4/4/2012	<1.0	<1.0	<1.0	<3.0
	6/13/2012	<1.0	<1.0	<1.0	<3.0
	10/2/2012	<1.0	<1.0	<1.0	<3.0
	12/13/2012	<1.0	<1.0	<1.0	<3.0
	2/27/2013	<2.0	<2.0	<2.0	<4.0
6/21/2013	<1.0	<1.0	<1.0	<2.0	
6/28/2017	<1.0	<1.0	<1.0	<2.0	
6/27/2018	<1.0	<1.0	<1.0	<1.5	
6/25/2019	<1.0	<1.0	<1.0	<2.0	
11/11/2019	<1.0	<1.0	<1.0	<2.0	
6/8/2020	<1.0	<1.0	<1.0	<2.0	
5/19/2021	<2.0	<2.0	<2.0	<3.0	
5/31/2022	<2.0	<2.0	<2.0	<3.0	
5/15/2023	<1.0	<1.0	<1.0	<2.0	
6/11/2024	<2.0	<2.0	<2.0	<4.0	
5/15/2025	<2.0	<2.0	<2.0	<4.0	
MW-8	11/11/2019	<1.0	<1.0	<1.0	<2.0
	6/8/2020	<1.0	<1.0	<1.0	<2.0



TABLE 2 Groundwater Analytical Results Davis #1A Harvest Four Corners, LLC San Juan County, New Mexico					
Well Identification	Sample Date	Benzene (µg/L)	Toluene (µg/L)	Ethylbenzene (µg/L)	Total Xylenes (µg/L)
NMWQCC Standard (µg/L)		10	750	750	620
MW-8	5/19/2021	<2.0	<2.0	<2.0	<3.0
	5/31/2022	<2.0	<2.0	<2.0	<3.0
	5/15/2023	<1.0	<1.0	<1.0	<2.0
	6/11/2024	<2.0	<2.0	<2.0	<4.0
	5/15/2025	<2.0	<2.0	<2.0	<4.0

Notes:

µg/L: milligrams per liter

NS-IW: not sampled insufficient water

NS-FP: not sampled free product

NMWQCC: New Mexico Water Quality Control Commission

DEST: well has been destroyed

<0.037: indicates result less than the stated laboratory reporting limit (RL)

Concentrations in **bold** and shaded exceed the applicable standard.



TABLE 3 GROUNDWATER QUALITY FIELD MEASUREMENTS Davis #1A Harvest Four Corners San Juan County, New Mexico				
Well ID	Sample Date	Temperature (°F)	pH	Conductivity (mS/cm)
MW-1	5/14/2025	DRY	DRY	DRY
MW-2R	5/14/2025	61.3	8.84	3.49
MW-3R	5/14/2025	61.4	7.10	4.59
MW-4	5/14/2025	62.2	7.31	4.46
MW-5R	5/14/2025	62.4	7.28	4.18
MW-6	5/14/2025	DRY	DRY	DRY
MW-7	5/14/2025	59.1	7.38	6.03
MW-8	5/14/2025	58.5	6.99	4.54

Notes:

°F: degrees Fahrenheit

mS/cm: millisiemens per centimeter



APPENDIX A

Laboratory Analytical Report



Environment Testing

- 1
- 2
- 3
- 4
- 5
- 6
- 7
- 8
- 9
- 10
- 11

ANALYTICAL REPORT

PREPARED FOR

Attn: Monica Smith
 Harvest
 1755 Arroyo Dr.
 Bloomfield, New Mexico 87413

Generated 5/28/2025 9:42:21 AM

JOB DESCRIPTION

Davis 1A

JOB NUMBER

885-25070-1

Eurofins Albuquerque
 4901 Hawkins NE
 Albuquerque NM 87109



Eurofins Albuquerque

Job Notes

The test results in this report relate only to the samples as received by the laboratory and will meet all requirements of the methodology, with any exceptions noted. This report shall not be reproduced except in full, without the express written approval of the laboratory. All questions should be directed to the Eurofins Environment Testing South Central, LLC Project Manager.

Authorization



Generated
5/28/2025 9:42:21 AM

Authorized for release by
Cheyenne Cason, Project Manager
cheyenne.cason@et.eurofinsus.com
Designee for
Michelle Garcia, Project Manager
michelle.garcia@et.eurofinsus.com
(505)345-3975

Client: Harvest
Project/Site: Davis 1A

Laboratory Job ID: 885-25070-1



Table of Contents

Cover Page	1
Table of Contents	3
Definitions/Glossary	4
Case Narrative	5
Client Sample Results	6
QC Sample Results	12
QC Association Summary	14
Lab Chronicle	15
Certification Summary	16
Chain of Custody	17
Receipt Checklists	18

Definitions/Glossary

Client: Harvest
Project/Site: Davis 1A

Job ID: 885-25070-1

Glossary

Abbreviation	These commonly used abbreviations may or may not be present in this report.
☼	Listed under the "D" column to designate that the result is reported on a dry weight basis
%R	Percent Recovery
CFL	Contains Free Liquid
CFU	Colony Forming Unit
CNF	Contains No Free Liquid
DER	Duplicate Error Ratio (normalized absolute difference)
Dil Fac	Dilution Factor
DL	Detection Limit (DoD/DOE)
DL, RA, RE, IN	Indicates a Dilution, Re-analysis, Re-extraction, or additional Initial metals/anion analysis of the sample
DLC	Decision Level Concentration (Radiochemistry)
EDL	Estimated Detection Limit (Dioxin)
LOD	Limit of Detection (DoD/DOE)
LOQ	Limit of Quantitation (DoD/DOE)
MCL	EPA recommended "Maximum Contaminant Level"
MDA	Minimum Detectable Activity (Radiochemistry)
MDC	Minimum Detectable Concentration (Radiochemistry)
MDL	Method Detection Limit
ML	Minimum Level (Dioxin)
MPN	Most Probable Number
MQL	Method Quantitation Limit
NC	Not Calculated
ND	Not Detected at the reporting limit (or MDL or EDL if shown)
NEG	Negative / Absent
POS	Positive / Present
PQL	Practical Quantitation Limit
PRES	Presumptive
QC	Quality Control
RER	Relative Error Ratio (Radiochemistry)
RL	Reporting Limit or Requested Limit (Radiochemistry)
RPD	Relative Percent Difference, a measure of the relative difference between two points
TEF	Toxicity Equivalent Factor (Dioxin)
TEQ	Toxicity Equivalent Quotient (Dioxin)
TNTC	Too Numerous To Count

Case Narrative

Client: Harvest
Project: Davis 1A

Job ID: 885-25070-1

Job ID: 885-25070-1

Eurofins Albuquerque

Job Narrative 885-25070-1

Analytical test results meet all requirements of the associated regulatory program listed on the Accreditation/Certification Summary Page unless otherwise noted under the individual analysis. Data qualifiers and/or narrative comments are included to explain any exceptions, if applicable.

- Matrix QC may not be reported if insufficient sample is provided or site-specific QC samples were not submitted. In these situations, to demonstrate precision and accuracy at a batch level, a LCS/LCSD may be performed, unless otherwise specified in the method.
- Surrogate and/or isotope dilution analyte recoveries (if applicable) which are outside of the QC window are confirmed unless attributed to a dilution or otherwise noted in the narrative.

Regulated compliance samples (e.g. SDWA, NPDES) must comply with the associated agency requirements/permits.

Receipt

The samples were received on 5/16/2025 6:30 AM. Unless otherwise noted below, the samples arrived in good condition, and, where required, properly preserved and on ice. The temperature of the cooler at receipt time was 3.8°C.

GC VOA

Method 8021B: The following samples were diluted due to the nature of the sample matrix: MW5R (885-25070-1), MW07 (885-25070-3) and MW08 (885-25070-4). Elevated reporting limits (RLs) are provided.

No additional analytical or quality issues were noted, other than those described above or in the Definitions/ Glossary page.

Eurofins Albuquerque



Client Sample Results

Client: Harvest
 Project/Site: Davis 1A

Job ID: 885-25070-1

Client Sample ID: MW5R
Date Collected: 05/14/25 14:49
Date Received: 05/16/25 06:30

Lab Sample ID: 885-25070-1
Matrix: Water

Method: SW846 8021B - Volatile Organic Compounds (GC)

Analyte	Result	Qualifier	RL	Unit	D	Prepared	Analyzed	Dil Fac
Benzene	ND		2.0	ug/L			05/24/25 09:48	2
Ethylbenzene	ND		2.0	ug/L			05/24/25 09:48	2
Toluene	ND		2.0	ug/L			05/24/25 09:48	2
Xylenes, Total	ND		4.0	ug/L			05/24/25 09:48	2
Surrogate	%Recovery	Qualifier	Limits			Prepared	Analyzed	Dil Fac
4-Bromofluorobenzene (Surr)	102		15 - 150				05/24/25 09:48	2

- 1
- 2
- 3
- 4
- 5
- 6
- 7
- 8
- 9
- 10
- 11

Client Sample Results

Client: Harvest
 Project/Site: Davis 1A

Job ID: 885-25070-1

Client Sample ID: MW3R

Lab Sample ID: 885-25070-2

Date Collected: 05/14/25 15:37

Matrix: Water

Date Received: 05/16/25 06:30

Method: SW846 8021B - Volatile Organic Compounds (GC)

Analyte	Result	Qualifier	RL	Unit	D	Prepared	Analyzed	Dil Fac
Benzene	ND		1.0	ug/L			05/24/25 10:10	1
Ethylbenzene	ND		1.0	ug/L			05/24/25 10:10	1
Toluene	ND		1.0	ug/L			05/24/25 10:10	1
Xylenes, Total	ND		2.0	ug/L			05/24/25 10:10	1

Surrogate	%Recovery	Qualifier	Limits	Prepared	Analyzed	Dil Fac
4-Bromofluorobenzene (Surr)	99		15 - 150		05/24/25 10:10	1

Client Sample Results

Client: Harvest
 Project/Site: Davis 1A

Job ID: 885-25070-1

Client Sample ID: MW07
Date Collected: 05/15/25 09:40
Date Received: 05/16/25 06:30

Lab Sample ID: 885-25070-3
Matrix: Water

Method: SW846 8021B - Volatile Organic Compounds (GC)

Analyte	Result	Qualifier	RL	Unit	D	Prepared	Analyzed	Dil Fac
Benzene	ND		2.0	ug/L			05/24/25 10:32	2
Ethylbenzene	ND		2.0	ug/L			05/24/25 10:32	2
Toluene	ND		2.0	ug/L			05/24/25 10:32	2
Xylenes, Total	ND		4.0	ug/L			05/24/25 10:32	2
Surrogate	%Recovery	Qualifier	Limits			Prepared	Analyzed	Dil Fac
4-Bromofluorobenzene (Surr)	99		15 - 150				05/24/25 10:32	2

- 1
- 2
- 3
- 4
- 5
- 6
- 7
- 8
- 9
- 10
- 11

Client Sample Results

Client: Harvest
 Project/Site: Davis 1A

Job ID: 885-25070-1

Client Sample ID: MW08
Date Collected: 05/15/25 10:19
Date Received: 05/16/25 06:30

Lab Sample ID: 885-25070-4
Matrix: Water

Method: SW846 8021B - Volatile Organic Compounds (GC)

Analyte	Result	Qualifier	RL	Unit	D	Prepared	Analyzed	Dil Fac
Benzene	ND		2.0	ug/L			05/24/25 10:53	2
Ethylbenzene	ND		2.0	ug/L			05/24/25 10:53	2
Toluene	ND		2.0	ug/L			05/24/25 10:53	2
Xylenes, Total	ND		4.0	ug/L			05/24/25 10:53	2
Surrogate	%Recovery	Qualifier	Limits			Prepared	Analyzed	Dil Fac
4-Bromofluorobenzene (Surr)	100		15 - 150				05/24/25 10:53	2

- 1
- 2
- 3
- 4
- 5
- 6
- 7
- 8
- 9
- 10
- 11

Client Sample Results

Client: Harvest
 Project/Site: Davis 1A

Job ID: 885-25070-1

Client Sample ID: MW04
Date Collected: 05/15/25 10:45
Date Received: 05/16/25 06:30

Lab Sample ID: 885-25070-5
Matrix: Water

Method: SW846 8021B - Volatile Organic Compounds (GC)

Analyte	Result	Qualifier	RL	Unit	D	Prepared	Analyzed	Dil Fac
Benzene	ND		1.0	ug/L			05/24/25 11:15	1
Ethylbenzene	ND		1.0	ug/L			05/24/25 11:15	1
Toluene	ND		1.0	ug/L			05/24/25 11:15	1
Xylenes, Total	ND		2.0	ug/L			05/24/25 11:15	1
Surrogate	%Recovery	Qualifier	Limits			Prepared	Analyzed	Dil Fac
4-Bromofluorobenzene (Surr)	102		15 - 150				05/24/25 11:15	1

- 1
- 2
- 3
- 4
- 5
- 6
- 7
- 8
- 9
- 10
- 11

Client Sample Results

Client: Harvest
Project/Site: Davis 1A

Job ID: 885-25070-1

Client Sample ID: MW2R

Lab Sample ID: 885-25070-6

Date Collected: 05/15/25 11:30

Matrix: Water

Date Received: 05/16/25 06:30

Method: SW846 8021B - Volatile Organic Compounds (GC)

Analyte	Result	Qualifier	RL	Unit	D	Prepared	Analyzed	Dil Fac
Benzene	25		5.0	ug/L			05/24/25 11:37	5
Ethylbenzene	ND		5.0	ug/L			05/24/25 11:37	5
Toluene	46		5.0	ug/L			05/24/25 11:37	5
Xylenes, Total	18		10	ug/L			05/24/25 11:37	5
Surrogate	%Recovery	Qualifier	Limits			Prepared	Analyzed	Dil Fac
4-Bromofluorobenzene (Surr)	104		15 - 150				05/24/25 11:37	5

QC Sample Results

Client: Harvest
Project/Site: Davis 1A

Job ID: 885-25070-1

Method: 8021B - Volatile Organic Compounds (GC)

Lab Sample ID: MB 885-26946/64
Matrix: Water
Analysis Batch: 26946

Client Sample ID: Method Blank
Prep Type: Total/NA

Analyte	MB Result	MB Qualifier	RL	Unit	D	Prepared	Analyzed	Dil Fac
Benzene	ND		1.0	ug/L			05/24/25 09:26	1
Ethylbenzene	ND		1.0	ug/L			05/24/25 09:26	1
Toluene	ND		1.0	ug/L			05/24/25 09:26	1
Xylenes, Total	ND		2.0	ug/L			05/24/25 09:26	1

Surrogate	MB %Recovery	MB Qualifier	Limits	Prepared	Analyzed	Dil Fac
4-Bromofluorobenzene (Surr)	100		15 - 150		05/24/25 09:26	1

Lab Sample ID: LCS 885-26946/63
Matrix: Water
Analysis Batch: 26946

Client Sample ID: Lab Control Sample
Prep Type: Total/NA

Analyte	Spike Added	LCS Result	LCS Qualifier	Unit	D	%Rec	%Rec Limits
Benzene	20.0	18.7		ug/L		93	70 - 130
Ethylbenzene	20.0	19.2		ug/L		96	70 - 130
m&p-Xylene	40.0	38.2		ug/L		95	70 - 130
o-Xylene	20.0	19.7		ug/L		99	70 - 130
Toluene	20.0	18.7		ug/L		94	70 - 130

Surrogate	LCS %Recovery	LCS Qualifier	Limits
4-Bromofluorobenzene (Surr)	101		15 - 150

Lab Sample ID: 885-25070-1 MS
Matrix: Water
Analysis Batch: 26946

Client Sample ID: MW5R
Prep Type: Total/NA

Analyte	Sample Result	Sample Qualifier	Spike Added	MS Result	MS Qualifier	Unit	D	%Rec	%Rec Limits
Benzene	ND		20.0	17.1		ug/L		85	70 - 130
Ethylbenzene	ND		20.0	17.4		ug/L		87	70 - 130
m&p-Xylene	ND		40.0	34.7		ug/L		87	70 - 130
o-Xylene	ND		20.0	17.2		ug/L		86	70 - 130
Toluene	ND		20.0	16.9		ug/L		84	70 - 130

Surrogate	MS %Recovery	MS Qualifier	Limits
4-Bromofluorobenzene (Surr)	98		15 - 150

Lab Sample ID: 885-25070-1 MSD
Matrix: Water
Analysis Batch: 26946

Client Sample ID: MW5R
Prep Type: Total/NA

Analyte	Sample Result	Sample Qualifier	Spike Added	MSD Result	MSD Qualifier	Unit	D	%Rec	%Rec Limits	RPD	Limit
Benzene	ND		20.0	16.2		ug/L		81	70 - 130	5	20
Ethylbenzene	ND		20.0	16.5		ug/L		83	70 - 130	5	20
m&p-Xylene	ND		40.0	33.0		ug/L		83	70 - 130	5	20
o-Xylene	ND		20.0	16.8		ug/L		84	70 - 130	2	20
Toluene	ND		20.0	16.1		ug/L		81	70 - 130	5	20

Eurofins Albuquerque

QC Sample Results

Client: Harvest
Project/Site: Davis 1A

Job ID: 885-25070-1

Method: 8021B - Volatile Organic Compounds (GC) (Continued)

Lab Sample ID: 885-25070-1 MSD
Matrix: Water
Analysis Batch: 26946

Client Sample ID: MW5R
Prep Type: Total/NA

Surrogate	MSD		Limits
	%Recovery	Qualifier	
4-Bromofluorobenzene (Surr)	96		15 - 150

- 1
- 2
- 3
- 4
- 5
- 6
- 7
- 8
- 9
- 10
- 11

QC Association Summary

Client: Harvest
Project/Site: Davis 1A

Job ID: 885-25070-1

GC VOA

Analysis Batch: 26946

Lab Sample ID	Client Sample ID	Prep Type	Matrix	Method	Prep Batch
885-25070-1	MW5R	Total/NA	Water	8021B	
885-25070-2	MW3R	Total/NA	Water	8021B	
885-25070-3	MW07	Total/NA	Water	8021B	
885-25070-4	MW08	Total/NA	Water	8021B	
885-25070-5	MW04	Total/NA	Water	8021B	
885-25070-6	MW2R	Total/NA	Water	8021B	
MB 885-26946/64	Method Blank	Total/NA	Water	8021B	
LCS 885-26946/63	Lab Control Sample	Total/NA	Water	8021B	
885-25070-1 MS	MW5R	Total/NA	Water	8021B	
885-25070-1 MSD	MW5R	Total/NA	Water	8021B	

- 1
- 2
- 3
- 4
- 5
- 6
- 7
- 8
- 9
- 10
- 11

Lab Chronicle

Client: Harvest
Project/Site: Davis 1A

Job ID: 885-25070-1

Client Sample ID: MW5R

Date Collected: 05/14/25 14:49

Date Received: 05/16/25 06:30

Lab Sample ID: 885-25070-1

Matrix: Water

Prep Type	Batch Type	Batch Method	Run	Dilution Factor	Batch Number	Analyst	Lab	Prepared or Analyzed
Total/NA	Analysis	8021B		2	26946	AT	EET ALB	05/24/25 09:48

Client Sample ID: MW3R

Date Collected: 05/14/25 15:37

Date Received: 05/16/25 06:30

Lab Sample ID: 885-25070-2

Matrix: Water

Prep Type	Batch Type	Batch Method	Run	Dilution Factor	Batch Number	Analyst	Lab	Prepared or Analyzed
Total/NA	Analysis	8021B		1	26946	AT	EET ALB	05/24/25 10:10

Client Sample ID: MW07

Date Collected: 05/15/25 09:40

Date Received: 05/16/25 06:30

Lab Sample ID: 885-25070-3

Matrix: Water

Prep Type	Batch Type	Batch Method	Run	Dilution Factor	Batch Number	Analyst	Lab	Prepared or Analyzed
Total/NA	Analysis	8021B		2	26946	AT	EET ALB	05/24/25 10:32

Client Sample ID: MW08

Date Collected: 05/15/25 10:19

Date Received: 05/16/25 06:30

Lab Sample ID: 885-25070-4

Matrix: Water

Prep Type	Batch Type	Batch Method	Run	Dilution Factor	Batch Number	Analyst	Lab	Prepared or Analyzed
Total/NA	Analysis	8021B		2	26946	AT	EET ALB	05/24/25 10:53

Client Sample ID: MW04

Date Collected: 05/15/25 10:45

Date Received: 05/16/25 06:30

Lab Sample ID: 885-25070-5

Matrix: Water

Prep Type	Batch Type	Batch Method	Run	Dilution Factor	Batch Number	Analyst	Lab	Prepared or Analyzed
Total/NA	Analysis	8021B		1	26946	AT	EET ALB	05/24/25 11:15

Client Sample ID: MW2R

Date Collected: 05/15/25 11:30

Date Received: 05/16/25 06:30

Lab Sample ID: 885-25070-6

Matrix: Water

Prep Type	Batch Type	Batch Method	Run	Dilution Factor	Batch Number	Analyst	Lab	Prepared or Analyzed
Total/NA	Analysis	8021B		5	26946	AT	EET ALB	05/24/25 11:37

Laboratory References:

EET ALB = Eurofins Albuquerque, 4901 Hawkins NE, Albuquerque, NM 87109, TEL (505)345-3975

Eurofins Albuquerque

Accreditation/Certification Summary

Client: Harvest
Project/Site: Davis 1A

Job ID: 885-25070-1

Laboratory: Eurofins Albuquerque

Unless otherwise noted, all analytes for this laboratory were covered under each accreditation/certification below.

Authority	Program	Identification Number	Expiration Date																				
New Mexico	State	NM9425, NM0901	02-27-26																				
<p>The following analytes are included in this report, but the laboratory is not certified by the governing authority. This list may include analytes for which the agency does not offer certification.</p> <table border="1"> <thead> <tr> <th>Analysis Method</th> <th>Prep Method</th> <th>Matrix</th> <th>Analyte</th> </tr> </thead> <tbody> <tr> <td>8021B</td> <td></td> <td>Water</td> <td>Benzene</td> </tr> <tr> <td>8021B</td> <td></td> <td>Water</td> <td>Ethylbenzene</td> </tr> <tr> <td>8021B</td> <td></td> <td>Water</td> <td>Toluene</td> </tr> <tr> <td>8021B</td> <td></td> <td>Water</td> <td>Xylenes, Total</td> </tr> </tbody> </table>				Analysis Method	Prep Method	Matrix	Analyte	8021B		Water	Benzene	8021B		Water	Ethylbenzene	8021B		Water	Toluene	8021B		Water	Xylenes, Total
Analysis Method	Prep Method	Matrix	Analyte																				
8021B		Water	Benzene																				
8021B		Water	Ethylbenzene																				
8021B		Water	Toluene																				
8021B		Water	Xylenes, Total																				
Oregon	NELAP	NM100001	02-26-26																				



Login Sample Receipt Checklist

Client: Harvest

Job Number: 885-25070-1

Login Number: 25070

List Source: Eurofins Albuquerque

List Number: 1

Creator: Casarrubias, Tracy

Question	Answer	Comment
Radioactivity wasn't checked or is </= background as measured by a survey meter.	N/A	
The cooler's custody seal, if present, is intact.	True	
Sample custody seals, if present, are intact.	True	
The cooler or samples do not appear to have been compromised or tampered with.	True	
Samples were received on ice.	True	
Cooler Temperature is acceptable.	True	
Cooler Temperature is recorded.	True	
COC is present.	True	
COC is filled out in ink and legible.	True	
COC is filled out with all pertinent information.	True	
Is the Field Sampler's name present on COC?	True	
There are no discrepancies between the containers received and the COC.	True	
Samples are received within Holding Time (excluding tests with immediate HTs)	True	
Sample containers have legible labels.	True	
Containers are not broken or leaking.	True	
Sample collection date/times are provided.	True	
Appropriate sample containers are used.	True	
Sample bottles are completely filled.	True	
Sample Preservation Verified.	N/A	
There is sufficient vol. for all requested analyses, incl. any requested MS/MSDs	True	
Containers requiring zero headspace have no headspace or bubble is <6mm (1/4").	True	
Multiphasic samples are not present.	True	
Samples do not require splitting or compositing.	True	
Residual Chlorine Checked.	N/A	

Sante Fe Main Office
Phone: (505) 476-3441

General Information
Phone: (505) 629-6116

Online Phone Directory
<https://www.emnrd.nm.gov/ocd/contact-us>

State of New Mexico
Energy, Minerals and Natural Resources
Oil Conservation Division
1220 S. St Francis Dr.
Santa Fe, NM 87505

CONDITIONS

Action 569281

CONDITIONS

Operator: Harvest Four Corners, LLC 1755 Arroyo Dr Bloomfield, NM 87413	OGRID: 373888
	Action Number: 569281
	Action Type: [UF-GWA] Ground Water Abatement (GROUND WATER ABATEMENT)

CONDITIONS

Created By	Condition	Condition Date
owen.sitler	1) Maintain quarterly groundwater monitoring from MW-1, MW-2R, MW-3R, MW-4, MW-5R, MW-6, MW-7, and MW-8, and continue annual sampling for BTEX from MW-2R, MW-3R, MW-4, MW-5R, MW-6, MW-7, and MW-8	6/26/2026
owen.sitler	2) C-141N shall be submitted to OCD prior to monitoring and sampling events going forward.	6/26/2026
owen.sitler	3) Submit to OCD the 2026 Annual Groundwater Monitoring Report no later than April 2, 2027.	6/26/2026