

Spill Volume(Bbls) Calculator		
<i>Inputs in blue, Outputs in red</i>		
Length(Ft)	Width(Ft)	Depth(In)
70.000	22.000	1.000
Cubic Feet Impacted		128.333
Barrels		22.86
Soil Type		Sand
Bbls Assuming 100% Saturation		4.57
Saturation	Fluid present with shovel/backhoe	
Estimated Barrels Released		4.60000

Instructions
1. Input spill measurements below. Length and width need to be input in feet and depth in inches.
2. Select a soil type from the drop down menu.
3. Select a saturation level from the drop down menu.
(For data gathering instructions see appendix tab)

Measurements	
Length (ft)	70
Width (ft)	22
Depth (in)	1.000









Site Assessment and Remediation Work Plan

**Spur Energy Partners, LLC
Vermejo SWD #1 North
Eddy County, New Mexico**

**Unit Letter "N", Section 15, Township 17 South, Range 28 East
Latitude 32.829406 North, Longitude 104.166572 West
NMOCD Incident # NAPP2525434977**

Prepared For:

Spur Energy Partners, LLC
9655 Katy Fwy, Ste. 500
Houston, TX 77024

Prepared By:

Hungry Horse, LLC
4024 Plains Hwy
Lovington, NM 88260
Office: (575) 393-3386

March 2026

A handwritten signature in black ink, appearing to read "Daniel Dominguez", is written over a horizontal line.

Daniel Dominguez
Environmental Director
ddominguez@hungry-horse.com

Table Of Contents

Site Information	1
Site Classification	1
Proposed Remediation Activities	2
Cultural and Biological Compliance	3
Sampling Plan	3
Remediation, Seeding, and Monitoring	3
Limitations	4
Distribution	5

Figures

- Figure 1 – Topographic Map
- Figure 2 – OSE POD Locations Map
- Figure 3 – USGS Well Locations Map
- Figure 4 – Proposed Surface Scrape Area Map

Table

- Table 1 – Summary of Soil Sample Laboratory Analytical Results

Attachments

- Attachment I – Karst, Wetland, LPC, Flood Hazard, and Soil Maps
- Attachment II – Correspondence
- Attachment III – Depth to Groundwater
- Attachment IV – Laboratory Analytical Reports
- Attachment V – NMSLO Sandy Loam Seed Mixture



HUNGRY HORSE, LLC

The following *Site Assessment and Remediation Work Plan* serves as proposed remediation activities at the afore referenced Site.

Site Information:

The site is located in Unit Letter N (SE/SW), Section 15, Township 17 South, Range 28 East, approximately eight miles East of Riverside, in Eddy County, New Mexico. The property is located on New Mexico State Trust land. Topographic Map, OSE POD Locations Map, and USGS Well Locations Map are included as Figure 1, Figure 2, and Figure 3, respectively.

The release occurred along on an active lease road; Latitude 32.829406 North, Longitude 104.166572 West. The NMOCD Notification of Release indicated that on July 25, 2025 approximately 5 bbls produced water were released due to a spliced poly line leak. A crew was dispatched to the release site and the line was repaired. No fluid was recovered.

A delineation work plan was submitted to the SLO on December 9, 2025, proposing delineation and reclamation of the release area. On December 11, 2025, SLO approved the delineation portion of the work plan. SLO correspondence provided in Attachment II. In late January 2026, Spur contracted Hungry Horse to complete delineation and remediation of this release.

On February 10, 2026, Hungry Horse notified SLO that delineation sampling of the release area would occur on February 16, 2026. On February 16, 2026, Hungry Horse conducted delineation sampling of the release area. During delineation, hand augered sample bores were advanced throughout the affected area in an effort to determine the vertical extent of contamination. These sample locations are identified by 'SP' designation. In addition, hand augered sample bores were advanced along the outside edges of the release area in an effort to determine the horizontal extent of contamination. These sample locations are identified by 'HZ' designation. During the advancement of hand augered sample bores, soil samples were field screened for the presence of chloride concentrations utilizing a Hach Quantab® chloride test kit. Soil samples were collected from each sample location at the surface and then at one-foot intervals through four feet bgs.

Based on field observations and field test data, thirty-five representative soil samples were selected for laboratory analysis. Five soil samples each from delineation sample locations SP1 through SP3, and HZ1 through HZ4, were jarred, iced, and submitted to the laboratory for analysis of BTEX, TPH, and chloride. Laboratory analytical results indicated contaminant concentrations were below the NMOCD Closure Criteria in each of the submitted samples. Laboratory Analytical Reports are provided in Attachment IV.

Site Classification:

A search of the New Mexico Office of the State Engineer (NMOSE) and United States Geological Survey (USGS) groundwater databases was completed in an effort to determine the horizontal distance to known water sources within a half mile radius of the Release Site. Approximate depth to groundwater was determined using maintained and published water well data. Karst mapping indicates the site is located in a low karst designated area. Groundwater depth information is provided as Attachment III and the results are depicted on Figures 2 and 3.



No water wells were located within a half mile of the release area. Therefore, the site has been delineated, and will be remediated, according to the strictest NMOCD Closure Criteria. Utilizing this information, the NMOCD Closure Criteria for the Site were determined as follows:

Depth to Groundwater	Constituent	Method	Limit
<50'	Chloride	EPA 300.0 or SM4500 CLB	600 mg/kg
	TPH (GRO + DRO + MRO)	EPA SW-846 Method 8015M Ext	100 mg/kg
	BTEX	EPA SW-846 Methods 8021B or 8260B	50 mg/kg
	Benzene	EPA SW-846 Methods 8021B or 8260B	10 mg/kg

A United States Department of Agriculture (USDA) Web Soil Survey was completed to determine soil types in the area of remediation. Web Soil Survey indicates the area is located in the Pajarito-Dune land complex comprised of fine sandy loam soils with 0 to 3 percent slopes. NMSLO Sandy Loam Seed Mixture will be utilized for seeding the area after reclamation activities are complete. Karst, Wetland, LPC, Flood Hazard, and Soil Maps are provided as Attachment I.

Proposed Remediation Activities:

In accordance with NMOCD Regulations, NMSLO Reclamation and Remediation Guidelines and Procedures, and based upon laboratory analytical results, the following remediation activities are proposed in an effort to advance the site toward approved closure.

- Based upon laboratory analytical results received from delineation sampling, the release area will only be surface scraped to remove stained soil. The proposed surface scrape area is depicted on Figure 4.
- Scraped up contaminated soil, approximately 60 cy, will be transported to an NMOCD approved disposal facility.
- Upon completion of surface scraping activities, five-point composite confirmation samples will be collected from the surface scraped area, with each sample representing no more than 200 square feet. Confirmation soil samples will be submitted to the laboratory for analysis of BTEX, TPH, and chloride.
- Upon receipt of laboratory analytical results from confirmation soil samples, demonstrating constituent contaminant levels are in excess of the strictest NMOCD Closure Criteria within the surface scraped area, the area will be further excavated, vertically and/or horizontally, until laboratory analytical data indicates constituent contaminant levels are equal to or below the strictest NMOCD Closure Criteria within the scraped-up area.
- Upon receipt of laboratory analytical results from confirmation soil samples, demonstrating constituent contaminant levels are equal to or below the strictest NMOCD Closure Criteria in the surface scraped area, the area will be backfilled with locally sourced, clean, non-impacted, topsoil.
- Remediation and reclamation activities are expected to be completed within 30 days of receiving approval of this Site Assessment and Remediation Work Plan.



-
- Within two weeks, following the completion of these remediation and reclamation activities, the affected area will be seeded, via hand broadcast at double the recommended rate, with NMSLO Sandy Loam Seed Mixture.

Cultural and Biological Compliance:

A regulatory review of the location utilizing the Information for Planning and Consultation (IPaC) website was completed to determine potential NM Resource impacts. This location has a CHAT site ranking of 3 with no critical habitats or species listed at this location.

An arch survey was conducted in this area on October 10, 2025. The survey found no cultural sites within the project area. An SSPS survey was also conducted in the area on October 20, 2025. Tharp's blue-star was suspected to be in the area. A 200-meter buffer around the spill area was established and surveyed. This survey indicated that there were zero individuals of Tharp's blue-star observed in the area. These report sheets are provided in Attachment II.

Karst mapping indicates the site is located in a low karst designated area, with no significant excavation activities expected. These delineation and reclamation activities are not expected to negatively impact sensitive receptors or soils.

Compliance with CPP Rule was maintained throughout delineation and will be maintained during remediation and reclamation activities. If any cultural materials are encountered during the reclamation process, work will be halted, and NMSLO archaeologists notified.

Sampling Plan:

Upon completion of surface scraping activities, confirmation five-point composite soil samples will be collected from the surface scraped area, with each sample representing no more than 200 square feet. Confirmation soil samples will be jarred, iced, and submitted to the laboratory for analysis of BTEX, TPH, and chloride.

Remediation, Seeding, and Monitoring:

Based upon laboratory analytical results from confirmation soil samples, the surface scraped area will be backfilled with approximately 60 cy of locally sourced, clean, non-impacted topsoil. The area will be contoured to achieve erosion control and preserve surface water flow.

The affected area will be seeded, via hand broadcast at double the recommended rate, with NMSLO Sandy Loam Seed Mixture, free of noxious weeds, within two weeks following the completion of these remediation and reclamation activities.

Site will also be monitored for growth and noxious weed management on an annual basis until vegetation has been established that reflects pre-disturbance vegetation cover with a total percent plant cover of greater than 70 percent of pre-disturbance levels, excluding invasive or noxious weeds.

Upon completion of revegetation, a Revegetation Report documenting the vegetation assessment results will be prepared for NMOCD and NMSLO final inspection and release. NMSLO Sandy Loam Seed Mixture is provided as Attachment V.



Limitations:

Hungry Horse, LLC, has prepared this *Site Assessment and Remediation Work Plan* to the best of its ability. No other warranty, expressed or implied, is made or intended. Hungry Horse has examined and relied upon documents referenced in the report and on oral statements made by certain individuals. Hungry Horse has not conducted an independent examination of the facts contained in referenced materials and statements. Hungry Horse has presumed the genuineness of these documents and statements and that the information provided therein is true and accurate. Hungry Horse notes that the facts and conditions referenced in this report may change over time, and the conclusions and recommendations set forth herein are applicable only to the facts and conditions as described at the time of this report.



Distribution:

Spur Energy Partners, LLC

9655 Katy Fwy, Ste. 500
Houston, TX 77024

New Mexico Energy, Minerals and Natural Resources Department

Oil Conservation Division, District 2
811 S. First St.
Artesia, NM 88210

New Mexico State Land Office

602 N. Canal. Suite B
Carlsbad, NM 88220

Figures

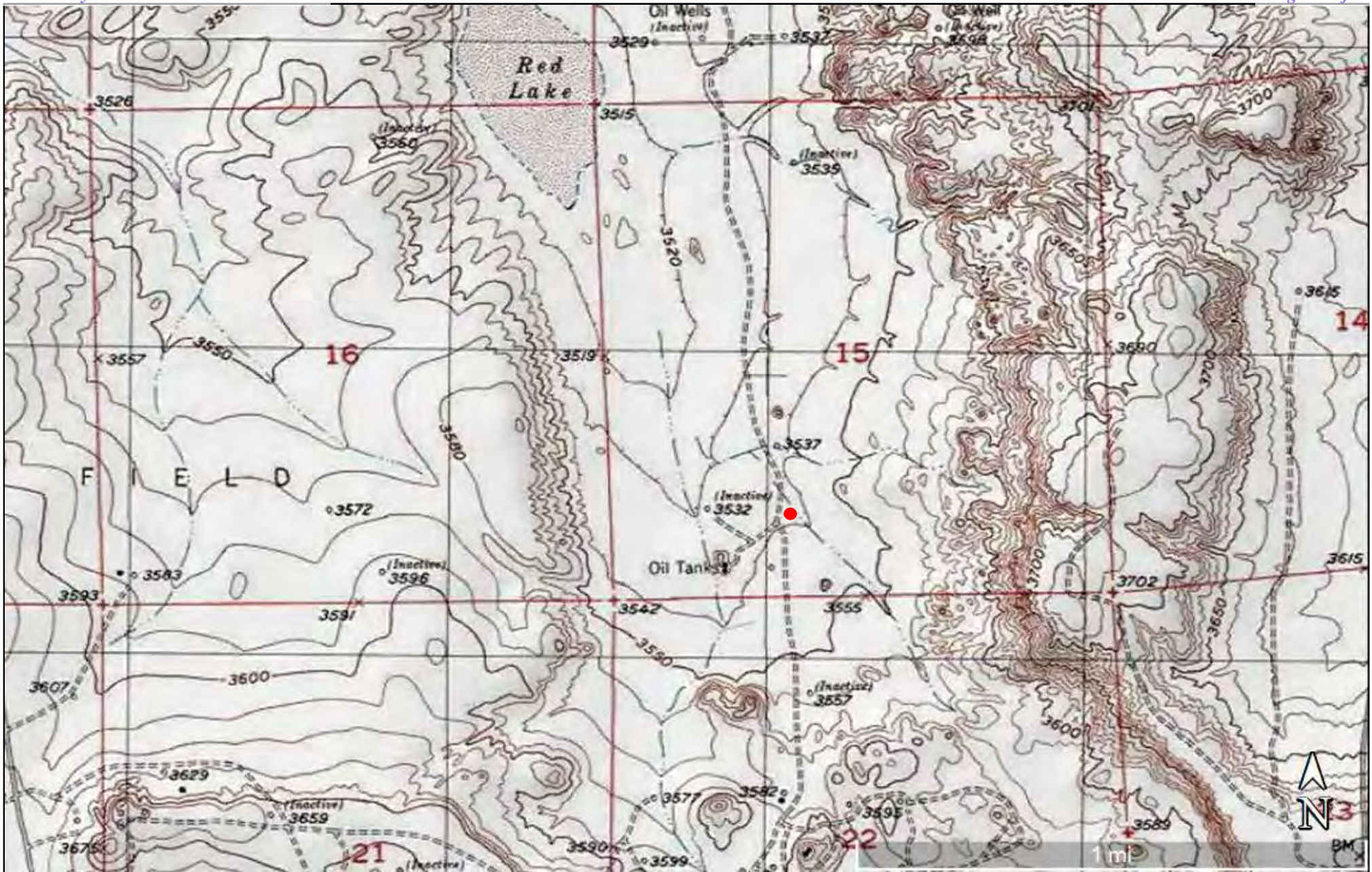

Figure 1

Topographic Map
 Spur Energy Partners, LLC
 Vermejo SWD #1 North
 GPS: 32.829406, -104.166572
 Eddy County

Legend:

● Vermejo SWD #1 North Location

Drafted: dd
 Checked: jh
 Date: 2/17/26





Figure 2

OSE POD Locations Map
Spur Energy Partners, LLC
Vermejo SWD #1 North
GPS: 32.829406, -104.166572
Eddy County

Legend:

● Vermejo SWD #1 North Location



Drafted: dd
Checked: jh
Date: 2/17/26



Figure 3

USGS Well Locations Map
Spur Energy Partners, LLC
Vermejo SWD #1 North
GPS: 32.829406, -104.166572
Eddy County

Legend:

- Vermejo SWD #1 North Location



Drafted: dd
Checked: jh
Date: 2/17/26



Figure 4

Proposed Surface Scrape Area Map
 Spur Energy Partners, LLC
 Vermejo SWD #1 North
 GPS: 32.829406, -104.166572
 Eddy County

Legend:

- Release Area - Surface Scrape ~60 cy
- SP1 Delineation Sample Location
- HZ1 Horizontal Delineation Sample Location

Drafted: dd
 Checked: jh
 Date: 2/17/26



Table

TABLE 1
Summary of Soil Sample Laboratory Analytical Results
Spur Energy Partners, LLC
Vermejo SWD #1 North
NMOCD Ref. #: NAPP2525434977

Sample ID	Date	Depth (ft)	Soil Status	Benzene (mg/kg)	BTEX (mg/kg)	GRO C ₆ -C ₁₀ (mg/kg)	DRO C ₁₀ -C ₂₈ (mg/kg)	GRO + DRO C ₆ -C ₂₈ (mg/kg)	ORO C ₂₈ -C ₃₆ (mg/kg)	TPH C ₆ -C ₃₆ (mg/kg)	Chloride (mg/kg)
SP1	2/16/26	Surf	In-Situ	<0.00200	<0.00399	<49.8	<49.8	<49.8	<49.8	<49.8	<10.1
	2/16/26	1	In-Situ	<0.00201	<0.00402	<50.0	<50.0	<50.0	<50.0	<50.0	<10.1
	2/16/26	2	In-Situ	<0.00202	<0.00404	<49.9	<49.9	<49.9	<49.9	<49.9	<10.1
	2/16/26	3	In-Situ	<0.00199	<0.00398	<49.9	<49.9	<49.9	<49.9	<49.9	<10.1
	2/16/26	4	In-Situ	<0.00198	<0.00396	<50.0	<50.0	<50.0	<50.0	<50.0	18.4
SP2	2/16/26	Surf	In-Situ	<0.00200	<0.00399	<49.8	<49.8	<49.8	<49.8	<49.8	<10.0
	2/16/26	1	In-Situ	<0.00201	<0.00402	<50.0	<50.0	<50.0	<50.0	<50.0	11.6
	2/16/26	2	In-Situ	<0.00202	<0.00404	<50.1	<50.1	<50.1	<50.1	<50.1	<10.1
	2/16/26	3	In-Situ	<0.00199	<0.00398	<50.0	<50.0	<50.0	<50.0	<50.0	<9.90
	2/16/26	4	In-Situ	<0.00198	<0.00396	<49.9	<49.9	<49.9	<49.9	<49.9	<10.1
SP3	2/16/26	Surf	In-Situ	<0.00200	<0.00399	<50.0	<50.0	<50.0	<50.0	<50.0	<10.0
	2/16/26	1	In-Situ	<0.00201	<0.00402	<49.9	<49.9	<49.9	<49.9	<49.9	<9.96
	2/16/26	2	In-Situ	<0.00200	<0.00401	<50.0	<50.0	<50.0	<50.0	<50.0	<10.1
	2/16/26	3	In-Situ	<0.00199	<0.00398	<50.2	<50.2	<50.2	<50.2	<50.2	16.5
	2/16/26	4	In-Situ	<0.00198	<0.00396	<50.2	<50.2	<50.2	<50.2	<50.2	16.5
HZ1	2/16/26	Surf	In-Situ	<0.00201	<0.00402	<50.2	<50.2	<50.2	<50.2	<50.2	<9.96
	2/16/26	1	In-Situ	<0.00202	<0.00404	<50.1	<50.1	<50.1	<50.1	<50.1	15.0
	2/16/26	2	In-Situ	<0.00199	<0.00398	<50.0	<50.0	<50.0	<50.0	<50.0	<10.0
	2/16/26	3	In-Situ	<0.00198	<0.00396	<50.0	<50.0	<50.0	<50.0	<50.0	<10.1
	2/16/26	4	In-Situ	<0.00200	<0.00399	<49.9	<49.9	<49.9	<49.9	<49.9	<9.90
HZ2	2/16/26	Surf	In-Situ	<0.00200	<0.00399	<49.9	<49.9	<49.9	<49.9	<49.9	<10.1
	2/16/26	1	In-Situ	<0.00201	<0.00402	<50.0	<50.0	<50.0	<50.0	<50.0	<10.0
	2/16/26	2	In-Situ	<0.00202	<0.00404	<49.9	<49.9	<49.9	<49.9	<49.9	<9.90
	2/16/26	3	In-Situ	<0.00199	<0.00398	<50.0	<50.0	<50.0	<50.0	<50.0	<10.1
	2/16/26	4	In-Situ	<0.00198	<0.00396	<50.0	<50.0	<50.0	<50.0	<50.0	51.5
HZ3	2/16/26	Surf	In-Situ	<0.00200	<0.00399	<50.0	<50.0	<50.0	<50.0	<50.0	<10.0
	2/16/26	1	In-Situ	<0.00201	<0.00402	<50.0	<50.0	<50.0	<50.0	<50.0	<9.90
	2/16/26	2	In-Situ	<0.00202	<0.00404	<50.1	<50.1	<50.1	<50.1	<50.1	<10.1
	2/16/26	3	In-Situ	<0.00199	<0.00398	<50.0	<50.0	<50.0	<50.0	<50.0	<9.92
	2/16/26	4	In-Situ	<0.00198	<0.00396	<49.8	<49.8	<49.8	<49.8	<49.8	<10.1
HZ4	2/16/26	Surf	In-Situ	<0.00200	<0.00399	<49.9	<49.9	<49.9	<49.9	<49.9	<10.0
	2/16/26	1	In-Situ	<0.00201	<0.00402	<50.0	<50.0	<50.0	<50.0	<50.0	<10.0
	2/16/26	2	In-Situ	<0.00202	<0.00404	<49.8	<49.8	<49.8	<49.8	<49.8	<9.90
	2/16/26	3	In-Situ	<0.00199	<0.00398	<49.8	<49.8	<49.8	<49.8	<49.8	<10.1
	2/16/26	4	In-Situ	<0.00198	<0.00396	<50.0	<50.0	<50.0	<50.0	<50.0	<10.0
NMOCD Closure Criteria				10	50	-	-	N/A	-	100	600

NOTES:

- = Sample not analyzed for that constituent.

Bold text denotes a concentration that exceeds the NMOCD Closure Criteria

Attachment I
Karst, Wetland, LPC, Flood Hazard, and Soil Maps

Vermejo SWD #1 North



3/4/2026, 6:58:24 AM

Karst Occurrence Potential

 Low

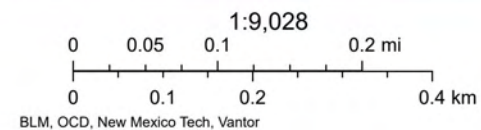



Vermejo SWD #1 North

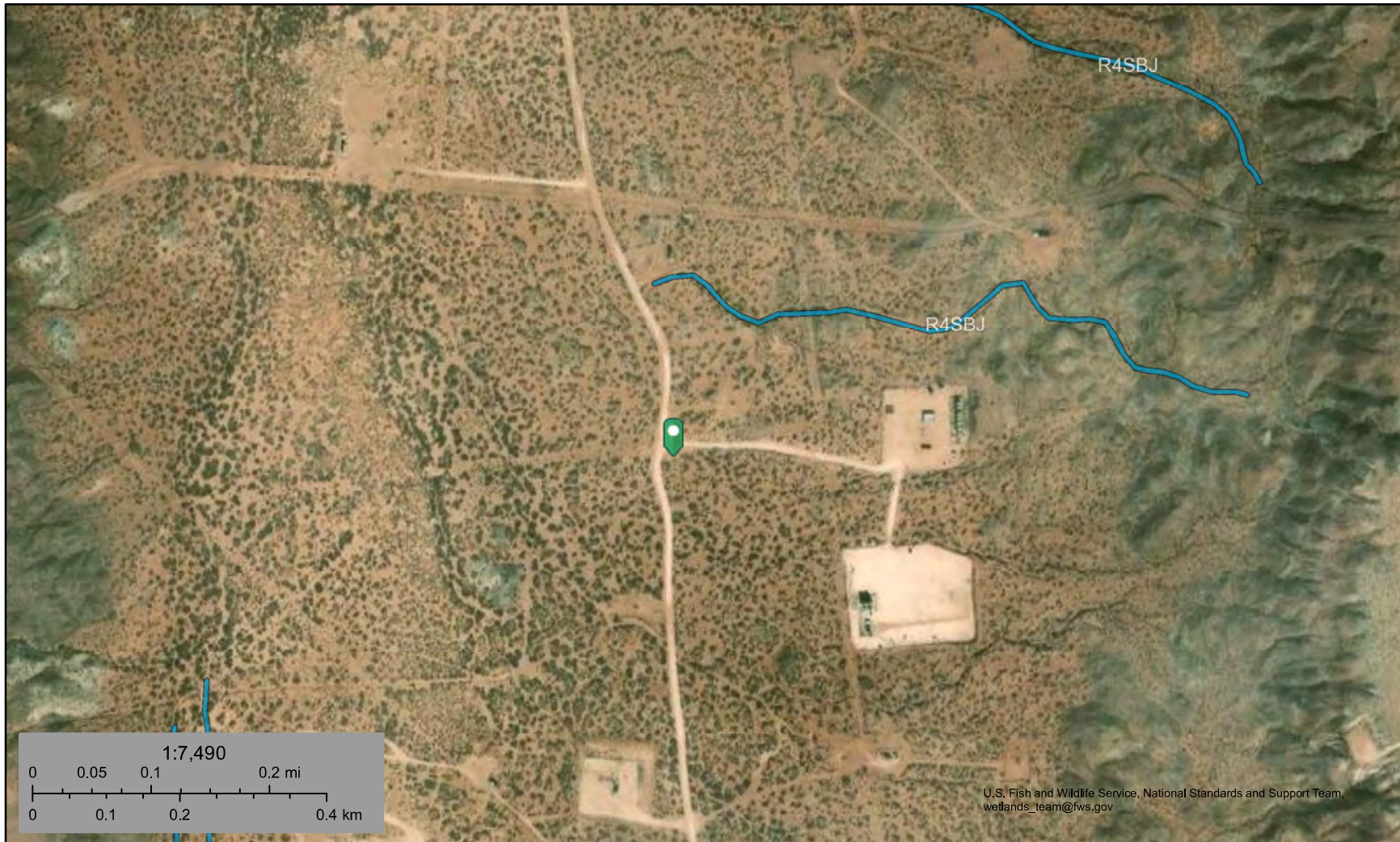

March 4, 2026

Wetlands

- | | | |
|--------------------------------|-----------------------------------|----------|
| Estuarine and Marine Deepwater | Freshwater Emergent Wetland | Lake |
| Estuarine and Marine Wetland | Freshwater Forested/Shrub Wetland | Other |
| | Freshwater Pond | Riverine |



This map is for general reference only. The US Fish and Wildlife Service is not responsible for the accuracy or currentness of the base data shown on this map. All wetlands related data should be used in accordance with the layer metadata found on the Wetlands Mapper web site.

National Wetlands Inventory (NWI)
This page was produced by the NWI mapper

Vermejo SWD #1 North



3/4/2026

-  CHAT 3: modeled available/potential LPC habitat
-  CHAT 4: modeled LPC non-habitat

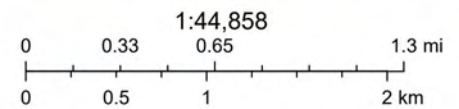

Western Association of Fish and Wildlife Agencies (WAFWA), U.S. Geological Survey Open-File Report 2004-1352, Caves and Karst in the U.S. National

National Flood Hazard Layer FIRMMette



104°10'18"W 32°50'1"N



Legend

SEE FIS REPORT FOR DETAILED LEGEND AND INDEX MAP FOR FIRM PANEL LAYOUT

- | | | |
|------------------------------------|------------------|--|
| SPECIAL FLOOD HAZARD AREAS | | Without Base Flood Elevation (BFE)
<i>Zone A, V, A99</i> |
| | | With BFE or Depth <i>Zone AE, AO, AH, VE, AR</i> |
| | | Regulatory Floodway |
| OTHER AREAS OF FLOOD HAZARD | | 0.2% Annual Chance Flood Hazard, Areas of 1% annual chance flood with average depth less than one foot or with drainage areas of less than one square mile <i>Zone X</i> |
| | | Future Conditions 1% Annual Chance Flood Hazard <i>Zone X</i> |
| | | Area with Reduced Flood Risk due to Levee. See Notes. <i>Zone X</i> |
| | | Area with Flood Risk due to Levee <i>Zone D</i> |
| OTHER AREAS | | NO SCREEN Area of Minimal Flood Hazard <i>Zone X</i> |
| | | Effective LOMRs |
| | | Area of Undetermined Flood Hazard <i>Zone D</i> |
| GENERAL STRUCTURES | | Channel, Culvert, or Storm Sewer |
| | | Levee, Dike, or Floodwall |
| OTHER FEATURES | | 20.2 Cross Sections with 1% Annual Chance Water Surface Elevation |
| | | 17.5 Cross Sections with 1% Annual Chance Water Surface Elevation |
| | | Coastal Transect |
| | | Base Flood Elevation Line (BFE) |
| | | Limit of Study |
| | | Jurisdiction Boundary |
| | | Coastal Transect Baseline |
| | Profile Baseline | |
| MAP PANELS | | Digital Data Available |
| | | No Digital Data Available |
| | | Unmapped |
- The pin displayed on the map is an approximate point selected by the user and does not represent an authoritative property location.



Released to Imaging: 6/29/2026 3:07:47 PM

1:6,000

104°9'41"W 32°49'31"N

Basemap Imagery Source: USGS National Map 2023

This map complies with FEMA's standards for the use of digital flood maps if it is not void as described below. The basemap shown complies with FEMA's basemap accuracy standards

The flood hazard information is derived directly from the authoritative NFHL web services provided by FEMA. This map was exported on 3/4/2026 at 7:02 PM and does not reflect changes or amendments subsequent to this date and time. The NFHL and effective information may change or become superseded by new data over time.

This map image is void if the one or more of the following map elements do not appear: basemap imagery, flood zone labels, legend, scale bar, map creation date, community identifiers, FIRM panel number, and FIRM effective date. Map images for unmapped and unmodernized areas cannot be used for regulatory purposes.

Soil Map—Eddy Area, New Mexico
(Vermejo SWD #1 North)

M 23° 6' 34" N

32° 49' 59" N

W 104° 10' 25" W

32° 49' 59" N



32° 49' 30" N

32° 49' 30" N



Map Scale: 1:6,330 if printed on A landscape (11" x 8.5") sheet.



Map projection: Web Mercator Corner coordinates: WGS84

M 23° 6' 34" N



Natural Resources
Conservation Service

Web Soil Survey
National Cooperative Soil Survey

3/4/2026
Page 1 of 3

Soil Map—Eddy Area, New Mexico
(Vermejo SWD #1 North)

MAP LEGEND

Area of Interest (AOI)

 Area of Interest (AOI)

Soils

 Soil Map Unit Polygons

 Soil Map Unit Lines

 Soil Map Unit Points

Special Point Features



Blowout



Borrow Pit



Clay Spot



Closed Depression



Gravel Pit



Gravelly Spot



Landfill



Lava Flow



Marsh or swamp



Mine or Quarry



Miscellaneous Water



Perennial Water



Rock Outcrop



Saline Spot



Sandy Spot



Severely Eroded Spot



Sinkhole



Slide or Slip



Sodic Spot



Spoil Area



Stony Spot



Very Stony Spot



Wet Spot



Other



Special Line Features

Water Features



Streams and Canals

Transportation



Rails



Interstate Highways



US Routes



Major Roads



Local Roads

Background



Aerial Photography

MAP INFORMATION

The soil surveys that comprise your AOI were mapped at 1:20,000.

Warning: Soil Map may not be valid at this scale.

Enlargement of maps beyond the scale of mapping can cause misunderstanding of the detail of mapping and accuracy of soil line placement. The maps do not show the small areas of contrasting soils that could have been shown at a more detailed scale.

Please rely on the bar scale on each map sheet for map measurements.

Source of Map: Natural Resources Conservation Service

Web Soil Survey URL:

Coordinate System: Web Mercator (EPSG:3857)

Maps from the Web Soil Survey are based on the Web Mercator projection, which preserves direction and shape but distorts distance and area. A projection that preserves area, such as the Albers equal-area conic projection, should be used if more accurate calculations of distance or area are required.

This product is generated from the USDA-NRCS certified data as of the version date(s) listed below.

Soil Survey Area: Eddy Area, New Mexico

Survey Area Data: Version 21, Sep 9, 2025

Soil map units are labeled (as space allows) for map scales 1:50,000 or larger.

Date(s) aerial images were photographed: Mar 22, 2025—Apr 12, 2025

The orthophoto or other base map on which the soil lines were compiled and digitized probably differs from the background imagery displayed on these maps. As a result, some minor shifting of map unit boundaries may be evident.

Map Unit Legend

Map Unit Symbol	Map Unit Name	Acres in AOI	Percent of AOI
PD	Pajarito-Dune land complex, 0 to 3 percent slopes	185.2	94.4%
RO	Rock land	11.0	5.6%
Totals for Area of Interest		196.2	100.0%

Attachment II Correspondence



Stephanie Garcia Richard, Commissioner of Public Lands
State of New Mexico

NMSLO Cultural Resources Cover Sheet Exhibit

NMCRIS Activity Number:

(if applicable)

Exhibit Type (select one)

ARMS Inspection/Review - Summarize the results (select one):

- (A) The entire area of potential effect or project area has been previously surveyed to current standards and **no cultural properties** were found within the survey area.
- (B) The entire area of potential effect or project area has been previously surveyed to current standards and **cultural properties were found** within the survey area.
- (C) The entire area of potential effect or project area has **not** been previously surveyed or **has not been surveyed** to current standards. A complete archaeological survey will be conducted and submitted for review.

Archaeological Survey

Findings:

Negative - No further archaeological review is required.

Positive - Have avoidance and protection measures been devised? Select one:

Comments:

Project Details:

NMSLO Lease Number (if available):

Cultural Resources Consultant:

Project Proponent (Applicant):

Project Title/Description:

Project Location:

County(ies):

PLSS/Section/Township/Range):

For NMSLO Agency Use Only:

NMSLO Lease Number:

Acknowledgment-Only:

Lease Analyst:

Date Exhibit Routed to Cultural Resources Office:

No person may alter the wording of the questions or layout of the cover sheet. The completion of this cover sheet by itself does not authorize anyone to engage in new surface disturbing activity before the review and approvals required by the Cultural Properties Protections Rule.

Form Revised 12 22

Dates of survey: 10/20/25 SSPS%: 100 Truck: 30 Mileage:

CEHMM Observers: G. Walters, A. Harville

SSPS Species Surveyed for: Tharp's Blue Star (Amsonia tharpaii)

SSPS Buffer: 200 meters SSPS Transect Spacing: 20 meters



SSPS Observations

Species	Waypoint (SSPS #)	Dist CL (m)	Field Notes	Collected By	Creation Date	UTM X (E)	UTM Y (N)	Land Ownership
			No observations					State

Other Observations

Type	NA	NA	Notes	Collected By	Creation Date	UTM X (E)	UTM Y (N)	Land Ownership
RANGE								
CONFLICT			Some areas were not surveyed due to a pad/construction, as well as drainages					

Daniel Dominguez

From: Katherine Purvis <katherine.purvis@spurenergy.com>
Sent: Wednesday, January 28, 2026 9:20 AM
To: Daniel Dominguez
Cc: Scott Little; Braidy Moulder
Subject: FW: (Delineation Plan) Vermejo SWD #001 North (nAPP2525434977) 07-25-2025 - Approved with Conditions

See below

Kathy Purvis
 EHS Coordinator
 (575) 441-8619



From: Knight, Tami C. <tknight@nmslo.gov>
Sent: Thursday, December 11, 2025 12:39 PM
To: Katherine Purvis <katherine.purvis@spurenergy.com>; Chris Jones <chris@paragonenvironmental.net>
Cc: Braidy Moulder <bmoulder@spurenergy.com>; Bisbey-Kuehn, Elizabeth A. <ebisbeykuehn@nmslo.gov>; David, Deon W. <ddavid@nmslo.gov>
Subject: RE: (Delineation Plan) Vermejo SWD #001 North (nAPP2525434977) 07-25-2025 - Approved with Conditions

RE: 30-015-40644 (Active); Spur Energy; Vermejo SWD #001 North; BL30690000/B019690037/ SEP Permian LLC/CHASE OIL CORPORATION

Incident #: nAPP2525434977

ROE #: Not applicable

Site Assessment Workplan Received: December 9, 2025

Workplan Status: **Approved with Conditions; The workplan is addressed as a Delineation Plan but also mentions reclamation activities. Site assessment/delineation ONLY is approved with conditions at this time. Based on the results, please submit a complete remediation and reclamation workplan to eco@nmslo.gov. To clarify, the reclamation information provided in the subject workplan is not approved.**

Spur Team, there are two open incidents on the subject well pad, what are the plans to get those closed with NMOCD and ECO?

Details regarding the workplan review are provided in the table below. The lessee and/or their contractor are responsible for ensuring that the project manager and field personnel performing the work follow the approved work plan. Please respond to this email by December 17, 2025, that you understand and agree to the conditions of approval.

General Scope of Work Topics Addressed in Site Assessment Workplan In Detail	Included/Approved	Not Included/Not Approved	Not Required
NMOCD Record Review	Included		

Historical Aerial Review with Areas of Concern Identified	Site map provided		
CPP/Bio Statements	Included; reminder to only submit CPP Cover Sheet in workplans and subsequent reports		
Site Characterization	Included		
Sample locations illustrated, analytical discussed, sample depth discussed		<p>Details are insufficient. The workplan states that samples will be “tested” in accordance with Table 1. To provide details that demonstrate understanding of 19.15.29 NMAC the analysis of soil samples collected should be addressed as in the following example:</p> <p><i>The soil samples will be placed directly into pre-cleaned, laboratory provided glass jars, labeled with the location, date, time, sampler name, method of analysis, and immediately placed on ice. The soil samples will be transported under strict chain-of-custody procedures to Laboratory Name for analysis of Total Petroleum Hydrocarbons (TPH) following United States Environmental Protection Agency (EPA) Method 8015M/D, benzene, toluene, ethylbenzene, and total xylenes (BTEX) per EPA Method 8260, and chloride following Standard Method 4500 (or whichever method will be used).</i></p> <p>ECO is requesting a 4 day sampling event notice be sent to eco@nmslo.gov instead of the proposed 2 day notification.</p>	
Schedule of Implementation		Not provided. Submit results and remediation & reclamation workplan to eco@nmslo.gov by February 11, 2026	

*The conclusions of this workplan review are based on the documentation provided by the submitter. ECO may conduct a field verification of the information provided, though it is not obligated to do so. In the event that field conditions or subsequent information reveal discrepancies, ECO may require additional corrective work.

We appreciate the efforts being taken to remediate and reclaim State Trust Land.



Environmental Compliance Office

New Mexico State Land Office

eco@nmslo.gov

nmstatelands.org



CONFIDENTIALITY NOTICE - This e-mail transmission, including all documents, files, or previous e-mail messages attached hereto, may contain confidential and/or legally privileged information. If you are not the intended recipient, or a person responsible for delivering it to the intended recipient, you are hereby notified that you must not read this transmission and that any disclosure, copying, printing, distribution, or use of any of the information contained in and/or attached to this transmission is STRICTLY PROHIBITED. If you have received this transmission in error, please immediately notify the sender and delete the original transmission and its attachments without reading or saving in any manner. Thank you.

From: Katherine Purvis <katherine.purvis@spurenergy.com>
Sent: Tuesday, December 9, 2025 8:48 AM
To: SLO Spills <spills@nmslo.gov>
Cc: Braidy Moulder <bmoulder@spurenergy.com>
Subject: [EXTERNAL] (Delineation Plan) Vermejo SWD #001 North (nAPP2525434977) 07-25-2025

Attached is the delineation plan for this release. Your approval via email is greatly appreciated. If you have any questions, please feel free to contact me.

Kathy Purvis
EHS Coordinator
(575) 441-8619



Disclaimer

The information contained in this communication from the sender is confidential. It is intended solely for use by the recipient and others authorized to receive it. If you are not the recipient, you are hereby notified that any disclosure, copying, distribution or taking action in relation of the contents of this information is strictly prohibited and may be unlawful.

This email has been scanned for viruses and malware, and may have been automatically archived by **Mimecast Ltd**, an innovator in Software as a Service (SaaS) for business. Providing a **safer** and **more useful** place for your human generated data. Specializing in; Security, archiving and compliance. To find out more [Click Here](#).

CAUTION External Email - Don't click on contents unless you know they are safe

Daniel Dominguez

From: Daniel Dominguez
Sent: Tuesday, February 10, 2026 3:36 PM
To: eco@slo.state.nm.us
Subject: Vermejo SWD #1 North – NAPP2525434977

Hungry Horse will be on location to conduct delineation sampling at the Vermejo SWD #1 North, NAPP2525434977, on February 16, 2026, beginning at 8 am.

Daniel Dominguez
Environmental Director
Hungry Horse, LLC
(m) 575-408-3134
ddominguez@hungry-horse.com

Attachment III

Depth to Groundwater



New Mexico Office of the State Engineer
Wells With Well Log Information

No report data available.

UTM Filters (in meters):

Easting: 578006.01

Northing: 3632682.77

Radius: 805

* UTM location was derived from PLSS - see Help

The data is furnished by the NMOSE/ISC and is accepted by the recipient with the expressed understanding that the OSE/ISC make no warranties, expressed or implied, concerning the accuracy, completeness, reliability, usability, or suitability for any particular purpose of the data.

Attachment IV

Laboratory Analytical Reports



Environment Testing

- 1
- 2
- 3
- 4
- 5
- 6
- 7
- 8
- 9
- 10
- 11
- 12
- 13
- 14

ANALYTICAL REPORT

PREPARED FOR

Attn: Daniel Dominguez
 Hungry Horse LLC
 PO BOX 1058
 Hobbs, New Mexico 88241

Generated 2/24/2026 7:13:00 PM

JOB DESCRIPTION

Vermejo SWD #1 North

JOB NUMBER

880-68388-1

Eurofins Midland
 1211 W. Florida Ave
 Midland TX 79701



Eurofins Midland

Job Notes

This report may not be reproduced except in full, and with written approval from the laboratory. The results relate only to the samples tested. For questions please contact the Project Manager at the e-mail address or telephone number listed on this page.

Analytical test results meet all requirements of the associated regulatory program (i.e., NELAC (TNI), DoD, and ISO 17025) unless otherwise noted under the individual analysis.

Authorization



Generated
2/24/2026 7:13:00 PM

Authorized for release by
Holly Taylor, Project Manager
Holly.Taylor@et.eurofinsus.com
(806)794-1296

- 1
- 2
- 3
- 4
- 5
- 6
- 7
- 8
- 9
- 10
- 11
- 12
- 13
- 14

Client: Hungry Horse LLC
Project/Site: Vermejo SWD #1 North

Laboratory Job ID: 880-68388-1

- 1
- 2
- 3
- 4
- 5
- 6
- 7
- 8
- 9
- 10
- 11
- 12
- 13
- 14

Table of Contents

Cover Page	1
Table of Contents	3
Definitions/Glossary	4
Case Narrative	5
Client Sample Results	7
Surrogate Summary	34
QC Sample Results	37
QC Association Summary	48
Lab Chronicle	57
Certification Summary	68
Method Summary	69
Sample Summary	70
Chain of Custody	71
Receipt Checklists	75

Definitions/Glossary

Client: Hungry Horse LLC
Project/Site: Vermejo SWD #1 North

Job ID: 880-68388-1

Qualifiers

GC VOA

Qualifier	Qualifier Description
F1	MS and/or MSD recovery exceeds control limits.
F2	MS/MSD RPD exceeds control limits
S1-	Surrogate recovery exceeds control limits, low biased.
S1+	Surrogate recovery exceeds control limits, high biased.
U	Indicates the analyte was analyzed for but not detected.

GC Semi VOA

Qualifier	Qualifier Description
S1+	Surrogate recovery exceeds control limits, high biased.
U	Indicates the analyte was analyzed for but not detected.

HPLC/IC

Qualifier	Qualifier Description
U	Indicates the analyte was analyzed for but not detected.

Glossary

Abbreviation	These commonly used abbreviations may or may not be present in this report.
☼	Listed under the "D" column to designate that the result is reported on a dry weight basis
%R	Percent Recovery
CFL	Contains Free Liquid
CFU	Colony Forming Unit
CNF	Contains No Free Liquid
DER	Duplicate Error Ratio (normalized absolute difference)
Dil Fac	Dilution Factor
DL	Detection Limit (DoD/DOE)
DL, RA, RE, IN	Indicates a Dilution, Re-analysis, Re-extraction, or additional Initial metals/anion analysis of the sample
DLC	Decision Level Concentration (Radiochemistry)
EDL	Estimated Detection Limit (Dioxin)
LOD	Limit of Detection (DoD/DOE)
LOQ	Limit of Quantitation (DoD/DOE)
MCL	EPA recommended "Maximum Contaminant Level"
MDA	Minimum Detectable Activity (Radiochemistry)
MDC	Minimum Detectable Concentration (Radiochemistry)
MDL	Method Detection Limit
ML	Minimum Level (Dioxin)
MPN	Most Probable Number
MQL	Method Quantitation Limit
NC	Not Calculated
ND	Not Detected at the reporting limit (or MDL or EDL if shown)
NEG	Negative / Absent
POS	Positive / Present
PQL	Practical Quantitation Limit
PRES	Presumptive
QC	Quality Control
RER	Relative Error Ratio (Radiochemistry)
RL	Reporting Limit or Requested Limit (Radiochemistry)
RPD	Relative Percent Difference, a measure of the relative difference between two points
TEF	Toxicity Equivalent Factor (Dioxin)
TEQ	Toxicity Equivalent Quotient (Dioxin)
TNTC	Too Numerous To Count

Case Narrative

Client: Hungry Horse LLC
Project: Vermejo SWD #1 North

Job ID: 880-68388-1

Job ID: 880-68388-1

Eurofins Midland

Job Narrative 880-68388-1

The analytical test results presented in this report meet all requirements of the associated regulatory program listed on the Accreditation/Certification Summary Page, unless otherwise noted. Data qualifiers and/or narrative comments are included to explain any exceptions, if applicable. Regulated compliance samples (e.g. SDWA, NPDES) must comply with associated agency requirements/permits.

- Matrix-specific batch QC (e.g., MS, MSD, SD) may not be reported when insufficient sample volume is available or when site-specific QC samples are not submitted. In such cases, a Laboratory Control Sample Duplicate (LCSD) may be analyzed to provide precision data for the batch.
- For samples analyzed using surrogate and/or isotope dilution analytes, any recoveries falling outside of established acceptance criteria are re-prepared and/or re-analyzed to confirm results, unless the deviation is due to sample dilution or otherwise explained in the case narrative.

Receipt

The samples were received on 2/16/2026 3:51 PM. Unless otherwise noted below, the samples arrived in good condition, and, where required, properly preserved and on ice. The temperature of the cooler at receipt time was 7.2°C.

Receipt Exceptions

The following samples were received and analyzed from an unpreserved bulk soil jar: SP1-SURF (880-68388-1), SP1-1 (880-68388-2), SP1-2 (880-68388-3), SP1-3 (880-68388-4), SP1-4 (880-68388-5), SP2-SURF (880-68388-6), SP2-1 (880-68388-7), SP2-2 (880-68388-8), SP2-3 (880-68388-9), SP2-4 (880-68388-10), SP3-SURF (880-68388-11), SP3-1 (880-68388-12), SP3-2 (880-68388-13), SP3-3 (880-68388-14), SP3-4 (880-68388-15), HZ1-SURF (880-68388-16), HZ1-1 (880-68388-17), HZ1-2 (880-68388-18), HZ1-3 (880-68388-19), HZ1-4 (880-68388-20), HZ2-SURF (880-68388-21), HZ2-1 (880-68388-22), HZ2-2 (880-68388-23), HZ2-3 (880-68388-24), HZ2-4 (880-68388-25), HZ3-SURF (880-68388-26), HZ3-1 (880-68388-27), HZ3-2 (880-68388-28), HZ3-3 (880-68388-29), HZ3-4 (880-68388-30), HZ4-SURF (880-68388-31), HZ4-1 (880-68388-32), HZ4-2 (880-68388-33), HZ4-3 (880-68388-34) and HZ4-4 (880-68388-35).

GC VOA

Method 8021B: Surrogate recovery for the following samples were outside control limits: HZ2-SURF (880-68388-21), HZ2-1 (880-68388-22), HZ2-2 (880-68388-23), HZ2-3 (880-68388-24), HZ2-4 (880-68388-25), HZ3-SURF (880-68388-26), HZ3-1 (880-68388-27), HZ3-2 (880-68388-28), HZ3-3 (880-68388-29), HZ3-4 (880-68388-30), HZ4-SURF (880-68388-31), HZ4-1 (880-68388-32), HZ4-2 (880-68388-33), HZ4-3 (880-68388-34), HZ4-4 (880-68388-35), (CCV 880-132639/2), (CCV 880-132639/20), (CCV 880-132639/33), (LCS 880-132266/1-A), (LCSD 880-132266/2-A), (880-68388-A-21-C MS) and (880-68388-A-21-D MSD). Evidence of matrix interference is present; therefore, re-extraction and/or re-analysis was not performed.

Method 8021B: The surrogate recovery for the blank associated with preparation batch 880-132266 and analytical batch 880-132639 was outside the upper control limits.

Method 8021B: The matrix spike / matrix spike duplicate (MS/MSD) recoveries and precision for preparation batch 880-132266 and analytical batch 880-132639 were outside control limits. Sample matrix interference and/or non-homogeneity are suspected because the associated laboratory control sample / laboratory sample control duplicate (LCS/LCSD) precision was within acceptance limits.

No additional analytical or quality issues were noted, other than those described above or in the Definitions/ Glossary page.

Diesel Range Organics

Method 8015B NM: The continuing calibration verification (CCV) associated with batch 880-132643 recovered above the upper control limit for Gasoline Range Organics (GRO)-C6-C10. An acceptable CCV was ran within the 12 hour window, therefore the data has been qualified and reported. The associated sample is:(CCV 880-132643/192).

Method 8015B NM: Surrogate recovery for the following samples were outside control limits: (LCS 880-132035/2-A) and (LCSD 880-132035/3-A). Evidence of matrix interferences is not obvious.

Method 8015B NM: Surrogate recovery for the following sample was outside control limits: (MB 880-132036/1-A). Evidence of matrix interferences is not obvious.

Eurofins Midland

Case Narrative

Client: Hungry Horse LLC
Project: Vermejo SWD #1 North

Job ID: 880-68388-1

Job ID: 880-68388-1 (Continued)

Eurofins Midland

No additional analytical or quality issues were noted, other than those described above or in the Definitions/ Glossary page.

HPLC/IC

No additional analytical or quality issues were noted, other than those described above or in the Definitions/ Glossary page.

- 1
- 2
- 3
- 4
- 5
- 6
- 7
- 8
- 9
- 10
- 11
- 12
- 13
- 14

Eurofins Midland

Client Sample Results

Client: Hungry Horse LLC
 Project/Site: Vermejo SWD #1 North

Job ID: 880-68388-1

Client Sample ID: SP1-SURF

Lab Sample ID: 880-68388-1

Date Collected: 02/16/26 00:00

Matrix: Solid

Date Received: 02/16/26 15:51

Method: SW846 8021B - Volatile Organic Compounds (GC)

Analyte	Result	Qualifier	RL	Unit	D	Prepared	Analyzed	Dil Fac
Benzene	<0.00200	U	0.00200	mg/Kg		02/18/26 14:13	02/21/26 07:32	1
Toluene	<0.00200	U	0.00200	mg/Kg		02/18/26 14:13	02/21/26 07:32	1
Ethylbenzene	<0.00200	U	0.00200	mg/Kg		02/18/26 14:13	02/21/26 07:32	1
m,p-Xylenes	<0.00399	U	0.00399	mg/Kg		02/18/26 14:13	02/21/26 07:32	1
o-Xylene	<0.00200	U	0.00200	mg/Kg		02/18/26 14:13	02/21/26 07:32	1
Xylenes, Total	<0.00399	U	0.00399	mg/Kg		02/18/26 14:13	02/21/26 07:32	1

Surrogate	%Recovery	Qualifier	Limits	Prepared	Analyzed	Dil Fac
4-Bromofluorobenzene (Surr)	106		70 - 130	02/18/26 14:13	02/21/26 07:32	1
1,4-Difluorobenzene (Surr)	112		70 - 130	02/18/26 14:13	02/21/26 07:32	1

Method: TAL SOP Total BTEX - Total BTEX Calculation

Analyte	Result	Qualifier	RL	Unit	D	Prepared	Analyzed	Dil Fac
Total BTEX	<0.00399	U	0.00399	mg/Kg			02/21/26 07:32	1

Method: SW846 8015 NM - Diesel Range Organics (DRO) (GC)

Analyte	Result	Qualifier	RL	Unit	D	Prepared	Analyzed	Dil Fac
Total TPH	<49.8	U	49.8	mg/Kg			02/24/26 04:03	1

Method: SW846 8015B NM - Diesel Range Organics (DRO) (GC)

Analyte	Result	Qualifier	RL	Unit	D	Prepared	Analyzed	Dil Fac
Gasoline Range Organics (GRO)-C6-C10	<49.8	U	49.8	mg/Kg		02/17/26 07:09	02/24/26 04:03	1
Diesel Range Organics (Over C10-C28)	<49.8	U	49.8	mg/Kg		02/17/26 07:09	02/24/26 04:03	1
Oil Range Organics (Over C28-C36)	<49.8	U	49.8	mg/Kg		02/17/26 07:09	02/24/26 04:03	1

Surrogate	%Recovery	Qualifier	Limits	Prepared	Analyzed	Dil Fac
1-Chlorooctane (Surr)	88		70 - 130	02/17/26 07:09	02/24/26 04:03	1
o-Terphenyl (Surr)	95		70 - 130	02/17/26 07:09	02/24/26 04:03	1

Method: EPA 300.0 - Anions, Ion Chromatography - Soluble

Analyte	Result	Qualifier	RL	Unit	D	Prepared	Analyzed	Dil Fac
Chloride	<10.1	U	10.1	mg/Kg			02/18/26 22:54	1

Client Sample ID: SP1-1

Lab Sample ID: 880-68388-2

Date Collected: 02/16/26 00:00

Matrix: Solid

Date Received: 02/16/26 15:51

Method: SW846 8021B - Volatile Organic Compounds (GC)

Analyte	Result	Qualifier	RL	Unit	D	Prepared	Analyzed	Dil Fac
Benzene	<0.00201	U	0.00201	mg/Kg		02/18/26 14:13	02/21/26 07:52	1
Toluene	<0.00201	U	0.00201	mg/Kg		02/18/26 14:13	02/21/26 07:52	1
Ethylbenzene	<0.00201	U	0.00201	mg/Kg		02/18/26 14:13	02/21/26 07:52	1
m,p-Xylenes	<0.00402	U	0.00402	mg/Kg		02/18/26 14:13	02/21/26 07:52	1
o-Xylene	<0.00201	U	0.00201	mg/Kg		02/18/26 14:13	02/21/26 07:52	1
Xylenes, Total	<0.00402	U	0.00402	mg/Kg		02/18/26 14:13	02/21/26 07:52	1

Surrogate	%Recovery	Qualifier	Limits	Prepared	Analyzed	Dil Fac
4-Bromofluorobenzene (Surr)	107		70 - 130	02/18/26 14:13	02/21/26 07:52	1
1,4-Difluorobenzene (Surr)	112		70 - 130	02/18/26 14:13	02/21/26 07:52	1

Eurofins Midland

Client Sample Results

Client: Hungry Horse LLC
 Project/Site: Vermejo SWD #1 North

Job ID: 880-68388-1

Client Sample ID: SP1-1

Lab Sample ID: 880-68388-2

Date Collected: 02/16/26 00:00

Matrix: Solid

Date Received: 02/16/26 15:51

Method: TAL SOP Total BTEX - Total BTEX Calculation

Analyte	Result	Qualifier	RL	Unit	D	Prepared	Analyzed	Dil Fac
Total BTEX	<0.00402	U	0.00402	mg/Kg			02/21/26 07:52	1

Method: SW846 8015 NM - Diesel Range Organics (DRO) (GC)

Analyte	Result	Qualifier	RL	Unit	D	Prepared	Analyzed	Dil Fac
Total TPH	<50.0	U	50.0	mg/Kg			02/24/26 04:17	1

Method: SW846 8015B NM - Diesel Range Organics (DRO) (GC)

Analyte	Result	Qualifier	RL	Unit	D	Prepared	Analyzed	Dil Fac
Gasoline Range Organics (GRO)-C6-C10	<50.0	U	50.0	mg/Kg		02/17/26 07:09	02/24/26 04:17	1
Diesel Range Organics (Over C10-C28)	<50.0	U	50.0	mg/Kg		02/17/26 07:09	02/24/26 04:17	1
Oil Range Organics (Over C28-C36)	<50.0	U	50.0	mg/Kg		02/17/26 07:09	02/24/26 04:17	1
Surrogate	%Recovery	Qualifier	Limits			Prepared	Analyzed	Dil Fac
1-Chlorooctane (Surr)	93		70 - 130			02/17/26 07:09	02/24/26 04:17	1
o-Terphenyl (Surr)	100		70 - 130			02/17/26 07:09	02/24/26 04:17	1

Method: EPA 300.0 - Anions, Ion Chromatography - Soluble

Analyte	Result	Qualifier	RL	Unit	D	Prepared	Analyzed	Dil Fac
Chloride	<10.1	U	10.1	mg/Kg			02/18/26 23:01	1

Client Sample ID: SP1-2

Lab Sample ID: 880-68388-3

Date Collected: 02/16/26 00:00

Matrix: Solid

Date Received: 02/16/26 15:51

Method: SW846 8021B - Volatile Organic Compounds (GC)

Analyte	Result	Qualifier	RL	Unit	D	Prepared	Analyzed	Dil Fac
Benzene	<0.00202	U	0.00202	mg/Kg		02/18/26 14:13	02/21/26 08:13	1
Toluene	<0.00202	U	0.00202	mg/Kg		02/18/26 14:13	02/21/26 08:13	1
Ethylbenzene	<0.00202	U	0.00202	mg/Kg		02/18/26 14:13	02/21/26 08:13	1
m,p-Xylenes	<0.00404	U	0.00404	mg/Kg		02/18/26 14:13	02/21/26 08:13	1
o-Xylene	<0.00202	U	0.00202	mg/Kg		02/18/26 14:13	02/21/26 08:13	1
Xylenes, Total	<0.00404	U	0.00404	mg/Kg		02/18/26 14:13	02/21/26 08:13	1
Surrogate	%Recovery	Qualifier	Limits			Prepared	Analyzed	Dil Fac
4-Bromofluorobenzene (Surr)	107		70 - 130			02/18/26 14:13	02/21/26 08:13	1
1,4-Difluorobenzene (Surr)	115		70 - 130			02/18/26 14:13	02/21/26 08:13	1

Method: TAL SOP Total BTEX - Total BTEX Calculation

Analyte	Result	Qualifier	RL	Unit	D	Prepared	Analyzed	Dil Fac
Total BTEX	<0.00404	U	0.00404	mg/Kg			02/21/26 08:13	1

Method: SW846 8015 NM - Diesel Range Organics (DRO) (GC)

Analyte	Result	Qualifier	RL	Unit	D	Prepared	Analyzed	Dil Fac
Total TPH	<49.9	U	49.9	mg/Kg			02/24/26 04:31	1

Method: SW846 8015B NM - Diesel Range Organics (DRO) (GC)

Analyte	Result	Qualifier	RL	Unit	D	Prepared	Analyzed	Dil Fac
Gasoline Range Organics (GRO)-C6-C10	<49.9	U	49.9	mg/Kg		02/17/26 07:09	02/24/26 04:31	1
Diesel Range Organics (Over C10-C28)	<49.9	U	49.9	mg/Kg		02/17/26 07:09	02/24/26 04:31	1

Eurofins Midland

Client Sample Results

Client: Hungry Horse LLC
 Project/Site: Vermejo SWD #1 North

Job ID: 880-68388-1

Client Sample ID: SP1-2

Lab Sample ID: 880-68388-3

Date Collected: 02/16/26 00:00

Matrix: Solid

Date Received: 02/16/26 15:51

Method: SW846 8015B NM - Diesel Range Organics (DRO) (GC) (Continued)

Analyte	Result	Qualifier	RL	Unit	D	Prepared	Analyzed	Dil Fac
Oil Range Organics (Over C28-C36)	<49.9	U	49.9	mg/Kg		02/17/26 07:09	02/24/26 04:31	1
Surrogate	%Recovery	Qualifier	Limits			Prepared	Analyzed	Dil Fac
1-Chlorooctane (Surr)	83		70 - 130			02/17/26 07:09	02/24/26 04:31	1
o-Terphenyl (Surr)	90		70 - 130			02/17/26 07:09	02/24/26 04:31	1

Method: EPA 300.0 - Anions, Ion Chromatography - Soluble

Analyte	Result	Qualifier	RL	Unit	D	Prepared	Analyzed	Dil Fac
Chloride	<10.1	U	10.1	mg/Kg			02/19/26 08:43	1

Client Sample ID: SP1-3

Lab Sample ID: 880-68388-4

Date Collected: 02/16/26 00:00

Matrix: Solid

Date Received: 02/16/26 15:51

Method: SW846 8021B - Volatile Organic Compounds (GC)

Analyte	Result	Qualifier	RL	Unit	D	Prepared	Analyzed	Dil Fac
Benzene	<0.00199	U	0.00199	mg/Kg		02/18/26 14:13	02/21/26 08:33	1
Toluene	<0.00199	U	0.00199	mg/Kg		02/18/26 14:13	02/21/26 08:33	1
Ethylbenzene	<0.00199	U	0.00199	mg/Kg		02/18/26 14:13	02/21/26 08:33	1
m,p-Xylenes	<0.00398	U	0.00398	mg/Kg		02/18/26 14:13	02/21/26 08:33	1
o-Xylene	<0.00199	U	0.00199	mg/Kg		02/18/26 14:13	02/21/26 08:33	1
Xylenes, Total	<0.00398	U	0.00398	mg/Kg		02/18/26 14:13	02/21/26 08:33	1
Surrogate	%Recovery	Qualifier	Limits			Prepared	Analyzed	Dil Fac
4-Bromofluorobenzene (Surr)	107		70 - 130			02/18/26 14:13	02/21/26 08:33	1
1,4-Difluorobenzene (Surr)	108		70 - 130			02/18/26 14:13	02/21/26 08:33	1

Method: TAL SOP Total BTEX - Total BTEX Calculation

Analyte	Result	Qualifier	RL	Unit	D	Prepared	Analyzed	Dil Fac
Total BTEX	<0.00398	U	0.00398	mg/Kg			02/21/26 08:33	1

Method: SW846 8015 NM - Diesel Range Organics (DRO) (GC)

Analyte	Result	Qualifier	RL	Unit	D	Prepared	Analyzed	Dil Fac
Total TPH	<49.9	U	49.9	mg/Kg			02/24/26 04:46	1

Method: SW846 8015B NM - Diesel Range Organics (DRO) (GC)

Analyte	Result	Qualifier	RL	Unit	D	Prepared	Analyzed	Dil Fac
Gasoline Range Organics (GRO)-C6-C10	<49.9	U	49.9	mg/Kg		02/17/26 07:09	02/24/26 04:46	1
Diesel Range Organics (Over C10-C28)	<49.9	U	49.9	mg/Kg		02/17/26 07:09	02/24/26 04:46	1
Oil Range Organics (Over C28-C36)	<49.9	U	49.9	mg/Kg		02/17/26 07:09	02/24/26 04:46	1
Surrogate	%Recovery	Qualifier	Limits			Prepared	Analyzed	Dil Fac
1-Chlorooctane (Surr)	90		70 - 130			02/17/26 07:09	02/24/26 04:46	1
o-Terphenyl (Surr)	100		70 - 130			02/17/26 07:09	02/24/26 04:46	1

Method: EPA 300.0 - Anions, Ion Chromatography - Soluble

Analyte	Result	Qualifier	RL	Unit	D	Prepared	Analyzed	Dil Fac
Chloride	<10.1	U	10.1	mg/Kg			02/18/26 23:23	1

Eurofins Midland

Client Sample Results

Client: Hungry Horse LLC
 Project/Site: Vermejo SWD #1 North

Job ID: 880-68388-1

Client Sample ID: SP1-4

Lab Sample ID: 880-68388-5

Date Collected: 02/16/26 00:00

Matrix: Solid

Date Received: 02/16/26 15:51

Method: SW846 8021B - Volatile Organic Compounds (GC)

Analyte	Result	Qualifier	RL	Unit	D	Prepared	Analyzed	Dil Fac
Benzene	<0.00198	U	0.00198	mg/Kg		02/18/26 14:13	02/21/26 08:54	1
Toluene	<0.00198	U	0.00198	mg/Kg		02/18/26 14:13	02/21/26 08:54	1
Ethylbenzene	<0.00198	U	0.00198	mg/Kg		02/18/26 14:13	02/21/26 08:54	1
m,p-Xylenes	<0.00396	U	0.00396	mg/Kg		02/18/26 14:13	02/21/26 08:54	1
o-Xylene	<0.00198	U	0.00198	mg/Kg		02/18/26 14:13	02/21/26 08:54	1
Xylenes, Total	<0.00396	U	0.00396	mg/Kg		02/18/26 14:13	02/21/26 08:54	1

Surrogate	%Recovery	Qualifier	Limits	Prepared	Analyzed	Dil Fac
4-Bromofluorobenzene (Surr)	107		70 - 130	02/18/26 14:13	02/21/26 08:54	1
1,4-Difluorobenzene (Surr)	108		70 - 130	02/18/26 14:13	02/21/26 08:54	1

Method: TAL SOP Total BTEX - Total BTEX Calculation

Analyte	Result	Qualifier	RL	Unit	D	Prepared	Analyzed	Dil Fac
Total BTEX	<0.00396	U	0.00396	mg/Kg			02/21/26 08:54	1

Method: SW846 8015 NM - Diesel Range Organics (DRO) (GC)

Analyte	Result	Qualifier	RL	Unit	D	Prepared	Analyzed	Dil Fac
Total TPH	<50.0	U	50.0	mg/Kg			02/24/26 04:59	1

Method: SW846 8015B NM - Diesel Range Organics (DRO) (GC)

Analyte	Result	Qualifier	RL	Unit	D	Prepared	Analyzed	Dil Fac
Gasoline Range Organics (GRO)-C6-C10	<50.0	U	50.0	mg/Kg		02/17/26 07:09	02/24/26 04:59	1
Diesel Range Organics (Over C10-C28)	<50.0	U	50.0	mg/Kg		02/17/26 07:09	02/24/26 04:59	1
Oil Range Organics (Over C28-C36)	<50.0	U	50.0	mg/Kg		02/17/26 07:09	02/24/26 04:59	1

Surrogate	%Recovery	Qualifier	Limits	Prepared	Analyzed	Dil Fac
1-Chlorooctane (Surr)	91		70 - 130	02/17/26 07:09	02/24/26 04:59	1
o-Terphenyl (Surr)	97		70 - 130	02/17/26 07:09	02/24/26 04:59	1

Method: EPA 300.0 - Anions, Ion Chromatography - Soluble

Analyte	Result	Qualifier	RL	Unit	D	Prepared	Analyzed	Dil Fac
Chloride	18.4		9.90	mg/Kg			02/19/26 08:50	1

Client Sample ID: SP2-SURF

Lab Sample ID: 880-68388-6

Date Collected: 02/16/26 00:00

Matrix: Solid

Date Received: 02/16/26 15:51

Method: SW846 8021B - Volatile Organic Compounds (GC)

Analyte	Result	Qualifier	RL	Unit	D	Prepared	Analyzed	Dil Fac
Benzene	<0.00200	U	0.00200	mg/Kg		02/18/26 14:13	02/21/26 09:15	1
Toluene	<0.00200	U	0.00200	mg/Kg		02/18/26 14:13	02/21/26 09:15	1
Ethylbenzene	<0.00200	U	0.00200	mg/Kg		02/18/26 14:13	02/21/26 09:15	1
m,p-Xylenes	<0.00399	U	0.00399	mg/Kg		02/18/26 14:13	02/21/26 09:15	1
o-Xylene	<0.00200	U	0.00200	mg/Kg		02/18/26 14:13	02/21/26 09:15	1
Xylenes, Total	<0.00399	U	0.00399	mg/Kg		02/18/26 14:13	02/21/26 09:15	1

Surrogate	%Recovery	Qualifier	Limits	Prepared	Analyzed	Dil Fac
4-Bromofluorobenzene (Surr)	107		70 - 130	02/18/26 14:13	02/21/26 09:15	1
1,4-Difluorobenzene (Surr)	110		70 - 130	02/18/26 14:13	02/21/26 09:15	1

Eurofins Midland

Client Sample Results

Client: Hungry Horse LLC
 Project/Site: Vermejo SWD #1 North

Job ID: 880-68388-1

Client Sample ID: SP2-SURF

Lab Sample ID: 880-68388-6

Date Collected: 02/16/26 00:00

Matrix: Solid

Date Received: 02/16/26 15:51

Method: TAL SOP Total BTEX - Total BTEX Calculation

Analyte	Result	Qualifier	RL	Unit	D	Prepared	Analyzed	Dil Fac
Total BTEX	<0.00399	U	0.00399	mg/Kg			02/21/26 09:15	1

Method: SW846 8015 NM - Diesel Range Organics (DRO) (GC)

Analyte	Result	Qualifier	RL	Unit	D	Prepared	Analyzed	Dil Fac
Total TPH	<49.8	U	49.8	mg/Kg			02/24/26 05:13	1

Method: SW846 8015B NM - Diesel Range Organics (DRO) (GC)

Analyte	Result	Qualifier	RL	Unit	D	Prepared	Analyzed	Dil Fac
Gasoline Range Organics (GRO)-C6-C10	<49.8	U	49.8	mg/Kg		02/17/26 07:09	02/24/26 05:13	1
Diesel Range Organics (Over C10-C28)	<49.8	U	49.8	mg/Kg		02/17/26 07:09	02/24/26 05:13	1
Oil Range Organics (Over C28-C36)	<49.8	U	49.8	mg/Kg		02/17/26 07:09	02/24/26 05:13	1
Surrogate	%Recovery	Qualifier	Limits			Prepared	Analyzed	Dil Fac
1-Chlorooctane (Surr)	89		70 - 130			02/17/26 07:09	02/24/26 05:13	1
o-Terphenyl (Surr)	94		70 - 130			02/17/26 07:09	02/24/26 05:13	1

Method: EPA 300.0 - Anions, Ion Chromatography - Soluble

Analyte	Result	Qualifier	RL	Unit	D	Prepared	Analyzed	Dil Fac
Chloride	<10.0	U	10.0	mg/Kg			02/18/26 23:31	1

Client Sample ID: SP2-1

Lab Sample ID: 880-68388-7

Date Collected: 02/16/26 00:00

Matrix: Solid

Date Received: 02/16/26 15:51

Method: SW846 8021B - Volatile Organic Compounds (GC)

Analyte	Result	Qualifier	RL	Unit	D	Prepared	Analyzed	Dil Fac
Benzene	<0.00201	U	0.00201	mg/Kg		02/18/26 14:13	02/21/26 09:36	1
Toluene	<0.00201	U	0.00201	mg/Kg		02/18/26 14:13	02/21/26 09:36	1
Ethylbenzene	<0.00201	U	0.00201	mg/Kg		02/18/26 14:13	02/21/26 09:36	1
m,p-Xylenes	<0.00402	U	0.00402	mg/Kg		02/18/26 14:13	02/21/26 09:36	1
o-Xylene	<0.00201	U	0.00201	mg/Kg		02/18/26 14:13	02/21/26 09:36	1
Xylenes, Total	<0.00402	U	0.00402	mg/Kg		02/18/26 14:13	02/21/26 09:36	1
Surrogate	%Recovery	Qualifier	Limits			Prepared	Analyzed	Dil Fac
4-Bromofluorobenzene (Surr)	107		70 - 130			02/18/26 14:13	02/21/26 09:36	1
1,4-Difluorobenzene (Surr)	114		70 - 130			02/18/26 14:13	02/21/26 09:36	1

Method: TAL SOP Total BTEX - Total BTEX Calculation

Analyte	Result	Qualifier	RL	Unit	D	Prepared	Analyzed	Dil Fac
Total BTEX	<0.00402	U	0.00402	mg/Kg			02/21/26 09:36	1

Method: SW846 8015 NM - Diesel Range Organics (DRO) (GC)

Analyte	Result	Qualifier	RL	Unit	D	Prepared	Analyzed	Dil Fac
Total TPH	<50.0	U	50.0	mg/Kg			02/24/26 05:28	1

Method: SW846 8015B NM - Diesel Range Organics (DRO) (GC)

Analyte	Result	Qualifier	RL	Unit	D	Prepared	Analyzed	Dil Fac
Gasoline Range Organics (GRO)-C6-C10	<50.0	U	50.0	mg/Kg		02/17/26 07:09	02/24/26 05:28	1
Diesel Range Organics (Over C10-C28)	<50.0	U	50.0	mg/Kg		02/17/26 07:09	02/24/26 05:28	1

Eurofins Midland

Client Sample Results

Client: Hungry Horse LLC
 Project/Site: Vermejo SWD #1 North

Job ID: 880-68388-1

Client Sample ID: SP2-1

Lab Sample ID: 880-68388-7

Date Collected: 02/16/26 00:00

Matrix: Solid

Date Received: 02/16/26 15:51

Method: SW846 8015B NM - Diesel Range Organics (DRO) (GC) (Continued)

Analyte	Result	Qualifier	RL	Unit	D	Prepared	Analyzed	Dil Fac
Oil Range Organics (Over C28-C36)	<50.0	U	50.0	mg/Kg		02/17/26 07:09	02/24/26 05:28	1
Surrogate	%Recovery	Qualifier	Limits			Prepared	Analyzed	Dil Fac
1-Chlorooctane (Surr)	91		70 - 130			02/17/26 07:09	02/24/26 05:28	1
o-Terphenyl (Surr)	97		70 - 130			02/17/26 07:09	02/24/26 05:28	1

Method: EPA 300.0 - Anions, Ion Chromatography - Soluble

Analyte	Result	Qualifier	RL	Unit	D	Prepared	Analyzed	Dil Fac
Chloride	11.6		9.96	mg/Kg			02/18/26 23:38	1

Client Sample ID: SP2-2

Lab Sample ID: 880-68388-8

Date Collected: 02/16/26 00:00

Matrix: Solid

Date Received: 02/16/26 15:51

Method: SW846 8021B - Volatile Organic Compounds (GC)

Analyte	Result	Qualifier	RL	Unit	D	Prepared	Analyzed	Dil Fac
Benzene	<0.00202	U	0.00202	mg/Kg		02/18/26 14:13	02/21/26 09:56	1
Toluene	<0.00202	U	0.00202	mg/Kg		02/18/26 14:13	02/21/26 09:56	1
Ethylbenzene	<0.00202	U	0.00202	mg/Kg		02/18/26 14:13	02/21/26 09:56	1
m,p-Xylenes	<0.00404	U	0.00404	mg/Kg		02/18/26 14:13	02/21/26 09:56	1
o-Xylene	<0.00202	U	0.00202	mg/Kg		02/18/26 14:13	02/21/26 09:56	1
Xylenes, Total	<0.00404	U	0.00404	mg/Kg		02/18/26 14:13	02/21/26 09:56	1
Surrogate	%Recovery	Qualifier	Limits			Prepared	Analyzed	Dil Fac
4-Bromofluorobenzene (Surr)	103		70 - 130			02/18/26 14:13	02/21/26 09:56	1
1,4-Difluorobenzene (Surr)	113		70 - 130			02/18/26 14:13	02/21/26 09:56	1

Method: TAL SOP Total BTEX - Total BTEX Calculation

Analyte	Result	Qualifier	RL	Unit	D	Prepared	Analyzed	Dil Fac
Total BTEX	<0.00404	U	0.00404	mg/Kg			02/21/26 09:56	1

Method: SW846 8015 NM - Diesel Range Organics (DRO) (GC)

Analyte	Result	Qualifier	RL	Unit	D	Prepared	Analyzed	Dil Fac
Total TPH	<50.1	U	50.1	mg/Kg			02/24/26 05:41	1

Method: SW846 8015B NM - Diesel Range Organics (DRO) (GC)

Analyte	Result	Qualifier	RL	Unit	D	Prepared	Analyzed	Dil Fac
Gasoline Range Organics (GRO)-C6-C10	<50.1	U	50.1	mg/Kg		02/17/26 07:09	02/24/26 05:41	1
Diesel Range Organics (Over C10-C28)	<50.1	U	50.1	mg/Kg		02/17/26 07:09	02/24/26 05:41	1
Oil Range Organics (Over C28-C36)	<50.1	U	50.1	mg/Kg		02/17/26 07:09	02/24/26 05:41	1
Surrogate	%Recovery	Qualifier	Limits			Prepared	Analyzed	Dil Fac
1-Chlorooctane (Surr)	94		70 - 130			02/17/26 07:09	02/24/26 05:41	1
o-Terphenyl (Surr)	100		70 - 130			02/17/26 07:09	02/24/26 05:41	1

Method: EPA 300.0 - Anions, Ion Chromatography - Soluble

Analyte	Result	Qualifier	RL	Unit	D	Prepared	Analyzed	Dil Fac
Chloride	<10.1	U	10.1	mg/Kg			02/18/26 23:44	1

Eurofins Midland

Client Sample Results

Client: Hungry Horse LLC
Project/Site: Vermejo SWD #1 North

Job ID: 880-68388-1

Client Sample ID: SP2-3

Lab Sample ID: 880-68388-9

Date Collected: 02/16/26 00:00

Matrix: Solid

Date Received: 02/16/26 15:51

Method: SW846 8021B - Volatile Organic Compounds (GC)

Analyte	Result	Qualifier	RL	Unit	D	Prepared	Analyzed	Dil Fac
Benzene	<0.00199	U	0.00199	mg/Kg		02/18/26 14:13	02/21/26 18:42	1
Toluene	<0.00199	U	0.00199	mg/Kg		02/18/26 14:13	02/21/26 18:42	1
Ethylbenzene	<0.00199	U	0.00199	mg/Kg		02/18/26 14:13	02/21/26 18:42	1
m,p-Xylenes	<0.00398	U	0.00398	mg/Kg		02/18/26 14:13	02/21/26 18:42	1
o-Xylene	<0.00199	U	0.00199	mg/Kg		02/18/26 14:13	02/21/26 18:42	1
Xylenes, Total	<0.00398	U	0.00398	mg/Kg		02/18/26 14:13	02/21/26 18:42	1

Surrogate	%Recovery	Qualifier	Limits	Prepared	Analyzed	Dil Fac
4-Bromofluorobenzene (Surr)	114		70 - 130	02/18/26 14:13	02/21/26 18:42	1
1,4-Difluorobenzene (Surr)	119		70 - 130	02/18/26 14:13	02/21/26 18:42	1

Method: TAL SOP Total BTEX - Total BTEX Calculation

Analyte	Result	Qualifier	RL	Unit	D	Prepared	Analyzed	Dil Fac
Total BTEX	<0.00398	U	0.00398	mg/Kg			02/21/26 18:42	1

Method: SW846 8015 NM - Diesel Range Organics (DRO) (GC)

Analyte	Result	Qualifier	RL	Unit	D	Prepared	Analyzed	Dil Fac
Total TPH	<50.0	U	50.0	mg/Kg			02/24/26 00:33	1

Method: SW846 8015B NM - Diesel Range Organics (DRO) (GC)

Analyte	Result	Qualifier	RL	Unit	D	Prepared	Analyzed	Dil Fac
Gasoline Range Organics (GRO)-C6-C10	<50.0	U	50.0	mg/Kg		02/17/26 07:12	02/24/26 00:33	1
Diesel Range Organics (Over C10-C28)	<50.0	U	50.0	mg/Kg		02/17/26 07:12	02/24/26 00:33	1
Oil Range Organics (Over C28-C36)	<50.0	U	50.0	mg/Kg		02/17/26 07:12	02/24/26 00:33	1

Surrogate	%Recovery	Qualifier	Limits	Prepared	Analyzed	Dil Fac
1-Chlorooctane (Surr)	96		70 - 130	02/17/26 07:12	02/24/26 00:33	1
o-Terphenyl (Surr)	102		70 - 130	02/17/26 07:12	02/24/26 00:33	1

Method: EPA 300.0 - Anions, Ion Chromatography - Soluble

Analyte	Result	Qualifier	RL	Unit	D	Prepared	Analyzed	Dil Fac
Chloride	<9.90	U	9.90	mg/Kg			02/19/26 00:05	1

Client Sample ID: SP2-4

Lab Sample ID: 880-68388-10

Date Collected: 02/16/26 00:00

Matrix: Solid

Date Received: 02/16/26 15:51

Method: SW846 8021B - Volatile Organic Compounds (GC)

Analyte	Result	Qualifier	RL	Unit	D	Prepared	Analyzed	Dil Fac
Benzene	<0.00198	U	0.00198	mg/Kg		02/18/26 14:13	02/21/26 19:03	1
Toluene	<0.00198	U	0.00198	mg/Kg		02/18/26 14:13	02/21/26 19:03	1
Ethylbenzene	<0.00198	U	0.00198	mg/Kg		02/18/26 14:13	02/21/26 19:03	1
m,p-Xylenes	<0.00396	U	0.00396	mg/Kg		02/18/26 14:13	02/21/26 19:03	1
o-Xylene	<0.00198	U	0.00198	mg/Kg		02/18/26 14:13	02/21/26 19:03	1
Xylenes, Total	<0.00396	U	0.00396	mg/Kg		02/18/26 14:13	02/21/26 19:03	1

Surrogate	%Recovery	Qualifier	Limits	Prepared	Analyzed	Dil Fac
4-Bromofluorobenzene (Surr)	99		70 - 130	02/18/26 14:13	02/21/26 19:03	1
1,4-Difluorobenzene (Surr)	107		70 - 130	02/18/26 14:13	02/21/26 19:03	1

Eurofins Midland

Client Sample Results

Client: Hungry Horse LLC
 Project/Site: Vermejo SWD #1 North

Job ID: 880-68388-1

Client Sample ID: SP2-4

Lab Sample ID: 880-68388-10

Date Collected: 02/16/26 00:00

Matrix: Solid

Date Received: 02/16/26 15:51

Method: TAL SOP Total BTEX - Total BTEX Calculation

Analyte	Result	Qualifier	RL	Unit	D	Prepared	Analyzed	Dil Fac
Total BTEX	<0.00396	U	0.00396	mg/Kg			02/21/26 19:03	1

Method: SW846 8015 NM - Diesel Range Organics (DRO) (GC)

Analyte	Result	Qualifier	RL	Unit	D	Prepared	Analyzed	Dil Fac
Total TPH	<49.9	U	49.9	mg/Kg			02/24/26 01:15	1

Method: SW846 8015B NM - Diesel Range Organics (DRO) (GC)

Analyte	Result	Qualifier	RL	Unit	D	Prepared	Analyzed	Dil Fac
Gasoline Range Organics (GRO)-C6-C10	<49.9	U	49.9	mg/Kg		02/17/26 07:12	02/24/26 01:15	1
Diesel Range Organics (Over C10-C28)	<49.9	U	49.9	mg/Kg		02/17/26 07:12	02/24/26 01:15	1
Oil Range Organics (Over C28-C36)	<49.9	U	49.9	mg/Kg		02/17/26 07:12	02/24/26 01:15	1

Surrogate	%Recovery	Qualifier	Limits	Prepared	Analyzed	Dil Fac
1-Chlorooctane (Surr)	96		70 - 130	02/17/26 07:12	02/24/26 01:15	1
o-Terphenyl (Surr)	100		70 - 130	02/17/26 07:12	02/24/26 01:15	1

Method: EPA 300.0 - Anions, Ion Chromatography - Soluble

Analyte	Result	Qualifier	RL	Unit	D	Prepared	Analyzed	Dil Fac
Chloride	<10.1	U	10.1	mg/Kg			02/19/26 00:11	1

Client Sample ID: SP3-SURF

Lab Sample ID: 880-68388-11

Date Collected: 02/16/26 00:00

Matrix: Solid

Date Received: 02/16/26 15:51

Method: SW846 8021B - Volatile Organic Compounds (GC)

Analyte	Result	Qualifier	RL	Unit	D	Prepared	Analyzed	Dil Fac
Benzene	<0.00200	U	0.00200	mg/Kg		02/18/26 14:13	02/21/26 20:25	1
Toluene	<0.00200	U	0.00200	mg/Kg		02/18/26 14:13	02/21/26 20:25	1
Ethylbenzene	<0.00200	U	0.00200	mg/Kg		02/18/26 14:13	02/21/26 20:25	1
m,p-Xylenes	<0.00399	U	0.00399	mg/Kg		02/18/26 14:13	02/21/26 20:25	1
o-Xylene	<0.00200	U	0.00200	mg/Kg		02/18/26 14:13	02/21/26 20:25	1
Xylenes, Total	<0.00399	U	0.00399	mg/Kg		02/18/26 14:13	02/21/26 20:25	1

Surrogate	%Recovery	Qualifier	Limits	Prepared	Analyzed	Dil Fac
4-Bromofluorobenzene (Surr)	104		70 - 130	02/18/26 14:13	02/21/26 20:25	1
1,4-Difluorobenzene (Surr)	109		70 - 130	02/18/26 14:13	02/21/26 20:25	1

Method: TAL SOP Total BTEX - Total BTEX Calculation

Analyte	Result	Qualifier	RL	Unit	D	Prepared	Analyzed	Dil Fac
Total BTEX	<0.00399	U	0.00399	mg/Kg			02/21/26 20:25	1

Method: SW846 8015 NM - Diesel Range Organics (DRO) (GC)

Analyte	Result	Qualifier	RL	Unit	D	Prepared	Analyzed	Dil Fac
Total TPH	<50.0	U	50.0	mg/Kg			02/24/26 01:29	1

Method: SW846 8015B NM - Diesel Range Organics (DRO) (GC)

Analyte	Result	Qualifier	RL	Unit	D	Prepared	Analyzed	Dil Fac
Gasoline Range Organics (GRO)-C6-C10	<50.0	U	50.0	mg/Kg		02/17/26 07:12	02/24/26 01:29	1
Diesel Range Organics (Over C10-C28)	<50.0	U	50.0	mg/Kg		02/17/26 07:12	02/24/26 01:29	1

Eurofins Midland

Client Sample Results

Client: Hungry Horse LLC
 Project/Site: Vermejo SWD #1 North

Job ID: 880-68388-1

Client Sample ID: SP3-SURF

Lab Sample ID: 880-68388-11

Date Collected: 02/16/26 00:00

Matrix: Solid

Date Received: 02/16/26 15:51

Method: SW846 8015B NM - Diesel Range Organics (DRO) (GC) (Continued)

Analyte	Result	Qualifier	RL	Unit	D	Prepared	Analyzed	Dil Fac
Oil Range Organics (Over C28-C36)	<50.0	U	50.0	mg/Kg		02/17/26 07:12	02/24/26 01:29	1
Surrogate	%Recovery	Qualifier	Limits			Prepared	Analyzed	Dil Fac
1-Chlorooctane (Surr)	100		70 - 130			02/17/26 07:12	02/24/26 01:29	1
o-Terphenyl (Surr)	100		70 - 130			02/17/26 07:12	02/24/26 01:29	1

Method: EPA 300.0 - Anions, Ion Chromatography - Soluble

Analyte	Result	Qualifier	RL	Unit	D	Prepared	Analyzed	Dil Fac
Chloride	<10.0	U	10.0	mg/Kg			02/19/26 00:31	1

Client Sample ID: SP3-1

Lab Sample ID: 880-68388-12

Date Collected: 02/16/26 00:00

Matrix: Solid

Date Received: 02/16/26 15:51

Method: SW846 8021B - Volatile Organic Compounds (GC)

Analyte	Result	Qualifier	RL	Unit	D	Prepared	Analyzed	Dil Fac
Benzene	<0.00201	U	0.00201	mg/Kg		02/18/26 14:13	02/21/26 20:46	1
Toluene	<0.00201	U	0.00201	mg/Kg		02/18/26 14:13	02/21/26 20:46	1
Ethylbenzene	<0.00201	U	0.00201	mg/Kg		02/18/26 14:13	02/21/26 20:46	1
m,p-Xylenes	<0.00402	U	0.00402	mg/Kg		02/18/26 14:13	02/21/26 20:46	1
o-Xylene	<0.00201	U	0.00201	mg/Kg		02/18/26 14:13	02/21/26 20:46	1
Xylenes, Total	<0.00402	U	0.00402	mg/Kg		02/18/26 14:13	02/21/26 20:46	1
Surrogate	%Recovery	Qualifier	Limits			Prepared	Analyzed	Dil Fac
4-Bromofluorobenzene (Surr)	101		70 - 130			02/18/26 14:13	02/21/26 20:46	1
1,4-Difluorobenzene (Surr)	108		70 - 130			02/18/26 14:13	02/21/26 20:46	1

Method: TAL SOP Total BTEX - Total BTEX Calculation

Analyte	Result	Qualifier	RL	Unit	D	Prepared	Analyzed	Dil Fac
Total BTEX	<0.00402	U	0.00402	mg/Kg			02/21/26 20:46	1

Method: SW846 8015 NM - Diesel Range Organics (DRO) (GC)

Analyte	Result	Qualifier	RL	Unit	D	Prepared	Analyzed	Dil Fac
Total TPH	<49.9	U	49.9	mg/Kg			02/24/26 01:42	1

Method: SW846 8015B NM - Diesel Range Organics (DRO) (GC)

Analyte	Result	Qualifier	RL	Unit	D	Prepared	Analyzed	Dil Fac
Gasoline Range Organics (GRO)-C6-C10	<49.9	U	49.9	mg/Kg		02/17/26 07:12	02/24/26 01:42	1
Diesel Range Organics (Over C10-C28)	<49.9	U	49.9	mg/Kg		02/17/26 07:12	02/24/26 01:42	1
Oil Range Organics (Over C28-C36)	<49.9	U	49.9	mg/Kg		02/17/26 07:12	02/24/26 01:42	1
Surrogate	%Recovery	Qualifier	Limits			Prepared	Analyzed	Dil Fac
1-Chlorooctane (Surr)	94		70 - 130			02/17/26 07:12	02/24/26 01:42	1
o-Terphenyl (Surr)	97		70 - 130			02/17/26 07:12	02/24/26 01:42	1

Method: EPA 300.0 - Anions, Ion Chromatography - Soluble

Analyte	Result	Qualifier	RL	Unit	D	Prepared	Analyzed	Dil Fac
Chloride	<9.96	U	9.96	mg/Kg			02/19/26 08:57	1

Eurofins Midland

Client Sample Results

Client: Hungry Horse LLC
 Project/Site: Vermejo SWD #1 North

Job ID: 880-68388-1

Client Sample ID: SP3-2

Lab Sample ID: 880-68388-13

Date Collected: 02/16/26 00:00

Matrix: Solid

Date Received: 02/16/26 15:51

Method: SW846 8021B - Volatile Organic Compounds (GC)

Analyte	Result	Qualifier	RL	Unit	D	Prepared	Analyzed	Dil Fac
Benzene	<0.00200	U	0.00200	mg/Kg		02/18/26 14:13	02/21/26 21:07	1
Toluene	<0.00200	U	0.00200	mg/Kg		02/18/26 14:13	02/21/26 21:07	1
Ethylbenzene	<0.00200	U	0.00200	mg/Kg		02/18/26 14:13	02/21/26 21:07	1
m,p-Xylenes	<0.00401	U	0.00401	mg/Kg		02/18/26 14:13	02/21/26 21:07	1
o-Xylene	<0.00200	U	0.00200	mg/Kg		02/18/26 14:13	02/21/26 21:07	1
Xylenes, Total	<0.00401	U	0.00401	mg/Kg		02/18/26 14:13	02/21/26 21:07	1

Surrogate	%Recovery	Qualifier	Limits	Prepared	Analyzed	Dil Fac
4-Bromofluorobenzene (Surr)	102		70 - 130	02/18/26 14:13	02/21/26 21:07	1
1,4-Difluorobenzene (Surr)	106		70 - 130	02/18/26 14:13	02/21/26 21:07	1

Method: TAL SOP Total BTEX - Total BTEX Calculation

Analyte	Result	Qualifier	RL	Unit	D	Prepared	Analyzed	Dil Fac
Total BTEX	<0.00401	U	0.00401	mg/Kg			02/21/26 21:07	1

Method: SW846 8015 NM - Diesel Range Organics (DRO) (GC)

Analyte	Result	Qualifier	RL	Unit	D	Prepared	Analyzed	Dil Fac
Total TPH	<50.0	U	50.0	mg/Kg			02/24/26 01:57	1

Method: SW846 8015B NM - Diesel Range Organics (DRO) (GC)

Analyte	Result	Qualifier	RL	Unit	D	Prepared	Analyzed	Dil Fac
Gasoline Range Organics (GRO)-C6-C10	<50.0	U	50.0	mg/Kg		02/17/26 07:12	02/24/26 01:57	1
Diesel Range Organics (Over C10-C28)	<50.0	U	50.0	mg/Kg		02/17/26 07:12	02/24/26 01:57	1
Oil Range Organics (Over C28-C36)	<50.0	U	50.0	mg/Kg		02/17/26 07:12	02/24/26 01:57	1

Surrogate	%Recovery	Qualifier	Limits	Prepared	Analyzed	Dil Fac
1-Chlorooctane (Surr)	93		70 - 130	02/17/26 07:12	02/24/26 01:57	1
o-Terphenyl (Surr)	98		70 - 130	02/17/26 07:12	02/24/26 01:57	1

Method: EPA 300.0 - Anions, Ion Chromatography - Soluble

Analyte	Result	Qualifier	RL	Unit	D	Prepared	Analyzed	Dil Fac
Chloride	<10.1	U	10.1	mg/Kg			02/19/26 09:03	1

Client Sample ID: SP3-3

Lab Sample ID: 880-68388-14

Date Collected: 02/16/26 00:00

Matrix: Solid

Date Received: 02/16/26 15:51

Method: SW846 8021B - Volatile Organic Compounds (GC)

Analyte	Result	Qualifier	RL	Unit	D	Prepared	Analyzed	Dil Fac
Benzene	<0.00199	U	0.00199	mg/Kg		02/18/26 14:13	02/21/26 21:27	1
Toluene	<0.00199	U	0.00199	mg/Kg		02/18/26 14:13	02/21/26 21:27	1
Ethylbenzene	<0.00199	U	0.00199	mg/Kg		02/18/26 14:13	02/21/26 21:27	1
m,p-Xylenes	<0.00398	U	0.00398	mg/Kg		02/18/26 14:13	02/21/26 21:27	1
o-Xylene	<0.00199	U	0.00199	mg/Kg		02/18/26 14:13	02/21/26 21:27	1
Xylenes, Total	<0.00398	U	0.00398	mg/Kg		02/18/26 14:13	02/21/26 21:27	1

Surrogate	%Recovery	Qualifier	Limits	Prepared	Analyzed	Dil Fac
4-Bromofluorobenzene (Surr)	104		70 - 130	02/18/26 14:13	02/21/26 21:27	1
1,4-Difluorobenzene (Surr)	111		70 - 130	02/18/26 14:13	02/21/26 21:27	1

Eurofins Midland

Client Sample Results

Client: Hungry Horse LLC
 Project/Site: Vermejo SWD #1 North

Job ID: 880-68388-1

Client Sample ID: SP3-3

Lab Sample ID: 880-68388-14

Date Collected: 02/16/26 00:00

Matrix: Solid

Date Received: 02/16/26 15:51

Method: TAL SOP Total BTEX - Total BTEX Calculation

Analyte	Result	Qualifier	RL	Unit	D	Prepared	Analyzed	Dil Fac
Total BTEX	<0.00398	U	0.00398	mg/Kg			02/21/26 21:27	1

Method: SW846 8015 NM - Diesel Range Organics (DRO) (GC)

Analyte	Result	Qualifier	RL	Unit	D	Prepared	Analyzed	Dil Fac
Total TPH	<50.2	U	50.2	mg/Kg			02/24/26 02:11	1

Method: SW846 8015B NM - Diesel Range Organics (DRO) (GC)

Analyte	Result	Qualifier	RL	Unit	D	Prepared	Analyzed	Dil Fac
Gasoline Range Organics (GRO)-C6-C10	<50.2	U	50.2	mg/Kg		02/17/26 07:12	02/24/26 02:11	1
Diesel Range Organics (Over C10-C28)	<50.2	U	50.2	mg/Kg		02/17/26 07:12	02/24/26 02:11	1
Oil Range Organics (Over C28-C36)	<50.2	U	50.2	mg/Kg		02/17/26 07:12	02/24/26 02:11	1

Surrogate	%Recovery	Qualifier	Limits	Prepared	Analyzed	Dil Fac
1-Chlorooctane (Surr)	98		70 - 130	02/17/26 07:12	02/24/26 02:11	1
o-Terphenyl (Surr)	100		70 - 130	02/17/26 07:12	02/24/26 02:11	1

Method: EPA 300.0 - Anions, Ion Chromatography - Soluble

Analyte	Result	Qualifier	RL	Unit	D	Prepared	Analyzed	Dil Fac
Chloride	16.5		10.1	mg/Kg			02/19/26 09:10	1

Client Sample ID: SP3-4

Lab Sample ID: 880-68388-15

Date Collected: 02/16/26 00:00

Matrix: Solid

Date Received: 02/16/26 15:51

Method: SW846 8021B - Volatile Organic Compounds (GC)

Analyte	Result	Qualifier	RL	Unit	D	Prepared	Analyzed	Dil Fac
Benzene	<0.00198	U	0.00198	mg/Kg		02/18/26 14:13	02/21/26 21:48	1
Toluene	<0.00198	U	0.00198	mg/Kg		02/18/26 14:13	02/21/26 21:48	1
Ethylbenzene	<0.00198	U	0.00198	mg/Kg		02/18/26 14:13	02/21/26 21:48	1
m,p-Xylenes	<0.00396	U	0.00396	mg/Kg		02/18/26 14:13	02/21/26 21:48	1
o-Xylene	<0.00198	U	0.00198	mg/Kg		02/18/26 14:13	02/21/26 21:48	1
Xylenes, Total	<0.00396	U	0.00396	mg/Kg		02/18/26 14:13	02/21/26 21:48	1

Surrogate	%Recovery	Qualifier	Limits	Prepared	Analyzed	Dil Fac
4-Bromofluorobenzene (Surr)	100		70 - 130	02/18/26 14:13	02/21/26 21:48	1
1,4-Difluorobenzene (Surr)	94		70 - 130	02/18/26 14:13	02/21/26 21:48	1

Method: TAL SOP Total BTEX - Total BTEX Calculation

Analyte	Result	Qualifier	RL	Unit	D	Prepared	Analyzed	Dil Fac
Total BTEX	<0.00396	U	0.00396	mg/Kg			02/21/26 21:48	1

Method: SW846 8015 NM - Diesel Range Organics (DRO) (GC)

Analyte	Result	Qualifier	RL	Unit	D	Prepared	Analyzed	Dil Fac
Total TPH	<50.2	U	50.2	mg/Kg			02/24/26 02:24	1

Method: SW846 8015B NM - Diesel Range Organics (DRO) (GC)

Analyte	Result	Qualifier	RL	Unit	D	Prepared	Analyzed	Dil Fac
Gasoline Range Organics (GRO)-C6-C10	<50.2	U	50.2	mg/Kg		02/17/26 07:12	02/24/26 02:24	1
Diesel Range Organics (Over C10-C28)	<50.2	U	50.2	mg/Kg		02/17/26 07:12	02/24/26 02:24	1

Eurofins Midland

Client Sample Results

Client: Hungry Horse LLC
 Project/Site: Vermejo SWD #1 North

Job ID: 880-68388-1

Client Sample ID: SP3-4

Lab Sample ID: 880-68388-15

Date Collected: 02/16/26 00:00

Matrix: Solid

Date Received: 02/16/26 15:51

Method: SW846 8015B NM - Diesel Range Organics (DRO) (GC) (Continued)

Analyte	Result	Qualifier	RL	Unit	D	Prepared	Analyzed	Dil Fac
Oil Range Organics (Over C28-C36)	<50.2	U	50.2	mg/Kg		02/17/26 07:12	02/24/26 02:24	1
Surrogate	%Recovery	Qualifier	Limits			Prepared	Analyzed	Dil Fac
1-Chlorooctane (Surr)	101		70 - 130			02/17/26 07:12	02/24/26 02:24	1
o-Terphenyl (Surr)	104		70 - 130			02/17/26 07:12	02/24/26 02:24	1

Method: EPA 300.0 - Anions, Ion Chromatography - Soluble

Analyte	Result	Qualifier	RL	Unit	D	Prepared	Analyzed	Dil Fac
Chloride	16.5		10.0	mg/Kg			02/19/26 00:44	1

Client Sample ID: HZ1-SURF

Lab Sample ID: 880-68388-16

Date Collected: 02/16/26 00:00

Matrix: Solid

Date Received: 02/16/26 15:51

Method: SW846 8021B - Volatile Organic Compounds (GC)

Analyte	Result	Qualifier	RL	Unit	D	Prepared	Analyzed	Dil Fac
Benzene	<0.00201	U	0.00201	mg/Kg		02/23/26 19:13	02/24/26 04:01	1
Toluene	<0.00201	U	0.00201	mg/Kg		02/23/26 19:13	02/24/26 04:01	1
Ethylbenzene	<0.00201	U	0.00201	mg/Kg		02/23/26 19:13	02/24/26 04:01	1
m,p-Xylenes	<0.00402	U	0.00402	mg/Kg		02/23/26 19:13	02/24/26 04:01	1
o-Xylene	<0.00201	U	0.00201	mg/Kg		02/23/26 19:13	02/24/26 04:01	1
Xylenes, Total	<0.00402	U	0.00402	mg/Kg		02/23/26 19:13	02/24/26 04:01	1
Surrogate	%Recovery	Qualifier	Limits			Prepared	Analyzed	Dil Fac
4-Bromofluorobenzene (Surr)	114		70 - 130			02/23/26 19:13	02/24/26 04:01	1
1,4-Difluorobenzene (Surr)	95		70 - 130			02/23/26 19:13	02/24/26 04:01	1

Method: TAL SOP Total BTEX - Total BTEX Calculation

Analyte	Result	Qualifier	RL	Unit	D	Prepared	Analyzed	Dil Fac
Total BTEX	<0.00402	U	0.00402	mg/Kg			02/24/26 04:01	1

Method: SW846 8015 NM - Diesel Range Organics (DRO) (GC)

Analyte	Result	Qualifier	RL	Unit	D	Prepared	Analyzed	Dil Fac
Total TPH	<50.2	U	50.2	mg/Kg			02/24/26 02:39	1

Method: SW846 8015B NM - Diesel Range Organics (DRO) (GC)

Analyte	Result	Qualifier	RL	Unit	D	Prepared	Analyzed	Dil Fac
Gasoline Range Organics (GRO)-C6-C10	<50.2	U	50.2	mg/Kg		02/17/26 07:12	02/24/26 02:39	1
Diesel Range Organics (Over C10-C28)	<50.2	U	50.2	mg/Kg		02/17/26 07:12	02/24/26 02:39	1
Oil Range Organics (Over C28-C36)	<50.2	U	50.2	mg/Kg		02/17/26 07:12	02/24/26 02:39	1
Surrogate	%Recovery	Qualifier	Limits			Prepared	Analyzed	Dil Fac
1-Chlorooctane (Surr)	101		70 - 130			02/17/26 07:12	02/24/26 02:39	1
o-Terphenyl (Surr)	103		70 - 130			02/17/26 07:12	02/24/26 02:39	1

Method: EPA 300.0 - Anions, Ion Chromatography - Soluble

Analyte	Result	Qualifier	RL	Unit	D	Prepared	Analyzed	Dil Fac
Chloride	<9.96	U	9.96	mg/Kg			02/19/26 00:50	1

Eurofins Midland

Client Sample Results

Client: Hungry Horse LLC
 Project/Site: Vermejo SWD #1 North

Job ID: 880-68388-1

Client Sample ID: HZ1-1

Lab Sample ID: 880-68388-17

Date Collected: 02/16/26 00:00

Matrix: Solid

Date Received: 02/16/26 15:51

Method: SW846 8021B - Volatile Organic Compounds (GC)

Analyte	Result	Qualifier	RL	Unit	D	Prepared	Analyzed	Dil Fac
Benzene	<0.00202	U	0.00202	mg/Kg		02/23/26 19:13	02/24/26 04:21	1
Toluene	<0.00202	U	0.00202	mg/Kg		02/23/26 19:13	02/24/26 04:21	1
Ethylbenzene	<0.00202	U	0.00202	mg/Kg		02/23/26 19:13	02/24/26 04:21	1
m,p-Xylenes	<0.00404	U	0.00404	mg/Kg		02/23/26 19:13	02/24/26 04:21	1
o-Xylene	<0.00202	U	0.00202	mg/Kg		02/23/26 19:13	02/24/26 04:21	1
Xylenes, Total	<0.00404	U	0.00404	mg/Kg		02/23/26 19:13	02/24/26 04:21	1

Surrogate	%Recovery	Qualifier	Limits	Prepared	Analyzed	Dil Fac
4-Bromofluorobenzene (Surr)	104		70 - 130	02/23/26 19:13	02/24/26 04:21	1
1,4-Difluorobenzene (Surr)	91		70 - 130	02/23/26 19:13	02/24/26 04:21	1

Method: TAL SOP Total BTEX - Total BTEX Calculation

Analyte	Result	Qualifier	RL	Unit	D	Prepared	Analyzed	Dil Fac
Total BTEX	<0.00404	U	0.00404	mg/Kg			02/24/26 04:21	1

Method: SW846 8015 NM - Diesel Range Organics (DRO) (GC)

Analyte	Result	Qualifier	RL	Unit	D	Prepared	Analyzed	Dil Fac
Total TPH	<50.1	U	50.1	mg/Kg			02/24/26 02:53	1

Method: SW846 8015B NM - Diesel Range Organics (DRO) (GC)

Analyte	Result	Qualifier	RL	Unit	D	Prepared	Analyzed	Dil Fac
Gasoline Range Organics (GRO)-C6-C10	<50.1	U	50.1	mg/Kg		02/17/26 07:12	02/24/26 02:53	1
Diesel Range Organics (Over C10-C28)	<50.1	U	50.1	mg/Kg		02/17/26 07:12	02/24/26 02:53	1
Oil Range Organics (Over C28-C36)	<50.1	U	50.1	mg/Kg		02/17/26 07:12	02/24/26 02:53	1

Surrogate	%Recovery	Qualifier	Limits	Prepared	Analyzed	Dil Fac
1-Chlorooctane (Surr)	100		70 - 130	02/17/26 07:12	02/24/26 02:53	1
o-Terphenyl (Surr)	103		70 - 130	02/17/26 07:12	02/24/26 02:53	1

Method: EPA 300.0 - Anions, Ion Chromatography - Soluble

Analyte	Result	Qualifier	RL	Unit	D	Prepared	Analyzed	Dil Fac
Chloride	15.0		10.0	mg/Kg			02/19/26 00:57	1

Client Sample ID: HZ1-2

Lab Sample ID: 880-68388-18

Date Collected: 02/16/26 00:00

Matrix: Solid

Date Received: 02/16/26 15:51

Method: SW846 8021B - Volatile Organic Compounds (GC)

Analyte	Result	Qualifier	RL	Unit	D	Prepared	Analyzed	Dil Fac
Benzene	<0.00199	U	0.00199	mg/Kg		02/23/26 19:13	02/24/26 04:42	1
Toluene	<0.00199	U	0.00199	mg/Kg		02/23/26 19:13	02/24/26 04:42	1
Ethylbenzene	<0.00199	U	0.00199	mg/Kg		02/23/26 19:13	02/24/26 04:42	1
m,p-Xylenes	<0.00398	U	0.00398	mg/Kg		02/23/26 19:13	02/24/26 04:42	1
o-Xylene	<0.00199	U	0.00199	mg/Kg		02/23/26 19:13	02/24/26 04:42	1
Xylenes, Total	<0.00398	U	0.00398	mg/Kg		02/23/26 19:13	02/24/26 04:42	1

Surrogate	%Recovery	Qualifier	Limits	Prepared	Analyzed	Dil Fac
4-Bromofluorobenzene (Surr)	108		70 - 130	02/23/26 19:13	02/24/26 04:42	1
1,4-Difluorobenzene (Surr)	91		70 - 130	02/23/26 19:13	02/24/26 04:42	1

Eurofins Midland

Client Sample Results

Client: Hungry Horse LLC
 Project/Site: Vermejo SWD #1 North

Job ID: 880-68388-1

Client Sample ID: HZ1-2

Lab Sample ID: 880-68388-18

Date Collected: 02/16/26 00:00

Matrix: Solid

Date Received: 02/16/26 15:51

Method: TAL SOP Total BTEX - Total BTEX Calculation

Analyte	Result	Qualifier	RL	Unit	D	Prepared	Analyzed	Dil Fac
Total BTEX	<0.00398	U	0.00398	mg/Kg			02/24/26 04:42	1

Method: SW846 8015 NM - Diesel Range Organics (DRO) (GC)

Analyte	Result	Qualifier	RL	Unit	D	Prepared	Analyzed	Dil Fac
Total TPH	<50.0	U	50.0	mg/Kg			02/24/26 03:07	1

Method: SW846 8015B NM - Diesel Range Organics (DRO) (GC)

Analyte	Result	Qualifier	RL	Unit	D	Prepared	Analyzed	Dil Fac
Gasoline Range Organics (GRO)-C6-C10	<50.0	U	50.0	mg/Kg		02/17/26 07:12	02/24/26 03:07	1
Diesel Range Organics (Over C10-C28)	<50.0	U	50.0	mg/Kg		02/17/26 07:12	02/24/26 03:07	1
Oil Range Organics (Over C28-C36)	<50.0	U	50.0	mg/Kg		02/17/26 07:12	02/24/26 03:07	1

Surrogate	%Recovery	Qualifier	Limits	Prepared	Analyzed	Dil Fac
1-Chlorooctane (Surr)	93		70 - 130	02/17/26 07:12	02/24/26 03:07	1
o-Terphenyl (Surr)	95		70 - 130	02/17/26 07:12	02/24/26 03:07	1

Method: EPA 300.0 - Anions, Ion Chromatography - Soluble

Analyte	Result	Qualifier	RL	Unit	D	Prepared	Analyzed	Dil Fac
Chloride	<10.0	U	10.0	mg/Kg			02/18/26 19:14	1

Client Sample ID: HZ1-3

Lab Sample ID: 880-68388-19

Date Collected: 02/16/26 00:00

Matrix: Solid

Date Received: 02/16/26 15:51

Method: SW846 8021B - Volatile Organic Compounds (GC)

Analyte	Result	Qualifier	RL	Unit	D	Prepared	Analyzed	Dil Fac
Benzene	<0.00198	U	0.00198	mg/Kg		02/23/26 19:13	02/24/26 05:02	1
Toluene	<0.00198	U	0.00198	mg/Kg		02/23/26 19:13	02/24/26 05:02	1
Ethylbenzene	<0.00198	U	0.00198	mg/Kg		02/23/26 19:13	02/24/26 05:02	1
m,p-Xylenes	<0.00396	U	0.00396	mg/Kg		02/23/26 19:13	02/24/26 05:02	1
o-Xylene	<0.00198	U	0.00198	mg/Kg		02/23/26 19:13	02/24/26 05:02	1
Xylenes, Total	<0.00396	U	0.00396	mg/Kg		02/23/26 19:13	02/24/26 05:02	1

Surrogate	%Recovery	Qualifier	Limits	Prepared	Analyzed	Dil Fac
4-Bromofluorobenzene (Surr)	104		70 - 130	02/23/26 19:13	02/24/26 05:02	1
1,4-Difluorobenzene (Surr)	93		70 - 130	02/23/26 19:13	02/24/26 05:02	1

Method: TAL SOP Total BTEX - Total BTEX Calculation

Analyte	Result	Qualifier	RL	Unit	D	Prepared	Analyzed	Dil Fac
Total BTEX	<0.00396	U	0.00396	mg/Kg			02/24/26 05:02	1

Method: SW846 8015 NM - Diesel Range Organics (DRO) (GC)

Analyte	Result	Qualifier	RL	Unit	D	Prepared	Analyzed	Dil Fac
Total TPH	<50.0	U	50.0	mg/Kg			02/24/26 03:36	1

Method: SW846 8015B NM - Diesel Range Organics (DRO) (GC)

Analyte	Result	Qualifier	RL	Unit	D	Prepared	Analyzed	Dil Fac
Gasoline Range Organics (GRO)-C6-C10	<50.0	U	50.0	mg/Kg		02/17/26 07:12	02/24/26 03:36	1
Diesel Range Organics (Over C10-C28)	<50.0	U	50.0	mg/Kg		02/17/26 07:12	02/24/26 03:36	1

Eurofins Midland

Client Sample Results

Client: Hungry Horse LLC
 Project/Site: Vermejo SWD #1 North

Job ID: 880-68388-1

Client Sample ID: HZ1-3

Lab Sample ID: 880-68388-19

Date Collected: 02/16/26 00:00

Matrix: Solid

Date Received: 02/16/26 15:51

Method: SW846 8015B NM - Diesel Range Organics (DRO) (GC) (Continued)

Analyte	Result	Qualifier	RL	Unit	D	Prepared	Analyzed	Dil Fac
Oil Range Organics (Over C28-C36)	<50.0	U	50.0	mg/Kg		02/17/26 07:12	02/24/26 03:36	1
Surrogate	%Recovery	Qualifier	Limits			Prepared	Analyzed	Dil Fac
1-Chlorooctane (Surr)	96		70 - 130			02/17/26 07:12	02/24/26 03:36	1
o-Terphenyl (Surr)	101		70 - 130			02/17/26 07:12	02/24/26 03:36	1

Method: EPA 300.0 - Anions, Ion Chromatography - Soluble

Analyte	Result	Qualifier	RL	Unit	D	Prepared	Analyzed	Dil Fac
Chloride	<10.1	U	10.1	mg/Kg			02/18/26 19:29	1

Client Sample ID: HZ1-4

Lab Sample ID: 880-68388-20

Date Collected: 02/16/26 00:00

Matrix: Solid

Date Received: 02/16/26 15:51

Method: SW846 8021B - Volatile Organic Compounds (GC)

Analyte	Result	Qualifier	RL	Unit	D	Prepared	Analyzed	Dil Fac
Benzene	<0.00200	U	0.00200	mg/Kg		02/23/26 19:13	02/24/26 05:23	1
Toluene	<0.00200	U	0.00200	mg/Kg		02/23/26 19:13	02/24/26 05:23	1
Ethylbenzene	<0.00200	U	0.00200	mg/Kg		02/23/26 19:13	02/24/26 05:23	1
m,p-Xylenes	<0.00399	U	0.00399	mg/Kg		02/23/26 19:13	02/24/26 05:23	1
o-Xylene	<0.00200	U	0.00200	mg/Kg		02/23/26 19:13	02/24/26 05:23	1
Xylenes, Total	<0.00399	U	0.00399	mg/Kg		02/23/26 19:13	02/24/26 05:23	1
Surrogate	%Recovery	Qualifier	Limits			Prepared	Analyzed	Dil Fac
4-Bromofluorobenzene (Surr)	107		70 - 130			02/23/26 19:13	02/24/26 05:23	1
1,4-Difluorobenzene (Surr)	88		70 - 130			02/23/26 19:13	02/24/26 05:23	1

Method: TAL SOP Total BTEX - Total BTEX Calculation

Analyte	Result	Qualifier	RL	Unit	D	Prepared	Analyzed	Dil Fac
Total BTEX	<0.00399	U	0.00399	mg/Kg			02/24/26 05:23	1

Method: SW846 8015 NM - Diesel Range Organics (DRO) (GC)

Analyte	Result	Qualifier	RL	Unit	D	Prepared	Analyzed	Dil Fac
Total TPH	<49.9	U	49.9	mg/Kg			02/24/26 03:49	1

Method: SW846 8015B NM - Diesel Range Organics (DRO) (GC)

Analyte	Result	Qualifier	RL	Unit	D	Prepared	Analyzed	Dil Fac
Gasoline Range Organics (GRO)-C6-C10	<49.9	U	49.9	mg/Kg		02/17/26 07:12	02/24/26 03:49	1
Diesel Range Organics (Over C10-C28)	<49.9	U	49.9	mg/Kg		02/17/26 07:12	02/24/26 03:49	1
Oil Range Organics (Over C28-C36)	<49.9	U	49.9	mg/Kg		02/17/26 07:12	02/24/26 03:49	1
Surrogate	%Recovery	Qualifier	Limits			Prepared	Analyzed	Dil Fac
1-Chlorooctane (Surr)	92		70 - 130			02/17/26 07:12	02/24/26 03:49	1
o-Terphenyl (Surr)	93		70 - 130			02/17/26 07:12	02/24/26 03:49	1

Method: EPA 300.0 - Anions, Ion Chromatography - Soluble

Analyte	Result	Qualifier	RL	Unit	D	Prepared	Analyzed	Dil Fac
Chloride	<9.90	U	9.90	mg/Kg			02/18/26 19:35	1

Eurofins Midland

Client Sample Results

Client: Hungry Horse LLC
 Project/Site: Vermejo SWD #1 North

Job ID: 880-68388-1

Client Sample ID: HZ2-SURF

Lab Sample ID: 880-68388-21

Date Collected: 02/16/26 00:00

Matrix: Solid

Date Received: 02/16/26 15:51

Method: SW846 8021B - Volatile Organic Compounds (GC)

Analyte	Result	Qualifier	RL	Unit	D	Prepared	Analyzed	Dil Fac
Benzene	<0.00200	U F2 F1	0.00200	mg/Kg		02/18/26 14:17	02/21/26 23:22	1
Toluene	<0.00200	U F2 F1	0.00200	mg/Kg		02/18/26 14:17	02/21/26 23:22	1
Ethylbenzene	<0.00200	U F2 F1	0.00200	mg/Kg		02/18/26 14:17	02/21/26 23:22	1
m,p-Xylenes	<0.00399	U F2 F1	0.00399	mg/Kg		02/18/26 14:17	02/21/26 23:22	1
o-Xylene	<0.00200	U F2 F1	0.00200	mg/Kg		02/18/26 14:17	02/21/26 23:22	1
Xylenes, Total	<0.00399	U F2 F1	0.00399	mg/Kg		02/18/26 14:17	02/21/26 23:22	1

Surrogate	%Recovery	Qualifier	Limits	Prepared	Analyzed	Dil Fac
4-Bromofluorobenzene (Surr)	209	S1+	70 - 130	02/18/26 14:17	02/21/26 23:22	1
1,4-Difluorobenzene (Surr)	96		70 - 130	02/18/26 14:17	02/21/26 23:22	1

Method: TAL SOP Total BTEX - Total BTEX Calculation

Analyte	Result	Qualifier	RL	Unit	D	Prepared	Analyzed	Dil Fac
Total BTEX	<0.00399	U	0.00399	mg/Kg			02/21/26 23:22	1

Method: SW846 8015 NM - Diesel Range Organics (DRO) (GC)

Analyte	Result	Qualifier	RL	Unit	D	Prepared	Analyzed	Dil Fac
Total TPH	<49.9	U	49.9	mg/Kg			02/24/26 04:03	1

Method: SW846 8015B NM - Diesel Range Organics (DRO) (GC)

Analyte	Result	Qualifier	RL	Unit	D	Prepared	Analyzed	Dil Fac
Gasoline Range Organics (GRO)-C6-C10	<49.9	U	49.9	mg/Kg		02/17/26 07:12	02/24/26 04:03	1
Diesel Range Organics (Over C10-C28)	<49.9	U	49.9	mg/Kg		02/17/26 07:12	02/24/26 04:03	1
Oil Range Organics (Over C28-C36)	<49.9	U	49.9	mg/Kg		02/17/26 07:12	02/24/26 04:03	1

Surrogate	%Recovery	Qualifier	Limits	Prepared	Analyzed	Dil Fac
1-Chlorooctane (Surr)	100		70 - 130	02/17/26 07:12	02/24/26 04:03	1
o-Terphenyl (Surr)	101		70 - 130	02/17/26 07:12	02/24/26 04:03	1

Method: EPA 300.0 - Anions, Ion Chromatography - Soluble

Analyte	Result	Qualifier	RL	Unit	D	Prepared	Analyzed	Dil Fac
Chloride	<10.1	U	10.1	mg/Kg			02/18/26 19:40	1

Client Sample ID: HZ2-1

Lab Sample ID: 880-68388-22

Date Collected: 02/16/26 00:00

Matrix: Solid

Date Received: 02/16/26 15:51

Method: SW846 8021B - Volatile Organic Compounds (GC)

Analyte	Result	Qualifier	RL	Unit	D	Prepared	Analyzed	Dil Fac
Benzene	<0.00201	U	0.00201	mg/Kg		02/18/26 14:17	02/21/26 23:42	1
Toluene	<0.00201	U	0.00201	mg/Kg		02/18/26 14:17	02/21/26 23:42	1
Ethylbenzene	<0.00201	U	0.00201	mg/Kg		02/18/26 14:17	02/21/26 23:42	1
m,p-Xylenes	<0.00402	U	0.00402	mg/Kg		02/18/26 14:17	02/21/26 23:42	1
o-Xylene	<0.00201	U	0.00201	mg/Kg		02/18/26 14:17	02/21/26 23:42	1
Xylenes, Total	<0.00402	U	0.00402	mg/Kg		02/18/26 14:17	02/21/26 23:42	1

Surrogate	%Recovery	Qualifier	Limits	Prepared	Analyzed	Dil Fac
4-Bromofluorobenzene (Surr)	142	S1+	70 - 130	02/18/26 14:17	02/21/26 23:42	1
1,4-Difluorobenzene (Surr)	74		70 - 130	02/18/26 14:17	02/21/26 23:42	1

Eurofins Midland

Client Sample Results

Client: Hungry Horse LLC
 Project/Site: Vermejo SWD #1 North

Job ID: 880-68388-1

Client Sample ID: HZ2-1

Lab Sample ID: 880-68388-22

Date Collected: 02/16/26 00:00

Matrix: Solid

Date Received: 02/16/26 15:51

Method: TAL SOP Total BTEX - Total BTEX Calculation

Analyte	Result	Qualifier	RL	Unit	D	Prepared	Analyzed	Dil Fac
Total BTEX	<0.00402	U	0.00402	mg/Kg			02/21/26 23:42	1

Method: SW846 8015 NM - Diesel Range Organics (DRO) (GC)

Analyte	Result	Qualifier	RL	Unit	D	Prepared	Analyzed	Dil Fac
Total TPH	<50.0	U	50.0	mg/Kg			02/24/26 04:17	1

Method: SW846 8015B NM - Diesel Range Organics (DRO) (GC)

Analyte	Result	Qualifier	RL	Unit	D	Prepared	Analyzed	Dil Fac
Gasoline Range Organics (GRO)-C6-C10	<50.0	U	50.0	mg/Kg		02/17/26 07:12	02/24/26 04:17	1
Diesel Range Organics (Over C10-C28)	<50.0	U	50.0	mg/Kg		02/17/26 07:12	02/24/26 04:17	1
Oil Range Organics (Over C28-C36)	<50.0	U	50.0	mg/Kg		02/17/26 07:12	02/24/26 04:17	1

Surrogate	%Recovery	Qualifier	Limits	Prepared	Analyzed	Dil Fac
1-Chlorooctane (Surr)	95		70 - 130	02/17/26 07:12	02/24/26 04:17	1
o-Terphenyl (Surr)	94		70 - 130	02/17/26 07:12	02/24/26 04:17	1

Method: EPA 300.0 - Anions, Ion Chromatography - Soluble

Analyte	Result	Qualifier	RL	Unit	D	Prepared	Analyzed	Dil Fac
Chloride	<10.0	U	10.0	mg/Kg			02/18/26 19:45	1

Client Sample ID: HZ2-2

Lab Sample ID: 880-68388-23

Date Collected: 02/16/26 00:00

Matrix: Solid

Date Received: 02/16/26 15:51

Method: SW846 8021B - Volatile Organic Compounds (GC)

Analyte	Result	Qualifier	RL	Unit	D	Prepared	Analyzed	Dil Fac
Benzene	<0.00202	U	0.00202	mg/Kg		02/18/26 14:17	02/22/26 00:02	1
Toluene	<0.00202	U	0.00202	mg/Kg		02/18/26 14:17	02/22/26 00:02	1
Ethylbenzene	<0.00202	U	0.00202	mg/Kg		02/18/26 14:17	02/22/26 00:02	1
m,p-Xylenes	<0.00404	U	0.00404	mg/Kg		02/18/26 14:17	02/22/26 00:02	1
o-Xylene	<0.00202	U	0.00202	mg/Kg		02/18/26 14:17	02/22/26 00:02	1
Xylenes, Total	<0.00404	U	0.00404	mg/Kg		02/18/26 14:17	02/22/26 00:02	1

Surrogate	%Recovery	Qualifier	Limits	Prepared	Analyzed	Dil Fac
4-Bromofluorobenzene (Surr)	159	S1+	70 - 130	02/18/26 14:17	02/22/26 00:02	1
1,4-Difluorobenzene (Surr)	77		70 - 130	02/18/26 14:17	02/22/26 00:02	1

Method: TAL SOP Total BTEX - Total BTEX Calculation

Analyte	Result	Qualifier	RL	Unit	D	Prepared	Analyzed	Dil Fac
Total BTEX	<0.00404	U	0.00404	mg/Kg			02/22/26 00:02	1

Method: SW846 8015 NM - Diesel Range Organics (DRO) (GC)

Analyte	Result	Qualifier	RL	Unit	D	Prepared	Analyzed	Dil Fac
Total TPH	<49.9	U	49.9	mg/Kg			02/24/26 04:31	1

Method: SW846 8015B NM - Diesel Range Organics (DRO) (GC)

Analyte	Result	Qualifier	RL	Unit	D	Prepared	Analyzed	Dil Fac
Gasoline Range Organics (GRO)-C6-C10	<49.9	U	49.9	mg/Kg		02/17/26 07:12	02/24/26 04:31	1
Diesel Range Organics (Over C10-C28)	<49.9	U	49.9	mg/Kg		02/17/26 07:12	02/24/26 04:31	1

Eurofins Midland

Client Sample Results

Client: Hungry Horse LLC
 Project/Site: Vermejo SWD #1 North

Job ID: 880-68388-1

Client Sample ID: HZ2-2

Lab Sample ID: 880-68388-23

Date Collected: 02/16/26 00:00

Matrix: Solid

Date Received: 02/16/26 15:51

Method: SW846 8015B NM - Diesel Range Organics (DRO) (GC) (Continued)

Analyte	Result	Qualifier	RL	Unit	D	Prepared	Analyzed	Dil Fac
Oil Range Organics (Over C28-C36)	<49.9	U	49.9	mg/Kg		02/17/26 07:12	02/24/26 04:31	1
Surrogate	%Recovery	Qualifier	Limits			Prepared	Analyzed	Dil Fac
1-Chlorooctane (Surr)	95		70 - 130			02/17/26 07:12	02/24/26 04:31	1
o-Terphenyl (Surr)	97		70 - 130			02/17/26 07:12	02/24/26 04:31	1

Method: EPA 300.0 - Anions, Ion Chromatography - Soluble

Analyte	Result	Qualifier	RL	Unit	D	Prepared	Analyzed	Dil Fac
Chloride	<9.90	U	9.90	mg/Kg			02/18/26 20:01	1

Client Sample ID: HZ2-3

Lab Sample ID: 880-68388-24

Date Collected: 02/16/26 00:00

Matrix: Solid

Date Received: 02/16/26 15:51

Method: SW846 8021B - Volatile Organic Compounds (GC)

Analyte	Result	Qualifier	RL	Unit	D	Prepared	Analyzed	Dil Fac
Benzene	<0.00199	U	0.00199	mg/Kg		02/18/26 14:17	02/22/26 00:23	1
Toluene	<0.00199	U	0.00199	mg/Kg		02/18/26 14:17	02/22/26 00:23	1
Ethylbenzene	<0.00199	U	0.00199	mg/Kg		02/18/26 14:17	02/22/26 00:23	1
m,p-Xylenes	<0.00398	U	0.00398	mg/Kg		02/18/26 14:17	02/22/26 00:23	1
o-Xylene	<0.00199	U	0.00199	mg/Kg		02/18/26 14:17	02/22/26 00:23	1
Xylenes, Total	<0.00398	U	0.00398	mg/Kg		02/18/26 14:17	02/22/26 00:23	1
Surrogate	%Recovery	Qualifier	Limits			Prepared	Analyzed	Dil Fac
4-Bromofluorobenzene (Surr)	191	S1+	70 - 130			02/18/26 14:17	02/22/26 00:23	1
1,4-Difluorobenzene (Surr)	96		70 - 130			02/18/26 14:17	02/22/26 00:23	1

Method: TAL SOP Total BTEX - Total BTEX Calculation

Analyte	Result	Qualifier	RL	Unit	D	Prepared	Analyzed	Dil Fac
Total BTEX	<0.00398	U	0.00398	mg/Kg			02/22/26 00:23	1

Method: SW846 8015 NM - Diesel Range Organics (DRO) (GC)

Analyte	Result	Qualifier	RL	Unit	D	Prepared	Analyzed	Dil Fac
Total TPH	<50.0	U	50.0	mg/Kg			02/24/26 04:46	1

Method: SW846 8015B NM - Diesel Range Organics (DRO) (GC)

Analyte	Result	Qualifier	RL	Unit	D	Prepared	Analyzed	Dil Fac
Gasoline Range Organics (GRO)-C6-C10	<50.0	U	50.0	mg/Kg		02/17/26 07:12	02/24/26 04:46	1
Diesel Range Organics (Over C10-C28)	<50.0	U	50.0	mg/Kg		02/17/26 07:12	02/24/26 04:46	1
Oil Range Organics (Over C28-C36)	<50.0	U	50.0	mg/Kg		02/17/26 07:12	02/24/26 04:46	1
Surrogate	%Recovery	Qualifier	Limits			Prepared	Analyzed	Dil Fac
1-Chlorooctane (Surr)	92		70 - 130			02/17/26 07:12	02/24/26 04:46	1
o-Terphenyl (Surr)	93		70 - 130			02/17/26 07:12	02/24/26 04:46	1

Method: EPA 300.0 - Anions, Ion Chromatography - Soluble

Analyte	Result	Qualifier	RL	Unit	D	Prepared	Analyzed	Dil Fac
Chloride	<10.1	U	10.1	mg/Kg			02/18/26 20:06	1

Eurofins Midland

Client Sample Results

Client: Hungry Horse LLC
 Project/Site: Vermejo SWD #1 North

Job ID: 880-68388-1

Client Sample ID: HZ2-4

Lab Sample ID: 880-68388-25

Date Collected: 02/16/26 00:00

Matrix: Solid

Date Received: 02/16/26 15:51

Method: SW846 8021B - Volatile Organic Compounds (GC)

Analyte	Result	Qualifier	RL	Unit	D	Prepared	Analyzed	Dil Fac
Benzene	<0.00198	U	0.00198	mg/Kg		02/18/26 14:17	02/22/26 00:43	1
Toluene	<0.00198	U	0.00198	mg/Kg		02/18/26 14:17	02/22/26 00:43	1
Ethylbenzene	<0.00198	U	0.00198	mg/Kg		02/18/26 14:17	02/22/26 00:43	1
m,p-Xylenes	<0.00396	U	0.00396	mg/Kg		02/18/26 14:17	02/22/26 00:43	1
o-Xylene	<0.00198	U	0.00198	mg/Kg		02/18/26 14:17	02/22/26 00:43	1
Xylenes, Total	<0.00396	U	0.00396	mg/Kg		02/18/26 14:17	02/22/26 00:43	1

Surrogate	%Recovery	Qualifier	Limits	Prepared	Analyzed	Dil Fac
4-Bromofluorobenzene (Surr)	174	S1+	70 - 130	02/18/26 14:17	02/22/26 00:43	1
1,4-Difluorobenzene (Surr)	79		70 - 130	02/18/26 14:17	02/22/26 00:43	1

Method: TAL SOP Total BTEX - Total BTEX Calculation

Analyte	Result	Qualifier	RL	Unit	D	Prepared	Analyzed	Dil Fac
Total BTEX	<0.00396	U	0.00396	mg/Kg			02/22/26 00:43	1

Method: SW846 8015 NM - Diesel Range Organics (DRO) (GC)

Analyte	Result	Qualifier	RL	Unit	D	Prepared	Analyzed	Dil Fac
Total TPH	<50.0	U	50.0	mg/Kg			02/24/26 04:59	1

Method: SW846 8015B NM - Diesel Range Organics (DRO) (GC)

Analyte	Result	Qualifier	RL	Unit	D	Prepared	Analyzed	Dil Fac
Gasoline Range Organics (GRO)-C6-C10	<50.0	U	50.0	mg/Kg		02/17/26 07:12	02/24/26 04:59	1
Diesel Range Organics (Over C10-C28)	<50.0	U	50.0	mg/Kg		02/17/26 07:12	02/24/26 04:59	1
Oil Range Organics (Over C28-C36)	<50.0	U	50.0	mg/Kg		02/17/26 07:12	02/24/26 04:59	1

Surrogate	%Recovery	Qualifier	Limits	Prepared	Analyzed	Dil Fac
1-Chlorooctane (Surr)	104		70 - 130	02/17/26 07:12	02/24/26 04:59	1
o-Terphenyl (Surr)	105		70 - 130	02/17/26 07:12	02/24/26 04:59	1

Method: EPA 300.0 - Anions, Ion Chromatography - Soluble

Analyte	Result	Qualifier	RL	Unit	D	Prepared	Analyzed	Dil Fac
Chloride	51.5		10.1	mg/Kg			02/18/26 20:11	1

Client Sample ID: HZ3-SURF

Lab Sample ID: 880-68388-26

Date Collected: 02/16/26 00:00

Matrix: Solid

Date Received: 02/16/26 15:51

Method: SW846 8021B - Volatile Organic Compounds (GC)

Analyte	Result	Qualifier	RL	Unit	D	Prepared	Analyzed	Dil Fac
Benzene	<0.00200	U	0.00200	mg/Kg		02/18/26 14:17	02/22/26 01:04	1
Toluene	<0.00200	U	0.00200	mg/Kg		02/18/26 14:17	02/22/26 01:04	1
Ethylbenzene	<0.00200	U	0.00200	mg/Kg		02/18/26 14:17	02/22/26 01:04	1
m,p-Xylenes	<0.00399	U	0.00399	mg/Kg		02/18/26 14:17	02/22/26 01:04	1
o-Xylene	<0.00200	U	0.00200	mg/Kg		02/18/26 14:17	02/22/26 01:04	1
Xylenes, Total	<0.00399	U	0.00399	mg/Kg		02/18/26 14:17	02/22/26 01:04	1

Surrogate	%Recovery	Qualifier	Limits	Prepared	Analyzed	Dil Fac
4-Bromofluorobenzene (Surr)	163	S1+	70 - 130	02/18/26 14:17	02/22/26 01:04	1
1,4-Difluorobenzene (Surr)	75		70 - 130	02/18/26 14:17	02/22/26 01:04	1

Eurofins Midland

Client Sample Results

Client: Hungry Horse LLC
 Project/Site: Vermejo SWD #1 North

Job ID: 880-68388-1

Client Sample ID: HZ3-SURF

Lab Sample ID: 880-68388-26

Date Collected: 02/16/26 00:00

Matrix: Solid

Date Received: 02/16/26 15:51

Method: TAL SOP Total BTEX - Total BTEX Calculation

Analyte	Result	Qualifier	RL	Unit	D	Prepared	Analyzed	Dil Fac
Total BTEX	<0.00399	U	0.00399	mg/Kg			02/22/26 01:04	1

Method: SW846 8015 NM - Diesel Range Organics (DRO) (GC)

Analyte	Result	Qualifier	RL	Unit	D	Prepared	Analyzed	Dil Fac
Total TPH	<50.0	U	50.0	mg/Kg			02/24/26 05:13	1

Method: SW846 8015B NM - Diesel Range Organics (DRO) (GC)

Analyte	Result	Qualifier	RL	Unit	D	Prepared	Analyzed	Dil Fac
Gasoline Range Organics (GRO)-C6-C10	<50.0	U	50.0	mg/Kg		02/17/26 07:12	02/24/26 05:13	1
Diesel Range Organics (Over C10-C28)	<50.0	U	50.0	mg/Kg		02/17/26 07:12	02/24/26 05:13	1
Oil Range Organics (Over C28-C36)	<50.0	U	50.0	mg/Kg		02/17/26 07:12	02/24/26 05:13	1

Surrogate	%Recovery	Qualifier	Limits	Prepared	Analyzed	Dil Fac
1-Chlorooctane (Surr)	99		70 - 130	02/17/26 07:12	02/24/26 05:13	1
o-Terphenyl (Surr)	101		70 - 130	02/17/26 07:12	02/24/26 05:13	1

Method: EPA 300.0 - Anions, Ion Chromatography - Soluble

Analyte	Result	Qualifier	RL	Unit	D	Prepared	Analyzed	Dil Fac
Chloride	<10.0	U	10.0	mg/Kg			02/18/26 20:16	1

Client Sample ID: HZ3-1

Lab Sample ID: 880-68388-27

Date Collected: 02/16/26 00:00

Matrix: Solid

Date Received: 02/16/26 15:51

Method: SW846 8021B - Volatile Organic Compounds (GC)

Analyte	Result	Qualifier	RL	Unit	D	Prepared	Analyzed	Dil Fac
Benzene	<0.00201	U	0.00201	mg/Kg		02/18/26 14:17	02/22/26 01:24	1
Toluene	<0.00201	U	0.00201	mg/Kg		02/18/26 14:17	02/22/26 01:24	1
Ethylbenzene	<0.00201	U	0.00201	mg/Kg		02/18/26 14:17	02/22/26 01:24	1
m,p-Xylenes	<0.00402	U	0.00402	mg/Kg		02/18/26 14:17	02/22/26 01:24	1
o-Xylene	<0.00201	U	0.00201	mg/Kg		02/18/26 14:17	02/22/26 01:24	1
Xylenes, Total	<0.00402	U	0.00402	mg/Kg		02/18/26 14:17	02/22/26 01:24	1

Surrogate	%Recovery	Qualifier	Limits	Prepared	Analyzed	Dil Fac
4-Bromofluorobenzene (Surr)	156	S1+	70 - 130	02/18/26 14:17	02/22/26 01:24	1
1,4-Difluorobenzene (Surr)	76		70 - 130	02/18/26 14:17	02/22/26 01:24	1

Method: TAL SOP Total BTEX - Total BTEX Calculation

Analyte	Result	Qualifier	RL	Unit	D	Prepared	Analyzed	Dil Fac
Total BTEX	<0.00402	U	0.00402	mg/Kg			02/22/26 01:24	1

Method: SW846 8015 NM - Diesel Range Organics (DRO) (GC)

Analyte	Result	Qualifier	RL	Unit	D	Prepared	Analyzed	Dil Fac
Total TPH	<50.0	U	50.0	mg/Kg			02/24/26 05:28	1

Method: SW846 8015B NM - Diesel Range Organics (DRO) (GC)

Analyte	Result	Qualifier	RL	Unit	D	Prepared	Analyzed	Dil Fac
Gasoline Range Organics (GRO)-C6-C10	<50.0	U	50.0	mg/Kg		02/17/26 07:12	02/24/26 05:28	1
Diesel Range Organics (Over C10-C28)	<50.0	U	50.0	mg/Kg		02/17/26 07:12	02/24/26 05:28	1

Eurofins Midland

Client Sample Results

Client: Hungry Horse LLC
 Project/Site: Vermejo SWD #1 North

Job ID: 880-68388-1

Client Sample ID: HZ3-1

Lab Sample ID: 880-68388-27

Date Collected: 02/16/26 00:00

Matrix: Solid

Date Received: 02/16/26 15:51

Method: SW846 8015B NM - Diesel Range Organics (DRO) (GC) (Continued)

Analyte	Result	Qualifier	RL	Unit	D	Prepared	Analyzed	Dil Fac
Oil Range Organics (Over C28-C36)	<50.0	U	50.0	mg/Kg		02/17/26 07:12	02/24/26 05:28	1
Surrogate	%Recovery	Qualifier	Limits			Prepared	Analyzed	Dil Fac
1-Chlorooctane (Surr)	102		70 - 130			02/17/26 07:12	02/24/26 05:28	1
o-Terphenyl (Surr)	103		70 - 130			02/17/26 07:12	02/24/26 05:28	1

Method: EPA 300.0 - Anions, Ion Chromatography - Soluble

Analyte	Result	Qualifier	RL	Unit	D	Prepared	Analyzed	Dil Fac
Chloride	<9.90	U	9.90	mg/Kg			02/18/26 20:22	1

Client Sample ID: HZ3-2

Lab Sample ID: 880-68388-28

Date Collected: 02/16/26 00:00

Matrix: Solid

Date Received: 02/16/26 15:51

Method: SW846 8021B - Volatile Organic Compounds (GC)

Analyte	Result	Qualifier	RL	Unit	D	Prepared	Analyzed	Dil Fac
Benzene	<0.00202	U	0.00202	mg/Kg		02/18/26 14:17	02/22/26 01:44	1
Toluene	<0.00202	U	0.00202	mg/Kg		02/18/26 14:17	02/22/26 01:44	1
Ethylbenzene	<0.00202	U	0.00202	mg/Kg		02/18/26 14:17	02/22/26 01:44	1
m,p-Xylenes	<0.00404	U	0.00404	mg/Kg		02/18/26 14:17	02/22/26 01:44	1
o-Xylene	<0.00202	U	0.00202	mg/Kg		02/18/26 14:17	02/22/26 01:44	1
Xylenes, Total	<0.00404	U	0.00404	mg/Kg		02/18/26 14:17	02/22/26 01:44	1
Surrogate	%Recovery	Qualifier	Limits			Prepared	Analyzed	Dil Fac
4-Bromofluorobenzene (Surr)	144	S1+	70 - 130			02/18/26 14:17	02/22/26 01:44	1
1,4-Difluorobenzene (Surr)	76		70 - 130			02/18/26 14:17	02/22/26 01:44	1

Method: TAL SOP Total BTEX - Total BTEX Calculation

Analyte	Result	Qualifier	RL	Unit	D	Prepared	Analyzed	Dil Fac
Total BTEX	<0.00404	U	0.00404	mg/Kg			02/22/26 01:44	1

Method: SW846 8015 NM - Diesel Range Organics (DRO) (GC)

Analyte	Result	Qualifier	RL	Unit	D	Prepared	Analyzed	Dil Fac
Total TPH	<50.1	U	50.1	mg/Kg			02/24/26 05:41	1

Method: SW846 8015B NM - Diesel Range Organics (DRO) (GC)

Analyte	Result	Qualifier	RL	Unit	D	Prepared	Analyzed	Dil Fac
Gasoline Range Organics (GRO)-C6-C10	<50.1	U	50.1	mg/Kg		02/17/26 07:12	02/24/26 05:41	1
Diesel Range Organics (Over C10-C28)	<50.1	U	50.1	mg/Kg		02/17/26 07:12	02/24/26 05:41	1
Oil Range Organics (Over C28-C36)	<50.1	U	50.1	mg/Kg		02/17/26 07:12	02/24/26 05:41	1
Surrogate	%Recovery	Qualifier	Limits			Prepared	Analyzed	Dil Fac
1-Chlorooctane (Surr)	100		70 - 130			02/17/26 07:12	02/24/26 05:41	1
o-Terphenyl (Surr)	101		70 - 130			02/17/26 07:12	02/24/26 05:41	1

Method: EPA 300.0 - Anions, Ion Chromatography - Soluble

Analyte	Result	Qualifier	RL	Unit	D	Prepared	Analyzed	Dil Fac
Chloride	<10.1	U	10.1	mg/Kg			02/18/26 20:27	1

Eurofins Midland

Client Sample Results

Client: Hungry Horse LLC
 Project/Site: Vermejo SWD #1 North

Job ID: 880-68388-1

Client Sample ID: HZ3-3

Lab Sample ID: 880-68388-29

Date Collected: 02/16/26 00:00

Matrix: Solid

Date Received: 02/16/26 15:51

Method: SW846 8021B - Volatile Organic Compounds (GC)

Analyte	Result	Qualifier	RL	Unit	D	Prepared	Analyzed	Dil Fac
Benzene	<0.00199	U	0.00199	mg/Kg		02/18/26 14:17	02/22/26 02:05	1
Toluene	<0.00199	U	0.00199	mg/Kg		02/18/26 14:17	02/22/26 02:05	1
Ethylbenzene	<0.00199	U	0.00199	mg/Kg		02/18/26 14:17	02/22/26 02:05	1
m,p-Xylenes	<0.00398	U	0.00398	mg/Kg		02/18/26 14:17	02/22/26 02:05	1
o-Xylene	<0.00199	U	0.00199	mg/Kg		02/18/26 14:17	02/22/26 02:05	1
Xylenes, Total	<0.00398	U	0.00398	mg/Kg		02/18/26 14:17	02/22/26 02:05	1

Surrogate	%Recovery	Qualifier	Limits	Prepared	Analyzed	Dil Fac
4-Bromofluorobenzene (Surr)	89		70 - 130	02/18/26 14:17	02/22/26 02:05	1
1,4-Difluorobenzene (Surr)	48	S1-	70 - 130	02/18/26 14:17	02/22/26 02:05	1

Method: TAL SOP Total BTEX - Total BTEX Calculation

Analyte	Result	Qualifier	RL	Unit	D	Prepared	Analyzed	Dil Fac
Total BTEX	<0.00398	U	0.00398	mg/Kg			02/22/26 02:05	1

Method: SW846 8015 NM - Diesel Range Organics (DRO) (GC)

Analyte	Result	Qualifier	RL	Unit	D	Prepared	Analyzed	Dil Fac
Total TPH	<50.0	U	50.0	mg/Kg			02/24/26 11:09	1

Method: SW846 8015B NM - Diesel Range Organics (DRO) (GC)

Analyte	Result	Qualifier	RL	Unit	D	Prepared	Analyzed	Dil Fac
Gasoline Range Organics (GRO)-C6-C10	<50.0	U	50.0	mg/Kg		02/17/26 07:14	02/24/26 11:09	1
Diesel Range Organics (Over C10-C28)	<50.0	U	50.0	mg/Kg		02/17/26 07:14	02/24/26 11:09	1
Oil Range Organics (Over C28-C36)	<50.0	U	50.0	mg/Kg		02/17/26 07:14	02/24/26 11:09	1

Surrogate	%Recovery	Qualifier	Limits	Prepared	Analyzed	Dil Fac
1-Chlorooctane (Surr)	99		70 - 130	02/17/26 07:14	02/24/26 11:09	1
o-Terphenyl (Surr)	112		70 - 130	02/17/26 07:14	02/24/26 11:09	1

Method: EPA 300.0 - Anions, Ion Chromatography - Soluble

Analyte	Result	Qualifier	RL	Unit	D	Prepared	Analyzed	Dil Fac
Chloride	<9.92	U	9.92	mg/Kg			02/18/26 20:42	1

Client Sample ID: HZ3-4

Lab Sample ID: 880-68388-30

Date Collected: 02/16/26 00:00

Matrix: Solid

Date Received: 02/16/26 15:51

Method: SW846 8021B - Volatile Organic Compounds (GC)

Analyte	Result	Qualifier	RL	Unit	D	Prepared	Analyzed	Dil Fac
Benzene	<0.00198	U	0.00198	mg/Kg		02/18/26 14:17	02/22/26 02:25	1
Toluene	<0.00198	U	0.00198	mg/Kg		02/18/26 14:17	02/22/26 02:25	1
Ethylbenzene	<0.00198	U	0.00198	mg/Kg		02/18/26 14:17	02/22/26 02:25	1
m,p-Xylenes	<0.00396	U	0.00396	mg/Kg		02/18/26 14:17	02/22/26 02:25	1
o-Xylene	<0.00198	U	0.00198	mg/Kg		02/18/26 14:17	02/22/26 02:25	1
Xylenes, Total	<0.00396	U	0.00396	mg/Kg		02/18/26 14:17	02/22/26 02:25	1

Surrogate	%Recovery	Qualifier	Limits	Prepared	Analyzed	Dil Fac
4-Bromofluorobenzene (Surr)	177	S1+	70 - 130	02/18/26 14:17	02/22/26 02:25	1
1,4-Difluorobenzene (Surr)	88		70 - 130	02/18/26 14:17	02/22/26 02:25	1

Eurofins Midland

Client Sample Results

Client: Hungry Horse LLC
 Project/Site: Vermejo SWD #1 North

Job ID: 880-68388-1

Client Sample ID: HZ3-4

Lab Sample ID: 880-68388-30

Date Collected: 02/16/26 00:00

Matrix: Solid

Date Received: 02/16/26 15:51

Method: TAL SOP Total BTEX - Total BTEX Calculation

Analyte	Result	Qualifier	RL	Unit	D	Prepared	Analyzed	Dil Fac
Total BTEX	<0.00396	U	0.00396	mg/Kg			02/22/26 02:25	1

Method: SW846 8015 NM - Diesel Range Organics (DRO) (GC)

Analyte	Result	Qualifier	RL	Unit	D	Prepared	Analyzed	Dil Fac
Total TPH	<49.8	U	49.8	mg/Kg			02/24/26 11:51	1

Method: SW846 8015B NM - Diesel Range Organics (DRO) (GC)

Analyte	Result	Qualifier	RL	Unit	D	Prepared	Analyzed	Dil Fac
Gasoline Range Organics (GRO)-C6-C10	<49.8	U	49.8	mg/Kg		02/17/26 07:14	02/24/26 11:51	1
Diesel Range Organics (Over C10-C28)	<49.8	U	49.8	mg/Kg		02/17/26 07:14	02/24/26 11:51	1
Oil Range Organics (Over C28-C36)	<49.8	U	49.8	mg/Kg		02/17/26 07:14	02/24/26 11:51	1

Surrogate	%Recovery	Qualifier	Limits	Prepared	Analyzed	Dil Fac
1-Chlorooctane (Surr)	94		70 - 130	02/17/26 07:14	02/24/26 11:51	1
o-Terphenyl (Surr)	104		70 - 130	02/17/26 07:14	02/24/26 11:51	1

Method: EPA 300.0 - Anions, Ion Chromatography - Soluble

Analyte	Result	Qualifier	RL	Unit	D	Prepared	Analyzed	Dil Fac
Chloride	<10.1	U	10.1	mg/Kg			02/18/26 20:48	1

Client Sample ID: HZ4-SURF

Lab Sample ID: 880-68388-31

Date Collected: 02/16/26 00:00

Matrix: Solid

Date Received: 02/16/26 15:51

Method: SW846 8021B - Volatile Organic Compounds (GC)

Analyte	Result	Qualifier	RL	Unit	D	Prepared	Analyzed	Dil Fac
Benzene	<0.00200	U	0.00200	mg/Kg		02/18/26 14:17	02/22/26 03:58	1
Toluene	<0.00200	U	0.00200	mg/Kg		02/18/26 14:17	02/22/26 03:58	1
Ethylbenzene	<0.00200	U	0.00200	mg/Kg		02/18/26 14:17	02/22/26 03:58	1
m,p-Xylenes	<0.00399	U	0.00399	mg/Kg		02/18/26 14:17	02/22/26 03:58	1
o-Xylene	<0.00200	U	0.00200	mg/Kg		02/18/26 14:17	02/22/26 03:58	1
Xylenes, Total	<0.00399	U	0.00399	mg/Kg		02/18/26 14:17	02/22/26 03:58	1

Surrogate	%Recovery	Qualifier	Limits	Prepared	Analyzed	Dil Fac
4-Bromofluorobenzene (Surr)	199	S1+	70 - 130	02/18/26 14:17	02/22/26 03:58	1
1,4-Difluorobenzene (Surr)	75		70 - 130	02/18/26 14:17	02/22/26 03:58	1

Method: TAL SOP Total BTEX - Total BTEX Calculation

Analyte	Result	Qualifier	RL	Unit	D	Prepared	Analyzed	Dil Fac
Total BTEX	<0.00399	U	0.00399	mg/Kg			02/22/26 03:58	1

Method: SW846 8015 NM - Diesel Range Organics (DRO) (GC)

Analyte	Result	Qualifier	RL	Unit	D	Prepared	Analyzed	Dil Fac
Total TPH	<49.9	U	49.9	mg/Kg			02/24/26 12:06	1

Method: SW846 8015B NM - Diesel Range Organics (DRO) (GC)

Analyte	Result	Qualifier	RL	Unit	D	Prepared	Analyzed	Dil Fac
Gasoline Range Organics (GRO)-C6-C10	<49.9	U	49.9	mg/Kg		02/17/26 07:14	02/24/26 12:06	1
Diesel Range Organics (Over C10-C28)	<49.9	U	49.9	mg/Kg		02/17/26 07:14	02/24/26 12:06	1

Eurofins Midland

Client Sample Results

Client: Hungry Horse LLC
 Project/Site: Vermejo SWD #1 North

Job ID: 880-68388-1

Client Sample ID: HZ4-SURF

Lab Sample ID: 880-68388-31

Date Collected: 02/16/26 00:00

Matrix: Solid

Date Received: 02/16/26 15:51

Method: SW846 8015B NM - Diesel Range Organics (DRO) (GC) (Continued)

Analyte	Result	Qualifier	RL	Unit	D	Prepared	Analyzed	Dil Fac
Oil Range Organics (Over C28-C36)	<49.9	U	49.9	mg/Kg		02/17/26 07:14	02/24/26 12:06	1
Surrogate	%Recovery	Qualifier	Limits			Prepared	Analyzed	Dil Fac
1-Chlorooctane (Surr)	105		70 - 130			02/17/26 07:14	02/24/26 12:06	1
o-Terphenyl (Surr)	119		70 - 130			02/17/26 07:14	02/24/26 12:06	1

Method: EPA 300.0 - Anions, Ion Chromatography - Soluble

Analyte	Result	Qualifier	RL	Unit	D	Prepared	Analyzed	Dil Fac
Chloride	<10.0	U	10.0	mg/Kg			02/18/26 21:03	1

Client Sample ID: HZ4-1

Lab Sample ID: 880-68388-32

Date Collected: 02/16/26 00:00

Matrix: Solid

Date Received: 02/16/26 15:51

Method: SW846 8021B - Volatile Organic Compounds (GC)

Analyte	Result	Qualifier	RL	Unit	D	Prepared	Analyzed	Dil Fac
Benzene	<0.00201	U	0.00201	mg/Kg		02/18/26 14:17	02/22/26 04:19	1
Toluene	<0.00201	U	0.00201	mg/Kg		02/18/26 14:17	02/22/26 04:19	1
Ethylbenzene	<0.00201	U	0.00201	mg/Kg		02/18/26 14:17	02/22/26 04:19	1
m,p-Xylenes	<0.00402	U	0.00402	mg/Kg		02/18/26 14:17	02/22/26 04:19	1
o-Xylene	<0.00201	U	0.00201	mg/Kg		02/18/26 14:17	02/22/26 04:19	1
Xylenes, Total	<0.00402	U	0.00402	mg/Kg		02/18/26 14:17	02/22/26 04:19	1
Surrogate	%Recovery	Qualifier	Limits			Prepared	Analyzed	Dil Fac
4-Bromofluorobenzene (Surr)	103		70 - 130			02/18/26 14:17	02/22/26 04:19	1
1,4-Difluorobenzene (Surr)	76		70 - 130			02/18/26 14:17	02/22/26 04:19	1

Method: TAL SOP Total BTEX - Total BTEX Calculation

Analyte	Result	Qualifier	RL	Unit	D	Prepared	Analyzed	Dil Fac
Total BTEX	<0.00402	U	0.00402	mg/Kg			02/22/26 04:19	1

Method: SW846 8015 NM - Diesel Range Organics (DRO) (GC)

Analyte	Result	Qualifier	RL	Unit	D	Prepared	Analyzed	Dil Fac
Total TPH	<50.0	U	50.0	mg/Kg			02/24/26 12:19	1

Method: SW846 8015B NM - Diesel Range Organics (DRO) (GC)

Analyte	Result	Qualifier	RL	Unit	D	Prepared	Analyzed	Dil Fac
Gasoline Range Organics (GRO)-C6-C10	<50.0	U	50.0	mg/Kg		02/17/26 07:14	02/24/26 12:19	1
Diesel Range Organics (Over C10-C28)	<50.0	U	50.0	mg/Kg		02/17/26 07:14	02/24/26 12:19	1
Oil Range Organics (Over C28-C36)	<50.0	U	50.0	mg/Kg		02/17/26 07:14	02/24/26 12:19	1
Surrogate	%Recovery	Qualifier	Limits			Prepared	Analyzed	Dil Fac
1-Chlorooctane (Surr)	72		70 - 130			02/17/26 07:14	02/24/26 12:19	1
o-Terphenyl (Surr)	78		70 - 130			02/17/26 07:14	02/24/26 12:19	1

Method: EPA 300.0 - Anions, Ion Chromatography - Soluble

Analyte	Result	Qualifier	RL	Unit	D	Prepared	Analyzed	Dil Fac
Chloride	<10.0	U	10.0	mg/Kg			02/18/26 21:09	1

Eurofins Midland

Client Sample Results

Client: Hungry Horse LLC
 Project/Site: Vermejo SWD #1 North

Job ID: 880-68388-1

Client Sample ID: HZ4-2

Lab Sample ID: 880-68388-33

Date Collected: 02/16/26 00:00

Matrix: Solid

Date Received: 02/16/26 15:51

Method: SW846 8021B - Volatile Organic Compounds (GC)

Analyte	Result	Qualifier	RL	Unit	D	Prepared	Analyzed	Dil Fac
Benzene	<0.00202	U	0.00202	mg/Kg		02/18/26 14:17	02/22/26 04:39	1
Toluene	<0.00202	U	0.00202	mg/Kg		02/18/26 14:17	02/22/26 04:39	1
Ethylbenzene	<0.00202	U	0.00202	mg/Kg		02/18/26 14:17	02/22/26 04:39	1
m,p-Xylenes	<0.00404	U	0.00404	mg/Kg		02/18/26 14:17	02/22/26 04:39	1
o-Xylene	<0.00202	U	0.00202	mg/Kg		02/18/26 14:17	02/22/26 04:39	1
Xylenes, Total	<0.00404	U	0.00404	mg/Kg		02/18/26 14:17	02/22/26 04:39	1

Surrogate	%Recovery	Qualifier	Limits	Prepared	Analyzed	Dil Fac
4-Bromofluorobenzene (Surr)	149	S1+	70 - 130	02/18/26 14:17	02/22/26 04:39	1
1,4-Difluorobenzene (Surr)	72		70 - 130	02/18/26 14:17	02/22/26 04:39	1

Method: TAL SOP Total BTEX - Total BTEX Calculation

Analyte	Result	Qualifier	RL	Unit	D	Prepared	Analyzed	Dil Fac
Total BTEX	<0.00404	U	0.00404	mg/Kg			02/22/26 04:39	1

Method: SW846 8015 NM - Diesel Range Organics (DRO) (GC)

Analyte	Result	Qualifier	RL	Unit	D	Prepared	Analyzed	Dil Fac
Total TPH	<49.8	U	49.8	mg/Kg			02/24/26 12:34	1

Method: SW846 8015B NM - Diesel Range Organics (DRO) (GC)

Analyte	Result	Qualifier	RL	Unit	D	Prepared	Analyzed	Dil Fac
Gasoline Range Organics (GRO)-C6-C10	<49.8	U	49.8	mg/Kg		02/17/26 07:14	02/24/26 12:34	1
Diesel Range Organics (Over C10-C28)	<49.8	U	49.8	mg/Kg		02/17/26 07:14	02/24/26 12:34	1
Oil Range Organics (Over C28-C36)	<49.8	U	49.8	mg/Kg		02/17/26 07:14	02/24/26 12:34	1

Surrogate	%Recovery	Qualifier	Limits	Prepared	Analyzed	Dil Fac
1-Chlorooctane (Surr)	88		70 - 130	02/17/26 07:14	02/24/26 12:34	1
o-Terphenyl (Surr)	100		70 - 130	02/17/26 07:14	02/24/26 12:34	1

Method: EPA 300.0 - Anions, Ion Chromatography - Soluble

Analyte	Result	Qualifier	RL	Unit	D	Prepared	Analyzed	Dil Fac
Chloride	<9.90	U	9.90	mg/Kg			02/18/26 21:14	1

Client Sample ID: HZ4-3

Lab Sample ID: 880-68388-34

Date Collected: 02/16/26 00:00

Matrix: Solid

Date Received: 02/16/26 15:51

Method: SW846 8021B - Volatile Organic Compounds (GC)

Analyte	Result	Qualifier	RL	Unit	D	Prepared	Analyzed	Dil Fac
Benzene	<0.00199	U	0.00199	mg/Kg		02/18/26 14:17	02/22/26 05:00	1
Toluene	<0.00199	U	0.00199	mg/Kg		02/18/26 14:17	02/22/26 05:00	1
Ethylbenzene	<0.00199	U	0.00199	mg/Kg		02/18/26 14:17	02/22/26 05:00	1
m,p-Xylenes	<0.00398	U	0.00398	mg/Kg		02/18/26 14:17	02/22/26 05:00	1
o-Xylene	<0.00199	U	0.00199	mg/Kg		02/18/26 14:17	02/22/26 05:00	1
Xylenes, Total	<0.00398	U	0.00398	mg/Kg		02/18/26 14:17	02/22/26 05:00	1

Surrogate	%Recovery	Qualifier	Limits	Prepared	Analyzed	Dil Fac
4-Bromofluorobenzene (Surr)	172	S1+	70 - 130	02/18/26 14:17	02/22/26 05:00	1
1,4-Difluorobenzene (Surr)	82		70 - 130	02/18/26 14:17	02/22/26 05:00	1

Eurofins Midland

Client Sample Results

Client: Hungry Horse LLC
 Project/Site: Vermejo SWD #1 North

Job ID: 880-68388-1

Client Sample ID: HZ4-3

Lab Sample ID: 880-68388-34

Date Collected: 02/16/26 00:00

Matrix: Solid

Date Received: 02/16/26 15:51

Method: TAL SOP Total BTEX - Total BTEX Calculation

Analyte	Result	Qualifier	RL	Unit	D	Prepared	Analyzed	Dil Fac
Total BTEX	<0.00398	U	0.00398	mg/Kg			02/22/26 05:00	1

Method: SW846 8015 NM - Diesel Range Organics (DRO) (GC)

Analyte	Result	Qualifier	RL	Unit	D	Prepared	Analyzed	Dil Fac
Total TPH	<49.8	U	49.8	mg/Kg			02/24/26 12:47	1

Method: SW846 8015B NM - Diesel Range Organics (DRO) (GC)

Analyte	Result	Qualifier	RL	Unit	D	Prepared	Analyzed	Dil Fac
Gasoline Range Organics (GRO)-C6-C10	<49.8	U	49.8	mg/Kg		02/17/26 07:14	02/24/26 12:47	1
Diesel Range Organics (Over C10-C28)	<49.8	U	49.8	mg/Kg		02/17/26 07:14	02/24/26 12:47	1
Oil Range Organics (Over C28-C36)	<49.8	U	49.8	mg/Kg		02/17/26 07:14	02/24/26 12:47	1
Surrogate	%Recovery	Qualifier	Limits			Prepared	Analyzed	Dil Fac
1-Chlorooctane (Surr)	107		70 - 130			02/17/26 07:14	02/24/26 12:47	1
o-Terphenyl (Surr)	118		70 - 130			02/17/26 07:14	02/24/26 12:47	1

Method: EPA 300.0 - Anions, Ion Chromatography - Soluble

Analyte	Result	Qualifier	RL	Unit	D	Prepared	Analyzed	Dil Fac
Chloride	<10.1	U	10.1	mg/Kg			02/18/26 21:19	1

Client Sample ID: HZ4-4

Lab Sample ID: 880-68388-35

Date Collected: 02/16/26 00:00

Matrix: Solid

Date Received: 02/16/26 15:51

Method: SW846 8021B - Volatile Organic Compounds (GC)

Analyte	Result	Qualifier	RL	Unit	D	Prepared	Analyzed	Dil Fac
Benzene	<0.00198	U	0.00198	mg/Kg		02/18/26 14:17	02/22/26 05:20	1
Toluene	<0.00198	U	0.00198	mg/Kg		02/18/26 14:17	02/22/26 05:20	1
Ethylbenzene	<0.00198	U	0.00198	mg/Kg		02/18/26 14:17	02/22/26 05:20	1
m,p-Xylenes	<0.00396	U	0.00396	mg/Kg		02/18/26 14:17	02/22/26 05:20	1
o-Xylene	<0.00198	U	0.00198	mg/Kg		02/18/26 14:17	02/22/26 05:20	1
Xylenes, Total	<0.00396	U	0.00396	mg/Kg		02/18/26 14:17	02/22/26 05:20	1
Surrogate	%Recovery	Qualifier	Limits			Prepared	Analyzed	Dil Fac
4-Bromofluorobenzene (Surr)	157	S1+	70 - 130			02/18/26 14:17	02/22/26 05:20	1
1,4-Difluorobenzene (Surr)	74		70 - 130			02/18/26 14:17	02/22/26 05:20	1

Method: TAL SOP Total BTEX - Total BTEX Calculation

Analyte	Result	Qualifier	RL	Unit	D	Prepared	Analyzed	Dil Fac
Total BTEX	<0.00396	U	0.00396	mg/Kg			02/22/26 05:20	1

Method: SW846 8015 NM - Diesel Range Organics (DRO) (GC)

Analyte	Result	Qualifier	RL	Unit	D	Prepared	Analyzed	Dil Fac
Total TPH	<50.0	U	50.0	mg/Kg			02/24/26 13:02	1

Method: SW846 8015B NM - Diesel Range Organics (DRO) (GC)

Analyte	Result	Qualifier	RL	Unit	D	Prepared	Analyzed	Dil Fac
Gasoline Range Organics (GRO)-C6-C10	<50.0	U	50.0	mg/Kg		02/17/26 07:14	02/24/26 13:02	1
Diesel Range Organics (Over C10-C28)	<50.0	U	50.0	mg/Kg		02/17/26 07:14	02/24/26 13:02	1

Eurofins Midland

Client Sample Results

Client: Hungry Horse LLC
 Project/Site: Vermejo SWD #1 North

Job ID: 880-68388-1

Client Sample ID: HZ4-4

Lab Sample ID: 880-68388-35

Date Collected: 02/16/26 00:00

Matrix: Solid

Date Received: 02/16/26 15:51

Method: SW846 8015B NM - Diesel Range Organics (DRO) (GC) (Continued)

Analyte	Result	Qualifier	RL	Unit	D	Prepared	Analyzed	Dil Fac
Oil Range Organics (Over C28-C36)	<50.0	U	50.0	mg/Kg		02/17/26 07:14	02/24/26 13:02	1
Surrogate	%Recovery	Qualifier	Limits			Prepared	Analyzed	Dil Fac
1-Chlorooctane (Surr)	107		70 - 130			02/17/26 07:14	02/24/26 13:02	1
o-Terphenyl (Surr)	119		70 - 130			02/17/26 07:14	02/24/26 13:02	1

Method: EPA 300.0 - Anions, Ion Chromatography - Soluble

Analyte	Result	Qualifier	RL	Unit	D	Prepared	Analyzed	Dil Fac
Chloride	<10.0	U	10.0	mg/Kg			02/18/26 21:24	1

Surrogate Summary

Client: Hungry Horse LLC
Project/Site: Vermejo SWD #1 North

Job ID: 880-68388-1

Method: 8021B - Volatile Organic Compounds (GC)

Matrix: Solid

Prep Type: Total/NA

Lab Sample ID	Client Sample ID	Percent Surrogate Recovery (Acceptance Limits)	
		BFB1 (70-130)	DFBZ1 (70-130)
880-67886-A-17-A MB	Method Blank	107	114
880-67886-A-21-E MB	Method Blank	99	98
880-68388-1	SP1-SURF	106	112
880-68388-1 MS	SP1-SURF	101	114
880-68388-1 MSD	SP1-SURF	105	111
880-68388-2	SP1-1	107	112
880-68388-3	SP1-2	107	115
880-68388-4	SP1-3	107	108
880-68388-5	SP1-4	107	108
880-68388-6	SP2-SURF	107	110
880-68388-7	SP2-1	107	114
880-68388-8	SP2-2	103	113
880-68388-9	SP2-3	114	119
880-68388-10	SP2-4	99	107
880-68388-11	SP3-SURF	104	109
880-68388-12	SP3-1	101	108
880-68388-13	SP3-2	102	106
880-68388-14	SP3-3	104	111
880-68388-15	SP3-4	100	94
880-68388-16	HZ1-SURF	114	95
880-68388-17	HZ1-1	104	91
880-68388-18	HZ1-2	108	91
880-68388-19	HZ1-3	104	93
880-68388-20	HZ1-4	107	88
880-68388-21	HZ2-SURF	209 S1+	96
880-68388-21 MS	HZ2-SURF	136 S1+	72
880-68388-21 MSD	HZ2-SURF	189 S1+	84
880-68388-22	HZ2-1	142 S1+	74
880-68388-23	HZ2-2	159 S1+	77
880-68388-24	HZ2-3	191 S1+	96
880-68388-25	HZ2-4	174 S1+	79
880-68388-26	HZ3-SURF	163 S1+	75
880-68388-27	HZ3-1	156 S1+	76
880-68388-28	HZ3-2	144 S1+	76
880-68388-29	HZ3-3	89	48 S1-
880-68388-30	HZ3-4	177 S1+	88
880-68388-31	HZ4-SURF	199 S1+	75
880-68388-32	HZ4-1	103	76
880-68388-33	HZ4-2	149 S1+	72
880-68388-34	HZ4-3	172 S1+	82
880-68388-35	HZ4-4	157 S1+	74
LCS 880-132265/1-A	Lab Control Sample	103	109
LCS 880-132266/1-A	Lab Control Sample	149 S1+	87
LCS 880-132776/1-A	Lab Control Sample	99	96
LCSD 880-132265/2-A	Lab Control Sample Dup	103	112
LCSD 880-132266/2-A	Lab Control Sample Dup	143 S1+	98
LCSD 880-132776/2-A	Lab Control Sample Dup	107	94
MB 880-132265/5-A	Method Blank	99	108
MB 880-132266/5-A	Method Blank	166 S1+	81

Eurofins Midland

Surrogate Summary

Client: Hungry Horse LLC
 Project/Site: Vermejo SWD #1 North

Job ID: 880-68388-1

Method: 8021B - Volatile Organic Compounds (GC) (Continued)

Matrix: Solid

Prep Type: Total/NA

Percent Surrogate Recovery (Acceptance Limits)

Lab Sample ID	Client Sample ID	BFB1 (70-130)	DFBZ1 (70-130)
MB 880-132776/5-A	Method Blank	97	94

Surrogate Legend

BFB = 4-Bromofluorobenzene (Surr)

DFBZ = 1,4-Difluorobenzene (Surr)

Method: 8015B NM - Diesel Range Organics (DRO) (GC)

Matrix: Solid

Prep Type: Total/NA

Percent Surrogate Recovery (Acceptance Limits)

Lab Sample ID	Client Sample ID	1CO1 (70-130)	OTPH1 (70-130)
880-68388-1	SP1-SURF	88	95
880-68388-2	SP1-1	93	100
880-68388-3	SP1-2	83	90
880-68388-4	SP1-3	90	100
880-68388-5	SP1-4	91	97
880-68388-6	SP2-SURF	89	94
880-68388-7	SP2-1	91	97
880-68388-8	SP2-2	94	100
880-68388-9	SP2-3	96	102
880-68388-9 MS	SP2-3	111	101
880-68388-9 MSD	SP2-3	112	104
880-68388-10	SP2-4	96	100
880-68388-11	SP3-SURF	100	100
880-68388-12	SP3-1	94	97
880-68388-13	SP3-2	93	98
880-68388-14	SP3-3	98	100
880-68388-15	SP3-4	101	104
880-68388-16	HZ1-SURF	101	103
880-68388-17	HZ1-1	100	103
880-68388-18	HZ1-2	93	95
880-68388-19	HZ1-3	96	101
880-68388-20	HZ1-4	92	93
880-68388-21	HZ2-SURF	100	101
880-68388-22	HZ2-1	95	94
880-68388-23	HZ2-2	95	97
880-68388-24	HZ2-3	92	93
880-68388-25	HZ2-4	104	105
880-68388-26	HZ3-SURF	99	101
880-68388-27	HZ3-1	102	103
880-68388-28	HZ3-2	100	101
880-68388-29	HZ3-3	99	112
880-68388-29 MS	HZ3-3	121	113
880-68388-29 MSD	HZ3-3	121	115
880-68388-30	HZ3-4	94	104
880-68388-31	HZ4-SURF	105	119
880-68388-32	HZ4-1	72	78
880-68388-33	HZ4-2	88	100
880-68388-34	HZ4-3	107	118
880-68388-35	HZ4-4	107	119

Eurofins Midland

Surrogate Summary

Client: Hungry Horse LLC
 Project/Site: Vermejo SWD #1 North

Job ID: 880-68388-1

Method: 8015B NM - Diesel Range Organics (DRO) (GC) (Continued)

Matrix: Solid

Prep Type: Total/NA

		Percent Surrogate Recovery (Acceptance Limits)	
Lab Sample ID	Client Sample ID	1CO1 (70-130)	OTPH1 (70-130)
LCS 880-132034/2-A	Lab Control Sample	121	115
LCS 880-132035/2-A	Lab Control Sample	133 S1+	124
LCS 880-132036/2-A	Lab Control Sample	126	116
LCSD 880-132034/3-A	Lab Control Sample Dup	119	115
LCSD 880-132035/3-A	Lab Control Sample Dup	133 S1+	125
LCSD 880-132036/3-A	Lab Control Sample Dup	121	112
MB 880-132034/1-A	Method Blank	91	99
MB 880-132035/1-A	Method Blank	102	104
MB 880-132036/1-A	Method Blank	148 S1+	170 S1+

Surrogate Legend

1CO = 1-Chlorooctane (Surr)

OTPH = o-Terphenyl (Surr)

- 1
- 2
- 3
- 4
- 5
- 6
- 7
- 8
- 9
- 10
- 11
- 12
- 13
- 14

QC Sample Results

Client: Hungry Horse LLC
 Project/Site: Vermejo SWD #1 North

Job ID: 880-68388-1

Method: 8021B - Volatile Organic Compounds (GC)

Lab Sample ID: MB 880-132265/5-A
 Matrix: Solid
 Analysis Batch: 132436

Client Sample ID: Method Blank
 Prep Type: Total/NA
 Prep Batch: 132265

Analyte	MB Result	MB Qualifier	RL	Unit	D	Prepared	Analyzed	Dil Fac
Benzene	<0.00200	U	0.00200	mg/Kg		02/18/26 14:13	02/21/26 07:10	1
Toluene	<0.00200	U	0.00200	mg/Kg		02/18/26 14:13	02/21/26 07:10	1
Ethylbenzene	<0.00200	U	0.00200	mg/Kg		02/18/26 14:13	02/21/26 07:10	1
m,p-Xylenes	<0.00400	U	0.00400	mg/Kg		02/18/26 14:13	02/21/26 07:10	1
o-Xylene	<0.00200	U	0.00200	mg/Kg		02/18/26 14:13	02/21/26 07:10	1
Xylenes, Total	<0.00400	U	0.00400	mg/Kg		02/18/26 14:13	02/21/26 07:10	1

Surrogate	MB %Recovery	MB Qualifier	Limits	Prepared	Analyzed	Dil Fac
4-Bromofluorobenzene (Surr)	99		70 - 130	02/18/26 14:13	02/21/26 07:10	1
1,4-Difluorobenzene (Surr)	108		70 - 130	02/18/26 14:13	02/21/26 07:10	1

Lab Sample ID: LCS 880-132265/1-A
 Matrix: Solid
 Analysis Batch: 132436

Client Sample ID: Lab Control Sample
 Prep Type: Total/NA
 Prep Batch: 132265

Analyte	Spike Added	LCS Result	LCS Qualifier	Unit	D	%Rec	%Rec Limits
Benzene	0.100	0.1073		mg/Kg		107	70 - 130
Toluene	0.100	0.09830		mg/Kg		98	70 - 130
Ethylbenzene	0.100	0.1048		mg/Kg		105	70 - 130
m,p-Xylenes	0.200	0.2056		mg/Kg		103	70 - 130
o-Xylene	0.100	0.09816		mg/Kg		98	70 - 130

Surrogate	LCS %Recovery	LCS Qualifier	Limits
4-Bromofluorobenzene (Surr)	103		70 - 130
1,4-Difluorobenzene (Surr)	109		70 - 130

Lab Sample ID: LCSD 880-132265/2-A
 Matrix: Solid
 Analysis Batch: 132436

Client Sample ID: Lab Control Sample Dup
 Prep Type: Total/NA
 Prep Batch: 132265

Analyte	Spike Added	LCSD Result	LCSD Qualifier	Unit	D	%Rec	%Rec Limits	RPD	Limit
Benzene	0.100	0.1071		mg/Kg		107	70 - 130	0	35
Toluene	0.100	0.09781		mg/Kg		98	70 - 130	0	35
Ethylbenzene	0.100	0.1036		mg/Kg		104	70 - 130	1	35
m,p-Xylenes	0.200	0.2011		mg/Kg		101	70 - 130	2	35
o-Xylene	0.100	0.09695		mg/Kg		97	70 - 130	1	35

Surrogate	LCSD %Recovery	LCSD Qualifier	Limits
4-Bromofluorobenzene (Surr)	103		70 - 130
1,4-Difluorobenzene (Surr)	112		70 - 130

Lab Sample ID: 880-68388-1 MS
 Matrix: Solid
 Analysis Batch: 132436

Client Sample ID: SP1-SURF
 Prep Type: Total/NA
 Prep Batch: 132265

Analyte	Sample Result	Sample Qualifier	Spike Added	MS Result	MS Qualifier	Unit	D	%Rec	%Rec Limits
Benzene	<0.00200	U	0.100	0.09807		mg/Kg		98	70 - 130
Toluene	<0.00200	U	0.100	0.08137		mg/Kg		81	70 - 130

Eurofins Midland

QC Sample Results

Client: Hungry Horse LLC
 Project/Site: Vermejo SWD #1 North

Job ID: 880-68388-1

Method: 8021B - Volatile Organic Compounds (GC) (Continued)

Lab Sample ID: 880-68388-1 MS

Client Sample ID: SP1-SURF

Matrix: Solid

Prep Type: Total/NA

Analysis Batch: 132436

Prep Batch: 132265

Analyte	Sample	Sample	Spike	MS	MS	Unit	D	%Rec	%Rec
	Result	Qualifier		Added	Result				
Ethylbenzene	<0.00200	U	0.100	0.08867		mg/Kg		89	70 - 130
m,p-Xylenes	<0.00399	U	0.200	0.1686		mg/Kg		84	70 - 130
o-Xylene	<0.00200	U	0.100	0.08452		mg/Kg		85	70 - 130

Surrogate	MS	MS	Limits
	%Recovery	Qualifier	
4-Bromofluorobenzene (Surr)	101		70 - 130
1,4-Difluorobenzene (Surr)	114		70 - 130

Lab Sample ID: 880-68388-1 MSD

Client Sample ID: SP1-SURF

Matrix: Solid

Prep Type: Total/NA

Analysis Batch: 132436

Prep Batch: 132265

Analyte	Sample	Sample	Spike	MSD	MSD	Unit	D	%Rec	%Rec	RPD	Limit
	Result	Qualifier		Added	Result						
Benzene	<0.00200	U	0.100	0.09168		mg/Kg		92	70 - 130	7	35
Toluene	<0.00200	U	0.100	0.07522		mg/Kg		75	70 - 130	8	35
Ethylbenzene	<0.00200	U	0.100	0.08637		mg/Kg		86	70 - 130	3	35
m,p-Xylenes	<0.00399	U	0.200	0.1605		mg/Kg		80	70 - 130	5	35
o-Xylene	<0.00200	U	0.100	0.08250		mg/Kg		82	70 - 130	2	35

Surrogate	MSD	MSD	Limits
	%Recovery	Qualifier	
4-Bromofluorobenzene (Surr)	105		70 - 130
1,4-Difluorobenzene (Surr)	111		70 - 130

Lab Sample ID: MB 880-132266/5-A

Client Sample ID: Method Blank

Matrix: Solid

Prep Type: Total/NA

Analysis Batch: 132639

Prep Batch: 132266

Analyte	MB	MB	RL	Unit	D	Prepared	Analyzed	Dil Fac
	Result	Qualifier						
Benzene	<0.00200	U	0.00200	mg/Kg		02/18/26 14:17	02/21/26 23:00	1
Toluene	<0.00200	U	0.00200	mg/Kg		02/18/26 14:17	02/21/26 23:00	1
Ethylbenzene	<0.00200	U	0.00200	mg/Kg		02/18/26 14:17	02/21/26 23:00	1
m,p-Xylenes	<0.00400	U	0.00400	mg/Kg		02/18/26 14:17	02/21/26 23:00	1
o-Xylene	<0.00200	U	0.00200	mg/Kg		02/18/26 14:17	02/21/26 23:00	1
Xylenes, Total	<0.00400	U	0.00400	mg/Kg		02/18/26 14:17	02/21/26 23:00	1

Surrogate	MB	MB	Limits	Prepared	Analyzed	Dil Fac
	%Recovery	Qualifier				
4-Bromofluorobenzene (Surr)	166	S1+	70 - 130	02/18/26 14:17	02/21/26 23:00	1
1,4-Difluorobenzene (Surr)	81		70 - 130	02/18/26 14:17	02/21/26 23:00	1

Lab Sample ID: LCS 880-132266/1-A

Client Sample ID: Lab Control Sample

Matrix: Solid

Prep Type: Total/NA

Analysis Batch: 132639

Prep Batch: 132266

Analyte	Spike	LCS	LCS	Unit	D	%Rec	%Rec
		Added	Result				
Benzene	0.100	0.1028		mg/Kg		103	70 - 130
Toluene	0.100	0.1022		mg/Kg		102	70 - 130
Ethylbenzene	0.100	0.09714		mg/Kg		97	70 - 130
m,p-Xylenes	0.200	0.2096		mg/Kg		105	70 - 130

Eurofins Midland

QC Sample Results

Client: Hungry Horse LLC
 Project/Site: Vermejo SWD #1 North

Job ID: 880-68388-1

Method: 8021B - Volatile Organic Compounds (GC) (Continued)

Lab Sample ID: LCS 880-132266/1-A

Matrix: Solid

Analysis Batch: 132639

Client Sample ID: Lab Control Sample

Prep Type: Total/NA

Prep Batch: 132266

Analyte	Spike Added	LCS Result	LCS Qualifier	Unit	D	%Rec	%Rec Limits
o-Xylene	0.100	0.1143		mg/Kg		114	70 - 130

Surrogate	LCS %Recovery	LCS Qualifier	Limits
4-Bromofluorobenzene (Surr)	149	S1+	70 - 130
1,4-Difluorobenzene (Surr)	87		70 - 130

Lab Sample ID: LCSD 880-132266/2-A

Matrix: Solid

Analysis Batch: 132639

Client Sample ID: Lab Control Sample Dup

Prep Type: Total/NA

Prep Batch: 132266

Analyte	Spike Added	LCSD Result	LCSD Qualifier	Unit	D	%Rec	%Rec Limits	RPD	Limit
Benzene	0.100	0.09627		mg/Kg		96	70 - 130	7	35
Toluene	0.100	0.09498		mg/Kg		95	70 - 130	7	35
Ethylbenzene	0.100	0.09139		mg/Kg		91	70 - 130	6	35
m,p-Xylenes	0.200	0.1969		mg/Kg		98	70 - 130	6	35
o-Xylene	0.100	0.1055		mg/Kg		105	70 - 130	8	35

Surrogate	LCSD %Recovery	LCSD Qualifier	Limits
4-Bromofluorobenzene (Surr)	143	S1+	70 - 130
1,4-Difluorobenzene (Surr)	98		70 - 130

Lab Sample ID: 880-68388-21 MS

Matrix: Solid

Analysis Batch: 132639

Client Sample ID: HZ2-SURF

Prep Type: Total/NA

Prep Batch: 132266

Analyte	Sample Result	Sample Qualifier	Spike Added	MS Result	MS Qualifier	Unit	D	%Rec	%Rec Limits
Benzene	<0.00200	U F2 F1	0.100	0.02602	F1	mg/Kg		26	70 - 130
Toluene	<0.00200	U F2 F1	0.100	0.02419	F1	mg/Kg		24	70 - 130
Ethylbenzene	<0.00200	U F2 F1	0.100	0.02078	F1	mg/Kg		21	70 - 130
m,p-Xylenes	<0.00399	U F2 F1	0.200	0.04974	F1	mg/Kg		25	70 - 130
o-Xylene	<0.00200	U F2 F1	0.100	0.03316	F1	mg/Kg		33	70 - 130

Surrogate	MS %Recovery	MS Qualifier	Limits
4-Bromofluorobenzene (Surr)	136	S1+	70 - 130
1,4-Difluorobenzene (Surr)	72		70 - 130

Lab Sample ID: 880-68388-21 MSD

Matrix: Solid

Analysis Batch: 132639

Client Sample ID: HZ2-SURF

Prep Type: Total/NA

Prep Batch: 132266

Analyte	Sample Result	Sample Qualifier	Spike Added	MSD Result	MSD Qualifier	Unit	D	%Rec	%Rec Limits	RPD	Limit
Benzene	<0.00200	U F2 F1	0.100	0.06147	F2 F1	mg/Kg		61	70 - 130	81	35
Toluene	<0.00200	U F2 F1	0.100	0.06569	F2 F1	mg/Kg		66	70 - 130	92	35
Ethylbenzene	<0.00200	U F2 F1	0.100	0.07198	F2	mg/Kg		72	70 - 130	110	35
m,p-Xylenes	<0.00399	U F2 F1	0.200	0.1582	F2	mg/Kg		79	70 - 130	104	35
o-Xylene	<0.00200	U F2 F1	0.100	0.09307	F2	mg/Kg		93	70 - 130	95	35

Eurofins Midland

QC Sample Results

Client: Hungry Horse LLC
 Project/Site: Vermejo SWD #1 North

Job ID: 880-68388-1

Method: 8021B - Volatile Organic Compounds (GC) (Continued)

Lab Sample ID: 880-68388-21 MSD
Matrix: Solid
Analysis Batch: 132639

Client Sample ID: HZ2-SURF
Prep Type: Total/NA
Prep Batch: 132266

Surrogate	MSD MSD		Limits
	%Recovery	Qualifier	
4-Bromofluorobenzene (Surr)	189	S1+	70 - 130
1,4-Difluorobenzene (Surr)	84		70 - 130

Lab Sample ID: 880-67886-A-17-A MB
Matrix: Solid
Analysis Batch: 132436

Client Sample ID: Method Blank
Prep Type: Total/NA
Prep Batch: 132456

Analyte	MB MB		RL	Unit	D	Prepared	Analyzed	Dil Fac
	Result	Qualifier						
Benzene	<0.00198	U	0.00198	mg/Kg		02/20/26 16:00	02/21/26 01:20	1
Toluene	<0.00198	U	0.00198	mg/Kg		02/20/26 16:00	02/21/26 01:20	1
Ethylbenzene	<0.00198	U	0.00198	mg/Kg		02/20/26 16:00	02/21/26 01:20	1
m,p-Xylenes	<0.00396	U	0.00396	mg/Kg		02/20/26 16:00	02/21/26 01:20	1
o-Xylene	<0.00198	U	0.00198	mg/Kg		02/20/26 16:00	02/21/26 01:20	1
Xylenes, Total	<0.00396	U	0.00396	mg/Kg		02/20/26 16:00	02/21/26 01:20	1

Surrogate	MB MB		Limits	Prepared	Analyzed	Dil Fac
	%Recovery	Qualifier				
4-Bromofluorobenzene (Surr)	107		70 - 130	02/20/26 16:00	02/21/26 01:20	1
1,4-Difluorobenzene (Surr)	114		70 - 130	02/20/26 16:00	02/21/26 01:20	1

Lab Sample ID: 880-67886-A-21-E MB
Matrix: Solid
Analysis Batch: 132652

Client Sample ID: Method Blank
Prep Type: Total/NA
Prep Batch: 132672

Analyte	MB MB		RL	Unit	D	Prepared	Analyzed	Dil Fac
	Result	Qualifier						
Benzene	<0.00199	U	0.00199	mg/Kg		02/23/26 10:11	02/23/26 19:48	1
Toluene	<0.00199	U	0.00199	mg/Kg		02/23/26 10:11	02/23/26 19:48	1
Ethylbenzene	<0.00199	U	0.00199	mg/Kg		02/23/26 10:11	02/23/26 19:48	1
m,p-Xylenes	<0.00398	U	0.00398	mg/Kg		02/23/26 10:11	02/23/26 19:48	1
o-Xylene	<0.00199	U	0.00199	mg/Kg		02/23/26 10:11	02/23/26 19:48	1
Xylenes, Total	<0.00398	U	0.00398	mg/Kg		02/23/26 10:11	02/23/26 19:48	1

Surrogate	MB MB		Limits	Prepared	Analyzed	Dil Fac
	%Recovery	Qualifier				
4-Bromofluorobenzene (Surr)	99		70 - 130	02/23/26 10:11	02/23/26 19:48	1
1,4-Difluorobenzene (Surr)	98		70 - 130	02/23/26 10:11	02/23/26 19:48	1

Lab Sample ID: MB 880-132776/5-A
Matrix: Solid
Analysis Batch: 132652

Client Sample ID: Method Blank
Prep Type: Total/NA
Prep Batch: 132776

Analyte	MB MB		RL	Unit	D	Prepared	Analyzed	Dil Fac
	Result	Qualifier						
Benzene	<0.00200	U	0.00200	mg/Kg		02/23/26 19:13	02/23/26 23:01	1
Toluene	<0.00200	U	0.00200	mg/Kg		02/23/26 19:13	02/23/26 23:01	1
Ethylbenzene	<0.00200	U	0.00200	mg/Kg		02/23/26 19:13	02/23/26 23:01	1
m,p-Xylenes	<0.00400	U	0.00400	mg/Kg		02/23/26 19:13	02/23/26 23:01	1
o-Xylene	<0.00200	U	0.00200	mg/Kg		02/23/26 19:13	02/23/26 23:01	1
Xylenes, Total	<0.00400	U	0.00400	mg/Kg		02/23/26 19:13	02/23/26 23:01	1

Eurofins Midland

QC Sample Results

Client: Hungry Horse LLC
 Project/Site: Vermejo SWD #1 North

Job ID: 880-68388-1

Method: 8021B - Volatile Organic Compounds (GC) (Continued)

Lab Sample ID: MB 880-132776/5-A
 Matrix: Solid
 Analysis Batch: 132652

Client Sample ID: Method Blank
 Prep Type: Total/NA
 Prep Batch: 132776

Surrogate	MB MB		Limits	Prepared	Analyzed	Dil Fac
	%Recovery	Qualifier				
4-Bromofluorobenzene (Surr)	97		70 - 130	02/23/26 19:13	02/23/26 23:01	1
1,4-Difluorobenzene (Surr)	94		70 - 130	02/23/26 19:13	02/23/26 23:01	1

Lab Sample ID: LCS 880-132776/1-A
 Matrix: Solid
 Analysis Batch: 132652

Client Sample ID: Lab Control Sample
 Prep Type: Total/NA
 Prep Batch: 132776

Analyte	Spike Added	LCS LCS		Unit	D	%Rec	%Rec Limits
		Result	Qualifier				
Benzene	0.100	0.08764		mg/Kg		88	70 - 130
Toluene	0.100	0.09868		mg/Kg		99	70 - 130
Ethylbenzene	0.100	0.08910		mg/Kg		89	70 - 130
m,p-Xylenes	0.200	0.1821		mg/Kg		91	70 - 130
o-Xylene	0.100	0.08989		mg/Kg		90	70 - 130

Surrogate	LCS LCS		Limits
	%Recovery	Qualifier	
4-Bromofluorobenzene (Surr)	99		70 - 130
1,4-Difluorobenzene (Surr)	96		70 - 130

Lab Sample ID: LCSD 880-132776/2-A
 Matrix: Solid
 Analysis Batch: 132652

Client Sample ID: Lab Control Sample Dup
 Prep Type: Total/NA
 Prep Batch: 132776

Analyte	Spike Added	LCSD LCSD		Unit	D	%Rec	%Rec Limits	RPD	
		Result	Qualifier					RPD	Limit
Benzene	0.100	0.08536		mg/Kg		85	70 - 130	3	35
Toluene	0.100	0.1026		mg/Kg		103	70 - 130	4	35
Ethylbenzene	0.100	0.09382		mg/Kg		94	70 - 130	5	35
m,p-Xylenes	0.200	0.1958		mg/Kg		98	70 - 130	7	35
o-Xylene	0.100	0.09646		mg/Kg		96	70 - 130	7	35

Surrogate	LCSD LCSD		Limits
	%Recovery	Qualifier	
4-Bromofluorobenzene (Surr)	107		70 - 130
1,4-Difluorobenzene (Surr)	94		70 - 130

Method: 8015B NM - Diesel Range Organics (DRO) (GC)

Lab Sample ID: MB 880-132034/1-A
 Matrix: Solid
 Analysis Batch: 132643

Client Sample ID: Method Blank
 Prep Type: Total/NA
 Prep Batch: 132034

Analyte	MB MB		RL	Unit	D	Prepared	Analyzed	Dil Fac
	Result	Qualifier						
Gasoline Range Organics (GRO)-C6-C10	<50.0	U	50.0	mg/Kg		02/17/26 07:09	02/23/26 23:37	1
Diesel Range Organics (Over C10-C28)	<50.0	U	50.0	mg/Kg		02/17/26 07:09	02/23/26 23:37	1
Oil Range Organics (Over C28-C36)	<50.0	U	50.0	mg/Kg		02/17/26 07:09	02/23/26 23:37	1

Surrogate	MB MB		Limits	Prepared	Analyzed	Dil Fac
	%Recovery	Qualifier				
1-Chlorooctane (Surr)	91		70 - 130	02/17/26 07:09	02/23/26 23:37	1

Eurofins Midland

QC Sample Results

Client: Hungry Horse LLC
 Project/Site: Vermejo SWD #1 North

Job ID: 880-68388-1

Method: 8015B NM - Diesel Range Organics (DRO) (GC) (Continued)

Lab Sample ID: MB 880-132034/1-A
 Matrix: Solid
 Analysis Batch: 132643

Client Sample ID: Method Blank
 Prep Type: Total/NA
 Prep Batch: 132034

Surrogate	MB MB		Limits	Prepared	Analyzed	Dil Fac
	%Recovery	Qualifier				
<i>o</i> -Terphenyl (Surr)	99		70 - 130	02/17/26 07:09	02/23/26 23:37	1

Lab Sample ID: LCS 880-132034/2-A
 Matrix: Solid
 Analysis Batch: 132643

Client Sample ID: Lab Control Sample
 Prep Type: Total/NA
 Prep Batch: 132034

Analyte	Spike Added	LCS LCS		Unit	D	%Rec	%Rec Limits
		Result	Qualifier				
Gasoline Range Organics (GRO)-C6-C10	1000	1064		mg/Kg		106	70 - 130
Diesel Range Organics (Over C10-C28)	1000	809.5		mg/Kg		81	70 - 130

Surrogate	LCS LCS		Limits
	%Recovery	Qualifier	
1-Chlorooctane (Surr)	121		70 - 130
<i>o</i> -Terphenyl (Surr)	115		70 - 130

Lab Sample ID: LCSD 880-132034/3-A
 Matrix: Solid
 Analysis Batch: 132643

Client Sample ID: Lab Control Sample Dup
 Prep Type: Total/NA
 Prep Batch: 132034

Analyte	Spike Added	LCSD LCSD		Unit	D	%Rec	%Rec Limits	RPD	Limit
		Result	Qualifier						
Gasoline Range Organics (GRO)-C6-C10	1000	1040		mg/Kg		104	70 - 130	2	20
Diesel Range Organics (Over C10-C28)	1000	776.8		mg/Kg		78	70 - 130	4	20

Surrogate	LCSD LCSD		Limits
	%Recovery	Qualifier	
1-Chlorooctane (Surr)	119		70 - 130
<i>o</i> -Terphenyl (Surr)	115		70 - 130

Lab Sample ID: MB 880-132035/1-A
 Matrix: Solid
 Analysis Batch: 132645

Client Sample ID: Method Blank
 Prep Type: Total/NA
 Prep Batch: 132035

Analyte	MB MB		RL	Unit	D	Prepared	Analyzed	Dil Fac
	Result	Qualifier						
Gasoline Range Organics (GRO)-C6-C10	<50.0	U	50.0	mg/Kg		02/17/26 07:12	02/23/26 23:37	1
Diesel Range Organics (Over C10-C28)	<50.0	U	50.0	mg/Kg		02/17/26 07:12	02/23/26 23:37	1
Oil Range Organics (Over C28-C36)	<50.0	U	50.0	mg/Kg		02/17/26 07:12	02/23/26 23:37	1

Surrogate	MB MB		Limits	Prepared	Analyzed	Dil Fac
	%Recovery	Qualifier				
1-Chlorooctane (Surr)	102		70 - 130	02/17/26 07:12	02/23/26 23:37	1
<i>o</i> -Terphenyl (Surr)	104		70 - 130	02/17/26 07:12	02/23/26 23:37	1

Eurofins Midland

QC Sample Results

Client: Hungry Horse LLC
 Project/Site: Vermejo SWD #1 North

Job ID: 880-68388-1

Method: 8015B NM - Diesel Range Organics (DRO) (GC) (Continued)

Lab Sample ID: LCS 880-132035/2-A
Matrix: Solid
Analysis Batch: 132645

Client Sample ID: Lab Control Sample
Prep Type: Total/NA
Prep Batch: 132035

Analyte	Spike Added	LCS Result	LCS Qualifier	Unit	D	%Rec	%Rec Limits	
Gasoline Range Organics (GRO)-C6-C10	1000	1231		mg/Kg		123	70 - 130	
Diesel Range Organics (Over C10-C28)	1000	1113		mg/Kg		111	70 - 130	
		LCS	LCS					
Surrogate	%Recovery	Qualifier	Limits					
1-Chlorooctane (Surr)	133	S1+	70 - 130					
o-Terphenyl (Surr)	124		70 - 130					

Lab Sample ID: LCSD 880-132035/3-A
Matrix: Solid
Analysis Batch: 132645

Client Sample ID: Lab Control Sample Dup
Prep Type: Total/NA
Prep Batch: 132035

Analyte	Spike Added	LCSD Result	LCSD Qualifier	Unit	D	%Rec	%Rec Limits		RPD Limit	
									RPD	Limit
Gasoline Range Organics (GRO)-C6-C10	1000	1230		mg/Kg		123	70 - 130	0	20	
Diesel Range Organics (Over C10-C28)	1000	1131		mg/Kg		113	70 - 130	2	20	
		LCSD	LCSD							
Surrogate	%Recovery	Qualifier	Limits							
1-Chlorooctane (Surr)	133	S1+	70 - 130							
o-Terphenyl (Surr)	125		70 - 130							

Lab Sample ID: 880-68388-9 MS
Matrix: Solid
Analysis Batch: 132645

Client Sample ID: SP2-3
Prep Type: Total/NA
Prep Batch: 132035

Analyte	Sample Result	Sample Qualifier	Spike Added	MS Result	MS Qualifier	Unit	D	%Rec	%Rec Limits	
Gasoline Range Organics (GRO)-C6-C10	<50.0	U	1000	1040		mg/Kg		104	70 - 130	
Diesel Range Organics (Over C10-C28)	<50.0	U	1000	929.8		mg/Kg		93	70 - 130	
		MS	MS							
Surrogate	%Recovery	Qualifier	Limits							
1-Chlorooctane (Surr)	111		70 - 130							
o-Terphenyl (Surr)	101		70 - 130							

Lab Sample ID: 880-68388-9 MSD
Matrix: Solid
Analysis Batch: 132645

Client Sample ID: SP2-3
Prep Type: Total/NA
Prep Batch: 132035

Analyte	Sample Result	Sample Qualifier	Spike Added	MSD Result	MSD Qualifier	Unit	D	%Rec	%Rec Limits		RPD Limit	
											RPD	Limit
Gasoline Range Organics (GRO)-C6-C10	<50.0	U	1000	1055		mg/Kg		105	70 - 130	1	20	
Diesel Range Organics (Over C10-C28)	<50.0	U	1000	953.7		mg/Kg		95	70 - 130	3	20	
		MSD	MSD									
Surrogate	%Recovery	Qualifier	Limits									
1-Chlorooctane (Surr)	112		70 - 130									

Eurofins Midland

QC Sample Results

Client: Hungry Horse LLC
 Project/Site: Vermejo SWD #1 North

Job ID: 880-68388-1

Method: 8015B NM - Diesel Range Organics (DRO) (GC) (Continued)

Lab Sample ID: 880-68388-9 MSD
Matrix: Solid
Analysis Batch: 132645

Client Sample ID: SP2-3
Prep Type: Total/NA
Prep Batch: 132035

Surrogate	MSD MSD		Limits
	%Recovery	Qualifier	
<i>o</i> -Terphenyl (Surr)	104		70 - 130

Lab Sample ID: MB 880-132036/1-A
Matrix: Solid
Analysis Batch: 132828

Client Sample ID: Method Blank
Prep Type: Total/NA
Prep Batch: 132036

Analyte	MB MB		RL	Unit	D	Prepared	Analyzed	Dil Fac
	Result	Qualifier						
Gasoline Range Organics (GRO)-C6-C10	<50.0	U	50.0	mg/Kg		02/17/26 07:14	02/24/26 06:23	1
Diesel Range Organics (Over C10-C28)	<50.0	U	50.0	mg/Kg		02/17/26 07:14	02/24/26 06:23	1
Oil Range Organics (Over C28-C36)	<50.0	U	50.0	mg/Kg		02/17/26 07:14	02/24/26 06:23	1

Surrogate	MB MB		Limits	Prepared	Analyzed	Dil Fac
	%Recovery	Qualifier				
<i>1</i> -Chlorooctane (Surr)	148	S1+	70 - 130	02/17/26 07:14	02/24/26 06:23	1
<i>o</i> -Terphenyl (Surr)	170	S1+	70 - 130	02/17/26 07:14	02/24/26 06:23	1

Lab Sample ID: LCS 880-132036/2-A
Matrix: Solid
Analysis Batch: 132828

Client Sample ID: Lab Control Sample
Prep Type: Total/NA
Prep Batch: 132036

Analyte	Spike Added	LCS LCS		Unit	D	%Rec	%Rec Limits
		Result	Qualifier				
Gasoline Range Organics (GRO)-C6-C10	1000	1130		mg/Kg		113	70 - 130
Diesel Range Organics (Over C10-C28)	1000	819.0		mg/Kg		82	70 - 130

Surrogate	LCS LCS		Limits
	%Recovery	Qualifier	
<i>1</i> -Chlorooctane (Surr)	126		70 - 130
<i>o</i> -Terphenyl (Surr)	116		70 - 130

Lab Sample ID: LCSD 880-132036/3-A
Matrix: Solid
Analysis Batch: 132828

Client Sample ID: Lab Control Sample Dup
Prep Type: Total/NA
Prep Batch: 132036

Analyte	Spike Added	LCSD LCSD		Unit	D	%Rec	%Rec Limits	RPD	
		Result	Qualifier					RPD	Limit
Gasoline Range Organics (GRO)-C6-C10	1000	1073		mg/Kg		107	70 - 130	5	20
Diesel Range Organics (Over C10-C28)	1000	795.6		mg/Kg		80	70 - 130	3	20

Surrogate	LCSD LCSD		Limits
	%Recovery	Qualifier	
<i>1</i> -Chlorooctane (Surr)	121		70 - 130
<i>o</i> -Terphenyl (Surr)	112		70 - 130

Eurofins Midland

QC Sample Results

Client: Hungry Horse LLC
 Project/Site: Vermejo SWD #1 North

Job ID: 880-68388-1

Method: 300.0 - Anions, Ion Chromatography (Continued)

Lab Sample ID: 880-68388-8 MS
 Matrix: Solid
 Analysis Batch: 132267

Client Sample ID: SP2-2
 Prep Type: Soluble

Analyte	Sample Result	Sample Qualifier	Spike Added	MS Result	MS Qualifier	Unit	D	%Rec	%Rec Limits
Chloride	<10.1	U	253	256.0		mg/Kg		100	90 - 110

Lab Sample ID: 880-68388-8 MSD
 Matrix: Solid
 Analysis Batch: 132267

Client Sample ID: SP2-2
 Prep Type: Soluble

Analyte	Sample Result	Sample Qualifier	Spike Added	MSD Result	MSD Qualifier	Unit	D	%Rec	%Rec Limits	RPD	RPD Limit
Chloride	<10.1	U	253	255.0		mg/Kg		99	90 - 110	0	20

Lab Sample ID: MB 880-132081/1-A
 Matrix: Solid
 Analysis Batch: 132275

Client Sample ID: Method Blank
 Prep Type: Soluble

Analyte	MB Result	MB Qualifier	RL	Unit	D	Prepared	Analyzed	Dil Fac
Chloride	<10.0	U	10.0	mg/Kg			02/18/26 18:58	1

Lab Sample ID: LCS 880-132081/2-A
 Matrix: Solid
 Analysis Batch: 132275

Client Sample ID: Lab Control Sample
 Prep Type: Soluble

Analyte	Spike Added	LCS Result	LCS Qualifier	Unit	D	%Rec	%Rec Limits
Chloride	250	229.8		mg/Kg		92	90 - 110

Lab Sample ID: LCSD 880-132081/3-A
 Matrix: Solid
 Analysis Batch: 132275

Client Sample ID: Lab Control Sample Dup
 Prep Type: Soluble

Analyte	Spike Added	LCSD Result	LCSD Qualifier	Unit	D	%Rec	%Rec Limits	RPD	RPD Limit
Chloride	250	229.1		mg/Kg		92	90 - 110	0	20

Lab Sample ID: 880-68388-18 MS
 Matrix: Solid
 Analysis Batch: 132275

Client Sample ID: HZ1-2
 Prep Type: Soluble

Analyte	Sample Result	Sample Qualifier	Spike Added	MS Result	MS Qualifier	Unit	D	%Rec	%Rec Limits
Chloride	<10.0	U	251	234.5		mg/Kg		94	90 - 110

Lab Sample ID: 880-68388-18 MSD
 Matrix: Solid
 Analysis Batch: 132275

Client Sample ID: HZ1-2
 Prep Type: Soluble

Analyte	Sample Result	Sample Qualifier	Spike Added	MSD Result	MSD Qualifier	Unit	D	%Rec	%Rec Limits	RPD	RPD Limit
Chloride	<10.0	U	253	236.1		mg/Kg		94	90 - 110	1	20

Lab Sample ID: 880-68388-28 MS
 Matrix: Solid
 Analysis Batch: 132275

Client Sample ID: HZ3-2
 Prep Type: Soluble

Analyte	Sample Result	Sample Qualifier	Spike Added	MS Result	MS Qualifier	Unit	D	%Rec	%Rec Limits
Chloride	<10.1	U	252	234.5		mg/Kg		91	90 - 110

Eurofins Midland

QC Sample Results

Client: Hungry Horse LLC
Project/Site: Vermejo SWD #1 North

Job ID: 880-68388-1

Method: 300.0 - Anions, Ion Chromatography

Lab Sample ID: 880-68388-28 MSD
Matrix: Solid
Analysis Batch: 132275

Client Sample ID: HZ3-2
Prep Type: Soluble

Analyte	Sample Result	Sample Qualifier	Spike Added	MSD Result	MSD Qualifier	Unit	D	%Rec	%Rec Limits	RPD	RPD Limit
Chloride	<10.1	U	252	234.5		mg/Kg		91	90 - 110	0	20

- 1
- 2
- 3
- 4
- 5
- 6
- 7
- 8
- 9
- 10
- 11
- 12
- 13
- 14

QC Association Summary

Client: Hungry Horse LLC
 Project/Site: Vermejo SWD #1 North

Job ID: 880-68388-1

GC VOA

Prep Batch: 132265

Lab Sample ID	Client Sample ID	Prep Type	Matrix	Method	Prep Batch
880-68388-1	SP1-SURF	Total/NA	Solid	5035	
880-68388-2	SP1-1	Total/NA	Solid	5035	
880-68388-3	SP1-2	Total/NA	Solid	5035	
880-68388-4	SP1-3	Total/NA	Solid	5035	
880-68388-5	SP1-4	Total/NA	Solid	5035	
880-68388-6	SP2-SURF	Total/NA	Solid	5035	
880-68388-7	SP2-1	Total/NA	Solid	5035	
880-68388-8	SP2-2	Total/NA	Solid	5035	
880-68388-9	SP2-3	Total/NA	Solid	5035	
880-68388-10	SP2-4	Total/NA	Solid	5035	
880-68388-11	SP3-SURF	Total/NA	Solid	5035	
880-68388-12	SP3-1	Total/NA	Solid	5035	
880-68388-13	SP3-2	Total/NA	Solid	5035	
880-68388-14	SP3-3	Total/NA	Solid	5035	
880-68388-15	SP3-4	Total/NA	Solid	5035	
MB 880-132265/5-A	Method Blank	Total/NA	Solid	5035	
LCS 880-132265/1-A	Lab Control Sample	Total/NA	Solid	5035	
LCS D 880-132265/2-A	Lab Control Sample Dup	Total/NA	Solid	5035	
880-68388-1 MS	SP1-SURF	Total/NA	Solid	5035	
880-68388-1 MSD	SP1-SURF	Total/NA	Solid	5035	

Prep Batch: 132266

Lab Sample ID	Client Sample ID	Prep Type	Matrix	Method	Prep Batch
880-68388-21	HZ2-SURF	Total/NA	Solid	5035	
880-68388-22	HZ2-1	Total/NA	Solid	5035	
880-68388-23	HZ2-2	Total/NA	Solid	5035	
880-68388-24	HZ2-3	Total/NA	Solid	5035	
880-68388-25	HZ2-4	Total/NA	Solid	5035	
880-68388-26	HZ3-SURF	Total/NA	Solid	5035	
880-68388-27	HZ3-1	Total/NA	Solid	5035	
880-68388-28	HZ3-2	Total/NA	Solid	5035	
880-68388-29	HZ3-3	Total/NA	Solid	5035	
880-68388-30	HZ3-4	Total/NA	Solid	5035	
880-68388-31	HZ4-SURF	Total/NA	Solid	5035	
880-68388-32	HZ4-1	Total/NA	Solid	5035	
880-68388-33	HZ4-2	Total/NA	Solid	5035	
880-68388-34	HZ4-3	Total/NA	Solid	5035	
880-68388-35	HZ4-4	Total/NA	Solid	5035	
MB 880-132266/5-A	Method Blank	Total/NA	Solid	5035	
LCS 880-132266/1-A	Lab Control Sample	Total/NA	Solid	5035	
LCS D 880-132266/2-A	Lab Control Sample Dup	Total/NA	Solid	5035	
880-68388-21 MS	HZ2-SURF	Total/NA	Solid	5035	
880-68388-21 MSD	HZ2-SURF	Total/NA	Solid	5035	

Analysis Batch: 132436

Lab Sample ID	Client Sample ID	Prep Type	Matrix	Method	Prep Batch
880-68388-1	SP1-SURF	Total/NA	Solid	8021B	132265
880-68388-2	SP1-1	Total/NA	Solid	8021B	132265
880-68388-3	SP1-2	Total/NA	Solid	8021B	132265
880-68388-4	SP1-3	Total/NA	Solid	8021B	132265
880-68388-5	SP1-4	Total/NA	Solid	8021B	132265

Eurofins Midland

QC Association Summary

Client: Hungry Horse LLC
Project/Site: Vermejo SWD #1 North

Job ID: 880-68388-1

GC VOA (Continued)

Analysis Batch: 132436 (Continued)

Lab Sample ID	Client Sample ID	Prep Type	Matrix	Method	Prep Batch
880-68388-6	SP2-SURF	Total/NA	Solid	8021B	132265
880-68388-7	SP2-1	Total/NA	Solid	8021B	132265
880-68388-8	SP2-2	Total/NA	Solid	8021B	132265
880-68388-9	SP2-3	Total/NA	Solid	8021B	132265
880-68388-10	SP2-4	Total/NA	Solid	8021B	132265
880-68388-11	SP3-SURF	Total/NA	Solid	8021B	132265
880-68388-12	SP3-1	Total/NA	Solid	8021B	132265
880-68388-13	SP3-2	Total/NA	Solid	8021B	132265
880-68388-14	SP3-3	Total/NA	Solid	8021B	132265
880-68388-15	SP3-4	Total/NA	Solid	8021B	132265
880-67886-A-17-A MB	Method Blank	Total/NA	Solid	8021B	132456
MB 880-132265/5-A	Method Blank	Total/NA	Solid	8021B	132265
LCS 880-132265/1-A	Lab Control Sample	Total/NA	Solid	8021B	132265
LCS 880-132265/2-A	Lab Control Sample Dup	Total/NA	Solid	8021B	132265
880-68388-1 MS	SP1-SURF	Total/NA	Solid	8021B	132265
880-68388-1 MSD	SP1-SURF	Total/NA	Solid	8021B	132265

Prep Batch: 132456

Lab Sample ID	Client Sample ID	Prep Type	Matrix	Method	Prep Batch
880-67886-A-17-A MB	Method Blank	Total/NA	Solid	5035	

Analysis Batch: 132639

Lab Sample ID	Client Sample ID	Prep Type	Matrix	Method	Prep Batch
880-68388-21	HZ2-SURF	Total/NA	Solid	8021B	132266
880-68388-22	HZ2-1	Total/NA	Solid	8021B	132266
880-68388-23	HZ2-2	Total/NA	Solid	8021B	132266
880-68388-24	HZ2-3	Total/NA	Solid	8021B	132266
880-68388-25	HZ2-4	Total/NA	Solid	8021B	132266
880-68388-26	HZ3-SURF	Total/NA	Solid	8021B	132266
880-68388-27	HZ3-1	Total/NA	Solid	8021B	132266
880-68388-28	HZ3-2	Total/NA	Solid	8021B	132266
880-68388-29	HZ3-3	Total/NA	Solid	8021B	132266
880-68388-30	HZ3-4	Total/NA	Solid	8021B	132266
880-68388-31	HZ4-SURF	Total/NA	Solid	8021B	132266
880-68388-32	HZ4-1	Total/NA	Solid	8021B	132266
880-68388-33	HZ4-2	Total/NA	Solid	8021B	132266
880-68388-34	HZ4-3	Total/NA	Solid	8021B	132266
880-68388-35	HZ4-4	Total/NA	Solid	8021B	132266
MB 880-132266/5-A	Method Blank	Total/NA	Solid	8021B	132266
LCS 880-132266/1-A	Lab Control Sample	Total/NA	Solid	8021B	132266
LCS 880-132266/2-A	Lab Control Sample Dup	Total/NA	Solid	8021B	132266
880-68388-21 MS	HZ2-SURF	Total/NA	Solid	8021B	132266
880-68388-21 MSD	HZ2-SURF	Total/NA	Solid	8021B	132266

Analysis Batch: 132652

Lab Sample ID	Client Sample ID	Prep Type	Matrix	Method	Prep Batch
880-68388-16	HZ1-SURF	Total/NA	Solid	8021B	132776
880-68388-17	HZ1-1	Total/NA	Solid	8021B	132776
880-68388-18	HZ1-2	Total/NA	Solid	8021B	132776
880-68388-19	HZ1-3	Total/NA	Solid	8021B	132776
880-68388-20	HZ1-4	Total/NA	Solid	8021B	132776

Eurofins Midland

QC Association Summary

Client: Hungry Horse LLC
Project/Site: Vermejo SWD #1 North

Job ID: 880-68388-1

GC VOA (Continued)

Analysis Batch: 132652 (Continued)

Lab Sample ID	Client Sample ID	Prep Type	Matrix	Method	Prep Batch
880-67886-A-21-E MB	Method Blank	Total/NA	Solid	8021B	132672
MB 880-132776/5-A	Method Blank	Total/NA	Solid	8021B	132776
LCS 880-132776/1-A	Lab Control Sample	Total/NA	Solid	8021B	132776
LCSD 880-132776/2-A	Lab Control Sample Dup	Total/NA	Solid	8021B	132776

Prep Batch: 132672

Lab Sample ID	Client Sample ID	Prep Type	Matrix	Method	Prep Batch
880-67886-A-21-E MB	Method Blank	Total/NA	Solid	5035	

Analysis Batch: 132744

Lab Sample ID	Client Sample ID	Prep Type	Matrix	Method	Prep Batch
880-68388-1	SP1-SURF	Total/NA	Solid	Total BTEX	
880-68388-2	SP1-1	Total/NA	Solid	Total BTEX	
880-68388-3	SP1-2	Total/NA	Solid	Total BTEX	
880-68388-4	SP1-3	Total/NA	Solid	Total BTEX	
880-68388-5	SP1-4	Total/NA	Solid	Total BTEX	
880-68388-6	SP2-SURF	Total/NA	Solid	Total BTEX	
880-68388-7	SP2-1	Total/NA	Solid	Total BTEX	
880-68388-8	SP2-2	Total/NA	Solid	Total BTEX	
880-68388-9	SP2-3	Total/NA	Solid	Total BTEX	
880-68388-10	SP2-4	Total/NA	Solid	Total BTEX	
880-68388-11	SP3-SURF	Total/NA	Solid	Total BTEX	
880-68388-12	SP3-1	Total/NA	Solid	Total BTEX	
880-68388-13	SP3-2	Total/NA	Solid	Total BTEX	
880-68388-14	SP3-3	Total/NA	Solid	Total BTEX	
880-68388-15	SP3-4	Total/NA	Solid	Total BTEX	
880-68388-16	HZ1-SURF	Total/NA	Solid	Total BTEX	
880-68388-17	HZ1-1	Total/NA	Solid	Total BTEX	
880-68388-18	HZ1-2	Total/NA	Solid	Total BTEX	
880-68388-19	HZ1-3	Total/NA	Solid	Total BTEX	
880-68388-20	HZ1-4	Total/NA	Solid	Total BTEX	
880-68388-21	HZ2-SURF	Total/NA	Solid	Total BTEX	
880-68388-22	HZ2-1	Total/NA	Solid	Total BTEX	
880-68388-23	HZ2-2	Total/NA	Solid	Total BTEX	
880-68388-24	HZ2-3	Total/NA	Solid	Total BTEX	
880-68388-25	HZ2-4	Total/NA	Solid	Total BTEX	
880-68388-26	HZ3-SURF	Total/NA	Solid	Total BTEX	
880-68388-27	HZ3-1	Total/NA	Solid	Total BTEX	
880-68388-28	HZ3-2	Total/NA	Solid	Total BTEX	
880-68388-29	HZ3-3	Total/NA	Solid	Total BTEX	
880-68388-30	HZ3-4	Total/NA	Solid	Total BTEX	
880-68388-31	HZ4-SURF	Total/NA	Solid	Total BTEX	
880-68388-32	HZ4-1	Total/NA	Solid	Total BTEX	
880-68388-33	HZ4-2	Total/NA	Solid	Total BTEX	
880-68388-34	HZ4-3	Total/NA	Solid	Total BTEX	
880-68388-35	HZ4-4	Total/NA	Solid	Total BTEX	

Prep Batch: 132776

Lab Sample ID	Client Sample ID	Prep Type	Matrix	Method	Prep Batch
880-68388-16	HZ1-SURF	Total/NA	Solid	5035	
880-68388-17	HZ1-1	Total/NA	Solid	5035	

Eurofins Midland

QC Association Summary

Client: Hungry Horse LLC
Project/Site: Vermejo SWD #1 North

Job ID: 880-68388-1

GC VOA (Continued)

Prep Batch: 132776 (Continued)

Lab Sample ID	Client Sample ID	Prep Type	Matrix	Method	Prep Batch
880-68388-18	HZ1-2	Total/NA	Solid	5035	
880-68388-19	HZ1-3	Total/NA	Solid	5035	
880-68388-20	HZ1-4	Total/NA	Solid	5035	
MB 880-132776/5-A	Method Blank	Total/NA	Solid	5035	
LCS 880-132776/1-A	Lab Control Sample	Total/NA	Solid	5035	
LCSD 880-132776/2-A	Lab Control Sample Dup	Total/NA	Solid	5035	

GC Semi VOA

Prep Batch: 132034

Lab Sample ID	Client Sample ID	Prep Type	Matrix	Method	Prep Batch
880-68388-1	SP1-SURF	Total/NA	Solid	8015NM Prep	
880-68388-2	SP1-1	Total/NA	Solid	8015NM Prep	
880-68388-3	SP1-2	Total/NA	Solid	8015NM Prep	
880-68388-4	SP1-3	Total/NA	Solid	8015NM Prep	
880-68388-5	SP1-4	Total/NA	Solid	8015NM Prep	
880-68388-6	SP2-SURF	Total/NA	Solid	8015NM Prep	
880-68388-7	SP2-1	Total/NA	Solid	8015NM Prep	
880-68388-8	SP2-2	Total/NA	Solid	8015NM Prep	
MB 880-132034/1-A	Method Blank	Total/NA	Solid	8015NM Prep	
LCS 880-132034/2-A	Lab Control Sample	Total/NA	Solid	8015NM Prep	
LCSD 880-132034/3-A	Lab Control Sample Dup	Total/NA	Solid	8015NM Prep	

Prep Batch: 132035

Lab Sample ID	Client Sample ID	Prep Type	Matrix	Method	Prep Batch
880-68388-9	SP2-3	Total/NA	Solid	8015NM Prep	
880-68388-10	SP2-4	Total/NA	Solid	8015NM Prep	
880-68388-11	SP3-SURF	Total/NA	Solid	8015NM Prep	
880-68388-12	SP3-1	Total/NA	Solid	8015NM Prep	
880-68388-13	SP3-2	Total/NA	Solid	8015NM Prep	
880-68388-14	SP3-3	Total/NA	Solid	8015NM Prep	
880-68388-15	SP3-4	Total/NA	Solid	8015NM Prep	
880-68388-16	HZ1-SURF	Total/NA	Solid	8015NM Prep	
880-68388-17	HZ1-1	Total/NA	Solid	8015NM Prep	
880-68388-18	HZ1-2	Total/NA	Solid	8015NM Prep	
880-68388-19	HZ1-3	Total/NA	Solid	8015NM Prep	
880-68388-20	HZ1-4	Total/NA	Solid	8015NM Prep	
880-68388-21	HZ2-SURF	Total/NA	Solid	8015NM Prep	
880-68388-22	HZ2-1	Total/NA	Solid	8015NM Prep	
880-68388-23	HZ2-2	Total/NA	Solid	8015NM Prep	
880-68388-24	HZ2-3	Total/NA	Solid	8015NM Prep	
880-68388-25	HZ2-4	Total/NA	Solid	8015NM Prep	
880-68388-26	HZ3-SURF	Total/NA	Solid	8015NM Prep	
880-68388-27	HZ3-1	Total/NA	Solid	8015NM Prep	
880-68388-28	HZ3-2	Total/NA	Solid	8015NM Prep	
MB 880-132035/1-A	Method Blank	Total/NA	Solid	8015NM Prep	
LCS 880-132035/2-A	Lab Control Sample	Total/NA	Solid	8015NM Prep	
LCSD 880-132035/3-A	Lab Control Sample Dup	Total/NA	Solid	8015NM Prep	
880-68388-9 MS	SP2-3	Total/NA	Solid	8015NM Prep	
880-68388-9 MSD	SP2-3	Total/NA	Solid	8015NM Prep	

Eurofins Midland

QC Association Summary

Client: Hungry Horse LLC
Project/Site: Vermejo SWD #1 North

Job ID: 880-68388-1

GC Semi VOA

Prep Batch: 132036

Lab Sample ID	Client Sample ID	Prep Type	Matrix	Method	Prep Batch
880-68388-29	HZ3-3	Total/NA	Solid	8015NM Prep	
880-68388-30	HZ3-4	Total/NA	Solid	8015NM Prep	
880-68388-31	HZ4-SURF	Total/NA	Solid	8015NM Prep	
880-68388-32	HZ4-1	Total/NA	Solid	8015NM Prep	
880-68388-33	HZ4-2	Total/NA	Solid	8015NM Prep	
880-68388-34	HZ4-3	Total/NA	Solid	8015NM Prep	
880-68388-35	HZ4-4	Total/NA	Solid	8015NM Prep	
MB 880-132036/1-A	Method Blank	Total/NA	Solid	8015NM Prep	
LCS 880-132036/2-A	Lab Control Sample	Total/NA	Solid	8015NM Prep	
LCSD 880-132036/3-A	Lab Control Sample Dup	Total/NA	Solid	8015NM Prep	
880-68388-29 MS	HZ3-3	Total/NA	Solid	8015NM Prep	
880-68388-29 MSD	HZ3-3	Total/NA	Solid	8015NM Prep	

Analysis Batch: 132643

Lab Sample ID	Client Sample ID	Prep Type	Matrix	Method	Prep Batch
880-68388-1	SP1-SURF	Total/NA	Solid	8015B NM	132034
880-68388-2	SP1-1	Total/NA	Solid	8015B NM	132034
880-68388-3	SP1-2	Total/NA	Solid	8015B NM	132034
880-68388-4	SP1-3	Total/NA	Solid	8015B NM	132034
880-68388-5	SP1-4	Total/NA	Solid	8015B NM	132034
880-68388-6	SP2-SURF	Total/NA	Solid	8015B NM	132034
880-68388-7	SP2-1	Total/NA	Solid	8015B NM	132034
880-68388-8	SP2-2	Total/NA	Solid	8015B NM	132034
MB 880-132034/1-A	Method Blank	Total/NA	Solid	8015B NM	132034
LCS 880-132034/2-A	Lab Control Sample	Total/NA	Solid	8015B NM	132034
LCSD 880-132034/3-A	Lab Control Sample Dup	Total/NA	Solid	8015B NM	132034

Analysis Batch: 132645

Lab Sample ID	Client Sample ID	Prep Type	Matrix	Method	Prep Batch
880-68388-9	SP2-3	Total/NA	Solid	8015B NM	132035
880-68388-10	SP2-4	Total/NA	Solid	8015B NM	132035
880-68388-11	SP3-SURF	Total/NA	Solid	8015B NM	132035
880-68388-12	SP3-1	Total/NA	Solid	8015B NM	132035
880-68388-13	SP3-2	Total/NA	Solid	8015B NM	132035
880-68388-14	SP3-3	Total/NA	Solid	8015B NM	132035
880-68388-15	SP3-4	Total/NA	Solid	8015B NM	132035
880-68388-16	HZ1-SURF	Total/NA	Solid	8015B NM	132035
880-68388-17	HZ1-1	Total/NA	Solid	8015B NM	132035
880-68388-18	HZ1-2	Total/NA	Solid	8015B NM	132035
880-68388-19	HZ1-3	Total/NA	Solid	8015B NM	132035
880-68388-20	HZ1-4	Total/NA	Solid	8015B NM	132035
880-68388-21	HZ2-SURF	Total/NA	Solid	8015B NM	132035
880-68388-22	HZ2-1	Total/NA	Solid	8015B NM	132035
880-68388-23	HZ2-2	Total/NA	Solid	8015B NM	132035
880-68388-24	HZ2-3	Total/NA	Solid	8015B NM	132035
880-68388-25	HZ2-4	Total/NA	Solid	8015B NM	132035
880-68388-26	HZ3-SURF	Total/NA	Solid	8015B NM	132035
880-68388-27	HZ3-1	Total/NA	Solid	8015B NM	132035
880-68388-28	HZ3-2	Total/NA	Solid	8015B NM	132035
MB 880-132035/1-A	Method Blank	Total/NA	Solid	8015B NM	132035
LCS 880-132035/2-A	Lab Control Sample	Total/NA	Solid	8015B NM	132035

Eurofins Midland

QC Association Summary

Client: Hungry Horse LLC
Project/Site: Vermejo SWD #1 North

Job ID: 880-68388-1

GC Semi VOA (Continued)

Analysis Batch: 132645 (Continued)

Lab Sample ID	Client Sample ID	Prep Type	Matrix	Method	Prep Batch
LCSD 880-132035/3-A	Lab Control Sample Dup	Total/NA	Solid	8015B NM	132035
880-68388-9 MS	SP2-3	Total/NA	Solid	8015B NM	132035
880-68388-9 MSD	SP2-3	Total/NA	Solid	8015B NM	132035

Analysis Batch: 132828

Lab Sample ID	Client Sample ID	Prep Type	Matrix	Method	Prep Batch
880-68388-29	HZ3-3	Total/NA	Solid	8015B NM	132036
880-68388-30	HZ3-4	Total/NA	Solid	8015B NM	132036
880-68388-31	HZ4-SURF	Total/NA	Solid	8015B NM	132036
880-68388-32	HZ4-1	Total/NA	Solid	8015B NM	132036
880-68388-33	HZ4-2	Total/NA	Solid	8015B NM	132036
880-68388-34	HZ4-3	Total/NA	Solid	8015B NM	132036
880-68388-35	HZ4-4	Total/NA	Solid	8015B NM	132036
MB 880-132036/1-A	Method Blank	Total/NA	Solid	8015B NM	132036
LCS 880-132036/2-A	Lab Control Sample	Total/NA	Solid	8015B NM	132036
LCSD 880-132036/3-A	Lab Control Sample Dup	Total/NA	Solid	8015B NM	132036
880-68388-29 MS	HZ3-3	Total/NA	Solid	8015B NM	132036
880-68388-29 MSD	HZ3-3	Total/NA	Solid	8015B NM	132036

Analysis Batch: 132838

Lab Sample ID	Client Sample ID	Prep Type	Matrix	Method	Prep Batch
880-68388-1	SP1-SURF	Total/NA	Solid	8015 NM	
880-68388-2	SP1-1	Total/NA	Solid	8015 NM	
880-68388-3	SP1-2	Total/NA	Solid	8015 NM	
880-68388-4	SP1-3	Total/NA	Solid	8015 NM	
880-68388-5	SP1-4	Total/NA	Solid	8015 NM	
880-68388-6	SP2-SURF	Total/NA	Solid	8015 NM	
880-68388-7	SP2-1	Total/NA	Solid	8015 NM	
880-68388-8	SP2-2	Total/NA	Solid	8015 NM	
880-68388-9	SP2-3	Total/NA	Solid	8015 NM	
880-68388-10	SP2-4	Total/NA	Solid	8015 NM	
880-68388-11	SP3-SURF	Total/NA	Solid	8015 NM	
880-68388-12	SP3-1	Total/NA	Solid	8015 NM	
880-68388-13	SP3-2	Total/NA	Solid	8015 NM	
880-68388-14	SP3-3	Total/NA	Solid	8015 NM	
880-68388-15	SP3-4	Total/NA	Solid	8015 NM	
880-68388-16	HZ1-SURF	Total/NA	Solid	8015 NM	
880-68388-17	HZ1-1	Total/NA	Solid	8015 NM	
880-68388-18	HZ1-2	Total/NA	Solid	8015 NM	
880-68388-19	HZ1-3	Total/NA	Solid	8015 NM	
880-68388-20	HZ1-4	Total/NA	Solid	8015 NM	
880-68388-21	HZ2-SURF	Total/NA	Solid	8015 NM	
880-68388-22	HZ2-1	Total/NA	Solid	8015 NM	
880-68388-23	HZ2-2	Total/NA	Solid	8015 NM	
880-68388-24	HZ2-3	Total/NA	Solid	8015 NM	
880-68388-25	HZ2-4	Total/NA	Solid	8015 NM	
880-68388-26	HZ3-SURF	Total/NA	Solid	8015 NM	
880-68388-27	HZ3-1	Total/NA	Solid	8015 NM	
880-68388-28	HZ3-2	Total/NA	Solid	8015 NM	
880-68388-29	HZ3-3	Total/NA	Solid	8015 NM	
880-68388-30	HZ3-4	Total/NA	Solid	8015 NM	

Eurofins Midland

QC Association Summary

Client: Hungry Horse LLC
 Project/Site: Vermejo SWD #1 North

Job ID: 880-68388-1

GC Semi VOA (Continued)

Analysis Batch: 132838 (Continued)

Lab Sample ID	Client Sample ID	Prep Type	Matrix	Method	Prep Batch
880-68388-31	HZ4-SURF	Total/NA	Solid	8015 NM	
880-68388-32	HZ4-1	Total/NA	Solid	8015 NM	
880-68388-33	HZ4-2	Total/NA	Solid	8015 NM	
880-68388-34	HZ4-3	Total/NA	Solid	8015 NM	
880-68388-35	HZ4-4	Total/NA	Solid	8015 NM	

HPLC/IC

Leach Batch: 132080

Lab Sample ID	Client Sample ID	Prep Type	Matrix	Method	Prep Batch
880-68388-1	SP1-SURF	Soluble	Solid	DI Leach	
880-68388-2	SP1-1	Soluble	Solid	DI Leach	
880-68388-3	SP1-2	Soluble	Solid	DI Leach	
880-68388-4	SP1-3	Soluble	Solid	DI Leach	
880-68388-5	SP1-4	Soluble	Solid	DI Leach	
880-68388-6	SP2-SURF	Soluble	Solid	DI Leach	
880-68388-7	SP2-1	Soluble	Solid	DI Leach	
880-68388-8	SP2-2	Soluble	Solid	DI Leach	
880-68388-9	SP2-3	Soluble	Solid	DI Leach	
880-68388-10	SP2-4	Soluble	Solid	DI Leach	
880-68388-11	SP3-SURF	Soluble	Solid	DI Leach	
880-68388-12	SP3-1	Soluble	Solid	DI Leach	
880-68388-13	SP3-2	Soluble	Solid	DI Leach	
880-68388-14	SP3-3	Soluble	Solid	DI Leach	
880-68388-15	SP3-4	Soluble	Solid	DI Leach	
880-68388-16	HZ1-SURF	Soluble	Solid	DI Leach	
880-68388-17	HZ1-1	Soluble	Solid	DI Leach	
MB 880-132080/1-A	Method Blank	Soluble	Solid	DI Leach	
LCS 880-132080/2-A	Lab Control Sample	Soluble	Solid	DI Leach	
LCS 880-132080/3-A	Lab Control Sample Dup	Soluble	Solid	DI Leach	
880-68388-8 MS	SP2-2	Soluble	Solid	DI Leach	
880-68388-8 MSD	SP2-2	Soluble	Solid	DI Leach	

Leach Batch: 132081

Lab Sample ID	Client Sample ID	Prep Type	Matrix	Method	Prep Batch
880-68388-18	HZ1-2	Soluble	Solid	DI Leach	
880-68388-19	HZ1-3	Soluble	Solid	DI Leach	
880-68388-20	HZ1-4	Soluble	Solid	DI Leach	
880-68388-21	HZ2-SURF	Soluble	Solid	DI Leach	
880-68388-22	HZ2-1	Soluble	Solid	DI Leach	
880-68388-23	HZ2-2	Soluble	Solid	DI Leach	
880-68388-24	HZ2-3	Soluble	Solid	DI Leach	
880-68388-25	HZ2-4	Soluble	Solid	DI Leach	
880-68388-26	HZ3-SURF	Soluble	Solid	DI Leach	
880-68388-27	HZ3-1	Soluble	Solid	DI Leach	
880-68388-28	HZ3-2	Soluble	Solid	DI Leach	
880-68388-29	HZ3-3	Soluble	Solid	DI Leach	
880-68388-30	HZ3-4	Soluble	Solid	DI Leach	
880-68388-31	HZ4-SURF	Soluble	Solid	DI Leach	
880-68388-32	HZ4-1	Soluble	Solid	DI Leach	
880-68388-33	HZ4-2	Soluble	Solid	DI Leach	

Eurofins Midland

QC Association Summary

Client: Hungry Horse LLC
 Project/Site: Vermejo SWD #1 North

Job ID: 880-68388-1

HPLC/IC (Continued)

Leach Batch: 132081 (Continued)

Lab Sample ID	Client Sample ID	Prep Type	Matrix	Method	Prep Batch
880-68388-34	HZ4-3	Soluble	Solid	DI Leach	
880-68388-35	HZ4-4	Soluble	Solid	DI Leach	
MB 880-132081/1-A	Method Blank	Soluble	Solid	DI Leach	
LCS 880-132081/2-A	Lab Control Sample	Soluble	Solid	DI Leach	
LCSD 880-132081/3-A	Lab Control Sample Dup	Soluble	Solid	DI Leach	
880-68388-18 MS	HZ1-2	Soluble	Solid	DI Leach	
880-68388-18 MSD	HZ1-2	Soluble	Solid	DI Leach	
880-68388-28 MS	HZ3-2	Soluble	Solid	DI Leach	
880-68388-28 MSD	HZ3-2	Soluble	Solid	DI Leach	

Analysis Batch: 132267

Lab Sample ID	Client Sample ID	Prep Type	Matrix	Method	Prep Batch
880-68388-1	SP1-SURF	Soluble	Solid	300.0	132080
880-68388-2	SP1-1	Soluble	Solid	300.0	132080
880-68388-3	SP1-2	Soluble	Solid	300.0	132080
880-68388-4	SP1-3	Soluble	Solid	300.0	132080
880-68388-5	SP1-4	Soluble	Solid	300.0	132080
880-68388-6	SP2-SURF	Soluble	Solid	300.0	132080
880-68388-7	SP2-1	Soluble	Solid	300.0	132080
880-68388-8	SP2-2	Soluble	Solid	300.0	132080
880-68388-9	SP2-3	Soluble	Solid	300.0	132080
880-68388-10	SP2-4	Soluble	Solid	300.0	132080
880-68388-11	SP3-SURF	Soluble	Solid	300.0	132080
880-68388-12	SP3-1	Soluble	Solid	300.0	132080
880-68388-13	SP3-2	Soluble	Solid	300.0	132080
880-68388-14	SP3-3	Soluble	Solid	300.0	132080
880-68388-15	SP3-4	Soluble	Solid	300.0	132080
880-68388-16	HZ1-SURF	Soluble	Solid	300.0	132080
880-68388-17	HZ1-1	Soluble	Solid	300.0	132080
MB 880-132080/1-A	Method Blank	Soluble	Solid	300.0	132080
LCS 880-132080/2-A	Lab Control Sample	Soluble	Solid	300.0	132080
LCSD 880-132080/3-A	Lab Control Sample Dup	Soluble	Solid	300.0	132080
880-68388-8 MS	SP2-2	Soluble	Solid	300.0	132080
880-68388-8 MSD	SP2-2	Soluble	Solid	300.0	132080

Analysis Batch: 132275

Lab Sample ID	Client Sample ID	Prep Type	Matrix	Method	Prep Batch
880-68388-18	HZ1-2	Soluble	Solid	300.0	132081
880-68388-19	HZ1-3	Soluble	Solid	300.0	132081
880-68388-20	HZ1-4	Soluble	Solid	300.0	132081
880-68388-21	HZ2-SURF	Soluble	Solid	300.0	132081
880-68388-22	HZ2-1	Soluble	Solid	300.0	132081
880-68388-23	HZ2-2	Soluble	Solid	300.0	132081
880-68388-24	HZ2-3	Soluble	Solid	300.0	132081
880-68388-25	HZ2-4	Soluble	Solid	300.0	132081
880-68388-26	HZ3-SURF	Soluble	Solid	300.0	132081
880-68388-27	HZ3-1	Soluble	Solid	300.0	132081
880-68388-28	HZ3-2	Soluble	Solid	300.0	132081
880-68388-29	HZ3-3	Soluble	Solid	300.0	132081
880-68388-30	HZ3-4	Soluble	Solid	300.0	132081
880-68388-31	HZ4-SURF	Soluble	Solid	300.0	132081

Eurofins Midland

QC Association Summary

Client: Hungry Horse LLC
Project/Site: Vermejo SWD #1 North

Job ID: 880-68388-1

HPLC/IC (Continued)

Analysis Batch: 132275 (Continued)

Lab Sample ID	Client Sample ID	Prep Type	Matrix	Method	Prep Batch
880-68388-32	HZ4-1	Soluble	Solid	300.0	132081
880-68388-33	HZ4-2	Soluble	Solid	300.0	132081
880-68388-34	HZ4-3	Soluble	Solid	300.0	132081
880-68388-35	HZ4-4	Soluble	Solid	300.0	132081
MB 880-132081/1-A	Method Blank	Soluble	Solid	300.0	132081
LCS 880-132081/2-A	Lab Control Sample	Soluble	Solid	300.0	132081
LCSD 880-132081/3-A	Lab Control Sample Dup	Soluble	Solid	300.0	132081
880-68388-18 MS	HZ1-2	Soluble	Solid	300.0	132081
880-68388-18 MSD	HZ1-2	Soluble	Solid	300.0	132081
880-68388-28 MS	HZ3-2	Soluble	Solid	300.0	132081
880-68388-28 MSD	HZ3-2	Soluble	Solid	300.0	132081

- 1
- 2
- 3
- 4
- 5
- 6
- 7
- 8
- 9
- 10
- 11
- 12
- 13
- 14

Lab Chronicle

Client: Hungry Horse LLC
 Project/Site: Vermejo SWD #1 North

Job ID: 880-68388-1

Client Sample ID: SP1-SURF

Lab Sample ID: 880-68388-1

Date Collected: 02/16/26 00:00

Matrix: Solid

Date Received: 02/16/26 15:51

Prep Type	Batch Type	Batch Method	Run	Dil Factor	Initial Amount	Final Amount	Batch Number	Prepared or Analyzed	Analyst	Lab
Total/NA	Prep	5035			5.01 g	5 mL	132265	02/18/26 14:13	AA	EET MID
Total/NA	Analysis	8021B		1	5 mL	5 mL	132436	02/21/26 07:32	MNR	EET MID
Total/NA	Analysis	Total BTEX		1			132744	02/21/26 07:32	SA	EET MID
Total/NA	Analysis	8015 NM		1			132838	02/24/26 04:03	SA	EET MID
Total/NA	Prep	8015NM Prep			10.04 g	10.00 mL	132034	02/17/26 07:09	EL	EET MID
Total/NA	Analysis	8015B NM		1	1 uL	1 uL	132643	02/24/26 04:03	FC	EET MID
Soluble	Leach	DI Leach			4.95 g	50 mL	132080	02/17/26 10:37	SI	EET MID
Soluble	Analysis	300.0		1			132267	02/18/26 22:54	CS	EET MID

Client Sample ID: SP1-1

Lab Sample ID: 880-68388-2

Date Collected: 02/16/26 00:00

Matrix: Solid

Date Received: 02/16/26 15:51

Prep Type	Batch Type	Batch Method	Run	Dil Factor	Initial Amount	Final Amount	Batch Number	Prepared or Analyzed	Analyst	Lab
Total/NA	Prep	5035			4.98 g	5 mL	132265	02/18/26 14:13	AA	EET MID
Total/NA	Analysis	8021B		1	5 mL	5 mL	132436	02/21/26 07:52	MNR	EET MID
Total/NA	Analysis	Total BTEX		1			132744	02/21/26 07:52	SA	EET MID
Total/NA	Analysis	8015 NM		1			132838	02/24/26 04:17	SA	EET MID
Total/NA	Prep	8015NM Prep			10.01 g	10.00 mL	132034	02/17/26 07:09	EL	EET MID
Total/NA	Analysis	8015B NM		1	1 uL	1 uL	132643	02/24/26 04:17	FC	EET MID
Soluble	Leach	DI Leach			4.97 g	50 mL	132080	02/17/26 10:37	SI	EET MID
Soluble	Analysis	300.0		1			132267	02/18/26 23:01	CS	EET MID

Client Sample ID: SP1-2

Lab Sample ID: 880-68388-3

Date Collected: 02/16/26 00:00

Matrix: Solid

Date Received: 02/16/26 15:51

Prep Type	Batch Type	Batch Method	Run	Dil Factor	Initial Amount	Final Amount	Batch Number	Prepared or Analyzed	Analyst	Lab
Total/NA	Prep	5035			4.95 g	5 mL	132265	02/18/26 14:13	AA	EET MID
Total/NA	Analysis	8021B		1	5 mL	5 mL	132436	02/21/26 08:13	MNR	EET MID
Total/NA	Analysis	Total BTEX		1			132744	02/21/26 08:13	SA	EET MID
Total/NA	Analysis	8015 NM		1			132838	02/24/26 04:31	SA	EET MID
Total/NA	Prep	8015NM Prep			10.03 g	10.00 mL	132034	02/17/26 07:09	EL	EET MID
Total/NA	Analysis	8015B NM		1	1 uL	1 uL	132643	02/24/26 04:31	FC	EET MID
Soluble	Leach	DI Leach			4.96 g	50 mL	132080	02/17/26 10:37	SI	EET MID
Soluble	Analysis	300.0		1			132267	02/19/26 08:43	CS	EET MID

Client Sample ID: SP1-3

Lab Sample ID: 880-68388-4

Date Collected: 02/16/26 00:00

Matrix: Solid

Date Received: 02/16/26 15:51

Prep Type	Batch Type	Batch Method	Run	Dil Factor	Initial Amount	Final Amount	Batch Number	Prepared or Analyzed	Analyst	Lab
Total/NA	Prep	5035			5.03 g	5 mL	132265	02/18/26 14:13	AA	EET MID
Total/NA	Analysis	8021B		1	5 mL	5 mL	132436	02/21/26 08:33	MNR	EET MID
Total/NA	Analysis	Total BTEX		1			132744	02/21/26 08:33	SA	EET MID

Eurofins Midland

Lab Chronicle

Client: Hungry Horse LLC
 Project/Site: Vermejo SWD #1 North

Job ID: 880-68388-1

Client Sample ID: SP1-3

Lab Sample ID: 880-68388-4

Date Collected: 02/16/26 00:00

Matrix: Solid

Date Received: 02/16/26 15:51

Prep Type	Batch Type	Batch Method	Run	Dil Factor	Initial Amount	Final Amount	Batch Number	Prepared or Analyzed	Analyst	Lab
Total/NA	Analysis	8015 NM		1			132838	02/24/26 04:46	SA	EET MID
Total/NA	Prep	8015NM Prep			10.03 g	10.00 mL	132034	02/17/26 07:09	EL	EET MID
Total/NA	Analysis	8015B NM		1	1 uL	1 uL	132643	02/24/26 04:46	FC	EET MID
Soluble	Leach	DI Leach			4.95 g	50 mL	132080	02/17/26 10:37	SI	EET MID
Soluble	Analysis	300.0		1			132267	02/18/26 23:23	CS	EET MID

Client Sample ID: SP1-4

Lab Sample ID: 880-68388-5

Date Collected: 02/16/26 00:00

Matrix: Solid

Date Received: 02/16/26 15:51

Prep Type	Batch Type	Batch Method	Run	Dil Factor	Initial Amount	Final Amount	Batch Number	Prepared or Analyzed	Analyst	Lab
Total/NA	Prep	5035			5.05 g	5 mL	132265	02/18/26 14:13	AA	EET MID
Total/NA	Analysis	8021B		1	5 mL	5 mL	132436	02/21/26 08:54	MNR	EET MID
Total/NA	Analysis	Total BTEX		1			132744	02/21/26 08:54	SA	EET MID
Total/NA	Analysis	8015 NM		1			132838	02/24/26 04:59	SA	EET MID
Total/NA	Prep	8015NM Prep			10.01 g	10.00 mL	132034	02/17/26 07:09	EL	EET MID
Total/NA	Analysis	8015B NM		1	1 uL	1 uL	132643	02/24/26 04:59	FC	EET MID
Soluble	Leach	DI Leach			5.05 g	50 mL	132080	02/17/26 10:37	SI	EET MID
Soluble	Analysis	300.0		1			132267	02/19/26 08:50	CS	EET MID

Client Sample ID: SP2-SURF

Lab Sample ID: 880-68388-6

Date Collected: 02/16/26 00:00

Matrix: Solid

Date Received: 02/16/26 15:51

Prep Type	Batch Type	Batch Method	Run	Dil Factor	Initial Amount	Final Amount	Batch Number	Prepared or Analyzed	Analyst	Lab
Total/NA	Prep	5035			5.01 g	5 mL	132265	02/18/26 14:13	AA	EET MID
Total/NA	Analysis	8021B		1	5 mL	5 mL	132436	02/21/26 09:15	MNR	EET MID
Total/NA	Analysis	Total BTEX		1			132744	02/21/26 09:15	SA	EET MID
Total/NA	Analysis	8015 NM		1			132838	02/24/26 05:13	SA	EET MID
Total/NA	Prep	8015NM Prep			10.04 g	10.00 mL	132034	02/17/26 07:09	EL	EET MID
Total/NA	Analysis	8015B NM		1	1 uL	1 uL	132643	02/24/26 05:13	FC	EET MID
Soluble	Leach	DI Leach			4.99 g	50 mL	132080	02/17/26 10:37	SI	EET MID
Soluble	Analysis	300.0		1			132267	02/18/26 23:31	CS	EET MID

Client Sample ID: SP2-1

Lab Sample ID: 880-68388-7

Date Collected: 02/16/26 00:00

Matrix: Solid

Date Received: 02/16/26 15:51

Prep Type	Batch Type	Batch Method	Run	Dil Factor	Initial Amount	Final Amount	Batch Number	Prepared or Analyzed	Analyst	Lab
Total/NA	Prep	5035			4.97 g	5 mL	132265	02/18/26 14:13	AA	EET MID
Total/NA	Analysis	8021B		1	5 mL	5 mL	132436	02/21/26 09:36	MNR	EET MID
Total/NA	Analysis	Total BTEX		1			132744	02/21/26 09:36	SA	EET MID
Total/NA	Analysis	8015 NM		1			132838	02/24/26 05:28	SA	EET MID
Total/NA	Prep	8015NM Prep			10.01 g	10.00 mL	132034	02/17/26 07:09	EL	EET MID
Total/NA	Analysis	8015B NM		1	1 uL	1 uL	132643	02/24/26 05:28	FC	EET MID

Eurofins Midland

Lab Chronicle

Client: Hungry Horse LLC
 Project/Site: Vermejo SWD #1 North

Job ID: 880-68388-1

Client Sample ID: SP2-1

Lab Sample ID: 880-68388-7

Date Collected: 02/16/26 00:00

Matrix: Solid

Date Received: 02/16/26 15:51

Prep Type	Batch Type	Batch Method	Run	Dil Factor	Initial Amount	Final Amount	Batch Number	Prepared or Analyzed	Analyst	Lab
Soluble	Leach	DI Leach			5.02 g	50 mL	132080	02/17/26 10:37	SI	EET MID
Soluble	Analysis	300.0		1			132267	02/18/26 23:38	CS	EET MID

Client Sample ID: SP2-2

Lab Sample ID: 880-68388-8

Date Collected: 02/16/26 00:00

Matrix: Solid

Date Received: 02/16/26 15:51

Prep Type	Batch Type	Batch Method	Run	Dil Factor	Initial Amount	Final Amount	Batch Number	Prepared or Analyzed	Analyst	Lab
Total/NA	Prep	5035			4.95 g	5 mL	132265	02/18/26 14:13	AA	EET MID
Total/NA	Analysis	8021B		1	5 mL	5 mL	132436	02/21/26 09:56	MNR	EET MID
Total/NA	Analysis	Total BTEX		1			132744	02/21/26 09:56	SA	EET MID
Total/NA	Analysis	8015 NM		1			132838	02/24/26 05:41	SA	EET MID
Total/NA	Prep	8015NM Prep			9.99 g	10.00 mL	132034	02/17/26 07:09	EL	EET MID
Total/NA	Analysis	8015B NM		1	1 uL	1 uL	132643	02/24/26 05:41	FC	EET MID
Soluble	Leach	DI Leach			4.95 g	50 mL	132080	02/17/26 10:37	SI	EET MID
Soluble	Analysis	300.0		1			132267	02/18/26 23:44	CS	EET MID

Client Sample ID: SP2-3

Lab Sample ID: 880-68388-9

Date Collected: 02/16/26 00:00

Matrix: Solid

Date Received: 02/16/26 15:51

Prep Type	Batch Type	Batch Method	Run	Dil Factor	Initial Amount	Final Amount	Batch Number	Prepared or Analyzed	Analyst	Lab
Total/NA	Prep	5035			5.03 g	5 mL	132265	02/18/26 14:13	AA	EET MID
Total/NA	Analysis	8021B		1	5 mL	5 mL	132436	02/21/26 18:42	MNR	EET MID
Total/NA	Analysis	Total BTEX		1			132744	02/21/26 18:42	SA	EET MID
Total/NA	Analysis	8015 NM		1			132838	02/24/26 00:33	SA	EET MID
Total/NA	Prep	8015NM Prep			10.01 g	10.00 mL	132035	02/17/26 07:12	EL	EET MID
Total/NA	Analysis	8015B NM		1	1 uL	1 uL	132645	02/24/26 00:33	FC	EET MID
Soluble	Leach	DI Leach			5.05 g	50 mL	132080	02/17/26 10:37	SI	EET MID
Soluble	Analysis	300.0		1			132267	02/19/26 00:05	CS	EET MID

Client Sample ID: SP2-4

Lab Sample ID: 880-68388-10

Date Collected: 02/16/26 00:00

Matrix: Solid

Date Received: 02/16/26 15:51

Prep Type	Batch Type	Batch Method	Run	Dil Factor	Initial Amount	Final Amount	Batch Number	Prepared or Analyzed	Analyst	Lab
Total/NA	Prep	5035			5.05 g	5 mL	132265	02/18/26 14:13	AA	EET MID
Total/NA	Analysis	8021B		1	5 mL	5 mL	132436	02/21/26 19:03	MNR	EET MID
Total/NA	Analysis	Total BTEX		1			132744	02/21/26 19:03	SA	EET MID
Total/NA	Analysis	8015 NM		1			132838	02/24/26 01:15	SA	EET MID
Total/NA	Prep	8015NM Prep			10.03 g	10.00 mL	132035	02/17/26 07:12	EL	EET MID
Total/NA	Analysis	8015B NM		1	1 uL	1 uL	132645	02/24/26 01:15	FC	EET MID
Soluble	Leach	DI Leach			4.95 g	50 mL	132080	02/17/26 10:37	SI	EET MID
Soluble	Analysis	300.0		1			132267	02/19/26 00:11	CS	EET MID

Eurofins Midland

Lab Chronicle

Client: Hungry Horse LLC
 Project/Site: Vermejo SWD #1 North

Job ID: 880-68388-1

Client Sample ID: SP3-SURF

Lab Sample ID: 880-68388-11

Date Collected: 02/16/26 00:00

Matrix: Solid

Date Received: 02/16/26 15:51

Prep Type	Batch Type	Batch Method	Run	Dil Factor	Initial Amount	Final Amount	Batch Number	Prepared or Analyzed	Analyst	Lab
Total/NA	Prep	5035			5.01 g	5 mL	132265	02/18/26 14:13	AA	EET MID
Total/NA	Analysis	8021B		1	5 mL	5 mL	132436	02/21/26 20:25	MNR	EET MID
Total/NA	Analysis	Total BTEX		1			132744	02/21/26 20:25	SA	EET MID
Total/NA	Analysis	8015 NM		1			132838	02/24/26 01:29	SA	EET MID
Total/NA	Prep	8015NM Prep			10.01 g	10.00 mL	132035	02/17/26 07:12	EL	EET MID
Total/NA	Analysis	8015B NM		1	1 uL	1 uL	132645	02/24/26 01:29	FC	EET MID
Soluble	Leach	DI Leach			4.98 g	50 mL	132080	02/17/26 10:37	SI	EET MID
Soluble	Analysis	300.0		1			132267	02/19/26 00:31	CS	EET MID

Client Sample ID: SP3-1

Lab Sample ID: 880-68388-12

Date Collected: 02/16/26 00:00

Matrix: Solid

Date Received: 02/16/26 15:51

Prep Type	Batch Type	Batch Method	Run	Dil Factor	Initial Amount	Final Amount	Batch Number	Prepared or Analyzed	Analyst	Lab
Total/NA	Prep	5035			4.97 g	5 mL	132265	02/18/26 14:13	AA	EET MID
Total/NA	Analysis	8021B		1	5 mL	5 mL	132436	02/21/26 20:46	MNR	EET MID
Total/NA	Analysis	Total BTEX		1			132744	02/21/26 20:46	SA	EET MID
Total/NA	Analysis	8015 NM		1			132838	02/24/26 01:42	SA	EET MID
Total/NA	Prep	8015NM Prep			10.02 g	10.00 mL	132035	02/17/26 07:12	EL	EET MID
Total/NA	Analysis	8015B NM		1	1 uL	1 uL	132645	02/24/26 01:42	FC	EET MID
Soluble	Leach	DI Leach			5.02 g	50 mL	132080	02/17/26 10:37	SI	EET MID
Soluble	Analysis	300.0		1			132267	02/19/26 08:57	CS	EET MID

Client Sample ID: SP3-2

Lab Sample ID: 880-68388-13

Date Collected: 02/16/26 00:00

Matrix: Solid

Date Received: 02/16/26 15:51

Prep Type	Batch Type	Batch Method	Run	Dil Factor	Initial Amount	Final Amount	Batch Number	Prepared or Analyzed	Analyst	Lab
Total/NA	Prep	5035			4.99 g	5 mL	132265	02/18/26 14:13	AA	EET MID
Total/NA	Analysis	8021B		1	5 mL	5 mL	132436	02/21/26 21:07	MNR	EET MID
Total/NA	Analysis	Total BTEX		1			132744	02/21/26 21:07	SA	EET MID
Total/NA	Analysis	8015 NM		1			132838	02/24/26 01:57	SA	EET MID
Total/NA	Prep	8015NM Prep			10.01 g	10.00 mL	132035	02/17/26 07:12	EL	EET MID
Total/NA	Analysis	8015B NM		1	1 uL	1 uL	132645	02/24/26 01:57	FC	EET MID
Soluble	Leach	DI Leach			4.95 g	50 mL	132080	02/17/26 10:37	SI	EET MID
Soluble	Analysis	300.0		1			132267	02/19/26 09:03	CS	EET MID

Client Sample ID: SP3-3

Lab Sample ID: 880-68388-14

Date Collected: 02/16/26 00:00

Matrix: Solid

Date Received: 02/16/26 15:51

Prep Type	Batch Type	Batch Method	Run	Dil Factor	Initial Amount	Final Amount	Batch Number	Prepared or Analyzed	Analyst	Lab
Total/NA	Prep	5035			5.03 g	5 mL	132265	02/18/26 14:13	AA	EET MID
Total/NA	Analysis	8021B		1	5 mL	5 mL	132436	02/21/26 21:27	MNR	EET MID
Total/NA	Analysis	Total BTEX		1			132744	02/21/26 21:27	SA	EET MID

Eurofins Midland

Lab Chronicle

Client: Hungry Horse LLC
 Project/Site: Vermejo SWD #1 North

Job ID: 880-68388-1

Client Sample ID: SP3-3

Lab Sample ID: 880-68388-14

Date Collected: 02/16/26 00:00

Matrix: Solid

Date Received: 02/16/26 15:51

Prep Type	Batch Type	Batch Method	Run	Dil Factor	Initial Amount	Final Amount	Batch Number	Prepared or Analyzed	Analyst	Lab
Total/NA	Analysis	8015 NM		1			132838	02/24/26 02:11	SA	EET MID
Total/NA	Prep	8015NM Prep			9.97 g	10.00 mL	132035	02/17/26 07:12	EL	EET MID
Total/NA	Analysis	8015B NM		1	1 uL	1 uL	132645	02/24/26 02:11	FC	EET MID
Soluble	Leach	DI Leach			4.97 g	50 mL	132080	02/17/26 10:37	SI	EET MID
Soluble	Analysis	300.0		1			132267	02/19/26 09:10	CS	EET MID

Client Sample ID: SP3-4

Lab Sample ID: 880-68388-15

Date Collected: 02/16/26 00:00

Matrix: Solid

Date Received: 02/16/26 15:51

Prep Type	Batch Type	Batch Method	Run	Dil Factor	Initial Amount	Final Amount	Batch Number	Prepared or Analyzed	Analyst	Lab
Total/NA	Prep	5035			5.05 g	5 mL	132265	02/18/26 14:13	AA	EET MID
Total/NA	Analysis	8021B		1	5 mL	5 mL	132436	02/21/26 21:48	MNR	EET MID
Total/NA	Analysis	Total BTEX		1			132744	02/21/26 21:48	SA	EET MID
Total/NA	Analysis	8015 NM		1			132838	02/24/26 02:24	SA	EET MID
Total/NA	Prep	8015NM Prep			9.96 g	10.00 mL	132035	02/17/26 07:12	EL	EET MID
Total/NA	Analysis	8015B NM		1	1 uL	1 uL	132645	02/24/26 02:24	FC	EET MID
Soluble	Leach	DI Leach			4.98 g	50 mL	132080	02/17/26 10:37	SI	EET MID
Soluble	Analysis	300.0		1			132267	02/19/26 00:44	CS	EET MID

Client Sample ID: HZ1-SURF

Lab Sample ID: 880-68388-16

Date Collected: 02/16/26 00:00

Matrix: Solid

Date Received: 02/16/26 15:51

Prep Type	Batch Type	Batch Method	Run	Dil Factor	Initial Amount	Final Amount	Batch Number	Prepared or Analyzed	Analyst	Lab
Total/NA	Prep	5035			4.97 g	5 mL	132776	02/23/26 19:13	MNR	EET MID
Total/NA	Analysis	8021B		1	5 mL	5 mL	132652	02/24/26 04:01	MNR	EET MID
Total/NA	Analysis	Total BTEX		1			132744	02/24/26 04:01	SA	EET MID
Total/NA	Analysis	8015 NM		1			132838	02/24/26 02:39	SA	EET MID
Total/NA	Prep	8015NM Prep			9.96 g	10.00 mL	132035	02/17/26 07:12	EL	EET MID
Total/NA	Analysis	8015B NM		1	1 uL	1 uL	132645	02/24/26 02:39	FC	EET MID
Soluble	Leach	DI Leach			5.02 g	50 mL	132080	02/17/26 10:37	SI	EET MID
Soluble	Analysis	300.0		1			132267	02/19/26 00:50	CS	EET MID

Client Sample ID: HZ1-1

Lab Sample ID: 880-68388-17

Date Collected: 02/16/26 00:00

Matrix: Solid

Date Received: 02/16/26 15:51

Prep Type	Batch Type	Batch Method	Run	Dil Factor	Initial Amount	Final Amount	Batch Number	Prepared or Analyzed	Analyst	Lab
Total/NA	Prep	5035			4.95 g	5 mL	132776	02/23/26 19:13	MNR	EET MID
Total/NA	Analysis	8021B		1	5 mL	5 mL	132652	02/24/26 04:21	MNR	EET MID
Total/NA	Analysis	Total BTEX		1			132744	02/24/26 04:21	SA	EET MID
Total/NA	Analysis	8015 NM		1			132838	02/24/26 02:53	SA	EET MID
Total/NA	Prep	8015NM Prep			9.99 g	10.00 mL	132035	02/17/26 07:12	EL	EET MID
Total/NA	Analysis	8015B NM		1	1 uL	1 uL	132645	02/24/26 02:53	FC	EET MID

Eurofins Midland

Lab Chronicle

Client: Hungry Horse LLC
 Project/Site: Vermejo SWD #1 North

Job ID: 880-68388-1

Client Sample ID: HZ1-1

Lab Sample ID: 880-68388-17

Date Collected: 02/16/26 00:00

Matrix: Solid

Date Received: 02/16/26 15:51

Prep Type	Batch Type	Batch Method	Run	Dil Factor	Initial Amount	Final Amount	Batch Number	Prepared or Analyzed	Analyst	Lab
Soluble	Leach	DI Leach			4.98 g	50 mL	132080	02/17/26 10:37	SI	EET MID
Soluble	Analysis	300.0		1			132267	02/19/26 00:57	CS	EET MID

Client Sample ID: HZ1-2

Lab Sample ID: 880-68388-18

Date Collected: 02/16/26 00:00

Matrix: Solid

Date Received: 02/16/26 15:51

Prep Type	Batch Type	Batch Method	Run	Dil Factor	Initial Amount	Final Amount	Batch Number	Prepared or Analyzed	Analyst	Lab
Total/NA	Prep	5035			5.03 g	5 mL	132776	02/23/26 19:13	MNR	EET MID
Total/NA	Analysis	8021B		1	5 mL	5 mL	132652	02/24/26 04:42	MNR	EET MID
Total/NA	Analysis	Total BTEX		1			132744	02/24/26 04:42	SA	EET MID
Total/NA	Analysis	8015 NM		1			132838	02/24/26 03:07	SA	EET MID
Total/NA	Prep	8015NM Prep			10.01 g	10.00 mL	132035	02/17/26 07:12	EL	EET MID
Total/NA	Analysis	8015B NM		1	1 uL	1 uL	132645	02/24/26 03:07	FC	EET MID
Soluble	Leach	DI Leach			4.99 g	50 mL	132081	02/17/26 10:39	SI	EET MID
Soluble	Analysis	300.0		1			132275	02/18/26 19:14	CS	EET MID

Client Sample ID: HZ1-3

Lab Sample ID: 880-68388-19

Date Collected: 02/16/26 00:00

Matrix: Solid

Date Received: 02/16/26 15:51

Prep Type	Batch Type	Batch Method	Run	Dil Factor	Initial Amount	Final Amount	Batch Number	Prepared or Analyzed	Analyst	Lab
Total/NA	Prep	5035			5.05 g	5 mL	132776	02/23/26 19:13	MNR	EET MID
Total/NA	Analysis	8021B		1	5 mL	5 mL	132652	02/24/26 05:02	MNR	EET MID
Total/NA	Analysis	Total BTEX		1			132744	02/24/26 05:02	SA	EET MID
Total/NA	Analysis	8015 NM		1			132838	02/24/26 03:36	SA	EET MID
Total/NA	Prep	8015NM Prep			10.01 g	10.00 mL	132035	02/17/26 07:12	EL	EET MID
Total/NA	Analysis	8015B NM		1	1 uL	1 uL	132645	02/24/26 03:36	FC	EET MID
Soluble	Leach	DI Leach			4.97 g	50 mL	132081	02/17/26 10:39	SI	EET MID
Soluble	Analysis	300.0		1			132275	02/18/26 19:29	CS	EET MID

Client Sample ID: HZ1-4

Lab Sample ID: 880-68388-20

Date Collected: 02/16/26 00:00

Matrix: Solid

Date Received: 02/16/26 15:51

Prep Type	Batch Type	Batch Method	Run	Dil Factor	Initial Amount	Final Amount	Batch Number	Prepared or Analyzed	Analyst	Lab
Total/NA	Prep	5035			5.01 g	5 mL	132776	02/23/26 19:13	MNR	EET MID
Total/NA	Analysis	8021B		1	5 mL	5 mL	132652	02/24/26 05:23	MNR	EET MID
Total/NA	Analysis	Total BTEX		1			132744	02/24/26 05:23	SA	EET MID
Total/NA	Analysis	8015 NM		1			132838	02/24/26 03:49	SA	EET MID
Total/NA	Prep	8015NM Prep			10.03 g	10.00 mL	132035	02/17/26 07:12	EL	EET MID
Total/NA	Analysis	8015B NM		1	1 uL	1 uL	132645	02/24/26 03:49	FC	EET MID
Soluble	Leach	DI Leach			5.05 g	50 mL	132081	02/17/26 10:39	SI	EET MID
Soluble	Analysis	300.0		1			132275	02/18/26 19:35	CS	EET MID

Eurofins Midland

Lab Chronicle

Client: Hungry Horse LLC
 Project/Site: Vermejo SWD #1 North

Job ID: 880-68388-1

Client Sample ID: HZ2-SURF

Lab Sample ID: 880-68388-21

Date Collected: 02/16/26 00:00

Matrix: Solid

Date Received: 02/16/26 15:51

Prep Type	Batch Type	Batch Method	Run	Dil Factor	Initial Amount	Final Amount	Batch Number	Prepared or Analyzed	Analyst	Lab
Total/NA	Prep	5035			5.01 g	5 mL	132266	02/18/26 14:17	AA	EET MID
Total/NA	Analysis	8021B		1	5 mL	5 mL	132639	02/21/26 23:22	MNR	EET MID
Total/NA	Analysis	Total BTEX		1			132744	02/21/26 23:22	SA	EET MID
Total/NA	Analysis	8015 NM		1			132838	02/24/26 04:03	SA	EET MID
Total/NA	Prep	8015NM Prep			10.03 g	10.00 mL	132035	02/17/26 07:12	EL	EET MID
Total/NA	Analysis	8015B NM		1	1 uL	1 uL	132645	02/24/26 04:03	FC	EET MID
Soluble	Leach	DI Leach			4.97 g	50 mL	132081	02/17/26 10:39	SI	EET MID
Soluble	Analysis	300.0		1			132275	02/18/26 19:40	CS	EET MID

Client Sample ID: HZ2-1

Lab Sample ID: 880-68388-22

Date Collected: 02/16/26 00:00

Matrix: Solid

Date Received: 02/16/26 15:51

Prep Type	Batch Type	Batch Method	Run	Dil Factor	Initial Amount	Final Amount	Batch Number	Prepared or Analyzed	Analyst	Lab
Total/NA	Prep	5035			4.98 g	5 mL	132266	02/18/26 14:17	AA	EET MID
Total/NA	Analysis	8021B		1	5 mL	5 mL	132639	02/21/26 23:42	MNR	EET MID
Total/NA	Analysis	Total BTEX		1			132744	02/21/26 23:42	SA	EET MID
Total/NA	Analysis	8015 NM		1			132838	02/24/26 04:17	SA	EET MID
Total/NA	Prep	8015NM Prep			10.01 g	10.00 mL	132035	02/17/26 07:12	EL	EET MID
Total/NA	Analysis	8015B NM		1	1 uL	1 uL	132645	02/24/26 04:17	FC	EET MID
Soluble	Leach	DI Leach			4.99 g	50 mL	132081	02/17/26 10:39	SI	EET MID
Soluble	Analysis	300.0		1			132275	02/18/26 19:45	CS	EET MID

Client Sample ID: HZ2-2

Lab Sample ID: 880-68388-23

Date Collected: 02/16/26 00:00

Matrix: Solid

Date Received: 02/16/26 15:51

Prep Type	Batch Type	Batch Method	Run	Dil Factor	Initial Amount	Final Amount	Batch Number	Prepared or Analyzed	Analyst	Lab
Total/NA	Prep	5035			4.95 g	5 mL	132266	02/18/26 14:17	AA	EET MID
Total/NA	Analysis	8021B		1	5 mL	5 mL	132639	02/22/26 00:02	MNR	EET MID
Total/NA	Analysis	Total BTEX		1			132744	02/22/26 00:02	SA	EET MID
Total/NA	Analysis	8015 NM		1			132838	02/24/26 04:31	SA	EET MID
Total/NA	Prep	8015NM Prep			10.02 g	10.00 mL	132035	02/17/26 07:12	EL	EET MID
Total/NA	Analysis	8015B NM		1	1 uL	1 uL	132645	02/24/26 04:31	FC	EET MID
Soluble	Leach	DI Leach			5.05 g	50 mL	132081	02/17/26 10:39	SI	EET MID
Soluble	Analysis	300.0		1			132275	02/18/26 20:01	CS	EET MID

Client Sample ID: HZ2-3

Lab Sample ID: 880-68388-24

Date Collected: 02/16/26 00:00

Matrix: Solid

Date Received: 02/16/26 15:51

Prep Type	Batch Type	Batch Method	Run	Dil Factor	Initial Amount	Final Amount	Batch Number	Prepared or Analyzed	Analyst	Lab
Total/NA	Prep	5035			5.03 g	5 mL	132266	02/18/26 14:17	AA	EET MID
Total/NA	Analysis	8021B		1	5 mL	5 mL	132639	02/22/26 00:23	MNR	EET MID
Total/NA	Analysis	Total BTEX		1			132744	02/22/26 00:23	SA	EET MID

Eurofins Midland

Lab Chronicle

Client: Hungry Horse LLC
 Project/Site: Vermejo SWD #1 North

Job ID: 880-68388-1

Client Sample ID: HZ2-3

Lab Sample ID: 880-68388-24

Date Collected: 02/16/26 00:00

Matrix: Solid

Date Received: 02/16/26 15:51

Prep Type	Batch Type	Batch Method	Run	Dil Factor	Initial Amount	Final Amount	Batch Number	Prepared or Analyzed	Analyst	Lab
Total/NA	Analysis	8015 NM		1			132838	02/24/26 04:46	SA	EET MID
Total/NA	Prep	8015NM Prep			10.01 g	10.00 mL	132035	02/17/26 07:12	EL	EET MID
Total/NA	Analysis	8015B NM		1	1 uL	1 uL	132645	02/24/26 04:46	FC	EET MID
Soluble	Leach	DI Leach			4.96 g	50 mL	132081	02/17/26 10:39	SI	EET MID
Soluble	Analysis	300.0		1			132275	02/18/26 20:06	CS	EET MID

Client Sample ID: HZ2-4

Lab Sample ID: 880-68388-25

Date Collected: 02/16/26 00:00

Matrix: Solid

Date Received: 02/16/26 15:51

Prep Type	Batch Type	Batch Method	Run	Dil Factor	Initial Amount	Final Amount	Batch Number	Prepared or Analyzed	Analyst	Lab
Total/NA	Prep	5035			5.05 g	5 mL	132266	02/18/26 14:17	AA	EET MID
Total/NA	Analysis	8021B		1	5 mL	5 mL	132639	02/22/26 00:43	MNR	EET MID
Total/NA	Analysis	Total BTEX		1			132744	02/22/26 00:43	SA	EET MID
Total/NA	Analysis	8015 NM		1			132838	02/24/26 04:59	SA	EET MID
Total/NA	Prep	8015NM Prep			10.01 g	10.00 mL	132035	02/17/26 07:12	EL	EET MID
Total/NA	Analysis	8015B NM		1	1 uL	1 uL	132645	02/24/26 04:59	FC	EET MID
Soluble	Leach	DI Leach			4.97 g	50 mL	132081	02/17/26 10:39	SI	EET MID
Soluble	Analysis	300.0		1			132275	02/18/26 20:11	CS	EET MID

Client Sample ID: HZ3-SURF

Lab Sample ID: 880-68388-26

Date Collected: 02/16/26 00:00

Matrix: Solid

Date Received: 02/16/26 15:51

Prep Type	Batch Type	Batch Method	Run	Dil Factor	Initial Amount	Final Amount	Batch Number	Prepared or Analyzed	Analyst	Lab
Total/NA	Prep	5035			5.01 g	5 mL	132266	02/18/26 14:17	AA	EET MID
Total/NA	Analysis	8021B		1	5 mL	5 mL	132639	02/22/26 01:04	MNR	EET MID
Total/NA	Analysis	Total BTEX		1			132744	02/22/26 01:04	SA	EET MID
Total/NA	Analysis	8015 NM		1			132838	02/24/26 05:13	SA	EET MID
Total/NA	Prep	8015NM Prep			10.01 g	10.00 mL	132035	02/17/26 07:12	EL	EET MID
Total/NA	Analysis	8015B NM		1	1 uL	1 uL	132645	02/24/26 05:13	FC	EET MID
Soluble	Leach	DI Leach			4.98 g	50 mL	132081	02/17/26 10:39	SI	EET MID
Soluble	Analysis	300.0		1			132275	02/18/26 20:16	CS	EET MID

Client Sample ID: HZ3-1

Lab Sample ID: 880-68388-27

Date Collected: 02/16/26 00:00

Matrix: Solid

Date Received: 02/16/26 15:51

Prep Type	Batch Type	Batch Method	Run	Dil Factor	Initial Amount	Final Amount	Batch Number	Prepared or Analyzed	Analyst	Lab
Total/NA	Prep	5035			4.97 g	5 mL	132266	02/18/26 14:17	AA	EET MID
Total/NA	Analysis	8021B		1	5 mL	5 mL	132639	02/22/26 01:24	MNR	EET MID
Total/NA	Analysis	Total BTEX		1			132744	02/22/26 01:24	SA	EET MID
Total/NA	Analysis	8015 NM		1			132838	02/24/26 05:28	SA	EET MID
Total/NA	Prep	8015NM Prep			10.01 g	10.00 mL	132035	02/17/26 07:12	EL	EET MID
Total/NA	Analysis	8015B NM		1	1 uL	1 uL	132645	02/24/26 05:28	FC	EET MID

Eurofins Midland

Lab Chronicle

Client: Hungry Horse LLC
 Project/Site: Vermejo SWD #1 North

Job ID: 880-68388-1

Client Sample ID: HZ3-1

Lab Sample ID: 880-68388-27

Date Collected: 02/16/26 00:00

Matrix: Solid

Date Received: 02/16/26 15:51

Prep Type	Batch Type	Batch Method	Run	Dil Factor	Initial Amount	Final Amount	Batch Number	Prepared or Analyzed	Analyst	Lab
Soluble	Leach	DI Leach			5.05 g	50 mL	132081	02/17/26 10:39	SI	EET MID
Soluble	Analysis	300.0		1			132275	02/18/26 20:22	CS	EET MID

Client Sample ID: HZ3-2

Lab Sample ID: 880-68388-28

Date Collected: 02/16/26 00:00

Matrix: Solid

Date Received: 02/16/26 15:51

Prep Type	Batch Type	Batch Method	Run	Dil Factor	Initial Amount	Final Amount	Batch Number	Prepared or Analyzed	Analyst	Lab
Total/NA	Prep	5035			4.95 g	5 mL	132266	02/18/26 14:17	AA	EET MID
Total/NA	Analysis	8021B		1	5 mL	5 mL	132639	02/22/26 01:44	MNR	EET MID
Total/NA	Analysis	Total BTEX		1			132744	02/22/26 01:44	SA	EET MID
Total/NA	Analysis	8015 NM		1			132838	02/24/26 05:41	SA	EET MID
Total/NA	Prep	8015NM Prep			9.99 g	10.00 mL	132035	02/17/26 07:12	EL	EET MID
Total/NA	Analysis	8015B NM		1	1 uL	1 uL	132645	02/24/26 05:41	FC	EET MID
Soluble	Leach	DI Leach			4.96 g	50 mL	132081	02/17/26 10:39	SI	EET MID
Soluble	Analysis	300.0		1			132275	02/18/26 20:27	CS	EET MID

Client Sample ID: HZ3-3

Lab Sample ID: 880-68388-29

Date Collected: 02/16/26 00:00

Matrix: Solid

Date Received: 02/16/26 15:51

Prep Type	Batch Type	Batch Method	Run	Dil Factor	Initial Amount	Final Amount	Batch Number	Prepared or Analyzed	Analyst	Lab
Total/NA	Prep	5035			5.03 g	5 mL	132266	02/18/26 14:17	AA	EET MID
Total/NA	Analysis	8021B		1	5 mL	5 mL	132639	02/22/26 02:05	MNR	EET MID
Total/NA	Analysis	Total BTEX		1			132744	02/22/26 02:05	SA	EET MID
Total/NA	Analysis	8015 NM		1			132838	02/24/26 11:09	SA	EET MID
Total/NA	Prep	8015NM Prep			10.01 g	10.00 mL	132036	02/17/26 07:14	EL	EET MID
Total/NA	Analysis	8015B NM		1	1 uL	1 uL	132828	02/24/26 11:09	FC	EET MID
Soluble	Leach	DI Leach			5.04 g	50 mL	132081	02/17/26 10:39	SI	EET MID
Soluble	Analysis	300.0		1			132275	02/18/26 20:42	CS	EET MID

Client Sample ID: HZ3-4

Lab Sample ID: 880-68388-30

Date Collected: 02/16/26 00:00

Matrix: Solid

Date Received: 02/16/26 15:51

Prep Type	Batch Type	Batch Method	Run	Dil Factor	Initial Amount	Final Amount	Batch Number	Prepared or Analyzed	Analyst	Lab
Total/NA	Prep	5035			5.05 g	5 mL	132266	02/18/26 14:17	AA	EET MID
Total/NA	Analysis	8021B		1	5 mL	5 mL	132639	02/22/26 02:25	MNR	EET MID
Total/NA	Analysis	Total BTEX		1			132744	02/22/26 02:25	SA	EET MID
Total/NA	Analysis	8015 NM		1			132838	02/24/26 11:51	SA	EET MID
Total/NA	Prep	8015NM Prep			10.04 g	10.00 mL	132036	02/17/26 07:14	EL	EET MID
Total/NA	Analysis	8015B NM		1	1 uL	1 uL	132828	02/24/26 11:51	FC	EET MID
Soluble	Leach	DI Leach			4.95 g	50 mL	132081	02/17/26 10:39	SI	EET MID
Soluble	Analysis	300.0		1			132275	02/18/26 20:48	CS	EET MID

Eurofins Midland

Lab Chronicle

Client: Hungry Horse LLC
 Project/Site: Vermejo SWD #1 North

Job ID: 880-68388-1

Client Sample ID: HZ4-SURF

Lab Sample ID: 880-68388-31

Date Collected: 02/16/26 00:00

Matrix: Solid

Date Received: 02/16/26 15:51

Prep Type	Batch Type	Batch Method	Run	Dil Factor	Initial Amount	Final Amount	Batch Number	Prepared or Analyzed	Analyst	Lab
Total/NA	Prep	5035			5.01 g	5 mL	132266	02/18/26 14:17	AA	EET MID
Total/NA	Analysis	8021B		1	5 mL	5 mL	132639	02/22/26 03:58	MNR	EET MID
Total/NA	Analysis	Total BTEX		1			132744	02/22/26 03:58	SA	EET MID
Total/NA	Analysis	8015 NM		1			132838	02/24/26 12:06	SA	EET MID
Total/NA	Prep	8015NM Prep			10.03 g	10.00 mL	132036	02/17/26 07:14	EL	EET MID
Total/NA	Analysis	8015B NM		1	1 uL	1 uL	132828	02/24/26 12:06	FC	EET MID
Soluble	Leach	DI Leach			4.99 g	50 mL	132081	02/17/26 10:39	SI	EET MID
Soluble	Analysis	300.0		1			132275	02/18/26 21:03	CS	EET MID

Client Sample ID: HZ4-1

Lab Sample ID: 880-68388-32

Date Collected: 02/16/26 00:00

Matrix: Solid

Date Received: 02/16/26 15:51

Prep Type	Batch Type	Batch Method	Run	Dil Factor	Initial Amount	Final Amount	Batch Number	Prepared or Analyzed	Analyst	Lab
Total/NA	Prep	5035			4.97 g	5 mL	132266	02/18/26 14:17	AA	EET MID
Total/NA	Analysis	8021B		1	5 mL	5 mL	132639	02/22/26 04:19	MNR	EET MID
Total/NA	Analysis	Total BTEX		1			132744	02/22/26 04:19	SA	EET MID
Total/NA	Analysis	8015 NM		1			132838	02/24/26 12:19	SA	EET MID
Total/NA	Prep	8015NM Prep			10.01 g	10.00 mL	132036	02/17/26 07:14	EL	EET MID
Total/NA	Analysis	8015B NM		1	1 uL	1 uL	132828	02/24/26 12:19	FC	EET MID
Soluble	Leach	DI Leach			4.98 g	50 mL	132081	02/17/26 10:39	SI	EET MID
Soluble	Analysis	300.0		1			132275	02/18/26 21:09	CS	EET MID

Client Sample ID: HZ4-2

Lab Sample ID: 880-68388-33

Date Collected: 02/16/26 00:00

Matrix: Solid

Date Received: 02/16/26 15:51

Prep Type	Batch Type	Batch Method	Run	Dil Factor	Initial Amount	Final Amount	Batch Number	Prepared or Analyzed	Analyst	Lab
Total/NA	Prep	5035			4.95 g	5 mL	132266	02/18/26 14:17	AA	EET MID
Total/NA	Analysis	8021B		1	5 mL	5 mL	132639	02/22/26 04:39	MNR	EET MID
Total/NA	Analysis	Total BTEX		1			132744	02/22/26 04:39	SA	EET MID
Total/NA	Analysis	8015 NM		1			132838	02/24/26 12:34	SA	EET MID
Total/NA	Prep	8015NM Prep			10.04 g	10.00 mL	132036	02/17/26 07:14	EL	EET MID
Total/NA	Analysis	8015B NM		1	1 uL	1 uL	132828	02/24/26 12:34	FC	EET MID
Soluble	Leach	DI Leach			5.05 g	50 mL	132081	02/17/26 10:39	SI	EET MID
Soluble	Analysis	300.0		1			132275	02/18/26 21:14	CS	EET MID

Client Sample ID: HZ4-3

Lab Sample ID: 880-68388-34

Date Collected: 02/16/26 00:00

Matrix: Solid

Date Received: 02/16/26 15:51

Prep Type	Batch Type	Batch Method	Run	Dil Factor	Initial Amount	Final Amount	Batch Number	Prepared or Analyzed	Analyst	Lab
Total/NA	Prep	5035			5.03 g	5 mL	132266	02/18/26 14:17	AA	EET MID
Total/NA	Analysis	8021B		1	5 mL	5 mL	132639	02/22/26 05:00	MNR	EET MID
Total/NA	Analysis	Total BTEX		1			132744	02/22/26 05:00	SA	EET MID

Eurofins Midland

Lab Chronicle

Client: Hungry Horse LLC
 Project/Site: Vermejo SWD #1 North

Job ID: 880-68388-1

Client Sample ID: HZ4-3

Lab Sample ID: 880-68388-34

Date Collected: 02/16/26 00:00

Matrix: Solid

Date Received: 02/16/26 15:51

Prep Type	Batch Type	Batch Method	Run	Dil Factor	Initial Amount	Final Amount	Batch Number	Prepared or Analyzed	Analyst	Lab
Total/NA	Analysis	8015 NM		1			132838	02/24/26 12:47	SA	EET MID
Total/NA	Prep	8015NM Prep			10.05 g	10.00 mL	132036	02/17/26 07:14	EL	EET MID
Total/NA	Analysis	8015B NM		1	1 uL	1 uL	132828	02/24/26 12:47	FC	EET MID
Soluble	Leach	DI Leach			4.97 g	50 mL	132081	02/17/26 10:39	SI	EET MID
Soluble	Analysis	300.0		1			132275	02/18/26 21:19	CS	EET MID

Client Sample ID: HZ4-4

Lab Sample ID: 880-68388-35

Date Collected: 02/16/26 00:00

Matrix: Solid

Date Received: 02/16/26 15:51

Prep Type	Batch Type	Batch Method	Run	Dil Factor	Initial Amount	Final Amount	Batch Number	Prepared or Analyzed	Analyst	Lab
Total/NA	Prep	5035			5.05 g	5 mL	132266	02/18/26 14:17	AA	EET MID
Total/NA	Analysis	8021B		1	5 mL	5 mL	132639	02/22/26 05:20	MNR	EET MID
Total/NA	Analysis	Total BTEX		1			132744	02/22/26 05:20	SA	EET MID
Total/NA	Analysis	8015 NM		1			132838	02/24/26 13:02	SA	EET MID
Total/NA	Prep	8015NM Prep			10.01 g	10.00 mL	132036	02/17/26 07:14	EL	EET MID
Total/NA	Analysis	8015B NM		1	1 uL	1 uL	132828	02/24/26 13:02	FC	EET MID
Soluble	Leach	DI Leach			4.99 g	50 mL	132081	02/17/26 10:39	SI	EET MID
Soluble	Analysis	300.0		1			132275	02/18/26 21:24	CS	EET MID

Laboratory References:

EET MID = Eurofins Midland, 1211 W. Florida Ave, Midland, TX 79701, TEL (432)704-5440

Accreditation/Certification Summary

Client: Hungry Horse LLC
Project/Site: Vermejo SWD #1 North

Job ID: 880-68388-1

Laboratory: Eurofins Midland

Unless otherwise noted, all analytes for this laboratory were covered under each accreditation/certification below.

Authority	Program	Identification Number	Expiration Date
Texas	NELAP	T104704400	06-30-26

The following analytes are included in this report, but the laboratory is not certified by the governing authority. This list may include analytes for which the agency does not offer certification.

Analysis Method	Prep Method	Matrix	Analyte
8015 NM		Solid	Total TPH
Total BTEX		Solid	Total BTEX

- 1
- 2
- 3
- 4
- 5
- 6
- 7
- 8
- 9
- 10
- 11
- 12
- 13
- 14

Method Summary

Client: Hungry Horse LLC
Project/Site: Vermejo SWD #1 North

Job ID: 880-68388-1

Method	Method Description	Protocol	Laboratory
8021B	Volatile Organic Compounds (GC)	SW846	EET MID
Total BTEX	Total BTEX Calculation	TAL SOP	EET MID
8015 NM	Diesel Range Organics (DRO) (GC)	SW846	EET MID
8015B NM	Diesel Range Organics (DRO) (GC)	SW846	EET MID
300.0	Anions, Ion Chromatography	EPA	EET MID
5035	Closed System Purge and Trap	SW846	EET MID
8015NM Prep	Microextraction	SW846	EET MID
DI Leach	Deionized Water Leaching Procedure	ASTM	EET MID

Protocol References:

- ASTM = ASTM International
- EPA = US Environmental Protection Agency
- SW846 = "Test Methods For Evaluating Solid Waste, Physical/Chemical Methods", Third Edition, November 1986 And Its Updates.
- TAL SOP = TestAmerica Laboratories, Standard Operating Procedure

Laboratory References:

- EET MID = Eurofins Midland, 1211 W. Florida Ave, Midland, TX 79701, TEL (432)704-5440



Sample Summary

Client: Hungry Horse LLC
 Project/Site: Vermejo SWD #1 North

Job ID: 880-68388-1

Lab Sample ID	Client Sample ID	Matrix	Collected	Received	Sample Origin
880-68388-1	SP1-SURF	Solid	02/16/26 00:00	02/16/26 15:51	Texas
880-68388-2	SP1-1	Solid	02/16/26 00:00	02/16/26 15:51	Texas
880-68388-3	SP1-2	Solid	02/16/26 00:00	02/16/26 15:51	Texas
880-68388-4	SP1-3	Solid	02/16/26 00:00	02/16/26 15:51	Texas
880-68388-5	SP1-4	Solid	02/16/26 00:00	02/16/26 15:51	Texas
880-68388-6	SP2-SURF	Solid	02/16/26 00:00	02/16/26 15:51	Texas
880-68388-7	SP2-1	Solid	02/16/26 00:00	02/16/26 15:51	Texas
880-68388-8	SP2-2	Solid	02/16/26 00:00	02/16/26 15:51	Texas
880-68388-9	SP2-3	Solid	02/16/26 00:00	02/16/26 15:51	Texas
880-68388-10	SP2-4	Solid	02/16/26 00:00	02/16/26 15:51	Texas
880-68388-11	SP3-SURF	Solid	02/16/26 00:00	02/16/26 15:51	Texas
880-68388-12	SP3-1	Solid	02/16/26 00:00	02/16/26 15:51	Texas
880-68388-13	SP3-2	Solid	02/16/26 00:00	02/16/26 15:51	Texas
880-68388-14	SP3-3	Solid	02/16/26 00:00	02/16/26 15:51	Texas
880-68388-15	SP3-4	Solid	02/16/26 00:00	02/16/26 15:51	Texas
880-68388-16	HZ1-SURF	Solid	02/16/26 00:00	02/16/26 15:51	Texas
880-68388-17	HZ1-1	Solid	02/16/26 00:00	02/16/26 15:51	Texas
880-68388-18	HZ1-2	Solid	02/16/26 00:00	02/16/26 15:51	Texas
880-68388-19	HZ1-3	Solid	02/16/26 00:00	02/16/26 15:51	Texas
880-68388-20	HZ1-4	Solid	02/16/26 00:00	02/16/26 15:51	Texas
880-68388-21	HZ2-SURF	Solid	02/16/26 00:00	02/16/26 15:51	Texas
880-68388-22	HZ2-1	Solid	02/16/26 00:00	02/16/26 15:51	Texas
880-68388-23	HZ2-2	Solid	02/16/26 00:00	02/16/26 15:51	Texas
880-68388-24	HZ2-3	Solid	02/16/26 00:00	02/16/26 15:51	Texas
880-68388-25	HZ2-4	Solid	02/16/26 00:00	02/16/26 15:51	Texas
880-68388-26	HZ3-SURF	Solid	02/16/26 00:00	02/16/26 15:51	Texas
880-68388-27	HZ3-1	Solid	02/16/26 00:00	02/16/26 15:51	Texas
880-68388-28	HZ3-2	Solid	02/16/26 00:00	02/16/26 15:51	Texas
880-68388-29	HZ3-3	Solid	02/16/26 00:00	02/16/26 15:51	Texas
880-68388-30	HZ3-4	Solid	02/16/26 00:00	02/16/26 15:51	Texas
880-68388-31	HZ4-SURF	Solid	02/16/26 00:00	02/16/26 15:51	Texas
880-68388-32	HZ4-1	Solid	02/16/26 00:00	02/16/26 15:51	Texas
880-68388-33	HZ4-2	Solid	02/16/26 00:00	02/16/26 15:51	Texas
880-68388-34	HZ4-3	Solid	02/16/26 00:00	02/16/26 15:51	Texas
880-68388-35	HZ4-4	Solid	02/16/26 00:00	02/16/26 15:51	Texas

- 1
- 2
- 3
- 4
- 5
- 6
- 7
- 8
- 9
- 10
- 11
- 12
- 13
- 14



Environment Testing
Xenco

Houston, TX (281) 240-4200, Dallas, TX (214) 902-0300
Midland, TX (432) 704-5440, San Antonio, TX (210) 509-3334
El Paso, TX (915) 585-3443, Lubbock, TX (806) 794-1296
Hobbs, NM (575) 392-7550, Carlsbad, NM (575) 988-3199

Chain of Custody

Worl



880-68388 Chain of Custody

2/24/2026

Project Manager:	Daniel Dominguez	Bill to: (if different)	
Company Name:	Hungry Horse LLC	Company Name:	
Address:	4024 Plains Hwy	Address:	
City, State ZIP:	Lovington, NM 88260	City, State ZIP:	
Phone:	575 393-3386	Email:	katherine.purvis@spurenergy.com and pm@hungry-horse.com

Program: <input type="checkbox"/> UST/ <input type="checkbox"/> PST <input type="checkbox"/> PRP <input type="checkbox"/> Brownfields <input type="checkbox"/> RRC <input type="checkbox"/> Superfund <input type="checkbox"/>	
State of Project:	
Reporting Level: <input type="checkbox"/> Level II <input type="checkbox"/> Level III <input type="checkbox"/> PST/UST <input type="checkbox"/> RRP <input type="checkbox"/> Level IV <input type="checkbox"/>	Deliverables: <input type="checkbox"/> EDD <input type="checkbox"/> ADAPT <input type="checkbox"/> Other:

Project Name:	Vermijo SWD #1 North	Turn Around	<input checked="" type="checkbox"/> Routine <input type="checkbox"/> Rush	Pres. Code	
Project Number:		Due Date:			
Sampler's Name:	Jerry Heidelberg	TAT starts the day received by the lab, if received by 4:30pm			
PO #:		Temp Blank:	Yes <input checked="" type="checkbox"/> No <input type="checkbox"/>	Wet Ice:	Yes <input checked="" type="checkbox"/> No <input type="checkbox"/>
SAMPLE RECEIPT		Thermometer ID:	HPC		
Samples Received Intact:	Yes <input checked="" type="checkbox"/> No <input type="checkbox"/>	Correction Factor:	1.1		
Cooler Custody Seals:	Yes <input checked="" type="checkbox"/> No <input type="checkbox"/>	Temperature Reading:	7.2		
Sample Custody Seals:	Yes <input checked="" type="checkbox"/> No <input type="checkbox"/>	Corrected Temperature:			
Total Containers:					

Sample Identification	Matrix	Date Sampled	Time Sampled	Depth	Grab/Comp	# of Cont	ANALYSIS REQUEST											Sample Comments
							CHLORIDE	BTEX	TPH									
SP1	S	2/16/26		Surf	Grab/	1	X	X	X	X	X	X	X	X	X	X	X	
SP1	S	2/16/26		1	Grab/	1	X	X	X	X	X	X	X	X	X	X	X	
SP1	S	2/16/26		2	Grab/	1	X	X	X	X	X	X	X	X	X	X	X	
SP1	S	2/16/26		3	Grab/	1	X	X	X	X	X	X	X	X	X	X	X	
SP1	S	2/16/26		4	Grab/	1	X	X	X	X	X	X	X	X	X	X	X	
SP2	S	2/16/26		Surf	Grab/	1	X	X	X	X	X	X	X	X	X	X	X	
SP2	S	2/16/26		1	Grab/	1	X	X	X	X	X	X	X	X	X	X	X	
SP2	S	2/16/26		2	Grab/	1	X	X	X	X	X	X	X	X	X	X	X	
SP2	S	2/16/26		3	Grab/	1	X	X	X	X	X	X	X	X	X	X	X	
SP2	S	2/16/26		4	Grab/	1	X	X	X	X	X	X	X	X	X	X	X	

Total 200.7 / 6010 200.8 / 6020: 8RCRA 13PPM Texas 11 Al Sb As Ba Be B Cd Ca Cr Co Cu Fe Pb Mg Mn Mo Ni K Se Ag SiO₂ Na Sr Ti Sn U V Zn
 Circle Method(s) and Metal(s) to be analyzed: TCLP / SPLP 6010: 8RCRA Sb As Ba Be Cd Cr Co Cu Pb Mn Mo Ni Se Ag Ti U Hg: 1631 / 245.1 / 7470 / 7471

Notice: Signature of this document and relinquishment of samples constitutes a valid purchase order from client company to Eurofins Xenco, its affiliates and subcontractors. It assigns standard terms and conditions of service. Eurofins Xenco will be liable only for the cost of samples and shall not assume any responsibility for any losses or expenses incurred by the client if such losses are due to circumstances beyond the control of Eurofins Xenco. A minimum charge of \$85.00 will be applied to each project and a charge of \$5 for each sample submitted to Eurofins Xenco, but not analyzed. These terms will be enforced unless previously negotiated.

Relinquished by: (Signature)	Received by: (Signature)	Date/Time	Relinquished by: (Signature)	Received by: (Signature)	Date/Time
<i>[Signature]</i>	<i>[Signature]</i>	2-16-26 5:51			



Environment Testing
Xenco

Houston, TX (281) 240-4200, Dallas, TX (214) 902-0300
Midland, TX (432) 704-5440, San Antonio, TX (210) 509-3334
El Paso, TX (915) 585-3443, Lubbock, TX (806) 794-1296
Hobbs, NM (575) 392-7550, Carlsbad, NM (575) 988-3199

Chain of Custody

Work Order No: _____

www.xenco.com

Page 4 of 4

Project Manager: Daniel Dominguez
 Company Name: Hungry Horse LLC
 Address: 4024 Plains Hwy
 City, State ZIP: Lovington, NM 88260
 Phone: 575 393-3386
 Email: katherine.purvis@spurenergy.com and pm@hungry-horse.com

Bill to: (if different)
 Company Name:
 Address:
 City, State ZIP:

Program: UST/PST PRP Brownfields RRC Superfund
 State of Project:
 Reporting Level: Level II Level III PST/UST RRP Level IV
 Deliverables: EDD ADaPT Other:

Project Name: Vermijo SWD #1 North
 Project Number: Routine Rush
 Project Location: Jerry Heidelberg
 Sampler's Name: TAT starts the day received by the lab, if received by 4:30pm
 PO #:
 SAMPLE RECEIPT
 Samples Received Intact: Yes No
 Cooler Custody Seals: Yes No
 Sample Custody Seals: Yes No
 Total Containers: 7.2 Corrected Temperature:

Turn Around
 Due Date:
 Wet Ice: Yes No
 Thermometer ID:
 Correction Factor:
 Temperature Reading:
 Parameters

ANALYSIS REQUEST
 Pres. Code
 CHLORIDE
 BTEX
 TPH

Preservative Codes
 None: NO
 Cool: Cool
 HCL: HC
 H₂SO₄: H₂
 H₃PO₄: HP
 NaHSO₄: NABIS
 Na₂S₂O₃: NASO₃
 Zn Acetate+NaOH: Zn
 NaOH+Ascorbic Acid: SAPC

Sample Identification	Matrix	Date Sampled	Time Sampled	Depth	Grab/Comp	# of Cont	ANALYSIS REQUEST	Preservative Codes	Sample Comments
HZ4	S	2/16/26		Surf	Grab/	1	X		
HZ4	S	2/16/26		1	Grab/	1	X		
HZ4	S	2/16/26		2	Grab/	1	X		
HZ4	S	2/16/26		3	Grab/	1	X		
HZ4	S	2/16/26		4	Grab/	1	X		

Total 200.7 / 6010 200.8 / 6020: 8RCRA 13PPM Texas 11 Al Sb As Ba Be B Cd Ca Cr Co Cu Fe Pb Mg Mn Mo Ni K Se Ag SiO₂ Na Sr Ti Sn U V Zn
 Circle Method(s) and Metal(s) to be analyzed TCLP / SPLP 6010: 8RCRA Sb As Ba Be Cd Cr Co Cu Pb Mn Mo Ni Se Ag Ti U Hg: 1631 / 245.1 / 7470 / 7471

Notice: Signature of this document and relinquishment of samples constitutes a valid purchase order from client company to Eurofins Xenco, its affiliates and subcontractors. It assigns standard terms and conditions of service. Eurofins Xenco will be liable only for the cost of samples and shall not assume any responsibility for any losses or expenses incurred by the client if such losses are due to circumstances beyond the control of Eurofins Xenco. A minimum charge of \$85.00 will be applied to each project and a charge of \$5 for each sample submitted to Eurofins Xenco, but not analyzed. These terms will be enforced unless previously negotiated.

Relinquished by: (Signature) _____ Received by: (Signature) _____ Date/Time: 2.16.26 15:51

Relinquished by: (Signature) _____ Received by: (Signature) _____ Date/Time: _____

Login Sample Receipt Checklist

Client: Hungry Horse LLC

Job Number: 880-68388-1

Login Number: 68388

List Source: Eurofins Midland

List Number: 1

Creator: Juarez, Leticia

Question	Answer	Comment
The cooler's custody seal, if present, is intact.	N/A	
Sample custody seals, if present, are intact.	N/A	
The cooler or samples do not appear to have been compromised or tampered with.	True	
Samples were received on ice.	True	
Cooler Temperature is acceptable.	True	
Cooler Temperature is recorded.	True	
COC is present.	True	
COC is filled out in ink and legible.	True	
COC is filled out with all pertinent information.	True	
Is the Field Sampler's name present on COC?	True	
There are no discrepancies between the containers received and the COC.	True	
Samples are received within Holding Time (excluding tests with immediate HTs)	True	
Sample containers have legible labels.	True	
Containers are not broken or leaking.	True	
Sample collection date/times are provided.	True	
Appropriate sample containers are used.	True	
Sample bottles are completely filled.	True	
Sample Preservation Verified.	N/A	
There is sufficient vol. for all requested analyses, incl. any requested MS/MSDs	True	
Containers requiring zero headspace have no headspace or bubble is <6mm (1/4").	N/A	

- 1
- 2
- 3
- 4
- 5
- 6
- 7
- 8
- 9
- 10
- 11
- 12
- 13
- 14

Attachment V
NMSLO Sandy Loam Seed Mixture

NMSLO Seed Mix

Sandy Loam (SL)

SANDY LOAM (SL) SITES SEED MIXTURE:

COMMON NAME	VARIETY	APPLICATION RATE (PLS/Acre)	DRILL BOX
Grasses:			
Galleta grass	Viva, VNS, So.	2.5	F
Little bluestem	Cimmaron, Pastura	2.5	F
Blue grama	Hachita, Lovington	2.0	D
Sideoats grama	Vaughn, El Reno	2.0	F
Sand dropseed	VNS, Southern	1.0	S
Forbs:			
Indian blanketflower	VNS, Southern	1.0	D
Parry penstemon	VNS, Southern	1.0	D
Blue flax	Appar	1.0	D
Desert globemallow	VNS, Southern	1.0	D
Shrubs:			
Fourwing saltbush	VNS, Southern	2.0	D
Common winterfat	VNS, Southern	1.0	F
Apache plume	VNS, Southern	0.75	F
Total PLS/acre		17.75	

S = Small seed drill box, D = Standard seed drill box, F = Fluffy seed drill box

- VNS, Southern – No Variety Stated, seed should be from a southern latitude collection of this species.
- Double above seed rates for broadcast or hydroseeding.
- If Parry penstemon is not available, substitute firecracker penstemon.
- If desert globemallow is not available, substitute scarlet globemallow or Nelson globemallow.
- If a species is not available, provide a suggested substitute to the New Mexico Land Office for approval. Increasing all other species proportionately may be acceptable.



Sante Fe Main Office
Phone: (505) 476-3441

General Information
Phone: (505) 629-6116

Online Phone Directory
<https://www.emnrd.nm.gov/ocd/contact-us>

State of New Mexico
Energy, Minerals and Natural Resources
Oil Conservation Division
1220 S. St Francis Dr.
Santa Fe, NM 87505

QUESTIONS

Action 584850

QUESTIONS

Operator: Spur Energy Partners LLC 9655 Katy Freeway Houston, TX 77024	OGRID: 328947
	Action Number: 584850
	Action Type: [C-141] Site Char./Remediation Plan C-141 (C-141-v-Plan)

QUESTIONS

Prerequisites	
Incident ID (n#)	nAPP2525434977
Incident Name	NAPP2525434977 VERMEJO SWD #001 NORTH @ 30-015-40644
Incident Type	Produced Water Release
Incident Status	Remediation Plan Received
Incident Well	[30-015-40644] VERMEJO SWD #001

Location of Release Source	
<i>Please answer all the questions in this group.</i>	
Site Name	VERMEJO SWD #001 NORTH
Date Release Discovered	07/25/2025
Surface Owner	Federal

Incident Details	
<i>Please answer all the questions in this group.</i>	
Incident Type	Produced Water Release
Did this release result in a fire or is the result of a fire	No
Did this release result in any injuries	No
Has this release reached or does it have a reasonable probability of reaching a watercourse	No
Has this release endangered or does it have a reasonable probability of endangering public health	No
Has this release substantially damaged or will it substantially damage property or the environment	No
Is this release of a volume that is or may with reasonable probability be detrimental to fresh water	No

Nature and Volume of Release	
<i>Material(s) released, please answer all that apply below. Any calculations or specific justifications for the volumes provided should be attached to the follow-up C-141 submission.</i>	
Crude Oil Released (bbls) Details	Not answered.
Produced Water Released (bbls) Details	Cause: Other Pipeline (Any) Produced Water Released: 5 BBL Recovered: 0 BBL Lost: 5 BBL.
Is the concentration of chloride in the produced water >10,000 mg/l	Yes
Condensate Released (bbls) Details	Not answered.
Natural Gas Vented (Mcf) Details	Not answered.
Natural Gas Flared (Mcf) Details	Not answered.
Other Released Details	Not answered.
Are there additional details for the questions above (i.e. any answer containing Other, Specify, Unknown, and/or Fire, or any negative lost amounts)	NMOCD INVESTIGATION REVEALED A SPLICED POLY LINE RELEASED PW INTO PASTURE/ROAD

Sante Fe Main Office
Phone: (505) 476-3441

General Information
Phone: (505) 629-6116

Online Phone Directory
<https://www.emnrd.nm.gov/ocd/contact-us>

**State of New Mexico
Energy, Minerals and Natural Resources
Oil Conservation Division
1220 S. St Francis Dr.
Santa Fe, NM 87505**

QUESTIONS, Page 2

Action 584850

QUESTIONS (continued)

Operator: Spur Energy Partners LLC 9655 Katy Freeway Houston, TX 77024	OGRID: 328947
	Action Number: 584850
	Action Type: [C-141] Site Char./Remediation Plan C-141 (C-141-v-Plan)

QUESTIONS

Nature and Volume of Release (continued)	
Is this a gas only submission (i.e. only significant Mcf values reported)	More info needed to determine if this will be treated as a "gas only" report.
Was this a major release as defined by Subsection A of 19.15.29.7 NMAC	No
Reasons why this would be considered a submission for a notification of a major release	<i>Unavailable.</i>

With the implementation of the 19.15.27 NMAC (05/25/2021), venting and/or flaring of natural gas (i.e. gas only) are to be submitted on the C-129 form.

Initial Response

The responsible party must undertake the following actions immediately unless they could create a safety hazard that would result in injury.

The source of the release has been stopped	True
The impacted area has been secured to protect human health and the environment	True
Released materials have been contained via the use of berms or dikes, absorbent pads, or other containment devices	True
All free liquids and recoverable materials have been removed and managed appropriately	True
If all the actions described above have not been undertaken, explain why	N/A

Per Paragraph (4) of Subsection B of 19.15.29.8 NMAC the responsible party may commence remediation immediately after discovery of a release. If remediation has begun, please prepare and attach a narrative of actions to date in the follow-up C-141 submission. If remedial efforts have been successfully completed or if the release occurred within a lined containment area (see Subparagraph (a) of Paragraph (5) of Subsection A of 19.15.29.11 NMAC), please prepare and attach all information needed for closure evaluation in the follow-up C-141 submission.

I hereby certify that the information given above is true and complete to the best of my knowledge and understand that pursuant to OCD rules and regulations all operators are required to report and/or file certain release notifications and perform corrective actions for releases which may endanger public health or the environment. The acceptance of a C-141 report by the OCD does not relieve the operator of liability should their operations have failed to adequately investigate and remediate contamination that pose a threat to groundwater, surface water, human health or the environment. In addition, OCD acceptance of a C-141 report does not relieve the operator of responsibility for compliance with any other federal, state, or local laws and/or regulations.

I hereby agree and sign off to the above statement	Name: Katherine Purvis Title: EHS Coordinator Email: katherine.purvis@spurenergy.com Date: 05/13/2026
--	---

Sante Fe Main Office
Phone: (505) 476-3441

General Information
Phone: (505) 629-6116

Online Phone Directory
<https://www.emnrd.nm.gov/ocd/contact-us>

State of New Mexico
Energy, Minerals and Natural Resources
Oil Conservation Division
1220 S. St Francis Dr.
Santa Fe, NM 87505

QUESTIONS, Page 3

Action 584850

QUESTIONS (continued)

Operator: Spur Energy Partners LLC 9655 Katy Freeway Houston, TX 77024	OGRID: 328947
	Action Number: 584850
	Action Type: [C-141] Site Char./Remediation Plan C-141 (C-141-v-Plan)

QUESTIONS

Site Characterization

Please answer all the questions in this group (only required when seeking remediation plan approval and beyond). This information must be provided to the appropriate district office no later than 90 days after the release discovery date.

What is the shallowest depth to groundwater beneath the area affected by the release in feet below ground surface (ft bgs)	Between 26 and 50 (ft.)
What method was used to determine the depth to ground water	NM OSE iWaters Database Search
Did this release impact groundwater or surface water	No
What is the minimum distance, between the closest lateral extents of the release and the following surface areas:	
A continuously flowing watercourse or any other significant watercourse	Between 500 and 1000 (ft.)
Any lakebed, sinkhole, or playa lake (measured from the ordinary high-water mark)	Between 1000 (ft.) and ½ (mi.)
An occupied permanent residence, school, hospital, institution, or church	Between 1 and 5 (mi.)
A spring or a private domestic fresh water well used by less than five households for domestic or stock watering purposes	Between 1 and 5 (mi.)
Any other fresh water well or spring	Greater than 5 (mi.)
Incorporated municipal boundaries or a defined municipal fresh water well field	Greater than 5 (mi.)
A wetland	Between 1000 (ft.) and ½ (mi.)
A subsurface mine	Greater than 5 (mi.)
An (non-karst) unstable area	Greater than 5 (mi.)
Categorize the risk of this well / site being in a karst geology	Low
A 100-year floodplain	Greater than 5 (mi.)
Did the release impact areas not on an exploration, development, production, or storage site	Yes

Remediation Plan

Please answer all the questions that apply or are indicated. This information must be provided to the appropriate district office no later than 90 days after the release discovery date.

Requesting a remediation plan approval with this submission	Yes
<i>Attach a comprehensive report demonstrating the lateral and vertical extents of soil contamination associated with the release have been determined, pursuant to 19.15.29.11 NMAC and 19.15.29.13 NMAC.</i>	
Have the lateral and vertical extents of contamination been fully delineated	Yes
Was this release entirely contained within a lined containment area	No

Soil Contamination Sampling: (Provide the highest observable value for each, in milligrams per kilograms.)

Chloride (EPA 300.0 or SM4500 Cl B)	52
TPH (GRO+DRO+MRO) (EPA SW-846 Method 8015M)	0
GRO+DRO (EPA SW-846 Method 8015M)	0
BTEX (EPA SW-846 Method 8021B or 8260B)	0
Benzene (EPA SW-846 Method 8021B or 8260B)	0

Per Subsection B of 19.15.29.11 NMAC unless the site characterization report includes completed efforts at remediation, the report must include a proposed remediation plan in accordance with 19.15.29.12 NMAC, which includes the anticipated timelines for beginning and completing the remediation.

On what estimated date will the remediation commence	06/01/2026
On what date will (or did) the final sampling or liner inspection occur	06/08/2026
On what date will (or was) the remediation complete(d)	06/15/2026
What is the estimated surface area (in square feet) that will be reclaimed	0
What is the estimated volume (in cubic yards) that will be reclaimed	0
What is the estimated surface area (in square feet) that will be remediated	1600
What is the estimated volume (in cubic yards) that will be remediated	60

These estimated dates and measurements are recognized to be the best guess or calculation at the time of submission and may (be) change(d) over time as more remediation efforts are completed.

The OCD recognizes that proposed remediation measures may have to be minimally adjusted in accordance with the physical realities encountered during remediation. If the responsible party has any need to significantly deviate from the remediation plan proposed, then it should consult with the division to determine if another remediation plan submission is required.

Sante Fe Main Office
Phone: (505) 476-3441

General Information
Phone: (505) 629-6116

Online Phone Directory
<https://www.emnrd.nm.gov/ocd/contact-us>

State of New Mexico
Energy, Minerals and Natural Resources
Oil Conservation Division
1220 S. St Francis Dr.
Santa Fe, NM 87505

QUESTIONS, Page 4

Action 584850

QUESTIONS (continued)

Operator: Spur Energy Partners LLC 9655 Katy Freeway Houston, TX 77024	OGRID: 328947
	Action Number: 584850
	Action Type: [C-141] Site Char./Remediation Plan C-141 (C-141-v-Plan)

QUESTIONS

Remediation Plan (continued)

Please answer all the questions that apply or are indicated. This information must be provided to the appropriate district office no later than 90 days after the release discovery date.

This remediation will (or is expected to) utilize the following processes to remediate / reduce contaminants:

(Select all answers below that apply.)

(Ex Situ) Excavation and off-site disposal (i.e. dig and haul, hydrovac, etc.)	Yes
Which OCD approved facility will be used for off-site disposal	FEEM0112342028 LEA LAND LANDFILL
OR which OCD approved well (API) will be used for off-site disposal	Not answered.
OR is the off-site disposal site, to be used, out-of-state	Not answered.
OR is the off-site disposal site, to be used, an NMED facility	Not answered.
(Ex Situ) Excavation and on-site remediation (i.e. On-Site Land Farms)	Not answered.
(In Situ) Soil Vapor Extraction	Not answered.
(In Situ) Chemical processing (i.e. Soil Shredding, Potassium Permanganate, etc.)	Not answered.
(In Situ) Biological processing (i.e. Microbes / Fertilizer, etc.)	Not answered.
(In Situ) Physical processing (i.e. Soil Washing, Gypsum, Disking, etc.)	Not answered.
Ground Water Abatement pursuant to 19.15.30 NMAC	Not answered.
OTHER (Non-listed remedial process)	Not answered.

Per Subsection B of 19.15.29.11 NMAC unless the site characterization report includes completed efforts at remediation, the report must include a proposed remediation plan in accordance with 19.15.29.12 NMAC, which includes the anticipated timelines for beginning and completing the remediation.

I hereby certify that the information given above is true and complete to the best of my knowledge and understand that pursuant to OCD rules and regulations all operators are required to report and/or file certain release notifications and perform corrective actions for releases which may endanger public health or the environment. The acceptance of a C-141 report by the OCD does not relieve the operator of liability should their operations have failed to adequately investigate and remediate contamination that pose a threat to groundwater, surface water, human health or the environment. In addition, OCD acceptance of a C-141 report does not relieve the operator of responsibility for compliance with any other federal, state, or local laws and/or regulations.

I hereby agree and sign off to the above statement	Name: Katherine Purvis Title: EHS Coordinator Email: katherine.purvis@spurenergy.com Date: 05/13/2026
--	---

The OCD recognizes that proposed remediation measures may have to be minimally adjusted in accordance with the physical realities encountered during remediation. If the responsible party has any need to significantly deviate from the remediation plan proposed, then it should consult with the division to determine if another remediation plan submission is required.

Sante Fe Main Office
Phone: (505) 476-3441

General Information
Phone: (505) 629-6116

Online Phone Directory
<https://www.emnrd.nm.gov/ocd/contact-us>

State of New Mexico
Energy, Minerals and Natural Resources
Oil Conservation Division
1220 S. St Francis Dr.
Santa Fe, NM 87505

QUESTIONS, Page 5

Action 584850

QUESTIONS (continued)

Operator: Spur Energy Partners LLC 9655 Katy Freeway Houston, TX 77024	OGRID: 328947
	Action Number: 584850
	Action Type: [C-141] Site Char./Remediation Plan C-141 (C-141-v-Plan)

QUESTIONS

Deferral Requests Only	
<i>Only answer the questions in this group if seeking a deferral upon approval this submission. Each of the following items must be confirmed as part of any request for deferral of remediation.</i>	
Requesting a deferral of the remediation closure due date with the approval of this submission	No

Sante Fe Main Office
Phone: (505) 476-3441

General Information
Phone: (505) 629-6116

Online Phone Directory
<https://www.emnrd.nm.gov/ocd/contact-us>

State of New Mexico
Energy, Minerals and Natural Resources
Oil Conservation Division
1220 S. St Francis Dr.
Santa Fe, NM 87505

QUESTIONS, Page 6

Action 584850

QUESTIONS (continued)

Operator: Spur Energy Partners LLC 9655 Katy Freeway Houston, TX 77024	OGRID: 328947
	Action Number: 584850
	Action Type: [C-141] Site Char./Remediation Plan C-141 (C-141-v-Plan)

QUESTIONS

Sampling Event Information	
Last sampling notification (C-141N) recorded	598474
Sampling date pursuant to Subparagraph (a) of Paragraph (1) of Subsection D of 19.15.29.12 NMAC	06/29/2026
What was the (estimated) number of samples that were to be gathered	1
What was the sampling surface area in square feet	25

Remediation Closure Request

Only answer the questions in this group if seeking remediation closure for this release because all remediation steps have been completed.

Requesting a remediation closure approval with this submission	No
--	-----------

Sante Fe Main Office
Phone: (505) 476-3441

General Information
Phone: (505) 629-6116

Online Phone Directory
<https://www.emnrd.nm.gov/ocd/contact-us>

State of New Mexico
Energy, Minerals and Natural Resources
Oil Conservation Division
1220 S. St Francis Dr.
Santa Fe, NM 87505

CONDITIONS

Action 584850

CONDITIONS

Operator: Spur Energy Partners LLC 9655 Katy Freeway Houston, TX 77024	OGRID: 328947
	Action Number: 584850
	Action Type: [C-141] Site Char./Remediation Plan C-141 (C-141-v-Plan)

CONDITIONS

Created By	Condition	Condition Date
nvez	Remediation plan is approved as written except with the following condition: 1. Prior to backfilling the open excavation per 19.15.29.12D (2) NMAC, Spur Energy Partners LLC (Spur) must collect a minimum of one (1) 5pcs from the media being used as backfill to verify that it meets non-waste containing, uncontaminated, earthen material with chloride concentrations less than 600 mg/kg as analyzed by EPA Method 300.0, or other test methods approved by the division. This is especially important for the material being used within the top four (4) feet from the ground surface. 2. Spur has 90-days (September 28, 2026) to submit to OCD its appropriate or final remediation closure report.	6/29/2026