

State of New Mexico
Energy, Minerals and Natural Resources
Oil Conservation Division
1220 S. St Francis Dr.
Santa Fe, NM 87505

APPLICATION FOR PERMIT TO DRILL, RE-ENTER, DEEPEN, PLUGBACK, OR ADD A ZONE

1. Operator Name and Address PATTERSON PETROLEUM LLC PO DRAWER 1416 SNYDER, TX 79550		2. OGRID Number 141928
		3. API Number 30-025-38591
4. Property Code 36230	5. Property Name PADDY 19 STATE	6. Well No. 003

7. Surface Location

UL - Lot	Section	Township	Range	Lot Idn	Feet From	N/S Line	Feet From	E/W Line	County
F	19	17S	33E	F	2140	N	1650	W	LEA

8. Pool Information

MALJAMAR,PADDOCK, EAST	97417
------------------------	-------

Additional Well Information

9. Work Type New Well	10. Well Type OIL	11. Cable/Rotary	12. Lease Type State	13. Ground Level Elevation 4091
14. Multiple N	15. Proposed Depth 6300	16. Formation Paddock	17. Contractor	18. Spud Date 12/15/2007
Depth to Ground water 188		Distance from nearest fresh water well > 1000		Distance to nearest surface water > 1000
Pit: Liner: Synthetic <input checked="" type="checkbox"/> 12 _____mils thick Clay <input type="checkbox"/> Pit Volume: 10000 _____bbls Drilling Method: Closed Loop System <input type="checkbox"/> Fresh Water <input checked="" type="checkbox"/> Brine <input type="checkbox"/> Diesel/Oil-based <input type="checkbox"/> Gas/Air <input type="checkbox"/>				

19. Proposed Casing and Cement Program

Type	Hole Size	Casing Type	Casing Weight/ft	Setting Depth	Sacks of Cement	Estimated TOC
Surf	17.5	13.375	48	400	500	0
Int1	12.25	8.625	32	4800	2250	0
Prod	7.875	5.5	17	6300	500	3000

Casing/Cement Program: Additional Comments

--

Proposed Blowout Prevention Program

Type	Working Pressure	Test Pressure	Manufacturer
DoubleRam	3000	3000	Shaffer

I hereby certify that the information given above is true and complete to the best of my knowledge and belief. I further certify that the drilling pit will be constructed according to NMOCD guidelines <input checked="" type="checkbox"/> a general permit <input type="checkbox"/> , or an (attached) alternative OCD-approved plan <input type="checkbox"/> . Printed Name: Electronically filed by Nolan von Roeder Title: Engineer Email Address: vonroeder@patenergy.com Date: 10/17/2007 Phone: 325-573-1938	OIL CONSERVATION DIVISION
	Approved By: Paul Kautz
	Title: Geologist
	Approved Date: 10/18/2007 Expiration Date: 10/18/2008
	Conditions of Approval Attached

DISTRICT I
1625 N. FRENCH DR., HOBBS, NM 88240

State of New Mexico
Energy, Minerals and Natural Resources Department

DISTRICT II
1301 W. GRAND AVENUE, ARTESIA, NM 88210

DISTRICT III
1000 Rio Brazos Rd., Aztec, NM 87410

DISTRICT IV
1220 S. ST. FRANCIS DR., SANTA FE, NM 87505

OIL CONSERVATION DIVISION
1220 SOUTH ST. FRANCIS DR.
Santa Fe, New Mexico 87505

Form C-102
Revised October 12, 2005
Submit to Appropriate District Office
State Lease - 4 Copies
Fee Lease - 3 Copies

WELL LOCATION AND ACREAGE DEDICATION PLAT

☐ AMENDED REPORT

API Number	Pool Code 97417	Pool Name Maljamar; Paddock, East
Property Code 36230	Property Name PADDY 19 STATE	Well Number 3
OGRID No. 141928	Operator Name PATTERSON PETROLEUM LLC	Elevation 4091'

Surface Location

UL or lot No. F	Section 19	Township 17-S	Range 33-E	Lot Idn	Feet from the 2140	North/South line NORTH	Feet from the 1650	East/West line WEST	County LEA
--------------------	---------------	------------------	---------------	---------	-----------------------	---------------------------	-----------------------	------------------------	---------------

Bottom Hole Location If Different From Surface

UL or lot No.	Section	Township	Range	Lot Idn	Feet from the	North/South line	Feet from the	East/West line	County
Dedicated Acres 40	Joint or Infill	Consolidation Code	Order No.						

NO ALLOWABLE WILL BE ASSIGNED TO THIS COMPLETION UNTIL ALL INTERESTS HAVE BEEN CONSOLIDATED
OR A NON-STANDARD UNIT HAS BEEN APPROVED BY THE DIVISION

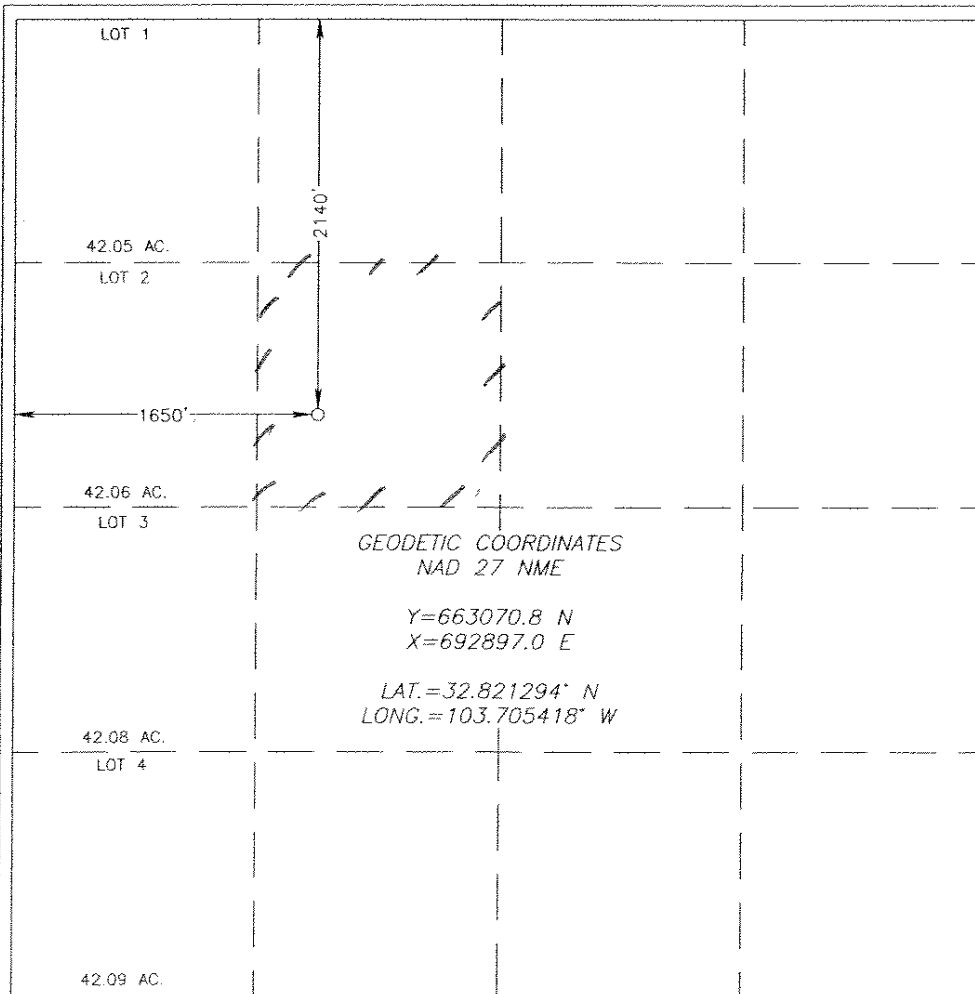

OPERATOR CERTIFICATION

I hereby certify that the information herein is true and complete to the best of my knowledge and belief, and that this organization either owns a working interest or unleased mineral interest in the land including the proposed bottom hole location or has a right to drill this well at this location pursuant to a contract with an owner of such mineral or working interest, or to a voluntary pooling agreement or a compulsory pooling order heretofore entered by the division.

Nolan von Roeder 10/12/07
Signature Date
Nolan von Roeder
Printed Name

SURVEYOR CERTIFICATION

I hereby certify that the well location shown on this plat was plotted from field notes of actual surveys made by me or under my supervision, and that the same is true and correct to the best of my belief.

SEPTEMBER 18, 2007
Date Surveyed AR
Signature & Seal of Professional Surveyor
Ronald J. Eidson 9/27/07
Certificate No. GARY EIDSON 12641
RONALD J. EIDSON 3239

Permit Conditions of Approval

Operator: PATTERSON PETROLEUM LLC , 141928

Well: PADDY 19 STATE #003

API: 30-025-38591

OCD Reviewer	Condition
pkautz	Pit construction and closure must satisfy all requirements of your approved plan, O.C.D. Rule 19.15.2.50, and the Pit and Below-Grade Tank Guidelines