

State of New Mexico
Energy, Minerals and Natural Resources
Oil Conservation Division
1220 S. St Francis Dr.
Santa Fe, NM 87505

APPLICATION FOR PERMIT TO DRILL, RE-ENTER, DEEPEN, PLUGBACK, OR ADD A ZONE

1. Operator Name and Address BURLINGTON RESOURCES OIL & GAS COMPANY LP 3401 E. 30TH STREET FARMINGTON , NM 87402		2. OGRID Number 14538 <hr/> 3. API Number 30-045-34901
4. Property Code 7411	5. Property Name RANDLEMON	6. Well No. 001C

7. Surface Location

UL - Lot	Section	Township	Range	Lot Idn	Feet From	N/S Line	Feet From	E/W Line	County
M	23	31N	11W	M	535	S	850	W	SAN JUAN

8. Pool Information

BASIN DAKOTA (PRORATED GAS)	71599
BLANCO-MESAVERDE (PRORATED GAS)	72319

Additional Well Information

9. Work Type New Well	10. Well Type GAS	11. Cable/Rotary	12. Lease Type Private	13. Ground Level Elevation 5729
14. Multiple Y	15. Proposed Depth 6980	16. Formation Dakota Formation	17. Contractor	18. Spud Date
Depth to Ground water		Distance from nearest fresh water well		Distance to nearest surface water
Pit: Liner: Synthetic <input type="checkbox"/> miles thick Clay <input type="checkbox"/> Pit Volume: bbls Drilling Method: Closed Loop System <input type="checkbox"/> Fresh Water <input checked="" type="checkbox"/> Brine <input type="checkbox"/> Diesel/Oil-based <input type="checkbox"/> Gas/Air <input type="checkbox"/>				

19. Proposed Casing and Cement Program

Type	Hole Size	Casing Type	Casing Weight/ft	Setting Depth	Sacks of Cement	Estimated TOC
Surf	12.25	9.625	32.3	200	159	0
Int1	8.75	7	20	4339	1038	0
Prod	6.25	4.5	11.6	6980	364	4239

Casing/Cement Program: Additional Comments

This well falls under Type 3 of the Master Operational Plan. The cement is indicated in cubic feet instead of sacks. The C-144 will be filed seperately. Due to the surface and BHL being in different sections, a signed plaat for the MV/DK will be submitted to the OCD.

Proposed Blowout Prevention Program

Type	Working Pressure	Test Pressure	Manufacturer
DoubleRam	2000	2000	Schafer

I hereby certify that the information given above is true and complete to the best of my knowledge and belief. I further certify that the drilling pit will be constructed according to NMOCD guidelines <input type="checkbox"/> , a general permit <input type="checkbox"/> , or an (attached) alternative OCD-approved plan <input type="checkbox"/> . Printed Name: Electronically filed by Tracey N Monroe Title: Regulatory Assistant Email Address: monrotn@conocophillips.com Date: 2/2/2009 Phone: 505-326-9752	OIL CONSERVATION DIVISION <hr/> Approved By: Charlie Perrin Title: District Supervisor Approved Date: 2/24/2009 Expiration Date: 2/24/2011 Conditions of Approval Attached
--	--

District I
1625 N. French Dr., Hobbs, NM 88240

District II
1301 W. Grand Avenue, Artesia, NM 88210

District III
1000 Rio Brazos Rd., Aztec, NM 87410

District IV
1220 S. St. Francis Dr., Santa Fe, NM 87505

State of New Mexico
Energy, Minerals & Natural Resources Department

OIL CONSERVATION DIVISION
1220 South St. Francis Dr.
Santa Fe, NM 87505

Form C-102

Revised October 12, 2005

Instructions on back
Submit to Appropriate District Office
State Lease - 4 Copies
Fee Lease - 3 Copies

☐ AMENDED REPORT

WELL LOCATION AND ACREAGE DEDICATION PLAT

*API Number 30-045-		*Pool Code 72319 / 71599	*Pool Name BLANCO MESAVERDE / BASIN DAKOTA
*Property Code 7411	*Property Name RANDLEMON		*Well Number 1C
*GRID No. 14538	*Operator Name BURLINGTON RESOURCES OIL & GAS COMPANY LP		*Elevation 5729'

¹⁰ Surface Location

U. or lot no.	Section	Township	Range	Lot 1st	Feet from the	North/South line	Feet from the	East/West line	County
M	23	31N	11W		535	SOUTH	850	WEST	SAN JUAN

¹¹ Bottom Hole Location If Different From Surface

U. or lot no.	Section	Township	Range	Lot 1st	Feet from the	North/South line	Feet from the	East/West line	County
D	26	31N	11W		780	NORTH	1240	WEST	SAN JUAN

¹² Dedicated Acres 320.0 Acres - (N/2)	¹³ Joint or Infill	¹⁴ Consolidation Code	¹⁵ Order No.
---	-------------------------------	----------------------------------	-------------------------

NO ALLOWABLE WILL BE ASSIGNED TO THIS COMPLETION UNTIL ALL INTERESTS HAVE BEEN CONSOLIDATED OR A NON-STANDARD UNIT HAS BEEN APPROVED BY THE DIVISION

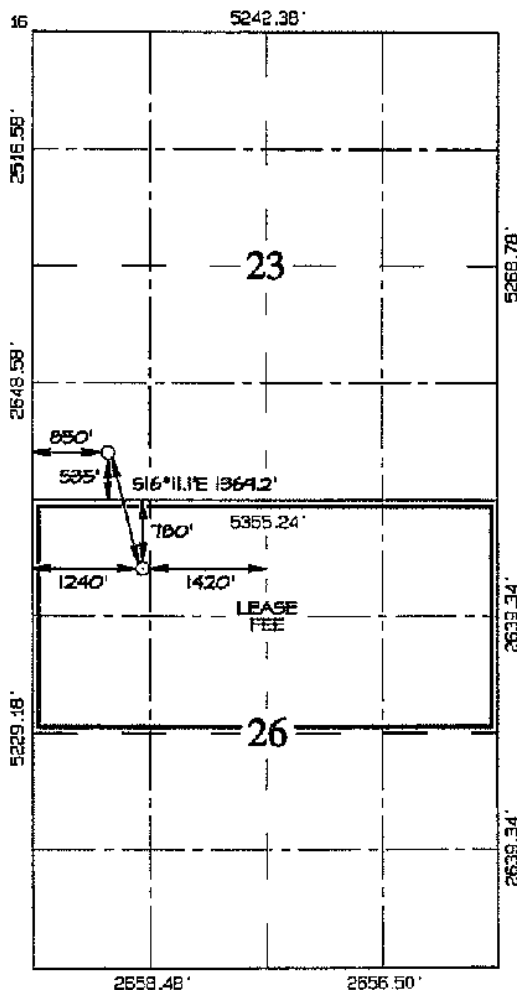

SURFACE LOCATION
LAT: 36°52.7003' N
LONG: 107°57.9532' W
DATUM: NAD1927

LAT: 36.87834' N
LONG: 107.96668' W
DATUM: NAD1983

BOTTOM-HOLE
LAT: 36°52.4837' N
LONG: 107°57.8845' W
DATUM: NAD1927

LAT: 36.87473' N
LONG: 107.96536' W
DATUM: NAD1983

¹⁷ OPERATOR CERTIFICATION

I hereby certify that the information contained herein is true and complete to the best of my knowledge and belief, and that this organization either owns a working interest or unleased mineral interest in the land including the proposed bottom-hole location or has a right to drill this well at this location pursuant to a contract with an owner of such a mineral or working interest, or to a voluntary pooling agreement or a compulsory pooling order heretofore entered by the division.

James Gardenhire 11/22/08
Signature Date

James Gardenhire
Printed Name

¹⁸ SURVEYOR CERTIFICATION

I hereby certify that the well location shown on this plat was plotted from field notes of actual surveys made by me or under my supervision, and that the same is true and correct to the best of my belief.

Survey Date: OCTOBER 10, 2008

Signature and Seal of Professional Surveyor

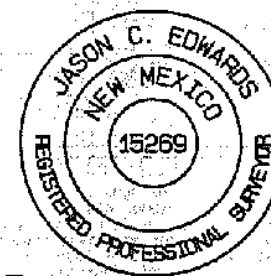

Jason C. Edwards
Certificate Number 15269

District II

1301 W. Grand Ave., Artesia, NM 88210
Phone:(505) 748-1283 Fax:(505) 748-9720

District III

1000 Rio Brazos Rd., Aztec, NM 87410
Phone:(505) 334-6178 Fax:(505) 334-6170

District IV

1220 S. St Francis Dr., Santa Fe, NM 87505
Phone:(505) 476-3470 Fax:(505) 476-3462

Energy, Minerals and Natural Resources

Oil Conservation Division

1220 S. St Francis Dr.

Santa Fe, NM 87505

WELL LOCATION AND ACREAGE DEDICATION PLAT

1. API Number 30-045-34901	2. Pool Code 72319	3. Pool Name BLANCO-MESAVERDE (PRORATED GAS)
4. Property Code 7411	5. Property Name RANDLEMON	6. Well No. 001C
7. OGRID No. 14538	8. Operator Name BURLINGTON RESOURCES OIL & GAS COMPANY LP	9. Elevation 5729

10. Surface Location

UL - Lot M	Section 23	Township 31N	Range 11W	Lot Idn	Feet From 535	N/S Line S	Feet From 850	E/W Line W	County SAN JUAN
---------------	---------------	-----------------	--------------	---------	------------------	---------------	------------------	---------------	--------------------

11. Bottom Hole Location If Different From Surface

UL - Lot D	Section 26	Township 31N	Range 11W	Lot Idn D	Feet From 780	N/S Line N	Feet From 1240	E/W Line W	County SAN JUAN
12. Dedicated Acres 320.00		13. Joint or Infill		14. Consolidation Code		15. Order No.			

NO ALLOWABLE WILL BE ASSIGNED TO THIS COMPLETION UNTIL ALL INTERESTS HAVE BEEN CONSOLIDATED OR A NON-STANDARD UNIT HAS BEEN APPROVED BY THE DIVISION

<table border="1"><tr><td></td><td></td><td></td><td></td></tr><tr><td></td><td></td><td></td><td></td></tr><tr><td></td><td></td><td></td><td></td></tr><tr><td></td><td></td><td></td><td></td></tr></table>																	<p>OPERATOR CERTIFICATION</p> <p><i>I hereby certify that the information contained herein is true and complete to the best of my knowledge and belief, and that this organization either owns a working interest or unleased mineral interest in the land including the proposed bottom hole location(s) or has a right to drill this well at this location pursuant to a contract with an owner of such a mineral or working interest, or to a voluntary pooling agreement or a compulsory pooling order heretofore entered by the division.</i></p> <p>E-Signed By: Tracey N Monroe Title: Regulatory Assistant Date: 2/2/2009</p> <hr/> <p>SURVEYOR CERTIFICATION</p> <p><i>I hereby certify that the well location shown on this plat was plotted from field notes of actual surveys made by me or under my supervision, and that the same is true and correct to the best of my belief.</i></p> <p>Surveyed By: Jason C. Edwards Date of Survey: 10/10/2008 Certificate Number: 15269</p>

Permit Comments

Operator: BURLINGTON RESOURCES OIL & GAS COMPANY LP , 14538

Well: RANDLEMON #001C

API: 30-045-34901

Created By	Comment	Comment Date
SHAYDEN	Hard copy C-102 form on file.	2/12/2009

Permit Conditions of Approval

Operator: BURLINGTON RESOURCES OIL & GAS COMPANY LP , 14538
Well: RANDLEMON #001C
API: 30-045-34901

OCD Reviewer	Condition
SHAYDEN	Will require a directional survey with the C-104
SHAYDEN	A complete C-144 must be submitted to, and approved by, the NM OCD for: a pit, closed loop system, below grade tank, or proposed alternative method, pursuant to NMOCD part 16.15.17, prior to the use or construction of the above applications.