

State of New Mexico
Energy, Minerals and Natural Resources
Oil Conservation Division
1220 S. St Francis Dr.
Santa Fe, NM 87505

APPLICATION FOR PERMIT TO DRILL, RE-ENTER, DEEPEN, PLUGBACK, OR ADD A ZONE

1. Operator Name and Address WILLIAMS PRODUCTION COMPANY, LLC PO Box 640 Aztec, NM 87410		2. OGRID Number 120782
		3. API Number 30-039-31041
4. Property Code 17033	5. Property Name ROSA UNIT	6. Well No. 398

7. Surface Location

UL - Lot	Section	Township	Range	Lot Idn	Feet From	N/S Line	Feet From	E/W Line	County
N	27	31N	04W	8	1045	S	1415	W	RIO ARriba

8. Pool Information

BASIN FRUITLAND COAL (GAS)	71629
----------------------------	-------

Additional Well Information

9. Work Type New Well	10. Well Type GAS	11. Cable/Rotary	12. Lease Type State	13. Ground Level Elevation 6791
14. Multiple N	15. Proposed Depth 3715	16. Formation Fruitland Coal	17. Contractor	18. Spud Date
Depth to Ground water		Distance from nearest fresh water well		Distance to nearest surface water
Pit: Liner: Synthetic <input type="checkbox"/> mls thick Clay <input type="checkbox"/> Pit Volume: bbls Drilling Method: Closed Loop System <input type="checkbox"/> Fresh Water <input checked="" type="checkbox"/> Brine <input type="checkbox"/> Diesel/Oil-based <input type="checkbox"/> Gas/Air <input type="checkbox"/>				

19. Proposed Casing and Cement Program

Type	Hole Size	Casing Type	Casing Weight/ft	Setting Depth	Sacks of Cement	Estimated TOC
Surf	12.25	9.625	36	300	125	
Int1	8.75	7	23	3525	345	
Prod	6.25	5.5	15.5	3715	0	

Casing/Cement Program: Additional Comments

Proposed Blowout Prevention Program

Type	Working Pressure	Test Pressure	Manufacturer
DoubleRam	2000	1500	

I hereby certify that the information given above is true and complete to the best of my knowledge and belief. I further certify that the drilling pit will be constructed according to NMOCD guidelines <input type="checkbox"/> , a general permit <input type="checkbox"/> , or an (attached) alternative OCD-approved plan <input type="checkbox"/> .	OIL CONSERVATION DIVISION	
Printed Name: Electronically filed by Larry Higgins	Approved By: Charlie Perrin	
Title: Drilling COM	Title: District Supervisor	
Email Address: larry.higgins@williams.com	Approved Date: 4/15/2011	Expiration Date: 4/15/2013
Date: 3/29/2011	Phone: 970-563-3308	

District I
1625 N. French Dr., Hobbs, NM, 88240

District II
1301 W. Grand Avenue, Artesia, NM 88210

District III
1000 Rio Brazos Rd., Aztec, NM 87410

District IV
1220 S. St. Francis Dr., Santa Fe, NM 87505

State of New Mexico
Energy, Minerals & Natural Resources Department

OIL CONSERVATION DIVISION
1220 South St. Francis Dr.
Santa Fe, NM 87505

Form C-102
Revised October 12, 2005
Instructions on back
Submit to Appropriate District Office
State Lease - 4 Copies
Fee Lease - 3 Copies

☐ AMENDED REPORT

WELL LOCATION AND ACREAGE DEDICATION PLAT

*API Number		*Pool Code 71629	*Pool Name BASIN FRUITLAND COAL
*Property Code 17033	*Property Name ROSA UNIT		*Well Number 398
*GRID No. 120782	*Operator Name WILLIAMS PRODUCTION COMPANY		*Elevation 6791'

10 Surface Location

UL or lot no.	Section	Township	Range	Lot Idn	Feet from the	North/South line	Feet from the	East/West line	County
N	27	31N	4W		1045	SOUTH	1415	WEST	RIO ARriba

11 Bottom Hole Location If Different From Surface

UL or lot no.	Section	Township	Range	Lot Idn	Feet from the	North/South line	Feet from the	East/West line	County

*Dedicated Acres 320.00 Acres - (W/2)	*Joint or Infill	*Consolidation Code	*Order No.
--	------------------	---------------------	------------

NO ALLOWABLE WILL BE ASSIGNED TO THIS COMPLETION UNTIL ALL INTERESTS HAVE BEEN CONSOLIDATED
OR A NON-STANDARD UNIT HAS BEEN APPROVED BY THE DIVISION

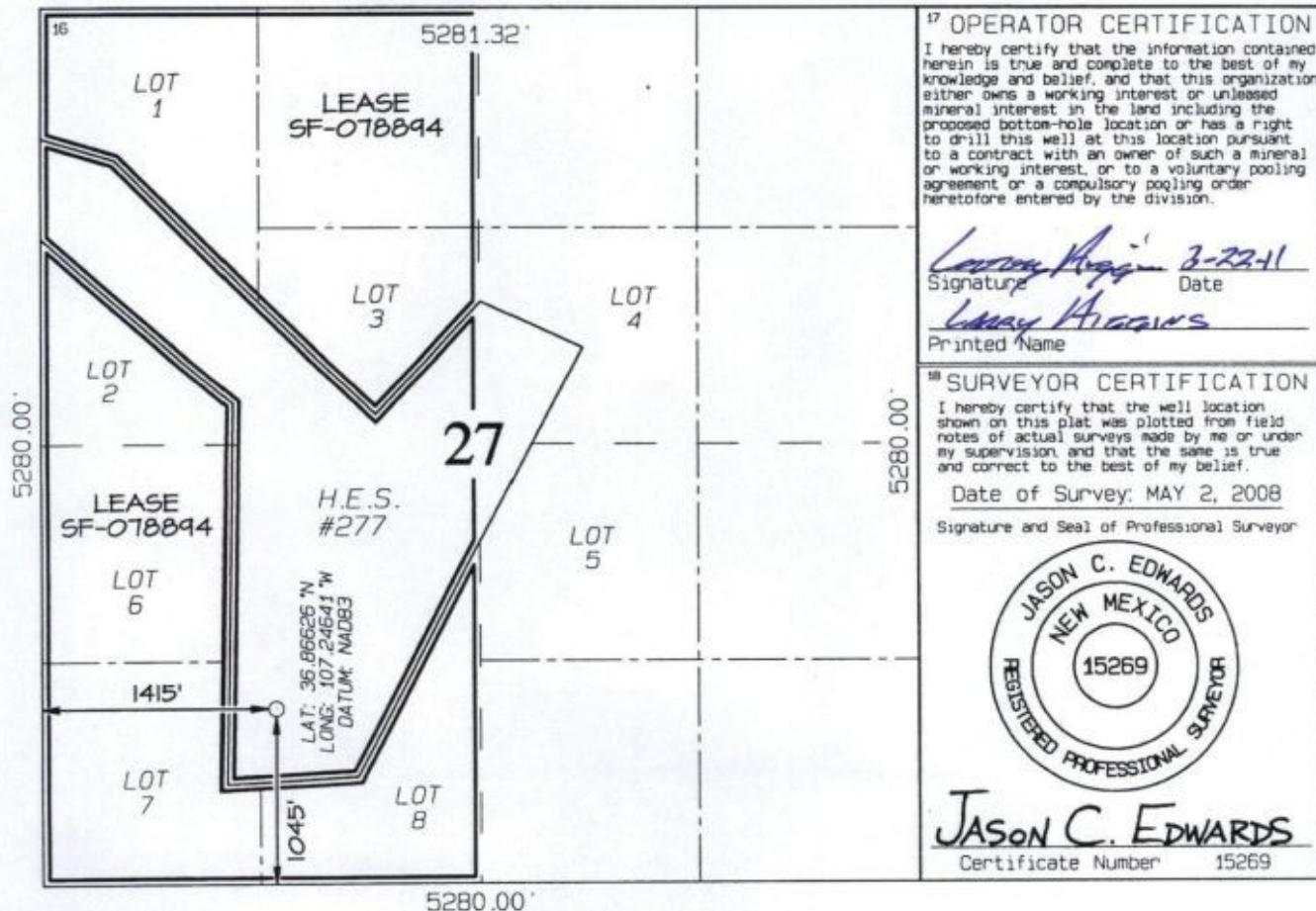

Permit Comments

Operator: WILLIAMS PRODUCTION COMPANY, LLC , 120782

Well: ROSA UNIT #398

API: 30-039-31041

Created By	Comment	Comment Date
LHIGGINS	Per my conversation with Jason Edwards the certified surveyor of the plats the acreage of the west half of the section is 320 acres as noted on the C-102.	3/29/2011