

**State of New Mexico**  
**Energy, Minerals and Natural Resources**  
**Oil Conservation Division**  
**1220 S. St Francis Dr.**  
**Santa Fe, NM 87505**

**APPLICATION FOR PERMIT TO DRILL, RE-ENTER, DEEPEN, PLUGBACK, OR ADD A ZONE**

1. Operator Name and Address BURLINGTON RESOURCES OIL & GAS COMPANY LP 3401 E. 30TH STREET FARMINGTON, NM 87402		2. OGRID Number 14538
		3. API Number 30-045-35269
4. Property Code 7481	5. Property Name SCHULTZ	6. Well No. 002X

**7. Surface Location**

UL - Lot	Section	Township	Range	Lot Idn	Feet From	N/S Line	Feet From	E/W Line	County
M	9	27N	08W	M	360	S	1020	W	SAN JUAN

**8. Pool Information**

BASIN FRUITLAND COAL (GAS)	71629
BLANCO PICTURED CLIFFS (GAS)	72359

**Additional Well Information**

9. Work Type New Well	10. Well Type GAS	11. Cable/Rotary	12. Lease Type Federal	13. Ground Level Elevation 6708
14. Multiple Y	15. Proposed Depth 3038	16. Formation Pictured Cliffs Formation	17. Contractor	18. Spud Date
Depth to Ground water		Distance from nearest fresh water well		Distance to nearest surface water
Pit: Liner: Synthetic <input type="checkbox"/> miles thick      Clay <input type="checkbox"/> Pit Volume:      bbls      Drilling Method: Closed Loop System <input type="checkbox"/> Fresh Water <input checked="" type="checkbox"/> Brine <input type="checkbox"/> Diesel/Oil-based <input type="checkbox"/> Gas/Air <input type="checkbox"/>				

**19. Proposed Casing and Cement Program**

Type	Hole Size	Casing Type	Casing Weight/ft	Setting Depth	Sacks of Cement	Estimated TOC
Surf	8.75	7	20	120	50	0
Prod	6.25	4.5	11.6	3038	461	0

**Casing/Cement Program: Additional Comments**

This is a type 2 as indicated in the BR/COPC Master Drilling Plan. Cement volumes are indicated in cubic feet instead of sacks of cement. The C144 and DHC (if applicable) will be submitted as soon as possible.

**Proposed Blowout Prevention Program**

Type	Working Pressure	Test Pressure	Manufacturer
DoubleRam	2000	2000	Schafer

I hereby certify that the information given above is true and complete to the best of my knowledge and belief. I further certify that the drilling pit will be constructed according to NMOCD guidelines <input type="checkbox"/> , a general permit <input type="checkbox"/> , or an (attached) alternative OCD-approved plan <input type="checkbox"/> .	<b>OIL CONSERVATION DIVISION</b>
Printed Name: Electronically filed by Patsy Clugston	Approved By: Charlie Perrin
Title: Senior Regulatory Specialist	Title: District Supervisor
Email Address: patsy.l.clugston@conocophillips.com	Approved Date: 6/13/2011      Expiration Date: 6/13/2013
Date: 5/20/2011      Phone: 505-326-9518	Conditions of Approval Attached

DISTRICT I  
1025 N. French Dr., Hobbs, N.M. 88240

DISTRICT II  
1301 West Grand Avenue, Artesia, N.M. 88210

DISTRICT III  
1000 Rio Brazos Rd., Aztec, N.M. 87410

DISTRICT IV  
1220 S. St. Francis Dr., Santa Fe, NM 87505

State of New Mexico  
Energy, Minerals & Natural Resources Department

OIL CONSERVATION DIVISION  
1220 South St. Francis Dr.  
Santa Fe, NM 87505

Form C-102  
Revised October 12, 2005

Submit to Appropriate District Office  
State Lease - 4 Copies  
Fee Lease - 3 Copies

☐ AMENDED REPORT

### WELL LOCATION AND ACREAGE DEDICATION PLAT

<sup>1</sup> API Number 30-045--		<sup>2</sup> Pool Code 71629 / 72439		<sup>3</sup> Pool Name SOUTH BASIN FRUITLAND COAL / BLANCO PICTURED CLIFF	
<sup>4</sup> Property Code 7481		<sup>5</sup> Property Name SCHULTZ			<sup>6</sup> Well Number 2X
<sup>7</sup> GRID No. 14538		<sup>8</sup> Operator Name BURLINGTON RESOURCES OIL & GAS COMPANY LP			<sup>9</sup> Elevation 6708'

#### <sup>10</sup> Surface Location

UL or lot no.	Section	Township	Range	Lot Idn	Feet from the	North/South line	Feet from the	East/West line	County
M	9	27-N	8-W		360	SOUTH	1020	WEST	SAN JUAN

#### <sup>11</sup> Bottom Hole Location If Different From Surface

UL or lot no.	Section	Township	Range	Lot Idn	Feet from the	North/South line	Feet from the	East/West line	County
C	16	27-N	8-W		710	NORTH	1730	WEST	SAN JUAN

<sup>12</sup> Dedicated Acres FC 320.00 ACRES W/2 PC 160.00 ACRES NW/4	<sup>13</sup> Joint or Infill	<sup>14</sup> Consolidation Code	<sup>15</sup> Order No.
--	-------------------------------	----------------------------------	-------------------------

NO ALLOWABLE WILL BE ASSIGNED TO THIS COMPLETION UNTIL ALL INTERESTS HAVE BEEN CONSOLIDATED  
OR A NON-STANDARD UNIT HAS BEEN APPROVED BY THE DIVISION

16

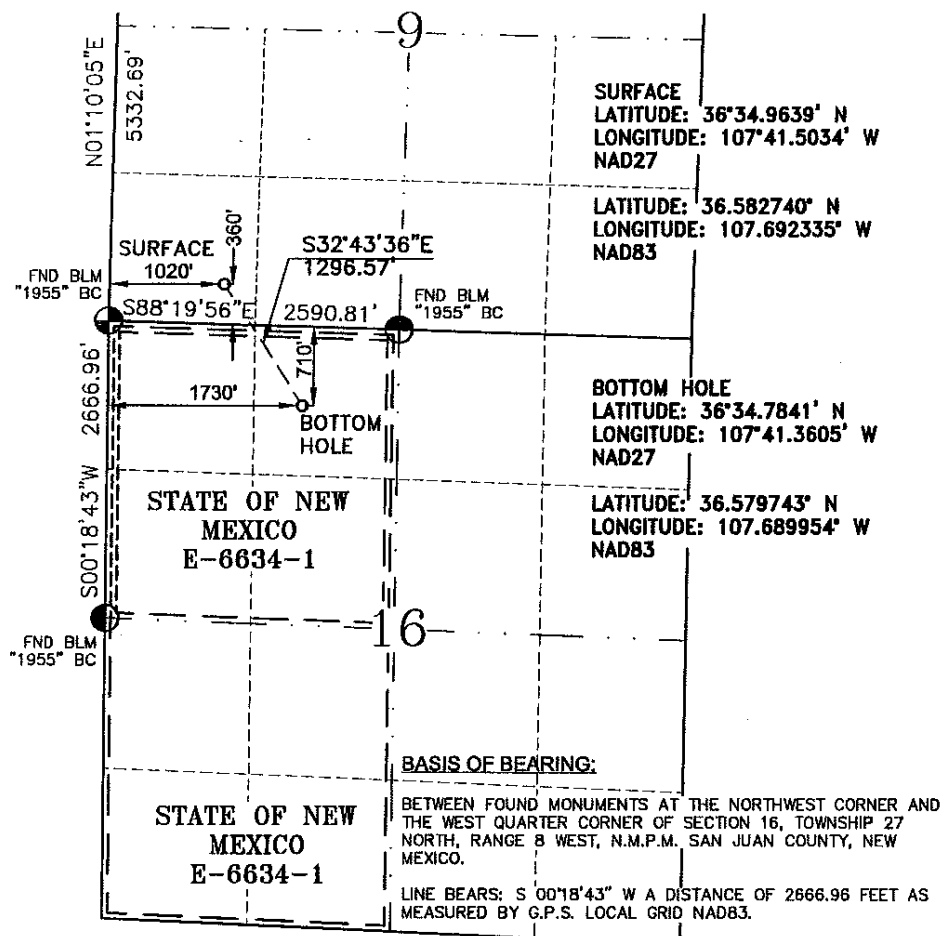

#### 17 OPERATOR CERTIFICATION

I hereby certify that the information contained herein is true and complete to the best of my knowledge and belief, and that this organization either owns a working interest or undivided mineral interest in the land including the proposed bottom hole location or has a right to drill this well at this location pursuant to a contract with an owner of such a mineral or a working interest, or to a voluntary pooling agreement or a compulsory pooling order heretofore entered by the division.

*Brandie Blakley*  
Signature  
Brandie Blakley 2-25-11  
Printed Name

#### 18 SURVEYOR CERTIFICATION

I hereby certify that the well location shown on this plat was plotted from field notes of actual surveys made by me or under my supervision, and that the same is true and correct to the best of my belief.

October 7, 2009  
Date of Survey

Signature and Seal of



GLEN W. RUSSELL  
Certificate Number

15703

# **ConocoPhillips SJB**

**San Juan Basin - New Mexico West Wells**

**Other Named Wells**

**Schultz 2X**

**Wellbore #1**

**Plan: Plan #1**

## **Standard Planning Report**

**22 November, 2010**

## Permit Comments

Operator: BURLINGTON RESOURCES OIL & GAS COMPANY LP , 14538

Well: SCHULTZ #002X

API: 30-045-35269

Created By	Comment	Comment Date
blaklon	Attached for your review, please find a copy of the directional drilling plan and plot as well as the signed C102.	2/28/2011
blaklon	Attached please find the project proposal for your review.	3/2/2011
CPerrin	Need dedicated acre for PC	5/20/2011

## Permit Conditions of Approval

Operator: BURLINGTON RESOURCES OIL & GAS COMPANY LP , 14538

Well: SCHULTZ #002X

API: 30-045-35269

OCD Reviewer	Condition
CPerrin	Must submit and have approved C-144
CPerrin	will require a directional survey with an as drilled C-102 with the C-104
CPerrin	Surface on Federal land, agreement required