

<b>District I</b> 1625 N. French Dr., Hobbs, NM 88240 Phone:(575) 393-6161 Fax:(575) 393-0720 <b>District II</b> 811 S. First St., Artesia, NM 88210 Phone:(575) 748-1283 Fax:(575) 748-9720 <b>District III</b> 1000 Rio Brazos Rd., Aztec, NM 87410 Phone:(505) 334-6178 Fax:(505) 334-6170 <b>District IV</b> 1220 S. St Francis Dr., Santa Fe, NM 87505 Phone:(505) 476-3470 Fax:(505) 476-3462	<b>State of New Mexico</b> <b>Energy, Minerals and Natural Resources</b> <b>Oil Conservation Division</b> <b>1220 S. St Francis Dr.</b> <b>Santa Fe, NM 87505</b>	Form C-103 August 1, 2011 Permit 268560 WELL API NUMBER 30-015-45363 5. Indicate Type of Lease P 6. State Oil & Gas Lease No.  7. Lease Name or Unit Agreement Name ALISA OGDEN 15																																																																																																																
<b>SUNDRY NOTICES AND REPORTS ON WELLS</b> (DO NOT USE THIS FORM FOR PROPOSALS TO DRILL OR TO DEEPEN OR PLUG BACK TO A DIFFERENT RESERVOIR. USE "APPLICATION FOR PERMIT" (FORM C-101) FOR SUCH PROPOSALS.)																																																																																																																		
1. Type of Well: G		8. Well Number 004H																																																																																																																
2. Name of Operator CAZA OPERATING, LLC		9. OGRID Number 249099																																																																																																																
3. Address of Operator 200 N Loraine St, Suite 1550, Midland, TX 79701		10. Pool name or Wildcat																																																																																																																
4. Well Location Unit Letter <u>P</u> : <u>1270</u> feet from the <u>S</u> line and feet <u>258</u> from the <u>E</u> line Section <u>15</u> Township <u>23S</u> Range <u>27E</u> NMPM _____ County <u>Eddy</u>																																																																																																																		
11. Elevation (Show whether DR, KB, BT, GR, etc.) 3127 GR																																																																																																																		
Pit or Below-grade Tank Application <input type="checkbox"/> or Closure <input type="checkbox"/> Pit Type _____ Depth to Groundwater _____ Distance from nearest fresh water well _____ Distance from nearest surface water _____ Pit Liner Thickness: _____ mil Below-Grade Tank: Volume _____ bbls; Construction Material _____																																																																																																																		
12. Check Appropriate Box to Indicate Nature of Notice, Report or Other Data <table style="width:100%;"> <tr> <td colspan="2">NOTICE OF INTENTION TO:</td> <td colspan="2">SUBSEQUENT REPORT OF:</td> </tr> <tr> <td>PERFORM REMEDIAL WORK <input type="checkbox"/></td> <td>PLUG AND ABANDON <input type="checkbox"/></td> <td>REMEDIAL WORK <input type="checkbox"/></td> <td>ALTER CASING <input type="checkbox"/></td> </tr> <tr> <td>TEMPORARILY ABANDON <input type="checkbox"/></td> <td>CHANGE OF PLANS <input type="checkbox"/></td> <td>COMMENCE DRILLING OPNS. <input type="checkbox"/></td> <td>PLUG AND ABANDON <input type="checkbox"/></td> </tr> <tr> <td>PULL OR ALTER CASING <input type="checkbox"/></td> <td>MULTIPLE COMPL <input type="checkbox"/></td> <td>CASING/CEMENT JOB <input type="checkbox"/></td> <td></td> </tr> <tr> <td colspan="2">Other: _____</td> <td colspan="2">Other: <u>Drilling/Cement</u> <input checked="" type="checkbox"/></td> </tr> </table>			NOTICE OF INTENTION TO:		SUBSEQUENT REPORT OF:		PERFORM REMEDIAL WORK <input type="checkbox"/>	PLUG AND ABANDON <input type="checkbox"/>	REMEDIAL WORK <input type="checkbox"/>	ALTER CASING <input type="checkbox"/>	TEMPORARILY ABANDON <input type="checkbox"/>	CHANGE OF PLANS <input type="checkbox"/>	COMMENCE DRILLING OPNS. <input type="checkbox"/>	PLUG AND ABANDON <input type="checkbox"/>	PULL OR ALTER CASING <input type="checkbox"/>	MULTIPLE COMPL <input type="checkbox"/>	CASING/CEMENT JOB <input type="checkbox"/>		Other: _____		Other: <u>Drilling/Cement</u> <input checked="" type="checkbox"/>																																																																																													
NOTICE OF INTENTION TO:		SUBSEQUENT REPORT OF:																																																																																																																
PERFORM REMEDIAL WORK <input type="checkbox"/>	PLUG AND ABANDON <input type="checkbox"/>	REMEDIAL WORK <input type="checkbox"/>	ALTER CASING <input type="checkbox"/>																																																																																																															
TEMPORARILY ABANDON <input type="checkbox"/>	CHANGE OF PLANS <input type="checkbox"/>	COMMENCE DRILLING OPNS. <input type="checkbox"/>	PLUG AND ABANDON <input type="checkbox"/>																																																																																																															
PULL OR ALTER CASING <input type="checkbox"/>	MULTIPLE COMPL <input type="checkbox"/>	CASING/CEMENT JOB <input type="checkbox"/>																																																																																																																
Other: _____		Other: <u>Drilling/Cement</u> <input checked="" type="checkbox"/>																																																																																																																
13. Describe proposed or completed operations. (Clearly state all pertinent details, and give pertinent dates, including estimated date of starting any proposed work.) SEE RULE 1103. For Multiple Completions: Attach wellbore diagram of proposed completion or recompletion. 4/15/2019 - Drilled 12.25" hole to depth of 5627'MD. Ran 9.625" 40# J55 0' - 3748', L80 3748' - 5297', HCL80 5297' - 5627'. Set DV tool at 4602'MD. Cement stage 1 with 391sx, 14.8ppg Class C + 0.1% retarder. Cement stage 2 with lead 767sx, 11.5ppg Class C and tail 160sx, 14.8ppg Class C. Pumped 169sx 14.8ppg in the 13.375" - 9.625" annulus. Temp survey TOC = 25'. Test Casing to 1500psi and hold for 30 mins. Test good 5/23/2019 - Drilled 8.75" hole to depth of 14074'MD. Ran 5.5" 17# P110 casing. Cement with lead 898sx, 10.8ppg, Class TXI Light with retard.80%,extd 10%, AF .02 gal/sk, extend 3 See Attached 4/8/2019 Spudded well.																																																																																																																		
<b>Casing and Cement Program</b> <table border="1" style="width:100%; border-collapse: collapse;"> <thead> <tr> <th>Date</th> <th>String</th> <th>Fluid Type</th> <th>Hole Size</th> <th>Csg Size</th> <th>Weight lb/ft</th> <th>Grade</th> <th>Est TOC</th> <th>Dpth Set</th> <th>Sacks</th> <th>Yield</th> <th>Class</th> <th>1" Dpth</th> <th>Pres Held</th> <th>Pres Drop</th> <th>Open Hole</th> </tr> </thead> <tbody> <tr> <td>04/08/19</td> <td>Surf</td> <td>FreshWater</td> <td>17.5</td> <td>13.375</td> <td>54.5</td> <td>J55</td> <td>0</td> <td>419</td> <td>421</td> <td>1.33</td> <td>C</td> <td></td> <td>1500</td> <td>0</td> <td>N</td> </tr> <tr> <td>04/15/19</td> <td>Int1</td> <td>Brine</td> <td>12.25</td> <td>9.625</td> <td>40</td> <td>J55</td> <td>25</td> <td>3748</td> <td>1096</td> <td>2.49</td> <td>C</td> <td></td> <td>1500</td> <td>0</td> <td>N</td> </tr> <tr> <td>04/15/19</td> <td>Int1</td> <td>Brine</td> <td>12.25</td> <td>9.625</td> <td>40</td> <td>L80</td> <td>3748</td> <td>5297</td> <td>325</td> <td>1.33</td> <td>C</td> <td></td> <td>1500</td> <td>0</td> <td>N</td> </tr> <tr> <td>04/15/19</td> <td>Int1</td> <td>Brine</td> <td>12.25</td> <td>9.625</td> <td>40</td> <td>HCL80</td> <td>5297</td> <td>5627</td> <td>66</td> <td>1.33</td> <td>C</td> <td></td> <td>1500</td> <td>0</td> <td>N</td> </tr> <tr> <td>05/23/19</td> <td>Prod</td> <td>OilBasedMud</td> <td>8.75</td> <td>5.5</td> <td>17</td> <td>P110</td> <td>8975</td> <td>14074</td> <td>898</td> <td>2.94</td> <td>TXI Light</td> <td></td> <td>8000</td> <td>0</td> <td>N</td> </tr> <tr> <td>05/23/19</td> <td>Prod</td> <td>OilBasedMud</td> <td>8.75</td> <td>5.5</td> <td>17</td> <td>P110</td> <td>9000</td> <td>14074</td> <td>1057</td> <td>1.54</td> <td>H</td> <td></td> <td>8000</td> <td>0</td> <td>N</td> </tr> </tbody> </table>			Date	String	Fluid Type	Hole Size	Csg Size	Weight lb/ft	Grade	Est TOC	Dpth Set	Sacks	Yield	Class	1" Dpth	Pres Held	Pres Drop	Open Hole	04/08/19	Surf	FreshWater	17.5	13.375	54.5	J55	0	419	421	1.33	C		1500	0	N	04/15/19	Int1	Brine	12.25	9.625	40	J55	25	3748	1096	2.49	C		1500	0	N	04/15/19	Int1	Brine	12.25	9.625	40	L80	3748	5297	325	1.33	C		1500	0	N	04/15/19	Int1	Brine	12.25	9.625	40	HCL80	5297	5627	66	1.33	C		1500	0	N	05/23/19	Prod	OilBasedMud	8.75	5.5	17	P110	8975	14074	898	2.94	TXI Light		8000	0	N	05/23/19	Prod	OilBasedMud	8.75	5.5	17	P110	9000	14074	1057	1.54	H		8000	0	N
Date	String	Fluid Type	Hole Size	Csg Size	Weight lb/ft	Grade	Est TOC	Dpth Set	Sacks	Yield	Class	1" Dpth	Pres Held	Pres Drop	Open Hole																																																																																																			
04/08/19	Surf	FreshWater	17.5	13.375	54.5	J55	0	419	421	1.33	C		1500	0	N																																																																																																			
04/15/19	Int1	Brine	12.25	9.625	40	J55	25	3748	1096	2.49	C		1500	0	N																																																																																																			
04/15/19	Int1	Brine	12.25	9.625	40	L80	3748	5297	325	1.33	C		1500	0	N																																																																																																			
04/15/19	Int1	Brine	12.25	9.625	40	HCL80	5297	5627	66	1.33	C		1500	0	N																																																																																																			
05/23/19	Prod	OilBasedMud	8.75	5.5	17	P110	8975	14074	898	2.94	TXI Light		8000	0	N																																																																																																			
05/23/19	Prod	OilBasedMud	8.75	5.5	17	P110	9000	14074	1057	1.54	H		8000	0	N																																																																																																			
I hereby certify that the information above is true and complete to the best of my knowledge and belief. I further certify that any pit or below-grade tank has been/will be constructed or closed according to NMOCD guidelines <input type="checkbox"/> , a general permit <input type="checkbox"/> or an (attached) alternative OCD-approved plan <input type="checkbox"/> .																																																																																																																		
<table style="width:100%;"> <tr> <td>SIGNATURE</td> <td><u>Electronically Signed</u></td> <td>TITLE</td> <td><u>Engineer</u></td> <td>DATE</td> <td><u>6/12/2019</u></td> </tr> <tr> <td>Type or print name</td> <td><u>Steve Morris</u></td> <td>E-mail address</td> <td><u>steve.morris@morcoreengineering.com</u></td> <td>Telephone No.</td> <td><u>432-201-3031</u></td> </tr> </table>			SIGNATURE	<u>Electronically Signed</u>	TITLE	<u>Engineer</u>	DATE	<u>6/12/2019</u>	Type or print name	<u>Steve Morris</u>	E-mail address	<u>steve.morris@morcoreengineering.com</u>	Telephone No.	<u>432-201-3031</u>																																																																																																				
SIGNATURE	<u>Electronically Signed</u>	TITLE	<u>Engineer</u>	DATE	<u>6/12/2019</u>																																																																																																													
Type or print name	<u>Steve Morris</u>	E-mail address	<u>steve.morris@morcoreengineering.com</u>	Telephone No.	<u>432-201-3031</u>																																																																																																													
<b>For State Use Only:</b> <table style="width:100%;"> <tr> <td>APPROVED BY:</td> <td><u>Raymond Podany</u></td> <td>TITLE</td> <td><u>Geologist</u></td> <td>DATE</td> <td><u>6/27/2019 2:00:52 PM</u></td> </tr> </table>			APPROVED BY:	<u>Raymond Podany</u>	TITLE	<u>Geologist</u>	DATE	<u>6/27/2019 2:00:52 PM</u>																																																																																																										
APPROVED BY:	<u>Raymond Podany</u>	TITLE	<u>Geologist</u>	DATE	<u>6/27/2019 2:00:52 PM</u>																																																																																																													

Dataset Pathname	pass4
Presentation Format	temp
Dataset Creation	Thu May 09 16:01:00 2019
Charted by	Depth in Feet scaled 1:600

9	CCL	-1	MINMK	0	TEMP (degF)	10	
80	TEMP (degF)	150	-10	0.1	-1	DTMP (degF)	1
				TEMP (degF)			

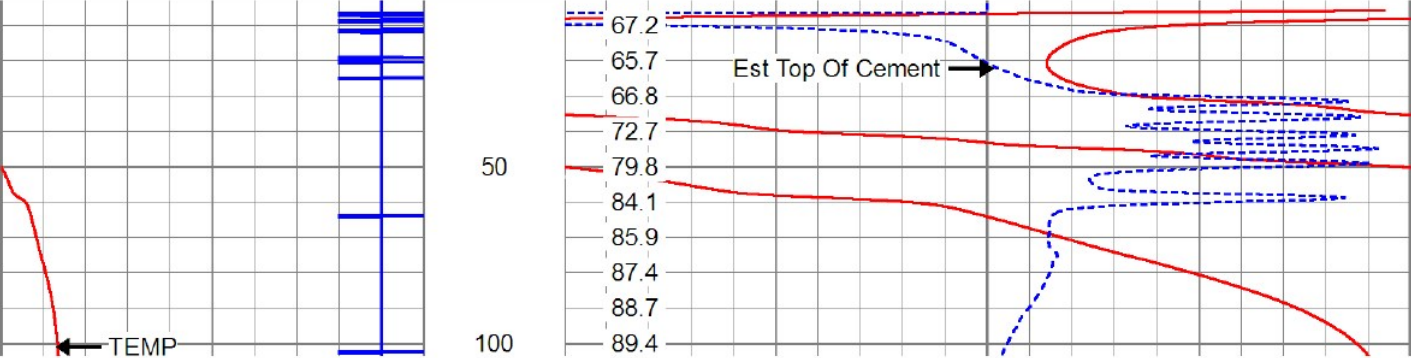

**District I**  
1625 N. French Dr., Hobbs, NM 88240  
Phone:(575) 393-6161 Fax:(575) 393-0720  
**District II**  
811 S. First St., Artesia, NM 88210  
Phone:(575) 748-1283 Fax:(575) 748-9720  
**District III**  
1000 Rio Brazos Rd., Aztec, NM 87410  
Phone:(505) 334-6178 Fax:(505) 334-6170  
**District IV**  
1220 S. St Francis Dr., Santa Fe, NM 87505  
Phone:(505) 476-3470 Fax:(505) 476-3462

**State of New Mexico**  
**Energy, Minerals and Natural Resources**  
**Oil Conservation Division**  
**1220 S. St Francis Dr.**  
**Santa Fe, NM 87505**

Comments  
  
Permit 268560

**DRILLING COMMENTS**

Operator: CAZA OPERATING, LLC 200 N Loraine St Midland, TX 79701	OGRID: 249099
	Permit Number: 268560
	Permit Type: Drilling

**Comments**

Created By	Comment	Comment Date
------------	---------	--------------

There are no Comments for this Permit