

Submit 1 Copy To Appropriate District Office  
District I – (575) 393-6161  
1625 N. French Dr., Hobbs, NM 88240  
District II – (575) 748-1283  
811 S. First St., Artesia, NM 88210  
District III – (505) 334-6178  
1000 Rio Brazos Rd., Aztec, NM 87410  
District IV – (505) 476-3460  
1220 S. St. Francis Dr., Santa Fe, NM 87505

State of New Mexico  
Energy, Minerals and Natural Resources

Form C-103  
Revised July 18, 2013

OIL CONSERVATION DIVISION  
1220 South St. Francis Dr.  
Santa Fe, NM 87505

WELL API NO. 30-007- <del>26682</del> <u>20682</u>
5. Indicate Type of Lease STATE <input type="checkbox"/> FEE <input checked="" type="checkbox"/>
6. State Oil & Gas Lease No.
7. Lease Name or Unit Agreement Name VPR D
8. Well Number 304
9. OGRID Number 328741
10. Pool name or Wildcat Castle Rock – Vermejo Gas
11. Elevation (Show whether DR, RKB, RT, GR, etc.) 8,193' GR

SUNDRY NOTICES AND REPORTS ON WELLS  
(DO NOT USE THIS FORM FOR PROPOSALS TO DRILL OR TO DEEPEN OR PLUG BACK TO A DIFFERENT RESERVOIR. USE "APPLICATION FOR PERMIT" (FORM C-101) FOR SUCH PROPOSALS.)

1. Type of Well: Oil Well ☐ Gas Well ☒ Other

2. Name of Operator  
Wapiti Operating LLC

3. Address of Operator  
PO Box 190 Raton, NM 87740

4. Well Location

Unit Letter N : 586 feet from the South line and 2,023 feet from the West line

Section 36 Township 31N Range 17E NMPM County Colfax

12. Check Appropriate Box to Indicate Nature of Notice, Report or Other Data

NOTICE OF INTENTION TO:

PERFORM REMEDIAL WORK ☐ PLUG AND ABANDON ☐  
TEMPORARILY ABANDON ☐ CHANGE PLANS ☐  
PULL OR ALTER CASING ☐ MULTIPLE COMPL ☐  
DOWNHOLE COMMINGLE ☐  
CLOSED-LOOP SYSTEM ☐  
OTHER: ☐

SUBSEQUENT REPORT OF:

REMEDIAL WORK ☐ ALTERING CASING ☐  
COMMENCE DRILLING OPNS. ☐ P AND A ☐  
CASING/CEMENT JOB ☐  
OTHER: Mechanical Integrity Test ☒

13. Describe proposed or completed operations. (Clearly state all pertinent details, and give pertinent dates, including estimated date of starting any proposed work). SEE RULE 19.15.7.14 NMAC. For Multiple Completions: Attach wellbore diagram of proposed completion or recompletion.

8/22/2019 Test 9 5/8" surface casing, Pressure annulus to 500 psi, held for 30 minutes with a slight leak off on swage was leaking.  
Witnessed By Matt Berry, Cased Hole Supervisor. Wapiti Operating. LLC. (see attached chart)

AUG 26 2019 PM03:22

(One Year TA)  
To 8/22/20

Spud Date:

Rig Release Date:

I hereby certify that the information above is true and complete to the best of my knowledge and belief.

SIGNATURE Matt Berry TITLE Cased Hole Supervisor DATE 8/22/2019

Type or print name Matt Berry E-mail address: mberry@wapitienergy.com PHONE: 575-445-6785

For State Use Only

APPROVED BY: [Signature] TITLE Engineer DATE 8/27/19



4 5 6 AM

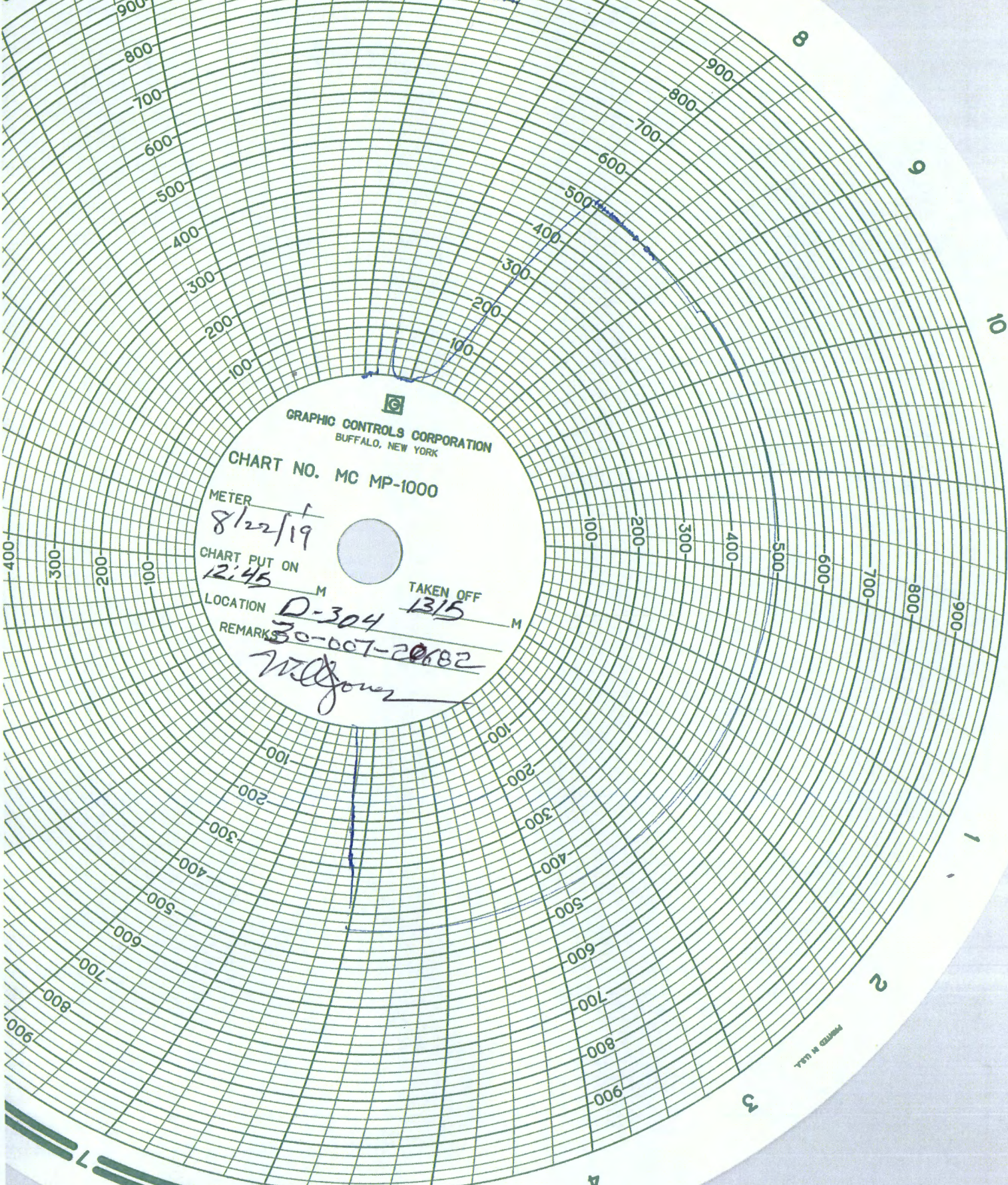

GRAPHIC CONTROLS CORPORATION  
BUFFALO, NEW YORK

CHART NO. MC MP-1000

METER  
8/22/19

CHART PUT ON  
12:45

LOCATION  
D-304

REMARKS  
30-007-20682

TAKEN OFF  
1315

7 6 PM

11  
NOON

PRINTED IN U.S.A.