

Submit 1 Copy To Appropriate District Office
District I - (575) 393-6161
1625 N. French Dr., Hobbs, NM 88240
District II - (575) 748-1283
811 S. First St., Artesia, NM 88210
District III - (505) 334-6178
1000 Rio Brazos Rd., Aztec, NM 87410
District IV - (505) 476-3460
1220 S. St. Francis Dr., Santa Fe, NM 87505

State of New Mexico
Energy, Minerals and Natural Resources

Form C-103
Revised July 18, 2013

OIL CONSERVATION DIVISION
1220 South St. Francis Dr.
Santa Fe, NM 87505

SUNDRY NOTICES AND REPORTS ON WELLS (DO NOT USE THIS FORM FOR PROPOSALS TO DRILL OR TO DEEPEN OR PLUG BACK TO A DIFFERENT RESERVOIR. USE "APPLICATION FOR PERMIT" (FORM C-101) FOR SUCH PROPOSALS.)		WELL API NO. 30-007-20686
1. Type of Well: Oil Well <input type="checkbox"/> Gas Well <input checked="" type="checkbox"/> Other Horizontal Multi Lateral		5. Indicate Type of Lease STATE <input type="checkbox"/> FEE <input checked="" type="checkbox"/>
2. Name of Operator Wapiti Operating LLC		6. State Oil & Gas Lease No.
3. Address of Operator PO Box 190 Raton, NM 87740		7. Lease Name or Unit Agreement Name VPR D
4. Well Location Unit Letter A:985 feet from the North line and 1219 feet from the East line Section 1 Township 30N Range 17E NMPM County Colfax		8. Well Number 308
11. Elevation (Show whether DR, RKB, RT, GR, etc.) 8,374 GR		9. OGRID Number 328741
		10. Pool name or Wildcat Castle Rock Park-Vermejo Gas

12. Check Appropriate Box to Indicate Nature of Notice, Report or Other Data

NOTICE OF INTENTION TO:		SUBSEQUENT REPORT OF:	
PERFORM REMEDIAL WORK <input type="checkbox"/>	PLUG AND ABANDON <input type="checkbox"/>	REMEDIAL WORK <input type="checkbox"/>	ALTERING CASING <input type="checkbox"/>
TEMPORARILY ABANDON <input type="checkbox"/>	CHANGE PLANS <input type="checkbox"/>	COMMENCE DRILLING OPNS. <input type="checkbox"/>	P AND A <input type="checkbox"/>
PULL OR ALTER CASING <input type="checkbox"/>	MULTIPLE COMPL <input type="checkbox"/>	CASING/CEMENT JOB <input type="checkbox"/>	
DOWNHOLE COMMINGLE <input type="checkbox"/>			
CLOSED-LOOP SYSTEM <input type="checkbox"/>			
OTHER: <input type="checkbox"/>		OTHER: <input checked="" type="checkbox"/>	Mechanical Integrity Test

13. Describe proposed or completed operations. (Clearly state all pertinent details, and give pertinent dates, including estimated date of starting any proposed work). SEE RULE 19.15.7.14 NMAC. For Multiple Completions: Attach wellbore diagram of proposed completion or recompletion.

8/22/2019 Test 9 5/8" surface casing. Pressure annuls to 500 psi, ran chart recorded held for 30 minutes with 0 psi leak off.
Witnessed by Matt Berry cased hole supervisor, Wapiti Operating LLC. (see attached chart)

AUG 26 2019 PM03:22

(5 year TA)

Spud Date:

Rig Release Date:

I hereby certify that the information above is true and complete to the best of my knowledge and belief.

SIGNATURE Matt Berry TITLE Cased Hole supervisor DATE 8/22/2019

Type or print name Matt Berry E-mail address: mberry@waptitenergy.com PHONE: 575-445-6785

For State Use Only

APPROVED BY: Will Jones TITLE Engineer DATE 8/27/19

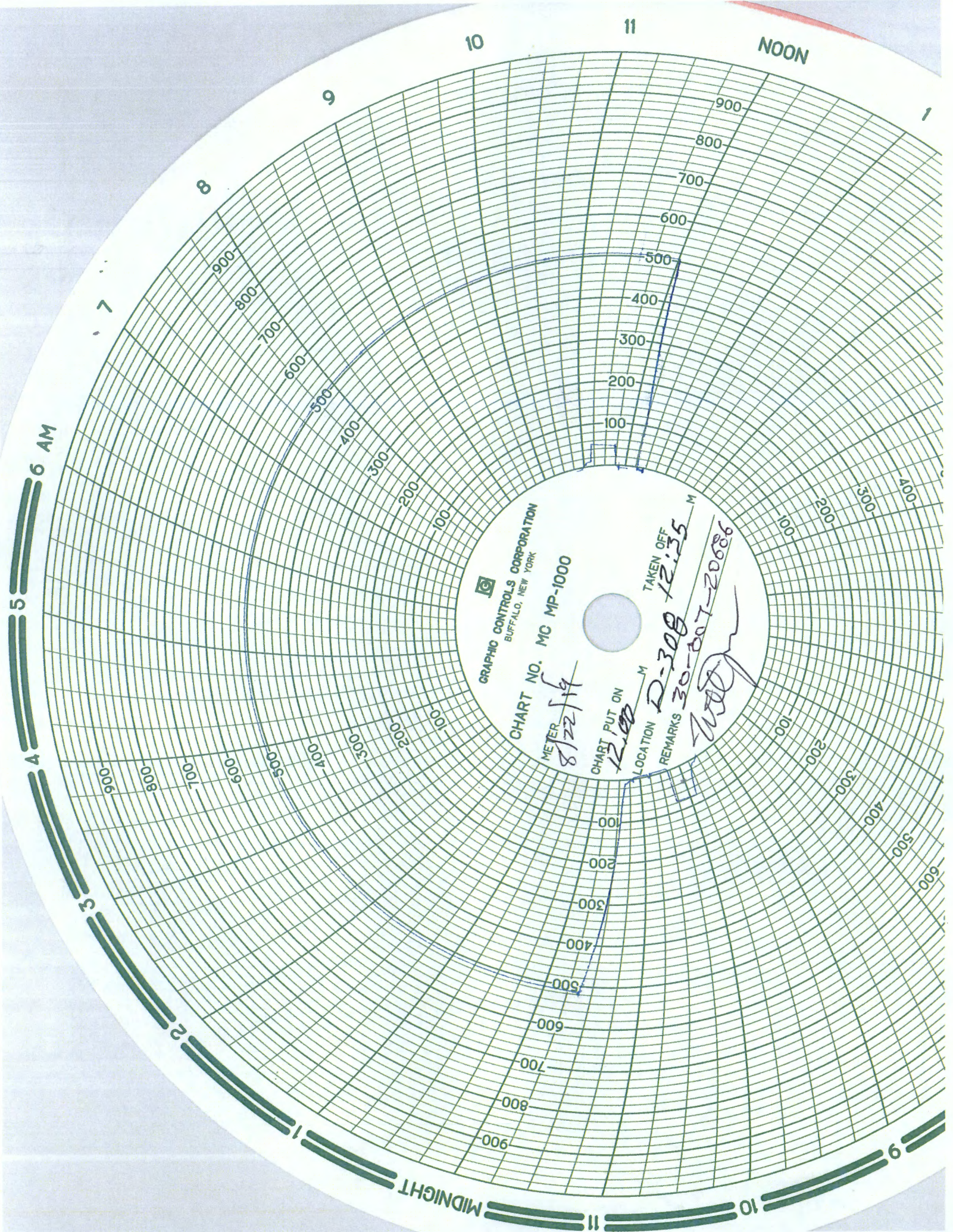

GRAPHIC CONTROLS CORPORATION
BUFFALO, NEW YORK

CHART NO. MC MP-1000

METER 8/22/19

CHART PUT ON 12:00 M

LOCATION D-308

TAKEN OFF 12:35 M

REMARKS 30-007-20086

[Signature]