

District I
1625 N. French Dr., Hobbs, NM 88240
Phone:(575) 393-6161 Fax:(575) 393-0720

District II
811 S. First St., Artesia, NM 88210
Phone:(575) 748-1283 Fax:(575) 748-9720

District III
1000 Rio Brazos Rd., Aztec, NM 87410
Phone:(505) 334-6178 Fax:(505) 334-6170

District IV
1220 S. St Francis Dr., Santa Fe, NM 87505
Phone:(505) 476-3470 Fax:(505) 476-3462

State of New Mexico
Energy, Minerals and Natural Resources
Oil Conservation Division
1220 S. St Francis Dr.
Santa Fe, NM 87505

Form C-101
August 1, 2011
Permit 286841

APPLICATION FOR PERMIT TO DRILL, RE-ENTER, DEEPEN, PLUGBACK, OR ADD A ZONE

1. Operator Name and Address BC OPERATING, INC. P.O. Box 50820 Midland, TX 79710		2. OGRID Number 160825
		3. API Number 30-015-47470
4. Property Code 329702	5. Property Name WINCHESTER 24 SB STATE	6. Well No. 203H

7. Surface Location

UL - Lot E	Section 24	Township 19S	Range 27E	Lot Idn E	Feet From 2430	N/S Line N	Feet From 560	E/W Line W	County Eddy
---------------	---------------	-----------------	--------------	--------------	-------------------	---------------	------------------	---------------	----------------

8. Proposed Bottom Hole Location

UL - Lot F	Section 19	Township 19S	Range 28E	Lot Idn F	Feet From 2310	N/S Line N	Feet From 2604	E/W Line W	County Eddy
---------------	---------------	-----------------	--------------	--------------	-------------------	---------------	-------------------	---------------	----------------

9. Pool Information

WINCHESTER; BONE SPRING, WEST	97569
-------------------------------	-------

Additional Well Information

11. Work Type New Well	12. Well Type OIL	13. Cable/Rotary	14. Lease Type State	15. Ground Level Elevation 3468
16. Multiple N	17. Proposed Depth 14870	18. Formation 2nd Bone Spring Sand	19. Contractor	20. Spud Date 2/3/2021
Depth to Ground water		Distance from nearest fresh water well		Distance to nearest surface water

We will be using a closed-loop system in lieu of lined pits

21. Proposed Casing and Cement Program

Type	Hole Size	Casing Size	Casing Weight/ft	Setting Depth	Sacks of Cement	Estimated TOC
Surf	17.5	13.375	48	425	470	0
Int1	12.25	9.625	40	3025	780	0
Prod	8.75	5.5	20	14870	3750	2025

Casing/Cement Program: Additional Comments

--

22. Proposed Blowout Prevention Program

Type	Working Pressure	Test Pressure	Manufacturer
Hydril	5000	5000	Cameron

23. I hereby certify that the information given above is true and complete to the best of my knowledge and belief. I further certify I have complied with 19.15.14.9 (A) NMAC <input checked="" type="checkbox"/> and/or 19.15.14.9 (B) NMAC <input checked="" type="checkbox"/> if applicable. Signature: _____ Printed Name: Electronically filed by Thomas A Wolfmueller Title: _____ Email Address: twolfmueller@bcoperating.com Date: 9/24/2020	OIL CONSERVATION DIVISION Approved By: Kurt Simmons Title: Petroleum Specialist - A Approved Date: 2/3/2021 Expiration Date: 2/3/2023 Conditions of Approval Attached
Phone: 432-214-1985	

District I
1625 N. French Dr., Hobbs, NM 88240
Phone: (575) 393-6161 Fax: (575) 393-0720
District II
811 S. First St., Artesia, NM 88210
Phone: (575) 748-1283 Fax: (575) 748-9720
District III
1000 Rio Brazos Road, Aztec, NM 87410
Phone: (505) 334-6178 Fax: (505) 334-6170
District IV
1220 S. St. Francis Dr., Santa Fe, NM 87505
Phone: (505) 476-3460 Fax: (505) 476-3462

State of New Mexico
Energy, Minerals & Natural Resources Department
OIL CONSERVATION DIVISION
1220 South St. Francis Dr.
Santa Fe, NM 87505

Form C-102
Revised August 1, 2011
Submit one copy to appropriate
District Office

AMENDED REPORT

WELL LOCATION AND ACREAGE DEDICATION PLAT

¹ API Number		² Pool Code 97569		³ Pool Name WINCHESTER; BONE SPRING, WEST					
⁴ Property Code		⁵ Property Name WINCHESTER 24 SB STATE						⁶ Well Number 203H	
⁷ OGRID No. 160825		⁸ Operator Name B.C. OPERATING, INC.						⁹ Elevation 3468'	
¹⁰ Surface Location									
UL or lot no. E	Section 24	Township 19S	Range 27E	Lot Idn	Feet from the 2431	North/South line NORTH	Feet from the 561	East/West line WEST	County EDDY
¹¹ Bottom Hole Location If Different From Surface									
UL or lot no. F	Section 19	Township 19S	Range 28E	Lot Idn	Feet from the 2310	North/South line NORTH	Feet from the 2604	East/West line WEST	County EDDY
¹² Dedicated Acres 972.24		¹³ Joint or Infill		¹⁴ Consolidation Code		¹⁵ Order No.			

No allowable will be assigned to this completion until all interests have been consolidated or a non-standard unit has been approved by the division.

INFILL WELL

CORNER COORDINATES NAD 83, SPCS NM EAST

A - X: 569768.51' / Y: 596098.34'
B - X: 569825.32' / Y: 601363.58'
C - X: 575079.59' / Y: 601266.35'
D - X: 577731.23' / Y: 601324.25'
E - X: 577710.98' / Y: 596054.35'
F - X: 575053.27' / Y: 595988.40'

CORNER COORDINATES NAD 27, SPCS NM EAST

A - X: 528588.65' / Y: 596038.80'
B - X: 528645.54' / Y: 601301.71'
C - X: 533899.81' / Y: 601204.45'
D - X: 536551.45' / Y: 601262.33'
E - X: 536531.09' / Y: 595992.55'
F - X: 533873.41' / Y: 595926.62'

SURFACE HOLE LOCATION
2431' FNL 561' FWL, SECTION 24
NAD 83, SPCS NM EAST
X: 570359.59' / Y: 598921.85'
LAT: 32.64644871N / LON: 104.23904254W
NAD 27, SPCS NM EAST
X: 529179.78' / Y: 598860.04'
LAT: 32.64633250N / LON: 104.23853241W

KICK OFF POINT
2310' FNL 25' FWL, SECTION 24
NAD 83, SPCS NM EAST
X: 569825.19' / Y: 599053.19'
LAT: 32.64681101N / LON: 104.24077841W
NAD 27, SPCS NM EAST
X: 528645.38' / Y: 598991.37'
LAT: 32.64669482N / LON: 104.24026823W

FIRST TAKE POINT
2310' FNL 100' FWL, SECTION 24
NAD 83, SPCS NM EAST
X: 569900.18' / Y: 599051.80'
LAT: 32.64680702N / LON: 104.24053477W
NAD 27, SPCS NM EAST
X: 528720.37' / Y: 598989.99'
LAT: 32.64689083N / LON: 104.24002460W

LAST TAKE POINT
2310' FNL 2554' FWL, SECTION 19
NAD 83, SPCS NM EAST
X: 577622.33' / Y: 599011.32'
LAT: 32.64667470N / LON: 104.21544611W
NAD 27, SPCS NM EAST
X: 536442.51' / Y: 598949.45'
LAT: 32.64655826N / LON: 104.21493654W

BOTTOM HOLE LOCATION
2310' FNL 2604' FWL, SECTION 19
NAD 83, SPCS NM EAST
X: 577672.34' / Y: 599012.41'
LAT: 32.64667755N / LON: 104.21528365W
NAD 27, SPCS NM EAST
X: 536492.52' / Y: 598950.54'
LAT: 32.646656110N / LON: 104.21477408W

17 OPERATOR CERTIFICATION
I hereby certify that the information contained herein is true and complete to the best of my knowledge and belief, and that this organization either owns a working interest or unleased mineral interest in the land including the proposed bottom hole location or has a right to drill this well at this location pursuant to a contract with an owner of such a mineral or working interest, or to a voluntary pooling agreement or a compulsory pooling order heretofore entered by the division.

Signature: *Thomas Wolfmueller* Date: 9/29/2020
Printed Name: Thomas Wolfmueller
E-mail Address: twolfmueller@bcoperating.com

18 SURVEYOR CERTIFICATION
I hereby certify that the well location shown on this plat was plotted from field notes of actual surveys made by me or under my supervision, and that the same is true and correct to the best of my belief.

SEPTEMBER 21, 2020
Date of Survey
Signature and Seal of Professional Surveyor: *David W. Myers*

Certificate Number: DAVID W. MYERS 11403

District I
 1625 N. French Dr., Hobbs, NM 88240
 Phone:(575) 393-6161 Fax:(575) 393-0720
District II
 811 S. First St., Artesia, NM 88210
 Phone:(575) 748-1283 Fax:(575) 748-9720
District III
 1000 Rio Brazos Rd., Aztec, NM 87410
 Phone:(505) 334-6178 Fax:(505) 334-6170
District IV
 1220 S. St Francis Dr., Santa Fe, NM 87505
 Phone:(505) 476-3470 Fax:(505) 476-3462

State of New Mexico
Energy, Minerals and Natural Resources
Oil Conservation Division
1220 S. St Francis Dr.
Santa Fe, NM 87505

GAS CAPTURE PLAN

Date: 2/3/2021

Original Operator & OGRID No.: [160825] BC OPERATING, INC.
 Amended - Reason for Amendment: _____

This Gas Capture Plan outlines actions to be taken by the Operator to reduce well/production facility flaring/venting for new completion (new drill, recomplete to new zone, re-frac) activity.

Note: Form C-129 must be submitted and approved prior to exceeding 60 days allowed by Rule (Subsection A of 19.15.18.12 NMAC).

Well(s)/Production Facility – Name of facility

The well(s) that will be located at the production facility are shown in the table below.

Well Name	API	Well Location (ULSTR)	Footages	Expected MCF/D	Flared or Vented	Comments
WINCHESTER 24 SB STATE #203H	30-015-47470	E-24-19S-27E	2430N 0560W	10	Flared	

Gathering System and Pipeline Notification

Well(s) will be connected to a production facility after flowback operations are complete, if gas transporter system is in place. The gas produced from production facility is dedicated to FRONTIER FIELD SERVICES, LLC and will be connected to FRONTIER FIELD SERVICES, LLC Low Pressure gathering system located in Eddy County, New Mexico. It will require 2000' of pipeline to connect the facility to Low Pressure gathering system. BC OPERATING, INC. provides (periodically) to FRONTIER FIELD SERVICES, LLC a drilling, completion and estimated first production date for wells that are scheduled to be drilled in the foreseeable future. In addition, BC OPERATING, INC. and FRONTIER FIELD SERVICES, LLC have periodic conference calls to discuss changes to drilling and completion schedules. Gas from these wells will be processed at FRONTIER FIELD SERVICES, LLC Processing Plant located in Sec. 03, Twn. 18S, Rng. 27E, Eddy County, New Mexico. The actual flow of the gas will be based on compression operating parameters and gathering system pressures.

Flowback Strategy

After the fracture treatment/completion operations, well(s) will be produced to temporary production tanks and gas will be flared or vented. During flowback, the fluids and sand content will be monitored. When the produced fluids contain minimal sand, the wells will be turned to production facilities. Gas sales should start as soon as the wells start flowing through the production facilities, unless there are operational issues on FRONTIER FIELD SERVICES, LLC system at that time. Based on current information, it is BC OPERATING, INC.'s belief the system can take this gas upon completion of the well(s).

Safety requirements during cleanout operations from the use of underbalanced air cleanout systems may necessitate that sand and non-pipeline quality gas be vented and/or flared rather than sold on a temporary basis.

Alternatives to Reduce Flaring

Below are alternatives considered from a conceptual standpoint to reduce the amount of gas flared.

- Power Generation – On lease
 - Only a portion of gas is consumed operating the generator, remainder of gas will be flared
- Compressed Natural Gas – On lease
 - Gas flared would be minimal, but might be uneconomical to operate when gas volume declines
- NGL Removal – On lease
 - Plants are expensive, residue gas is still flared, and uneconomical to operate when gas volume declines

District I
 1625 N. French Dr., Hobbs, NM 88240
 Phone:(575) 393-6161 Fax:(575) 393-0720

District II
 811 S. First St., Artesia, NM 88210
 Phone:(575) 748-1283 Fax:(575) 748-9720

District III
 1000 Rio Brazos Rd., Aztec, NM 87410
 Phone:(505) 334-6178 Fax:(505) 334-6170

District IV
 1220 S. St Francis Dr., Santa Fe, NM 87505
 Phone:(505) 476-3470 Fax:(505) 476-3462

State of New Mexico
Energy, Minerals and Natural Resources
Oil Conservation Division
1220 S. St Francis Dr.
Santa Fe, NM 87505

Form APD Comments

Permit 286841

PERMIT COMMENTS

Operator Name and Address: BC OPERATING, INC. [160825] P.O. Box 50820 Midland, TX 79710	API Number: 30-015-47470
	Well: WINCHESTER 24 SB STATE #203H

Created By	Comment	Comment Date
------------	---------	--------------

District I
 1625 N. French Dr., Hobbs, NM 88240
 Phone:(575) 393-6161 Fax:(575) 393-0720

District II
 811 S. First St., Artesia, NM 88210
 Phone:(575) 748-1283 Fax:(575) 748-9720

District III
 1000 Rio Brazos Rd., Aztec, NM 87410
 Phone:(505) 334-6178 Fax:(505) 334-6170

District IV
 1220 S. St Francis Dr., Santa Fe, NM 87505
 Phone:(505) 476-3470 Fax:(505) 476-3462

State of New Mexico
Energy, Minerals and Natural Resources
Oil Conservation Division
1220 S. St Francis Dr.
Santa Fe, NM 87505

Form APD Conditions

Permit 286841

PERMIT CONDITIONS OF APPROVAL

Operator Name and Address: BC OPERATING, INC. [160825] P.O. Box 50820 Midland, TX 79710	API Number: 30-015-47470
	Well: WINCHESTER 24 SB STATE #203H

OCD Reviewer	Condition
ksimmons	Will require a directional survey with the C-104
ksimmons	Cement is required to circulate on both surface and intermediate1 strings of casing
ksimmons	Operator shall notify in writing other operators in same quarter/quarter section(s) before commencing both drilling and completing operations.
kpickford	The Operator is to notify NMOCD by sundry (Form C-103) within ten (10) days of the well being spud
kpickford	The Operator is to notify NMOCD by sundry (Form C-103) within ten (10) days of the well being spud 2)- Drilling Sundries Form C-103 (Casing and Cement test are to be submitted within 10 days 3)- Completion Reports & Logs are to be submitted within 45 days 4)- Deviation / Directional Drill Survey are to be filed with or prior to C-104
kpickford	Once the well is spud, to prevent ground water contamination through whole or partial conduits from the surface, the operator shall drill without interruption through the fresh water zone or zones and shall immediately set in cement the water protection string
kpickford	Oil base muds are not to be used until fresh water zones are cased and cemented providing isolation from the oil or diesel. This includes synthetic oils. Oil based mud, drilling fluids and solids must be contained in a steel closed loop system

SECTION DETAILS

Sec	MD	Inc	Azi	TVD	+N/-S	+E/-W	Dleg	TFace	VSect	Target	Annotation
1	0.00	0.00	0.00	0.00	0.00	0.00	0.00	0.00	0.00		
2	5715.10	0.00	0.00	5715.10	0.00	0.00	0.00	0.00	0.00		KOP: 12°/100' @ 5715.10' MD
3	6256.77	65.00	274.09	6147.83	19.66	-274.98	12.00	274.09	-274.71		Build Turn: 12°/100' @ 6256.77' MD
4	7555.28	91.00	91.06	7051.06	122.53	-61.69	12.00	172.59	-60.16		LP, Hold: 91.00° Inc, 91.06° Azm
5	12327.00	91.00	91.06	6967.78	34.27	4708.48	0.00	0.00	4708.54	PI - Winchester203H	Turn: 2°/100' @ 12327.00' MD
6	12444.54	91.00	88.71	6965.73	34.51	4826.00	2.00	-90.01	4826.06		Hold: 91.00° Inc, 88.71° Azm
7	14932.30	91.00	88.71	6922.36	90.56	7312.75	0.00	0.00	7313.31	PBHL - Winchester203H	TD @ 14932.30' MD/6922.36' TVD

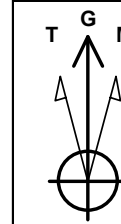

Azimuths to Grid North
True North: -0.05°
Magnetic North: 7.03°

Magnetic Field
Strength: 47838.2nT
Dip Angle: 60.35°
Date: 9/23/2020
Model: MVHD

PROJECT DETAILS: Eddy Co., NM (NAD 83 NME)

Geodetic System: US State Plane 1983
Datum: North American Datum 1983
Ellipsoid: GRS 1980
Zone: New Mexico Eastern Zone

System Datum: Mean Sea Level

DESIGN TARGET DETAILS

Name	TVD	+N/-S	+E/-W	Northing	Easting	Latitude	Longitude
FTP - Winchester203H	0.00	129.95	-459.41	599051.80	569900.18	32° 38' 48.505 N	104° 14' 25.925 W
KOP - Winchester203H	0.00	131.34	-534.40	599053.19	569825.19	32° 38' 48.520 N	104° 14' 26.802 W
LTP - Winchester203H	0.00	89.47	7262.74	599011.32	577622.33	32° 38' 48.029 N	104° 12' 55.606 W
PBHL - Winchester203H	6922.36	90.56	7312.75	599012.41	577672.34	32° 38' 48.039 N	104° 12' 55.021 W
PI - Winchester203H	6967.78	34.33	4708.48	598956.18	575068.07	32° 38' 47.510 N	104° 13' 25.482 W

SITE DETAILS: Winchester 24 SB State 203H

Site Centre Northing: 598921.85
Easting: 570359.59

Positional Uncertainty: 0.00
Convergence: 0.05
Local North: Grid

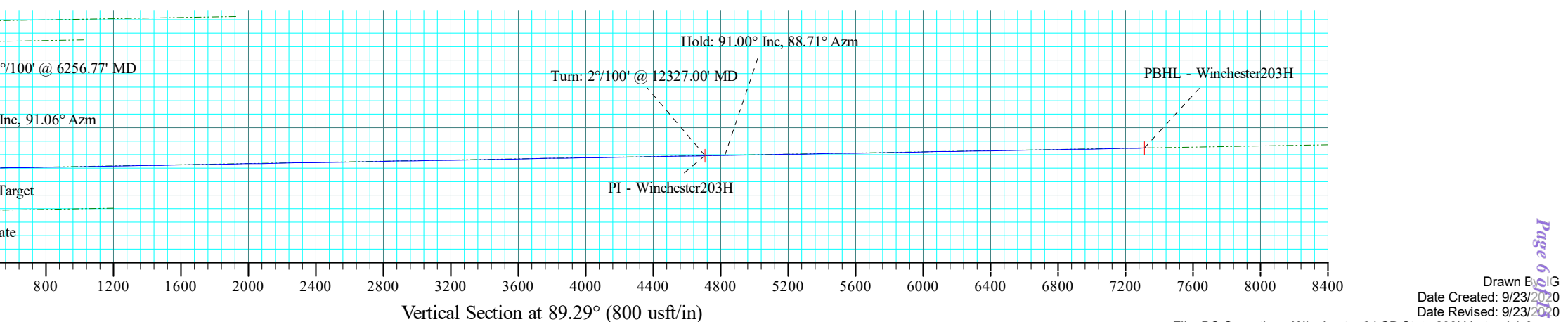
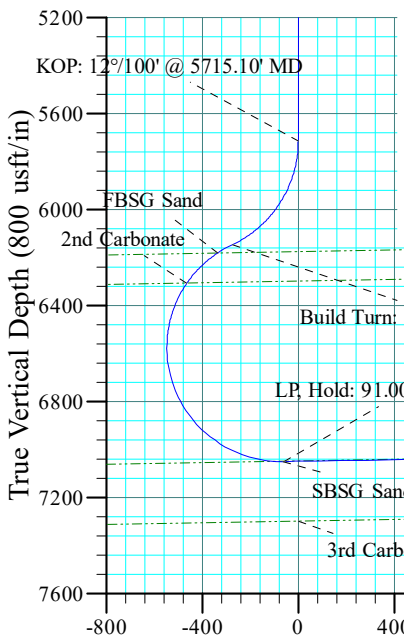
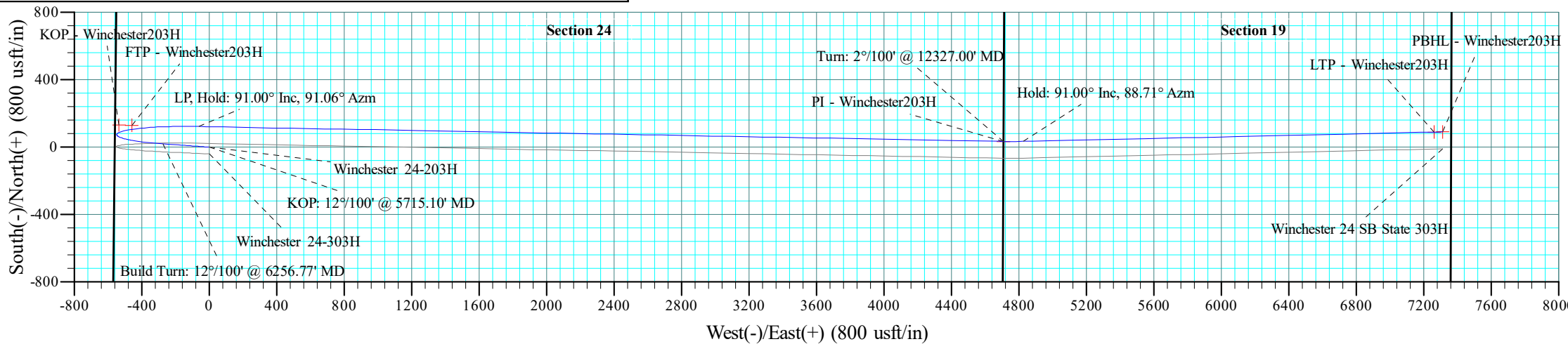



Winchester 24 SB State 203H
Eddy Co., NM (NAD 83 NME)
Lateral 1r0

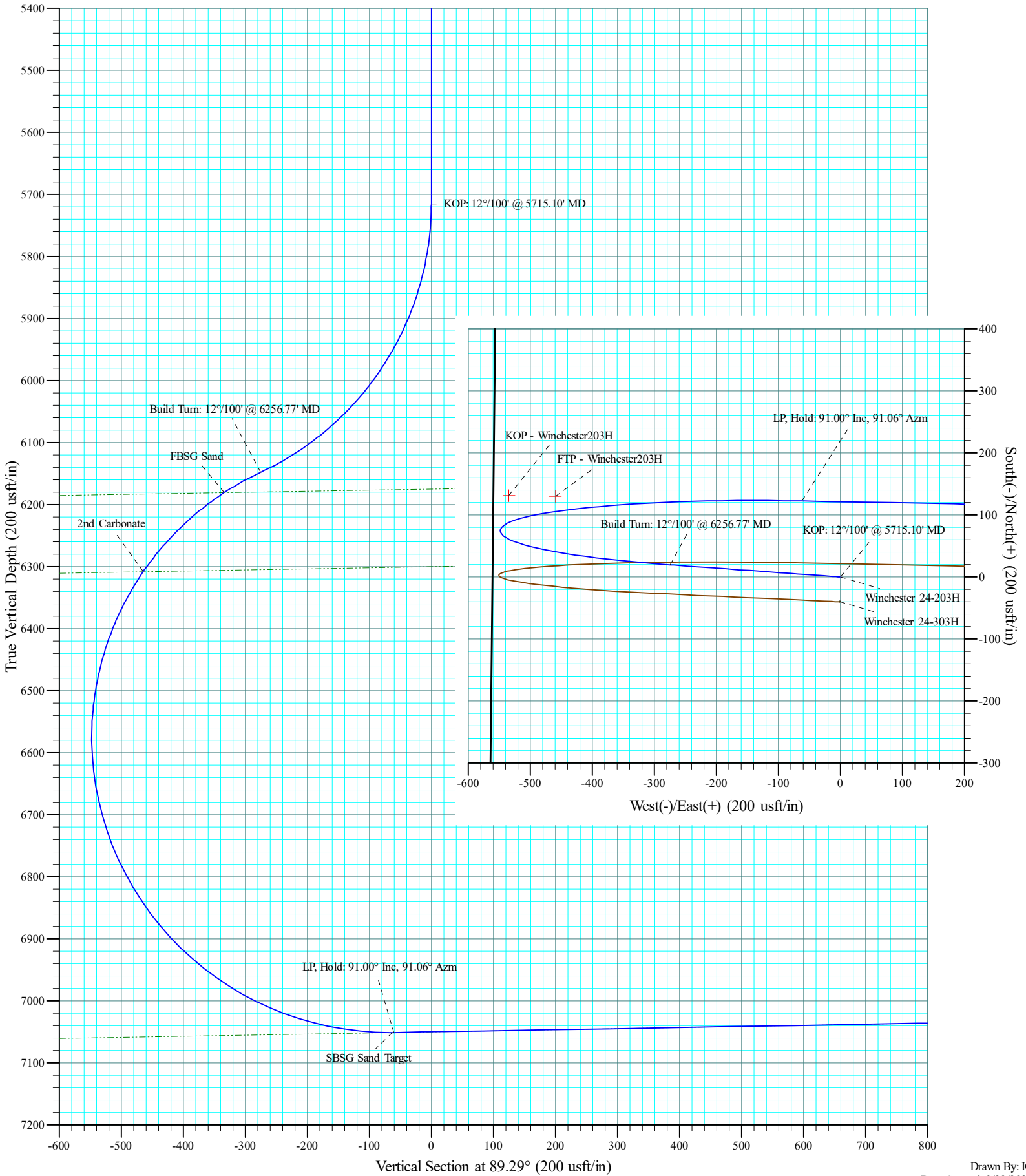

Aim Directional Services, LLC

Survey Report

Company: BC Operating, Inc.	Local Co-ordinate Reference: Well Winchester 24-203H
Project: Eddy Co., NM (NAD 83 NME)	TVD Reference: 3468'GL @ 3468.00usft
Site: Winchester 24 SB State 203H	MD Reference: 3468'GL @ 3468.00usft
Well: Winchester 24-203H	North Reference: Grid
Wellbore: Planning	Survey Calculation Method: Minimum Curvature
Design: Lateral 1r0	Database: EDM 5000.1 Aim Database

Project Eddy Co., NM (NAD 83 NME)		
Map System: US State Plane 1983	System Datum:	Mean Sea Level
Geo Datum: North American Datum 1983		
Map Zone: New Mexico Eastern Zone		

Site Winchester 24 SB State 203H					
Site Position:		Northing: 598,921.85 usft	Latitude:	32° 38' 47.215 N	
From: Map		Easting: 570,359.59 usft	Longitude:	104° 14' 20.553 W	
Position Uncertainty: 0.00 usft		Slot Radius: 13-3/16 "	Grid Convergence:	0.05 °	

Well Winchester 24-203H					
Well Position	+N/-S 0.00 usft	Northing: 598,921.85 usft	Latitude:	32° 38' 47.215 N	
	+E/-W 0.00 usft	Easting: 570,359.59 usft	Longitude:	104° 14' 20.553 W	
Position Uncertainty	0.00 usft	Wellhead Elevation: usft	Ground Level:	3,468.00 usft	

Wellbore Planning					
Magnetics	Model Name	Sample Date	Declination (°)	Dip Angle (°)	Field Strength (nT)
	MVHD	9/23/2020	7.08	60.35	47,838.24760200

Design Lateral 1r0				
Audit Notes:				
Version:	Phase: PROTOTYPE	Tie On Depth:	0.00	
Vertical Section:	Depth From (TVD) (usft)	+N/-S (usft)	+E/-W (usft)	Direction (°)
	0.00	0.00	0.00	89.29

Survey Tool Program		Date 9/24/2020
From (usft)	To (usft)	Survey (Wellbore)
0.00	14,932.30	Lateral 1r0 (Planning)
		Tool Name MWD+HRGM
		Description OWSG MWD + HRGM

Planned Survey										
Measured Depth (usft)	Inclination (°)	Azimuth (°)	Vertical Depth (usft)	+N/-S (usft)	+E/-W (usft)	Vertical Section (usft)	Dogleg Rate (°/100usft)	Build Rate (°/100usft)	Turn Rate (°/100usft)	
0.00	0.00	0.00	0.00	0.00	0.00	0.00	0.00	0.00	0.00	
100.00	0.00	0.00	100.00	0.00	0.00	0.00	0.00	0.00	0.00	
200.00	0.00	0.00	200.00	0.00	0.00	0.00	0.00	0.00	0.00	
300.00	0.00	0.00	300.00	0.00	0.00	0.00	0.00	0.00	0.00	
400.00	0.00	0.00	400.00	0.00	0.00	0.00	0.00	0.00	0.00	
500.00	0.00	0.00	500.00	0.00	0.00	0.00	0.00	0.00	0.00	
600.00	0.00	0.00	600.00	0.00	0.00	0.00	0.00	0.00	0.00	
Tansill										
700.00	0.00	0.00	700.00	0.00	0.00	0.00	0.00	0.00	0.00	
725.00	0.00	0.00	725.00	0.00	0.00	0.00	0.00	0.00	0.00	

Aim Directional Services, LLC

Survey Report

Company:	BC Operating, Inc.	Local Co-ordinate Reference:	Well Winchester 24-203H
Project:	Eddy Co., NM (NAD 83 NME)	TVD Reference:	3468'GL @ 3468.00usft
Site:	Winchester 24 SB State 203H	MD Reference:	3468'GL @ 3468.00usft
Well:	Winchester 24-203H	North Reference:	Grid
Wellbore:	Planning	Survey Calculation Method:	Minimum Curvature
Design:	Lateral 1r0	Database:	EDM 5000.1 Aim Database

Planned Survey										
Measured Depth (usft)	Inclination (°)	Azimuth (°)	Vertical Depth (usft)	+N/-S (usft)	+E/-W (usft)	Vertical Section (usft)	Dogleg Rate (°/100usft)	Build Rate (°/100usft)	Turn Rate (°/100usft)	
Yates										
800.00	0.00	0.00	800.00	0.00	0.00	0.00	0.00	0.00	0.00	0.00
900.00	0.00	0.00	900.00	0.00	0.00	0.00	0.00	0.00	0.00	0.00
1,000.00	0.00	0.00	1,000.00	0.00	0.00	0.00	0.00	0.00	0.00	0.00
1,100.00	0.00	0.00	1,100.00	0.00	0.00	0.00	0.00	0.00	0.00	0.00
Seven Rivers										
1,200.00	0.00	0.00	1,200.00	0.00	0.00	0.00	0.00	0.00	0.00	0.00
1,300.00	0.00	0.00	1,300.00	0.00	0.00	0.00	0.00	0.00	0.00	0.00
1,400.00	0.00	0.00	1,400.00	0.00	0.00	0.00	0.00	0.00	0.00	0.00
1,500.00	0.00	0.00	1,500.00	0.00	0.00	0.00	0.00	0.00	0.00	0.00
1,600.00	0.00	0.00	1,600.00	0.00	0.00	0.00	0.00	0.00	0.00	0.00
Queen										
1,700.00	0.00	0.00	1,700.00	0.00	0.00	0.00	0.00	0.00	0.00	0.00
1,800.00	0.00	0.00	1,800.00	0.00	0.00	0.00	0.00	0.00	0.00	0.00
1,900.00	0.00	0.00	1,900.00	0.00	0.00	0.00	0.00	0.00	0.00	0.00
1,950.00	0.00	0.00	1,950.00	0.00	0.00	0.00	0.00	0.00	0.00	0.00
Grayburg										
2,000.00	0.00	0.00	2,000.00	0.00	0.00	0.00	0.00	0.00	0.00	0.00
2,100.00	0.00	0.00	2,100.00	0.00	0.00	0.00	0.00	0.00	0.00	0.00
2,200.00	0.00	0.00	2,200.00	0.00	0.00	0.00	0.00	0.00	0.00	0.00
2,300.00	0.00	0.00	2,300.00	0.00	0.00	0.00	0.00	0.00	0.00	0.00
2,400.00	0.00	0.00	2,400.00	0.00	0.00	0.00	0.00	0.00	0.00	0.00
San Andres										
2,500.00	0.00	0.00	2,500.00	0.00	0.00	0.00	0.00	0.00	0.00	0.00
2,600.00	0.00	0.00	2,600.00	0.00	0.00	0.00	0.00	0.00	0.00	0.00
2,700.00	0.00	0.00	2,700.00	0.00	0.00	0.00	0.00	0.00	0.00	0.00
2,800.00	0.00	0.00	2,800.00	0.00	0.00	0.00	0.00	0.00	0.00	0.00
2,900.00	0.00	0.00	2,900.00	0.00	0.00	0.00	0.00	0.00	0.00	0.00
3,000.00	0.00	0.00	3,000.00	0.00	0.00	0.00	0.00	0.00	0.00	0.00
3,100.00	0.00	0.00	3,100.00	0.00	0.00	0.00	0.00	0.00	0.00	0.00
3,200.00	0.00	0.00	3,200.00	0.00	0.00	0.00	0.00	0.00	0.00	0.00
3,250.00	0.00	0.00	3,250.00	0.00	0.00	0.00	0.00	0.00	0.00	0.00
Bone Spring										
3,300.00	0.00	0.00	3,300.00	0.00	0.00	0.00	0.00	0.00	0.00	0.00
3,400.00	0.00	0.00	3,400.00	0.00	0.00	0.00	0.00	0.00	0.00	0.00
3,500.00	0.00	0.00	3,500.00	0.00	0.00	0.00	0.00	0.00	0.00	0.00
3,600.00	0.00	0.00	3,600.00	0.00	0.00	0.00	0.00	0.00	0.00	0.00
3,700.00	0.00	0.00	3,700.00	0.00	0.00	0.00	0.00	0.00	0.00	0.00
3,800.00	0.00	0.00	3,800.00	0.00	0.00	0.00	0.00	0.00	0.00	0.00
3,900.00	0.00	0.00	3,900.00	0.00	0.00	0.00	0.00	0.00	0.00	0.00
4,000.00	0.00	0.00	4,000.00	0.00	0.00	0.00	0.00	0.00	0.00	0.00
4,100.00	0.00	0.00	4,100.00	0.00	0.00	0.00	0.00	0.00	0.00	0.00
4,200.00	0.00	0.00	4,200.00	0.00	0.00	0.00	0.00	0.00	0.00	0.00
4,300.00	0.00	0.00	4,300.00	0.00	0.00	0.00	0.00	0.00	0.00	0.00

Aim Directional Services, LLC

Survey Report

Company:	BC Operating, Inc.	Local Co-ordinate Reference:	Well Winchester 24-203H
Project:	Eddy Co., NM (NAD 83 NME)	TVD Reference:	3468'GL @ 3468.00usft
Site:	Winchester 24 SB State 203H	MD Reference:	3468'GL @ 3468.00usft
Well:	Winchester 24-203H	North Reference:	Grid
Wellbore:	Planning	Survey Calculation Method:	Minimum Curvature
Design:	Lateral 1r0	Database:	EDM 5000.1 Aim Database

Planned Survey										
Measured Depth (usft)	Inclination (°)	Azimuth (°)	Vertical Depth (usft)	+N/-S (usft)	+E/-W (usft)	Vertical Section (usft)	Dogleg Rate (°/100usft)	Build Rate (°/100usft)	Turn Rate (°/100usft)	
4,400.00	0.00	0.00	4,400.00	0.00	0.00	0.00	0.00	0.00	0.00	0.00
4,500.00	0.00	0.00	4,500.00	0.00	0.00	0.00	0.00	0.00	0.00	0.00
4,600.00	0.00	0.00	4,600.00	0.00	0.00	0.00	0.00	0.00	0.00	0.00
4,700.00	0.00	0.00	4,700.00	0.00	0.00	0.00	0.00	0.00	0.00	0.00
4,800.00	0.00	0.00	4,800.00	0.00	0.00	0.00	0.00	0.00	0.00	0.00
4,900.00	0.00	0.00	4,900.00	0.00	0.00	0.00	0.00	0.00	0.00	0.00
5,000.00	0.00	0.00	5,000.00	0.00	0.00	0.00	0.00	0.00	0.00	0.00
5,100.00	0.00	0.00	5,100.00	0.00	0.00	0.00	0.00	0.00	0.00	0.00
5,200.00	0.00	0.00	5,200.00	0.00	0.00	0.00	0.00	0.00	0.00	0.00
5,300.00	0.00	0.00	5,300.00	0.00	0.00	0.00	0.00	0.00	0.00	0.00
5,400.00	0.00	0.00	5,400.00	0.00	0.00	0.00	0.00	0.00	0.00	0.00
5,500.00	0.00	0.00	5,500.00	0.00	0.00	0.00	0.00	0.00	0.00	0.00
5,600.00	0.00	0.00	5,600.00	0.00	0.00	0.00	0.00	0.00	0.00	0.00
5,700.00	0.00	0.00	5,700.00	0.00	0.00	0.00	0.00	0.00	0.00	0.00
5,715.10	0.00	0.00	5,715.10	0.00	0.00	0.00	0.00	0.00	0.00	0.00
KOP: 12°/100' @ 5715.10' MD										
5,725.00	1.19	274.09	5,725.00	0.01	-0.10	-0.10	12.00	12.00	0.00	0.00
5,750.00	4.19	274.09	5,749.97	0.09	-1.27	-1.27	12.00	12.00	0.00	0.00
5,775.00	7.19	274.09	5,774.84	0.27	-3.74	-3.74	12.00	12.00	0.00	0.00
5,800.00	10.19	274.09	5,799.55	0.54	-7.51	-7.50	12.00	12.00	0.00	0.00
5,825.00	13.19	274.09	5,824.03	0.90	-12.56	-12.55	12.00	12.00	0.00	0.00
5,850.00	16.19	274.09	5,848.21	1.35	-18.88	-18.86	12.00	12.00	0.00	0.00
5,875.00	19.19	274.09	5,872.03	1.89	-26.46	-26.43	12.00	12.00	0.00	0.00
5,900.00	22.19	274.09	5,895.41	2.52	-35.27	-35.23	12.00	12.00	0.00	0.00
5,925.00	25.19	274.09	5,918.30	3.24	-45.28	-45.24	12.00	12.00	0.00	0.00
5,950.00	28.19	274.09	5,940.64	4.04	-56.48	-56.43	12.00	12.00	0.00	0.00
5,975.00	31.19	274.09	5,962.35	4.92	-68.83	-68.76	12.00	12.00	0.00	0.00
6,000.00	34.19	274.09	5,983.39	5.88	-82.30	-82.22	12.00	12.00	0.00	0.00
6,025.00	37.19	274.09	6,003.70	6.92	-96.84	-96.75	12.00	12.00	0.00	0.00
6,050.00	40.19	274.09	6,023.21	8.04	-112.43	-112.32	12.00	12.00	0.00	0.00
6,075.00	43.19	274.09	6,041.87	9.22	-129.01	-128.89	12.00	12.00	0.00	0.00
6,100.00	46.19	274.09	6,059.65	10.48	-146.54	-146.40	12.00	12.00	0.00	0.00
6,125.00	49.19	274.09	6,076.47	11.80	-164.98	-164.82	12.00	12.00	0.00	0.00
6,150.00	52.19	274.09	6,092.31	13.18	-184.27	-184.10	12.00	12.00	0.00	0.00
6,175.00	55.19	274.09	6,107.11	14.61	-204.37	-204.17	12.00	12.00	0.00	0.00
6,200.00	58.19	274.09	6,120.84	16.10	-225.20	-224.99	12.00	12.00	0.00	0.00
6,225.00	61.19	274.09	6,133.46	17.64	-246.73	-246.49	12.00	12.00	0.00	0.00
6,250.00	64.19	274.09	6,144.93	19.23	-268.88	-268.62	12.00	12.00	0.00	0.00
6,256.77	65.00	274.09	6,147.83	19.66	-274.98	-274.71	12.00	12.00	0.00	0.00
Build Turn: 12°/100' @ 6256.77' MD										
6,275.00	62.83	274.41	6,155.85	20.88	-291.31	-291.03	12.00	-11.90	1.74	1.74
6,300.00	59.86	274.86	6,167.83	22.65	-313.17	-312.87	12.00	-11.89	1.82	1.82
6,324.79	56.91	275.34	6,180.83	24.52	-334.19	-333.87	12.00	-11.89	1.94	1.94
FBSG Sand										

Aim Directional Services, LLC

Survey Report

Company:	BC Operating, Inc.	Local Co-ordinate Reference:	Well Winchester 24-203H
Project:	Eddy Co., NM (NAD 83 NME)	TVD Reference:	3468'GL @ 3468.00usft
Site:	Winchester 24 SB State 203H	MD Reference:	3468'GL @ 3468.00usft
Well:	Winchester 24-203H	North Reference:	Grid
Wellbore:	Planning	Survey Calculation Method:	Minimum Curvature
Design:	Lateral 1r0	Database:	EDM 5000.1 Aim Database

Planned Survey										
Measured Depth (usft)	Inclination (°)	Azimuth (°)	Vertical Depth (usft)	+N/-S (usft)	+E/-W (usft)	Vertical Section (usft)	Dogleg Rate (°/100usft)	Build Rate (°/100usft)	Turn Rate (°/100usft)	
6,325.00	56.89	275.35	6,180.94	24.54	-334.37	-334.04	12.00	-11.88	2.00	
6,350.00	53.92	275.87	6,195.14	26.55	-354.85	-354.49	12.00	-11.88	2.07	
6,375.00	50.95	276.42	6,210.38	28.67	-374.55	-374.17	12.00	-11.87	2.24	
6,400.00	47.98	277.03	6,226.62	30.89	-393.42	-393.00	12.00	-11.86	2.43	
6,425.00	45.02	277.70	6,243.83	33.21	-411.40	-410.96	12.00	-11.84	2.67	
6,450.00	42.07	278.44	6,261.95	35.63	-428.45	-427.98	12.00	-11.83	2.96	
6,475.00	39.12	279.27	6,280.93	38.13	-444.52	-444.02	12.00	-11.80	3.32	
6,500.00	36.17	280.21	6,300.72	40.71	-459.57	-459.03	12.00	-11.78	3.77	
6,509.08	35.10	280.59	6,308.10	41.66	-464.78	-464.22	12.00	-11.76	4.13	
2nd Carbonate										
6,525.00	33.24	281.29	6,321.27	43.36	-473.55	-472.98	12.00	-11.74	4.45	
6,550.00	30.31	282.56	6,342.52	46.07	-486.43	-485.83	12.00	-11.70	5.07	
6,575.00	27.40	284.07	6,364.42	48.84	-498.17	-497.53	12.00	-11.64	6.04	
6,600.00	24.51	285.91	6,386.89	51.66	-508.74	-508.06	12.00	-11.56	7.35	
6,625.00	21.65	288.20	6,409.89	54.53	-518.11	-517.40	12.00	-11.45	9.17	
6,650.00	18.83	291.15	6,433.35	57.42	-526.26	-525.51	12.00	-11.29	11.79	
6,675.00	16.06	295.08	6,457.20	60.34	-533.15	-532.37	12.00	-11.04	15.72	
6,700.00	13.40	300.55	6,481.37	63.28	-538.78	-537.96	12.00	-10.64	21.90	
6,725.00	10.92	308.57	6,505.81	66.23	-543.13	-542.27	12.00	-9.95	32.05	
6,750.00	8.75	320.83	6,530.45	69.18	-546.18	-545.29	12.00	-8.66	49.04	
6,775.00	7.21	339.52	6,555.21	72.13	-547.93	-547.00	12.00	-6.18	74.77	
6,800.00	6.73	4.13	6,580.03	75.06	-548.38	-547.41	12.00	-1.93	98.43	
6,825.00	7.51	27.69	6,604.84	77.97	-547.51	-546.51	12.00	3.14	94.24	
6,850.00	9.25	44.62	6,629.58	80.85	-545.34	-544.30	12.00	6.95	67.75	
6,875.00	11.51	55.62	6,654.17	83.68	-541.87	-540.79	12.00	9.06	44.00	
6,900.00	14.05	62.88	6,678.55	86.48	-537.11	-536.00	12.00	10.16	29.02	
6,925.00	16.74	67.90	6,702.65	89.22	-531.07	-529.93	12.00	10.76	20.08	
6,950.00	19.52	71.54	6,726.41	91.90	-523.77	-522.59	12.00	11.11	14.58	
6,975.00	22.36	74.30	6,749.75	94.50	-515.23	-514.02	12.00	11.34	11.04	
7,000.00	25.23	76.47	6,772.63	97.04	-505.47	-504.23	12.00	11.48	8.66	
7,025.00	28.12	78.21	6,794.96	99.49	-494.52	-493.25	12.00	11.58	6.98	
7,050.00	31.04	79.66	6,816.70	101.85	-482.41	-481.11	12.00	11.66	5.77	
7,075.00	33.97	80.87	6,837.79	104.11	-469.17	-467.85	12.00	11.71	4.87	
7,100.00	36.90	81.92	6,858.15	106.28	-454.84	-453.49	12.00	11.75	4.18	
7,125.00	39.85	82.83	6,877.75	108.33	-439.46	-438.08	12.00	11.78	3.65	
7,150.00	42.80	83.64	6,896.52	110.27	-423.07	-421.67	12.00	11.81	3.22	
7,175.00	45.76	84.36	6,914.42	112.10	-405.71	-404.29	12.00	11.83	2.88	
7,200.00	48.72	85.01	6,931.39	113.79	-387.44	-386.00	12.00	11.85	2.61	
7,225.00	51.69	85.60	6,947.39	115.36	-368.29	-366.84	12.00	11.86	2.38	
7,250.00	54.65	86.15	6,962.37	116.80	-348.34	-346.87	12.00	11.87	2.19	
7,275.00	57.62	86.66	6,976.30	118.10	-327.62	-326.13	12.00	11.88	2.04	
7,300.00	60.60	87.14	6,989.14	119.26	-306.20	-304.70	12.00	11.89	1.91	
7,325.00	63.57	87.59	7,000.84	120.27	-284.14	-282.63	12.00	11.89	1.80	

Aim Directional Services, LLC

Survey Report

Company:	BC Operating, Inc.	Local Co-ordinate Reference:	Well Winchester 24-203H
Project:	Eddy Co., NM (NAD 83 NME)	TVD Reference:	3468'GL @ 3468.00usft
Site:	Winchester 24 SB State 203H	MD Reference:	3468'GL @ 3468.00usft
Well:	Winchester 24-203H	North Reference:	Grid
Wellbore:	Planning	Survey Calculation Method:	Minimum Curvature
Design:	Lateral 1r0	Database:	EDM 5000.1 Aim Database

Planned Survey										
Measured Depth (usft)	Inclination (°)	Azimuth (°)	Vertical Depth (usft)	+N/-S (usft)	+E/-W (usft)	Vertical Section (usft)	Dogleg Rate (°/100usft)	Build Rate (°/100usft)	Turn Rate (°/100usft)	
7,350.00	66.54	88.01	7,011.38	121.14	-261.49	-259.97	12.00	11.90	1.71	
7,375.00	69.52	88.42	7,020.73	121.86	-238.32	-236.79	12.00	11.90	1.63	
7,400.00	72.50	88.81	7,028.87	122.43	-214.69	-213.15	12.00	11.91	1.57	
7,425.00	75.48	89.19	7,035.76	122.85	-190.66	-189.13	12.00	11.91	1.52	
7,450.00	78.45	89.56	7,041.40	123.11	-166.31	-164.77	12.00	11.91	1.48	
7,475.00	81.43	89.93	7,045.77	123.22	-141.70	-140.16	12.00	11.92	1.45	
7,500.00	84.41	90.28	7,048.85	123.18	-116.89	-115.36	12.00	11.92	1.43	
7,525.00	87.39	90.63	7,050.63	122.98	-91.96	-90.43	12.00	11.92	1.41	
7,550.00	90.37	90.99	7,051.12	122.63	-66.97	-65.45	12.00	11.92	1.40	
7,552.63	90.68	91.02	7,051.10	122.58	-64.34	-62.82	12.00	11.92	1.40	
SBSG Sand Target										
7,555.28	91.00	91.06	7,051.06	122.53	-61.69	-60.16	12.00	11.92	1.40	
LP, Hold: 91.00° Inc, 91.06° Azm										
7,600.00	91.00	91.06	7,050.28	121.70	-16.99	-15.48	0.00	0.00	0.00	
7,700.00	91.00	91.06	7,048.53	119.85	82.98	84.46	0.00	0.00	0.00	
7,800.00	91.00	91.06	7,046.79	118.00	182.95	184.40	0.00	0.00	0.00	
7,900.00	91.00	91.06	7,045.04	116.15	282.92	284.33	0.00	0.00	0.00	
8,000.00	91.00	91.06	7,043.30	114.31	382.88	384.27	0.00	0.00	0.00	
8,100.00	91.00	91.06	7,041.55	112.46	482.85	484.21	0.00	0.00	0.00	
8,200.00	91.00	91.06	7,039.81	110.61	582.82	584.14	0.00	0.00	0.00	
8,300.00	91.00	91.06	7,038.06	108.76	682.79	684.08	0.00	0.00	0.00	
8,400.00	91.00	91.06	7,036.32	106.91	782.76	784.02	0.00	0.00	0.00	
8,500.00	91.00	91.06	7,034.57	105.06	882.72	883.96	0.00	0.00	0.00	
8,600.00	91.00	91.06	7,032.82	103.21	982.69	983.89	0.00	0.00	0.00	
8,700.00	91.00	91.06	7,031.08	101.36	1,082.66	1,083.83	0.00	0.00	0.00	
8,800.00	91.00	91.06	7,029.33	99.51	1,182.63	1,183.77	0.00	0.00	0.00	
8,900.00	91.00	91.06	7,027.59	97.66	1,282.59	1,283.70	0.00	0.00	0.00	
9,000.00	91.00	91.06	7,025.84	95.81	1,382.56	1,383.64	0.00	0.00	0.00	
9,100.00	91.00	91.06	7,024.10	93.96	1,482.53	1,483.58	0.00	0.00	0.00	
9,200.00	91.00	91.06	7,022.35	92.11	1,582.50	1,583.52	0.00	0.00	0.00	
9,300.00	91.00	91.06	7,020.61	90.26	1,682.46	1,683.45	0.00	0.00	0.00	
9,400.00	91.00	91.06	7,018.86	88.41	1,782.43	1,783.39	0.00	0.00	0.00	
9,500.00	91.00	91.06	7,017.12	86.56	1,882.40	1,883.33	0.00	0.00	0.00	
9,600.00	91.00	91.06	7,015.37	84.71	1,982.37	1,983.26	0.00	0.00	0.00	
9,700.00	91.00	91.06	7,013.63	82.86	2,082.33	2,083.20	0.00	0.00	0.00	
9,800.00	91.00	91.06	7,011.88	81.01	2,182.30	2,183.14	0.00	0.00	0.00	
9,900.00	91.00	91.06	7,010.14	79.16	2,282.27	2,283.08	0.00	0.00	0.00	
10,000.00	91.00	91.06	7,008.39	77.31	2,382.24	2,383.01	0.00	0.00	0.00	
10,100.00	91.00	91.06	7,006.65	75.46	2,482.21	2,482.95	0.00	0.00	0.00	
10,200.00	91.00	91.06	7,004.90	73.61	2,582.17	2,582.89	0.00	0.00	0.00	
10,300.00	91.00	91.06	7,003.16	71.76	2,682.14	2,682.82	0.00	0.00	0.00	
10,400.00	91.00	91.06	7,001.41	69.91	2,782.11	2,782.76	0.00	0.00	0.00	
10,500.00	91.00	91.06	6,999.67	68.06	2,882.08	2,882.70	0.00	0.00	0.00	
10,600.00	91.00	91.06	6,997.92	66.21	2,982.04	2,982.64	0.00	0.00	0.00	

Aim Directional Services, LLC

Survey Report

Company:	BC Operating, Inc.	Local Co-ordinate Reference:	Well Winchester 24-203H
Project:	Eddy Co., NM (NAD 83 NME)	TVD Reference:	3468'GL @ 3468.00usft
Site:	Winchester 24 SB State 203H	MD Reference:	3468'GL @ 3468.00usft
Well:	Winchester 24-203H	North Reference:	Grid
Wellbore:	Planning	Survey Calculation Method:	Minimum Curvature
Design:	Lateral 1r0	Database:	EDM 5000.1 Aim Database

Planned Survey										
Measured Depth (usft)	Inclination (°)	Azimuth (°)	Vertical Depth (usft)	+N/-S (usft)	+E/-W (usft)	Vertical Section (usft)	Dogleg Rate (°/100usft)	Build Rate (°/100usft)	Turn Rate (°/100usft)	
10,700.00	91.00	91.06	6,996.17	64.36	3,082.01	3,082.57	0.00	0.00	0.00	
10,800.00	91.00	91.06	6,994.43	62.51	3,181.98	3,182.51	0.00	0.00	0.00	
10,900.00	91.00	91.06	6,992.68	60.66	3,281.95	3,282.45	0.00	0.00	0.00	
11,000.00	91.00	91.06	6,990.94	58.82	3,381.91	3,382.38	0.00	0.00	0.00	
11,100.00	91.00	91.06	6,989.19	56.97	3,481.88	3,482.32	0.00	0.00	0.00	
11,200.00	91.00	91.06	6,987.45	55.12	3,581.85	3,582.26	0.00	0.00	0.00	
11,300.00	91.00	91.06	6,985.70	53.27	3,681.82	3,682.19	0.00	0.00	0.00	
11,400.00	91.00	91.06	6,983.96	51.42	3,781.79	3,782.13	0.00	0.00	0.00	
11,500.00	91.00	91.06	6,982.21	49.57	3,881.75	3,882.07	0.00	0.00	0.00	
11,600.00	91.00	91.06	6,980.47	47.72	3,981.72	3,982.01	0.00	0.00	0.00	
11,700.00	91.00	91.06	6,978.72	45.87	4,081.69	4,081.94	0.00	0.00	0.00	
11,800.00	91.00	91.06	6,976.98	44.02	4,181.66	4,181.88	0.00	0.00	0.00	
11,900.00	91.00	91.06	6,975.23	42.17	4,281.62	4,281.82	0.00	0.00	0.00	
12,000.00	91.00	91.06	6,973.49	40.32	4,381.59	4,381.75	0.00	0.00	0.00	
12,100.00	91.00	91.06	6,971.74	38.47	4,481.56	4,481.69	0.00	0.00	0.00	
12,200.00	91.00	91.06	6,970.00	36.62	4,581.53	4,581.63	0.00	0.00	0.00	
12,300.00	91.00	91.06	6,968.25	34.77	4,681.49	4,681.57	0.00	0.00	0.00	
12,327.00	91.00	91.06	6,967.78	34.27	4,708.48	4,708.54	0.00	0.00	0.00	
Turn: 2°/100' @ 12327.00' MD										
12,400.00	91.00	89.60	6,966.51	33.85	4,781.47	4,781.52	2.00	0.00	-2.00	
12,444.54	91.00	88.71	6,965.73	34.51	4,826.00	4,826.06	2.00	0.00	-2.00	
Hold: 91.00° Inc, 88.71° Azm										
12,500.00	91.00	88.71	6,964.76	35.76	4,881.44	4,881.50	0.00	0.00	0.00	
12,600.00	91.00	88.71	6,963.02	38.01	4,981.40	4,981.48	0.00	0.00	0.00	
12,700.00	91.00	88.71	6,961.28	40.26	5,081.36	5,081.46	0.00	0.00	0.00	
12,800.00	91.00	88.71	6,959.53	42.52	5,181.31	5,181.44	0.00	0.00	0.00	
12,900.00	91.00	88.71	6,957.79	44.77	5,281.27	5,281.42	0.00	0.00	0.00	
13,000.00	91.00	88.71	6,956.05	47.02	5,381.23	5,381.40	0.00	0.00	0.00	
13,100.00	91.00	88.71	6,954.30	49.28	5,481.19	5,481.38	0.00	0.00	0.00	
13,200.00	91.00	88.71	6,952.56	51.53	5,581.15	5,581.36	0.00	0.00	0.00	
13,300.00	91.00	88.71	6,950.82	53.78	5,681.11	5,681.34	0.00	0.00	0.00	
13,400.00	91.00	88.71	6,949.07	56.04	5,781.07	5,781.32	0.00	0.00	0.00	
13,500.00	91.00	88.71	6,947.33	58.29	5,881.03	5,881.30	0.00	0.00	0.00	
13,600.00	91.00	88.71	6,945.59	60.54	5,980.99	5,981.28	0.00	0.00	0.00	
13,700.00	91.00	88.71	6,943.84	62.79	6,080.95	6,081.26	0.00	0.00	0.00	
13,800.00	91.00	88.71	6,942.10	65.05	6,180.91	6,181.24	0.00	0.00	0.00	
13,900.00	91.00	88.71	6,940.36	67.30	6,280.87	6,281.22	0.00	0.00	0.00	
14,000.00	91.00	88.71	6,938.61	69.55	6,380.83	6,381.20	0.00	0.00	0.00	
14,100.00	91.00	88.71	6,936.87	71.81	6,480.79	6,481.18	0.00	0.00	0.00	
14,200.00	91.00	88.71	6,935.13	74.06	6,580.75	6,581.16	0.00	0.00	0.00	
14,300.00	91.00	88.71	6,933.38	76.31	6,680.71	6,681.14	0.00	0.00	0.00	
14,400.00	91.00	88.71	6,931.64	78.57	6,780.67	6,781.12	0.00	0.00	0.00	
14,500.00	91.00	88.71	6,929.90	80.82	6,880.62	6,881.10	0.00	0.00	0.00	
14,600.00	91.00	88.71	6,928.15	83.07	6,980.58	6,981.08	0.00	0.00	0.00	

Aim Directional Services, LLC

Survey Report

Company:	BC Operating, Inc.	Local Co-ordinate Reference:	Well Winchester 24-203H
Project:	Eddy Co., NM (NAD 83 NME)	TVD Reference:	3468'GL @ 3468.00usft
Site:	Winchester 24 SB State 203H	MD Reference:	3468'GL @ 3468.00usft
Well:	Winchester 24-203H	North Reference:	Grid
Wellbore:	Planning	Survey Calculation Method:	Minimum Curvature
Design:	Lateral 1r0	Database:	EDM 5000.1 Aim Database

Planned Survey										
Measured Depth (usft)	Inclination (°)	Azimuth (°)	Vertical Depth (usft)	+N/-S (usft)	+E/-W (usft)	Vertical Section (usft)	Dogleg Rate (°/100usft)	Build Rate (°/100usft)	Turn Rate (°/100usft)	
14,700.00	91.00	88.71	6,926.41	85.33	7,080.54	7,081.06	0.00	0.00	0.00	
14,800.00	91.00	88.71	6,924.67	87.58	7,180.50	7,181.04	0.00	0.00	0.00	
14,900.00	91.00	88.71	6,922.92	89.83	7,280.46	7,281.02	0.00	0.00	0.00	
14,932.30	91.00	88.71	6,922.36	90.56	7,312.75	7,313.31	0.00	0.00	0.00	
TD @ 14932.30' MD/6922.36' TVD										

Design Targets										
Target Name - hit/miss target - Shape	Dip Angle (°)	Dip Dir. (°)	TVD (usft)	+N/-S (usft)	+E/-W (usft)	Northing (usft)	Easting (usft)	Latitude	Longitude	
FTP - Winchester203H - plan misses target center by 477.44usft at 0.00usft MD (0.00 TVD, 0.00 N, 0.00 E) - Point	0.00	0.00	0.00	129.95	-459.41	599,051.80	569,900.18	32° 38' 48.505 N	104° 14' 25.925 W	
LTP - Winchester203H - plan misses target center by 6922.54usft at 14932.30usft MD (6922.36 TVD, 90.56 N, 7312.75 E) - Point	0.00	0.00	0.00	89.47	7,262.74	599,011.32	577,622.33	32° 38' 48.029 N	104° 12' 55.606 W	
KOP - Winchester203H - plan misses target center by 550.30usft at 0.00usft MD (0.00 TVD, 0.00 N, 0.00 E) - Point	0.00	0.00	0.00	131.34	-534.40	599,053.19	569,825.19	32° 38' 48.520 N	104° 14' 26.802 W	
PBHL - Winchester203H - plan hits target center - Point	0.00	0.00	6,922.36	90.56	7,312.75	599,012.41	577,672.34	32° 38' 48.039 N	104° 12' 55.021 W	
PI - Winchester203H - plan misses target center by 0.06usft at 12326.99usft MD (6967.78 TVD, 34.27 N, 4708.48 E) - Point	0.00	0.00	6,967.78	34.33	4,708.48	598,956.18	575,068.07	32° 38' 47.510 N	104° 13' 25.482 W	

Formations						
Measured Depth (usft)	Vertical Depth (usft)	Name	Lithology	Dip (°)	Dip Direction (°)	
600.00	600.00	Tansill		-1.00	89.29	
725.00	725.00	Yates		-1.00	89.29	
1,100.00	1,100.00	Seven Rivers		-1.00	89.29	
1,600.00	1,600.00	Queen		-1.00	89.29	
1,950.00	1,950.00	Grayburg		-1.00	89.29	
2,400.00	2,400.00	San Andres		-1.00	89.29	
3,250.00	3,250.00	Bone Spring		-1.00	89.29	
6,324.79	6,180.83	FBSG Sand		-1.00	89.29	
6,509.08	6,308.10	2nd Carbonate		-1.00	89.29	
7,552.63	7,051.10	SBSG Sand Target		-1.00	89.29	

Aim Directional Services, LLC

Survey Report

Company:	BC Operating, Inc.	Local Co-ordinate Reference:	Well Winchester 24-203H
Project:	Eddy Co., NM (NAD 83 NME)	TVD Reference:	3468'GL @ 3468.00usft
Site:	Winchester 24 SB State 203H	MD Reference:	3468'GL @ 3468.00usft
Well:	Winchester 24-203H	North Reference:	Grid
Wellbore:	Planning	Survey Calculation Method:	Minimum Curvature
Design:	Lateral 1r0	Database:	EDM 5000.1 Aim Database

Plan Annotations				
Measured Depth (usft)	Vertical Depth (usft)	Local Coordinates		Comment
		+N/-S (usft)	+E/-W (usft)	
5715	5715	0	0	KOP: 12°/100' @ 5715.10' MD
6257	6148	20	-275	Build Turn: 12°/100' @ 6256.77' MD
7555	7051	123	-62	LP, Hold: 91.00° Inc, 91.06° Azm
12,327	6968	34	4708	Turn: 2°/100' @ 12327.00' MD
12,445	6966	35	4826	Hold: 91.00° Inc, 88.71° Azm
14,932	6922	91	7313	TD @ 14932.30' MD/6922.36' TVD