

Office  
 District I – (575) 393-6161  
 1625 N. French Dr., Hobbs, NM 88240  
 District II – (575) 748-1283  
 811 S. First St., Artesia, NM 88210  
 District III – (505) 334-6178  
 1000 Rio Brazos Rd., Aztec, NM 87410  
 District IV – (505) 476-3460  
 1220 S. St. Francis Dr., Santa Fe, NM  
 87505

State of New Mexico  
 Energy, Minerals and Natural Resources

OIL CONSERVATION DIVISION  
 1220 South St. Francis Dr.  
 Santa Fe, NM 87505

Form C-103  
 Revised August 1, 2011

WELL API NO. 30-015-22686	
5. Indicate Type of Lease STATE <input type="checkbox"/> FEE <input checked="" type="checkbox"/>	
6. State Oil & Gas Lease No.	
7. Lease Name or Unit Agreement Name Williams Gas Com 1	
8. Well Number: 1	
9. OGRID Number 4323	
10. Pool name or Wildcat Culebra Bluff; Atoka Gas	
SUNDRY NOTICES AND REPORTS ON WELLS (DO NOT USE THIS FORM FOR PROPOSALS TO DRILL OR TO DEEPEN OR PLUG BACK TO A DIFFERENT RESERVOIR. USE "APPLICATION FOR PERMIT" (FORM C-101) FOR SUCH PROPOSALS.)	
1. Type of Well: Oil Well <input type="checkbox"/> Gas Well <input checked="" type="checkbox"/> Other	
2. Name of Operator Chevron USA INC	
3. Address of Operator 6301 DEAUVILLE BLVD., MIDLAND, TX 79706	
4. Well Location Unit Letter <u>C</u> : <u>560</u> feet from the <u>North</u> line and <u>1980</u> feet from the <u>West</u> line Section <u>23</u> Township <u>17S</u> Range <u>35E</u> NMPM County <u>Lea</u>	
11. Elevation (Show whether DR, RKB, RT, GR, etc.) 2989' GL	

12. Check Appropriate Box to Indicate Nature of Notice, Report or Other Data

<b>NOTICE OF INTENTION TO:</b> PERFORM REMEDIAL WORK <input type="checkbox"/> PLUG AND ABANDON <input type="checkbox"/> TEMPORARILY ABANDON <input type="checkbox"/> CHANGE PLANS <input type="checkbox"/> PULL OR ALTER CASING <input type="checkbox"/> MULTIPLE COMPL <input type="checkbox"/> DOWNHOLE COMMINGLE <input type="checkbox"/>	<b>SUBSEQUENT REPORT OF:</b> REMEDIAL WORK <input type="checkbox"/> ALTERING CASING <input type="checkbox"/> COMMENCE DRILLING OPNS. <input type="checkbox"/> P AND A <input type="checkbox"/> CASING/CEMENT JOB <input type="checkbox"/>
OTHER: <input type="checkbox"/>	OTHER: TEMPORARILY ABANDON <input checked="" type="checkbox"/>

13. Describe proposed or completed operations. (Clearly state all pertinent details, and give pertinent dates, including estimated date of starting any proposed work). SEE RULE 19.15.7.14 NMAC. For Multiple Completions: Attach wellbore diagram of proposed completion or recompletion.

Chevron USA INC temporarily abandoned the subject well as follows:

12/15/2020: N/U and pressure test frac valve.

12/17/2020: MIRU CTU.

12/18/2020: Finalize MIRU of CTU, M/U BHA, and pressure test BOPE.

12/19/2020: TIH and tag original CIBP at 11,146'. Drill out plug, then chase to 11,550'. MIRU wireline, run gauge, and set CIBP at 11,480'. RDMO wireline.

12/20/2020: Pressure test casing to 500 psi for 15 minutes with no bleed off. TIH with CT and spot 170 sx Class H Cement: 11,480'-9,681'.

12/21/2020: TIH and tag TOC at 9,668'. Pressure test casing to 1,000 psi for 30 minutes successfully. Spot MLF from 9,668' to 9,350' and 9,207' to 6,324'. Spot 30 sx Class H Cement: 9,350'-9,207'.

12/22/2020: TIH and tag TOC at 9,193'. RDMO CTU.

01/12/2021: Performed MIT on well, held 550 psi for 1 hour, NMOCD Dan Schwartz waived witnessing the test. The test chart is attached.

I hereby certify that the information above is true and complete to the best of my knowledge and belief.

SIGNATURE Howie Lucas TITLE Well Abandonment Engineer, Attorney-in-Fact DATE 01/13/2021

Type or print name Howie Lucas PHONE: 832-588-4044

**For State Use Only**

APPROVED BY: \_\_\_\_\_ TITLE \_\_\_\_\_ DATE \_\_\_\_\_

Conditions of Approval (if any):

## Final WBD

**Lease:** Williams Gas Com  
**Surface Location:** 560' FNL & 1980' FWL  
**Bottomhole Location:** Same  
**County:** Eddy **St:** NM  
**Current Status:** Inactive Gas Well

**Well No.:** 1  
**Unit Ltr:** C  
**Unit Ltr:**  
**St Lease:** FEE  
**Elevation:** 2989' GL

**Field:** Culebra Bluff (South)  
**Sec:** 25 **TSHP/Range:** 23S/28E  
**Sec:** **TSHP/Range:**  
**API:** 30-015-22686 **Cost Center:**  
**CHEVNO:** EQ4264

**Surface Csg.**

Size: 16"  
 Wt.: 65 & 84#, H-40  
 Set @: 395  
 Sxs cmt: 500  
 Circ: yes  
 TOC: surface, 5 sx  
 Hole Size: 20"

**Intermediate Csg.**

Size: 10-3/4"  
 Wt.: 40.5#, K-55  
 Set @: 2626'  
 Sxs Cmt: 3600  
 Circ: yes, 145 sx  
 TOC: surface  
 Hole Size: 14 3/4"

**Production Csg.**

Size: 7-5/8"  
 Wt.: 33.7 & 39#, S-95  
 Set @: 11,448'  
 Sxs Cmt: 2,450  
 TOC: 2535' - CBL  
 Hole Size: 9-1/2"

**Production Liner**

Size: 5"  
 Wt.: 17.93#, N-80  
 TOL: 9,825'  
 BOL: 13,026'  
 Cement: 450 sx

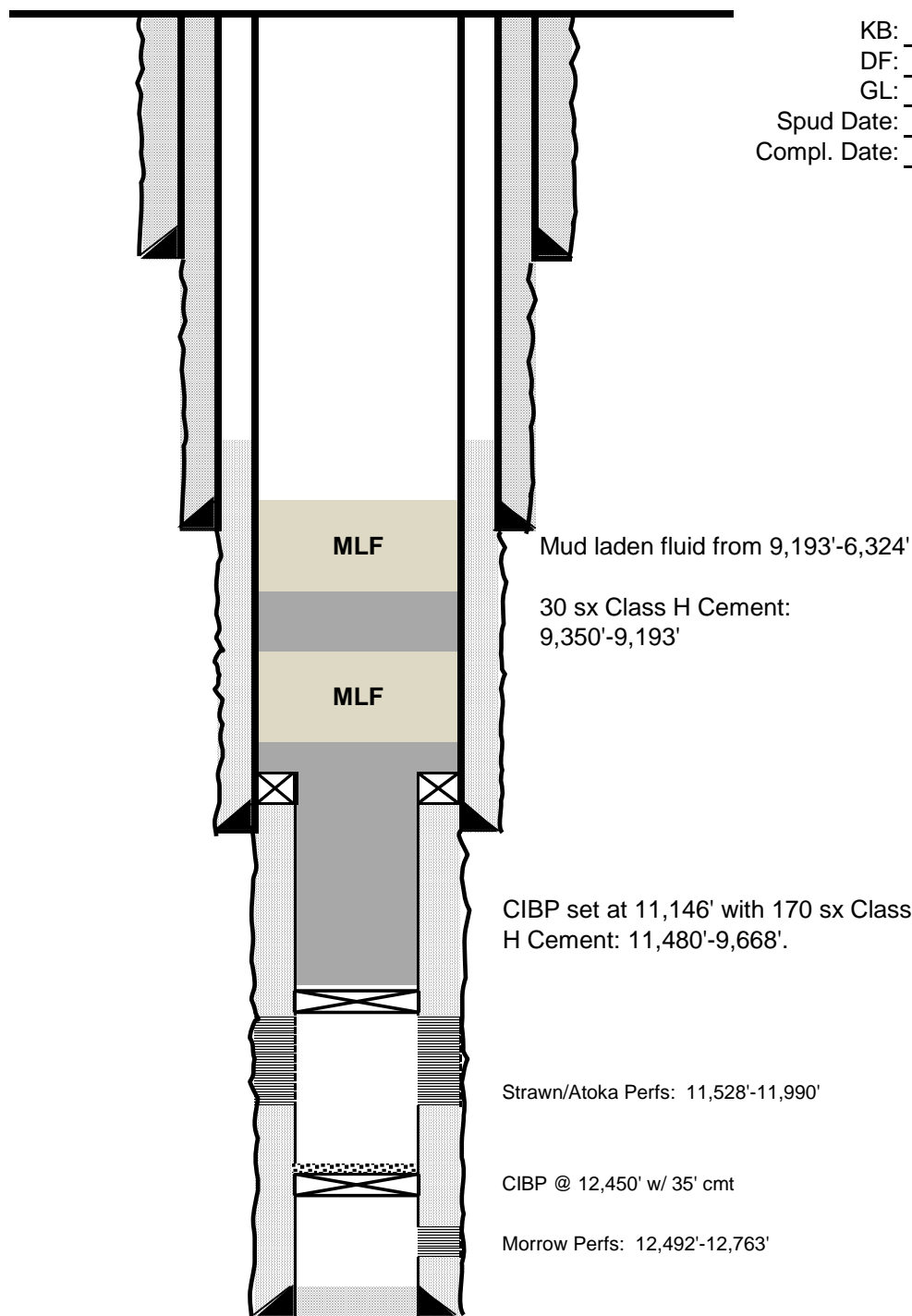

KB: 3,009'  
 DF:  
 GL: 2,989'  
 Spud Date: 9/10/1978  
 Compl. Date: 1/24/1979

PBD: 12,450'  
 TD: 13,028'



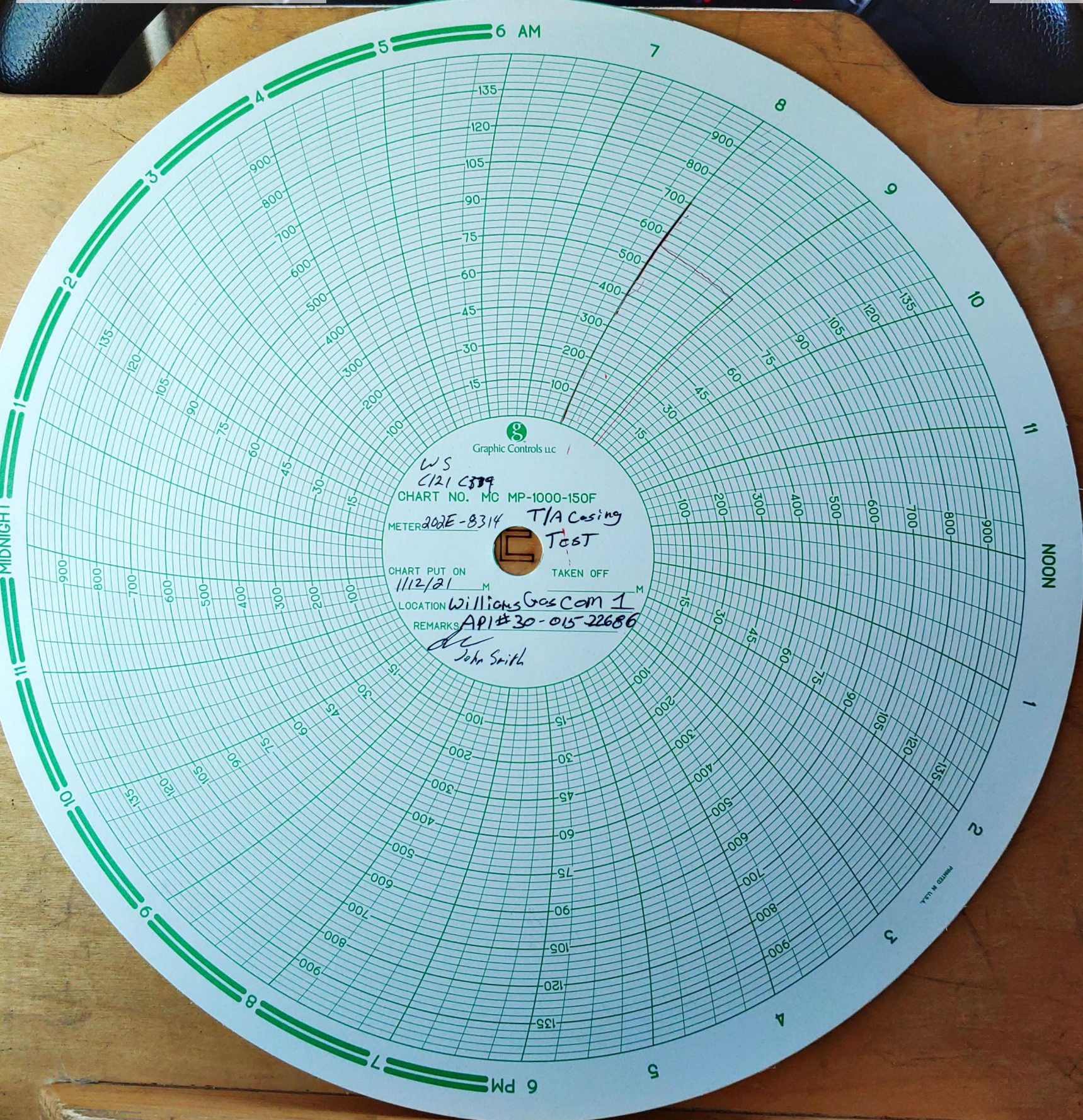



**District I**  
1625 N. French Dr., Hobbs, NM 88240  
Phone:(575) 393-6161 Fax:(575) 393-0720  
**District II**  
811 S. First St., Artesia, NM 88210  
Phone:(575) 748-1283 Fax:(575) 748-9720  
**District III**  
1000 Rio Brazos Rd., Aztec, NM 87410  
Phone:(505) 334-6178 Fax:(505) 334-6170  
**District IV**  
1220 S. St Francis Dr., Santa Fe, NM 87505  
Phone:(505) 476-3470 Fax:(505) 476-3462

**State of New Mexico**  
**Energy, Minerals and Natural Resources**  
**Oil Conservation Division**  
**1220 S. St Francis Dr.**  
**Santa Fe, NM 87505**

CONDITIONS

Action 14862

**CONDITIONS OF APPROVAL**

Operator:	CHEVRON U S A INC	6301 Deauville Blvd	Midland, TX79706	OGRID:	4323	Action Number:	14862	Action Type:	C-103Z
OCD Reviewer	Condition								
ksimmons	None								