

Office
District I - (575) 393-6161
1625 N. French Dr., Hobbs, NM 88240
District II - (575) 748-1283
811 S. First St., Artesia, NM 88210
District III - (505) 334-6178
1000 Rio Brazos Rd., Aztec, NM 87410
District IV - (505) 476-3460
1220 S. St. Francis Dr., Santa Fe, NM 87505

State of New Mexico
Energy, Minerals and Natural Resources

Form C-103
Revised July 18, 2013

OIL CONSERVATION DIVISION
1220 South St. Francis Dr.
Santa Fe, NM 87505

WELL API NO. 30-015-31033
5. Indicate Type of Lease STATE [X] FEE []
6. State Oil & Gas Lease No.
7. Lease Name or Unit Agreement Name James Ranch Unit
8. Well Number 27
9. OGRID Number 005380
10. Pool name or Wildcat Quahada Ridge; Delaware, Southeast
11. Elevation (Show whether DR, RKB, RT, GR, etc.) 3313' GR

SUNDRY NOTICES AND REPORTS ON WELLS
(DO NOT USE THIS FORM FOR PROPOSALS TO DRILL OR TO DEEPEN OR PLUG BACK TO A DIFFERENT RESERVOIR. USE "APPLICATION FOR PERMIT" (FORM C-101) FOR SUCH PROPOSALS.)
1. Type of Well: Oil Well [X] Gas Well [] Other []
2. Name of Operator XTO Energy, Inc
3. Address of Operator 6401 Holiday Hill rd bldg 5, Midland, TX 79707
4. Well Location Unit Letter I ; 200 feet from the East line and 1780 feet from the South line
Section 36 Township 22S Range 30E NMPM County Eddy
11. Elevation (Show whether DR, RKB, RT, GR, etc.) 3313' GR

12. Check Appropriate Box to Indicate Nature of Notice, Report or Other Data

NOTICE OF INTENTION TO:
PERFORM REMEDIAL WORK [] PLUG AND ABANDON [X]
TEMPORARILY ABANDON [] CHANGE PLANS []
PULL OR ALTER CASING [] MULTIPLE COMPL []
DOWNHOLE COMMINGLE []
CLOSED-LOOP SYSTEM []
OTHER: []
SUBSEQUENT REPORT OF:
REMEDIAL WORK [] ALTERING CASING []
COMMENCE DRILLING OPNS. [] P AND A []
CASING/CEMENT JOB []
OTHER: []
Notify OCD 24 hrs. prior to any work done [X]

13. Describe proposed or completed operations. (Clearly state all pertinent details, and give pertinent dates, including estimated date of starting any proposed work). SEE RULE 19.15.7.14 NMAC. For Multiple Completions: Attach wellbore diagram of proposed completion or recompletion.

XTO Energy, Inc respectfully submits NOI to PA the Bone Spring & Wolfcamp Formations and produce from the current Delaware formation that is already open.

- 1) POOH w./ tbg and rods. RIH w/ 5-1/2" CIBP to 11,259' w/ 35' cmt via WL or 25 sx through tbg. WOC and Tag.
2) RIH w/ 5-1/2" CIBP to 10,070' w/ 35' cmt via WL or 25 sx through tbg. WOC and Tag.
3) RIH with 2-7/8" tubing @7460' Return to Delaware Production

Spud Date: 07/13/2000

Rig Release Date:

I hereby certify that the information above is true and complete to the best of my knowledge and belief.

SIGNATURE Cassie Evans TITLE Regulatory Analyst DATE 03/01/2021

Type or print name Cassie Evans E-mail address: cassie.evans@exxonmobil.com PHONE: 432.218.3671

For State Use Only

APPROVED BY: [Signature] TITLE Staff Manager DATE 3/11/2021
Conditions of Approval (if any):

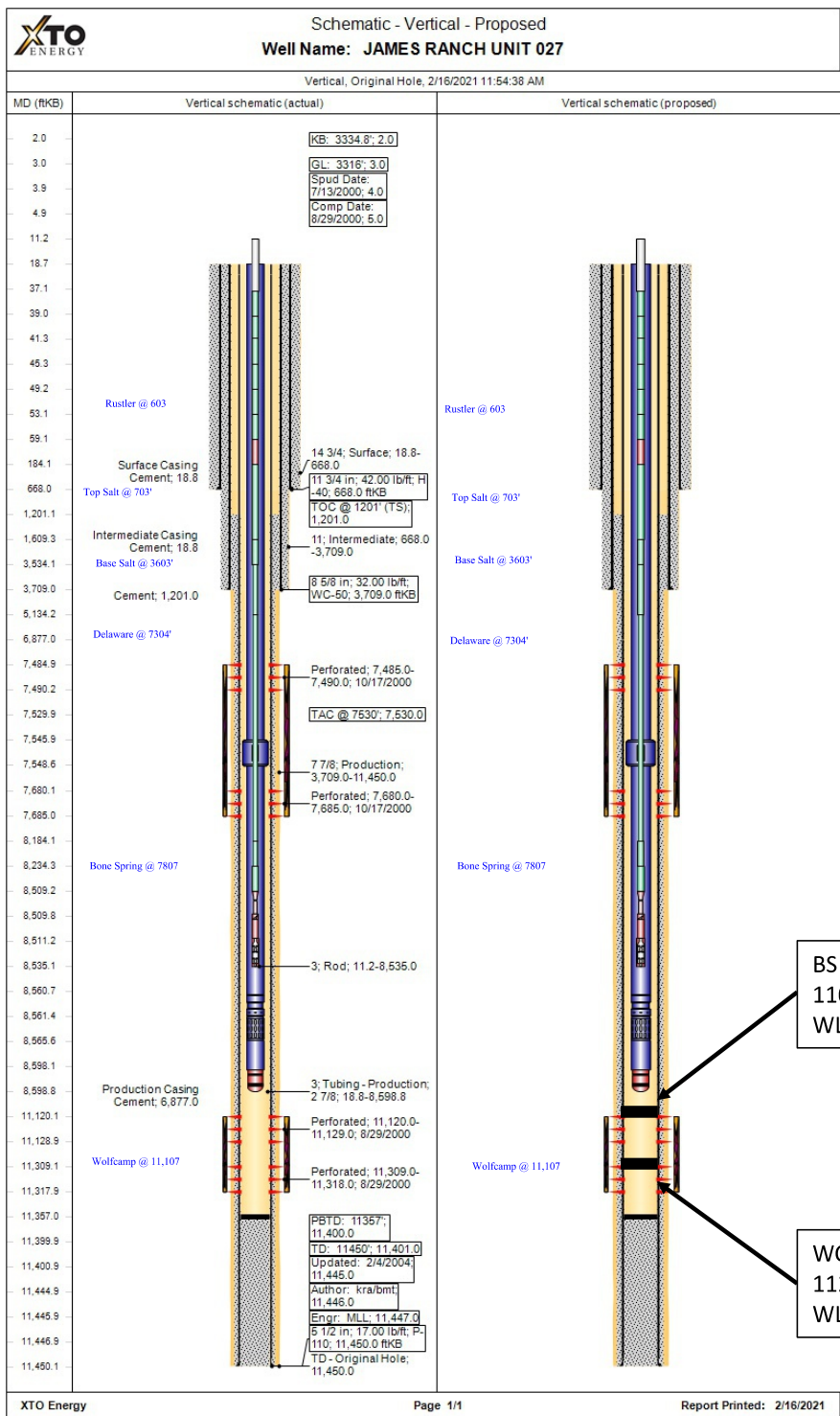

District I
 1625 N. French Dr., Hobbs, NM 88240
 Phone:(575) 393-6161 Fax:(575) 393-0720

District II
 811 S. First St., Artesia, NM 88210
 Phone:(575) 748-1283 Fax:(575) 748-9720

District III
 1000 Rio Brazos Rd., Aztec, NM 87410
 Phone:(505) 334-6178 Fax:(505) 334-6170

District IV
 1220 S. St Francis Dr., Santa Fe, NM 87505
 Phone:(505) 476-3470 Fax:(505) 476-3462

State of New Mexico
Energy, Minerals and Natural Resources
Oil Conservation Division
1220 S. St Francis Dr.
Santa Fe, NM 87505

CONDITIONS

Action 19405

CONDITIONS OF APPROVAL

Operator: XTO PERMIAN OPERATING LLC. BUILDING 5		6401 HOLIDAY HILL ROAD MIDLAND, TX79707	OGRID: 373075	Action Number: 19405	Action Type: C-103F
OCD Reviewer gcordero			Condition None		