

District I
1625 N. French Dr., Hobbs, NM 88240
Phone:(575) 393-6161 Fax:(575) 393-0720

District II
811 S. First St., Artesia, NM 88210
Phone:(575) 748-1283 Fax:(575) 748-9720

District III
1000 Rio Brazos Rd., Aztec, NM 87410
Phone:(505) 334-6178 Fax:(505) 334-6170

District IV
1220 S. St Francis Dr., Santa Fe, NM 87505
Phone:(505) 476-3470 Fax:(505) 476-3462

State of New Mexico
Energy, Minerals and Natural Resources
Oil Conservation Division
1220 S. St Francis Dr.
Santa Fe, NM 87505

Form C-101
August 1, 2011
Permit 294543

APPLICATION FOR PERMIT TO DRILL, RE-ENTER, DEEPEN, PLUGBACK, OR ADD A ZONE

1. Operator Name and Address V-F PETROLEUM INC P.O. Box 1889 Midland, TX 79702		2. OGRID Number 24010
		3. API Number 30-015-48135
4. Property Code 330332	5. Property Name WALKER 34 33 STATE COM	6. Well No. 234H

7. Surface Location

UL - Lot C	Section 34	Township 18S	Range 28E	Lot Idn C	Feet From 330	N/S Line N	Feet From 2185	E/W Line W	County Eddy
---------------	---------------	-----------------	--------------	--------------	------------------	---------------	-------------------	---------------	----------------

8. Proposed Bottom Hole Location

UL - Lot D	Section 33	Township 18S	Range 28E	Lot Idn D	Feet From 330	N/S Line N	Feet From 100	E/W Line W	County Eddy
---------------	---------------	-----------------	--------------	--------------	------------------	---------------	------------------	---------------	----------------

9. Pool Information

TRAVIS; BONESPRING(O)	97257
-----------------------	-------

Additional Well Information

11. Work Type New Well	12. Well Type OIL	13. Cable/Rotary	14. Lease Type State	15. Ground Level Elevation 3545
16. Multiple N	17. Proposed Depth 15419	18. Formation Bone Spring	19. Contractor	20. Spud Date 5/1/2021
Depth to Ground water		Distance from nearest fresh water well		Distance to nearest surface water

We will be using a closed-loop system in lieu of lined pits

21. Proposed Casing and Cement Program

Type	Hole Size	Casing Size	Casing Weight/ft	Setting Depth	Sacks of Cement	Estimated TOC
Surf	17.5	13.375	54.5	450	450	0
Int1	12.25	9.625	40	3500	825	0
Prod	8.75	5.5	17	15419	1850	3000

Casing/Cement Program: Additional Comments

--

22. Proposed Blowout Prevention Program

Type	Working Pressure	Test Pressure	Manufacturer
Annular	3000	1500	TBD
Double Ram	3000	3000	TBD

23. I hereby certify that the information given above is true and complete to the best of my knowledge and belief. I further certify I have complied with 19.15.14.9 (A) NMAC <input checked="" type="checkbox"/> and/or 19.15.14.9 (B) NMAC <input checked="" type="checkbox"/> if applicable.	OIL CONSERVATION DIVISION	
Signature:		
Printed Name: Electronically filed by Pam O'Neil	Approved By: Kurt Simmons	
Title: Regulatory Manager	Title: Petroleum Specialist - A	
Email Address: pamo@vfpetroleum.com	Approved Date: 4/7/2021	Expiration Date: 4/7/2023
Date: 4/5/2021	Phone: 432-683-3344	Conditions of Approval Attached

DISTRICT I
1625 N. French Dr., Hobbs, NM 88240
Phone: (575) 393-6161 Fax: (575) 393-0720
DISTRICT II
811 S. First St., Artesia, NM 88210
Phone: (575) 748-1283 Fax: (575) 748-9720
DISTRICT III
1000 Rio Brazos Road, Aztec, NM 87410
Phone: (505) 334-6178 Fax: (505) 334-6170
DISTRICT IV
1220 S. St. Francis Dr., Santa Fe, NM 87505
Phone: (505) 476-3460 Fax: (505) 476-3462

State of New Mexico
Energy, Minerals & Natural Resources Department
OIL CONSERVATION DIVISION
1220 South St. Francis Dr.
Santa Fe, New Mexico 87505

Form C-102
Revised August 1, 2011
Submit one copy to appropriate
District Office

AMENDED REPORT

WELL LOCATION AND ACREAGE DEDICATION PLAT

API Number	Pool Code 97257	Pool Name Travis; Bone Spring
Property Code 330332	Property Name WALKER 34/33 STATE COM	Well Number 234H
OGRID No. 24010	Operator Name V-F PETROLEUM INC	Elevation 3545'

Surface Location									
UL or lot No.	Section	Township	Range	Lot Idn	Feet from the	North/South line	Feet from the	East/West line	County
C	34	18-S	28-E		330	NORTH	2185	WEST	EDDY

Bottom Hole Location If Different From Surface									
UL or lot No.	Section	Township	Range	Lot Idn	Feet from the	North/South line	Feet from the	East/West line	County
D	33	18-S	28-E		330	NORTH	100	WEST	EDDY

Dedicated Acres 240	Joint or Infill	Consolidation Code C	Order No.
------------------------	-----------------	-------------------------	-----------

NO ALLOWABLE WILL BE ASSIGNED TO THIS COMPLETION UNTIL ALL INTERESTS HAVE BEEN CONSOLIDATED OR A NON-STANDARD UNIT HAS BEEN APPROVED BY THE DIVISION

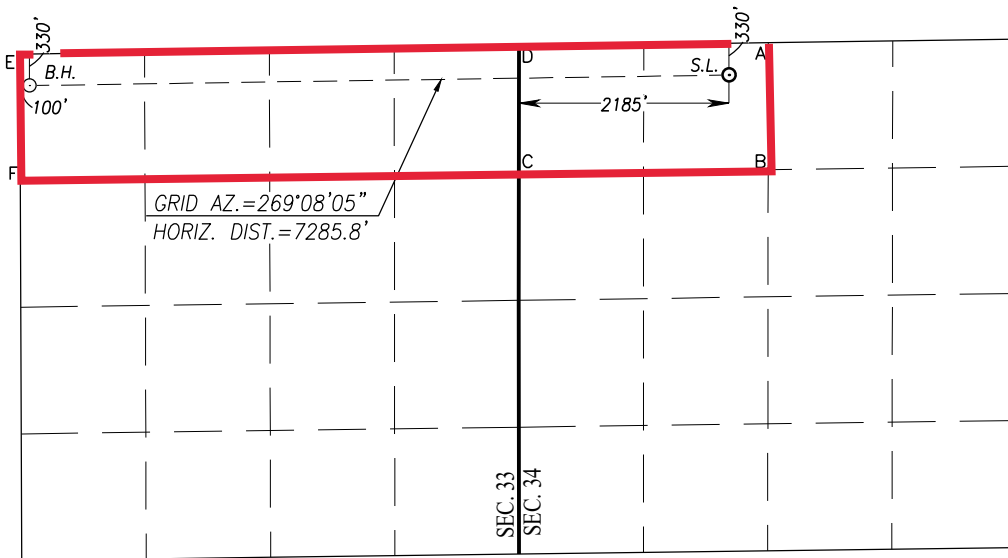

OPERATOR CERTIFICATION

I hereby certify that the information herein is true and complete to the best of my knowledge and belief, and that this organization either owns a working interest or unleased mineral interest in the land including the proposed bottom hole location or has a right to drill this well at this location pursuant to a contract with an owner of such mineral or working interest, or to a voluntary pooling agreement or a compulsory pooling order heretofore entered by the division.

Jason L. Lodge 4/5/21
Signature Date

Jason Lodge
Printed Name

Jason@vfpetroleum.com
E-mail Address

SURVEYOR CERTIFICATION

I hereby certify that the well location shown on this plat was plotted from field notes of actual surveys made by me or under my supervision, and that the same is true and correct to the best of my belief.



Date of Survey
Signature & Seal of Professional Surveyor

Ronald J. Eidson 04/03/2019

Certificate Number Gary G. Eidson 12641
Ronald J. Eidson 3239

LSL JWSC W.O.: 19.11.0112

BOTTOM HOLE LOCATION
NAD 27 NME
Y= 622133.6 N
X= 544569.3 E
LAT.=32.710259° N
LONG.=104.188431° W

CORNER COORDINATES TABLE
NAD 27 NME

A - Y= 622579.6 N, X= 552263.9 E
B - Y= 621256.5 N, X= 552262.2 E
C - Y= 621219.5 N, X= 549666.9 E
D - Y= 622541.5 N, X= 549668.2 E
E - Y= 622462.0 N, X= 544468.0 E
F - Y= 621143.8 N, X= 544473.1 E

GEODETIC COORDINATES
NAD 27 NME

SURFACE LOCATION
Y= 622243.6 N
X= 551852.4 E
LAT.=32.710532° N
LONG.=104.164752° W

BOTTOM HOLE LOCATION
NAD 83 NME
Y= 622196.1 N
X= 585748.7 E
LAT.=32.710375° N
LONG.=104.188942° W

CORNER COORDINATES TABLE
NAD 83 NME

A - Y= 622642.1 N, X= 593443.3 E
B - Y= 621319.0 N, X= 593441.6 E
C - Y= 621281.9 N, X= 590846.3 E
D - Y= 622604.0 N, X= 590847.6 E
E - Y= 622524.5 N, X= 585647.4 E
F - Y= 621206.2 N, X= 585652.6 E

GEODETIC COORDINATES
NAD 83 NME

SURFACE LOCATION
Y= 622306.1 N
X= 593031.8 E
LAT.=32.710648° N
LONG.=104.165262° W

District I
 1625 N. French Dr., Hobbs, NM 88240
 Phone:(575) 393-6161 Fax:(575) 393-0720
District II
 811 S. First St., Artesia, NM 88210
 Phone:(575) 748-1283 Fax:(575) 748-9720
District III
 1000 Rio Brazos Rd., Aztec, NM 87410
 Phone:(505) 334-6178 Fax:(505) 334-6170
District IV
 1220 S. St Francis Dr., Santa Fe, NM 87505
 Phone:(505) 476-3470 Fax:(505) 476-3462

State of New Mexico
Energy, Minerals and Natural Resources
Oil Conservation Division
1220 S. St Francis Dr.
Santa Fe, NM 87505

GAS CAPTURE PLAN

Date: 4/7/2021

Original Operator & OGRID No.: [24010] V-F PETROLEUM INC
 Amended - Reason for Amendment: _____

This Gas Capture Plan outlines actions to be taken by the Operator to reduce well/production facility flaring/venting for new completion (new drill, recomplete to new zone, re-frac) activity.

Note: Form C-129 must be submitted and approved prior to exceeding 60 days allowed by Rule (Subsection A of 19.15.18.12 NMAC).

Well(s)/Production Facility – Name of facility

The well(s) that will be located at the production facility are shown in the table below.

Well Name	API	Well Location (ULSTR)	Footages	Expected MCF/D	Flared or Vented	Comments
WALKER 34 33 STATE COM #234H	30-015-48135	C-34-18S-28E	0330N 2185W	2000	Flared	

Gathering System and Pipeline Notification

Well(s) will be connected to a production facility after flowback operations are complete, if gas transporter system is in place. The gas produced from production facility is dedicated to DCP OPERATING COMPANY, LP and will be connected to DCP OPERATING COMPANY, LP High/Low Pressure gathering system located in Eddy County, New Mexico. It will require 395' of pipeline to connect the facility to High/Low Pressure gathering system. V-F PETROLEUM INC provides (periodically) to DCP OPERATING COMPANY, LP a drilling, completion and estimated first production date for wells that are scheduled to be drilled in the foreseeable future. In addition, V-F PETROLEUM INC and DCP OPERATING COMPANY, LP have periodic conference calls to discuss changes to drilling and completion schedules. Gas from these wells will be processed at DCP OPERATING COMPANY, LP Processing Plant located in Sec. 20, Twn. 19S, Rng. 28E, Eddy County, New Mexico. The actual flow of the gas will be based on compression operating parameters and gathering system pressures.

Flowback Strategy

After the fracture treatment/completion operations, well(s) will be produced to temporary production tanks and gas will be flared or vented. During flowback, the fluids and sand content will be monitored. When the produced fluids contain minimal sand, the wells will be turned to production facilities. Gas sales should start as soon as the wells start flowing through the production facilities, unless there are operational issues on DCP OPERATING COMPANY, LP system at that time. Based on current information, it is V-F PETROLEUM INC's belief the system can take this gas upon completion of the well(s).

Safety requirements during cleanout operations from the use of underbalanced air cleanout systems may necessitate that sand and non-pipeline quality gas be vented and/or flared rather than sold on a temporary basis.

Alternatives to Reduce Flaring

Below are alternatives considered from a conceptual standpoint to reduce the amount of gas flared.

- Power Generation – On lease
 - Only a portion of gas is consumed operating the generator, remainder of gas will be flared
- Compressed Natural Gas – On lease
 - Gas flared would be minimal, but might be uneconomical to operate when gas volume declines
- NGL Removal – On lease
 - Plants are expensive, residue gas is still flared, and uneconomical to operate when gas volume declines

District I
 1625 N. French Dr., Hobbs, NM 88240
 Phone:(575) 393-6161 Fax:(575) 393-0720
District II
 811 S. First St., Artesia, NM 88210
 Phone:(575) 748-1283 Fax:(575) 748-9720
District III
 1000 Rio Brazos Rd., Aztec, NM 87410
 Phone:(505) 334-6178 Fax:(505) 334-6170
District IV
 1220 S. St Francis Dr., Santa Fe, NM 87505
 Phone:(505) 476-3470 Fax:(505) 476-3462

State of New Mexico
Energy, Minerals and Natural Resources
Oil Conservation Division
1220 S. St Francis Dr.
Santa Fe, NM 87505

Form APD Conditions

Permit 294543

PERMIT CONDITIONS OF APPROVAL

Operator Name and Address: V-F PETROLEUM INC [24010] P.O. Box 1889 Midland, TX 79702	API Number: 30-015-48135
	Well: WALKER 34 33 STATE COM #234H

OCD Reviewer	Condition
ksimmons	Notify OCD 24 hours prior to casing & cement
ksimmons	Will require a File As Drilled C-102 and a Directional Survey with the C-104
ksimmons	The Operator is to notify NMOCD by sundry (Form C-103) within ten (10) days of the well being spud
kpickford	Surface casing must be set 25' below top of Rustler Anhydrite or salt in order to seal off protectable water
kpickford	The Operator is to notify NMOCD by sundry (Form C-103) within ten (10) days of the well being spud 2)- Drilling Sundries Form C-103 (Casing and Cement test are to be submitted within 10 days 3)- Completion Reports & Logs are to be submitted within 45 days 4)- Deviation / Directional Drill Survey are to be filed with or prior to C-104
kpickford	Once the well is spud, to prevent ground water contamination through whole or partial conduits from the surface, the operator shall drill without interruption through the fresh water zone or zones and shall immediately set in cement the water protection string
kpickford	Oil base muds are not to be used until fresh water zones are cased and cemented providing isolation from the oil or diesel. This includes synthetic oils. Oil based mud, drilling fluids and solids must be contained in a steel closed loop system

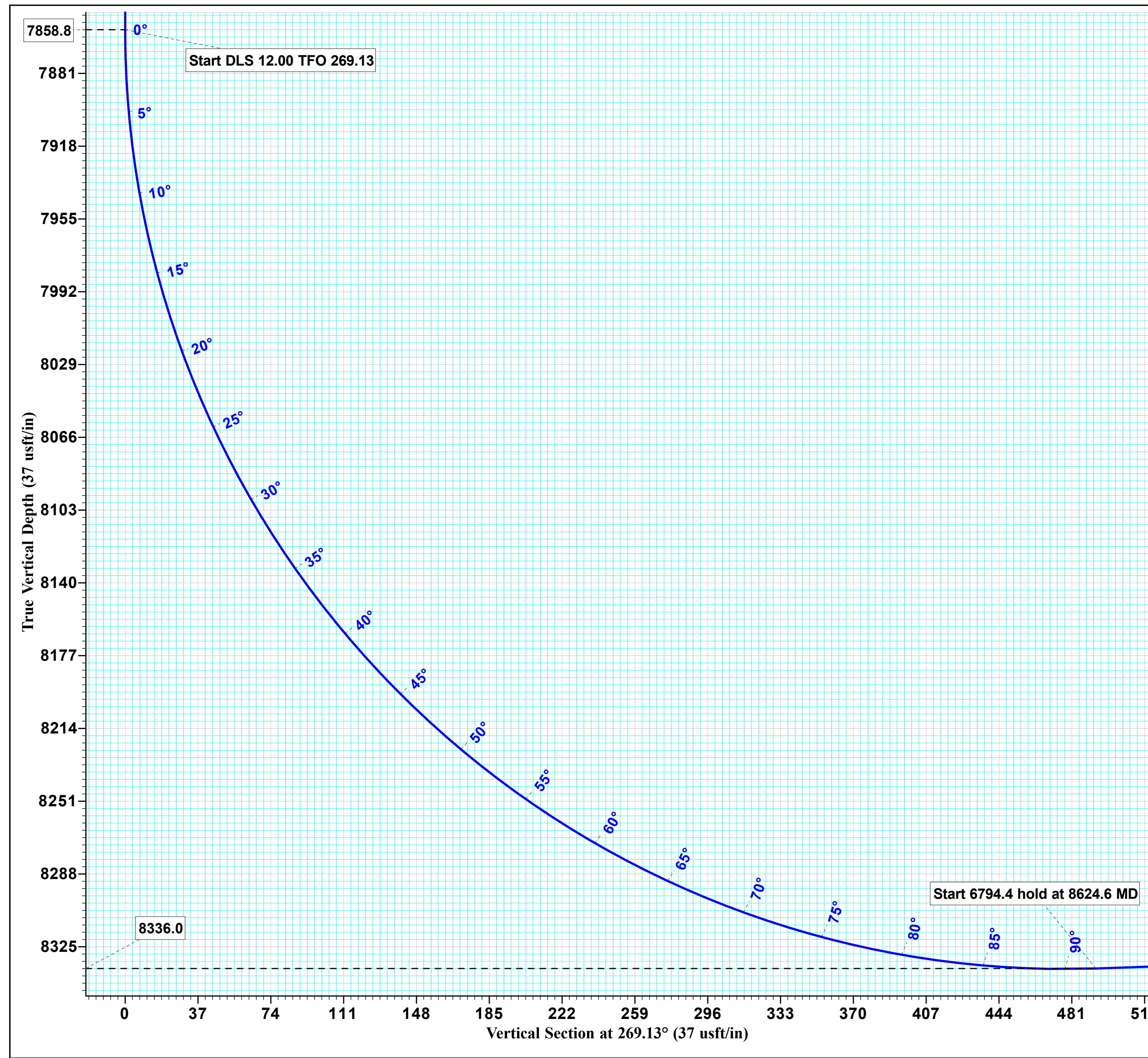
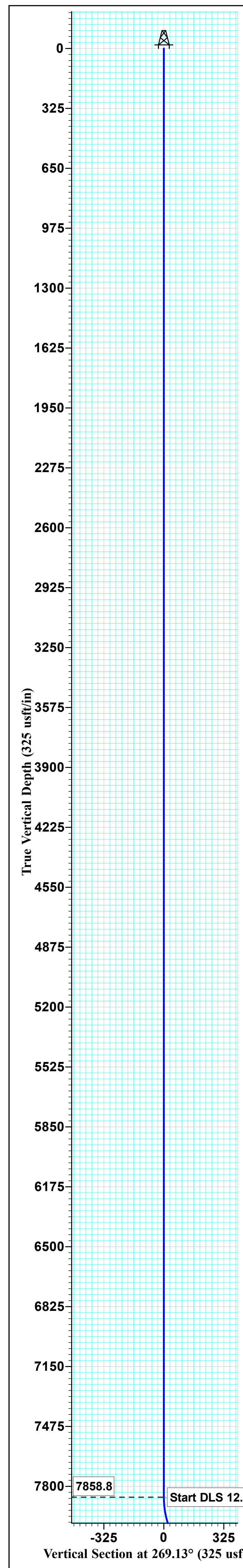
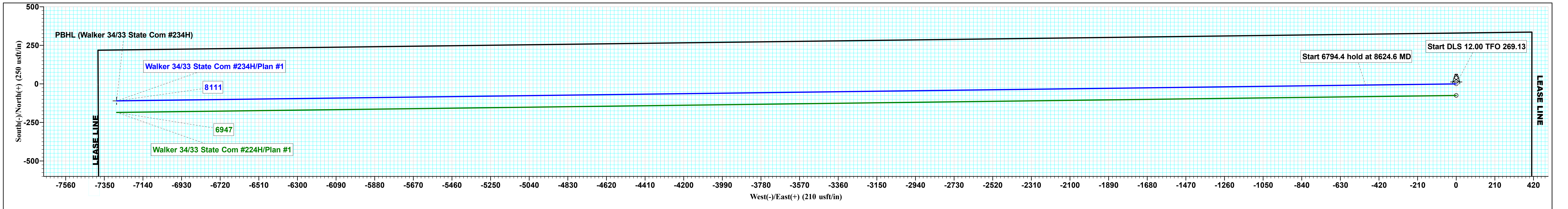

V-F Petroleum Inc
Project: Eddy County (NAD 83 NME)
Site: (Walker) Sec-34 T-18-S R-28-E
Well: Walker 34/33 State Com #234H
Wellbore: OWB
Design: Plan #1
Lat: 32° 42' 38.333 N
Long: 104° 9' 54.943 W
Pad GL: 3545.0
KB: KB @ 3565.0usft

WELL DETAILS: Walker 34/33 State Com #234H						
0.0	+N/-S	+E/-W	Northing	3545.0 Easting	Latitude	Longitude
			622306.10	593031.80	32° 42' 38.333 N	104° 9' 54.943 W

SECTION DETAILS									
MD	Inc	Azi	TVD	+N/-S	+E/-W	Dleg	TFace	Vsect	Annotation
0.0	0.00	0.00	0.0	0.0	0.0	0.00	0.00	0.0	
7858.8	0.00	0.00	7858.8	0.0	0.0	0.00	0.00	0.0	Start DLS 12.00 TFO 269.13
8624.6	91.90	269.13	8336.0	-7.4	-493.2	12.00	269.13	493.3	Start 6794.4 hold at 8624.6 MD
15419.0	91.90	269.13	8111.0	-110.0	-7283.1	0.00	0.00	7283.9	TD at 15419.0

DESIGN TARGET DETAILS					
Name	TVD	+N/-S	+E/-W	Northing	Easting
PBHL (Walker 34/33 State Com #234H)	8111.0	-110.0	-7283.1	622196.10	585748.70

Azimuths to Grid North
True North: -0.09°
Magnetic North: 6.97°

Magnetic Field
Strength: 47968.9nT
Dip Angle: 60.39°
Date: 05/01/2019
Model: IGRF2015

To convert a Magnetic Direction to a Grid Direction, Add 6.97°

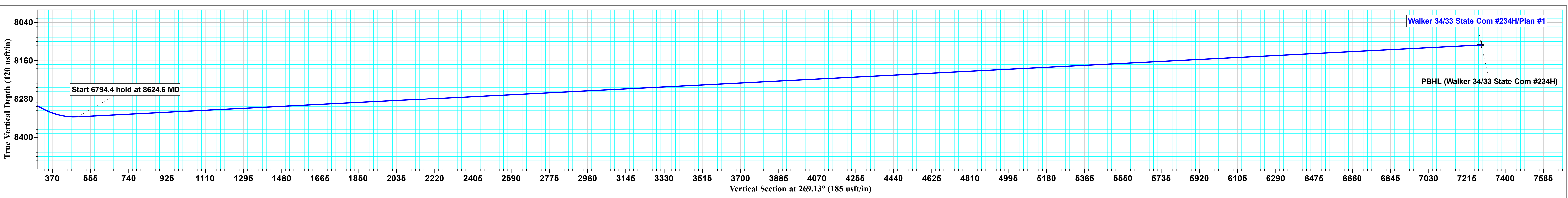
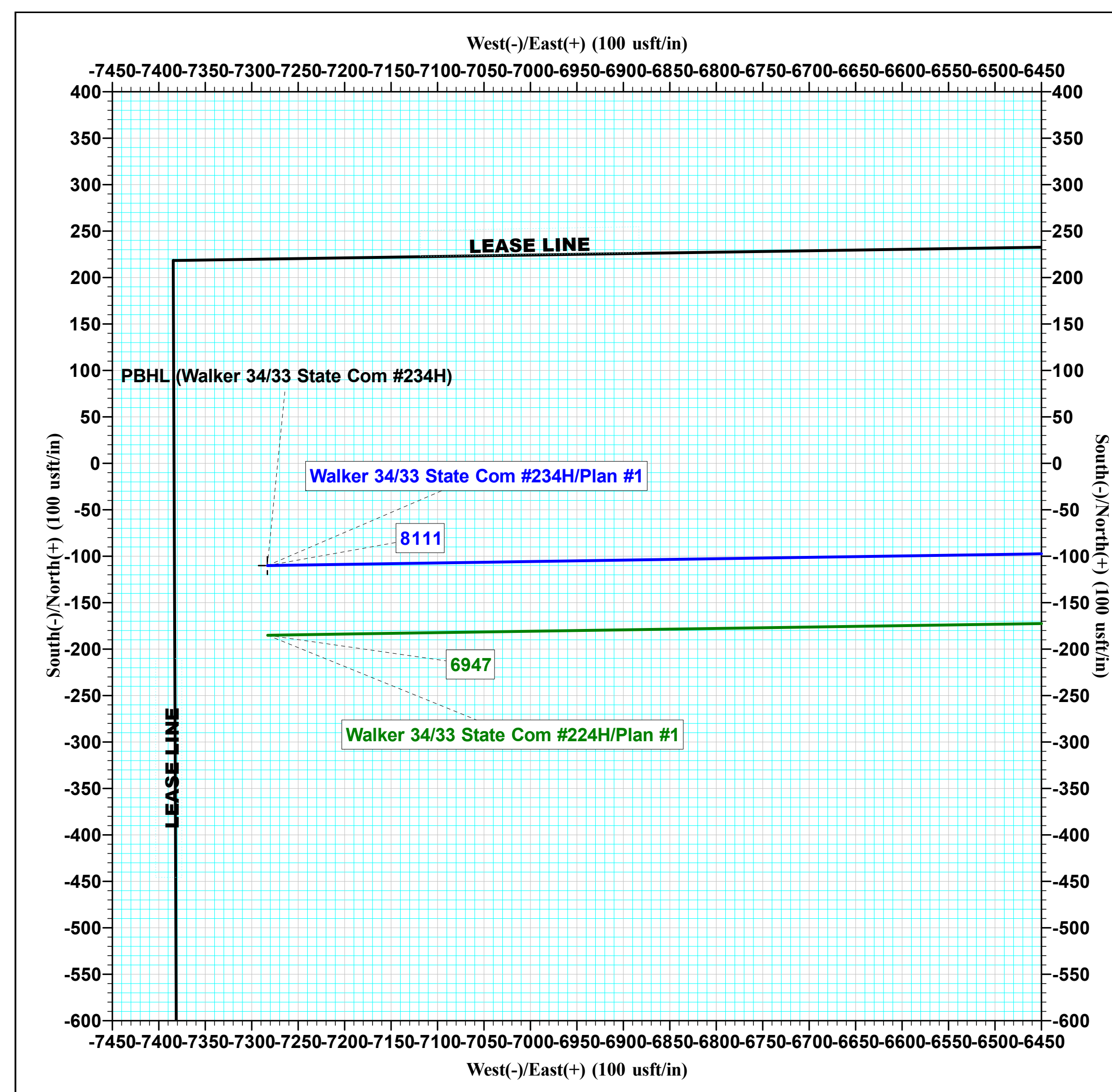
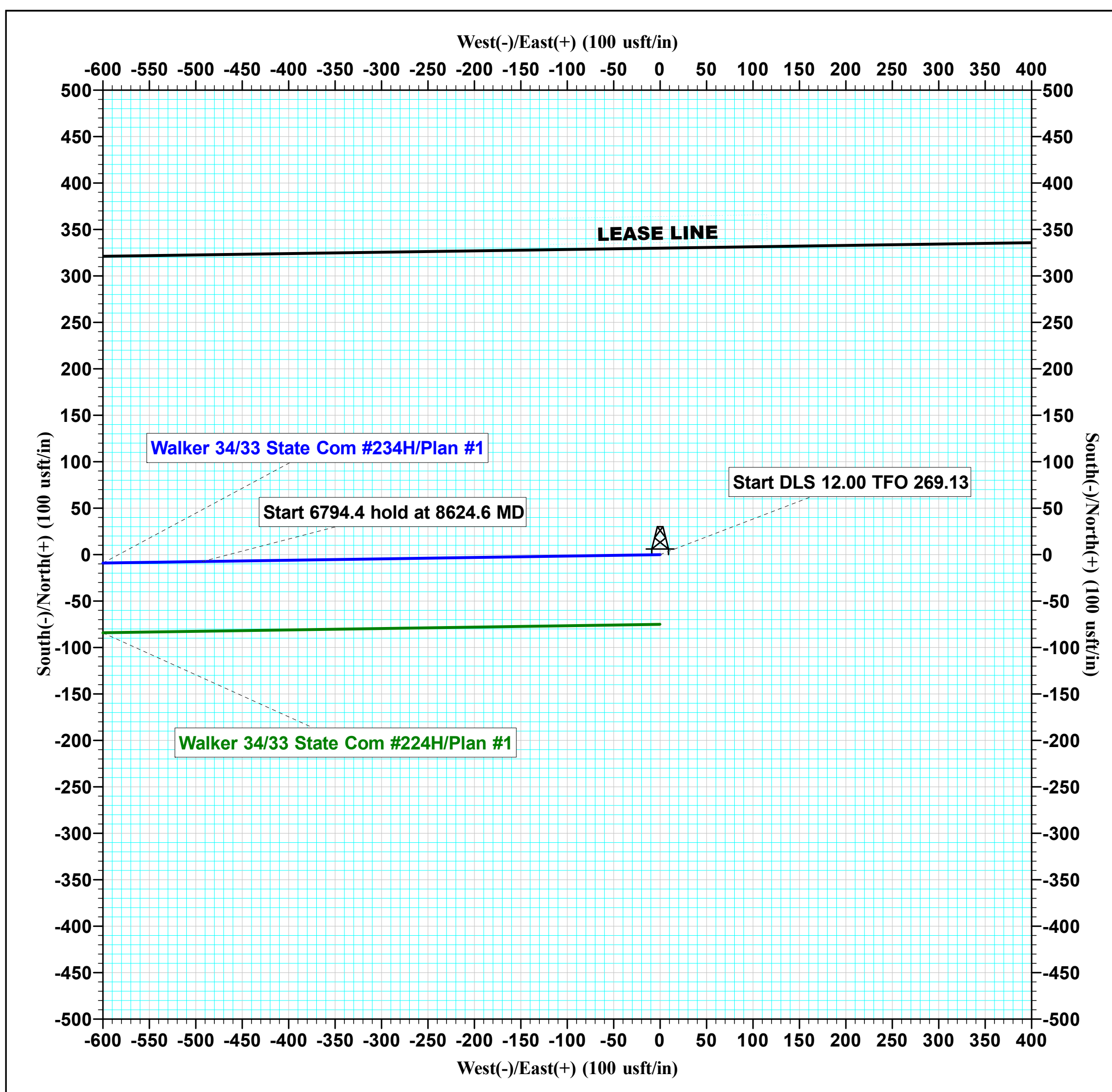

V-F Petroleum Inc

**Eddy County (NAD 83 NME)
(Walker) Sec-34_T-18-S_R-28-E
Walker 34/33 State Com #234H**

OWB

Plan: Plan #1

Standard Planning Report

02 May, 2019

Planning Report

Database:	EDM 5000.15 Single User Db	Local Co-ordinate Reference:	Well Walker 34/33 State Com #234H
Company:	V-F Petroleum Inc	TVD Reference:	KB @ 3565.0usft
Project:	Eddy County (NAD 83 NME)	MD Reference:	KB @ 3565.0usft
Site:	(Walker) Sec-34_T-18-S_R-28-E	North Reference:	Grid
Well:	Walker 34/33 State Com #234H	Survey Calculation Method:	Minimum Curvature
Wellbore:	OWB		
Design:	Plan #1		

Project	Eddy County (NAD 83 NME)		
Map System:	US State Plane 1983	System Datum:	Mean Sea Level
Geo Datum:	North American Datum 1983		
Map Zone:	New Mexico Eastern Zone		

Site	(Walker) Sec-34_T-18-S_R-28-E				
Site Position:	Northing:	619,270.10 usft	Latitude:	32° 42' 8.291 N	
From: Map	Easting:	593,030.10 usft	Longitude:	104° 9' 55.019 W	
Position Uncertainty:	0.0 usft	Slot Radius:	13-3/16 "	Grid Convergence:	0.09 °

Well	Walker 34/33 State Com #234H					
Well Position	+N/-S	3,036.0 usft	Northing:	622,306.10 usft	Latitude:	32° 42' 38.333 N
	+E/-W	1.7 usft	Easting:	593,031.80 usft	Longitude:	104° 9' 54.943 W
Position Uncertainty	0.0 usft		Wellhead Elevation:		Ground Level:	3,545.0 usft

Wellbore	OWB			
-----------------	-----	--	--	--

Magnetics	Model Name	Sample Date	Declination (°)	Dip Angle (°)	Field Strength (nT)
	IGRF2015	05/01/19	7.07	60.39	47,968.92573276

Design	Plan #1			
---------------	---------	--	--	--

Audit Notes:				
Version:	Phase:	PROTOTYPE	Tie On Depth:	0.0
Vertical Section:	Depth From (TVD) (usft)	+N/-S (usft)	+E/-W (usft)	Direction (°)
	0.0	0.0	0.0	269.13

Plan Survey Tool Program	Date	05/01/19			
Depth From (usft)	Depth To (usft)	Survey (Wellbore)	Tool Name	Remarks	
1	0.0	15,418.2 Plan #1 (OWB)	MWD		
			OWSG MWD - Standard		

Measured Depth (usft)	Inclination (°)	Azimuth (°)	Vertical Depth (usft)	+N/-S (usft)	+E/-W (usft)	Dogleg Rate (°/100usft)	Build Rate (°/100usft)	Turn Rate (°/100usft)	TFO (°)	Target
0.0	0.00	0.00	0.0	0.0	0.0	0.00	0.00	0.00	0.00	
7,858.8	0.00	0.00	7,858.8	0.0	0.0	0.00	0.00	0.00	0.00	
8,624.6	91.90	269.13	8,336.0	-7.4	-493.2	12.00	12.00	-11.87	269.13	
15,419.0	91.90	269.13	8,111.0	-110.0	-7,283.1	0.00	0.00	0.00	0.00	PBHL (Walker 34/3:

Planning Report

Database:	EDM 5000.15 Single User Db	Local Co-ordinate Reference:	Well Walker 34/33 State Com #234H
Company:	V-F Petroleum Inc	TVD Reference:	KB @ 3565.0usft
Project:	Eddy County (NAD 83 NME)	MD Reference:	KB @ 3565.0usft
Site:	(Walker) Sec-34_T-18-S_R-28-E	North Reference:	Grid
Well:	Walker 34/33 State Com #234H	Survey Calculation Method:	Minimum Curvature
Wellbore:	OWB		
Design:	Plan #1		

Planned Survey									
Measured Depth (usft)	Inclination (°)	Azimuth (°)	Vertical Depth (usft)	+N/-S (usft)	+E/-W (usft)	Vertical Section (usft)	Dogleg Rate (°/100usft)	Build Rate (°/100usft)	Turn Rate (°/100usft)
0.0	0.00	0.00	0.0	0.0	0.0	0.0	0.00	0.00	0.00
100.0	0.00	0.00	100.0	0.0	0.0	0.0	0.00	0.00	0.00
200.0	0.00	0.00	200.0	0.0	0.0	0.0	0.00	0.00	0.00
300.0	0.00	0.00	300.0	0.0	0.0	0.0	0.00	0.00	0.00
400.0	0.00	0.00	400.0	0.0	0.0	0.0	0.00	0.00	0.00
500.0	0.00	0.00	500.0	0.0	0.0	0.0	0.00	0.00	0.00
600.0	0.00	0.00	600.0	0.0	0.0	0.0	0.00	0.00	0.00
700.0	0.00	0.00	700.0	0.0	0.0	0.0	0.00	0.00	0.00
800.0	0.00	0.00	800.0	0.0	0.0	0.0	0.00	0.00	0.00
900.0	0.00	0.00	900.0	0.0	0.0	0.0	0.00	0.00	0.00
1,000.0	0.00	0.00	1,000.0	0.0	0.0	0.0	0.00	0.00	0.00
1,100.0	0.00	0.00	1,100.0	0.0	0.0	0.0	0.00	0.00	0.00
1,200.0	0.00	0.00	1,200.0	0.0	0.0	0.0	0.00	0.00	0.00
1,300.0	0.00	0.00	1,300.0	0.0	0.0	0.0	0.00	0.00	0.00
1,400.0	0.00	0.00	1,400.0	0.0	0.0	0.0	0.00	0.00	0.00
1,500.0	0.00	0.00	1,500.0	0.0	0.0	0.0	0.00	0.00	0.00
1,600.0	0.00	0.00	1,600.0	0.0	0.0	0.0	0.00	0.00	0.00
1,700.0	0.00	0.00	1,700.0	0.0	0.0	0.0	0.00	0.00	0.00
1,800.0	0.00	0.00	1,800.0	0.0	0.0	0.0	0.00	0.00	0.00
1,900.0	0.00	0.00	1,900.0	0.0	0.0	0.0	0.00	0.00	0.00
2,000.0	0.00	0.00	2,000.0	0.0	0.0	0.0	0.00	0.00	0.00
2,100.0	0.00	0.00	2,100.0	0.0	0.0	0.0	0.00	0.00	0.00
2,200.0	0.00	0.00	2,200.0	0.0	0.0	0.0	0.00	0.00	0.00
2,300.0	0.00	0.00	2,300.0	0.0	0.0	0.0	0.00	0.00	0.00
2,400.0	0.00	0.00	2,400.0	0.0	0.0	0.0	0.00	0.00	0.00
2,500.0	0.00	0.00	2,500.0	0.0	0.0	0.0	0.00	0.00	0.00
2,600.0	0.00	0.00	2,600.0	0.0	0.0	0.0	0.00	0.00	0.00
2,700.0	0.00	0.00	2,700.0	0.0	0.0	0.0	0.00	0.00	0.00
2,800.0	0.00	0.00	2,800.0	0.0	0.0	0.0	0.00	0.00	0.00
2,900.0	0.00	0.00	2,900.0	0.0	0.0	0.0	0.00	0.00	0.00
3,000.0	0.00	0.00	3,000.0	0.0	0.0	0.0	0.00	0.00	0.00
3,100.0	0.00	0.00	3,100.0	0.0	0.0	0.0	0.00	0.00	0.00
3,200.0	0.00	0.00	3,200.0	0.0	0.0	0.0	0.00	0.00	0.00
3,300.0	0.00	0.00	3,300.0	0.0	0.0	0.0	0.00	0.00	0.00
3,400.0	0.00	0.00	3,400.0	0.0	0.0	0.0	0.00	0.00	0.00
3,500.0	0.00	0.00	3,500.0	0.0	0.0	0.0	0.00	0.00	0.00
3,600.0	0.00	0.00	3,600.0	0.0	0.0	0.0	0.00	0.00	0.00
3,700.0	0.00	0.00	3,700.0	0.0	0.0	0.0	0.00	0.00	0.00
3,800.0	0.00	0.00	3,800.0	0.0	0.0	0.0	0.00	0.00	0.00
3,900.0	0.00	0.00	3,900.0	0.0	0.0	0.0	0.00	0.00	0.00
4,000.0	0.00	0.00	4,000.0	0.0	0.0	0.0	0.00	0.00	0.00
4,100.0	0.00	0.00	4,100.0	0.0	0.0	0.0	0.00	0.00	0.00
4,200.0	0.00	0.00	4,200.0	0.0	0.0	0.0	0.00	0.00	0.00
4,300.0	0.00	0.00	4,300.0	0.0	0.0	0.0	0.00	0.00	0.00
4,400.0	0.00	0.00	4,400.0	0.0	0.0	0.0	0.00	0.00	0.00
4,500.0	0.00	0.00	4,500.0	0.0	0.0	0.0	0.00	0.00	0.00
4,600.0	0.00	0.00	4,600.0	0.0	0.0	0.0	0.00	0.00	0.00
4,700.0	0.00	0.00	4,700.0	0.0	0.0	0.0	0.00	0.00	0.00
4,800.0	0.00	0.00	4,800.0	0.0	0.0	0.0	0.00	0.00	0.00
4,900.0	0.00	0.00	4,900.0	0.0	0.0	0.0	0.00	0.00	0.00
5,000.0	0.00	0.00	5,000.0	0.0	0.0	0.0	0.00	0.00	0.00
5,100.0	0.00	0.00	5,100.0	0.0	0.0	0.0	0.00	0.00	0.00
5,200.0	0.00	0.00	5,200.0	0.0	0.0	0.0	0.00	0.00	0.00
5,300.0	0.00	0.00	5,300.0	0.0	0.0	0.0	0.00	0.00	0.00

Planning Report

Database:	EDM 5000.15 Single User Db	Local Co-ordinate Reference:	Well Walker 34/33 State Com #234H
Company:	V-F Petroleum Inc	TVD Reference:	KB @ 3565.0usft
Project:	Eddy County (NAD 83 NME)	MD Reference:	KB @ 3565.0usft
Site:	(Walker) Sec-34_T-18-S_R-28-E	North Reference:	Grid
Well:	Walker 34/33 State Com #234H	Survey Calculation Method:	Minimum Curvature
Wellbore:	OWB		
Design:	Plan #1		

Planned Survey									
Measured Depth (usft)	Inclination (°)	Azimuth (°)	Vertical Depth (usft)	+N/-S (usft)	+E/-W (usft)	Vertical Section (usft)	Dogleg Rate (°/100usft)	Build Rate (°/100usft)	Turn Rate (°/100usft)
5,400.0	0.00	0.00	5,400.0	0.0	0.0	0.0	0.00	0.00	0.00
5,500.0	0.00	0.00	5,500.0	0.0	0.0	0.0	0.00	0.00	0.00
5,600.0	0.00	0.00	5,600.0	0.0	0.0	0.0	0.00	0.00	0.00
5,700.0	0.00	0.00	5,700.0	0.0	0.0	0.0	0.00	0.00	0.00
5,800.0	0.00	0.00	5,800.0	0.0	0.0	0.0	0.00	0.00	0.00
5,900.0	0.00	0.00	5,900.0	0.0	0.0	0.0	0.00	0.00	0.00
6,000.0	0.00	0.00	6,000.0	0.0	0.0	0.0	0.00	0.00	0.00
6,100.0	0.00	0.00	6,100.0	0.0	0.0	0.0	0.00	0.00	0.00
6,200.0	0.00	0.00	6,200.0	0.0	0.0	0.0	0.00	0.00	0.00
6,300.0	0.00	0.00	6,300.0	0.0	0.0	0.0	0.00	0.00	0.00
6,400.0	0.00	0.00	6,400.0	0.0	0.0	0.0	0.00	0.00	0.00
6,500.0	0.00	0.00	6,500.0	0.0	0.0	0.0	0.00	0.00	0.00
6,600.0	0.00	0.00	6,600.0	0.0	0.0	0.0	0.00	0.00	0.00
6,700.0	0.00	0.00	6,700.0	0.0	0.0	0.0	0.00	0.00	0.00
6,800.0	0.00	0.00	6,800.0	0.0	0.0	0.0	0.00	0.00	0.00
6,900.0	0.00	0.00	6,900.0	0.0	0.0	0.0	0.00	0.00	0.00
7,000.0	0.00	0.00	7,000.0	0.0	0.0	0.0	0.00	0.00	0.00
7,100.0	0.00	0.00	7,100.0	0.0	0.0	0.0	0.00	0.00	0.00
7,200.0	0.00	0.00	7,200.0	0.0	0.0	0.0	0.00	0.00	0.00
7,300.0	0.00	0.00	7,300.0	0.0	0.0	0.0	0.00	0.00	0.00
7,400.0	0.00	0.00	7,400.0	0.0	0.0	0.0	0.00	0.00	0.00
7,500.0	0.00	0.00	7,500.0	0.0	0.0	0.0	0.00	0.00	0.00
7,600.0	0.00	0.00	7,600.0	0.0	0.0	0.0	0.00	0.00	0.00
7,700.0	0.00	0.00	7,700.0	0.0	0.0	0.0	0.00	0.00	0.00
7,800.0	0.00	0.00	7,800.0	0.0	0.0	0.0	0.00	0.00	0.00
7,858.8	0.00	0.00	7,858.8	0.0	0.0	0.0	0.00	0.00	0.00
Start DLS 12.00 TFO 269.13									
7,900.0	4.94	269.13	7,899.9	0.0	-1.8	1.8	12.00	12.00	0.00
8,000.0	16.94	269.13	7,998.0	-0.3	-20.7	20.7	12.00	12.00	0.00
8,100.0	28.94	269.13	8,089.9	-0.9	-59.6	59.6	12.00	12.00	0.00
8,200.0	40.94	269.13	8,171.7	-1.8	-116.8	116.8	12.00	12.00	0.00
8,300.0	52.94	269.13	8,239.8	-2.9	-189.7	189.7	12.00	12.00	0.00
8,400.0	64.94	269.13	8,291.3	-4.2	-275.2	275.3	12.00	12.00	0.00
8,500.0	76.94	269.13	8,323.9	-5.6	-369.6	369.6	12.00	12.00	0.00
8,600.0	88.94	269.13	8,336.2	-7.1	-468.6	468.7	12.00	12.00	0.00
8,624.6	91.90	269.13	8,336.0	-7.4	-493.2	493.3	12.00	12.00	0.00
Start 6794.4 hold at 8624.6 MD									
8,700.0	91.90	269.13	8,333.5	-8.6	-568.6	568.6	0.00	0.00	0.00
8,800.0	91.90	269.13	8,330.2	-10.1	-668.5	668.6	0.00	0.00	0.00
8,900.0	91.90	269.13	8,326.9	-11.6	-768.4	768.5	0.00	0.00	0.00
9,000.0	91.90	269.13	8,323.6	-13.1	-868.4	868.5	0.00	0.00	0.00
9,100.0	91.90	269.13	8,320.3	-14.6	-968.3	968.4	0.00	0.00	0.00
9,200.0	91.90	269.13	8,316.9	-16.1	-1,068.2	1,068.3	0.00	0.00	0.00
9,300.0	91.90	269.13	8,313.6	-17.6	-1,168.2	1,168.3	0.00	0.00	0.00
9,400.0	91.90	269.13	8,310.3	-19.2	-1,268.1	1,268.2	0.00	0.00	0.00
9,500.0	91.90	269.13	8,307.0	-20.7	-1,368.0	1,368.2	0.00	0.00	0.00
9,600.0	91.90	269.13	8,303.7	-22.2	-1,468.0	1,468.1	0.00	0.00	0.00
9,700.0	91.90	269.13	8,300.4	-23.7	-1,567.9	1,568.1	0.00	0.00	0.00
9,800.0	91.90	269.13	8,297.1	-25.2	-1,667.8	1,668.0	0.00	0.00	0.00
9,900.0	91.90	269.13	8,293.8	-26.7	-1,767.8	1,768.0	0.00	0.00	0.00
10,000.0	91.90	269.13	8,290.5	-28.2	-1,867.7	1,867.9	0.00	0.00	0.00
10,100.0	91.90	269.13	8,287.1	-29.7	-1,967.6	1,967.9	0.00	0.00	0.00
10,200.0	91.90	269.13	8,283.8	-31.2	-2,067.6	2,067.8	0.00	0.00	0.00

Planning Report

Database:	EDM 5000.15 Single User Db	Local Co-ordinate Reference:	Well Walker 34/33 State Com #234H
Company:	V-F Petroleum Inc	TVD Reference:	KB @ 3565.0usft
Project:	Eddy County (NAD 83 NME)	MD Reference:	KB @ 3565.0usft
Site:	(Walker) Sec-34_T-18-S_R-28-E	North Reference:	Grid
Well:	Walker 34/33 State Com #234H	Survey Calculation Method:	Minimum Curvature
Wellbore:	OWB		
Design:	Plan #1		

Planned Survey										
Measured Depth (usft)	Inclination (°)	Azimuth (°)	Vertical Depth (usft)	+N/-S (usft)	+E/-W (usft)	Vertical Section (usft)	Dogleg Rate (°/100usft)	Build Rate (°/100usft)	Turn Rate (°/100usft)	
10,300.0	91.90	269.13	8,280.5	-32.7	-2,167.5	2,167.7	0.00	0.00	0.00	
10,400.0	91.90	269.13	8,277.2	-34.2	-2,267.4	2,267.7	0.00	0.00	0.00	
10,500.0	91.90	269.13	8,273.9	-35.8	-2,367.4	2,367.6	0.00	0.00	0.00	
10,600.0	91.90	269.13	8,270.6	-37.3	-2,467.3	2,467.6	0.00	0.00	0.00	
10,700.0	91.90	269.13	8,267.3	-38.8	-2,567.2	2,567.5	0.00	0.00	0.00	
10,800.0	91.90	269.13	8,264.0	-40.3	-2,667.2	2,667.5	0.00	0.00	0.00	
10,900.0	91.90	269.13	8,260.7	-41.8	-2,767.1	2,767.4	0.00	0.00	0.00	
11,000.0	91.90	269.13	8,257.3	-43.3	-2,867.0	2,867.4	0.00	0.00	0.00	
11,100.0	91.90	269.13	8,254.0	-44.8	-2,967.0	2,967.3	0.00	0.00	0.00	
11,200.0	91.90	269.13	8,250.7	-46.3	-3,066.9	3,067.2	0.00	0.00	0.00	
11,300.0	91.90	269.13	8,247.4	-47.8	-3,166.8	3,167.2	0.00	0.00	0.00	
11,400.0	91.90	269.13	8,244.1	-49.3	-3,266.8	3,267.1	0.00	0.00	0.00	
11,500.0	91.90	269.13	8,240.8	-50.8	-3,366.7	3,367.1	0.00	0.00	0.00	
11,600.0	91.90	269.13	8,237.5	-52.4	-3,466.6	3,467.0	0.00	0.00	0.00	
11,700.0	91.90	269.13	8,234.2	-53.9	-3,566.6	3,567.0	0.00	0.00	0.00	
11,800.0	91.90	269.13	8,230.8	-55.4	-3,666.5	3,666.9	0.00	0.00	0.00	
11,900.0	91.90	269.13	8,227.5	-56.9	-3,766.4	3,766.9	0.00	0.00	0.00	
12,000.0	91.90	269.13	8,224.2	-58.4	-3,866.4	3,866.8	0.00	0.00	0.00	
12,100.0	91.90	269.13	8,220.9	-59.9	-3,966.3	3,966.8	0.00	0.00	0.00	
12,200.0	91.90	269.13	8,217.6	-61.4	-4,066.2	4,066.7	0.00	0.00	0.00	
12,300.0	91.90	269.13	8,214.3	-62.9	-4,166.2	4,166.6	0.00	0.00	0.00	
12,400.0	91.90	269.13	8,211.0	-64.4	-4,266.1	4,266.6	0.00	0.00	0.00	
12,500.0	91.90	269.13	8,207.7	-65.9	-4,366.0	4,366.5	0.00	0.00	0.00	
12,600.0	91.90	269.13	8,204.4	-67.5	-4,466.0	4,466.5	0.00	0.00	0.00	
12,700.0	91.90	269.13	8,201.0	-69.0	-4,565.9	4,566.4	0.00	0.00	0.00	
12,800.0	91.90	269.13	8,197.7	-70.5	-4,665.8	4,666.4	0.00	0.00	0.00	
12,900.0	91.90	269.13	8,194.4	-72.0	-4,765.8	4,766.3	0.00	0.00	0.00	
13,000.0	91.90	269.13	8,191.1	-73.5	-4,865.7	4,866.3	0.00	0.00	0.00	
13,100.0	91.90	269.13	8,187.8	-75.0	-4,965.6	4,966.2	0.00	0.00	0.00	
13,200.0	91.90	269.13	8,184.5	-76.5	-5,065.6	5,066.2	0.00	0.00	0.00	
13,300.0	91.90	269.13	8,181.2	-78.0	-5,165.5	5,166.1	0.00	0.00	0.00	
13,400.0	91.90	269.13	8,177.9	-79.5	-5,265.4	5,266.0	0.00	0.00	0.00	
13,500.0	91.90	269.13	8,174.5	-81.0	-5,365.4	5,366.0	0.00	0.00	0.00	
13,600.0	91.90	269.13	8,171.2	-82.5	-5,465.3	5,465.9	0.00	0.00	0.00	
13,700.0	91.90	269.13	8,167.9	-84.1	-5,565.2	5,565.9	0.00	0.00	0.00	
13,800.0	91.90	269.13	8,164.6	-85.6	-5,665.2	5,665.8	0.00	0.00	0.00	
13,900.0	91.90	269.13	8,161.3	-87.1	-5,765.1	5,765.8	0.00	0.00	0.00	
14,000.0	91.90	269.13	8,158.0	-88.6	-5,865.0	5,865.7	0.00	0.00	0.00	
14,100.0	91.90	269.13	8,154.7	-90.1	-5,965.0	5,965.7	0.00	0.00	0.00	
14,200.0	91.90	269.13	8,151.4	-91.6	-6,064.9	6,065.6	0.00	0.00	0.00	
14,300.0	91.90	269.13	8,148.1	-93.1	-6,164.8	6,165.5	0.00	0.00	0.00	
14,400.0	91.90	269.13	8,144.7	-94.6	-6,264.8	6,265.5	0.00	0.00	0.00	
14,500.0	91.90	269.13	8,141.4	-96.1	-6,364.7	6,365.4	0.00	0.00	0.00	
14,600.0	91.90	269.13	8,138.1	-97.6	-6,464.6	6,465.4	0.00	0.00	0.00	
14,700.0	91.90	269.13	8,134.8	-99.1	-6,564.6	6,565.3	0.00	0.00	0.00	
14,800.0	91.90	269.13	8,131.5	-100.7	-6,664.5	6,665.3	0.00	0.00	0.00	
14,900.0	91.90	269.13	8,128.2	-102.2	-6,764.4	6,765.2	0.00	0.00	0.00	
15,000.0	91.90	269.13	8,124.9	-103.7	-6,864.4	6,865.2	0.00	0.00	0.00	
15,100.0	91.90	269.13	8,121.6	-105.2	-6,964.3	6,965.1	0.00	0.00	0.00	
15,200.0	91.90	269.13	8,118.3	-106.7	-7,064.2	7,065.1	0.00	0.00	0.00	
15,300.0	91.90	269.13	8,114.9	-108.2	-7,164.2	7,165.0	0.00	0.00	0.00	
15,400.0	91.90	269.13	8,111.6	-109.7	-7,264.1	7,264.9	0.00	0.00	0.00	
15,419.0	91.90	269.13	8,111.0	-110.0	-7,283.1	7,283.9	0.00	0.00	0.00	
TD at 15419.0										

Planning Report

Database:	EDM 5000.15 Single User Db	Local Co-ordinate Reference:	Well Walker 34/33 State Com #234H
Company:	V-F Petroleum Inc	TVD Reference:	KB @ 3565.0usft
Project:	Eddy County (NAD 83 NME)	MD Reference:	KB @ 3565.0usft
Site:	(Walker) Sec-34_T-18-S_R-28-E	North Reference:	Grid
Well:	Walker 34/33 State Com #234H	Survey Calculation Method:	Minimum Curvature
Wellbore:	OWB		
Design:	Plan #1		

Planned Survey									
Measured Depth (usft)	Inclination (°)	Azimuth (°)	Vertical Depth (usft)	+N/-S (usft)	+E/-W (usft)	Vertical Section (usft)	Dogleg Rate (°/100usft)	Build Rate (°/100usft)	Turn Rate (°/100usft)

Design Targets									
Target Name	Dip Angle (°)	Dip Dir. (°)	TVD (usft)	+N/-S (usft)	+E/-W (usft)	Northing (usft)	Easting (usft)	Latitude	Longitude
PBHL (Walker 34/33 § - hit/miss target - Shape - plan hits target center - Point	0.00	0.00	8,111.0	-110.0	-7,283.1	622,196.10	585,748.70	32° 42' 37.350 N	104° 11' 20.190 W

Plan Annotations					
Measured Depth (usft)	Vertical Depth (usft)	Local Coordinates		Comment	
		+N/-S (usft)	+E/-W (usft)		
7,858.8	7,858.8	0.0	0.0	Start DLS 12.00 TFO 269.13	
8,624.6	8,336.0	-7.4	-493.2	Start 6794.4 hold at 8624.6 MD	
15,419.0	8,111.0	-110.0	-7,283.1	TD at 15419.0	