

Submit a Copy To Appropriate District
Office
District I - (575) 393-6161
1625 N. French Dr., Hobbs, NM 88240
District II - (575) 748-1283
811 S. First St., Artesia, NM 88210
District III - (505) 334-6178
1000 Rio Brazos Rd., Aztec, NM 87410
District IV - (505) 476-3460
1220 S. St. Francis Dr., Santa Fe, NM
87505

State of New Mexico
Energy, Minerals and Natural Resources

Form C-103
Revised July 18, 2013

OIL CONSERVATION DIVISION
1220 South St. Francis Dr.
Santa Fe, NM 87505

SUNDRY NOTICES AND REPORTS ON WELLS (DO NOT USE THIS FORM FOR PROPOSALS TO DRILL OR TO DEEPEN OR PLUG BACK TO A DIFFERENT RESERVOIR. USE "APPLICATION FOR PERMIT" (FORM C-101) FOR SUCH PROPOSALS.)		WELL API NO. 30-025-39703
1. Type of Well: Oil Well <input checked="" type="checkbox"/> Gas Well <input type="checkbox"/> Other <input type="checkbox"/>		5. Indicate Type of Lease STATE <input checked="" type="checkbox"/> FEE <input type="checkbox"/>
2. Name of Operator EOG Resources, Inc.		6. State Oil & Gas Lease No. VB-1511-1 and VB-0604-1
3. Address of Operator P.O. Box 2267, Midland, TX 79702		7. Lease Name or Unit Agreement Name Lomas Rojas 26 State Com
4. Well Location Unit Letter <u>O</u> : <u>330</u> feet from the <u>South</u> line and <u>1350</u> feet from the <u>East</u> line Section <u>26</u> Township <u>25S</u> Range <u>33E</u> NMPM <u>Lea</u> County		8. Well Number <u>4H</u>
11. Elevation (Show whether DR, RKB, RT, GR, etc.)		9. OGRID Number <u>7377</u>
		10. Pool name or Wildcat Red Hills; Upper Bone Spring Shale

12. Check Appropriate Box to Indicate Nature of Notice, Report or Other Data

NOTICE OF INTENTION TO:		SUBSEQUENT REPORT OF:	
PERFORM REMEDIAL WORK <input type="checkbox"/>	PLUG AND ABANDON <input type="checkbox"/>	REMEDIAL WORK <input type="checkbox"/>	ALTERING CASING <input type="checkbox"/>
TEMPORARILY ABANDON <input type="checkbox"/>	CHANGE PLANS <input type="checkbox"/>	COMMENCE DRILLING OPNS. <input type="checkbox"/>	P AND A <input type="checkbox"/>
PULL OR ALTER CASING <input type="checkbox"/>	MULTIPLE COMPL <input type="checkbox"/>	CASING/CEMENT JOB <input type="checkbox"/>	
DOWNHOLE COMMINGLE <input type="checkbox"/>			
CLOSED-LOOP SYSTEM <input type="checkbox"/>			
OTHER: <input type="checkbox"/>		OTHER: <u>PLC-437-A</u>	<input checked="" type="checkbox"/>

13. Describe proposed or completed operations. (Clearly state all pertinent details, and give pertinent dates, including estimated date of starting any proposed work). SEE RULE 19.15.7.14 NMAC. For Multiple Completions: Attach wellbore diagram of proposed completion or recompletion.

Pursuant to Administrative Order PLC-437-A, EOG Resources, Inc. ("EOG") respectfully request to add this well authorized to commingle production at the central tank battery located in the SESE of Section 26, Township 25 South, Range 33 East, Lea County, NM. All production from the subject well will be allocated using readings from individual well meters.

Spud Date:

Rig Release Date:

I hereby certify that the information above is true and complete to the best of my knowledge and belief.

SIGNATURE Lisa Trascher TITLE Regulatory Specialist DATE 4/07/2021

Type or print name Lisa Trascher E-mail address: lisa_trascher@eogresources.com PHONE: 432-347-6331

For State Use Only

APPROVED BY: Dean R McClure TITLE Petroleum Engineer DATE 04/09/2021

Conditions of Approval (if any):

RECEIVED
Energy Mining

87410 MAR 08 2010

MOBBSOCD

Minerals & Natural Resources Department

OIL CONSERVATION DIVISION

1220 South St. Francis Dr.

Santa Fe, NM 87505

AUG 20 2010

Form C-102

Revised October 12, 2005

o Appropriate District Office

State Lease- 4 Copies

Fee Lease—3 Copies

☐ AMENDED REPORT

WELL LOCATION AND ACREAGE DEDICATION PLAT

API Number 30-025- 39703	Pool Code 51020	Pool Name Red Hills; Bone Spring
Property Code 37858	Property Name LOMAS ROJAS "26" STATE COM	Well Number 4H
OGRID No. 7377	Operator Name EOG RESOURCES, INC.	Elevation 3328.9'

Surface Location

UL or lot no.	Section	Township	Range	Lat 1st	Feet from the	North/South line	Feet from the	East/West line	County
0	26	25 SOUTH	33 EAST, N.M.P.M.		330'	SOUTH	1350'	EAST	LEA

Bottom Hole Location If Different From Surface

UL or lot no.	Section	Township	Range	Lot Idn	Feet from the	North/South line	Feet from the	East/West line	County
B	26	25 SOUTH	33 EAST, N.M.P.M.		377	NORTH	1391	EAST	LEA

Dedicated Acres	Joint or Infill	Consolidation Code	Order No.	4903 S
320				

No allowable will be assigned to this completion until all interests have been consolidated or a non-standard unit has been approved by the division.

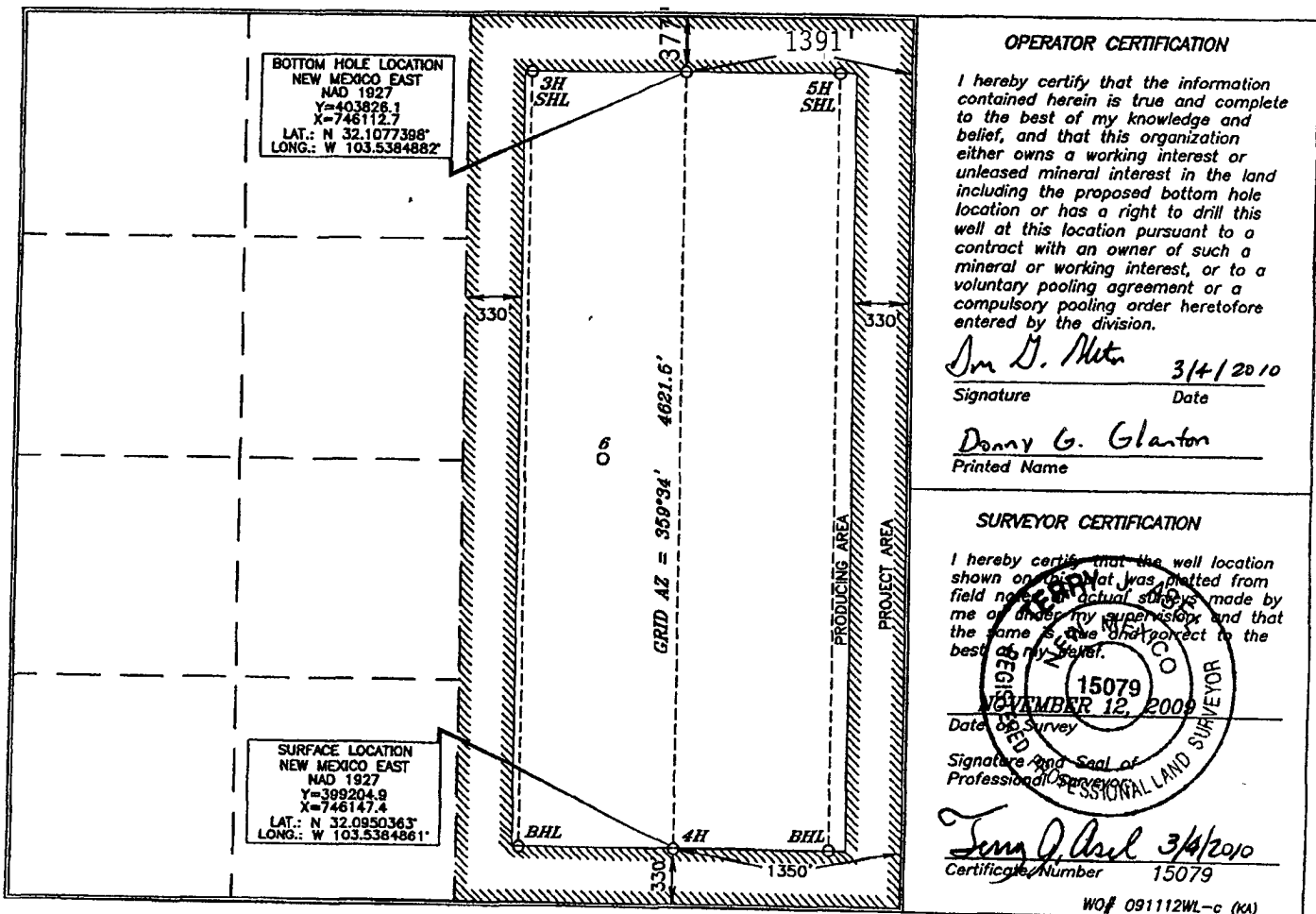

District I

1625 N. French Dr., Hobbs, NM 88240
Phone:(575) 393-6161 Fax:(575) 393-0720

District II

811 S. First St., Artesia, NM 88210
Phone:(575) 748-1283 Fax:(575) 748-9720

District III

1000 Rio Brazos Rd., Aztec, NM 87410
Phone:(505) 334-6178 Fax:(505) 334-6170

District IV

1220 S. St Francis Dr., Santa Fe, NM 87505
Phone:(505) 476-3470 Fax:(505) 476-3462

State of New Mexico
Energy, Minerals and Natural Resources
Oil Conservation Division
1220 S. St Francis Dr.
Santa Fe, NM 87505

CONDITIONS

Action 23226

CONDITIONS OF APPROVAL

Operator:	EOG RESOURCES INC	P.O. Box 2267	Midland, TX79702	OGRID:	7377	Action Number:	23226	Action Type:	C-103Z
-----------	-------------------	---------------	------------------	--------	------	----------------	-------	--------------	--------

OCD Reviewer	Condition
dmcclure	Please review the content of the Administrative Order and approved request(s) to ensure you are familiar with the authorities granted and any conditions of approval.