

Well Name: BIG EDDY	Well Location: T21S / R28E / SEC 29 / SWNE /	County or Parish/State: EDDY / NM
Well Number: 39	Type of Well: CONVENTIONAL GAS WELL	Allottee or Tribe Name:
Lease Number: NMLC059365	Unit or CA Name: BIG EDDY UNIT- INITIAL MOR	Unit or CA Number: NMNM68294E
US Well Number: 3001520945	Well Status: Producing Gas Well	Operator: XTO PERMIAN OPERATING LLC

Accepted for record – NMOCD gc 5/14/2021

Subsequent Report

Type of Submission: Subsequent Report	Type of Action: Plug and Abandonment
Date Sundry Submitted: 04/20/2021	Time Sundry Submitted: 11:43
Date Operation Actually Began: 03/29/2021	

Actual Procedure: 03/29/21: Tag PBTD @ 11678, PT csg to 1000 psi tested good. Set CIBP @ 11620. 03/30/21: Tag CIBP @ 11620, PT CIBP to 500psi, for 5 min, tested good. Spot cmt f/ 1160-11417, WOC. 03/31/21: Tag cmt @ 11335. Spot 45sx class H cmt f/ 9408 – 9043. WOC. Spot another 75 sx class C cmt f/ 6150 – 5392, WOC. Perf @ 3170 attempted est inj rate press up reverse circ called BLM to see what the next step was. 04/01/21: BLM said to perf @ 3150, est inj rate, sqz 70 sx class C f/ 3150 – 2880, WOC. Tag TOC @ 2825. Perf @ 1000, est inj rate, sqz 45 sx cmt f/ 1000 – 825, WOC. Perf @ 595, est inj rate. 04/02/21: Tag TOC @ 830, Sqz 265 sx inside 5-1/2 csg unside and out 8-5/8 & 11-3/4 to surface. Witnessed by BLM John Kischem cmt to surf. Well PA'd.

SR Attachments

Actual Procedure

Current_WBD_20210420113938.pdf

Well Name: BIG EDDY	Well Location: T21S / R28E / SEC 29 / SWNE /	County or Parish/State: EDDY / NM
Well Number: 39	Type of Well: CONVENTIONAL GAS WELL	Allottee or Tribe Name:
Lease Number: NMLC059365	Unit or CA Name: BIG EDDY UNIT-INITIAL MOR	Unit or CA Number: NMNM68294E
US Well Number: 3001520945	Well Status: Producing Gas Well	Operator: XTO PERMIAN OPERATING LLC

Operator Certification

I certify that the foregoing is true and correct. Title 18 U.S.C. Section 1001 and Title 43 U.S.C. Section 1212, make it a crime for any person knowingly and willfully to make to any department or agency of the United States any false, fictitious or fraudulent statements or representations as to any matter within its jurisdiction. Electronic submission of Sundry Notices through this system satisfies regulations requiring a submission of Form 3160-5 or a Sundry Notice.

Operator Electronic Signature: CASSIE EVANS	Signed on: APR 20, 2021 11:42 AM
Name: XTO PERMIAN OPERATING LLC	
Title: Regulatory Analyst	
Street Address: 6401 Holiday Hill Road, Bldg 5	
City: Midland	State: TX
Phone: (432) 218-3671	
Email address: CASSIE.EVANS@EXXONMOBIL.COM	

Field Representative

Representative Name:		
Street Address:		
City:	State:	Zip:
Phone:		
Email address:		

BLM Point of Contact

BLM POC Name: JAMES A AMOS	BLM POC Title: Acting Assistant Field Manager
BLM POC Phone: 5752345927	BLM POC Email Address: jamos@blm.gov
Disposition: Accepted	Disposition Date: 04/22/2021
Signature: James A. Amos	



Wellbore Diagram - RRC

Well Name: BIG EDDY UNIT 039

API/UWI 3001520945	SAP Cost Center ID 1135611001	Permit Number	State/Province New Mexico	County Eddy
Surface Location T21S-R28E-S29	Spud Date 9/26/1973 13:00	Original KB Elevation (ft) 3,199.00	Ground Elevation (ft) 3,182.00	KB-Ground Distance (ft) 17.00
Lease Big Eddy Unit				

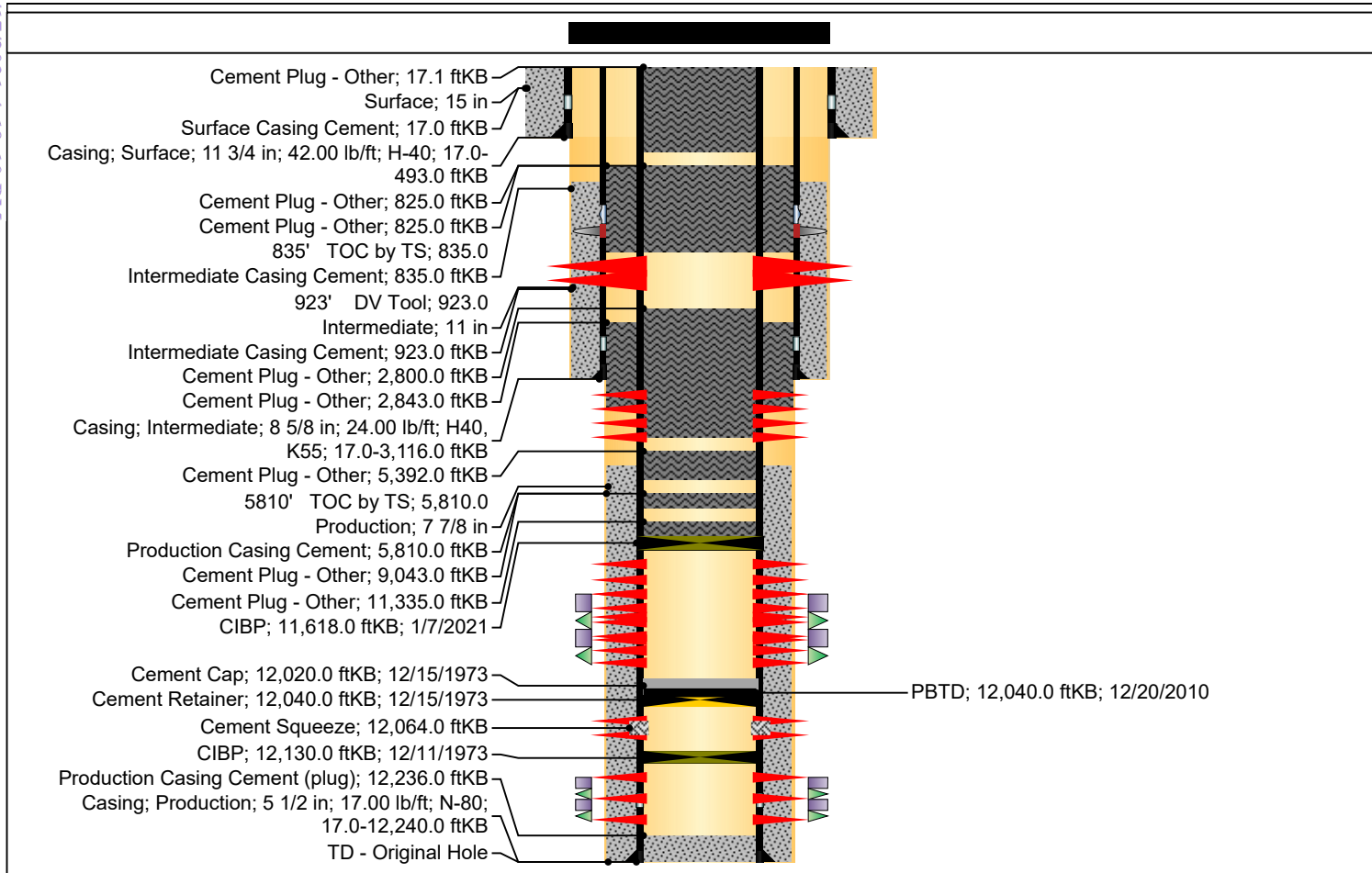

Perforations		
Top (ftKB)	Btm (ftKB)	Current Status
999.0	1,000.0	
3,149.0	3,150.0	
3,169.0	3,170.0	
11,670.0	11,676.0	Active (11,670.0 - 11,676.0 ftKB)
11,751.0	11,891.0	Active (11,751.0 - 11,891.0 ftKB)
11,762.0	11,853.0	Active (11,762.0 - 11,853.0 ftKB)
11,819.0	11,901.0	Active (11,751.0 - 11,901.0 ftKB)
12,064.0	12,108.0	Squeezed (12,064.0 - 12,108.0 ftKB)
12,139.0	12,212.0	P&A (12,139.0 - 12,212.0 ftKB)

Cement				
Des	Top (ftKB)	Top Meas Meth	Class	Amount (sacks)
Surface Casing Cement	17.0	Circulated	C	375
Intermediate Casing Cement	923.0	Circulated	C	1,050
Intermediate Casing Cement	835.0	Temperature Log	C	370
Intermediate Casing Cement	923.0	Circulated	C	200
Intermediate Casing Cement	835.0	Temperature Log	C	100
Production Casing Cement	5,810.0	Temperature Log	H	1,140
Cement Squeeze	12,064.0	Volume Calculations	H	200

District I

1625 N. French Dr., Hobbs, NM 88240
Phone:(575) 393-6161 Fax:(575) 393-0720

District II

811 S. First St., Artesia, NM 88210
Phone:(575) 748-1283 Fax:(575) 748-9720

District III

1000 Rio Brazos Rd., Aztec, NM 87410
Phone:(505) 334-6178 Fax:(505) 334-6170

District IV

1220 S. St Francis Dr., Santa Fe, NM 87505
Phone:(505) 476-3470 Fax:(505) 476-3462

State of New Mexico
Energy, Minerals and Natural Resources
Oil Conservation Division
1220 S. St Francis Dr.
Santa Fe, NM 87505

CONDITIONS

Action 27433

CONDITIONS OF APPROVAL

Operator:	OGRID:	Action Number:	Action Type:
XTO PERMIAN OPERATING LLC. BUILDING 5 MIDLAND, TX79707	373075	27433	C-103P
6401 HOLIDAY HILL ROAD			

OCD Reviewer	Condition
jagarcia	None