

Well Name: BIG EDDY UNIT	Well Location: T21S / R28E / SEC 32 / SENE /	County or Parish/State: EDDY / NM
Well Number: 149	Type of Well: CONVENTIONAL GAS WELL	Allottee or Tribe Name:
Lease Number: STATE	Unit or CA Name: BIG EDDY	Unit or CA Number: NMNM68294X
US Well Number: 3001533972	Well Status: Plugged and Abandoned	Operator: XTO PERMIAN OPERATING LLC

Accepted for record – NMOCD gc 5/14/2021

Subsequent Report

Type of Submission: Subsequent Report	Type of Action: Plug and Abandonment
Date Sundry Submitted: 04/30/2021	Time Sundry Submitted: 11:48
Date Operation Actually Began: 04/20/2021	

Actual Procedure: PA Sundry 4/20/21: Attempt to pull pkr but was unable Gilbert at NMOCD said okay to leave pkr in hole pull on/off tool ooh. 04/21/21: Set CIBP @ 11795. 04/22/21: Tag CIBP @ 11795, PT to 500psi - tst gd. Spot 75 sx f/ 11795 – 11495, WOC. 04/23/21: Tag TOC @ 11378, Spot 40 sx class H cmt f/ 9415 – 9218, WOC. Tag TOC @ 9187. Spot 25 sx class H cmt f/ 8070 – 7946, WOC. 04/26/21: Tag TOC @ 7917, Spot 35 sx class C cmt f/ 5924 – 5765, WOC. Tag TOC @ 5720, Spot 25 sx class C cmt @ 5500, WOC. 04/27/21: Tag cmt pull up perf gun and perf csg @ 2980, est inj rate, sqz 200 sx inside 7in out 9-5/8 in @ 2980 – 2276 class C cmt, WOC. Tag cmt, Perf @ 820, est inj rate. 04/28/21: Sqz 250 sx class C cmt inside 7 in out 9-5/8 in csg f/ 820 to surface well went on vacuum, WOC. Tag cmt @ 420, sqz another 130 sx class C cmt inside 7 in out 9-5/8 in csg to Surface, cmt at surf. Rig down well Plugged.

SR Attachments

Actual Procedure

Current_PA_WBD_4.30.21_20210430114828.pdf

Well Name: BIG EDDY UNIT	Well Location: T21S / R28E / SEC 32 / SENE /	County or Parish/State: EDDY / NM
Well Number: 149	Type of Well: CONVENTIONAL GAS WELL	Allottee or Tribe Name:
Lease Number: STATE	Unit or CA Name: BIG EDDY	Unit or CA Number: NMNM68294X
US Well Number: 3001533972	Well Status: Plugged and Abandoned	Operator: XTO PERMIAN OPERATING LLC

Operator Certification

I certify that the foregoing is true and correct. Title 18 U.S.C. Section 1001 and Title 43 U.S.C. Section 1212, make it a crime for any person knowingly and willfully to make to any department or agency of the United States any false, fictitious or fraudulent statements or representations as to any matter within its jurisdiction. Electronic submission of Sundry Notices through this system satisfies regulations requiring a submission of Form 3160-5 or a Sundry Notice.

Operator Electronic Signature: CASSIE EVANS **Signed on:** APR 30, 2021 11:46 AM
Name: XTO PERMIAN OPERATING LLC
Title: Regulatory Analyst
Street Address: 6401 Holiday Hill Road, Bldg 5
City: Midland **State:** TX
Phone: (432) 218-3671
Email address: CASSIE.EVANS@EXXONMOBIL.COM

Field Representative

Representative Name:
Street Address:
City: **State:** **Zip:**
Phone:
Email address:

BLM Point of Contact

BLM POC Name: JAMES A AMOS	BLM POC Title: Acting Assistant Field Manager
BLM POC Phone: 5752345927	BLM POC Email Address: jamos@blm.gov
Disposition: Accepted	Disposition Date: 05/07/2021
Signature: James A. Amos	



Wellbore Diagram - RRC

Well Name: BIG EDDY UNIT 149

API/UWI 3001533972	SAP Cost Center ID 1138041001	Permit Number	State/Province New Mexico	County Eddy
Surface Location T21S-R28E-S32	Spud Date 11/28/2005 04:00	Original KB Elevation (ft) 3,197.00	Ground Elevation (ft) 3,174.00	KB-Ground Distance (ft) 23.00
Lease Big Eddy Unit	Surface Casing Flange Elevatio...			

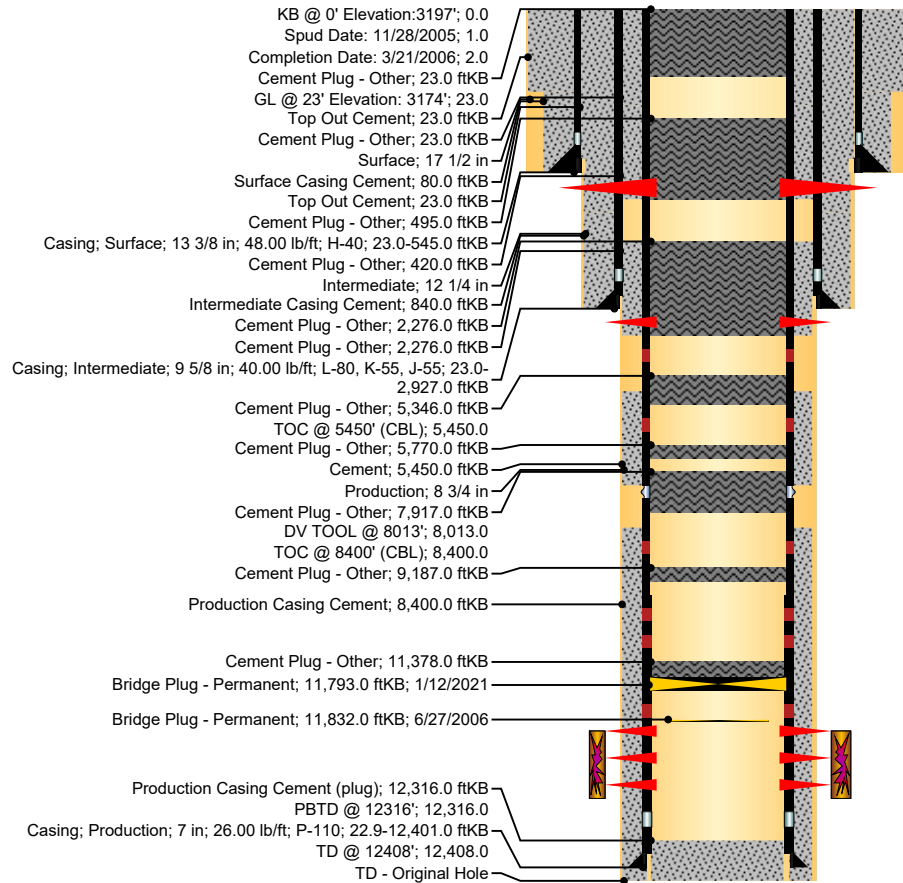

Perforations		
Top (ftKB)	Btm (ftKB)	Current Status
59.0	420.0	
819.0	820.0	
2,979.0	2,980.0	
11,892.0	11,898.0	Active (11,892.0 - 11,898.0 ftKB)
11,906.0	11,910.0	Active (11,906.0 - 11,910.0 ftKB)
12,025.0	12,050.0	Active (12,025.0 - 12,050.0 ftKB)

Cement				
Des	Top (ftKB)	Top Meas Meth	Class	Amount (sacks)
Surface Casing Cement	80.0	Circulated		230
Surface Casing Cement	80.0	Circulated		340
Top Out Cement	23.0	Tagged	C	200
Intermediate Casing Cement	840.0	Circulated	C	430
Intermediate Casing Cement	840.0	Circulated	C	220
Top Out Cement	23.0	Tagged		228
Production Casing Cement	8,400.0	Tagged		710



Wellbore Diagram - RRC

Well Name: BIG EDDY UNIT 149

API/UWI 3001533972	SAP Cost Center ID 1138041001	Permit Number	State/Province New Mexico		County Eddy		
Surface Location T21S-R28E-S32			Spud Date 11/28/2005 04:00	Original KB Elevation (ft) 3,197.00	Ground Elevation (ft) 3,174.00	KB-Ground Distance (ft) 23.00	Surface Casing Flange Elevatio...

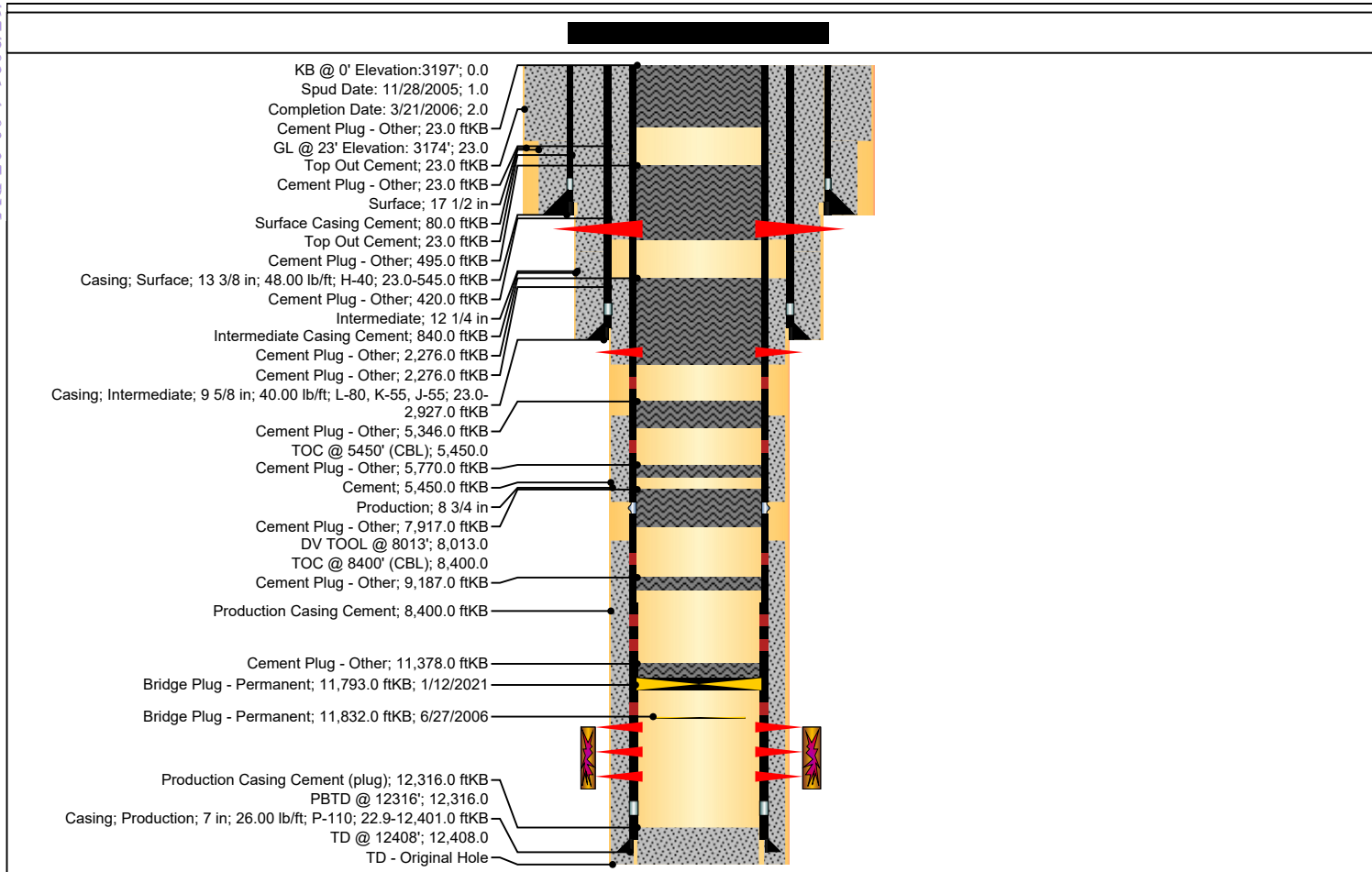

Cement				
Des	Top (ftKB)	Top Meas Meth	Class	Amount (sacks)
	5,450.0	Circulated	H	440
	5,450.0	Circulated	H	470

District I
1625 N. French Dr., Hobbs, NM 88240
Phone:(575) 393-6161 Fax:(575) 393-0720
District II
811 S. First St., Artesia, NM 88210
Phone:(575) 748-1283 Fax:(575) 748-9720
District III
1000 Rio Brazos Rd., Aztec, NM 87410
Phone:(505) 334-6178 Fax:(505) 334-6170
District IV
1220 S. St Francis Dr., Santa Fe, NM 87505
Phone:(505) 476-3470 Fax:(505) 476-3462

State of New Mexico
Energy, Minerals and Natural Resources
Oil Conservation Division
1220 S. St Francis Dr.
Santa Fe, NM 87505

CONDITIONS

Action 27442

CONDITIONS OF APPROVAL

Operator:	OGRID:	Action Number:	Action Type:
XTO PERMIAN OPERATING LLC. BUILDING 5 MIDLAND, TX79707	373075	27442	C-103P
6401 HOLIDAY HILL ROAD			
OCD Reviewer	Condition		
gcordero	None		