

Well Name: BIG EDDY UNIT	Well Location: T21S / R28E / SEC 17 / NENW /	County or Parish/State: EDDY / NM
Well Number: 169	Type of Well: CONVENTIONAL GAS WELL	Allottee or Tribe Name:
Lease Number: NMLC059365	Unit or CA Name: BIG EDDY	Unit or CA Number: NMNM68294X
US Well Number: 3001535169	Well Status: Producing Gas Well	Operator: XTO PERMIAN OPERATING LLC

Accepted for record – NMOCD gc 5/14/2021

Subsequent Report

Type of Submission: Subsequent Report	Type of Action: Plug and Abandonment
Date Sundry Submitted: 04/20/2021	Time Sundry Submitted: 12:52
Date Operation Actually Began: 04/05/2021	

Actual Procedure: 04/07/21: Tag PBTD@ 11992, witnessed by BLM John Kish. 04/08/21: Set 5.5 CIBP @ 11280 w/ 20' class H cmt on top f/ 11280 – 11260, WOC. 04/09/21: Set 5.5 CIBP @ 10653 dump 2sx class H cmt f/ 10653 – 10618, WOC. 04/12/21: Tag TOC @ 10681, off by 80ft BLM notified us of changes if any on setting another CIBP. 04/13/21: Set 5.5 CIBP @ 10653, Tag CIBP PT to 500psi tested good, witnessed by BLM John Kish. Spot 25 sx cmt class H on top, WOC. 04/14/21: Tag TOC @ 10445, witnessed by BLM John Kish. Spot 25 sx class H f/ 9330 – 9136, WOC. Tag TOC @ 9107. Spot 90 sx cmt class C f/ 6550 – 5650, WOC. 04/15/21: Tag TOC @ 5581, witnessed by BLM John Kish. Perf2823 est inj rate spot 25 sx class C cmt f/ 2873 – 2620, WOC. 04/16/21: Tag TOC @ 2551, witnessed by BLM John Kish. Perf @ 1005 est inj rate , sqz 35 sx class C cmt f/1005 – 858, WOC. Tag TOC @ 858, Perf @ 586 est inj rate. 04/19/21: Circ 186 sx f/ 586 to surf inside and out 5-1/2, 9-5/8 and 13-3/8 csg witnessed by BLm John Kish. Well PA's.

SR Attachments

Actual Procedure

Wellbore_Diagram___RRC_20210420125215.pdf

Well Name: BIG EDDY UNIT	Well Location: T21S / R28E / SEC 17 / NENW /	County or Parish/State: EDDY / NM
Well Number: 169	Type of Well: CONVENTIONAL GAS WELL	Allottee or Tribe Name:
Lease Number: NMLC059365	Unit or CA Name: BIG EDDY	Unit or CA Number: NMNM68294X
US Well Number: 3001535169	Well Status: Producing Gas Well	Operator: XTO PERMIAN OPERATING LLC

Operator Certification

I certify that the foregoing is true and correct. Title 18 U.S.C. Section 1001 and Title 43 U.S.C. Section 1212, make it a crime for any person knowingly and willfully to make to any department or agency of the United States any false, fictitious or fraudulent statements or representations as to any matter within its jurisdiction. Electronic submission of Sundry Notices through this system satisfies regulations requiring a submission of Form 3160-5 or a Sundry Notice.

Operator Electronic Signature: CASSIE EVANS	Signed on: APR 20, 2021 12:52 PM
Name: XTO PERMIAN OPERATING LLC	
Title: Regulatory Analyst	
Street Address: 6401 Holiday Hill Road, Bldg 5	
City: Midland	State: TX
Phone: (432) 218-3671	
Email address: CASSIE.EVANS@EXXONMOBIL.COM	

Field Representative

Representative Name:		
Street Address:		
City:	State:	Zip:
Phone:		
Email address:		

BLM Point of Contact

BLM POC Name: JAMES A AMOS	BLM POC Title: Acting Assistant Field Manager
BLM POC Phone: 5752345927	BLM POC Email Address: jamos@blm.gov
Disposition: Accepted	Disposition Date: 04/22/2021
Signature: James A. Amos	



Wellbore Diagram - RRC

Well Name: BIG EDDY UNIT 169

API/UWI 3001535169	SAP Cost Center ID 1138451001	Permit Number	State/Province New Mexico	County Eddy
Surface Location T21S-R28E-S17	Spud Date 1/30/2007 20:50	Original KB Elevation (ft) 3,218.10	Ground Elevation (ft) 3,197.00	KB-Ground Distance (ft) 21.10
Lease Big Eddy Unit	Surface Casing Flange Elevatio...			

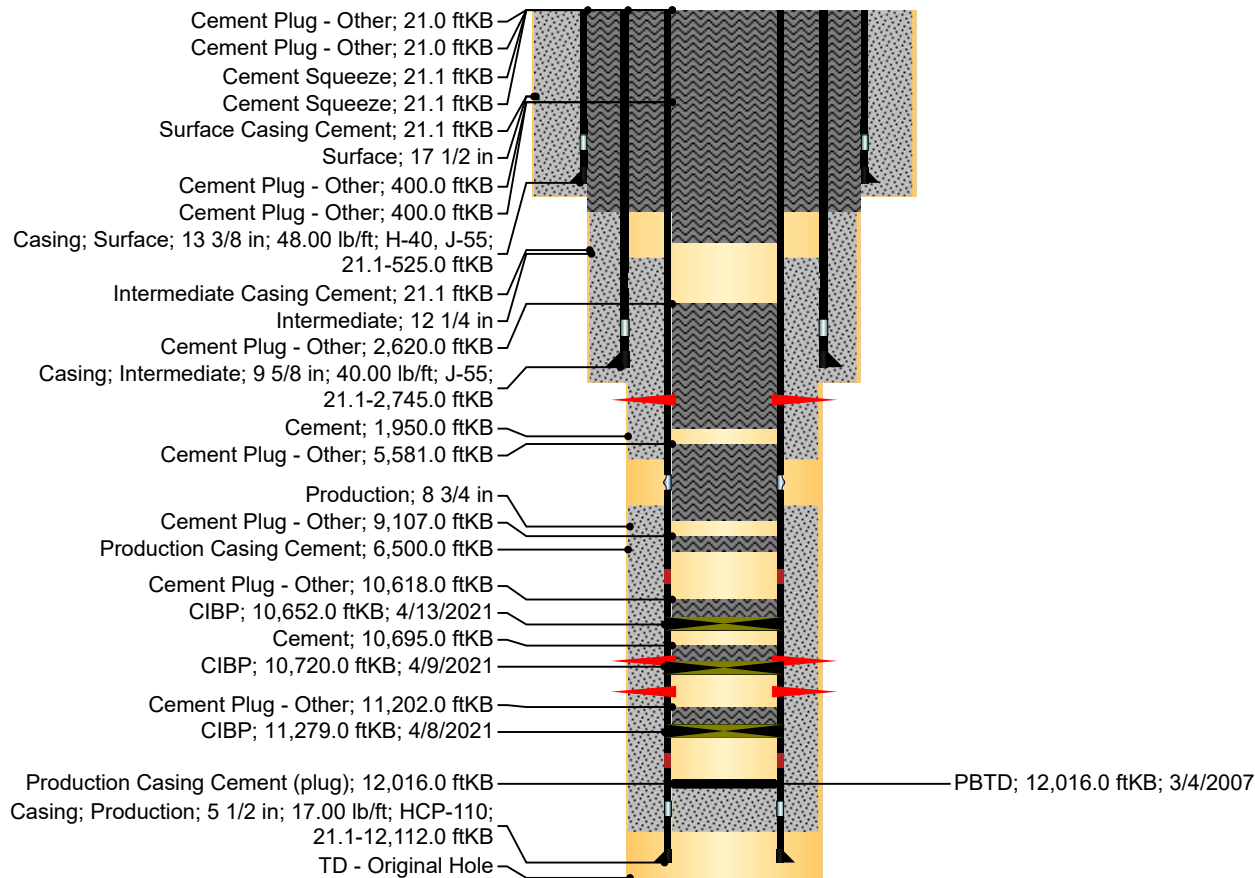

Perforations		
Top (ftKB)	Btm (ftKB)	Current Status
59.0	60.0	
849.0	850.0	
2,822.0	2,823.0	
10,720.0	10,738.0	Active (10,720.0 - 10,738.0 ftKB)

Cement				
Des	Top (ftKB)	Top Meas Meth	Class	Amount (sacks)
Surface Casing Cement	21.1	Circulated		
Surface Casing Cement	21.1	Circulated		290
Surface Casing Cement	21.1	Circulated		340
Surface Casing Cement	21.1	Circulated		
Intermediate Casing Cement	21.1	Circulated		
Intermediate Casing Cement	21.1	Circulated		830
Intermediate Casing Cement	21.1	Circulated		365



Wellbore Diagram - RRC

Well Name: BIG EDDY UNIT 169

API/UWI 3001535169	SAP Cost Center ID 1138451001	Permit Number	State/Province New Mexico	County Eddy
Surface Location T21S-R28E-S17	Spud Date 1/30/2007 20:50	Original KB Elevation (ft) 3,218.10	Ground Elevation (ft) 3,197.00	KB-Ground Distance (ft) 21.10
Surface Casing Flange Elevatio...				

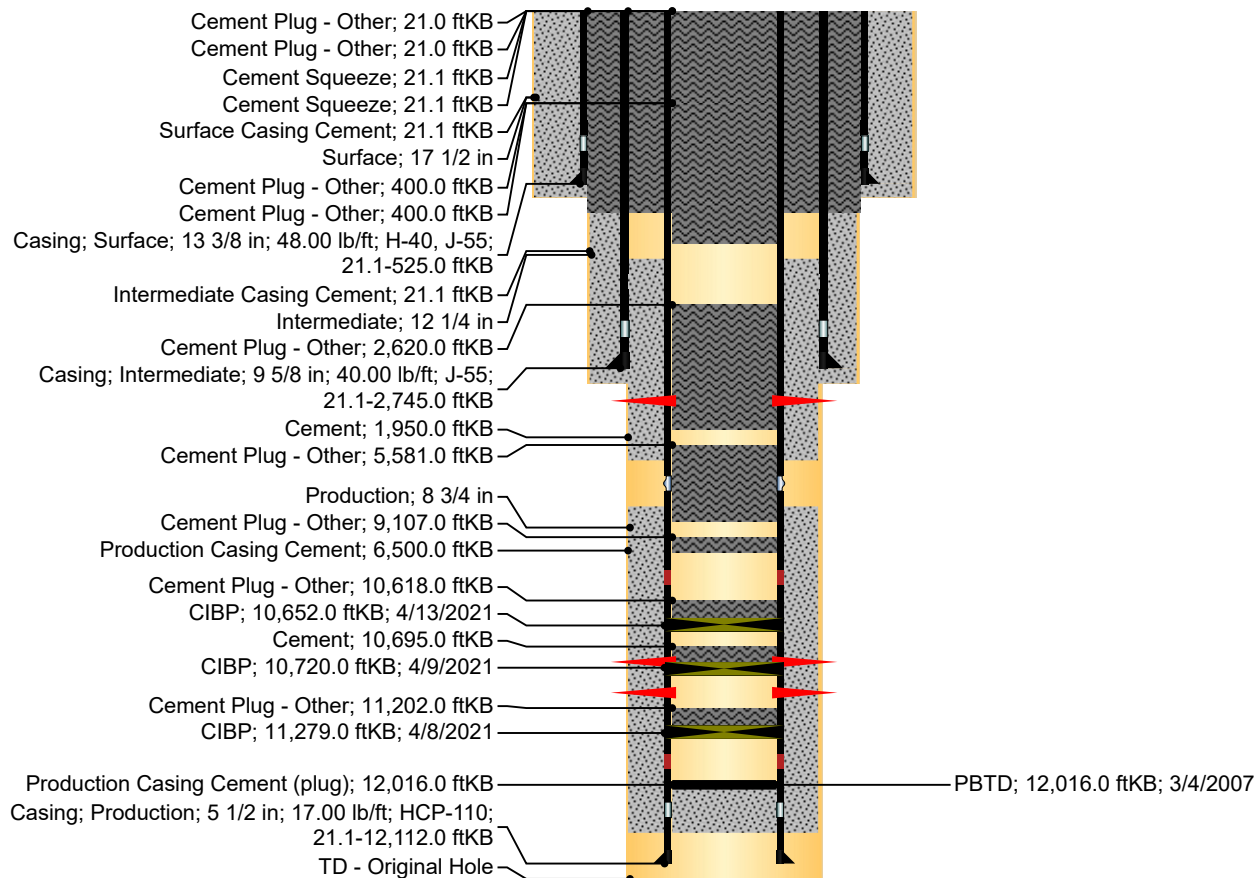

Cement				
Des	Top (ftKB)	Top Meas Meth	Class	Amount (sacks)
Intermediate Casing Cement	21.1	Circulated		
	1,950.0	Temperature Log		
Production Casing Cement	6,500.0	Volume Calculations		
Production Casing Cement	6,500.0	Volume Calculations		550
	1,950.0	Temperature Log		800
Production Casing Cement	6,500.0	Volume Calculations		650
	1,950.0	Temperature Log		100



Wellbore Diagram - RRC

Well Name: BIG EDDY UNIT 169

API/UWI 3001535169	SAP Cost Center ID 1138451001	Permit Number	State/Province New Mexico	County Eddy
Surface Location T21S-R28E-S17	Spud Date 1/30/2007 20:50	Original KB Elevation (ft) 3,218.10	Ground Elevation (ft) 3,197.00	KB-Ground Distance (ft) 21.10
Surface Casing Flange Elevatio...				

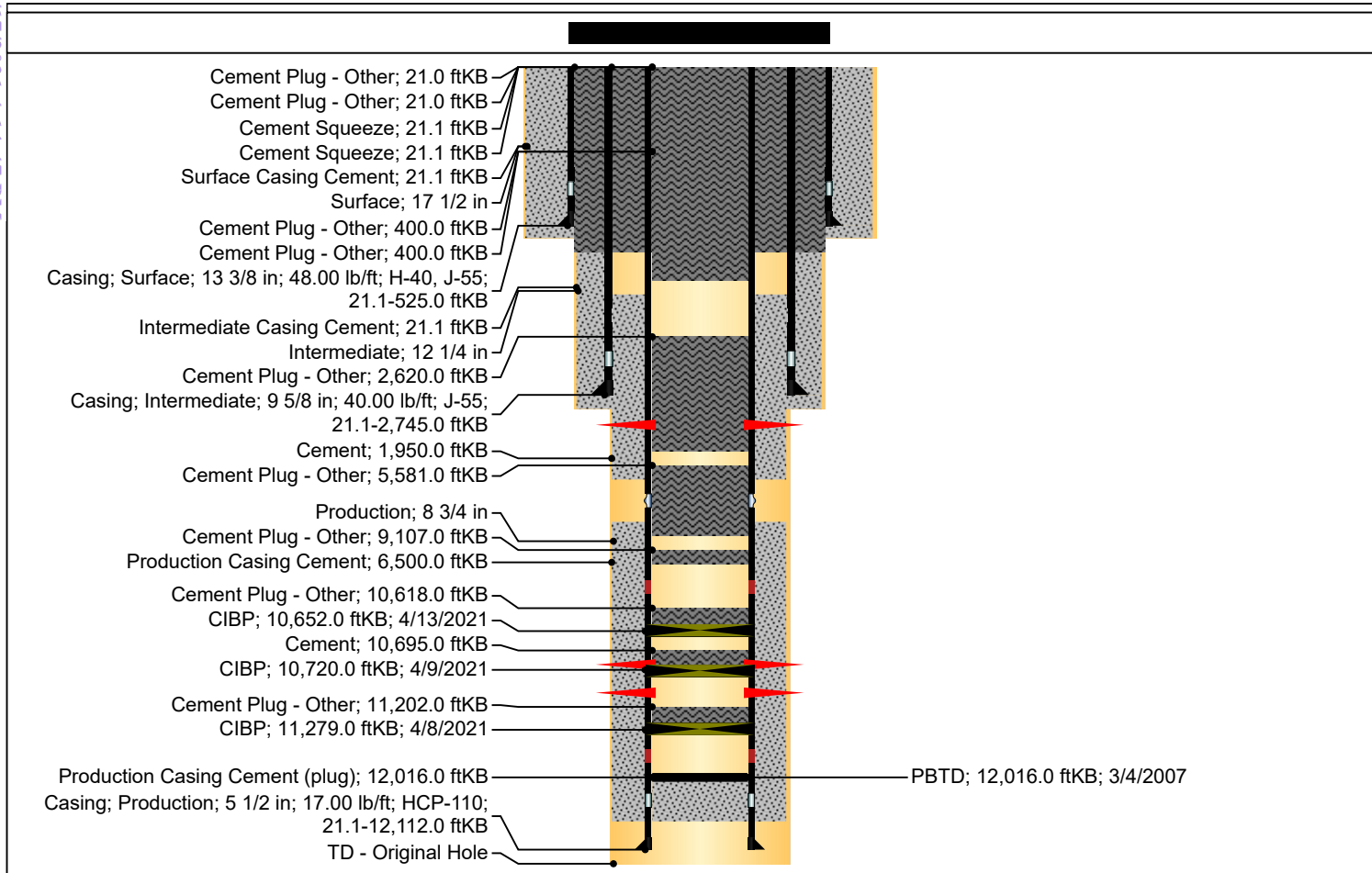

Cement				
Des	Top (ftKB)	Top Meas Meth	Class	Amount (sacks)
Production Casing Cement	1,950.0	Temperature Log		
Production Casing Cement	6,500.0	Volume Calculations		
Production Casing Cement	6,500.0	Volume Calculations		

District I
1625 N. French Dr., Hobbs, NM 88240
Phone:(575) 393-6161 Fax:(575) 393-0720
District II
811 S. First St., Artesia, NM 88210
Phone:(575) 748-1283 Fax:(575) 748-9720
District III
1000 Rio Brazos Rd., Aztec, NM 87410
Phone:(505) 334-6178 Fax:(505) 334-6170
District IV
1220 S. St Francis Dr., Santa Fe, NM 87505
Phone:(505) 476-3470 Fax:(505) 476-3462

State of New Mexico
Energy, Minerals and Natural Resources
Oil Conservation Division
1220 S. St Francis Dr.
Santa Fe, NM 87505

CONDITIONS

Action 27434

CONDITIONS OF APPROVAL

Operator:	OGRID:	Action Number:	Action Type:
XTO PERMIAN OPERATING LLC. BUILDING 5 MIDLAND, TX79707	373075	27434	C-103P
6401 HOLIDAY HILL ROAD			
OCD Reviewer	Condition		
gcordero	None		