

State of New Mexico
Energy, Minerals and Natural ResourcesForm C-105
Revised July 18, 2013OIL CONSERVATION DIVISION
1220 South St. Francis Dr.
Santa Fe, NM 87505

Office
District I - (575) 393-6161
1625 N. French Dr., Hobbs, NM 88240
District II - (575) 748-1283
811 S. First St., Artesia, NM 88210
District III - (505) 334-6178
1000 Rio Brazos Rd., Aztec, NM 87410
District IV - (505) 476-3460
1220 S. St. Francis Dr., Santa Fe, NM
87505

WELL API NO.

30-025-21011

5. Indicate Type of Lease

STATE ☒ FEE ☐

6. State Oil & Gas Lease No.

SUNDRY NOTICES AND REPORTS ON WELLS

(DO NOT USE THIS FORM FOR PROPOSALS TO DRILL OR TO DEEPEN OR PLUG BACK TO A DIFFERENT RESERVOIR. USE "APPLICATION FOR PERMIT" (FORM C-101) FOR SUCH PROPOSALS.)

1. Type of Well: Oil Well ☒ Gas Well ☐ Other ☐

2. Name of Operator

Conoco Phillips Company

3. Address of Operator

P.O. Box 2197 Houston TX 77252

7. Lease Name or Unit Agreement Name

Vacuum Glorieta East Unit 26

8. Well Number

02

9. OGRID Number

217817

10. Pool name or Wildcat

Vacuum; Glorieta

4. Well Location

Unit Letter C : 990 feet from the North line and 2173 feet from the West line
Section 27 Township 17S Range 35E NMPM County Lea11. Elevation (Show whether DR, RKB, RT, GR, etc.)
3938' GL

12. Check Appropriate Box to Indicate Nature of Notice, Report or Other Data

NOTICE OF INTENTION TO:

PERFORM REMEDIAL WORK ☐ PLUG AND ABANDON ☒
TEMPORARILY ABANDON ☐ CHANGE PLANS ☐
PULL OR ALTER CASING ☐ MULTIPLE COMPL ☐
DOWNHOLE COMMINGLE ☐
CLOSED-LOOP SYSTEM ☐
OTHER: ☐

SUBSEQUENT REPORT OF:

REMEDIAL WORK ☐ ALTERING CASING ☐
COMMENCE DRILLING OPNS. ☐ P AND A ☐
CASING/CEMENT JOB ☐
OTHER: ☐

13. Describe proposed or completed operations. (Clearly state all pertinent details, and give pertinent dates, including estimated date of starting any proposed work). SEE RULE 19.15.7.14 NMAC. For Multiple Completions: Attach wellbore diagram of proposed completion or recompletion.

- MIRU. ND WH, NU BOP. POOH Prod Equipment
- Set CIBP @ 6081' cap w/ 25 sxs TOC @ 5881'.
- Spot 25 sxs cmt @ 4340'-4140' Tag.
- Spot 25 sxs cmt @ 3707'-3507'.
- Spot 25 sxs cmt @ 3052'-2718' Tag.
- Perf/Sqz 40 sxs cmt @ 1673'-1556' Tag.
- Perf/Circ ~~25~~sxs cmt @ ~~6081~~ Verify cmt in all annuli. 150'-3' circ cement to surface
- Cut off WH & anchors. Install DH marker.

4" diameter 4' tall Above Ground Marker

SEE ATTACHED CONDITIONS
OF APPROVAL

Spud Date:

Rig Release Date:

I hereby certify that the information above is true and complete to the best of my knowledge and belief.

SIGNATURE

TITLE P&A TechDATE 5/25/21Type or print name Chris RomeroE-mail address: christopher.romero@basicenergyservices.comPHONE: 432-563-3355

For State Use Only

APPROVED BY:

TITLE Compliance Officer ADATE 6/14/21

Conditions of Approval (if any):

WELLBORE SKETCH
ConocoPhillips Company -- Permian Basin Business Unit

Date: 5/20/2021

KB 3 938
DF 3 926
GL 3 926

Subarea : Buckeye East
Lease & Well No : Vacuum Glorieta East Unit 26-02
Legal Description : Section 27-T17S-R35E 990 FNL 2.173 FWL
County : Lea State : New Mexico
Field : Santa Fe
Date Spudded : 6/2/1964
API Number : 30-025-21011

Operator Number:
Lease ID:
Field Number:

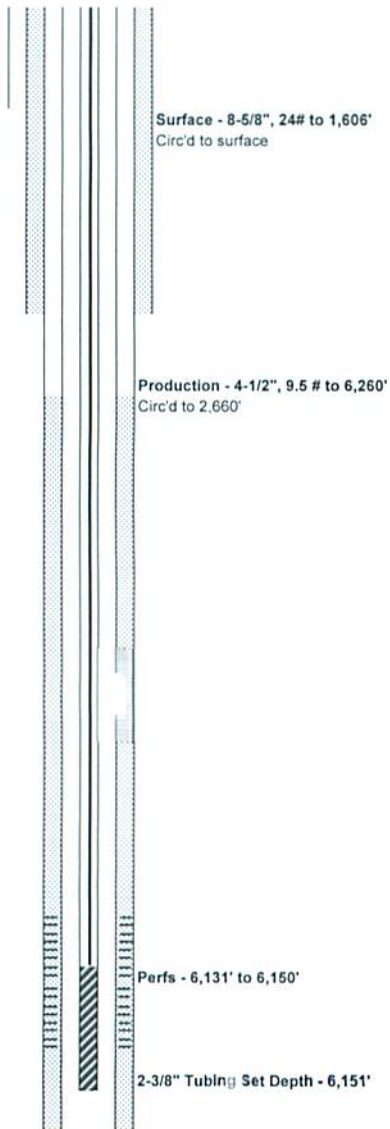

WELLBORE SKETCH
ConocoPhillips Company -- Permian Basin Business Unit

Date: 5/20/2021

KB	3,938
DF	3,926
GL	3,926

Subarea : Buckeye EastLease & Well No. : Vacuum Giorieta East Unit 26-02Legal Description : Section 27-T17S-R35E 990 FNL 2,173 FWLCounty : Lea State : New MexicoField : Santa FeDate Spudded : 6/2/1964API Number : 30-025-21011

Operator Number:

Lease ID:

Field Number:

P/S 25sx cmt @ 60'-3'

Surface - 8-5/8", 24# to 1,606'
Circ'd to surface

P/S 40sx cmt @ 1673'-1556' - Tag

Production - 4-1/2", 9.5 # to 6,260'
Circ'd to 2,660'

Spot 30sx cmt @ 3052'-2718' - Tag

Spot 25sx cmt @ 3707'-3507'

Spot 25sx cmt @ 4340'-4140' - Tag

Spot 25sx cmt @ 6081'-5881'
Set CIBP @ 6081'-

Perfs - 6,131' to 6,150'

2-3/8" Tubing Set Depth - 6,151'

District I
1625 N. French Dr., Hobbs, NM 88240
Phone:(575) 393-6161 Fax:(575) 393-0720
District II
811 S. First St., Artesia, NM 88210
Phone:(575) 748-1283 Fax:(575) 748-9720
District III
1000 Rio Brazos Rd., Aztec, NM 87410
Phone:(505) 334-6178 Fax:(505) 334-6170
District IV
1220 S. St Francis Dr., Santa Fe, NM 87505
Phone:(505) 476-3470 Fax:(505) 476-3462

State of New Mexico
Energy, Minerals and Natural Resources
Oil Conservation Division
1220 S. St Francis Dr.
Santa Fe, NM 87505

CONDITIONS

Action 30816

CONDITIONS

Operator: BASIC ENERGY SERVICES, LP P.O. Box 1375 Artesia, NM 88210	OGRID: 246368
	Action Number: 30816
	Action Type: [C-103] NOI Plug & Abandon (C-103F)

CONDITIONS

Created By	Condition	Condition Date
kfortner	See attached conditions of approval Note changes to procedure	6/14/2021