

Office  
 District I – (575) 393-6161  
 1625 N. French Dr., Hobbs, NM 88240  
 District II – (575) 748-1283  
 811 S. First St., Artesia, NM 88210  
 District III – (505) 334-6178  
 1000 Rio Brazos Rd., Aztec, NM 87410  
 District IV – (505) 476-3460  
 1220 S. St. Francis Dr., Santa Fe, NM  
 87505

State of New Mexico  
 Energy, Minerals and Natural Resources

Form C-103  
 Revised July 18, 2013

OIL CONSERVATION DIVISION  
 1220 South St. Francis Dr.  
 Santa Fe, NM 87505

WELL API NO.	30-15-23816
5. Indicate Type of Lease STATE <input checked="" type="checkbox"/> FEE <input type="checkbox"/>	
6. State Oil & Gas Lease No.	38754
7. Lease Name or Unit Agreement Name	Swearingen
8. Well Number	001
9. OGRID Number	246289
10. Pool name or Wildcat	SWD; BONE SPRING
11. Elevation (Show whether DR, RKB, RT, GR, etc.) 3104 GR	

SUNDRY NOTICES AND REPORTS ON WELLS  
 (DO NOT USE THIS FORM FOR PROPOSALS TO DRILL OR TO DEEPEN OR PLUG BACK TO A DIFFERENT RESERVOIR. USE "APPLICATION FOR PERMIT" (FORM C-101) FOR SUCH PROPOSALS.)

1. Type of Well: Oil Well ☐ Gas Well ☒ Other **SWD**

2. Name of Operator  
WPX Energy Permian, LLC

3. Address of Operator  
333 Sheridan Ave. OKC, OK 73102

4. Well Location  
 Unit Letter **J** : **1650** feet from the **south** line and **1980** feet from the **east** line  
 Section **4** Township **23S** Range **28E** NMPM **Eddy** County

12. Check Appropriate Box to Indicate Nature of Notice, Report or Other Data

NOTICE OF INTENTION TO:	SUBSEQUENT REPORT OF:
PERFORM REMEDIAL WORK <input type="checkbox"/>	REMEDIAL WORK <input type="checkbox"/>
TEMPORARILY ABANDON <input type="checkbox"/>	ALTERING CASING <input type="checkbox"/>
PULL OR ALTER CASING <input type="checkbox"/>	COMMENCE DRILLING OPNS. <input type="checkbox"/>
DOWNHOLE COMMINGLE <input type="checkbox"/>	P AND A <input checked="" type="checkbox"/>
CLOSED-LOOP SYSTEM <input type="checkbox"/>	CASING/CEMENT JOB <input type="checkbox"/>
OTHER: <input type="checkbox"/>	OTHER: <input type="checkbox"/>

13. Describe proposed or completed operations. (Clearly state all pertinent details, and give pertinent dates, including estimated date of starting any proposed work). SEE RULE 19.15.7.14 NMAC. For Multiple Completions: Attach wellbore diagram of proposed completion or recompletion.

07/02/21: SET 7" CIBP @ 7,000'; CIRC. WELL W/ M.L.F.; PRES. TEST 7" CSG. TO 750# - HLED OK.  
 07/03/21: PUMP 25 SXS. CMT. @ 7,000'; WOC X TAG TOC @ 6,880'; PUMP 70 SXS. CMT. @ 6,123'; WOC.  
 07/06/21: TAG TOC @ 5,749'; PUMP 40 SXS. CMT. @ 5,597'; WOC X TAG TOC @ 5,414'.  
 07/07/21: PUMP 60 SXS. CMT. W/ 2% CACL @ 2,630'; WOC X TAG TOC @ 2,356'; PUMP 30 SXS. CMT. W/ 2% CACL @ 1,965'; WOC X TAG TOC @ 1,825'.  
 07/08/21: PERF. SQZ. HOLES @ 408'; ATTEMPT TO EST. INJ. RATE - PRES. UP TO 600# X HOLD; MIX X CIRC. TO SURF. 85 SXS. CMT. @ 458'-3' (PER OCD); DIG OUT X CUT OFF WELLHEAD 3' B.G.L.; VERIFY CMT. TO SURF. ON ALL ANNULUI.  
 07/08/21: WELD ON STEEL PLATE TO CSGS. X INSTALL DRY HOLE MARKER.

Approved for plugging of well bore only. Liability under bond is retained pending Location cleanup & receipt of C-103Q (Subsequent Report of Well Plugging) which may be found at OCD Web Page, OCD Permitting @ www.emnrd.state.nm.us

Spud Date:

07/05/1981

Rig Release Date:

10/28/1981

I hereby certify that the information above is true and complete to the best of my knowledge and belief.

SIGNATURE

*Caitlin O'Hair*

TITLE

Regulatory Compliance Professional

DATE

7/12/2021

Type or print name

Caitlin O'Hair

E-mail address:

caitlin.o'hair@dvn.com

PHONE:

405-552-3330

For State Use Only

APPROVED BY:

*[Signature]*

TITLE

Staff Manager

DATE

7/13/2021

Conditions of Approval (if any):

WELL: SWEARINGEN 1 SWD  
 COUNTY: EDDY  
 STATE: NM  
 API: 30-015-23816  
 LOCATION: SEC 4, T23S, R28E  
 FIELD: LOVING BRUSHY CANYON EAST  
 FORMATION: DELAWARE MTH GROUP (CHERRY CANYON)

OPERATOR: WPX Energy  
 EU NUMBER: 96433691

SPUD DATE: 7/5/1981  
 TD: 12,750' MD (KB) BHT - 212' F  
 TVD: 12,750' TVD (KB)  
 PBTD: 9,310' MD (KB)  
 KB ELEVATION: 3,037.0' (23' KB)  
 GL ELEVATION: 3,014.0'  
 SURFACE LAT/LONG: 32.331767 / -104.089677

07/08/21

CIRC. 85 SXS. @ 458'-3'  
 07/07/21  
 pump 30 SXS. @ 1,965'-1,825'  
 pump 60 SXS. @ 2,630'-2,356'

07/06/21

pump 40 SXS. @ 5,597'-5,414'

07/03/21

pump 70 SXS. @ 6,123'-5,749'  
 pump 25 SXS. @ 7,000'-6,880'

07/02/21

SET 7" CIBP @ 7,000'

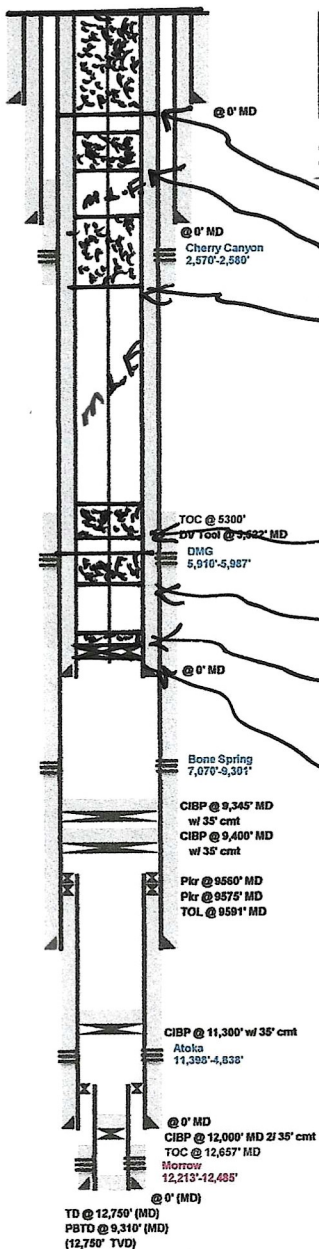

4/29/2021 TEM

DAE 07/12/21

**District I**  
1625 N. French Dr., Hobbs, NM 88240  
Phone:(575) 393-6161 Fax:(575) 393-0720  
**District II**  
811 S. First St., Artesia, NM 88210  
Phone:(575) 748-1283 Fax:(575) 748-9720  
**District III**  
1000 Rio Brazos Rd., Aztec, NM 87410  
Phone:(505) 334-6178 Fax:(505) 334-6170  
**District IV**  
1220 S. St Francis Dr., Santa Fe, NM 87505  
Phone:(505) 476-3470 Fax:(505) 476-3462

**State of New Mexico**  
**Energy, Minerals and Natural Resources**  
**Oil Conservation Division**  
**1220 S. St Francis Dr.**  
**Santa Fe, NM 87505**

CONDITIONS  
  
Action 36082

CONDITIONS

Operator: WPX Energy Permian, LLC Devon Energy - Regulatory Oklahoma City, OK 73102	OGRID: 246289
	Action Number: 36082
	Action Type: [C-103] Sub. Plugging (C-103P)

CONDITIONS

Created By	Condition	Condition Date
gcordero	None	7/13/2021