

Submit 1 Copy To Appropriate District Office
 District I - (575) 393-6161
 1625 N. French Dr., Hobbs, NM 88240
 District II - (575) 748-1283
 811 S. First St., Artesia, NM 88210
 District III - (505) 334-6178
 1000 Rio Brazos Rd., Aztec, NM 87410
 District IV - (505) 476-3460
 1220 S. St. Francis Dr., Santa Fe, NM 87505

State of New Mexico
 Energy, Minerals and Natural Resources

Form C-103
 Revised July 18, 2013

OIL CONSERVATION DIVISION
 1220 South St. Francis Dr.
 Santa Fe, NM 87505

SUNDRY NOTICES AND REPORTS ON WELLS (DO NOT USE THIS FORM FOR PROPOSALS TO DRILL OR TO DEEPEN OR PLUG BACK TO A DIFFERENT RESERVOIR. USE "APPLICATION FOR PERMIT" (FORM C-101) FOR SUCH PROPOSALS)		WELL API NO. 30-025-41726
1. Type of Well: Oil Well <input checked="" type="checkbox"/> Gas Well <input type="checkbox"/> Other <input type="checkbox"/>		5. Indicate Type of Lease STATE <input checked="" type="checkbox"/> FEE <input type="checkbox"/>
2. Name of Operator Apache Corporation		6. State Oil & Gas Lease No.
3. Address of Operator 303 Veterans Airpark Lane, Ste. 3000, Midland, TX 79705		7. Lease Name or Unit Agreement Name North Monument G/SA Unit Blk 302708
4. Well Location Unit Letter <u>I</u> : <u>1625</u> feet from the <u>S</u> line and <u>132</u> feet from the <u>E</u> line Section <u>30</u> Township <u>19S</u> Range <u>37E</u> NMPM County <u>Lea</u>		8. Well Number #436
11. Elevation (Show whether DR, RKB, RT, GR, etc.)		9. OGRID Number #873
		10. Pool name or Wildcat Eunice Monument G/SA

12. Check Appropriate Box to Indicate Nature of Notice, Report or Other Data

NOTICE OF INTENTION TO:		SUBSEQUENT REPORT OF:	
PERFORM REMEDIAL WORK <input type="checkbox"/>	PLUG AND ABANDON <input type="checkbox"/>	REMEDIAL WORK <input type="checkbox"/>	ALTERING CASING <input type="checkbox"/>
TEMPORARILY ABANDON <input type="checkbox"/>	CHANGE PLANS <input type="checkbox"/>	COMMENCE DRILLING OPNS. <input type="checkbox"/>	P AND A <input checked="" type="checkbox"/>
PULL OR ALTER CASING <input type="checkbox"/>	MULTIPLE COMPL <input type="checkbox"/>	CASING/CEMENT JOB <input type="checkbox"/>	
DOWNHOLE COMMINGLE <input type="checkbox"/>			
CLOSED-LOOP SYSTEM <input type="checkbox"/>			
OTHER: <input type="checkbox"/>		OTHER: <input type="checkbox"/>	

13. Describe proposed or completed operations. (Clearly state all pertinent details, and give pertinent dates, including estimated date of starting any proposed work). SEE RULE 19.15.7.14 NMAC. For Multiple Completions: Attach wellbore diagram of proposed completion or recompletion.

- 06/11/21 Notified OCD on MI P&A equipment. *+tag CIBP@ 3750'*
- 06/14/21 Circ well w/MLF from 3750'-surf. Spot 50 sx class C cmt from 3750'-3301'. Spot 35 sx class C cmt from 2841'- *2518'*
- 06/15/21 Tag TOC @ 2507'. Spot 25 sx class C cmt from 1325', tag @ *1070'* Circ well w/40 sx class C cmt from 260' to surf on 5 1/2" csg, tag @ surf. Cut off wellhead and remove. Install dry hole marker. P&A complete.

Spud Date:

Rig Release Date:

I hereby certify that the information above is true and complete to the best of my knowledge and belief.

SIGNATURE

[Signature]

TITLE

Agent

DATE

06/16/21

Type or print name

Jimmy Bagley

E-mail address:

sunsetwellservice@yahoo.com

PHONE:

432-561-8600

For State Use Only

APPROVED BY:

TITLE

DATE

Conditions of Approval (if any):

Approved by Nicole Romero Reg. Tech for Guinburks Sr. Reclamation Foreman



WELL BORE INFO.

LEASE NAME	North Monument G/SA Unit
WELL #	436
API #	30-025-41726
COUNTY	LEA

FINAL P&A WB DIAGRAM

0

398

796

1194

12 1/4" Hole
8 5/8" 24# @ 1275'
w/ 450 sx. CIRC to surf

1592

1991

2389

2787

3185

3583

CIBP @ 3750' w/ 35' cmt

3981

7 7/8" Hole
5 1/2" 17# @ 3981'
w/ 850 sx CIRC to surf

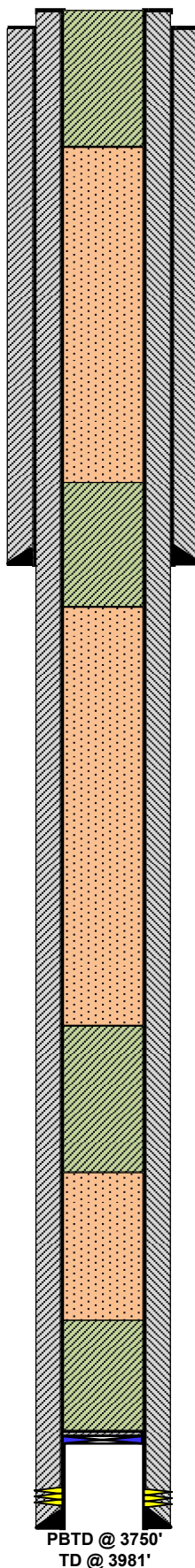

4. PUH & CIRC 40 sx Class "C" cmt from 260' to surf.
RDMO, cut off WH, install dry hole marker, clean
location, P&A completed 06-15-21. (Water Board)

3. PUH & spotted 25 sx Class "C" cmt from 1325'-1075',
tagged TOC @ 1070'. (Rustler & Surf Shoe)

2. PUH & spotted 35 sx Class "C" cmt from 2841'-2519',
tagged TOC @ 2507'. (Yates & 7 Rvrs)

1. MIRU P&A rig. RIH w/ tbg & verified CIBP @ 3750',
CIRC w/ MLF & spotted 35 sx Class "C" cmt from 3750'-
3301' (Grayburg, Penrose, & Queen)

Perfs @ 3810'-3910'

PBTD @ 3750'
TD @ 3981'

District I
1625 N. French Dr., Hobbs, NM 88240
Phone:(575) 393-6161 Fax:(575) 393-0720

District II
811 S. First St., Artesia, NM 88210
Phone:(575) 748-1283 Fax:(575) 748-9720

District III
1000 Rio Brazos Rd., Aztec, NM 87410
Phone:(505) 334-6178 Fax:(505) 334-6170

District IV
1220 S. St Francis Dr., Santa Fe, NM 87505
Phone:(505) 476-3470 Fax:(505) 476-3462

State of New Mexico
Energy, Minerals and Natural Resources
Oil Conservation Division
1220 S. St Francis Dr.
Santa Fe, NM 87505

CONDITIONS

Action 33153

CONDITIONS

Operator: APACHE CORPORATION 303 Veterans Airpark Ln Midland, TX 79705	OGRID: 873
	Action Number: 33153
	Action Type: [C-103] Sub. Plugging (C-103P)

CONDITIONS

Created By	Condition	Condition Date
ksimmons	None	7/21/2021