

<b>Well Name:</b> RDX 15	<b>Well Location:</b> T26S / R30E / SEC 15 / SENW / 32.043879 / -103.872857	<b>County or Parish/State:</b> EDDY / NM
<b>Well Number:</b> 11	<b>Type of Well:</b> OIL WELL	<b>Allottee or Tribe Name:</b>
<b>Lease Number:</b> NMNM100558	<b>Unit or CA Name:</b>	<b>Unit or CA Number:</b>
<b>US Well Number:</b> 3001537093	<b>Well Status:</b> Abandoned	<b>Operator:</b> WPX ENERGY PERMIAN LLC

Accepted for record – NMOCD gc 7/23/2021

**Subsequent Report**

**Type of Submission:** Subsequent Report

**Type of Action:** Plug and Abandonment

**Date Sundry Submitted:** 07/16/2021

**Time Sundry Submitted:** 07:02

**Date Operation Actually Began:** 05/11/2021

**Actual Procedure:** 05/11/21: SET 5-1/2" CIBP @ 5,628' (PER BLM); CIRC. WELL W/ M.L.F.; PRES. TEST 5-1/2" CSG. X CIBP TO 500# - HELD OK; PUMP 25 SXS. CMT. @ 5,628'; WOC. 05/12/21: TAG TOC @ 4,742' (OK'D BY BLM); PUMP 25 SXS. CMT. W/ 2% CACL @ 3,679'; WOC X TAG TOC @ 3,391' (OK'D BY BLM); PUMP 25 SXS. CMT. @ 1,797'; WOC. 05/13/21: TAG TOC @ 1,608' (OK'D BY BLM); PERF. SQZ HOLES @ 1,220'; PUMP 150 SXS. CMT. W/ 2% CACL @ 1220' (PER DEVON X BLM). 05/14/21: PERF. SQZ. HOLES @ 934' (PER BLM); ATTEMPT TO EST. INJ. RATE - .25 BPM @ 1,500#; PUMP 50 SXS. CMT. @ 963' (PER BLM). 05/19/21: TAG TOC @ 690'; PERF. SQZ. HOLES @ 490' (PER DEVON X BLM); ATTEMPT TO EST. INJ. RATE – PRES. UP TO 1,000# X HOLD; PUMP 30 SXS. CMT. @ 546' (PER DEVON X BLM); WOC. 05/20/21: TAG TOC @ 247'; PERF. SQZ. HOLES @ 63' (PER DEVON X BLM). 05/21/21: CIRC. 13 SXS. CMT. @ 128'-10'. 05/26/21 – 06/02/21: DRILL OUT CMT. @ 10'-1,518'. 06/03/21: PERF. SQZ. HOLES @ 1,514' X 1,200'; SHUT DOWN OPERATIONS. 07/13/21: CIRC. HOLE CLEAN W/ 10# SALT GEL MUD @ 1,517'; PUMP 25 SXS. CLASS "C" CMT. @ 1,517'-1,265'; SQZ. 50 SXS. CLASS "C" CMT. @ 1,200'; WOC. 07/14/21: SQZ. 50 ADD'L SXS. CLASS "C" CMT. @ 1,200'; WOC; SQZ. 35 ADD'L SXS. CLASS "C" CMT. @ 1,200'; WOC. 07/15/21: TAG TOC @ 1,048'; MIX X CIRC. TO SURF. 115 SXS. CLASS "C" CMT. @ 984'-3'; DIG OUT X CUT OFF WELLHEAD 3' B.G.L.; TOP OFF ALL ANNULI W/ 10 SXS. CMT.; WELD ON STEEL PLATE TO CSGS. X INSTALL DRY HOLE MARKER. WELL PLUGGED AND ABANDONED 07/15/21

**Well Name:** RDX 15

**Well Location:** T26S / R30E / SEC 15 /  
SENW / 32.043879 / -103.872857

**County or Parish/State:** EDDY /  
NM

**Well Number:** 11

**Type of Well:** OIL WELL

**Allottee or Tribe Name:**

**Lease Number:** NMNM100558

**Unit or CA Name:**

**Unit or CA Number:**

**US Well Number:** 3001537093

**Well Status:** Abandoned

**Operator:** WPX ENERGY  
PERMIAN LLC

### Operator Certification

*I certify that the foregoing is true and correct. Title 18 U.S.C. Section 1001 and Title 43 U.S.C. Section 1212, make it a crime for any person knowingly and willfully to make to any department or agency of the United States any false, fictitious or fraudulent statements or representations as to any matter within its jurisdiction. Electronic submission of Sundry Notices through this system satisfies regulations requiring a submission of Form 3160-5 or a Sundry Notice.*

**Operator Electronic Signature:** LAUREN WATSON

**Signed on:** JUL 16, 2021 07:02 AM

**Name:** WPX ENERGY PERMIAN LLC

**Title:** Regulatory Compliance Professional

**Street Address:** 333 W. SHERIDAN AVE.

**City:** OKLAHOMA CITY

**State:** OK

**Phone:** (405) 552-3379

**Email address:** LAUREN.WATSON@DVN.COM

### Field Representative

**Representative Name:**

**Street Address:**

**City:**

**State:**

**Zip:**

**Phone:**

**Email address:**

### BLM Point of Contact

**BLM POC Name:** JAMES A AMOS

**BLM POC Title:** Acting Assistant Field Manager

**BLM POC Phone:** 5752345927

**BLM POC Email Address:** jamos@blm.gov

**Disposition:** Accepted

**Disposition Date:** 07/19/2021

**Signature:** James A. AMOS

WELL:	RDX 15-11	OPERATOR:	WPX Energy	SPUD DATE:	1/8/2012
COUNTY:	EDDY	EU NUMBER:	62428417	TD:	7,616' MD (KB)
STATE:	NM			TVD:	7,584' TVD (KB)
API:	30-015-37093			PBTD:	7,565' MD (KB)
LOCATION:	SEC 15, T26S, R30E			KB ELEVATION:	3,131.0' (17 KB)
FIELD:	BRUSHY DRAW			GL ELEVATION:	3,114.0'
FORMATION:	BRUSHY CANYON (DMG)			SURFACE LAT/LONG:	32 043733 / -103 872278

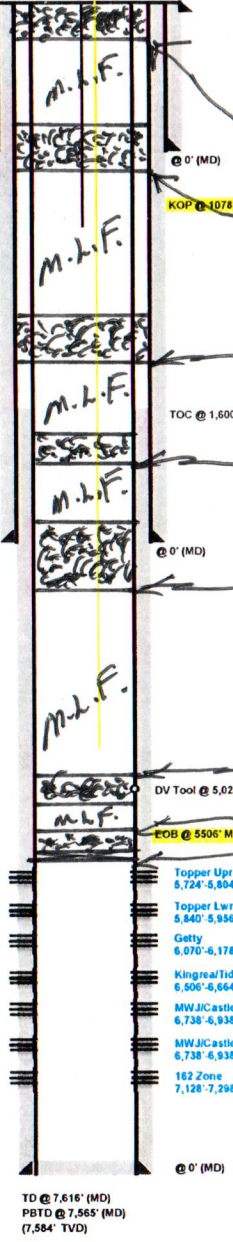

PERF. X CIRC. 25 SXS. @ 63'-3'

PERF. X SQZ. 80 SXS. @ 934'-736' - TAG

PERF. X SQZ. 50 SXS. @ 1,220'-1,110' - TAG.

Pump 25 SXS. @ 1,797'-1,687' - TAG

Pump 25 SXS. @ 3,679'-3,520' - TAG.

Pump 25 SXS. @ 5,162'-4,952' - TAG.

Pump 25 SXS. @ 5,700'-5,550'

SET 5-1/2" CIBP @ 5,700'

T/ANHY ~ 786'

T/SALT. ~ 1,164'

B/SALT ~ 1,742'

T/DLWR. ~ 3,629'

T/BNSG. ~ 7,476'

- Topper Up 5,724'-5,884'
- Topper Lwr 5,840'-5,935'
- Getty 6,070'-6,178'
- KingrealTide 6,506'-6,664'
- MWJICastle 6,738'-6,938'
- MWJICastle 6,738'-6,938'
- 162 Zone 7,128'-7,298'

TD @ 7,616' (MD)  
 PBTD @ 7,565' (MD)  
 (7,584' TVD)

1/8/2021 TEM

DAP 03/08/21

Released to Imaging: 7/23/2021 1:55:02 PM

Received by OCD: 7/20/2021 9:18:07 AM

Page 3 of 4

**District I**  
 1625 N. French Dr., Hobbs, NM 88240  
 Phone:(575) 393-6161 Fax:(575) 393-0720

**District II**  
 811 S. First St., Artesia, NM 88210  
 Phone:(575) 748-1283 Fax:(575) 748-9720

**District III**  
 1000 Rio Brazos Rd., Aztec, NM 87410  
 Phone:(505) 334-6178 Fax:(505) 334-6170

**District IV**  
 1220 S. St Francis Dr., Santa Fe, NM 87505  
 Phone:(505) 476-3470 Fax:(505) 476-3462

**State of New Mexico**  
**Energy, Minerals and Natural Resources**  
**Oil Conservation Division**  
**1220 S. St Francis Dr.**  
**Santa Fe, NM 87505**

CONDITIONS  
 Action 37049

**CONDITIONS**

Operator: WPX Energy Permian, LLC Devon Energy - Regulatory Oklahoma City, OK 73102	OGRID: 246289
	Action Number: 37049
	Action Type: [C-103] Sub. Plugging (C-103P)

**CONDITIONS**

Created By	Condition	Condition Date
gcordero	None	7/23/2021