

Well Name: ALMOST EDDY 30 FED COM	Well Location: T25S / R32E / SEC 30 / TR K /	County or Parish/State:
Well Number: 723H	Type of Well: OIL WELL	Allottee or Tribe Name:
Lease Number: NMNM112935	Unit or CA Name:	Unit or CA Number:
US Well Number: 3002548875	Well Status: Approved Application for Permit to Drill	Operator: EOG RESOURCES INCORPORATED

Notice of Intent

Type of Submission: Notice of Intent

Type of Action Other

Date Sundry Submitted: 06/02/2021

Time Sundry Submitted: 12:48

Date proposed operation will begin: 06/27/2021

Procedure Description: EOG respectfully requests an amendment to our approved APD for this well to reflect the following changes: Add a plug-back pilot hole

Surface Disturbance

Is any additional surface disturbance proposed?: No

NOI Attachments

Procedure Description

- ALMOST_EDDY_30_FED_COM_723H_C_102_20210602124817.pdf
- Wellhead_3_string_10.75x8.75x5.5_SDT_3141_20210602124709.pdf
- Almost_Eddy_30_Fed_Com_723H_Permit_Info___Rev_Pilot_6.02.21_20210602124701.pdf
- 8.75_38.5_lb_ft_P110EC_SPRINT_SF_IR778_ENG_CDS43_rev0_20210602124650.pdf
- 10.75_40.5_lb_ft_J55_STC_20210602124650.pdf

Well Name: ALMOST EDDY 30 FED COM	Well Location: T25S / R32E / SEC 30 / TR K /	County or Parish/State:
Well Number: 723H	Type of Well: OIL WELL	Allottee or Tribe Name:
Lease Number: NMNM112935	Unit or CA Name:	Unit or CA Number:
US Well Number: 3002548875	Well Status: Approved Application for Permit to Drill	Operator: EOG RESOURCES INCORPORATED

Conditions of Approval

Additional Reviews

Almost_Eddy_30_Federal_Com_723H_DrillingCOA_Sundry_2390129_20210709130544.pdf

302532K_Sundry_2390129_Almost_Eddy_30_Federal_Com_723H_Pilothole_Lea_NMNM112935_EOG_13_22_07092021_NMK_20210709130535.pdf

302532K_Sundry_2390129_Almost_Eddy_30_Federal_Com_723H_Pilot_Lea_NMNM112935_EOG_13_22_07092021_NMK_20210709130525.pdf

302532K_Sundry_2390129_Almost_Eddy_30_Federal_Com_723H_Lea_NMNM112935_EOG_13_22_07092021_NMK_20210709130518.pdf

Operator Certification

I certify that the foregoing is true and correct. Title 18 U.S.C. Section 1001 and Title 43 U.S.C. Section 1212, make it a crime for any person knowingly and willfully to make to any department or agency of the United States any false, fictitious or fraudulent statements or representations as to any matter within its jurisdiction. Electronic submission of Sundry Notices through this system satisfies regulations requiring a submission of Form 3160-5 or a Sundry Notice.

Operator Electronic Signature: STAR HARRELL **Signed on:** JUN 02, 2021 12:48 PM

Name: EOG RESOURCES INCORPORATED

Title: Regulatory Specialist

Street Address: 5509 CHAMPIONS DRIVE

City: MIDLAND **State:** TX

Phone: (432) 848-9161

Email address: STAR_HARRELL@EOGRESOURCES.COM

Field Representative

Representative Name: Eric Brorman

Street Address: 5509 Champions Drive

City: Midland **State:** TX **Zip:** 79706

Phone: (432)556-1276

Email address: eric_brorman@eogresources.com

BLM Point of Contact

BLM POC Name: CHRISTOPHER WALLS **BLM POC Title:** Petroleum Engineer

BLM POC Phone: 5752342234 **BLM POC Email Address:** cwalls@blm.gov

Disposition: Approved **Disposition Date:** 07/09/2021

Signature: Chris Walls

District I
1625 N. French Dr., Hobbs, NM 88240
Phone: (575) 393-6161 Fax: (575) 393-0720
District II
811 S. First St., Artesia, NM 88210
Phone: (575) 748-1283 Fax: (575) 748-9720
District III
1000 Rio Brazos Road, Aztec, NM 87410
Phone: (505) 334-6178 Fax: (505) 334-6170
District IV
1220 S. St. Francis Dr., Santa Fe, NM 87505
Phone: (505) 476-3460 Fax: (505) 476-3462

State of New Mexico
Energy, Minerals & Natural Resources
Department
OIL CONSERVATION DIVISION
1220 South St. Francis Dr.
Santa Fe, NM 87505

FORM C-102

Revised August 1, 2011

Submit one copy to appropriate

District Office

☐ AMENDED REPORT

WELL LOCATION AND ACREAGE DEDICATION PLAT

¹ API Number 30-025-48875	² Pool Code 98270	³ Pool Name WC-025 G-07 S253216D; Upper Wolfcamp
⁴ Property Code 330825	⁵ Property Name ALMOST EDDY 30 FED COM	⁶ Well Number 723H
⁷ OGRID No. 7377	⁸ Operator Name EOG RESOURCES, INC.	⁹ Elevation 3353'

¹⁰Surface Location

UL or lot no.	Section	Township	Range	Lot Idn	Feet from the	North/South line	Feet from the	East/West line	County
K	30	25-S	32-E	-	2248'	SOUTH	1794'	WEST	LEA

¹¹Bottom Hole Location If Different From Surface

UL or lot no.	Section	Township	Range	Lot Idn	Feet from the	North/South line	Feet from the	East/West line	County
N	31	25-S	32-E	-	100'	SOUTH	1979'	WEST	LEA

¹² Dedicated Acres 480	¹³ Joint or Infill	¹⁴ Consolidation Code	¹⁵ Order No.
---	-------------------------------	----------------------------------	-------------------------

No allowable will be assigned to this completion until all interests have been consolidated or a non-standard unit has been approved by the division.

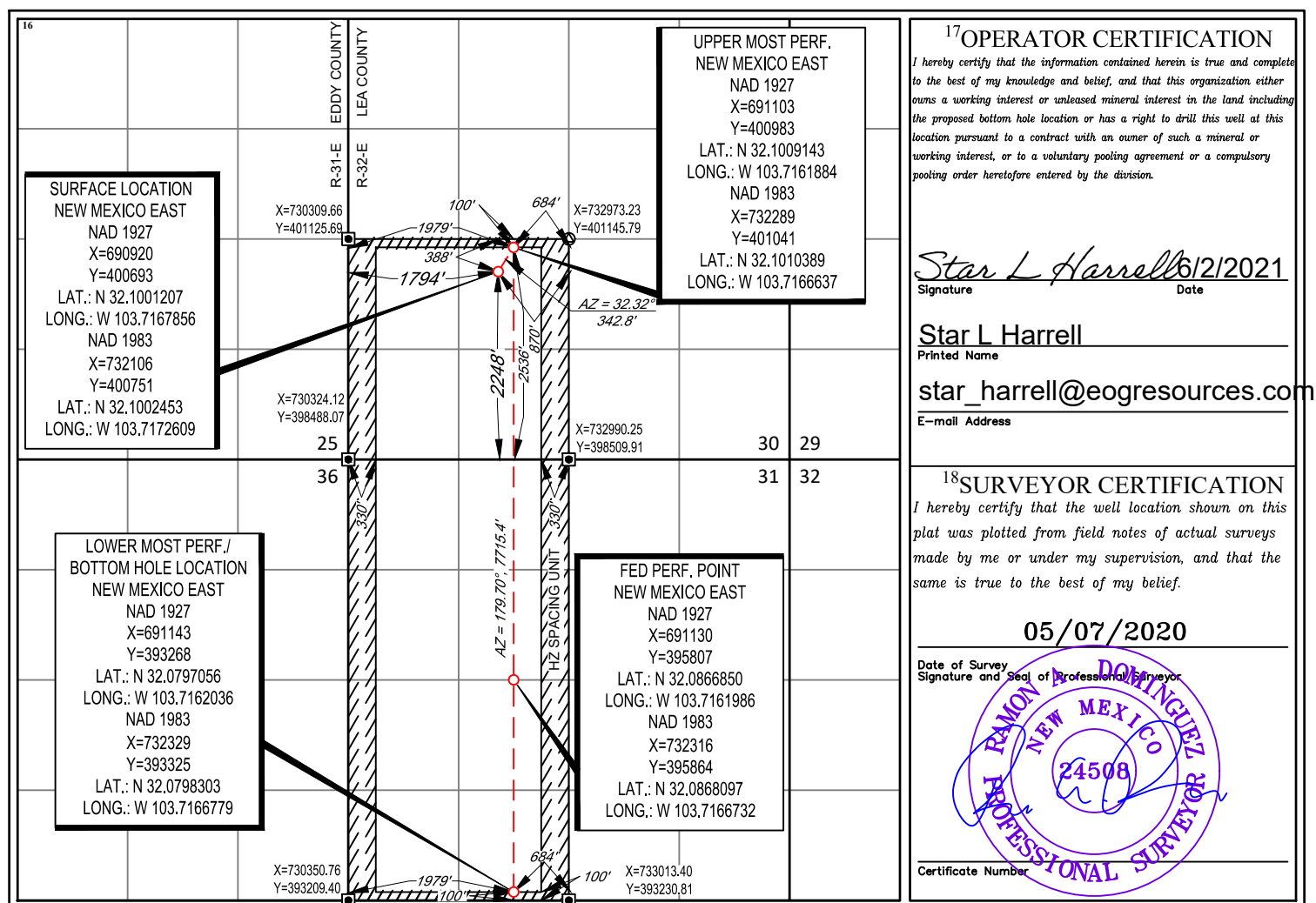

Revised Permit Information 6/2/2021:

Well Name: Almost Eddy 30 Fed Com #723H

Location:

SHL: 2248' FSL & 1794' FWL, Section 30, T-25-S, R-32-E, Lea Co., N.M.

BHL: 100' FSL & 1979' FWL, Section 31, T-25-S, R-32-E, Lea Co., N.M.

Casing Program:

Hole Size	Interval	Csg OD	Weight	Grade	Conn	DF _{min} Collapse	DF _{min} Burst	DF _{min} Tension
14.75"	0' – 1,070'	10.75"	40.5#	J-55	STC	1.125	1.25	1.60
9.875"	0' – 12,100'	8.75"	38.5#	ECP110	VAM Sprint-SF	1.125	1.25	1.60
6.75"	0' – 11,400'	5.5"	20#	P-110EC	DWC/C-IS MS	1.125	1.25	1.60
6.75"	11,400' – 12,100'	5.5"	20#	P-110EC	VAM SFC	1.125	1.25	1.60
6.75"	11,400' – 19,736'	5.5"	20#	P-110EC	DWC/C-IS MS	1.125	1.25	1.60

Variance is requested to wave the centralizer requirements for the 8-3/4" casing in the 9-7/8" hole size. An expansion additive will be utilized, in the cement slurry, for the entire length of the 9-7/8" hole interval to maximize cement bond and zonal isolation.

Variance is also requested to wave any centralizer requirements for the 5.5" casing in the 6-3/4" hole size. An expansion additive will be utilized, in the cement slurry, for the entire length of the 6-3/4" hole interval to maximize cement bond and zonal isolation.

Cement Program:

Depth	No. Sacks	Wt. ppg	Yld Ft ³ /sk	Slurry Description
1,070' 10-3/4"	330	13.5	1.73	Lead: Class C + 4.0% Bentonite Gel + 0.5% CaCl ₂ + 0.25 lb/sk Cello-Flake (TOC @ Surface)
	80	14.8	1.34	Tail: Class C + 0.6% FL-62 + 0.25 lb/sk Cello-Flake + 0.2% Sodium Metasilicate (TOC @ 870')
12,100' 8-3/4"	460	14.2	1.11	1 st Stage (Tail): Class C + 0.6% Halad-9 + 0.45% HR-601 + 3% Microbond (TOC @ 6,865')
	1,250	12.7	2.30	2 nd Stage (Bradenhead squeeze): Class C + 3% Salt + 1% PreMag-M + 6% Bentonite Gel (TOC @ surface)
13,050' Pilot Hole	350	17.5	1.33	Plug 1: Class H + 5% Salt + 3% Microbond (TOC @ 12,100')
19,736' 5.5"	840	14.2	1.31	Lead: Class H + 0.4% Halad-344 + 0.35% HR-601 + 3% Microbond (TOC @ 11,600')

Additive	Purpose
Bentonite Gel	Lightweight/Lost circulation prevention
Calcium Chloride	Accelerator
Cello-flake	Lost circulation prevention
Sodium Metasilicate	Accelerator
MagOx	Expansive agent
Pre-Mag-M	Expansive agent
Sodium Chloride	Accelerator
FL-62	Fluid loss control
Halad-344	Fluid loss control
Halad-9	Fluid loss control
HR-601	Retarder
Microbond	Expansive Agent

EOG requests variance from minimum standards to pump a two stage cement job on the 8-3/4" intermediate casing string with the first stage being pumped conventionally with the calculated TOC at the Brushy Canyon and the second stage performed as a bradenhead squeeze with planned cement from the Brushy Canyon to surface. If necessary, a top out consisting of 1,000 sacks of Class C cement + 3% Salt + 1% PreMag-M + 6% Bentonite Gel (2.30 yld, 12.91 ppg) will be executed as a contingency. Top of cement will be verified by Echo-meter.

EOG will include the final fluid top verified by Echo-meter and the volume of displacement fluid above the cement slurry in the annulus in all post-drill sundries on wells utilizing this cement program.

EOG will report to the BLM the volume of fluid (limited to 5 bbls) used to flush intermediate casing valves following backside cementing procedures.

Mud Program:

Depth	Type	Weight (ppg)	Viscosity	Water Loss
0 – 1,070'	Fresh - Gel	8.6-8.8	28-34	N/c
1,070' – 12,100'	Brine	10.0-10.2	28-34	N/c
12,100' – 19,736' Production Lateral	Oil Base	10.0-14.0	58-68	3 - 6
12,100' – 13,050' Pilot Hole	Oil Base	10.0-14.0	58-68	3 - 6

Variance is requested to use a 5,000 psi annular BOP with the 10,000 psi BOP stack.

2248' FSL
1794' FWL
Section 30
T-25-S, R-32-E

Revised Wellbore

KB: 3,378'
GL: 3,353'

API: 30-025-48875

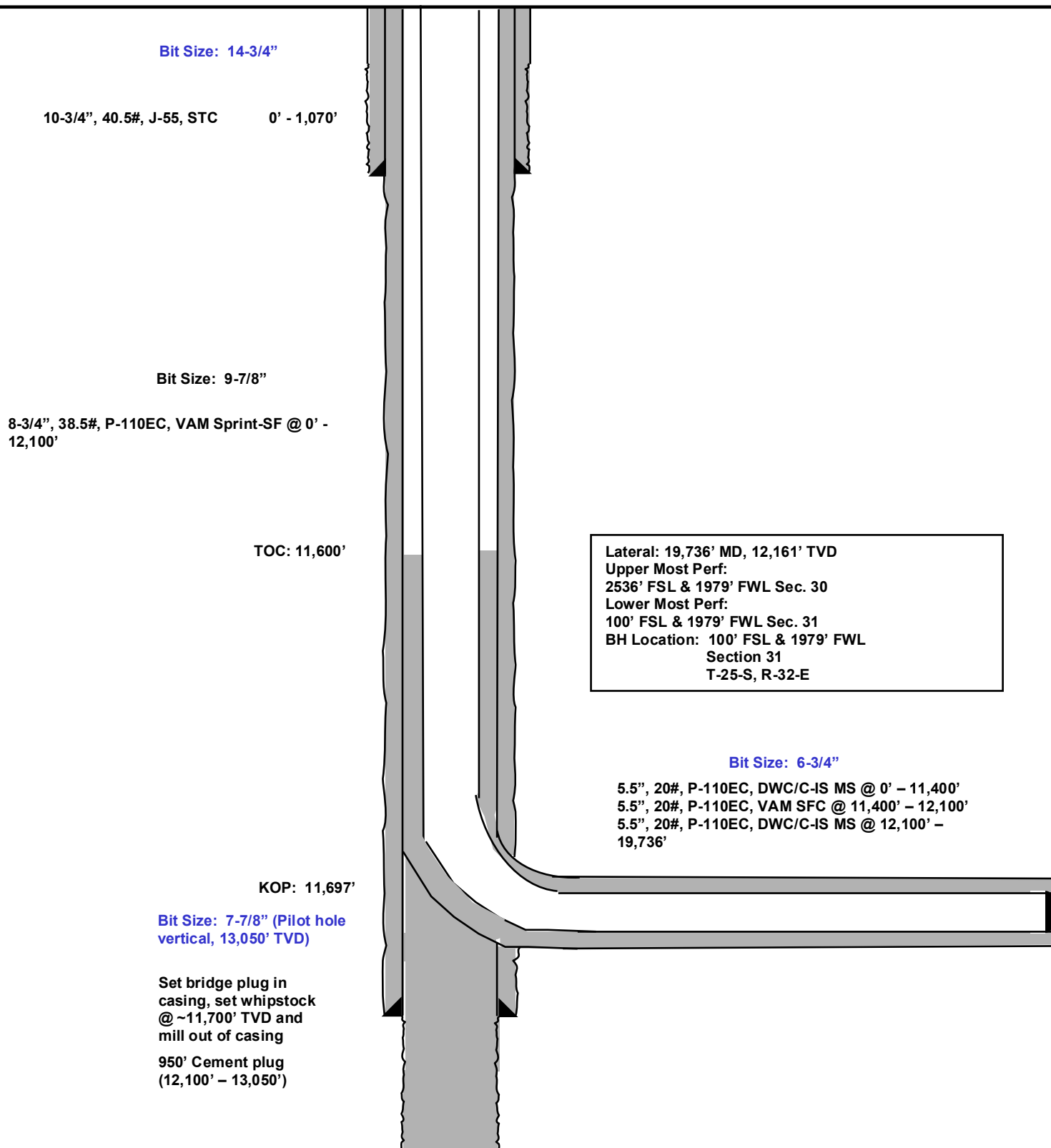

District I
1625 N. French Dr., Hobbs, NM 88240
Phone:(575) 393-6161 Fax:(575) 393-0720
District II
811 S. First St., Artesia, NM 88210
Phone:(575) 748-1283 Fax:(575) 748-9720
District III
1000 Rio Brazos Rd., Aztec, NM 87410
Phone:(505) 334-6178 Fax:(505) 334-6170
District IV
1220 S. St Francis Dr., Santa Fe, NM 87505
Phone:(505) 476-3470 Fax:(505) 476-3462

State of New Mexico
Energy, Minerals and Natural Resources
Oil Conservation Division
1220 S. St Francis Dr.
Santa Fe, NM 87505

CONDITIONS

Action 36448

CONDITIONS

Operator: EOG RESOURCES INC P.O. Box 2267 Midland, TX 79702	OGRID: 7377
	Action Number: 36448
	Action Type: [C-103] NOI Change of Plans (C-103A)

CONDITIONS

Created By	Condition	Condition Date
pkautz	None	8/9/2021