

District I
1625 N. French Dr., Hobbs, NM 88240
District II
811 S. First St., Artesia, NM 88210
District III
1000 Rio Brazos Rd., Aztec, NM 87410
District IV
1220 S. St. Francis Dr., Santa Fe, NM 87505

State of New Mexico
Energy, Minerals & Natural Resources

Form C-104
Revised August 1, 2011

Oil Conservation Division
1220 South St. Francis Dr.
Santa Fe, NM 87505

Submit one copy to appropriate District Office

☒ AMENDED REPORT

I. REQUEST FOR ALLOWABLE AND AUTHORIZATION TO TRANSPORT

| | | | |
|--|---|---|----------------------------------|
| ¹ Operator name and Address DJR Operating, LLC 1 Road 3263 Aztec, NM 87410 | | ² OGRID Number 371838 | |
| | | ³ Reason for Filing Code/ Effective Date NW | |
| ⁴ API Number 30-045-38184 | ⁵ Pool Name Alamito N; Mancos (Oil) | | ⁶ Pool Code 98174 |
| ⁷ Property Code 325267 | ⁸ Property Name North Alamito Unit | | ⁹ Well Number 403H |

II. ¹⁰ Surface Location

| | | | | | | | | | |
|--------------------|---------------|-----------------|-------------|---------|-----------------------|---------------------------|-----------------------|------------------------|--------------------|
| Ul or lot no. P | Section 36 | Township 23N | Range 8W | Lot Idn | Feet from the 414' | North/South Line South | Feet from the 626' | East/West line East | County San Juan |
|--------------------|---------------|-----------------|-------------|---------|-----------------------|---------------------------|-----------------------|------------------------|--------------------|

¹¹ Bottom Hole Location

| | | | | | | | | | |
|-----------------------------|--|-----------------|---|---------|-----------------------------------|------------------------------------|-----------------------|-------------------------------------|--------------------|
| UL or lot no. L | Section 36 | Township 23N | Range 8W | Lot Idn | Feet from the 2554' | North/South line South | Feet from the 350' | East/West line West | County San Juan |
| ¹² Lse Code F | ¹³ Producing Method Code F | | ¹⁴ Gas Connection Date 06/04/21 | | ¹⁵ C-129 Permit Number | ¹⁶ C-129 Effective Date | | ¹⁷ C-129 Expiration Date | |

III. Oil and Gas Transporters

| | | |
|---------------------------------|--|---------------------|
| ¹⁸ Transporter OGRID | ¹⁹ Transporter Name and Address | ²⁰ O/G/W |
| 248440 | Western Refining Company, LP | O |
| | 6500 Townbridge Drive, El Paso, TX 79905 | |
| 151618 | Enterprise Field Services, LLC | G |
| | Post Office Box 4503, Houston, TX 77001 | |
| | | |
| | | |
| | | |
| | | |

IV. Well Completion Data

| | | | | | |
|-------------------------------------|--|--|--|---|----------------------------|
| ²¹ Spud Date 03/25/20 | ²² Ready Date 04/22/2021 | ²³ TD 10,299' MD 5,019' TVD | ²⁴ PBTD 10,282' MD 5,019' TVD | ²⁵ Perforations 5,834'-10,227' MD 5,016'-5,028' TVD Frac Sleeve @ 10,256' | ²⁶ DHC, MC |
| ²⁷ Hole Size | | ²⁸ Casing & Tubing Size | | ²⁹ Depth Set | ³⁰ Sacks Cement |
| 12.25 | | 9.625" 36# J55 | | 367' | 109 |
| 8.75 | | 7" 26# J55 | | 5,612' | Lead: 383 Tail: 256 |
| 6.125 | | 4.5" 11.6# P110 | | TOL: 5,278' BOL: 10,296' | 432 |
| | | 2.875" 6.5# L80 Tubing | | 5,699' | |

V. Well Test Data

| | | | | | |
|--|---|---------------------------------------|---------------------------------|------------------------------------|------------------------------------|
| ³¹ Date New Oil 05/16/2021 | ³² Gas Delivery Date 06/04/2021 | ³³ Test Date 05/18/2021 | ³⁴ Test Length 24 | ³⁵ Tbg. Pressure 693 | ³⁶ Csg. Pressure 933 |
| ³⁷ Choke Size 36/64 | ³⁸ Oil 346 | ³⁹ Water 313 | ⁴⁰ Gas 6043 | | ⁴¹ Test Method F |
| ⁴² I hereby certify that the rules of the Oil Conservation Division have been complied with and that the information given above is true and complete to the best of my knowledge and belief. Signature: <i>Shaw-Marie Ford</i> | | | OIL CONSERVATION DIVISION | | |
| Printed name: Shaw-Marie Ford | | | Approved by: KURT SIMMONS | | |
| Title: Regulatory Specialist | | | Title: NMOCD, SANTA FE | | |
| E-mail Address: sford@djrlle.com | | | Approval Date: 08/12/2021 | | |
| Date: 06/09/2021 | | Phone: 505-716-3297 | | | |

DISTRICT I
1625 N. French Dr., Hobbs, N.M. 88240
Phone: (575) 393-6161 Fax: (575) 393-0720

DISTRICT II
811 S. First St., Artesia, N.M. 88210
Phone: (575) 748-1283 Fax: (575) 748-9720

DISTRICT III
1000 Rio Brazos Rd., Aztec, N.M. 87410
Phone: (505) 334-6178 Fax: (505) 334-6170

DISTRICT IV
1220 S. St. Francis Dr., Santa Fe, N.M. 87505
Phone: (505) 476-3460 Fax: (505) 476-3462

State of New Mexico
Energy, Minerals & Natural Resources Department

OIL CONSERVATION DIVISION
1220 South St. Francis Dr.
Santa Fe, N.M. 87505

Form C-102

Revised August 1, 2011

Submit one copy to appropriate
District Office

As-Drilled

☒ AMENDED REPORT

WELL LOCATION AND ACREAGE DEDICATION PLAT

| | | |
|---|--|--|
| ¹ API Number 30-045-38184 | ² Pool Code 98174 | ³ Pool Name North Alamito Unit Mancos Oil Pool |
| ⁴ Property Code 325267 | ⁵ Property Name North Alamito Unit | ⁶ Well Number 403H |
| ⁷ OGRID No. 371838 | ⁸ Operator Name DJR Operating, LLC | ⁹ Elevation 6949 |

¹⁰ Surface Location

| UL or lot no. | Section | Township | Range | Lot Idn | Feet from the | North/South line | Feet from the | East/West line | County |
|---------------|---------|----------|-------|---------|---------------|------------------|---------------|----------------|----------|
| P | 36 | 23 N | 8 W | | 414 | South | 626 | East | San Juan |

¹¹ Bottom Hole Location If Different From Surface

| UL or lot no. | Section | Township | Range | Lot Idn | Feet from the | North/South line | Feet from the | East/West line | County |
|---------------|---------|----------|-------|---------|---------------|------------------|---------------|----------------|----------|
| L | 36 | 23 N | 8 W | | 2554 | South | 350 | West | San Juan |

¹² Dedicated Acres
SEC. 36-SW/NW, SW, S/2 SE,
SEC. 1=LOT 1 (40.15 AC.), LOT 2 (40.45 AC.)
TOTAL = 360.60 ACRES

¹³ Joint or Infill ¹⁴ Consolidation Code ¹⁵ Order No.

R-14081, R-14081A

NO ALLOWABLE WILL BE ASSIGNED TO THIS COMPLETION UNTIL ALL INTERESTS HAVE BEEN CONSOLIDATED
OR A NON-STANDARD UNIT HAS BEEN APPROVED BY THE DIVISION

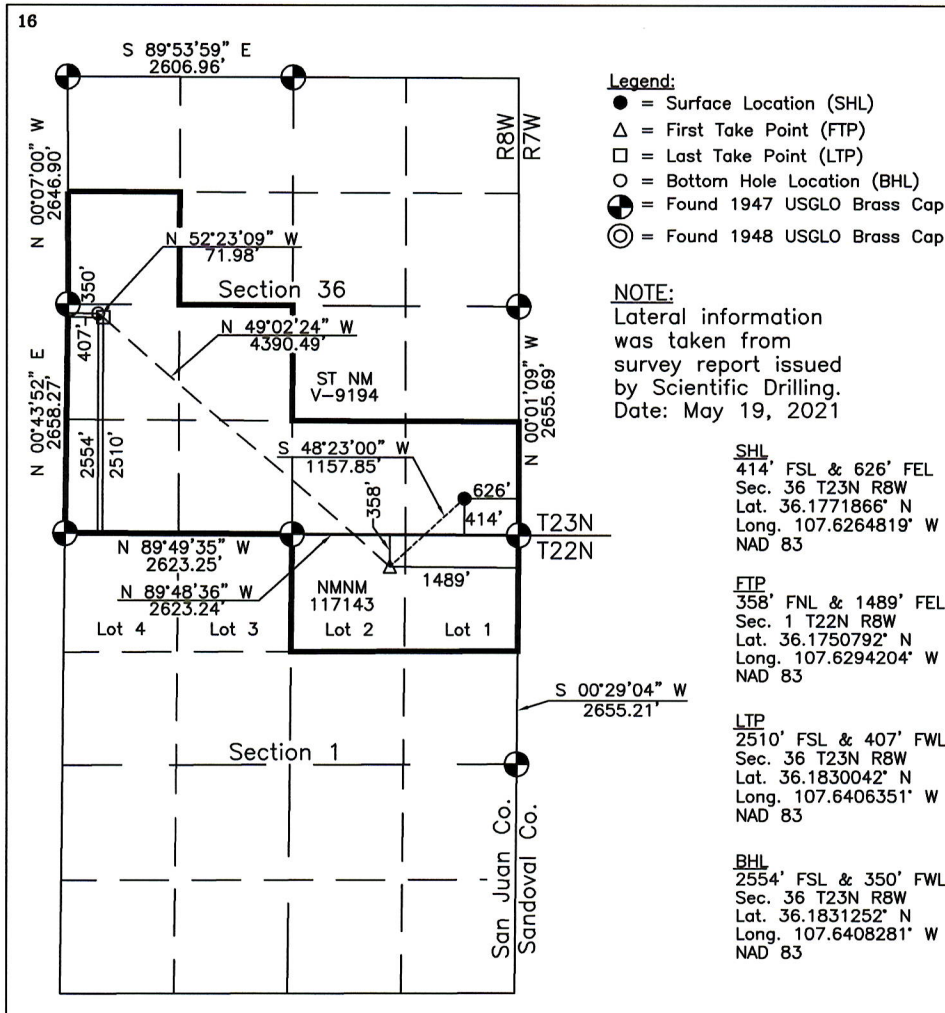

17 OPERATOR CERTIFICATION

I hereby certify that the information contained herein is true and complete to the best of my knowledge and belief, and that this organization either owns a working interest or unleased mineral interest in the land including the proposed bottom hole location or has a right to drill this well at this location pursuant to a contract with an owner of such a mineral or working interest, or to a voluntary pooling agreement or a compulsory pooling order heretofore entered by the division.

Shaw-Marie Ford 5/24/21

Signature Date

Shaw-Marie Ford

Printed Name

sford@djrlc.com

E-mail Address

18 SURVEYOR CERTIFICATION

I hereby certify that the well location shown on this plat was plotted from field notes of actual surveys made by me or under my supervision, and that the same is true and correct to the best of my belief.

3/27/19

Date of Survey
Plat Revised: 5/21/21
Signature and Seal of Professional Surveyor

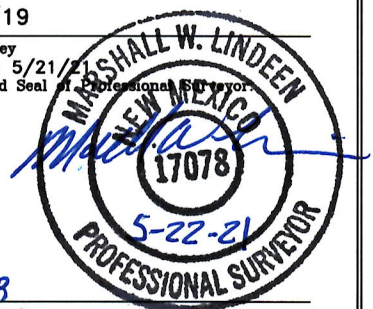

17078
Certificate Number

| | | |
|---------------------------------|---|---|
| Well Name: NORTH ALAMITO UNIT | Well Location: T23N / R8W / SEC 36 / SESE / 36.1771866 / -107.6264819 | County or Parish/State: SAN JUAN / NM |
| Well Number: 403H | Type of Well: OIL WELL | Allottee or Tribe Name: |
| Lease Number: NMNM117143, STATE | Unit or CA Name: /1/NORTH ALAMITO UNIT | Unit or CA Number: NMNM135229A, NMNM135229X |
| US Well Number: 3004538184 | Well Status: Drilling Shut In | Operator: DJR OPERATING LLC |

[Request for OCD extension of time to file BLM approved Form 3160-4](#)

Subsequent Report

| | |
|---|-------------------------------------|
| Type of Submission: Subsequent Report | Type of Action: Drilling Operations |
| Date Sundry Submitted: 05/17/2021 | Time Sundry Submitted: 01:36 |
| Date Operation Actually Began: 04/15/2021 | |

Actual Procedure: Completion Sundry 4/15/21: PT 4.5 inch x 7 inch casing 1000 psi for 30 min. Test good & recorded on chart. 4/16/21 to 4/20/21: 15 stages. Perf'd with 3 spf, .38 diameter from 10227' to 5834' MD. 5016' to 5028' TVD. Total of 560 open holes. Isolation plugs from 9949' to 6124'. Kill plug at 5420'. Frac'd with 23,423 bbls of fluid, 2,614,861 scf N2, 4,645,430 lbs of proppant. WSI & secured. Wait on off-set drill outs. 5/12/21: MIRU AWS 812. NU BOP. PT blind rams, flowlines, manifold & annular: high 3700 psi for 10 min, low 300 psi for 5 min. PT N2 iron: high 4500 psi, low 2300 psi. All tests good & recorded on chart. 5/13/21 to 5/14/21: TIH. Drill out plugs. TOH. Xxx: PT 2.875 inch pipe rams: high 2500 psi, low 500 psi for 5 min. Test good & recorded on chart. TIH with production string. Land 174 jts of 2.875 inch 6.5 L80 tubing. EOT: 5699'. 5 GLVs installed & set at 4922', 4079', 3224', 2403', 1549'. PT 2.875 inch 6.5 lb L80 tubing hanger/production tree: high 4000 psi for 30 min. Test good & recorded on chart. Rig released 5/15/21

| | | |
|---------------------------------|---|---|
| Well Name: NORTH ALAMITO UNIT | Well Location: T23N / R8W / SEC 36 / SESE / 36.1771866 / -107.6264819 | County or Parish/State: SAN JUAN / NM |
| Well Number: 403H | Type of Well: OIL WELL | Allottee or Tribe Name: |
| Lease Number: NMNM117143, STATE | Unit or CA Name: /1/NORTH ALAMITO UNIT | Unit or CA Number: NMNM135229A, NMNM135229X |
| US Well Number: 3004538184 | Well Status: Drilling Shut In | Operator: DJR OPERATING LLC |

Operator Certification

I certify that the foregoing is true and correct. Title 18 U.S.C. Section 1001 and Title 43 U.S.C. Section 1212, make it a crime for any person knowingly and willfully to make to any department or agency of the United States any false, fictitious or fraudulent statements or representations as to any matter within its jurisdiction. Electronic submission of Sundry Notices through this system satisfies regulations requiring a submission of Form 3160-5 or a Sundry Notice.

| | |
|--|----------------------------------|
| Operator Electronic Signature: SHAW-MARIE FORD | Signed on: MAY 17, 2021 01:36 PM |
| Name: DJR OPERATING LLC | |
| Title: Regulatory Specialist | |
| Street Address: 1 Road 3263 | |
| City: Aztec | State: NM |
| Phone: (505) 632-3476 | |
| Email address: sford@djrlc.com | |

Field Representative

| | | |
|----------------------|--------|------|
| Representative Name: | | |
| Street Address: | | |
| City: | State: | Zip: |
| Phone: | | |
| Email address: | | |



U.S. Department of the Interior
BUREAU OF LAND MANAGEMENT

Well Completion Print Report

06/09/2021

| | | | |
|--|---|---------------------------------|---|
| Operator Name DJR OPERATING LLC | Well Name NORTH ALAMITO UNIT | Well Number 403H | US Well Number 3004538184 |
| SHL SESE Sec 36 23N 8W | County SAN JUAN | State NM | Lease Number(s) NMNM117143 |
| Well Type OIL WELL | Well Status Drilling Shut In | Agreement Name | Agreement Number(s) NMNM135229X, NMNM135229A |
| Allottee/Tribe Name | Well Pad Name NORTH ALAMITO UNIT | Well Pad Number P36-2308 | ID 10400052064 |

Section 1 - General

[Request for OCD extension of time to file BLM approved Form 3160-4](#)

Well Completion Report Id: 73250
BLM Office: Farmington Field Office
Federal/Indian: FEDERAL
Agreement in place?: YES
Agreement Number: NMNM135229X
Keep this Well Completion Report confidential?: YES
APD Operator: DJR OPERATING LLC

Submission Date: N/A until DB Work
User: SHAW-MARIE FORD
Lease Number: NMNM117143
Federal or Indian Agreement: FEDERAL
Agreement Name:

Title: Regulatory Specialist
Lease Acres: 962.4

Section 2 - Well Information

Field/Pool or Exploratory: Field/Pool
Pool Name: MANCOS OIL
Field Name: NORTH ALAMITO UNIT

Well Type: OIL WELL

Spud Date: 03-25-2020

Date Total Measured Depth Reached: 04-28-2020

Drill & Abandon or Ready To Produce: READY TO PRODUCE

Well Class: HORIZONTAL

Section 3 - Geologic Formations

| Formation Name | Lithology | Describe Lithology | Elevation | TVD | MD | Mineral Resources | Describe Mineral Resources |
|----------------|-----------|--------------------|-----------|------|------|-------------------|----------------------------|
| OJO ALAMAO | SANDSTONE | | 6949 | 860 | 861 | USEABLE WATER | |
| KIRTLAND | SHALE | | 5906 | 1043 | 1047 | NONE | |

| | | | |
|---|--|-------------------------------------|---|
| Operator Name DJR OPERATING LLC | Well Name NORTH ALAMITO UNIT | Well Number 403H | US Well Number 3004538184 |
| SHL SESE Sec 36 23N 8W | County SAN JUAN | State NM | Lease Number(s) NMNM117143 |
| Well Type OIL WELL | Well Status Drilling Shut In | Agreement Name | Agreement Number(s) NMNM135229X, NMNM135229A ID 10400052064 |
| Allottee/Tribe Name | Well Pad Name NORTH ALAMITO UNIT | Well Pad Number P36- 2308 | |

Section 3 - Geologic Formations

| Formation Name | Lithology | Describe Lithology | Elevation | TVD | MD | Mineral Resources | Describe Mineral Resources |
|-----------------|-----------------|--------------------|-----------|------|------|-------------------|----------------------------|
| FRUITLAND | COAL | | 5821 | 1128 | 1133 | NATURAL GAS | |
| PICTURED CLIFFS | SANDSTONE | | 5572 | 1377 | 1391 | USEABLE WATER | |
| LEWIS | SHALE | | 5400 | 1549 | 1573 | NONE | |
| CHACRA | SANDSTONE | | 4839 | 2110 | 2168 | NONE | |
| MENEFEE | COAL, SANDSTONE | | 4071 | 2878 | 2983 | NATURAL GAS | |
| POINT LOOKOUT | SANDSTONE | | 3191 | 3758 | 3917 | NONE | |
| MANCOS | SHALE | | 3028 | 3921 | 4089 | NONE | |
| MANCOS | SILTSTONE | | 2677 | 4272 | 4462 | NATURAL GAS, OIL | |
| GALLUP | SILTSTONE | | 2209 | 4740 | 4973 | NATURAL GAS, OIL | |
| GALLUP | SILTSTONE | | 2173 | 4776 | 5020 | NATURAL GAS, OIL | |
| GALLUP | SANDSTONE | | 2076 | 4873 | 5164 | NATURAL GAS, OIL | |
| GALLUP | SANDSTONE | | 1944 | 5005 | 5587 | NATURAL GAS, OIL | |

Completion and Completed Intervals

| | | | |
|---|--|-------------------------------------|---|
| Operator Name DJR OPERATING LLC | Well Name NORTH ALAMITO UNIT | Well Number 403H | US Well Number 3004538184 |
| SHL SESE Sec 36 23N 8W | County SAN JUAN | State NM | Lease Number(s) NMNM117143 |
| Well Type OIL WELL | Well Status Drilling Shut In | Agreement Name | Agreement Number(s) NMNM135229X, NMNM135229A ID 10400052064 |
| Allottee/Tribe Name | Well Pad Name NORTH ALAMITO UNIT | Well Pad Number P36- 2308 | |

Completion Data

| Wellbore Code | Completion Code | Interval Number | Case Number | Lease Number | Well Completion Type | Describe Well Completion Type | Completion Status | Date Completed | Date First Produced | Formation | Interval Top (MD) | Interval Bottom (MD) | Interval Perforated? | Perforation Size | Number of Holes | Status of Interval |
|---------------|-----------------|-----------------|-------------|--------------|----------------------|-------------------------------|-------------------|----------------|---------------------|-----------|-------------------|----------------------|----------------------|------------------|-----------------|--------------------|
| 00 | S1 | 1 | NMNM135229A | NMNM117143 | NEW | | POW | 04-20-2021 | 05-16-2021 | GALLUP | 5834 | 10227 | Y | .38 | 560 | OPEN |

Treatment Data

| Wellbore Code | Completion Code | Interval Number | Interval Treated? | Treatment Type | Tottle Fluid (bbls) | Total Proppant (lbs) | Treatment Remarks |
|---------------|-----------------|-----------------|-------------------|----------------|---------------------|----------------------|-------------------|
| 00 | S1 | 1 | Y | FRAC | 23423 | 4645430 | hg |

Production Data

| Wellbore Code | Completion Code | Interval Number | API Oil Gravity | Gas Gravity | Production Method | Describe Production | Disposition of Gas | Describe Disposition |
|---------------|-----------------|-----------------|-----------------|-------------|-------------------|---------------------|--------------------|----------------------|
| 00 | S1 | 1 | | | GAS LIFT | | FLARED | |

Test Data

| Wellbore Code | Completion Code | Interval Number | Test Date | Hours Tested | 24-Hour Rate Oil (bbls) | 24-Hour Rate Gas (MCF) | 24-Hour Rate Water(BWPD) | Gas-Oil Ratio (SCF/Bbl) | Choke Size | Tubing Pressure Shut-In (psi) | Casing Pressure (psi) |
|---------------|-----------------|-----------------|-----------|--------------|-------------------------|------------------------|--------------------------|-------------------------|------------|-------------------------------|-----------------------|
| | | | | | | | | | | | |

| | | | |
|---|--|-------------------------------------|---|
| Operator Name DJR OPERATING LLC | Well Name NORTH ALAMITO UNIT | Well Number 403H | US Well Number 3004538184 |
| SHL SESE Sec 36 23N 8W | County SAN JUAN | State NM | Lease Number(s) NMNM117143 |
| Well Type OIL WELL | Well Status Drilling Shut In | Agreement Name | Agreement Number(s) NMNM135229X, NMNM135229A ID 10400052064 |
| Allottee/Tribe Name | Well Pad Name NORTH ALAMITO UNIT | Well Pad Number P36- 2308 | |

Test Data

| Wellbore Code | Completion Code | Interval Number | Test Date | Hours Tested | 24-Hour Rate Oil (bbls) | 24-Hour Rate Gas (MCF) | 24-Hour Rate Water(BWPD) | Gas-Oil Ratio (SCF/Bbl) | Choke Size | Tubing Pressure | Tubing Pressure Shut-In (psi) | Casing Pressure (psi) |
|---------------|-----------------|-----------------|------------|--------------|-------------------------|------------------------|--------------------------|-------------------------|------------|-----------------|-------------------------------|-----------------------|
| 00 | S1 | 1 | 05/18/2021 | 24 | 346 | 6043 | 313 | 17465 | 36/64 | 693 | | 933 |

Well Location

Survey Type: RECTANGULAR

Survey Number:

Datum: NAD83

Vertical Datum: NAVD88

Reference Datum: GL

| State | Meridian | County | Latitude | Longitude | Elevation (MSL) | Lease Type | Lease Number | Plug TVD (ft) | Plug MD (ft) | Plug Type | NS-Foot | NS-Indicator | EW-Foot | EW-Indicator | Township | Range | Section | Aliquot/Lot/Tract |
|-----------------|------------|----------------------|----------|------------|-----------------|------------|--------------|---------------|--------------|-----------|---------|--------------|---------|--------------|----------|-------|---------|-------------------|
| SHL | NEW MEXICO | NEW MEXICO PRINCIPAL | SAN JUAN | 36.1771866 | -107.6264819 | 6949 | STATE | STATE | | | 414 | FSL | 626 | FEL | 23N | 8W | 36 | SESE |
| KOP Wellbore 00 | NEW MEXICO | NEW MEXICO PRINCIPAL | SAN JUAN | 36.1771866 | -107.6264819 | 6599 | STATE | STATE | | | 414 | FSL | 626 | FEL | 23N | 8W | 36 | SESE |
| PPP Wellbore 00 | NEW MEXICO | NEW MEXICO PRINCIPAL | SAN JUAN | 36.1747137 | -107.6290811 | 2667 | FEDERAL | NMNM117143 | | | 490 | FNL | 1387 | FEL | 23N | 8W | 1 | NWNE |
| PPP Wellbore 00 | NEW MEXICO | NEW MEXICO PRINCIPAL | SAN JUAN | 36.1747137 | -107.6290811 | 1925 | STATE | STATE | | | 490 | FNL | 1387 | FEL | 23N | 8W | 36 | SWSE |
| PPP Wellbore 00 | NEW MEXICO | NEW MEXICO PRINCIPAL | SAN JUAN | 36.1747137 | -107.6290811 | 1925 | INDIAN | NOG14021882 | | | 490 | FNL | 1387 | FEL | 23N | 8W | 36 | SESW |

| | | | |
|---|--|-------------------------------------|---|
| Operator Name DJR OPERATING LLC | Well Name NORTH ALAMITO UNIT | Well Number 403H | US Well Number 3004538184 |
| SHL SESE Sec 36 23N 8W | County SAN JUAN | State NM | Lease Number(s) NMNM117143 |
| Well Type OIL WELL | Well Status Drilling Shut In | Agreement Name | Agreement Number(s) NMNM135229X, NMNM135229A ID 10400052064 |
| Allottee/Tribe Name | Well Pad Name NORTH ALAMITO UNIT | Well Pad Number P36- 2308 | |

| | State | Meridian | County | Latitude | Longitude | Elevation (MSL) | Lease Type | Lease Number | Plug TVD (ft) | Plug MD (ft) | Plug Type | NS-Foot | NS-Indicator | EW-Foot | EW-Indicator | Township | Range | Section | Aliquot/Lot/Tract |
|-------------------|------------|----------------------|----------|------------|--------------|-----------------|------------|--------------|---------------|--------------|-----------|---------|--------------|---------|--------------|----------|-------|---------|-------------------|
| PPP Well bore 00 | NEW MEXICO | NEW MEXICO PRINCIPAL | SAN JUAN | 36.1747137 | -107.6290811 | 1925 | INDIAN | N0G14031949 | | | | 490 | FNL | 1387 | FEL | 23N | 8W | 36 | SWNW |
| EXIT Well bore 00 | NEW MEXICO | NEW MEXICO PRINCIPAL | SAN JUAN | 36.1831161 | -107.6408395 | 1925 | INDIAN | N0G14021882 | | | | 2550 | FSL | 346 | FWL | 23N | 8W | 36 | NWSW |
| BHL Well bore 00 | NEW MEXICO | NEW MEXICO PRINCIPAL | SAN JUAN | 36.1831161 | -107.6408395 | 1925 | INDIAN | N0G14021882 | | | | 2550 | FSL | 346 | FWL | 23N | 8W | 36 | NWSW |

Casing, Liner and Tubing

Casing and Liner

| Wellbore Code | Casing String Type | Hole Size | Top Setting Depth (MD) | Bottom Setting Depth (MD) | Casing Size | Wt(lbs/ft) | Casing Grade | Describe Other Casing Grade | Joint | Other Joint | Amount Pulled (ft) |
|---------------|--------------------|-----------|------------------------|---------------------------|-------------|------------|--------------|-----------------------------|-------|-------------|--------------------|
| 00 | SURFACE | 12.25 | 0 | 367 | 9.625 | 36 | J-55 | | ST&C | | |

| | | | |
|---|--|-------------------------------------|---|
| Operator Name DJR OPERATING LLC | Well Name NORTH ALAMITO UNIT | Well Number 403H | US Well Number 3004538184 |
| SHL SESE Sec 36 23N 8W | County SAN JUAN | State NM | Lease Number(s) NMNM117143 |
| Well Type OIL WELL | Well Status Drilling Shut In | Agreement Name | Agreement Number(s) NMNM135229X, NMNM135229A ID 10400052064 |
| Allottee/Tribe Name | Well Pad Name NORTH ALAMITO UNIT | Well Pad Number P36- 2308 | |

Casing and Liner

| Wellbore Code | Casing String Type | Hole Size | Top Setting Depth (MD) | Bottom Setting Depth (MD) | Casing Size | Wt(lbs/ft) | Casing Grade | Describe Other Casing Grade | Joint | Other Joint | Amount Pulled (ft) |
|---------------|--------------------|-----------|------------------------|---------------------------|-------------|------------|--------------|-----------------------------|-------|-------------|--------------------|
| 00 | INTERMEDIATE | 8.75 | 0 | 5612 | 7.0 | 26 | K-55 | | LT&C | | |
| 00 | LINER | 6.125 | 5278 | 10296 | 4.5 | 11.6 | P-110 | | BUTT | | |

Cementing

| Wellbore Code | Casing String Type | Stage Tool Depth | Cement Lead Type | Cement Lead Qty (sks) | Cement Lead Yield (cu.ft/sks) | Cement Lead Top (MD) | Cement Tail Type | Cement Tail Qty (sks) | Cement Tail Yield(cu.ft/sks) | Cement Tail Top (MD) | Total (Lead + Tail) Cement Slurry Volume (bbbls) |
|---------------|--------------------|------------------|------------------|-----------------------|-------------------------------|----------------------|------------------|-----------------------|------------------------------|----------------------|--|
| 00 | SURFACE | | Redi-Mix | 109 | 1.61 | 0 | | | | | 31.3 |
| 00 | INTERMEDIATE | | III | 383 | 2.34 | 0 | Poz/G | 256 | 7.2 | 3589 | 487.9 |
| 00 | LINER | | Poz/G | 432 | 1.56 | 5278 | | | | | 120 |

Tubing

| Wellbore Code | Tubing Size | Describe Other | Tubing Setting Depth (MD/ft) | Packer Depth (MD/ft) | Tubing Weight | Tubing Grade | Describe Other | Tubing Coupling | Describe Other |
|---------------|-------------|----------------|------------------------------|----------------------|---------------|--------------|----------------|-----------------|----------------|
| 00 | 2.875 | | 5699 | | 6.5 | L-80 | | ST&C | |

| | | | |
|--|---|---------------------------------|---|
| Operator Name DJR OPERATING LLC | Well Name NORTH ALAMITO UNIT | Well Number 403H | US Well Number 3004538184 |
| SHL SESE Sec 36 23N 8W | County SAN JUAN | State NM | Lease Number(s) NMNM117143 |
| Well Type OIL WELL | Well Status Drilling Shut In | Agreement Name | Agreement Number(s) NMNM135229X, NMNM135229A |
| Allottee/Tribe Name | Well Pad Name NORTH ALAMITO UNIT | Well Pad Number P36-2308 | ID 10400052064 |

Logs

| Wellbore Code | Log Upload | Was Well Cored? | Was DST Run? | Directional Survey? | Geologic Report Completed? | Wellbore Diagram |
|---------------|------------|-----------------|--------------|---------------------|----------------------------|------------------|
| 00 | NO | NO | NO | YES | NO | YES |

Operator Certification

I hereby certify that the foregoing and attached information is complete and correct as determined from all available records. Title 18 U.S.C. Section 1001 and Title 43 U.S.C. Section 1212, make it a crime for any person knowingly and willfully to make any department or agency of the United States any false, fictitious or fraudulent statements or representations as to any matter within its jurisdiction. Electronic submission of Well Completion Reports through this system satisfies regulations requiring a submission of Form 3160-4 or a Well Completion Report.

Name: DJR OPERATING LLC**Signed By:** SHAW-MARIE FORD**Title:** Regulatory Specialist**Signed on:** 05/24/2021**Street Address:** 1 Road 3263**City:** Aztec**State:** NM**Zip:** 87410**Phone:** (505)632-3476**Email address:** sford@djrlc.com**Field Representative****Representative Name:****Street Address:****City:****State:****Zip:****Phone:****Extension:****Email address:****Attachments**

| | | | |
|---|--|-------------------------------------|---|
| Operator Name DJR OPERATING LLC | Well Name NORTH ALAMITO UNIT | Well Number 403H | US Well Number 3004538184 |
| SHL SESE Sec 36 23N 8W | County SAN JUAN | State NM | Lease Number(s) NMNM117143 |
| Well Type OIL WELL | Well Status Drilling Shut In | Agreement Name | Agreement Number(s) NMNM135229X, NMNM135229A ID 10400052064 |
| Allottee/Tribe Name | Well Pad Name NORTH ALAMITO UNIT | Well Pad Number P36- 2308 | |

North_Alamito_P36_2308_403H_Survey_Cert_20210524145853.pdf

Wellbore_Diagram_20210524150114.pdf



North Alamito Unit 403H

API: 30-045-38184

SHL: 414' FSL x 626' FEL

ULSTR: P-36-23N-08W

Lat: 36.1771866 Long: -107.6264819

BHL: 2554' FSL x 350' FWL

ULSTR: L-36-23N-08W

Lat: 36.1831252 Long: -107.640828 Elevation: 6949' GL

Spud Date: 3/25/2020

Completed: 5/15/2021

Current Wellbore

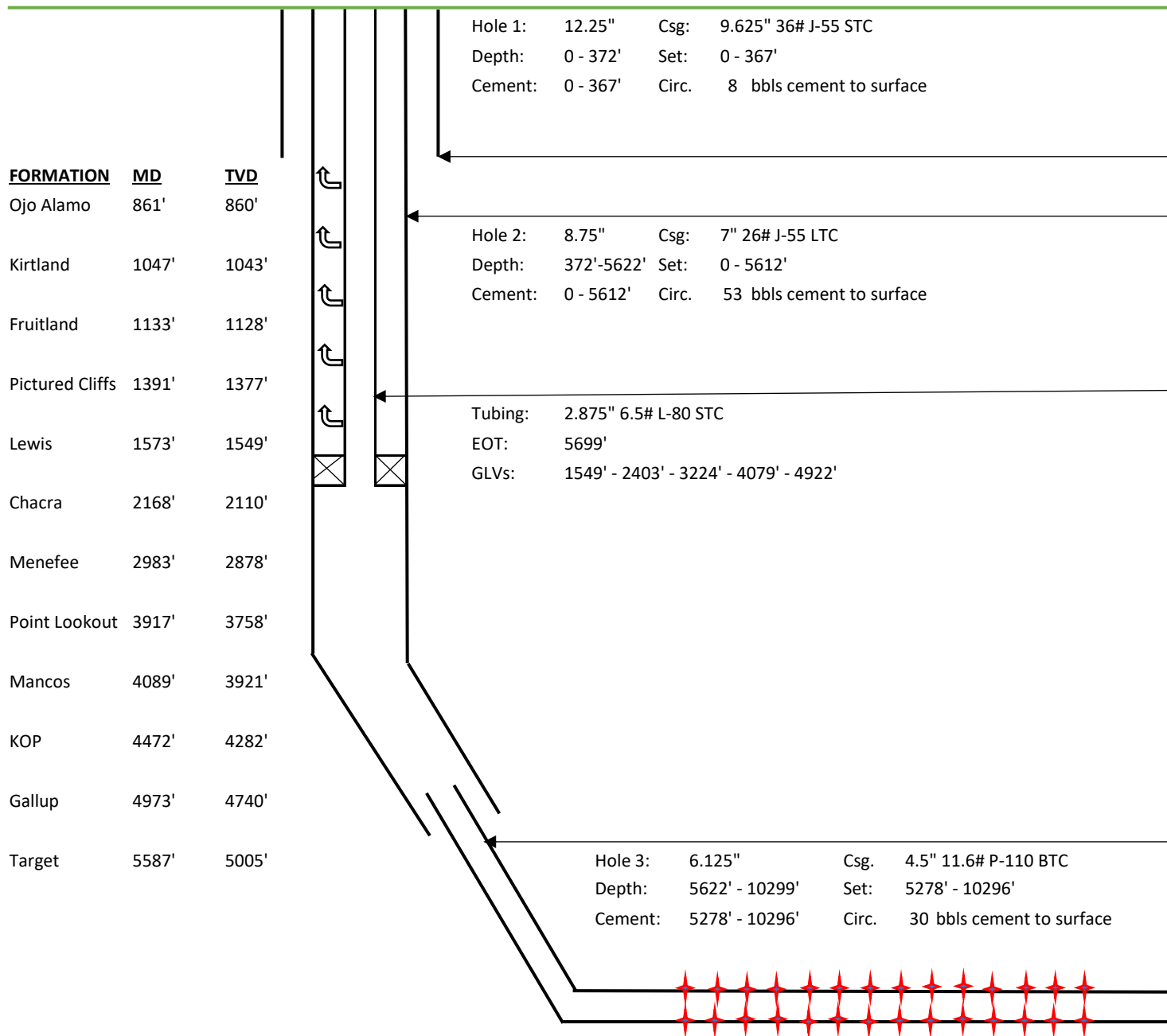

| | | | | |
|--------|-------------------|-----------|------------------|-----------------------|
| Perf: | 15 Stages | Frac: | 15 Stages | 10,299' MD |
| 3 spf. | .38 diameter | 23,423 | bbls of fluid | 5,019' TVD |
| Depth: | 5834' - 10227' MD | 2,614,861 | scf. of N2 | PBTD 10,282' MD |
| | 5016' - 5028' TVD | 4,645,430 | lbs. of proppant | FracSleeve 10,256' MD |

created by: sford 5/14/21

District I
1625 N. French Dr., Hobbs, NM 88240
Phone:(575) 393-6161 Fax:(575) 393-0720
District II
811 S. First St., Artesia, NM 88210
Phone:(575) 748-1283 Fax:(575) 748-9720
District III
1000 Rio Brazos Rd., Aztec, NM 87410
Phone:(505) 334-6178 Fax:(505) 334-6170
District IV
1220 S. St Francis Dr., Santa Fe, NM 87505
Phone:(505) 476-3470 Fax:(505) 476-3462

State of New Mexico
Energy, Minerals and Natural Resources
Oil Conservation Division
1220 S. St Francis Dr.
Santa Fe, NM 87505

ACKNOWLEDGMENTS

Action 31164

ACKNOWLEDGMENTS

| | |
|---|--|
| Operator: DJR OPERATING, LLC 1 Road 3263 Aztec, NM 87410 | OGRID: 371838 |
| | Action Number: 31164 |
| | Action Type: [C-104] Completion Packet (C-104C) |

ACKNOWLEDGMENTS

| | |
|-------------------------------------|--|
| <input checked="" type="checkbox"/> | I hereby certify that the required Water Use Report has been, or will be, submitted for this wells completion. |
| <input checked="" type="checkbox"/> | I hereby certify that the required FracFocus disclosure has been, or will be, submitted for this wells completion. |

District I
1625 N. French Dr., Hobbs, NM 88240
Phone:(575) 393-6161 Fax:(575) 393-0720
District II
811 S. First St., Artesia, NM 88210
Phone:(575) 748-1283 Fax:(575) 748-9720
District III
1000 Rio Brazos Rd., Aztec, NM 87410
Phone:(505) 334-6178 Fax:(505) 334-6170
District IV
1220 S. St Francis Dr., Santa Fe, NM 87505
Phone:(505) 476-3470 Fax:(505) 476-3462

State of New Mexico
Energy, Minerals and Natural Resources
Oil Conservation Division
1220 S. St Francis Dr.
Santa Fe, NM 87505

CONDITIONS

Action 31164

CONDITIONS

| | |
|---|--|
| Operator: DJR OPERATING, LLC 1 Road 3263 Aztec, NM 87410 | OGRID: 371838 |
| | Action Number: 31164 |
| | Action Type: [C-104] Completion Packet (C-104C) |

CONDITIONS

| | | |
|------------|-----------|----------------|
| Created By | Condition | Condition Date |
| ksimmons | None | 8/12/2021 |