

Submit a Copy To Appropriate District Office  
 District I – (575) 393-6161  
 1625 N. French Dr., Hobbs, NM 88240  
 District II – (575) 748-1283  
 811 S. First St., Artesia, NM 88210  
 District III – (505) 334-6178  
 1000 Rio Brazos Rd., Aztec, NM 87410  
 District IV – (505) 476-3460  
 1220 S. St. Francis Dr., Santa Fe, NM 87505

State of New Mexico  
 Energy, Minerals and Natural Resources

Form C-103  
 Revised July 18, 2013

OIL CONSERVATION DIVISION  
 1220 South St. Francis Dr.  
 Santa Fe, NM 87505

<b>SUNDRY NOTICES AND REPORTS ON WELLS</b> (DO NOT USE THIS FORM FOR PROPOSALS TO DRILL OR TO DEEPEN OR PLUG BACK TO A DIFFERENT RESERVOIR. USE "APPLICATION FOR PERMIT" (FORM C-101) FOR SUCH PROPOSALS.)		WELL API NO. 30-015-30794
1. Type of Well: Oil Well <input checked="" type="checkbox"/> Gas Well <input type="checkbox"/> Other <input type="checkbox"/>		5. Indicate Type of Lease STATE <input checked="" type="checkbox"/> FEE <input type="checkbox"/>
2. Name of Operator XTO Energy, Inc.		6. State Oil & Gas Lease No.
3. Address of Operator 64001 Holiday Hill rd BLDG #5, Midland TX 79707		7. Lease Name or Unit Agreement Name Remuda Basin State
4. Well Location Unit Letter <u>M</u> : <u>825</u> feet from the <u>South</u> line and <u>825</u> feet from the <u>West</u> line Section <u>30</u> Township <u>23S</u> Range <u>30E</u> NMPM County <u>Eddy</u>		8. Well Number #10
11. Elevation (Show whether DR, RKB, RT, GR, etc.) 3080' GR		9. OGRID Number 005380
		10. Pool name or Wildcat Forty Niner Ridge; Delaware; SW

12. Check Appropriate Box to Indicate Nature of Notice, Report or Other Data

NOTICE OF INTENTION TO:	SUBSEQUENT REPORT OF:
PERFORM REMEDIAL WORK <input type="checkbox"/>	REMEDIAL WORK <input type="checkbox"/>
TEMPORARILY ABANDON <input type="checkbox"/>	ALTERING CASING <input type="checkbox"/>
PULL OR ALTER CASING <input type="checkbox"/>	COMMENCE DRILLING OPNS. <input type="checkbox"/>
DOWNHOLE COMMINGLE <input type="checkbox"/>	P AND A <input checked="" type="checkbox"/>
CLOSED-LOOP SYSTEM <input type="checkbox"/>	CASING/CEMENT JOB <input type="checkbox"/>
OTHER: <input type="checkbox"/>	OTHER: <input type="checkbox"/>

13. Describe proposed or completed operations. (Clearly state all pertinent details, and give pertinent dates, including estimated date of starting any proposed work). SEE RULE 19.15.7.14 NMAC. For Multiple Completions: Attach wellbore diagram of proposed completion or recompletion.

XTO Energy, Inc Respectfully requests NOI to PA the above referenced well with the below procedure. Attached is the current and propsoed WBD.

08/16/2021: Tag PBTD @ 4161.

08/17/2021: Set CIBP @ 4000, Tst CIBP to 500 psi - gd test. Spot 25 sx class C cmt.

08/18/2021: Tag TOC @ 3739. Spot 25 sx class C @ 3335, WOC. Spot 25 sx cmt class C @ 1939, WOC.

Perf @ 470, attempt to est inj rate no success, called OCD Gilbert Cordero, waiting on OCD.

08/19/2021: Tag TOC @ 231. Perf @ 60 est inj rate. Sqz 25 sx class c inside 5-1/2 out 8-5/8 to surf, well PA'd

Spud Date:

11/30/1999

Rig Release Date:

Approved for plugging of well bore only. Liability under bond is retained pending Location cleanup & receipt of C-103Q (Subsequent Report of Well Plugging) which may be found at OCD Web Page, OCD Permitting @ [www.emnrd.state.nm.us](http://www.emnrd.state.nm.us)

I hereby certify that the information above is true and complete to the best of my knowledge and belief.

SIGNATURE Cassie Evans TITLE Regulatory Analyst DATE 08/23/2021

Type or print name Cassie Evans E-mail address: cassie.evans@exxonmobil.com PHONE: 432.218.3671

**For State Use Only**

APPROVED BY: [Signature] TITLE Staff Manager DATE 8/27/2021

Conditions of Approval (if any):



## Wellbore Diagram - RRC

Well Name: REMUDA BASIN STATE 010

API/UWI 3001530794	SAP Cost Center ID 1137171001	Permit Number	State/Province New Mexico	County Eddy		
Surface Location T23S-R30E-S30	Spud Date 11/30/1999 00:00	Original KB Elevation (ft) 3,080.00	Ground Elevation (ft) 3,080.00	KB-Ground Distance (ft) 0.00	Surface Casing Flange Elevatio...	
Lease Remuda Basin State						

Vertical, Original Hole, 8/25/2021 7:57:19 PM

Vertical schematic (actual)

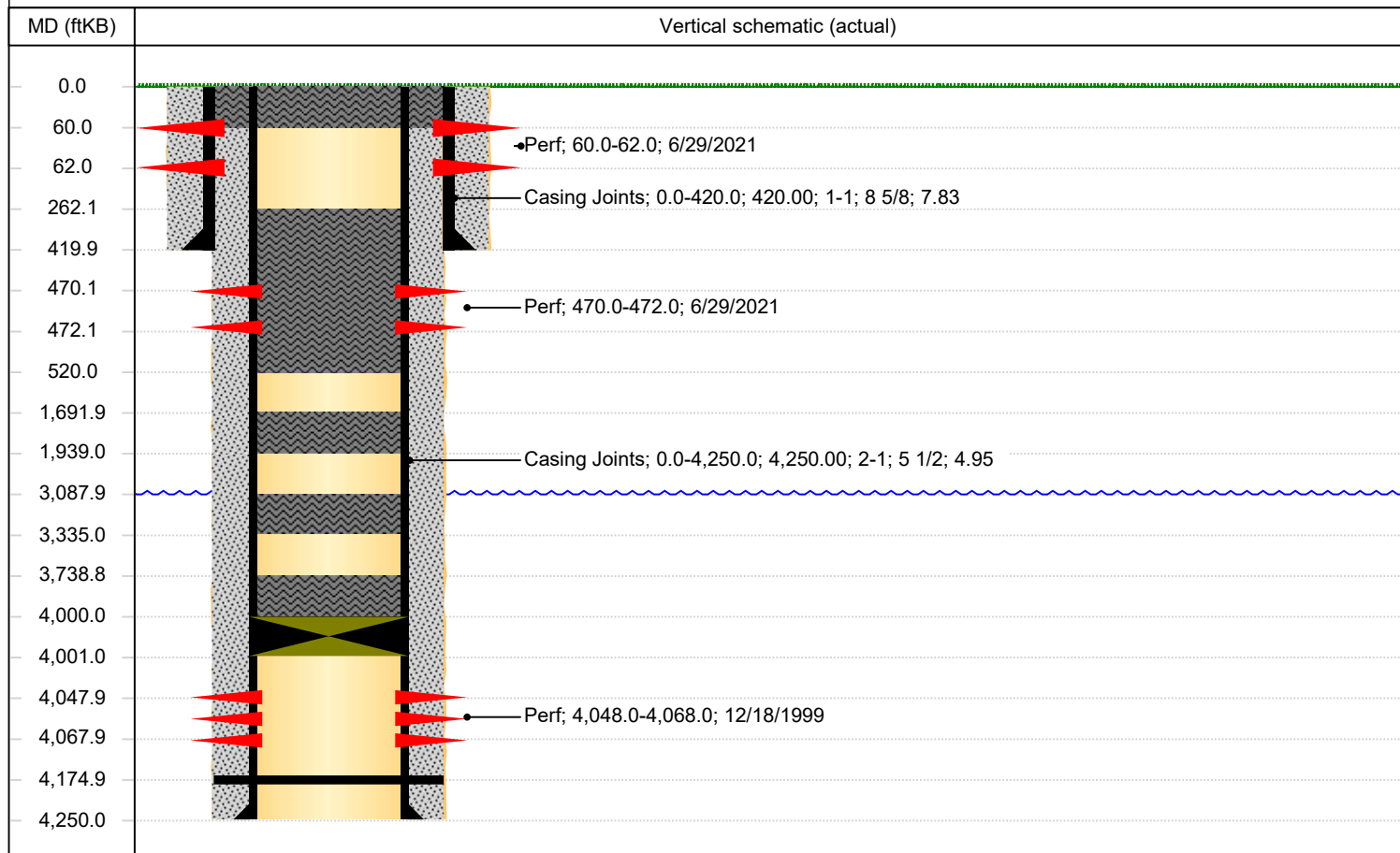

## Perforations

Top (ftKB)	Btm (ftKB)	Current Status
60.0	62.0	
470.0	472.0	
4,048.0	4,068.0	

**District I**

1625 N. French Dr., Hobbs, NM 88240  
Phone:(575) 393-6161 Fax:(575) 393-0720

**District II**

811 S. First St., Artesia, NM 88210  
Phone:(575) 748-1283 Fax:(575) 748-9720

**District III**

1000 Rio Brazos Rd., Aztec, NM 87410  
Phone:(505) 334-6178 Fax:(505) 334-6170

**District IV**

1220 S. St Francis Dr., Santa Fe, NM 87505  
Phone:(505) 476-3470 Fax:(505) 476-3462

**State of New Mexico**  
**Energy, Minerals and Natural Resources**  
**Oil Conservation Division**  
**1220 S. St Francis Dr.**  
**Santa Fe, NM 87505**

CONDITIONS

Action 44488

## CONDITIONS

Operator: XTO ENERGY, INC 6401 Holiday Hill Road Midland, TX 79707	OGRID: 5380
	Action Number: 44488
	Action Type: [C-103] Sub. Plugging (C-103P)

## CONDITIONS

Created By	Condition	Condition Date
gcordero	None	8/27/2021