



U.S. Department of the Interior
BUREAU OF LAND MANAGEMENT

Sundry Print Report

08/05/2021

Well Name: FORTY NINER RIDGE UNIT	Well Location: T23S / R30E / SEC 16 / SWNE /	County or Parish/State: EDDY / NM
Well Number: 107H	Type of Well: OIL WELL	Allottee or Tribe Name:
Lease Number: NMNM104965	Unit or CA Name: FORTY NINER RIDGE UNIT-BONE SP	Unit or CA Number: NMNM70951D
US Well Number: 3001544652	Well Status: Drilling Well	Operator: MEWBOURNE OIL COMPANY

Notice of Intent

Type of Submission: Notice of Intent

Type of Action Surface Disturbance

Date Sundry Submitted: 01/13/2021

Time Sundry Submitted: 03:33

Date proposed operation will begin: 01/18/2021

Procedure Description: MOC would like to change the SL to 2511' FNL & 2516' FEL, Sec 16 T23S R30E. BHL will be 100' FSL & 440' FEL. MOC would like to install an offsite battery in Sec 16 T23S R30E. MOC will install 1803.14' of buried 4" steel flowline with a working pressure of 2000#.

Surface Disturbance

Is any additional surface disturbance proposed?: Yes

Proposed Disturbance(acres): 8

Interim Reclamation (acres): 1

Long Term Disturbance
(acres): 7

Surface Disturbance: MOC would like to change the SL to 2511' FNL & 2516' FEL, Sec 16 T23S R30E. BHL will be 100' FSL & 440' FEL. MOC would like to install an offsite battery in Sec 16 T23S R30E. MOC will install 1803.14' of buried 4" steel flowline with a working pressure of 2000#.

NOI Attachments**Procedure Description**

Forty_Niner_Ridge_Unit_107H_20210113151954.pdf

Well Name: FORTY NINER RIDGE UNIT	Well Location: T23S / R30E / SEC 16 / SWNE /	County or Parish/State: EDDY / NM
Well Number: 107H	Type of Well: OIL WELL	Allottee or Tribe Name:
Lease Number: NMNM104965	Unit or CA Name: FORTY NINER RIDGE UNIT-BONE SP	Unit or CA Number: NMNM70951D
US Well Number: 3001544652	Well Status: Drilling Well	Operator: MEWBOURNE OIL COMPANY

Operator Certification

I certify that the foregoing is true and correct. Title 18 U.S.C. Section 1001 and Title 43 U.S.C. Section 1212, make it a crime for any person knowingly and willfully to make to any department or agency of the United States any false, fictitious or fraudulent statements or representations as to any matter within its jurisdiction. Electronic submission of Sundry Notices through this system satisfies regulations requiring a submission of Form 3160-5 or a Sundry Notice.

Operator Electronic Signature: BRADLEY BISHOP

Signed on: JAN 13, 2021 03:32 PM

Name: MEWBOURNE OIL COMPANY

Title: Regulatory

Street Address: PO Box 5270

City: Hobbs

State: NM

Phone: (575) 393-5905

Email address: bbishop@mewbourne.com

Field Representative

Representative Name:

Street Address:

City:

State:

Zip:

Phone:

Email address:

BLM Point of Contact

BLM POC Name: Cody Layton

BLM POC Title: Assistant Field Manager Lands & Minerals

BLM POC Phone: 5752345959

BLM POC Email Address: clayton@blm.gov

Disposition: Approved

Disposition Date: 06/04/2021

Signature: Cody R. Layton

District I
1625 N. French Dr., Hobbs, NM 88240
Phone: (575) 393-6161 Fax: (575) 393-0720
District II
811 S. First St., Artesia, NM 88210
Phone: (575) 748-1283 Fax: (575) 748-9720
District III
1000 Rio Brazos Road, Aztec, NM 87410
Phone: (505) 334-6178 Fax: (505) 334-6170
District IV
1220 S. St. Francis Dr., Santa Fe, NM 87505
Phone: (505) 476-3460 Fax: (505) 476-3462

State of New Mexico
Energy, Minerals & Natural Resources Department
OIL CONSERVATION DIVISION
1220 South St. Francis Dr.
Santa Fe, NM 87505

Form C-102
Revised August 1, 2011
Submit one copy to appropriate
District Office

☐ AMENDED REPORT

WELL LOCATION AND ACREAGE DEDICATION PLAT

¹ API Number 30-015-44652	² Pool Code 24720	³ Pool Name FORTY NINER RIDGE BONE SPRING
⁴ Property Code	⁵ Property Name FORTY NINER RIDGE UNIT	⁶ Well Number 107H
⁷ GRID NO. 14744	⁸ Operator Name MEWBOURNE OIL COMPANY	⁹ Elevation 3139'

¹⁰ Surface Location

UL or lot no.	Section	Township	Range	Lot Idn	Feet from the	North/South line	Feet From the	East/West line	County
G	16	23S	30E		2511	NORTH	2516	EAST	EDDY

¹¹ Bottom Hole Location If Different From Surface

UL or lot no.	Section	Township	Range	Lot Idn	Feet from the	North/South line	Feet from the	East/West line	County
P	21	23S	30E		100	SOUTH	440	EAST	EDDY

¹² Dedicated Acres 320	¹³ Joint or Infill	¹⁴ Consolidation Code	¹⁵ Order No.
---	-------------------------------	----------------------------------	-------------------------

No allowable will be assigned to this completion until all interest have been consolidated or a non-standard unit has been approved by the division.

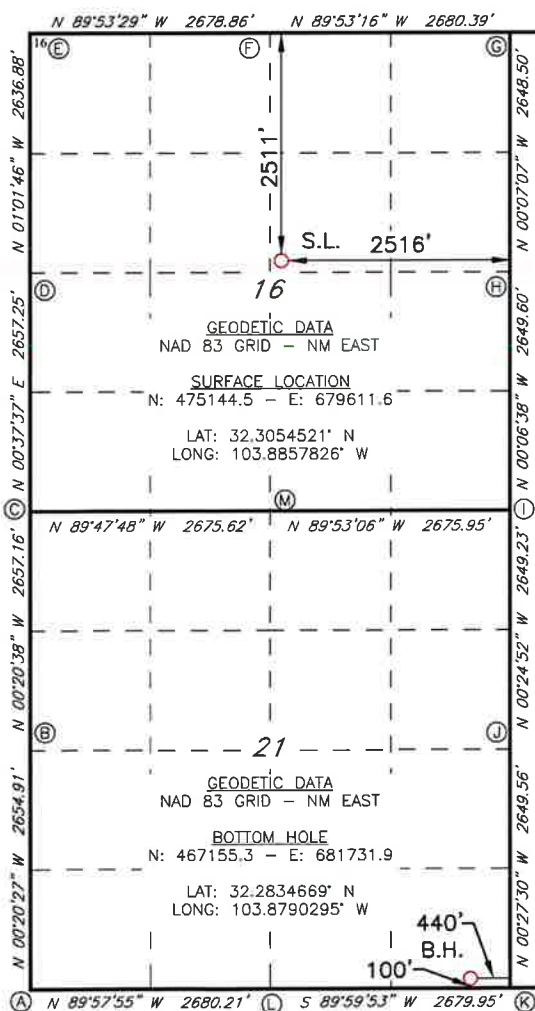

CORNER DATA
NAD 83 GRID - NM EAST

A: FOUND BRASS CAP "1942"
N: 467056.9 - E: 676813.6
B: FOUND BRASS CAP "1942"
N: 469711.2 - E: 676797.8
C: FOUND BRASS CAP "1942"
N: 472367.7 - E: 676781.9
D: FOUND BRASS CAP "1942"
N: 475024.2 - E: 676811.0
E: FOUND BRASS CAP "1942"
N: 477660.1 - E: 676763.6
F: FOUND BRASS CAP "1942"
N: 477655.0 - E: 679441.9
G: FOUND BRASS CAP "1942"
N: 477649.8 - E: 682121.7
H: FOUND BRASS CAP "1942"
N: 475001.9 - E: 682127.2
I: FOUND BRASS CAP "1942"
N: 472352.8 - E: 682132.3
J: FOUND BRASS CAP "1942"
N: 469704.3 - E: 682151.4
K: FOUND BRASS CAP "1942"
N: 467055.4 - E: 682172.6
L: FOUND BRASS CAP "1942"
N: 467055.3 - E: 679493.2
M: FOUND BRASS CAP "1942"
N: 472358.2 - E: 679456.9

¹⁷ OPERATOR CERTIFICATION

I hereby certify that the information contained herein is true and complete to the best of my knowledge and belief, and that this organization either owns a working interest or unleased mineral interest in the land including the proposed bottom hole location or has a right to drill this well at this location pursuant to a contract with an owner of such a mineral or working interest, or to a voluntary pooling agreement or a compulsory pooling order heretofore entered by the division.

Bradley Bishop 1-13-21
Signature Date

BRADLEY BISHOP
Printed Name

BBISHOP@MEWBOURNE.COM
E-mail Address

¹⁸ SURVEYOR CERTIFICATION

I hereby certify that the well location shown on this plat was plotted from field notes of actual surveys made by me or under my supervision, and that the same is true and correct to the best of my belief.

12-4-2020

Date of Survey

Signature and Seal of Professional Surveyor

19680

Certificate Number



LS20090496

LOCATION VERIFICATION MAP

NOT TO SCALE

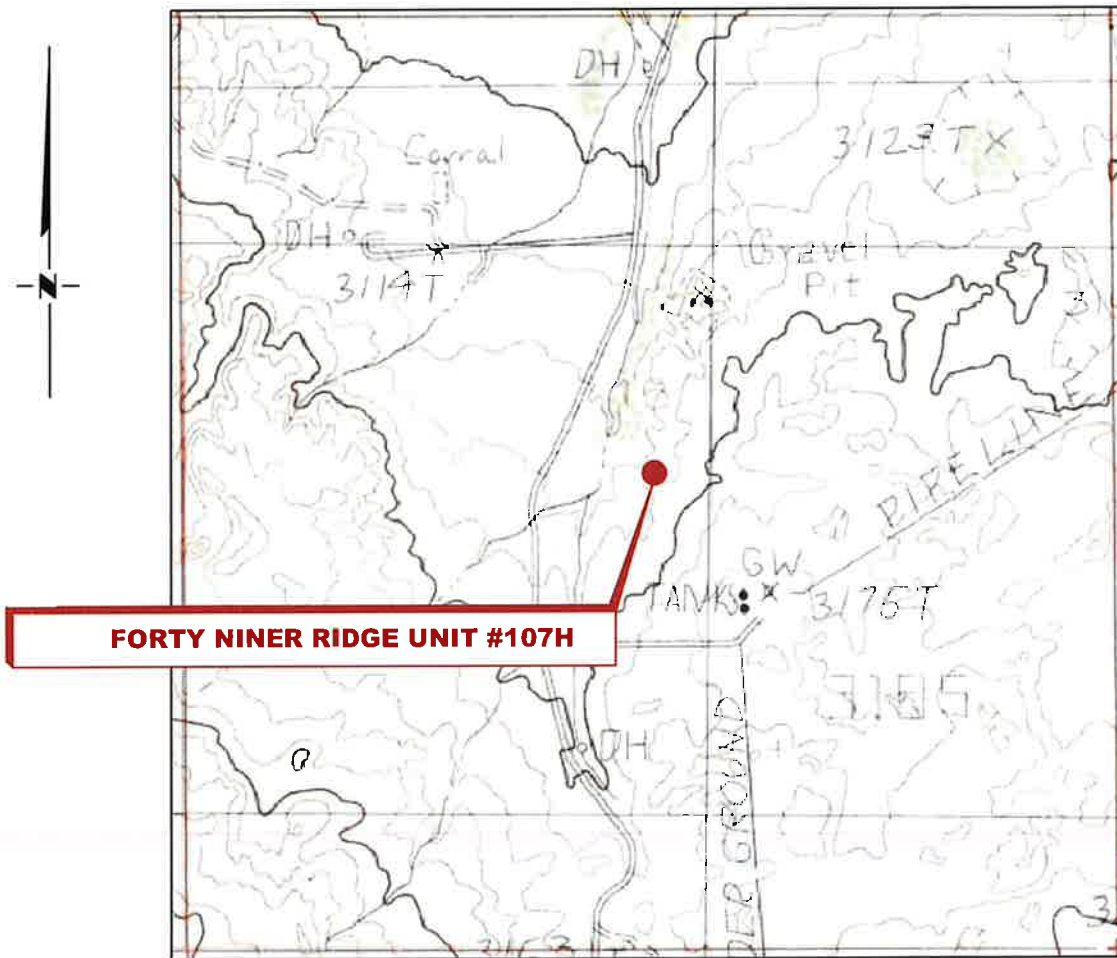

**SECTION 16, TWP. 23 SOUTH, RGE. 30 EAST,
N. M. P. M., EDDY CO., NEW MEXICO**

OPERATOR: Mewbourne Oil Company
LEASE: Forty Niner Ridge Unit
WELL NO.: 107H
ELEVATION: 3139'

LOCATION: 2511' FNL & 2516' FEL
CONTOUR INTERVAL: 10'
USGS TOPO. SOURCE MAP:
Remuda Basin, NM (P. E. 1985)

Copyright 2016 - All Rights Reserved

NO.	REVISION	DATE
JOB NO.: LS20090496		
DWG. NO.: 20090496-2		

RRC

701 S. CECIL ST., HOBBS, NM 88240 (575) 964-8200

SCALE: N. T. S.
DATE: 12-04-2020
SURVEYED BY: ML/JC
DRAWN BY: LPS
APPROVED BY: RMH
SHEET: 1 OF 1

VICINITY MAP

NOT TO SCALE

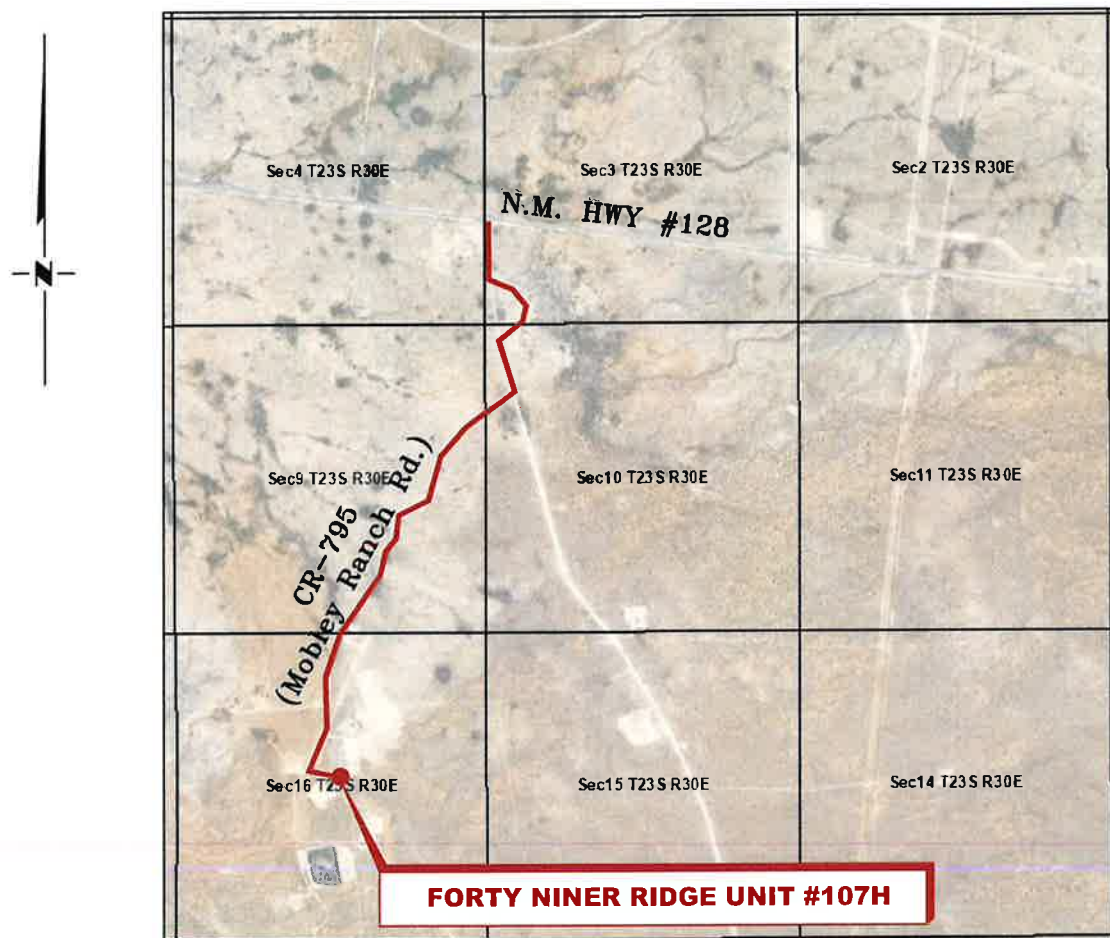

SECTION 16, TWP. 23 SOUTH, RGE. 30 EAST,
N. M. P. M., EDDY CO., NEW MEXICO

OPERATOR: Mewbourne Oil Company
LEASE: Forty Niner Ridge Unit
WELL NO.: 107H

LOCATION: 2511' FNL & 2516' FEL
ELEVATION: 3139'

Copyright 2016 - All Rights Reserved

NO.	REVISION	DATE
JOB NO.:	LS20090496	
DWG. NO.:	20090496-3	



701 S. CECIL ST., HOBBS, NM 88240 (575) 964-8200

SCALE: N. T. S.
DATE: 12-04-2020
SURVEYED BY: ML/JC
DRAWN BY: LPS
APPROVED BY: RMH
SHEET: 1 OF 1

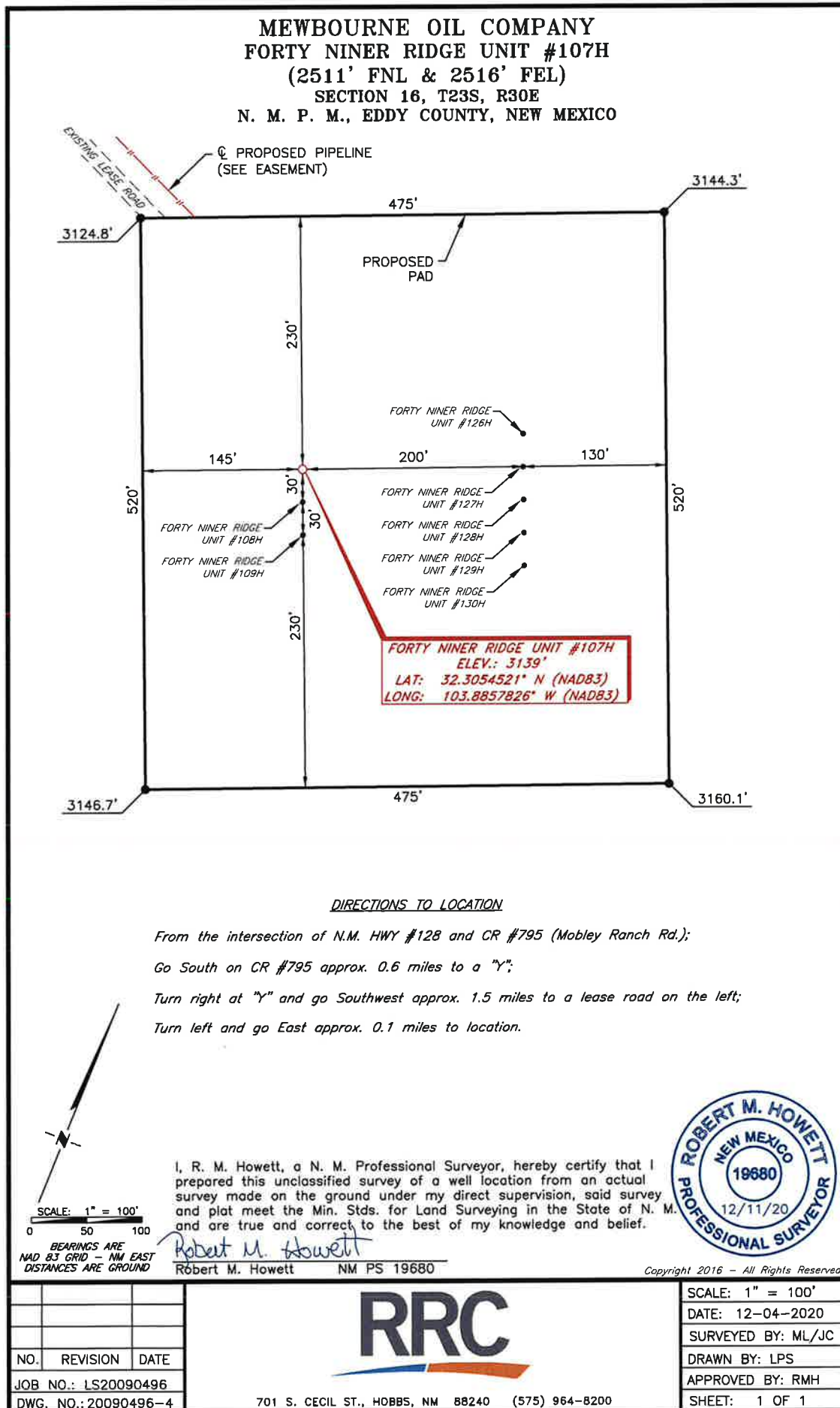

**MEWBOURNE OIL COMPANY
PROPOSED PIPELINE FROM THE FORTY NINER RIDGE UNIT WELL
LOCATIONS (EAST PAD) TO THE OFF-SITE BATTERY
SECTION 16, T23S, R30E,
N. M. P. M., EDDY CO., NEW MEXICO**

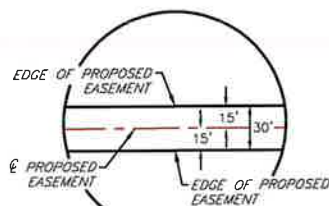
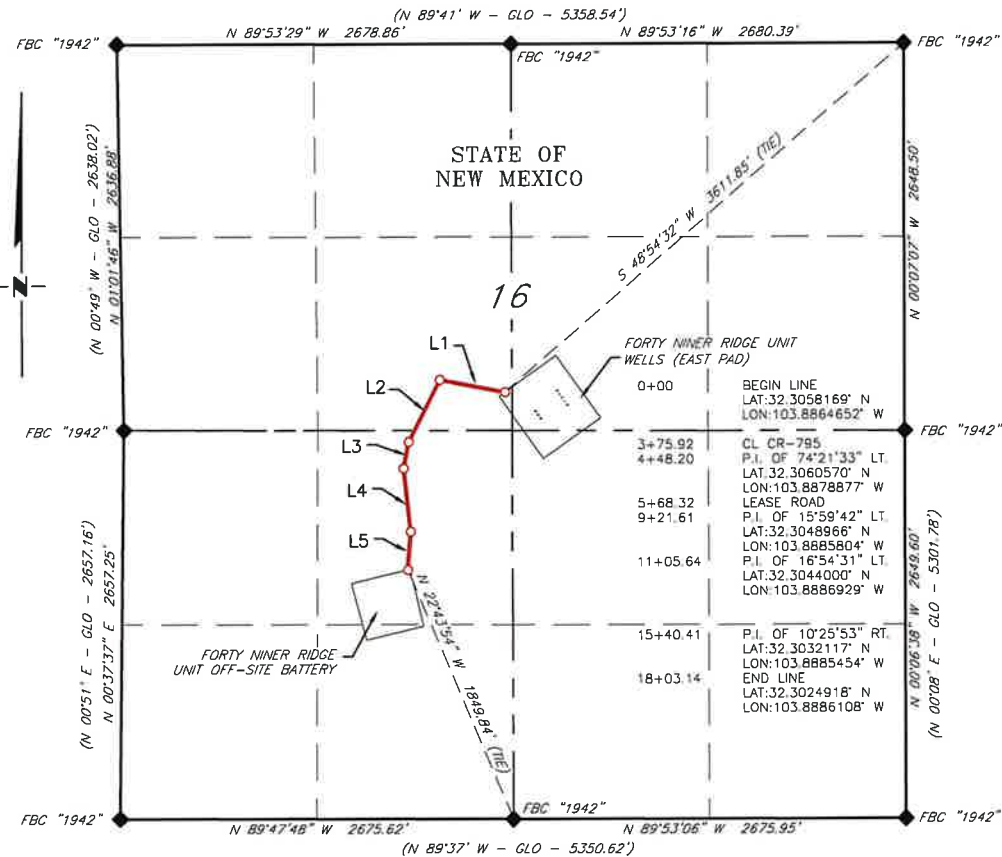

LINE TABLE		
LINE	BEARING	LENGTH
L1	N 78°59'40" W	448.20'
L2	S 26°38'47" W	473.41'
L3	S 10°39'05" W	184.03'
L4	S 06°15'26" E	434.77'
L5	S 04°10'27" W	262.73'

SCALE: 1" = 1000'

0 500' 1000'

BEARINGS ARE GRID NAD 83
NM EAST
DISTANCES ARE HORIZ. GROUND.

LEGEND

- () RECORD DATA - GLO
- ◆ FOUND MONUMENT AS NOTED
- PROPOSED PIPELINE

I, R. M. Howett, a N. M. Professional Surveyor, hereby certify that I prepared this plat from an actual survey made on the ground under my direct supervision, said survey and plat meet the Min. Stds. for Land Surveying in the State of N. M. and are true and correct to the best of my knowledge and belief.

Robert M. Howett
Robert M. Howett NM PS 19680



Copyright 2016 - All Rights Reserved

NO.	REVISION	DATE
JOB NO.:	LS20090496	
DWG. NO.:	20090496-5	



701 S. CECIL ST., HOBBS, NM 88240 (575) 964-8200

SCALE: 1" = 1000'
DATE: 12-04-2020
SURVEYED BY: ML/JC
DRAWN BY: LPS
APPROVED BY: RMH
SHEET: 1 OF 2

**MEWBOURNE OIL COMPANY
PROPOSED PIPELINE FROM THE FORTY NINER RIDGE UNIT WELL
LOCATIONS (EAST PAD) TO THE OFF-SITE BATTERY
SECTION 16, T23S, R30E,
N. M. P. M., EDDY CO., NEW MEXICO**

DESCRIPTION

A strip of land 30 feet wide, being 1,803.14 feet or 109.281 rods in length, lying in Section 16, Township 23 South, Range 30 East, N. M. P. M., Eddy County, New Mexico, being 15 feet left and 15 feet right of the following described survey of a centerline across State of New Mexico land:

BEGINNING at Engr. Sta. 0+00, a point in the Northwest quarter of Section 16, which bears, S 48°54'32" W, 3,611.85 feet, from a brass cap, stamped "1942", found for the Northeast corner of Section 16;

Thence N 78°59'40" W, 448.20 feet, to Engr. Sta. 4+48.20, a P. I. of 74°21'33" left;

Thence S 26°38'47" W, 473.41 feet, to Engr. Sta. 9+21.61, a P. I. of 15°59'42" left;

Thence S 10°39'05" W, 184.03 feet, to Engr. Sta. 11+05.64, a P. I. of 16°54'31" left;

Thence S 06°15'26" E, 434.77 feet, to Engr. Sta. 15+40.41, a P. I. of 10°25'53" right;

Thence S 04°10'27" W, 262.73 feet, to Engr. Sta. 18+03.14, the End of Survey, a point in the Southwest quarter of Section 16, which bears, N 22°43'54" W, 1,849.84 feet, from a brass cap, stamped "1942", found for the South quarter corner of Section 16.

Said strip of land contains 1.242 acres, more or less, and is allocated by forties as follows:

SE 1/4 NW 1/4	50.630 Rods	0.575 Acres
NE 1/4 SW 1/4	58.651 Rods	0.667 Acres

Copyright 2016 - All Rights Reserved

				SCALE: 1" = 1000' DATE: 12-04-2020 SURVEYED BY: ML/JC DRAWN BY: LPS APPROVED BY: RMH SHEET: 2 OF 2
NO.	REVISION	DATE		
JOB NO.: LS20090496				
DWG. NO.: 20090496-6			701 S. CECIL ST., HOBBS, NM 88240 (575) 964-8200	

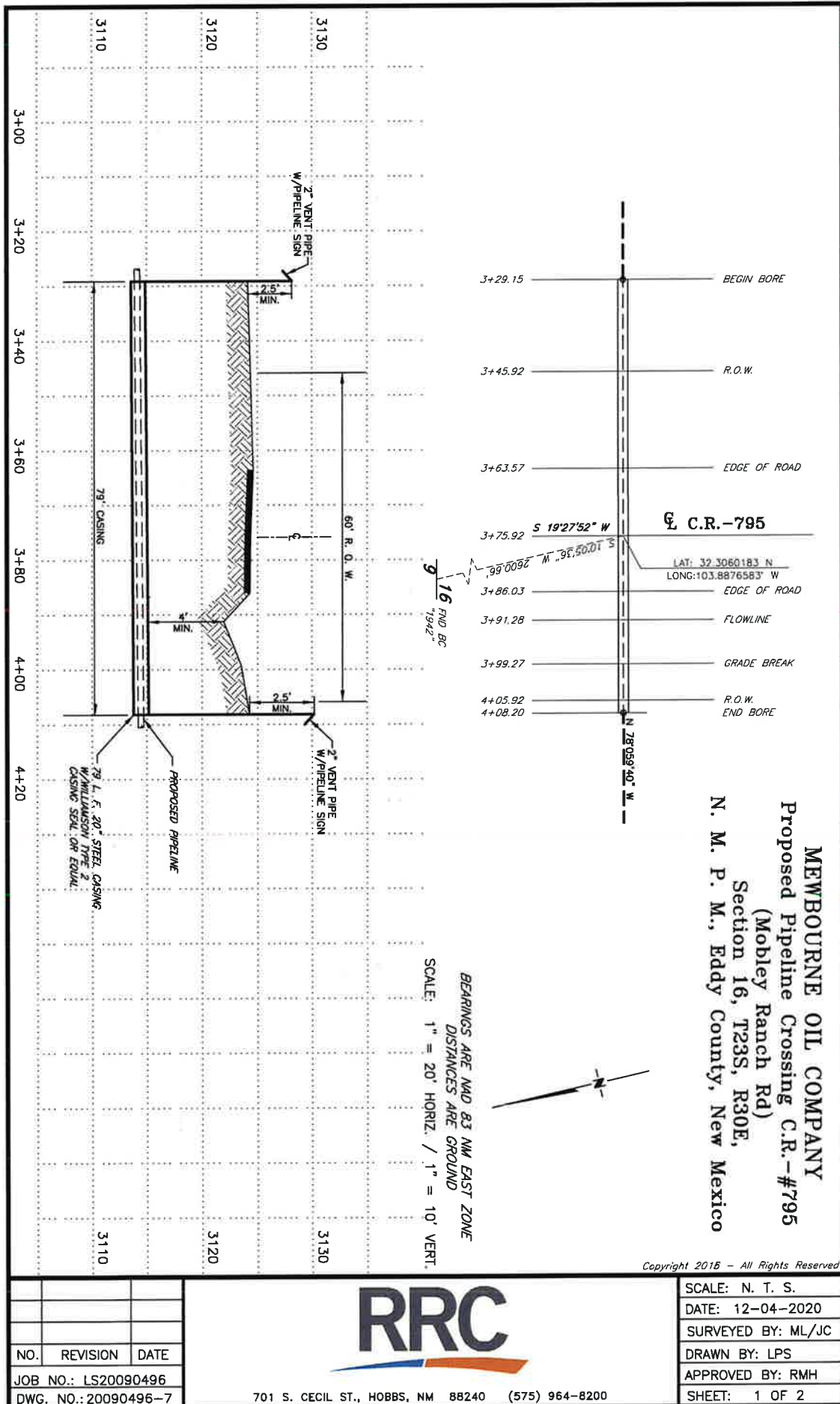

MEWBOURNE OIL COMPANY
Proposed Pipeline Crossing
C.R.-#795 (Mobley Ranch Rd)
Section 16, T23S, R30E,
N. M. P. M., Eddy County, New Mexico

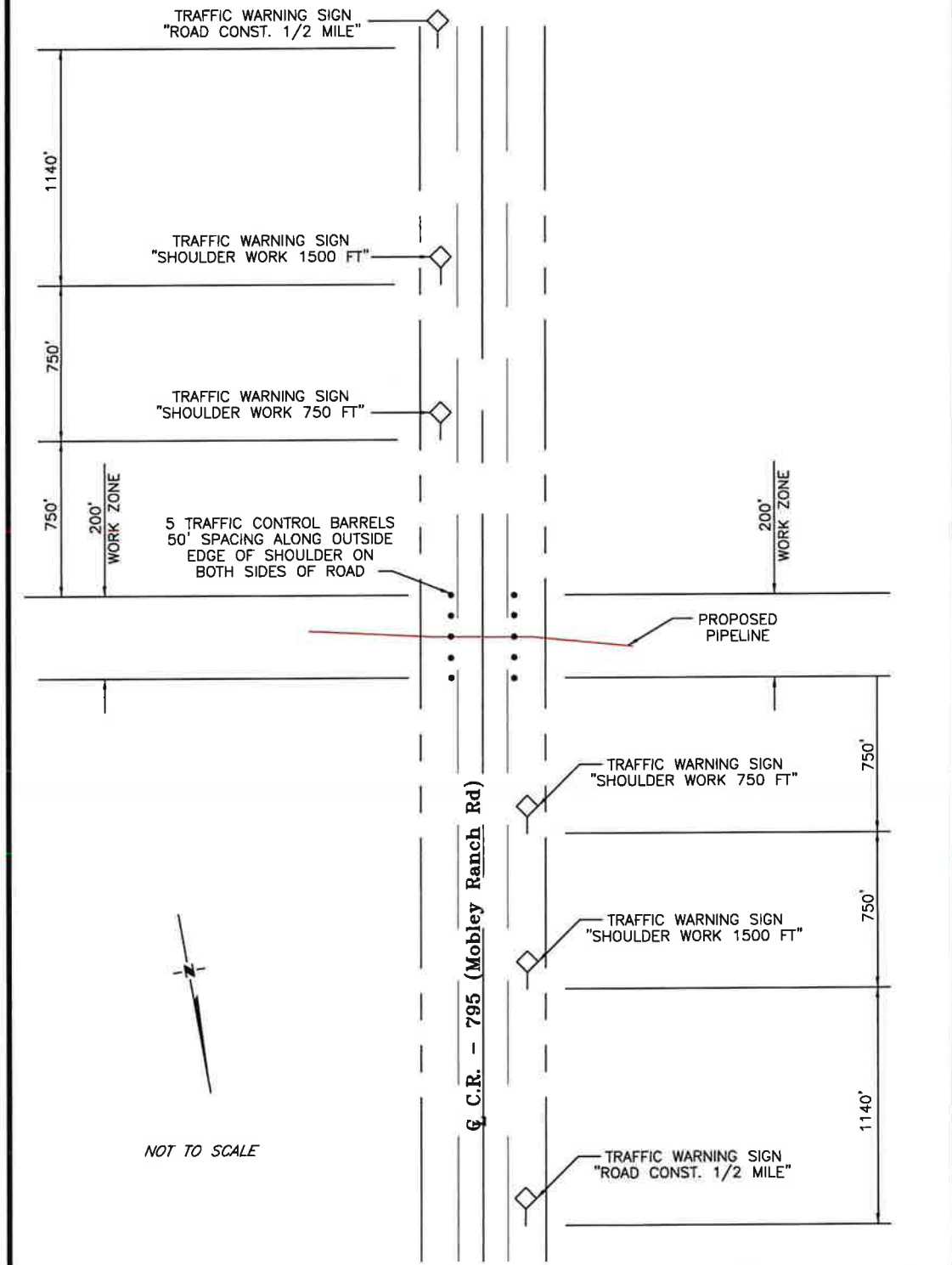

Copyright 2016 - All Rights Reserved

NO.	REVISION	DATE
JOB NO.:	LS20090496	
DWG. NO.:	20090496-8	



701 S. CECIL ST., HOBBS, NM 88240 (575) 964-8200

SCALE:	N. T. S.
DATE:	12-04-2020
SURVEYED BY:	ML/JC
DRAWN BY:	LPS
APPROVED BY:	RMH
SHEET:	2 OF 2

District I
1625 N. French Dr., Hobbs, NM 88240
Phone:(575) 393-6161 Fax:(575) 393-0720
District II
811 S. First St., Artesia, NM 88210
Phone:(575) 748-1283 Fax:(575) 748-9720
District III
1000 Rio Brazos Rd., Aztec, NM 87410
Phone:(505) 334-6178 Fax:(505) 334-6170
District IV
1220 S. St Francis Dr., Santa Fe, NM 87505
Phone:(505) 476-3470 Fax:(505) 476-3462

State of New Mexico
Energy, Minerals and Natural Resources
Oil Conservation Division
1220 S. St Francis Dr.
Santa Fe, NM 87505

COMMENTS

Action 42398

COMMENTS

Operator: MEWBOURNE OIL CO P.O. Box 5270 Hobbs, NM 88241	OGRID: 14744
	Action Number: 42398
	Action Type: [C-103] NOI Change of Plans (C-103A)

COMMENTS

Created By	Comment	Comment Date
kpickford	KP GEO Review 8/20/2021	8/20/2021

District I

1625 N. French Dr., Hobbs, NM 88240
Phone:(575) 393-6161 Fax:(575) 393-0720

District II

811 S. First St., Artesia, NM 88210
Phone:(575) 748-1283 Fax:(575) 748-9720

District III

1000 Rio Brazos Rd., Aztec, NM 87410
Phone:(505) 334-6178 Fax:(505) 334-6170

District IV

1220 S. St Francis Dr., Santa Fe, NM 87505
Phone:(505) 476-3470 Fax:(505) 476-3462

State of New Mexico
Energy, Minerals and Natural Resources
Oil Conservation Division
1220 S. St Francis Dr.
Santa Fe, NM 87505

CONDITIONS

Action 42398

CONDITIONS

Operator: MEWBOURNE OIL CO P.O. Box 5270 Hobbs, NM 88241	OGRID: 14744
	Action Number: 42398
	Action Type: [C-103] NOI Change of Plans (C-103A)

CONDITIONS

Created By	Condition	Condition Date
kpickford	Adhere to previous NMOCD Conditions of Approval	8/20/2021