

Office
 District I – (575) 393-6161
 1625 N. French Dr., Hobbs, NM 88240
 District II – (575) 748-1283
 811 S. First St., Artesia, NM 88210
 District III – (505) 334-6178
 1000 Rio Brazos Rd., Aztec, NM 87410
 District IV – (505) 476-3460
 1220 S. St. Francis Dr., Santa Fe, NM
 87505

State of New Mexico
 Energy, Minerals and Natural Resources

Form C-103
 Revised July 18, 2013

OIL CONSERVATION DIVISION
 1220 South St. Francis Dr.
 Santa Fe, NM 87505

SUNDRY NOTICES AND REPORTS ON WELLS (DO NOT USE THIS FORM FOR PROPOSALS TO DRILL OR TO DEEPEN OR PLUG BACK TO A DIFFERENT RESERVOIR. USE "APPLICATION FOR PERMIT" (FORM C-101) FOR SUCH PROPOSALS.)		WELL API NO. 30-025-49157
1. Type of Well: Oil Well <input checked="" type="checkbox"/> Gas Well <input type="checkbox"/> Other <input type="checkbox"/>		5. Indicate Type of Lease STATE <input checked="" type="checkbox"/> FEE <input type="checkbox"/>
2. Name of Operator CHISHOLM ENERGY OPERATING, LLC		6. State Oil & Gas Lease No.
3. Address of Operator 801 CHERRY ST., SUITE 1200-UNIT 20 FORT WORTH, TX 76102		7. Lease Name or Unit Agreement Name SQUEEZE 2 STATE 3BS COM
4. Well Location Unit Letter <u>N</u> : <u>245</u> feet from the <u>SOUTH</u> line and <u>1370</u> feet from the <u>WEST</u> line Section <u>2</u> Township <u>22S</u> Range <u>34E</u> NMPM County <u>LEA</u>		8. Well Number 2H
11. Elevation (Show whether DR, RKB, RT, GR, etc.) 3571' GR		9. OGRID Number 372137
		10. Pool name or Wildcat OJO CHISO; BONE SPRING (96553)

12. Check Appropriate Box to Indicate Nature of Notice, Report or Other Data

NOTICE OF INTENTION TO:	SUBSEQUENT REPORT OF:
PERFORM REMEDIAL WORK <input type="checkbox"/>	REMEDIAL WORK <input type="checkbox"/>
TEMPORARILY ABANDON <input type="checkbox"/>	ALTERING CASING <input type="checkbox"/>
PULL OR ALTER CASING <input type="checkbox"/>	COMMENCE DRILLING OPNS. <input type="checkbox"/>
DOWNHOLE COMMINGLE <input type="checkbox"/>	P AND A <input type="checkbox"/>
CLOSED-LOOP SYSTEM <input type="checkbox"/>	CASING/CEMENT JOB <input type="checkbox"/>
OTHER: <input type="checkbox"/>	OTHER: <input type="checkbox"/>

13. Describe proposed or completed operations. (Clearly state all pertinent details, and give pertinent dates, including estimated date of starting any proposed work). SEE RULE 19.15.7.14 NMAC. For Multiple Completions: Attach wellbore diagram of proposed completion or recompletion.

CHANGE FTP/LP

FROM: N-2-22S-34E; 100 FSL & 2310 FWL

TO: N-2-22S-34E; 100 FSL & 2290 FWL (32.413748, -103.441801)

CHANGE LTP/BHL

FROM: LOT 3-22S-34E; 100 FNL & 2310 FWL

TO: LOT 3-2-22S-34E; 100 FNL & 2310 FWL (32.427913, -103.441765)

Spud Date:

Rig Release Date:

I hereby certify that the information above is true and complete to the best of my knowledge and belief.

SIGNATURE Jennifer Elrod TITLE SR. REGULATORY ANALYST DATE 08/23/2021

Type or print name JENNIFER ELROD E-mail address: JELROD@CHISHOLMENERGY.COM PHONE: 817-953-3728

For State Use Only

APPROVED BY: _____ TITLE _____ DATE _____

Conditions of Approval (if any):

WELL LOCATION AND ACREAGE DEDICATION PLAT

¹ API Number 30-025-49157	² Pool Code 96553	³ Pool Name OJO CHISO; BONE SPRING
⁴ Property Code 331179	⁵ Property Name SQUEEZE 2 STATE 3BS COM	⁶ Well Number 2H
⁷ OGRID No. 372137	⁸ Operator Name CHISHOLM ENERGY OPERATING, LLC	⁹ Elevation 3570.9'

¹⁰Surface Location

UL or lot no. N	Section 2	Township 22S	Range 34E	Lot Idn	Feet from the 245	North/South line SOUTH	Feet from the 1370	East/West line WEST	County LEA
--------------------	--------------	-----------------	--------------	---------	----------------------	---------------------------	-----------------------	------------------------	---------------

"Bottom Hole Location If Different From Surface

UL or lot no. 3	Section 2	Township 22S	Range 34E	Lot Idn	Feet from the 100	North/South line NORTH	Feet from the 2290	East/West line WEST	County LEA
¹² Dedicated Acres 324.37		¹³ Joint or Infill		¹⁴ Consolidation Code		¹⁵ Order No.			

No allowable will be assigned to this completion until all interests have been consolidated or a non-standard unit has been approved by the division.

NAD 83 (SHL/KOP)	NAD 83 (BOTTOM HOLE LOCATION)
LATITUDE = 32°24'50.93" (32.414148°)	LATITUDE = 32°25'40.49" (32.427913°)
LONGITUDE = 103°26'41.21" (103.444780°)	LONGITUDE = 103°26'30.35" (103.441765°)
NAD 27 (SHL/KOP)	NAD 27 (BOTTOM HOLE LOCATION)
LATITUDE = 32°24'50.49" (32.414024°)	LATITUDE = 32°25'40.04" (32.427789°)
LONGITUDE = 103°26'39.48" (103.444300°)	LONGITUDE = 103°26'28.62" (103.441285°)
STATE PLANE NAD 83 (N.M. EAST)	STATE PLANE NAD 83 (N.M. EAST)
N: 515538.11' E: 815537.72'	N: 520553.72' E: 816426.55'
STATE PLANE NAD 27 (N.M. EAST)	STATE PLANE NAD 27 (N.M. EAST)
N: 515477.17' E: 774354.67'	N: 520492.63' E: 775243.57'
NAD 83 (LANDING POINT)	NOTE: <ul style="list-style-type: none">Distances referenced on plat to section lines are perpendicular.Basis of Bearings is a Transverse Mercator Projection with a Central Meridian of W103°53'00" (NAD 83)
LATITUDE = 32°24'49.49" (32.413748°)	
LONGITUDE = 103°26'30.48" (103.441801°)	
NAD 27 (LANDING POINT)	
LATITUDE = 32°24'49.05" (32.413624°)	
LONGITUDE = 103°26'28.76" (103.441321°)	
STATE PLANE NAD 83 (N.M. EAST)	
N: 515400.26' E: 816458.36'	
STATE PLANE NAD 27 (N.M. EAST)	
N: 515339.33' E: 775275.28'	

LINE TABLE		
LINE	DIRECTION	LENGTH
1	TO	10.00
2	TO	10.00
3	TO	10.00
4	TO	10.00
5	TO	10.00
6	TO	10.00
7	TO	10.00
8	TO	10.00
9	TO	10.00
10	TO	10.00
11	TO	10.00
12	TO	10.00
13	TO	10.00
14	TO	10.00
15	TO	10.00
16	TO	10.00
17	TO	10.00
18	TO	10.00
19	TO	10.00
20	TO	10.00
21	TO	10.00
22	TO	10.00
23	TO	10.00
24	TO	10.00
25	TO	10.00
26	TO	10.00
27	TO	10.00
28	TO	10.00
29	TO	10.00
30	TO	10.00
31	TO	10.00
32	TO	10.00
33	TO	10.00
34	TO	10.00
35	TO	10.00
36	TO	10.00
37	TO	10.00
38	TO	10.00
39	TO	10.00
40	TO	10.00
41	TO	10.00
42	TO	10.00
43	TO	10.00
44	TO	10.00
45	TO	10.00
46	TO	10.00
47	TO	10.00
48	TO	10.00
49	TO	10.00
50	TO	10.00
51	TO	10.00
52	TO	10.00
53	TO	10.00
54	TO	10.00
55	TO	10.00
56	TO	10.00
57	TO	10.00
58	TO	10.00
59	TO	10.00
60	TO	10.00
61	TO	10.00
62	TO	10.00
63	TO	10.00
64	TO	10.00
65	TO	10.00
66	TO	10.00
67	TO	10.00
68	TO	10.00
69	TO	10.00
70	TO	10.00
71	TO	10.00
72	TO	10.00
73	TO	10.00
74	TO	10.00
75	TO	10.00
76	TO	10.00
77	TO	10.00
78	TO	10.00
79	TO	10.00
80	TO	10.00
81	TO	10.00
82	TO	10.00
83	TO	10.00
84	TO	10.00
85	TO	10.00
86	TO	10.00
87	TO	10.00
88	TO	10.00
89	TO	10.00
90	TO	10.00
91	TO	10.00
92	TO	10.00
93	TO	10.00
94	TO	10.00
95	TO	10.00
96	TO	10.00
97	TO	10.00
98	TO	10.00
99	TO	10.00
100	TO	10.00

● = SURFACE HOLE
 LOCATION/KICK OFF POINT
 ◆ = LANDING POINT
 ○ = BOTTOM HOLE LOCATION
 ▲ = SECTION CORNER LOCATED



SCALE

DRAWN BY: Z.T. 05-25-21

REV: 2 08-19-21 Z.L.

(WELL, PP/FTP & BHL MOVES,
WELL & COMPANY NAME CHANGE)

17 OPERATOR CERTIFICATION

I hereby certify that the information contained herein is true and complete to the best of my knowledge and belief, and that this organization either owns a working interest or unleased mineral interest in the land including the proposed bottom hole location or has a right to drill this well at this location pursuant to a contract with an owner of such a mineral or working interest, or to a voluntary pooling agreement or a compulsory pooling order heretofore entered by the division.

Jennifer Elrod 08/23/2022
Signature Date

JENNIFER ELROD

Printed Name _____

JELROD@CHISHOLMENERGY.COM

E-mail Address

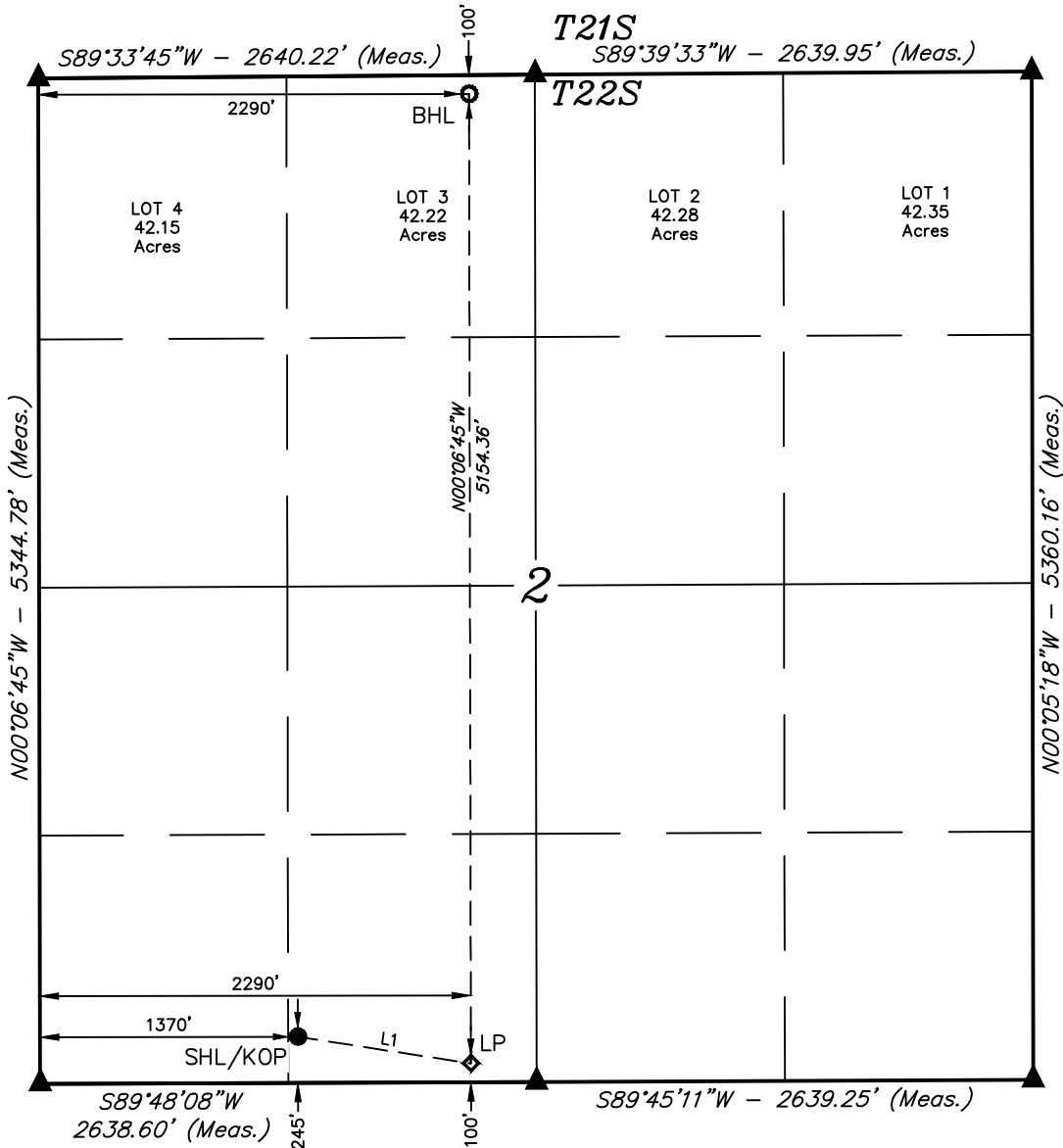

18 SURVEYOR CERTIFICATION

I hereby certify that the well location shown on this plat was plotted from field notes of actual surveys made by me or under my supervision, and that the same is true and correct to the best of my belief.

August 18, 2021

Date of Survey

Signature and Seal of Professional Surveyor:



Certificate Number:

Intent ☒ As Drilled ☐

API # 30-025-49157		
Operator Name: CHISHOLM ENERGY OPERATING, LLC	Property Name: SQUEEZE 2 STATE 3BS COM	Well Number 2H

Kick Off Point (KOP)

UL	Section	Township	Range	Lot	Feet	From N/S	Feet	From E/W	County
Latitude					Longitude				NAD

First Take Point (FTP)

UL	Section	Township	Range	Lot	Feet	From N/S	Feet	From E/W	County
Latitude					Longitude				NAD

Last Take Point (LTP)

UL	Section	Township	Range	Lot	Feet	From N/S	Feet	From E/W	County
Latitude					Longitude				NAD

Is this well the defining well for the Horizontal Spacing Unit? ☐Is this well an infill well? ☐

If infill is yes please provide API if available, Operator Name and well number for Defining well for Horizontal Spacing Unit.

API #		
Operator Name:	Property Name:	Well Number

KZ 06/29/2018

SQUEEZE 2 STATE 3BS COM 2H (FKA GRAMA RIDGE 2 STATE COM 502H)

-NAME CHANGE SUNDRY FILED 08/23/2021

CHANGE FTP/LP

FROM: N-2-22S-34E; 100 FSL & 2310 FWL

TO: N-2-22S-34E; 100 FSL & 2290 FWL (32.413748, -103.441801)

CHANGE LTP/BHL

FROM: LOT 3-22S-34E; 100 FNL & 2310 FWL

TO: LOT 3-2-22S-34E; 100 FNL & 2310 FWL (32.427913, -103.441765)

District I
1625 N. French Dr., Hobbs, NM 88240
Phone:(575) 393-6161 Fax:(575) 393-0720
District II
811 S. First St., Artesia, NM 88210
Phone:(575) 748-1283 Fax:(575) 748-9720
District III
1000 Rio Brazos Rd., Aztec, NM 87410
Phone:(505) 334-6178 Fax:(505) 334-6170
District IV
1220 S. St Francis Dr., Santa Fe, NM 87505
Phone:(505) 476-3470 Fax:(505) 476-3462

State of New Mexico
Energy, Minerals and Natural Resources
Oil Conservation Division
1220 S. St Francis Dr.
Santa Fe, NM 87505

CONDITIONS

Action 45433

CONDITIONS

Operator: CHISHOLM ENERGY OPERATING, LLC 801 Cherry Street Fort Worth, TX 76102	OGRID: 372137
	Action Number: 45433
	Action Type: [C-103] NOI Change of Plans (C-103A)

CONDITIONS

Created By	Condition	Condition Date
pkautz	None	9/2/2021