



U.S. Department of the Interior  
BUREAU OF LAND MANAGEMENT

# Sundry Print Report

03/30/2021

|                                       |  |   |
|---------------------------------------|--|---|
| <b>Well Name:</b> PUBCO FED. COM.     | <b>Well Location:</b> T21S / R32E / SEC 2 / LOT 12 / | <b>County or Parish/State:</b> LEA / NM |
| <b>Well Number:</b> 01                | <b>Type of Well:</b> CONVENTIONAL GAS WELL           | <b>Allottee or Tribe Name:</b>          |
| <b>Lease Number:</b> NMNM093840       | <b>Unit or CA Name:</b> PUBCO FED                    | <b>Unit or CA Number:</b> NMNM71820     |
| <b>US Well Number:</b> 300252440400S1 | <b>Well Status:</b> Producing Gas Well               | <b>Operator:</b> COG OPERATING LLC      |

## Notice of Intent

**Type of Submission:** Notice of Intent

**Type of Action:** Plug and Abandonment

**Date Sundry Submitted:** 03/16/2021

**Time Sundry Submitted:** 12:46

**Date proposed operation will begin:** 03/16/2021

**Procedure Description:** 1. Tag 5 1/2" CIBP @ 13,530'. Spot 25 sx cmt @ 13530-13400'. WOC & Tag. 2. Set 5 1/2" CIBP @ 12800'. Circ hole w/ MLF. Pressure test csg. Spot 25 sx cmt 12800-12650'. WOC & Tag. 3. Spot 40 sx cmt @ 11293-10918'. WOC & Tag (9 5/8" Shoe & Top of 5 1/2" Liner) 4. Spot 45 sx cmt @ 8495-8375'. (Bone Spring) 5. Spot 45 sx cmt @ 4600-4480'. (Delaware) 6. Spot 125 sx cmt @ 4050-3680'. WOC & Tag (13 3/8" Shoe, Top of Liner) 7. Spot 85 sx cmt @ 1625-1525'. WOC & Tag (T/Salt) 8. Spot 115 sx cmt @ 455-300'. WOC & Tag (20" Shoe) 9. Spot 145 sx cmt @ 200' to surface. 10. Cut off well head, verify cmt to surface, weld on Dry hole Marker.

## Surface Disturbance

**Is any additional surface disturbance proposed?:** No

## NOI Attachments

**Procedure Description**

Pubco\_Fed\_Com\_1\_WBD\_20210316124637.PDF

Accepted for Record Only

SUBJECT TO LIKE  
APPROVAL BY BLM

NMOCD 9/8/21

X 7

|                                       |  |   |
|---------------------------------------|--|---|
| <b>Well Name:</b> PUBCO FED. COM.     | <b>Well Location:</b> T21S / R32E / SEC 2 / LOT 12 / | <b>County or Parish/State:</b> LEA / NM |
| <b>Well Number:</b> 01                | <b>Type of Well:</b> CONVENTIONAL GAS WELL           | <b>Allottee or Tribe Name:</b>          |
| <b>Lease Number:</b> NMNM093840       | <b>Unit or CA Name:</b> PUBCO FED                    | <b>Unit or CA Number:</b> NMNM71820     |
| <b>US Well Number:</b> 300252440400S1 | <b>Well Status:</b> Producing Gas Well               | <b>Operator:</b> COG OPERATING LLC      |

### Operator Certification

*I certify that the foregoing is true and correct. Title 18 U.S.C. Section 1001 and Title 43 U.S.C. Section 1212, make it a crime for any person knowingly and willfully to make to any department or agency of the United States any false, fictitious or fraudulent statements or representations as to any matter within its jurisdiction. Electronic submission of Sundry Notices through this system satisfies regulations requiring a submission of Form 3160-5 or a Sundry Notice.*

**Operator Electronic Signature:** FLORES

**Signed on:** MAR 16, 2021 12:46 PM

**Name:** COG OPERATING LLC

**Title:** Regulatory Technician

**Street Address:** 2208 W MAIN STREET

**City:** ARTESIA

**State:** NM

**Phone:** (575) 748-6946

**Email address:** DFLORES2@CONCHO.COM

### Field Representative

**Representative Name:**

**Street Address:**

**City:**

**State:**

**Zip:**

**Phone:**

**Email address:**

### BLM Point of Contact

**BLM POC Name:** ZOTA M STEVENS

**BLM POC Title:** Petroleum Engineer

**BLM POC Phone:** 5752345998

**BLM POC Email Address:** ZSTEVENS@BLM.GOV

**Disposition:** Approved

**Disposition Date:** 03/30/2021

**Signature:** Zota Stevens

# COG Operating

SPUDDED 3/31/1973

Pubco Federal #1

API 30-025-24404

## CURRENT COMPLETION

ERE 11/18/14

Sec 2

T-21-S R-32-E

Hat Mesa; Morrow (Gas) Field

WC-025 S213202L; Strwn (Gas) Field

Lea County, New Mexico

20" 94#  
@ 404' w/ 700 sx cmt  
TOC @ surf

13-3/8" , 54.5, 61 68#  
@ 4000' w/ 3475 sx cmt  
TOC @ ?

Tbg in hole: run 9/28/2010  
1 jt 2-7/8" 6.8# N-80 EUE 8 rd tbg  
10' 2-7/8" sub  
407 jts 2-7/8" 6.8# N-80 EUE 8 rd tbg  
5-1/2" x 2.31" x 2-7/8" 10K T2 on/off tool w/2.31 X profile  
5-1/2" x 14-20# x 2-7/8" 10K WL set Arrowset 1X pkr  
8' 2-7/8" sub  
2-7/8" x 2.31" XN profile w/2.205" No-Go ID  
2-7/8" pump out plug/WL re-entry guide  
EOT 12765'

9-5/8" liner 3734' to 11,243' , ?#  
w/ 2000 sx cmt  
TOC @ ?

Arrowset 1X pkr set @ 12,750' 9/28/2010

Otis WB perm pkr probably still in hole at 13,545'  
Junk pushed to 13,357' 9/27/2010

CIBP set @ 13,530' 9/27/2010

5-1/2" liner 10,968' to 14,407'  
w/ 725 sx cmt  
TOC @ ?

32.5132523  
-103.6518936

PBTD = 14,348'  
TD = 14,407'

top of 9-5/8" liner @ 3734'

Anhy - 1430

T/Salt - 1575

Yates - 3410

Capitan - 3600

Del - 4550

Bone Sp - 8445

Wfcomp - 11695

top of 5-1/2" liner @ 10,968'

bottom of 9-5/8" liner @ 11,243'

Strawn - 12675

Atoka - 12935

Strawn  
12,850' - 12,891'

Morrow  
13,968' - 13,980' 7/1973  
14,018' - 14,026' 7/1973  
13,696' - 14,275' 6/1977

bottom of 5-1/2" liner @ 14,407'

# COG Operating

SPUDDED 3/31/1973

Pubco Federal #1

API 30-025-24404

## CURRENT COMPLETION

ERE 11/18/14

Sec 2  
T-21-S R-32-E  
Hat Mesa; Morrow (Gas) Field  
WC-025 S213202L; Strwn (Gas) Field  
Lea County, New Mexico

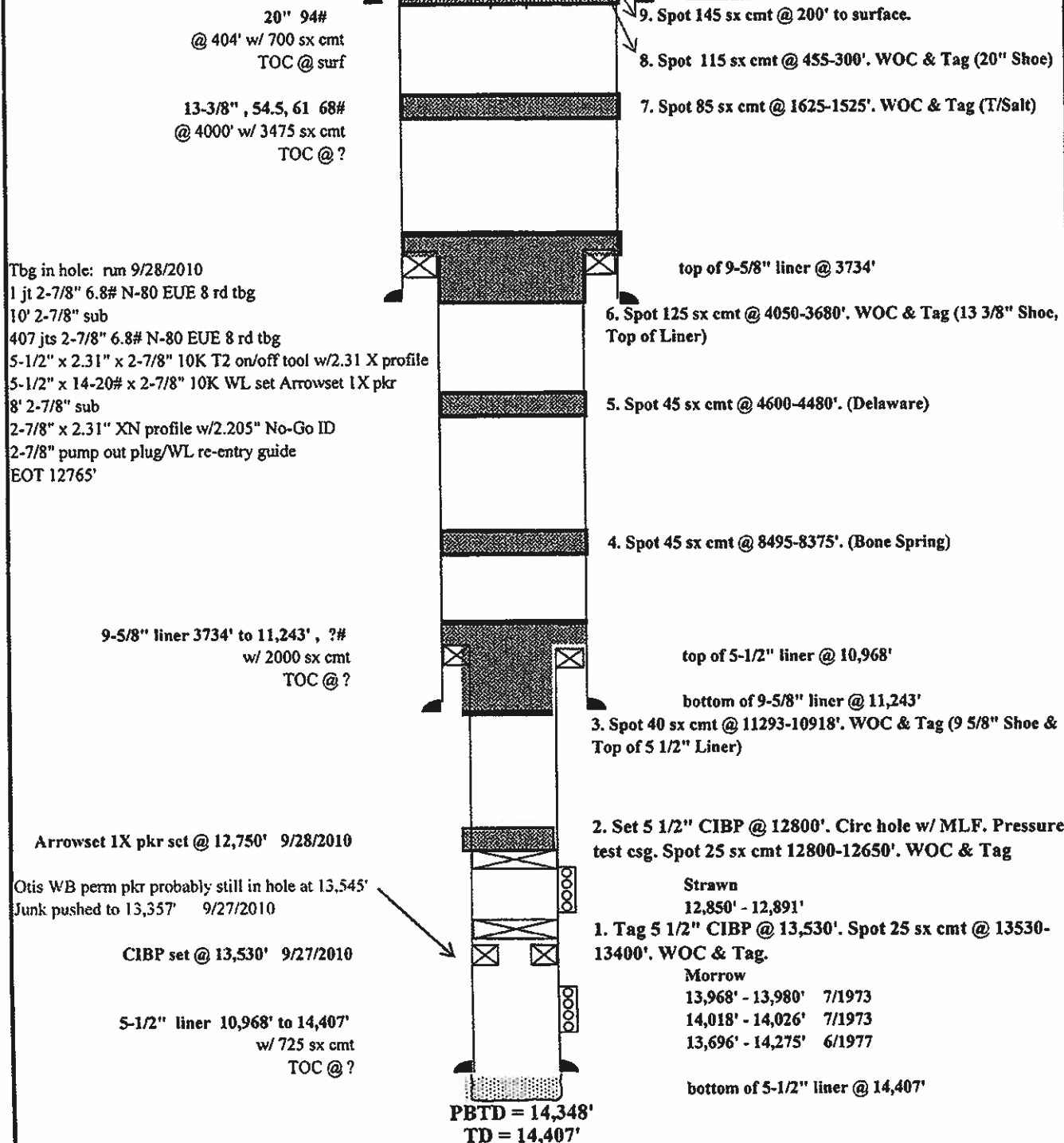

**District I**  
1625 N. French Dr., Hobbs, NM 88240  
Phone:(575) 393-6161 Fax:(575) 393-0720  
**District II**  
811 S. First St., Artesia, NM 88210  
Phone:(575) 748-1283 Fax:(575) 748-9720  
**District III**  
1000 Rio Brazos Rd., Aztec, NM 87410  
Phone:(505) 334-6178 Fax:(505) 334-6170  
**District IV**  
1220 S. St Francis Dr., Santa Fe, NM 87505  
Phone:(505) 476-3470 Fax:(505) 476-3462

**State of New Mexico**  
**Energy, Minerals and Natural Resources**  
**Oil Conservation Division**  
**1220 S. St Francis Dr.**  
**Santa Fe, NM 87505**

CONDITIONS  
  
Action 22440

CONDITIONS

|   |   |
|---|---|
| Operator:<br>COG OPERATING LLC<br>600 W Illinois Ave<br>Midland, TX 79701 | OGRID:<br>229137                                    |
|   | Action Number:<br>22440                             |
|   | Action Type:<br>[C-103] NOI Plug & Abandon (C-103F) |

CONDITIONS

|            |                      |                |
|------------|----------------------|----------------|
| Created By | Condition            | Condition Date |
| kfortner   | Like approval by BLM | 9/8/2021       |